DAILY, 5c

COLONIST TELEPHONES
All Departments ..... E 4111
AFTER 11:30 P.M. AND BEFORE 8:00 A.M. AND SUNDAYS
News Desk ..... E 4509
Reporters ..... E 8309
Sports ..... E 7000
Social, Island News ..... E 0263
Circulation Mailing Room ..... E 0726

The Daily Colonist.

THE OLDEST DAILY ON THE PACIFIC COAST—ESTABLISHED 1858

SUNDAY, 10c

WEATHER FORECAST

Victoria and Vicinity—Clear. Winds light. Little change in temperature.

High Today—58.

Sunshine Yesterday—10 hours 48 minutes.

NO. 105—NINETY-FIRST YEAR | VICTORIA, BRITISH COLUMBIA, THURSDAY, APRIL 14, 1949 | THIRTY-TWO PAGES

Ship Quits Dock As Police Help Boarding Crew

C.S.U. Men Ordered Ashore; Pickets Clash With Riot Squad

VANCOUVER, April 13 (CP).—Violence flared up along the Vancouver waterfront again tonight as a Seafarers' International Union crew (A.F.L.) boarded the strike-bound Ss. Seaside and striking Canadian Seamen's Union pickets clashed with police.

The vessel was swung out into mid-harbor by the S.I.U. crew, which went aboard from three skiffs guarded by a police boat.

Enraged C.S.U. men were said to have been nearly all stopped by riot squads of city police. At least six were said injured as fists swung.

Injuries, however, were superficial. The strikers attacked twice with six breaking through police lines on the second attempt.

REMAINED ABOARD

Several C.S.U. stewards, pickets said, had been allowed to remain aboard the Seaside after the striking crew was ordered off this afternoon by a Supreme Court injunction. These battle briefly with the boarding S.I.U. replacements before two policemen stopped the fight. The injunction had been obtained by the vessel's Eastern owners.

Yesterday, violence broke out when the sister-ship, Ss. Riverside, was swung to mid-harbor after being picketed by its striking C.S.U. crew.

CLEARS DOCKS

The withdrawal of the Seaside cleared—at least for a time—all strike-ridden vessels from Vancouver docks.

James Thompson, C.S.U. vice-president for B.C., today announced the resumption of negotiations between the union and operators of 21 deepsea ships.

One of the most significant developments elsewhere in Canada was seen at Montreal where the Canadian Constructor, first vessel to reach Montreal manned by members of the Seafarers' International Union (A.F.L.), came in with an extra crew of 30 aboard. She docked without incident.

APPEAR IN COURT

While more than 200 police, including 100 steel-helmeted members of the R.C.M.P., patrolled the Halifax waterfront and harbor, four C.S.U. men appeared in court.

H. C. Meade, an organizer from Brockville, Ont., and Gus Genites, the union's port agent in Halifax, were granted bail on charges of illegal possession of weapons.

Two C.S.U. pickets, Angus Kingsley of Halifax and Michael Hyrcko of Arvida, Que., were remanded for sentence on guilty pleas—Kingsley to causing $20 damage to an R.C.M.P. squad car and Hyrcko to carrying an unlawful weapon, a wooden club.

Striking Seamen Rush Police Lines

—C.P. Photo

Several were injured at Vancouver's LaPointe Pier on April 12 as Canadian Seamen's Union members rushed police lines in a vain attempt to keep rival Seafarers' International Union men from boarding Ss. Riverside. This picture was taken just as the battle started alongside the ship's prow.

Seven Persons Die As Result of Quake

Many Injured as Buildings Fall; Damage Toll Set in Millions

SEATTLE, April 13 (AP).—A quake caused death, fear and widespread damage through the Pacific Northwest at 11:55.54 a.m. (P.S.T.) today.

The worst earthquake in the region's history brought death to seven persons and injury to many others. It cracked buildings and cast bricks and glass into city streets on the heads of many who fled swaying structures.

It hurled two houses into Puget Sound from Fox Island, near Tacoma, Wash. They were believed unoccupied, but the Coast Guard sent a boat to investigate.

It cracked the earth. It disrupted rail traffic for two hours between Portland, Ore., and Seattle. It was felt over a 500-mile long area of the coastal Northwest, hitting hardest the Puget Sound cities of Olympia, Tacoma and Seattle. Eastern Washington, Oregon, part of British Columbia and Northern Idaho felt it slightly.

Full details of local effects of yesterday's earthquake are on Page 3.

A Seattle man, Afred Welander, 60, died of a heart attack two hours after the shock and a heart attack claimed Konrad Sorenson, 71, in Cosmopolis, Wash.

Sixty miles south of Seattle the capital city of Olympia took the brunt of the shock.

Scientists at the University of Washington said it was a quake of No. 8 intensity—next door to catastrophe on the scale which rates No. 12 as total destruction. A woman was so frightened she leaped into the Duwamish River, was fished out and taken to a hospital.

Water tanks split like overripe melons. Water mains burst and automatic sprinkler systems popped in many buildings. Parked automobiles were crushed beneath tumbling debris. Windows jumped from their casings, or cracked in stars or jagged lines.

Like sharp jabs to the jaw from a boxer's glove, the shocks pushed at the buildings. Library books and grocers' stocks were tossed to the floors. The 42-story-high Smith Tower "swayed like a pendulum," said a ma nwho was 16 floors up.

The casualty list was concentrated in the West Central Washington area.

Percival Bisson, a workman, was killed by falling bricks and Mrs. C. W. West died of a heart attack at Olympia, Wash. Marvin Kiegman was killed by bricks at a Tacoma school and Jack Roller, a high school athlete, was injured fatally when a Castle Rock school building toppled. In Centralia Mark Kuveric, 70, was killed when the entire front of a business building collapsed.

Injuries were reported from many Western Washington cities. The total may run to scores.

The quake struck hard in Olympia, Wash., damaging eight major state Capitol buildings. Two were ordered vacated and an official said damage to state structures alone would amount to millions. All Olympia city business buildings were ordered closed.

The University of Washington seismograph recorded start of the quake at 11:55 a.m. (P.S.T.). Both needles were knocked from the drum. The seismograph still was vibrating 20 minutes later.

Keith Oles, geology department associate, estimated the centre is a short distance west or southwest of Seattle.

At Honolulu, the Barber's Point seismograph located the quake's centre between Seattle and Tacoma, by checking intersecting reports.

Thousands of persons rushed from swaying buildings in Seattle, Tacoma, Olympia, Longview, Centralia and other Washington cities, and in Portland, Ore.

Many persons fainted, including several prisoners in the King County (Seattle) jail.

In Seattle, two water tanks broke atop business buildings, cascading water down the sides into the streets.

Near Bonneville Dam on the Columbia River, earth slides caused alarm, but the big dam and power lines apparently were not damaged.

Blasting To Halt Flooding

WINNIPEG, April 13 (CP).—Six Red Cross rescue boats stood by to evacuate marooned farmers while volunteer flood fighters worked late tonight dynamiting ice jams on the Assiniboine River near St. Francois Xavier, a small town 18 miles west of Winnipeg.

The appeal for boats was received earlier today in Winnipeg as farmers of the region watched the swollen river spill over its banks and inundate thousands of acres of their crop lands.

Fourteen families had been evacuated tonight from flooded homes in the Poplar Point district, 40 miles west of here, where part of the town on one side of the Assiniboine was under three feet of water.

Dynamiting of ice jams proved successful only to a minor degree. While the river flowed freely for some distances, other stretches remained heavily congested.

Freight and mail trains were unable to reach Baldur today. The town is 117 miles west of Winnipeg. About seven rail bridges have been washed out between Baldur and Winnipeg.

Government Seeking to Boost Employment Level---St. Laurent

VANCOUVER, April 13 (CP).—Prime Minister St. Laurent said tonight his Government believes "we can succeed in implementing policies designed not only to maintain present levels of employment and income but to raise them to greater heights." He also said "there are no signs of any serious decline in business."

Addressing a public meeting, Mr. St. Laurent said Canada still "has a long way to go before we can be complacent about the welfare of our people." Canadians did not want to experience another depression.

For that reason, his Government was just as concerned today as it was in 1945 to maintain high levels of employment.

Mr. St. Laurent said his party does "not like interfering with people just for the sake of interfering." But it felt that Canadians expect government "to prevent exploitation of the majority . . . and to help create conditions under which people will be encouraged to act on their own initiative."

RECOGNIZES SITUATION

He recognized that there has been "a certain amount of unemployment" in Vancouver. What the Liberals meant by "full employment" was "a level of employment over the country as a whole which makes it reasonably possible for most men and women to get work most of the time without too much difficulty."

Coupled with unemployment insurance, that offered "the only kind of full employment policy which will work in a free country."

The Prime Minister maintained that "the policies of the Government have contributed substantially to the prosperous times since 1945." It might be more difficult in the future to keep up employment. There were signs of some slackening in demand.

"What we are likely to need in the next few years is a little more skill and a little more enterprise . . . but what we are certainly going to need is a government with skill, experience and initiative . . ."

NOT SUBSTITUTE

In a detailed defence of Liberal postwar policies, he noted that an unemployment insurance fund of $500,000,000 has been built up, adding "but don't think this Government is going to be satisfied with that as a substitute for employment."

He argued that such social security measures as old-age pensions, family allowances, blind pensions, health grants and others "have a strong upward influence on levels of employment." The social security program, further, was "by no means complete."

A "very large investment" would be required in low-rent housing projects, slum clearance and community planning. The Government was ready to give the fullest co-operation.

Mr. St. Laurent said earlier the Atlantic Pact powers have "instruments of destruction" greater than any yet used in war but indicated that they don't know whether Russia has them too.

WILL HAVE SAME

He said in a luncheon address that Russia "some day will have similar instruments"—if she has not got them now. For that reason, security could only lie in a strength compounded not only of military but economic and social strengths.

Vancouver greeted the touring Prime Minister with a blare of bands, the silent picketing of striking seamen and even a minor earthquake as he invaded the second city of his Western junket.

He found 35 placard-bearing Canadian Seamen's Union pickets among the several hundred people who welcomed him outside the C.N.R. station.

Gromyko Names Canada As Base for U.S. Attack

NEW YORK, April 13 (CP).—Andrei A. Gromyko today unleashed a long-expected attack on the Atlantic Pact, charging its members are isolating Russia and plotting aggressive atomic war.

The top Soviet deputy foreign minister made the first direct Russian reference in the United Nations to the alliance signed ten days ago in Washington by representatives of 12 states, including Canada.

While accusing the Western powers of undermining the United Nations, Gromyko killed predictions that Russia would withdraw from the world organization because of the pact.

Russia's aim, he told the General Asembly, is to "uphold the basic principles of the United Nations, to frustrate the plans of the aggressors, to unmask war-mongers."

Gromyko listed Canada among countries in which he said the United States was building "secret bases for an attack on the Soviet Union."

But he made no demands for United Nations action at this time.

Warren R. Austin, chief United States delegate, promptly issued a statement to reporters saying the pact is not an aggressive instrument. Austin said it is rooted in the principles and purposes of the United Nations Charter.

The United States representative will reply soon, perhaps tomorrow. He demanded the floor after Gromyko but Assembly President Herbert V. Evatt said he had too long a list of speakers for the remainder of this session. Austin had spoken before Gromyko on Russia's 30 vetoes in the Security Council.

Gromyko declared the pact signers were trying to encircle Russia. He said Russia knew the pact was aimed at her simply because she was the only great power not included among the countries signing the pact.

After a long attack on the treaty and countries signing it, Gromyko declared the agreement undermines the basis for the existence of the United Nations but that Russia would continue to uphold the principles of the charter.

Gromyko turned aside from an Assembly debate on the veto and on international co-operation to attack the North Atlantic document.

BULLETINS

Dies in Car

An unidentified elderly man, thought by police to be a visitor to Victoria, collapsed at the wheel last night and his car ran into a telephone pole. Taken to Royal Jubilee Hospital by city police, he was pronounced dead on arrival.

At press time this morning, police were seeking to definitely establish identity and find next-of-kin.

Jewelry Found

VANCOUVER, April 13 (CP).—Five hundred dollars' worth of jewelry, hidden among papers in a discarded tin box, was found tonight in a vacant lot in the West End of Vancouver.

The jewelry was identified by police as part of the loot taken last November 28 from Gordon House, a West-End recreation centre.

Busy Schedule Here For Prime Minister

For the first time in 14 years, a Prime Minister of Canada will set foot in Victoria today at 10 a.m. when the Rt. Hon. Louis Stephen St. Laurent disembarks from the night boat.

Last visit of a prime minister came in 1935 when Rt. Hon. William Mackenzie King was here for the election of that year.

Mr. St. Laurent arrives in the city at 7:30 a.m. aboard the C.P.R. steamer. He will begin his public appearances at 10 a.m. after breakfast and a press conference on board.

Here is the schedule:

10 a.m.—Prime Minister leaves the boat to be greeted by civic officials, after which he will lay a wreath on the Cenotaph in the grounds of the Legislative Buildings.

10:30 a.m.—Leaves for visit at Government House.

11 a.m.—Visit to Veterans' Hospital.

12:15 p.m.—Prime Minister to address a joint luncheon of the Canadian and Rotary Clubs at the Empress Hotel.

12:45 p.m.—Luncheon for Mrs. St. Laurent tendered by the executive of the Women's Canadian Club at the Oak Bay Beach Hotel.

4 p.m.—Public reception in the lower lounge of the Empress Hotel.

6:30 p.m.—Private dinner at the home of Fisheries Minister R. W. Mayhew.

8 p.m.—Public meeting at the Royal Theatre, sponsored by the Victoria Liberal Association.

12 midnight—Leaves on the boat for Vancouver.

The Prime Minister will receive a specially inscribed golden key to the city from Mayor Percy E. George as he steps off the boat in Victoria this morning.

It is also reported that he will receive a leather-bound and inscribed volume of "This Is Vancouver Island", a small book written by Renny Englebert.

Nations Agree On Cease-Fire

DAMASCUS, Syria, April 13 (Reuters).—Israel and Syria have signed a cease-fire agreement, it was officially announced here tonight.

Permanent truce negotiations were resumed today.

Truman Urges River Project

WASHINGTON, April 13 (AP).—President Truman today called on Congress to create a Columbia Valley Administration to help develop and conserve the vast natural resources of the Pacific Northwest.

Surprise Request Made For Police Wage Boost

A surprise request for wage increases "commensurate with the cost-of-living index and scales of Vancouver and New Westminster police departments" was made by the Victoria Police Federal Union at a conciliation board hearing yesterday.

Lloyd Mackenzie, representing the union, said no specific increase would be asked, but the matter would be left to the discretion of the board.

The board consists of W. R. McIntyre, chairman; Percy Rayment, union appointee, and H. Cuthbert Holmes, appointed by the police commission. Morning, afternoon and evening sessions were held yesterday to complete the hearing because the board has to make an award by Friday.

SHORT NOTICE

A. J. Patton, city solicitor, representing the commission, and Mayor Percy E. George objected in the morning to going on with the meeting because of the extremely short notice. By a vote, which Mr. McIntyre said was not unanimous, the board decided the hearing must proceed.

Mr. Mackenzie submitted wage scales of police departments in Vancouver and New Westminster, implying that a medium between the two would be suitable to the Victoria police. Chief John A. McLellan said the hazards of the city police were more than in New Westminster, but not as great as in Vancouver. At the night session, the mayor disagreed.

A wage schedule submitted by Mr. Mackenzie showed that a first-class constable in Vancouver is paid $251, in New Westminster $242 and in Victoria $210. Detectives and sergeants in Vancouver receive $276, in New Westminster $267, and in Victoria $225. It was pointed out that the Mainland departments recently received pay boosts amounting to about $40.

If Victoria police wages had risen with the cost of living, Mr. Mackenzie contended, a first-class constable would be getting $236 monthly, and detectives and sergeants $255.

Mayor George, at the night session, told the board that a ten-mill increase in the tax rate this year is a possibility. He stressed that this was merely a prediction, but submitted figures showing the possibility.

If an average increase of $40 monthly was awarded 50 city policemen, the cost would be less than one mill, Mr. Mackenzie told the board.

(See further story on Page 14.)

Woman Flyer At Princeton

VANCOUVER, April 13 (CP).—Control tower officials at Vancouver's International Airport said tonight they were informed Mrs. Richard Morrow-Tait landed at Princeton, B.C., this afternoon.

The red-haired British beauty took off from here at 2:42 p.m. C.S.T. today, on the first lap of a flight to Tok, Alaska, where she cracked up late last year while attempting a round-the-world flight.

"Fast" Time Starts On April 24 in B.C.

BRITISH Columbians will soon have another hour to spend in the sunshine each evening.

Daylight saving time throughout the Province will go into effect April 24 and will end September 25.

Official time for setting clocks ahead one hour will be at the stroke of midnight as Saturday, April 23, becomes Sunday, April 24.

TODAY'S FEATURES

Comics	Page 23
Culbertson on Bridge	Page 27
Editorials	Page 4
Finance	Page 19
Local News	Pages 3, 30
Marine News	Page 5
Radio Programs	Page 21
Serial Story	Page 28
Social	Pages 10, 11
Sport	Pages 12, 13
Tide Table	Page 14
Theatres	Page 30
Vancouver Island News	Page 29

Warns of Drastic Action In British Dock Strike

LONDON, April 13 (CP).—The Government tonight threatened drastic action to end a London dockworkers' strike that has crippled London shipping.

The Government sent troops to unload perishable foods during a dock strike last year. Labor Minister George Isaacs, who gave the warning in a broadcast, did not say exactly what the Government planned to do this time.

He said the workers had been "hoodwinked into irresponsible actions" and "the Government cannot and will not allow disruptive elements to have their way."

The ranks of the strikers were split when 1,200 voted to return to work.

The men were members of the Transport and General Workers Union who had joined in walkout Monday by the rival National Amalgamated Stevedores and Dockers.

Some 16,500 men were idle and 88 ships were tied up at London piers as a result of the walkout over the discharge of 32 workers considered too old or sick to hold their jobs.

About 8,000 of the strikers belonged to the T.G.W.U. The union's executive board has called the strike unwarranted.

One T.G.W.U. official said today that the vote by the 1,500 to return to work would probably break the back of the strike and result in "a general resumption" of work Thursday.

The National Dock Board, on which labor, employers and the Government are represented, has declared the strike was exploited by Communists.

Dick Barrett, secretary of Stevedores and Dockers Union, answered today that "the statement that this stoppage is fomented by reds or Communists is absolutely incorrect."

He said the union had been working for financial assistance for its old men and "we are going to try to get something for the 'old uns.'"

Officials of the Transport and General Workers Union said three of the dismissed men were more than 80 years old, and 20 were 70 or older.

Artist Depicts Canada's New Lighthouse Tender

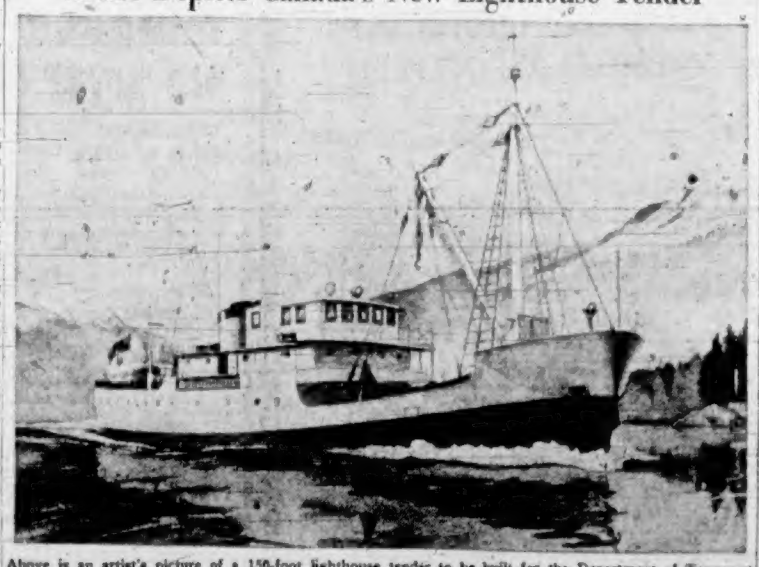

Above is an artist's picture of a 150-foot lighthouse tender to be built for the Department of Transport at Burrard Drydock Co. Ltd., Vancouver. Contract for the ship was originally awarded to Yarrows Ltd., but was transferred to the Mainland yard. The tender will operate out of Prince Rupert. (See story in Marine column.)

Britain Accuses Russia Of Breaches of Accord

LONDON, April 13 (AP).—Britain accused Russia today of breaching their 20-year friendship alliance.

She said Russia had violated every clause in the Potsdam accord relating to the alliance.

The note, a reply to Russia's protest against the North Atlantic Alliance, was made public as a diplomatic specialist in German affairs reported that Russia has made a new and informal offer to lift the Berlin blockade.

BLOCKADE RUMOR

The informant, who declined to be identified even as to nationality, said the Russians recently launched feelers through Polish representatives in Berlin on a deal to lift the blockade if four-power negotiations on Germany were resumed.

The story could not be confirmed in Berlin, Frankfurt or Washington. Official American sources here said they had no knowledge of it. A member of the Polish mission in Berlin denied it.

Gen. Lucius D. Clay, United States Military Governor in Germany, said there was no indication the Russians were planning to lift the blockade and that he was asking for more planes to strengthen the airlift.

Britain said Russia agreed in their treaty to give "all possible economic assistance after the war" to her ally, but on the contrary engaged in "open attempts to wreck the European recovery program."

The note said the Atlantic Alliance conformed to the spirit and letter of the U.N. charter.

Highs and Lows Of the Weather

	Min.	Max.	Precipitation
Montreal	38	73	—
Toronto	36	64	—
Port Arthur	27	44	—
Winnipeg	36	45	—
Regina	29	48	—
Saskatoon	33	47	—
Medicine Hat	27	56	—
Lethbridge	32	49	.30
Calgary	28	48	—
Edmonton	34	51	—
Kamloops	43	66	—
Penticton	42	61	—
Vancouver	43	60	.06
VICTORIA	42	58	—
Prince Rupert	38	50	—
Prince George	30	51	—
Whitehorse	31	42	—
Seattle	43	57	—
San Francisco	43	76	—
Los Angeles	53	72	—
Chicago	46	70	—
New York	44	54	.05

Northwest Gets The Shakes

By ED DAKIN

OLYMPIA, April 13 (AP).—There were a lot of scared people in the huge marble and granite State Capitol here today.

I was one of them. When the quake began, I climbed into a window on the fourth floor.

The great stones of the building seemed to jump up and down. There was a terrific din and loud clattering noise. The furniture danced. There was a terrifying heavy rumble.

From the window I watched the stone balustrade begin to break up atop the adjoining State Insurance Building. Huge chunks began falling.

I turned to the Temple of Justice across the way. Pieces of stone were falling from it also.

When the cone on the flag pole atop the Justice Building snapped and the colors dropped to half staff, I began to wonder if the building I was in could possibly stand up.

Finally the building stopped shaking.

The telephone soon rang.

"Did you feel the quake?" a voice asked.

MONMOUTH, Ore., April 13 (AP).—Dr. Joseph Santes, professor of social science at Oregon College of Education, was telling his class about California earthquakes today.

"Nothing like that," he remarked, "ever happened in Oregon—"

And then the building began to sway violently.

The class was too scared to laugh.

TACOMA, Wash., April 13 (AP).—Tacoma's narrow bridge, being rebuilt after a wind blew it down in 1940, lost a 23-ton steel "saddle" from one of its towers in today's earthquake.

The huge metal piece, which was mounted to hold the bridge suspension cable, plunged from the tower and through a scow below. Two men on the scow were injured.

OLYMPIA, April 13 (AP).—The quake created a new island in Puget Sound today.

Residents at Cooper Point near here reported about 150 feet of uninhabited land had sunk into the Sound near the extreme tip of the point. This made the sandy tip into a tiny island, they said.

OLYMPIA, Wash., April 13 (AP).—Today's earthquake confronted Gov. Arthur B. Langlie with an eating problem.

He went home at noon from the severely jolted State Capitol Building to find the executive mansion kitchen littered with bricks and debris.

So he went downtown to get a sandwich. He had just finished it when the cafe was ordered closed for a checkup.

SALEM, Ore., April 13 (AP).—"This is an earth-shaking bill," said State Senator Allan Carson or Salem while addressing the Senate today.

Two minutes later the earthquake hit, rocking the State Capitol.

VANCOUVER, April 13 (CP).—The old Hotel Vancouver, under the wrecker's hammer because it is too old, didn't even register today's earthquake.

Workmen on the towering smokestack, several hundred feet above the street, said they felt no tremor.

Stanley Rose, vice-president of the wrecking company, said it is probably the most earthquake-proof structure in Western Canada.

Man Pays Fine In Rentals Case

William Robinson, 324 Island Highway, was convicted at a sitting of provincial police court at View Royal Tuesday of collecting excessive rentals and failing to apply for fixation of rent. A. I. Thomas, J.P., imposed a fine of $25 and $3 in costs on the first charge, and suspended sentence on the second. Joseph McKenna, defence counsel, reported full restitution had been made. J. A. Byers appeared for the Crown.

SPICED BRAN MUFFINS TOPPED WITH NUTS

Samp'n Special . . . and a Cinch to Make!

Crunchy, toasted Kellogg's All-Bran, with taste-tempting spices and nutmeats, makes these muffins extra-delicious!

2 tablespoons shortening
¼ cup sugar
1 egg
1 tablespoon molasses
1 cup Kellogg's All-Bran
¾ cup milk
1 cup sifted flour
3½ teaspoons baking powder
½ teaspoon salt
½ teaspoon ginger OR 1 teaspoon cinnamon
½ cup shelled walnuts or pecans

Blend shortening and sugar thoroughly; add egg and beat well. Stir in molasses, All-Bran and milk, let soak until most of moisture is taken up. Sift flour with baking powder, salt and spice. Add to first mixture and stir only until combined. Fill greased muffin pans two-thirds full and top with nutmeats. Bake in moderately hot oven (400°F.) 25 to 30 minutes.

Canada's most famous natural laxative cereal—by a lowbrow manufacturer.

Kellogg's ALL-BRAN

Polish Envoy Chooses Freedom in Canada

—CP. Photo

Wladyslaw A. Zbik, 35-year-old second secretary of Polise Legation in Ottawa, walked out of job few days ago, choosing liberty in Canada rather than go back to Russian-dominated homeland. His wife fully approved of move. With them is their blue-eyed daughter, Vivian, aged three.

Head of U.S.-Czech Aid Reported Held in Prison

PRAGUE, April 13 (AP).—The United States embassy reported today that Miss Vlasta Adel Vraz, head of the Prague office of United States relief for Czecho-Slovakia, has been held in prison by Czecho-Slovak police since Saturday, charged with "political activity."

At the same time it was learned that at least two United States church workers have been expelled from Czecho-Slovakia in recent months and that the United States head of an orphanage in Moravia is under orders to quit this country.

CHECK ON VISAS

The developments came as the security police issued orders that all visas for foreigners issued before April 1 this year must be turned in again for re-examination. The purpose of this was not announced.

It was learned that the Rev. and Mrs. Daniel Seryance, who held Baptist Church posts in Slovakia, left here March 15—virtually expelled on 60 days' notice.

Seyrance told the United States embassy that police visited him and his wife in mid-February and told him to leave the country for violating a 1935 law dealing with foreigners who "create economic instability and public disorder."

The embassy did not make this public until after the two quit the country.

CLERIC EXPELLED

From embassy sources it was also learned that the Rev. J. J. Pavelda, another Baptist minister, was expelled from Czecho-Slovakia last December.

No further information was available at the embassy on a report that Miss Mary Selody, an American woman in charge of an orphanage in Moravia, had been threatened with expulsion for "creating public disorder."

Police, meanwhile, have barred display of European editions of the New York Herald Tribune in the public library of the United States Information Service. The newspapers have been censored daily for the last week, with no reason being given.

Pacific Flights Start July 13

MONTREAL, April 13.—Canadian Pacific Air Lines expects to inaugurate Pacific air services to New Zealand and Australia with the first flight for Sydney leaving Vancouver on Wednesday, July 13, and regular flights thereafter on alternate Wednesdays, it was announced here today.

The return schedule from Sydney to Vancouver through the same ports calls for departture Friday morning, reaching Vancouver at midnight, Sunday.

POTENTIAL MENACE

EDMONTON (CP).—Thieves who broke into an R.C.A.F. station skeet range shop here recently have some dangerous material on their hands. They got away with nine cases of signal cartridges which could be dangerous in inexperienced hands.

MACDONALDS

FOR Safety's SAKE

CHOOSE THE Westinghouse WASHER

Only in a Westinghouse Cushioned Action Washer will you find the *extra* safety features you are looking for . . . safety for you . . . for your clothes . . . and for your investment!

- Exclusive "Sentinel of Safety"
- Lovell Feather Touch Safety Release Wringer
- Exclusive "Cushioned Action"
- Westinghouse Dependability

$15.95 DOWN $159.50

PLACES IT IN YOUR HOME

MACDONALDS

Two Stores to Serve You

712 YATES 747 YATES

U.N. Assembly Defers Membership for Israel

NEW YORK, April 13 (CP).—The United Nations General Assembly voted today to sidetrack Israel's application for membership by sending the question to committee for further discussion.

The vote was 31 to 18 as the Arab states picked up surprise support for another round of debate on the Palestine question.

Canada was among the seven countries abstaining on the motion for committee discussion, although the Dominion is understood to favor Israel's membership application.

The Assembly thus rejected a recommendation of its 14-man steering committee for immediate approval of the Israeli bid which already has been accepted by the 11-member Security Council.

Israeli supporters had been confident they would gain the simple majority necessary, for immediate consideration of the new state's bid. U.N. officials already had raised the flagpole in front of the assembly at Glushing Meadow to receive Israel's flag as 59th member.

The question now goes to the 58-member political committee, where delegates who supported the move indicated these questions will be raised:

JERUSALEM ISSUE

1. Israel's refusal to internationalize Jerusalem as provided for by the U.N.

2. The plight of Arab refugees from Israel.

3. Failure of the Tel-Aviv Government to track down Jewish assassins of Count Folke Bernadotte, U.N. mediator shot down in Palestine last Autumn.

[illegible] to prevent quick approval of Israeli's bid.

Sir Zafrullah Khan, Pakistan foreign minister, said the political committee should be the first to examine the application. He was joined by Denmark and Lebanon in rejecting the recommendation of the steering committee to refer the bid directly to the Assembly.

Labor Defeats Conservatives In Council Vote

LONDON, April 13 (Reuters).—Crowds who had queued for hours today saw Labor retain control of London in the teeth of fierce opposition from Conservatives in the London County Council.

Last week's election for the council ended in a tie—with 64 seats each — between Labor and Conservatives.

Expecting a tense struggle, Londoners and foreign diplomats flocked to County Hall for the new council's first meeting.

The additional votes of Labor aldermen still retaining their seats from the last council allowed the Labor Party to bring in J. W. Bowen, Labor, defeated in the public election, as chairman. Voting was 71 to 64.

The subsequent appointment of 11 new aldermen ended in the election of six Labor members and five Conservatives.

This, with ten Labor aldermen already sitting, made the final position of the council:

Labor 80, Conservatives 69, Liberals one.

The Labor Party has held control of London for the last 15 years.

Inglis CANADA

HOT WATER WHEN YOU WANT IT

GLASTEEL

Buy Direct From the Firm That SELLS INSTALLS SERVICES

FROM $119.50 TO $199.50

C. J. McDOWELL

1000 DOUGLAS

CAMEO JEWELLERY

NECKLETS
EARRINGS
BRACELETS
BROOCHES

Many Delightful Designs to Choose From

USE OUR CONVENIENT BUDGET PLAN

F. W. Francis LTD.

DIAMOND MERCHANTS 1210 DOUGLAS ST.

Lingerie Loveliness FOR EASTER

SLIPS . . .

Beautiful to give or to own . . . our wonderful selection of new Spring-styled slips. In smooth crepes with lavish lace trim. Sizes 32 to 46. 2.95 3.95 4.95

PANTIES . . .

Pretty gift panties in lace-trimmed crepe with elastic top. White and pink.... 1.95 and 2.95

Rayon briefs with elastic top and leg. Small, medium and large. Each 79¢

EASTER NYLONS By "GRESHAM"

In beautiful shades to highlight your legs and accentuate the smart lines of your new Spring footwear.

42 Gauge 1.25
45 Gauge 1.49
51 Gauge 1.69
15 Denier 1.95

B. M. Clarke LIMITED 711 YATES ST.

EASTER FOOD SALE

Effective Thursday and Saturday

AT ALL YOUR NEIGHBORHOOD

RED & WHITE and ASSOCIATED STORES

STORES WILL BE CLOSED ALL DAY GOOD FRIDAY

FRUIT AND VEGETABLES

FANCY, 288 ORANGES 2 doz. 55¢
FIRM, RIPE TOMATOES Cello, pkt. 29¢
TURNIPS 2 lbs. 9¢
LETTUCE Firm Heads FRESH
CELERY Crisp, Large Heads DAILY

OWL MATCHES 300's 3 boxes 23¢
KELLOGG'S CORN FLAKES Large pkts. 2 for 39¢
SWANS DOWN CAKE FLOUR 2¾-lb. pkt. 39¢
CHAMPION OR HEALTH DOG FOOD 15-oz. tins 4 for 49¢
CALIFORNIA FRUIT COCKTAIL 28-oz. tin 49¢

EGGS Grade A Large. Farm-Fresh for your Easter table. Doz. 53¢
BUTTER First Grade 2 lbs. $1.23

AUSTRALIAN PEACHES 28-oz. large tin 32¢
AUSTRALIAN APRICOTS 28-oz. large tin 32¢
MIRACLE WHIP 16-oz. 44¢
MIRACLE WHIP 32-oz. 74¢
OLD DUTCH CLEANSER 2 tins 21¢
AYLMER BOSTON STYLE BAKED BEANS 15-oz. 2 tins 25¢

EASTER HOLIDAY MEAT SPECIALS

TENDERIZED—Whole or Half No. 1 HAMS Butt End, lb. 63¢
Shank Half lb. 58¢
TENDERIZED VISKING COTTAGE ROLLS lb. 69¢
PICNIC STYLE HAMS Whole lb. 51¢

HOSTESS ASSORTED CHOCOLATES 1-lb. box 95¢
JELLY BEANS ½ lb. 19¢

NABOB STRAWBERRY JAM 24-oz. jar 49¢ 48-oz. jar 95¢

HEDLUND'S MEAT BALLS 16-oz. tin 39¢

DUZ DOES EVERYTHING IN THE FAMILY WASH Large pkt. 38¢

RED & WHITE FOOD STORES

MOORE'S FOOD CENTRE—651 Cook Street
GORGE-WAY—880 Gorge Road
SMETHURST GROCERY—Brentwood
CUDLIP-CANN GROCERY—Shawnigan Lake
BAYVIEW STORE—Mill Bay
SOOKE SUPPLY STORE—Sooke
McMORRAN'S—Cordova Bay
J. C. NIMMO—Island Highway, Langford
CENTRAL STORES—867 St. Patrick Street
ESQUIMALT GROCERY—1366 Esquimalt Road
ROBINSON'S GROCERY—1002 Hillside Avenue
McCARTNEY'S GROCERY—2755 Rock Bay Ave.
STAN-FORT GROCERY—1634 Fort Street
LINDEN GROCERY—925 Linden Avenue
BAIRD'S GROCERY—2040 Cedar Hill Road
PORTAGE VIEW STORE—Burnside and Whitmore
DENMAN'S GROCERY—2201 Chambers Street
SONE'S GROCERY—Gladstone and Stanley Ave.
WILLOWS MARKET—2977 Cadboro Bay Road
HOLLYWOOD GROCERY—1707 Lillian Road
LAKE HILL GROCERY—2044 Quadra Street
SHELBOURNE CENTRE—Shelbourne and Ruby.
LAW'S GROCETERIA—View Royal

ASSOCIATED FOOD STORES

WELCOME

Mr. Prime Minister

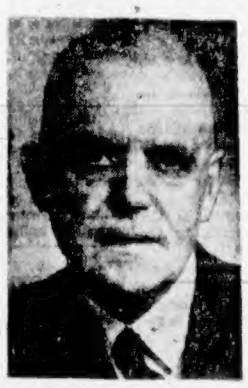

Rt. Hon. Louis St. Laurent, P.C.

The Citizens of Greater Victoria Are CORDIALLY INVITED

To greet and personally meet the Right Honorable and Mrs. St. Laurent at a

PUBLIC RECEPTION

In the lower lounge, Empress Hotel, from 4 to 5 Thursday afternoon.

PUBLIC MEETING AT 8 P.M. THURSDAY
ROYAL VICTORIA THEATRE
Doors Open at 7:15
ADDRESS BY THE PRIME MINISTER

Published by the Committee of Arrangements

Valuable Dog Flying Here From Germany

A valuable German police dog owned by Major D. Morris, will soon be flown here from Germany, it was learned yesterday.

Officials of local Trans-Canada Air Lines offices reported yesterday the dog was scheduled to reach Montreal about April 24.

Its owner, well-known in this city and with the Allied military forces in Germany since the war years, will leave Germany for Victoria on April 26. He is traveling by ship, while the dog will make the entire trip by air.

F. Morse, a friend of Major Morris, said yesterday it was expected the police dog would be held in quarantine here for at least three months after arrival.

The dog has been thoroughly trained in Germany. Its father, it is reported, was recently sold for a "fabulous sum."

Major Morris was in Germany with the Canadian Army, and latterly has been with British Intelligence.

Ask Revenues, Expenditures Of Each Ward

Cost of having a firm of auditors make a detailed report on revenue and expenditures of each Saanich ward will be sought by John B. Tribe, municipal clerk.

Action was taken at a council meeting Tuesday night at the request of Sydney Pickles, president of the Ward Six Ratepayers' Association.

"I hope the cost of the report will not deprive us of getting it," Mr Pickles stated.

Reeve E. C. Warren appointed to a committee to advise the auditors Councillors William C. Kersey, Kenneth R. Genn, George Austin and Leslie E. Passmore.

Retail Sales Up As Prices Soar

Estimated retail sales in British Columbia during 1948 amounted to $730,800,000 as against $644,800,000 for 1947, Trade and Industry Minister Frank Putnam stated yesterday.

He pointed out that although dollar value of sales showed an increase of 9.93 per cent, prices advanced 14.4 per cent in the same period so that the actual volume of sales had decreased slightly.

Welfare Open House Draws Crowd of Visitors

—Colonist Photos.

OPEN House last night at Welfare Headquarters drew close to 300 visitors to displays presented by Community Chest and member agencies showing actual operation of social welfare work in Victoria. In top picture, Family Welfare and Children's Aid social worker, Mrs. D. G. Roy, uses charts, house models, to explain to visitors Mrs. Arthur Hall, 3231 Maplewood Road, and E. F. Smith, Ash Road, Gordon Head, how family social welfare work of the society is carried out and reaches into troubled homes in all parts of city. In bottom picture, work of foster home and nurseries' branch of society is explained by social workers Miss P. H. Wightman, left background, and Mrs. Elizabeth James, right, to Miss W. M. Harrison, 950 Fort Street, and T. A. Mitchell, 1653 Burton Avenue.

Open House Of Chest Successful

Victoria citizens had a change to take an illustrated view of the work done by Community Chest dollars when the Chest and a number of member agencies held "open house" at welfare headquarters, 1234 Pandora Avenue, yesterday.

By 9:30 p.m., when the display closed, close to 300 people had taken advantage of the opportunity. Most of them expressed appreciation of the opportunity to study social welfare work at close hand. At least two persons tangibly expressed their appreciation in the form of cheques, one for $45 and the other for $35, Chest officials said.

Agencies taking part in the display included Victorian Order of Nurses, Family Welfare and Children's Aid Society, Canadian National Institute for the Blind, Community Welfare Council, Social Service Index, Esquimalt Community Centre, Sunshine Camp, Boy Scout Association, Y.W.C.A. and Y.M.C.A.

GIVEN PROMINENCE

Work of the Family Welfare and Children's Aid, as major spender of Chest money, was given prominence. Rooms devoted to display and illustration of the society's adoption service, foster homes and nurseries, social work in juvenile court, help for unmarried mothers, administration of Sunshine Camp and, "most important of all," the family help service, were given close attention by visitors.

Social workers from the various agencies and branches were on hand to explain the work done in relation to each facet of social welfare work.

Also present to greet visitors was Jill Shepherd, six-year-old Red Feather girl, who acted as "official" hostess for the open house.

GRAPHIC EXPLANATION

Posters, pamphlets, panels of pictures, charts, models and "sets" were used to graphically explain different phases of the Community Chest function and the services rendered to the community by its participating agencies.

Featured were such posters as "Children's Bill of Rights," and "Philosophy for Social Workers." In relation to the Community Chest itself, prominence was given to a chart showing how $10 of Chest money is spent, with 75 cents ticketed on the chart for administrative costs.

And a "warning" poster depicting the "chaos" that might occur if the city no longer had a Community Chest was being emphasized by officials. The poster stated that dates for fund campaigns on a competitive basis among the agencies would badly overlap and claimed that at least six agencies now financed by Community Chest would be left without any fund drive dates at all, in any given year.

BLEAK COMPARISON

A Victoria contribution of $1 per capita to Community Chest as compared to $2.09 average for the whole of Canada was a bleak addenda to the warning poster.

Refreshments for the visitors to Open House were provided by the Women's Auxiliary to the Family Welfare and Children's Aid under Mrs. Donald McAdie and the Junior V.O.N. Board under Mrs. E. Mallek.

DEVELOP COAL RESOURCES

EDINBURGH (CP).—Losses of farm land in Scotland through coal mining developments and other causes during the last five years total about 40,000 acres.

The Local Scene

With Additional District News on Page 23

City Has New Type of Dog—Purse Retriever Aids Woman

Victoria may have a new type of dog—the purse retriever.

Miss Phyllis Drysdale, 1285 Kings Road, reported to city police early yesterday afternoon that she had lost her purse containing a camera and other valuables, "somewhere between Sidney and Victoria."

Later in the afternoon Miss Drysdale received a phone call from a woman who said that her dog had just brought the purse into the house and would Miss Drysdale like to call for it.

According to the report the contents were complete except for the camera.

So if you see a small dog taking pictures, you know whose camera he is using.

* * *

PLAYGROUND CONTEST

The Recreational Council of Greater Victoria will sponsor a "better home playground contest."

Recent accidents on city streets point to the grave need to encourage parents to provide suitable play equipment for children in their own backyard, it was stated.

Representatives from the P.-T.A. Council, the Nursery School Association and the Welfare Playground Advisory Committee were present at a meeting of the Recreational Council of Greater Victoria to discuss plans for the contest.

* * *

FATHER-SON BANQUET

The Oak Bay United Church Men's Club will hold its annual father-and-son banquet at 6:15 p.m. Thursday at the church.

President E. G. John will preside.

Guest speaker will be Archie McKinnon of the Y.M.C.A., who will tell of his impressions of the Olympic Games held in England.

Toasts to the church and fathers will be given by Claude Bugslag and Ray Orchard and replied to by R. Hebden and Donald Branter.

Community singing will be led by Francis Stevenson.

* * *

REQUEST MEDALLION

City Council was requested yesterday by the British Columbia Rifle Association to provide a "City of Victoria" silver medallion for award to the winner of this year's annual Victoria rifle match.

* * *

PUT OUT ROOF FIRE

City fire department reported putting out a small roof fire yesterday at 3 p.m. at 221 Michigan Street. They estimated total damage at $50. Fire started from sparks from a refuse fire lit under a permit, they added.

Counterfeit coins usually feel greasy or slippery.

Today's Question

Answer on Page 4

Must an immigrant to British Columbia possess any fixed financial resources?

Storm of Excitement Breaks As Jolting Earthquake Strikes

A jolting earthquake shook buildings in Victoria for three-quarters of a minute shortly before noon yesterday, but caused no major damage.

Dr. K. O. Wright, seismologist at the Saanich Dominion Astrophysical Observatory, described the shock as the strongest recorded since the earthquake centred in the Courtenay area June 23, 1946.

While the quake was not of "ultra strength," if it had been much stronger it would have knocked the seismograph needle off the mirror support of the lever arm, advised Dr. Wright. The shock was as strong as his seismograph is able to record.

LASTED 45 SECONDS

Dr. Wright said first tremors were recorded at 11:56:10 a.m. and lasted in severity for some 45 seconds. Instruments were still recording shocks four minutes later when records were changed.

Severity of earthquakes is measured on a scale from one to ten. Strength of yesterday's quake was recorded at six. Strength of the 1946 quake which knocked away the seismograph needle was registered as eight.

Dr. Wright stated examination of records placed the centre of yesterday's quake about 200 miles away, probably off the Oregon coast or near the Washington-Oregon boundary.

A storm of excitement broke throughout downtown Victoria as citizens regained their composure following the shock.

CALLS DOUBLE

In the few minutes immediately following the tremor the number of calls handled by the B.C. Telephone Company office was doubled.

The switchboard operator at The Colonist was swamped with calls from persons attempting to learn if any damage had been caused.

A woman living close to Memorial Arena asked if the tremor had been caused by the collapse of the arena.

Another woman reported a pot of soup steaming on her stove in preparation for the noon meal was sent spinning off on the floor.

Police throughout the Greater Victoria area stated damage was negligible, with only a few minor wall cracks reported.

MANY UNAWARE

Pedestrians and motorists in the downtown area were unaware that an earthquake had taken place.

Within 30 seconds of the time the tremor was felt, 450 pupils had scurried out of Willows Elementary School. Principal Bernard C. Gillie ordered the fire gong struck and the whole matter treated as an ordinary fire drill. There was no damage caused at the school and pupils left the building in an orderly fashion.

The solid stone Legislative Buildings were reported shaken "like an aspen tree." Employees working in the attic of the City Hall became so alarmed they were preparing to flee the building when the tremors ended.

JUDGMENT HEARD

In Appeal Court Mr. Justice C. H. O'Halloran was handing down a judgment when the courthouse trembled on its foundations. He showed no signs of alarm and continued to deliver his judgment.

The quake was felt on the top floors of both St. Joseph's and Royal Jubilee Hospitals, but no damage was reported.

The entire staff of a large downtown business office took advantage of the quake to indulge in a novel contest, based on the question: "As a result of the earthquake, how many fibrerock sheets were dislodged from the ceiling of the Memorial Arena?"

Guesses ranged from none to 17, the number of the sheets known to be loose.

A later check revealed the tremor had not caused any damage at the arena.

CARS SKID

An observer at Royal Oak reported several parked cars on roads in the area were skidded by the force of the quake. At Sooke the tremor lasted for three minutes, with doors and windows rattling. Luncheon dishes clattered on tables.

Reports of the shock in British Columbia poured in from Vancouver, New Westminster, Nelson, Nanaimo, Ladysmith, Parksville and Campbell River, where the tremor was described as "very slight."

Windows and dishes were rattled to the accompaniment of "a distinct roaring sound" at Parksville and Qualicum, though no damage was caused. At Nanaimo, for 45 seconds, doors rattled and dishes and pictures fell off walls.

The quake caused floors to tremble at Ladysmith. It was reported the quake was not felt at Courtenay.

AT VANCOUVER

In Vancouver, office workers in the 27-storey Marine Building experienced panicky minutes in a flight to the safety of the streets. The building rocked from southwest to northwest in "three undulating waves."

"It felt like you were rocking in a boat," said John S. Porter, the building architect.

Vancouver's City Hall tower was reported to have swayed about four inches. Marine Drive golf course greens shook so that putts went astray.

In New Westminster, the $6,000,000 Pattullo Bridge swayed ominously and traffic was stopped by police who spotted the danger. No damage was reported.

WELCOME ST. LAURENT

Earlier, Prime Minister St. Laurent arrived in Vancouver. As the tremor struck, a startled pedestrian declared: "What a welcome. I'll bet this is the first time a city waved its buildings to welcome a Prime Minister."

It was recalled the 1946 earthquake which rocked Vancouver Island caused very heavy damage to homes, office buildings and streets in Courtenay, Campbell River, Alberni and Port Alberni.

Cowichan Lake boiled and threw up evil-smelling black mud. A spit of land disappeared into the sea at Qualicum Beach. Deep holes appeared in several of the numerous islands northeast of Campbell River. Plaster was cracked in homes and many chimneys were damaged in Victoria.

Community Club Plans $20,000 Hall

Cordova Bay Community Club is planning to build a $20,000 hall on Sutcliffe Road between Walema and Dumac Roads, it was reported last night.

Purchase of the property has been agreed upon and proposed plans call for a hall 125 feet in length by 75 feet in width.

Funds will be raised as construction proceeds and most of the work will be done on a voluntary basis.

Hillside Fish and Chips
1005 HILLSIDE
EASTER GREETINGS TO ALL OUR CUSTOMERS
We Shall Be Open Good Friday, From 11 A.M. to 7 P.M., as Usual, for Your Convenience
MR. and MRS. CRADDOCK
Phone B 1884

"SALADA" TEA
Outstanding Quality

"EXPORT"
CANADA'S FINEST CIGARETTE

PERSIAN ARTS and CRAFTS

- Egyptian Turquoise
- Gold and Silver Filigree of all countries
- Precious Gems
- Ancient Chasms
- Brass from Thibet and Kashmere
- Persian Pottery
- Rare Art Objects

Familiar to so many in Vancouver and in the past in Victoria. Now located in our own premises, 907 Government Street, opposite the Post Office.

A UNIQUE SHOP FILLED WITH THE TREASURED JEWELS . . . ORNAMENTS AND PERFUMES OF THE ROMANTIC EAST!

There is not another such shop in the four corners of the world.

You Are Cordially Invited to Visit Us.
Hours: 9 a.m. to 5 p.m.
Accept a tiny vial of our essential flower oils as an introductory gift on the occasion of our opening.
April 13 to 19

Still Time for the Easter Parade . . .

Don't worry if you have not yet bought your Easter outfit . . . at Mallek's there's still time for your choice and the necessary alterations to be made.

. . . and speaking of choice, at Mallek's you'll find the smart suits, the new styles in collar treatment, in jacket length, in pocket and trim . . . in coats you'll find the semi-fitted styles, the full flaring coats, the lovely soft fabrics that will blend with your ensemble. All the new colors too, deep navy, black and pastels.

ALSO BEAUTIFUL FUR NECK PIECES

Mallek's
1212 DOUGLAS

A BUDGET PLAN DESIGNED FOR YOU TOO!

PORCH AND GARDEN FURNITURE

Just Right for the Summer Home

Folding Deck Chairs, made from good-quality hardwood, with good-quality canvas in gay colors, reinforced at seat and back $5.25
Hardwood Leg Rests to attach, each $1.50

FOLDING UPRIGHT CANVAS CHAIRS, reinforced at seat and back. Each $5.25
FOLDING UPRIGHT CHAIRS (with web seat and back for durable strength. Each $8.50
DECK CHAIRS in gay colors, with canopy and extension leg rests, $12.95
CAPE COD CHAIRS, that you color to your own wish . . . well made with bolted construction $5.95

THE NEW HARBER-LITE CHAIRS
With strong aluminum frames and reinforced seat and back. They are feather light and fold flat for easy storage. Colors red and green $10.95

Standard Fireside Serenade
Tonight and every Wednesday at 8 p.m. CJVI

Standard FURNITURE
DERRYS OF VICTORIA

RIGHT THROUGH—YATES TO VIEW

1858 **The Daily Colonist** 1949

AN INDEPENDENT NEWSPAPER, THE ORGAN OF NO CLIQUE OR PARTY

Victoria Owned and Operated

The Colonist Printing and Publishing Company Limited Liability
1211 Broad Street, Victoria, B.C.

Subscription Rates: By city carrier, $1 per month. By mail, British Empire and American continent, $8 per year, $1 extra per month. Other countries, $20 per year, $1.75 per month.

THURSDAY, APRIL 14, 1949

British Columbia Will Welcome Prime Minister

THE visit to British Columbia's capital today of Rt. Hon. L. S. St. Laurent will be thoroughly welcome. It is many years since Victoria has had the pleasure of greeting an active Prime Minister of Canada and of doing the honors for the province of which all are so proud. Although his stay will be brief it will be busy with several public appearances and a formal address on "International Relations," upon which he is well qualified to speak as erstwhile Canadian delegate to the United Nations.

Mr. St. Laurent has made little concealment of the fact that his present mission is a dual one; both to acquaint himself with Canada at the present, and also to carry the banner of the Liberal Party as its leader. The Edmonton speech by the Prime Minister left little doubt of this being an election year, one in which citizens again become of importance in the land. Had his Progressive Conservative vis-a-vis been equally alert, that would have coincided with the realities of the case.

The Prime Minister will be received at an official welcome in the morning; lay a wreath on the Cenotaph in memory of Canada's war dead; address a combined luncheon of Rotary and Canadian Clubs; and serve as the featured speaker of a public rally in the evening, before returning to the Mainland. His compliment in visiting British Columbia will be appreciated, the more so by reason of the scarcity of such attentions in the past. With luck, there should be "Victoria weather" for the event.

Minister Should Respond on Secession Issue

WHILE the Saanich Council has avoided an expression of opinion on the proposal that Ward Six should secede from the municipality, by implication it has put its position on record. Endorsement of a previous council motion that the matter was one for the Provincial Government to decide suggests a willingness to agree to whatever that decision may be. It must be assumed that otherwise the council would oppose the secession petition, which it has not done.

The Minister of Municipal Affairs has no real grounds for ignoring the issue any longer. The secessionists of Ward Six are exercising their lawful prerogatives, and apparently have complied with the provisions of the Saanich Relief Act, under which separation from the municipality may be effected. While it is natural the minister should want some guidance from the Saanich Council he is not bound to consult that body, but the silent consent now repeated by the council should enable him to reach a decision.

The secessionists point out that Saanich Municipality is too large and dual in nature for effective service to be given to its inhabitants. The combination of urban and rural areas creates a perpetual conflict that will not be solved except by action. Both areas might benefit by the division, and the time appears to be ripe for consideration of the creation of a separate rural municipality for the outlying areas. In any case the people of Ward Six should not be held against their will when there is a legal p[illegible] for their autonomous existence. The minister should bring this long-standing issue to a decision, without need of further guidance.

City Back Where It Started in Wage Negotiations

BY vainly challenging the applicability of the Industrial Conciliation and Arbitration Act to municipal wage negotiations the Victoria City Council may have hoped to achieve something, but it is difficult to see what. All it succeeded in doing was to delay the completion of various wage agreements and create strain in civic union relations without changing anything or benefiting anyone.

Of all the municipalities in the province, Victoria was the only one to take the position that it was not bound by the I.C.A. Act. Other corporations presumably dismissed Victoria's objections as of no consequence, since none saw fit to back the council's stand. It seemed clear that the intention of the Legislature was that act should set up a code of procedure covering all negotiations between employers and groups of employees, and that it should apply to municipal staffs as much as workers for private firms.

Upon the scope of the statute being questioned by Victoria, governmental departments concerned ruled that municipalities came under the act's jurisdiction; but Victoria persisted with its challenge, while important wage agreements remained shelved. It has taken an amendment to the Municipal Act putting the issue beyond question to bring the incident to a close. It need never have occurred.

Neglect Never Improves a Situation

THE Greater Victoria community recently has had occasion to see what can happen when minimum traffic safety devices are omitted, or for any reason become inoperative. Winter rains have obliterated many highway dividing lines, with consequences that are almost daily apparent. "Dark" bicycles still find their way on to the streets at night. "Jay-walkers" mostly go unchecked in midday traffic streams. There is a peculiar report of traffic summonses being torn up because of congestion in legal processes. Meanwhile, the careless as well as the careful are using the highways, one at the expense of the other. The double lines on provincial highways should certainly be restored without delay, notably on the narrow stretch of the Island Highway between Craigflower bridge and Colwood.

Letters and Excerpts

Letters to the editor on any topic of genuine public interest are welcome if they are brief, accurate and fair. No letter will be inserted, in whole or in part, except over the proper signature and address of the writer. Unedited correspondence cannot be returned.

CANADA EVIDENCE ACT

Sir,—According to an item in The Daily Colonist of April 8, a prospective witness was not permitted to give evidence in the city police court because she said she had no beliefs when asked if an oath on the Bible would be binding on her.

Both the Statutes of Canada and of British Columbia provide for a person making an affirmation if they object to taking an oath. The Canada Evidence Act specifically states that:

"If a person called or desiring to give evidence objects on grounds of conscientious scruples, to take an oath, or is objected to as incompetent to take an oath, such person may make the following affirmation:

"'I solemnly affirm that the evidence to be given by me shall be the truth, the whole truth and nothing but the truth.'"

The British Columbia Evidence Act is very similar to the above, and to a layman it seems most peculiar that a police magistrate should refuse to accept evidence because the prospective witness had no religious beliefs.

L. A. GALE.

P.O. Box 115, Victoria, B.C.

THE SALES TAX

Sir,—This "ism" running riot in British Columbia via the 3% sales tax department is apparently out to make the small retailer cower under officious force.

I was positive, till this fancy political dream was made to come true by its visionaries, that our democracy is out to squelch all the violent colored isms in the freedom loving countries. Yet without the people's vote or sanction, this flagrant species was created right in our own province.

Being human and I hope quite normal, I don't want to be a horse of a different color, by not respecting the laws lived up to by the majority. But it's such a nuisance when the system, costing so much money to operate, doesn't seem oiled smoothly enough to take the inconvenience out of the efforts to comply with this tax board's demands.

I've been fined three times in three months; twice was the result of being under the weather with flu, during the extreme cold snap of December and January, when I was tardy remitting my tax monies. This information which I explained in detail by writing the board which excused me from my consecutive two months fine. Now I'm fined again because my returns were mailed two days past the deadline date for February returns.

If the tax authorities are so overly enthusiastic to make their dream baby pay to their liking why don't they have a way of picking it up? Why should I have to collect it—keep track of it, pay the costs of cheques, stamps and bus fare to obtain same, which is over and above the mite they allow me for all my trouble?.

In a small business such as mine—every cent is a lot to lose when sometimes I have to pay over $700 cash for merchandise in order to clear $60, due to our Government-controlled inflation which doubled merchants' operating expenses in two years . . .

PAULA C. MALCOLM.

3521 Richmond Road, Victoria, B.C.

From "In Memoriam"

I held it truth, with him who sings
To one clear harp in divers tones,
That men may rise on stepping-stones
Of their dead selves to higher things.

But who shall so forecast the years
And find in loss a gain to match?
Or reach a hand thro' time to catch
The far-off interest of tears?

Let Love clasp Grief lest both be drown'd,
Let darkness keep her raven gloss:
Ah, sweeter to be drunk with loss,
To dance with death, to beat the ground,

Than that the victor Hours should scorn
The long result of love, and boast,
"Behold the man that loved and lost,
But all he was is overworn."

—ALFRED TENNYSON.

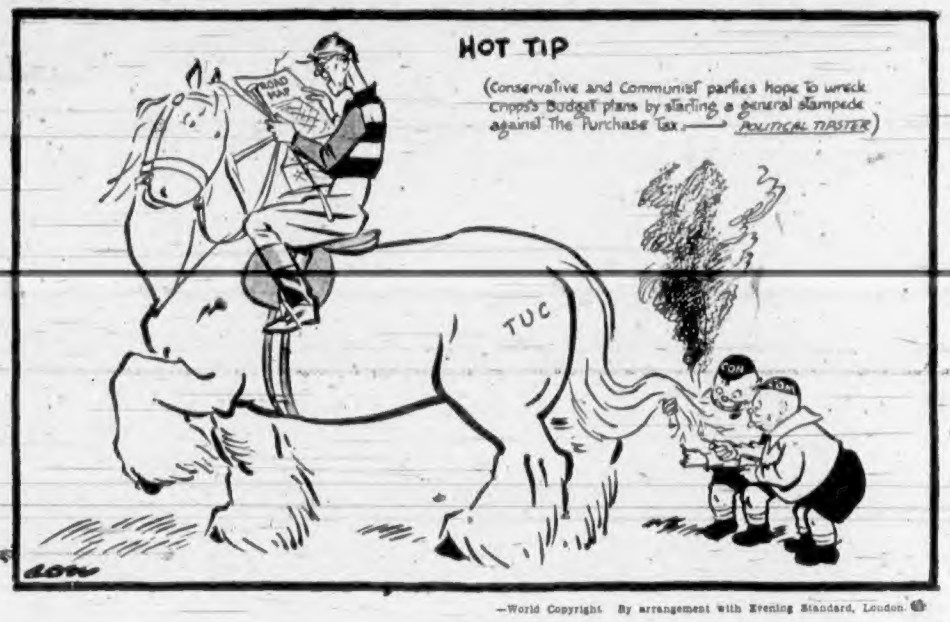

—World Copyright. By arrangement with Evening Standard, London.

Thinking Aloud

". . . of shoes—and ships—and sealing wax—of cabbages and kings."

By TOM TAYLOR

YOU might go so far as to say that by banning all Paul Robeson records South Africa is cutting off its nose to spite its face.

That is, musically speaking.

Mr. Robeson, as you know, is what they call a left-winger, nowadays tantamount to being a Communist, and so the corporation that controls broadcasting in South Africa has decreed that his voice shall not be heard over the air in that country.

That's a pity. It's a pity because it is one more evidence of the schism that is bedeviling the human race in this year of grace 1949. Communism, with its associated ideology, is poisoning the goodwill of half the world.

South Africa and Robeson are an example of its insidious influence and the counter irritant it creates. There could be nothing less harmful than the American singer's rendering of, say, "Old Man River," or farther removed from the realms of political mischief, yet because of the slant now attached to the man his music is condemned.

The sense of human values is being distorted by international differences to a degree unknown before in history.

It's true that in the Russian bloc Communist policy seems to make music and other arts instruments of its creed, but elsewhere these cultural facets of life have hitherto been universal and beyond political implication.

ALL THINGS ARE SUSPECT

This catholic outlook is being sapped. What a man is and what he might offer for your entertainment are becoming inseparable. To the non-Communist all things about a Communist or fellow-traveler are suspect—and of course vice versa.

Robeson has a rich God-given singing voice that should charm listeners no matter their political philosophies, but because he himself is inclined to the Communistic viewpoint South Africa has proscribed him and his recordings.

Perhaps it is feared that admiration for a singer as such might lead to absolution for the philosophy he expounds—a not entirely groundless fear, incidentally. People conceive a liking for individuals who capture their favorable interest and are apt to think the talent that intrigues them is symptomatic of whole personalities.

Paul Robeson is himself at fault, however, for his expulsion from South African airwaves.

He has deliberately mixed the artist and the man. He has capitalized on his popularity as a singer to suit his political ends. He has consistently taken advantage of audiences gathered to hear his recitals to spread his Communistic views. He has forced his missionary zeal on music lovers, banking on the courtesy that audiences customarily give to visiting artists.

THE GREAT PITY

That is the way of missionaries of all kinds, and people with pet phobias. Every opportunity of spreading their gospel must be turned to gain.

The Robeson case also reminds you of the bias that war creates, of the banning of works of dead composers just because their nationality had become unpopular.

There may be other angles to the South African ban, having to do with the fact that Robeson is a negro, and the color question is acute in that country. But primarily it appears that it's his politics that makes his voice no longer acceptable in song.

That's a pity. Robeson is a fine singer and it is a treat to listen to his records. In the musical sense South Africa will be the loser.

Banning him from the air may not be an effective anti-Communist stroke, yet the reactions being set up by Communism make the ban understandable. People who do not want Communism rammed down their throats are tending to condemn its exponents in entirety.

Nor can you blame them.

But it's a great human pity that a creed has arisen that taints the minds of both its adherents and its opponents so that no reconciliation seems possible.

Confusion at the Switch

By RAYMOND MOLEY

NEW YORK.—While the views of a large assortment of businessmen on a trip to Ohio, Illinois and Texas indicate a mild decline in many sectors of our economy, the President and some of his economic advisers seem to think we are still fighting inflation. Disagreement within the President's Council of Economic Advisers seems to be swinging toward a victory for those who believe that Truman's anti-inflation program of some months ago is still appropriate to the economic scene.

Edwin G. Nourse's more realistic and conservative views have been pushed aside by Messrs. Leon H. Keyserling and John D. Clark. The real issue seems to be that Nourse believes the President's Council should be an independent means of giving independent information and advice to the President. The Keyserling-Clark view seems to be that after the President decides, for political or other reasons, that certain measures should be taken, the council should provide him with plausible arguments for his decision.

And that is not all. The Keyserling-Clark view is that the economic system can be guided and controlled to fit any trend that is deemed politically advantageous to the Administration. In other words, that if a continued inflation is desirable, the Government should throw the inflation switch. If, later on, a little deflation seems needed, the switch should be turned to that. In short, that these forces can not only be controlled, but that they can be used to fit the exigencies of politics. And what is more important, that they can be adjusted with exact timing. This is a dangerous delusion.

* * * * *

A serious part of this delusion is that it seems to be assumed that to fight deflation it is merely necessary to turn inflation controls in the opposite direction. This theory overlooks the fact that while you can put on brakes to slow a car, you cannot accelerate a car by taking off the brakes—unless you are going down hill. And if we liken natural economic forces to a road with ups and downs, we are never going down a hill when we want to accelerate. On the level, or on the upgrade, it takes power, not merely the releasing of brakes.

But while Truman still wants power to control inflation and still is determined to raise taxes, he is now willing to admit that he would like to have stand-by power to control deflation. In short, the President tells Congress to give him a lot of powers—powers for anything—brakes, accelerator, steering gear, etc. This means that he would like to be a sort of Pontifex Maximus with plenary authority.

* * * * *

The trouble is that with all these powers he would still be short on information. Certainly, this shown by the fact that parts of his Administration do not seem to know what other parts are doing. Or they are acting upon different sorts of information. The Treasury, for example, is getting up a campaign to sell savings bonds in May. This is supposed to be anti-inflationary. However, if we are on a gentle down-grade—and we seem to be—we should be telling the public to spend more and save less.

The economic system can survive this tinkering of course. But it is a bit confusing to a public which pays plenty of taxes to provide proper information for its government.

(Released by The Associated Newspapers)

Peace Through Peanuts

(From The Regina Leader-Post)

IT seems that the economic theory of history is on its way out, the digestive on its way in. About time too. The economic theory, in its most rigid form, produced Mr. Stalin who is too much for any theory to bear.

Now we have British Food Minister John Strachey discovering the last great hope of the Commonwealth in African peanuts. All else may go, but if the nuts can be kept alive (and no fratricidal struggle develops with butter interests), the ties of empire will still hold. But this is not all, for New York's carrot-loving Mr. Ehmke declared on the same day that the world's power struggle could be resolved if only caterers would stop serving steaks and pork chops to the United Nations delegates. On vegetables, he insisted, American and Soviet diplomats would be "strong yet docile" like elephants and horses while the rest of us, all steamed up on broccoli and buttered parsnips gambolled in the peace pastures with the abandon of young sheep.

This opens an attractive prospect and if Mr. Ehmke's counsels are heard on the other side of the Atlantic, it is to be expected that Mr. Attlee will promptly sack Ernest Bevin and despatch Foreign Minister Cripps post-haste with a carton of carrots to Moscow. In the West things should be easy. The Brussels treaty will simply become the Brussels sprouts pact with a special macaroni clause to accommodate Signor de Gasperi. On the other hand the North Atlantic treaty may have to go because Mr. Ehmke, a stern man, reserves his fishiest glare for fish.

But as usual the East is a problem. The idea that Russians never melt is a misconception; they mellow over vodka and have the highest regard for Scotch whisky. Proof has yet to be advanced that the same results can be accomplished with carrots and Mr. Ehmke does not indicate that he would settle for the distilled essence of Idaho potatoes.

The only trouble with this reason through vegetables theme is the character of so many vegetarians. Mr. George Bernard Shaw has no wars to his discredit but by almost any standard he must be set down as a rather combative individual, especially where income tax collectors are concerned. If the idea is to get agreement, it is somewhat sobering to reflect that Mr. Shaw has probably disagreed with more things and more people in his lengthy life than Mr. Gromyko ever dreamed of. He has also in the process riled a good many people and it doesn't help to add than in many cases he was probably right. For the Russians by their own showing are always right which means that to be right the rest of us will have to move to the extreme left which is awfully difficult on carrots.

Fun, Fact and Fiction

As an example of reckless generosity, we now can point to the athletic club that has bestowed a life membership on a centenarian.

* * * * *

A news item says the Australian kookaburra, a bird that laughs like a jackass, is becoming rare. In Australia perhaps, but not here. There are dozens in every movie theatre.

* * * * *

Women rule "the rulers of the world."

* * * * *

IT'S SPRING

Things have been considerably enlivened around a certain office building lately, says The Wall Street Journal, by the employment of several attractive and charming elevator girls. One of their number, the prettiest one, seems to find it necessary to pause frequently at the fourth floor to consult a young male receptionist there.

Two of the building's regular tenants were riding in this charmer's chariot the other day, when she brought the conveyance to a halt on the fourth floor.

"That girl's really got it bad," one of the passengers remarked, as he watched her furtively consulting the boy friend.

"Oh, I don't know," the other rejoined. "Maybe you're taking too much for granted."

"Wait and see," warned the first.

Returning to her post, the young woman blushed prettily, and inquired: "Pardon me, but was I going up—or down"?

Observation Car:

By G. B.

OF faith, hope and charity, it appears that charity is imposed on most frequently . . . A person on a reducing diet is a hard loser . . . "Work is my middle name," Bill, the Broad Street barber, remarked to the shop in general. "You are indeed a steady worker. If you were any steadier, you would be motionless," the boss chuckled . . . "I think my wife would make a first-class politician," a customer said to Barber Ben. "What makes you think so?" Ben inquired. "Because she knows how to introduce bills in the house," the man replied . . . From the Keating Squire: "Some persons get so mad at the Government that they almost threaten to turn out and use their votes" . . . "That man who just left often boasts that his ancestors came to North America aboard the Mayflower," a friend remarked to Tobacconist Martin. "Fortunately, immigration laws are stricter today," Martin quipped . . . Hollywood motion picture producers have requested the United States Congress to persuade the British Parliament to allow more California films to be shown in the British Isles. Producers issued the following statement last week: "Britain's current insistence that her theatres show as many home-made films as they do United States films is hurting Hollywood and the British industry. British films do not have the box office appeal of United States movies, with the result that exhibitors are losing money and unemployment is spreading in the British film industry" . . . The Colonial Primary Products Committee at London, England, issued a report suggesting that sharks be caught off the coast of Africa and utilized for meat. Whale meat is already being used to eke out the individual meat ration of 13 cents' worth per week.

The Packsack

OF GREGORY CLARK

TO me, the most disturbing thing in traffic is a profile driver.

A profile drive is one, either a man or a woman, who seems incapable of conversing with the passenger sitting alongside without turning to look at the companion every thirty feet.

Profile drivers are the "gabby" type. And the gabby type love to see the expression on the faces of their hearers as each sentence sinks home.

Or profile drivers must be lip-readers who are incapable of listening to the remarks of their companion without turning to watch their faces while they speak. At all events, hardly a day passes on which you do not find yourself driving immediately in rear of a car, the driver of which appears merely to glance, every once in a while, ahead of him; the rest of the time, he or she has the profile turned to you while engaged in hearty conversation with the fellow passenger.

There is also the wheeled window-shopper. Strangely enough, there appear to be more men than women among this class of traffic terrors. Driving blithely along the business streets, the licensed operator of the private motor vehicle ahead of you keeps twisting the head from side to side, glancing in at all the shop windows. Sometimes these characters will spot something of particular interest, and actually turn and crane the neck while taking a long, lingering look backwards at a shop window. The natural suspicion is that these drivers are merchants, out for a spin, gathering a few ideas from their competitors before re-dressing their own windows.

It stands to reason a very considerable proportion of traffic accidents must be caused by these profile drivers. My own method of dealing with them is to toot my horn every time they turn their profile. But this only makes a lot of racket and probably does no lasting good.

Today's Answer

Question on Page 3

No fixed sum of money is required. An immigrant must, however, be able to maintain himself until employed—in other words, must not become a public charge. Until about 20 years ago each immigrant was required to possess not less than $25 on arrival at his destination, plus $25 for each member of his family 18 years old or more, and $12.50 for each child between 5 and 18 years of age.

Looking Back

Through Colonist Files

25 YEARS AGO — The talking movie has arrived! Dr. Lee de Forest, after years of research, has developed a moving picture with absolutely perfect synchronization of movement and sound.

50 YEARS AGO — After a long and at times heated discussion, the school board agreed to increase the salary of the principal of North Ward School from $90 to $100 a month.

85 YEARS AGO—Superintendent Smith will proceed in one of the gunboats to San Juan to make inquiries into disturbances which have occurred on the island with Indians and others.

Low Announces Social Credit Election Aims

EDMONTON, April 13 (CP).—The Social Credit Party today proposed abandonment of the gold basis of international trade and a currency based on the country's production as two major planks in its election platform.

Party Leader Solon Low an- ... movement's pre-election conference nailed international trade and financial policy planks in the platform.

The five-point international trade program would:

1. Drop the gold standard "or any gold basis for the control of national economy" and cancel membership in the International Monetary Fund and the International Bank of Reconstruction.

PURCHASING POWER

2. Provide home markets "with purchasing power sufficient to buy the goods for sale at economic prices."

3. Put the exchange rate of the Canadian dollar with any other currency on the basis of the internal dollar price level in Canada as compared with the corresponding price level in the other country. This would be done "if possible by mutual agreement."

4. Give control "of all foreign credits and monetary balances, including the transfer of credits in Canada's favor from one country to another" to "a Federal monetary authority responsible to Parliament."

5. Prohibit gambling in exchanges.

Mr. Low released the text of a long statement on which the party's international trade policy is based. It said in effect that European nations have largely reached prewar levels of production and want to pay for imports with exports.

LOSING MARKETS

"The failure of the U.S.A. to buy from Canada an amount of goods equivalent to what Canada buys from the U.S.A. has resulted in Canada suffering a heavy deficit with that country, hence, we have endeavored to expand our exports to that country and reduce our imports, and at the same time have demanded payment in dollars from Europe for our exports in order to help balance our deficit with the U.S.A.

"European nations as a consequence are reducing their imports from Canada and today we are faced with the danger of losing the main market for our surplus agricultural produce."

Leads P.C.'s In St. John's

OTTAWA, April 13 (CP).—Harry G. R. Mews, 51, of St. John's, has been chosen provincial leader of the Progressive Conservative party at a meeting in St. John's, party headquarters here said today.

As party leader in the new province he will contest Newfoundland's provincial election and welcome George Drew, national leader, when the latter visits Newfoundland April 19 and 20.

WILL NOMINATE

VANCOUVER, April 13 (CP). — The Progressive Conservative Association will hold a Federal nominating convention for Vancouver-Burrard riding on Wednesday, April 20. Lt.-Col. C. C. E. Merritt, present member for the riding, will be chief speaker. It is reported that he will be willing to accept renomination.

Oddities

TULSA, Okla., April 13 (AP).—Jim Phillips woke up screaming early yesterday. There was a 12-foot snake in bed with him.

His room-mate, Bill Cadion, borrowed the tame python for an exhibition. It escaped from its box during the night and curled up with the warmest object handy—Jim.

"I'll bet I never get another good night's sleep again," Phillips moaned.

SAN FRANCISCO, April 13 (AP). —Two claimants of a German Shepherd appeared before District Attorney R. J. Swetmann.

One, David Hines, called: "Here, Scotty, here Scotty."

The dog leaped across the office into the arms of Hines.

The other, Thomas van King, called: "Here Jo Jo; here Jo Jo."

The dog scampered over to King.

Swetmann called: "Come here Laddie."

The dog sped into Swetmann's arms.

He waved his arms in despair and told the men to take the case to the civil courts.

GREAT FALLS, Mont., April 13 (AP).—The 1,187 parking meters in Great Falls have been seized for non-payment of personal property taxes, and downtown motorists got free parking yesterday.

County Treasurer J. R. Linnane covered each machine with a paper bag. He said 1948 taxes of $3,400 had not been paid by M. H. Rhodes, Inc., Hartford, Conn.

The meters will be advertised for sale, he said, unless taxes are paid.

Spring in Berlin

—Central Press Canadian

Planting vegetable seeds in window-box, Berlin housewife is among thousands determined to raise own fresh food as they face Russian blockade. Every available inch of earth is being used by Berliners for truck-gardening this Spring. In Canada gardeners and farmers are busy getting ready for Spring planting.

Court Convicts 19 Germans At Nuernberg

NUERNBERG, Germany, April 13 (AP).—A United States court completed tonight the reading of verdicts convicting 19 former German officials of war crimes.

Sentences will be passed tomorrow. The prosecution has asked the death penalty. Only two of the 21 Germans who went on trial 15 months ago were freed. The trial involved a total of seven counts.

Judge Leon W. Powers filed a dissenting opinion, complaining that a strange doctrine of "mass or collective guilt" was applied in the majority ruling of the two other judges. He agreed only in the convictions on two counts, enslaving conquered peoples and membership in criminal organizations.

His dissent, however, will not affect the validity of the other convictions. Only a majority vote is required.

Powers contended personal guilt for the crimes committed by the Nazis had not been proved. He suggested the defendants were being made scapegoats for Nazi crimes in general.

Miners Vote Against Strike

VANCOUVER, April 13 (CP).—Hardrock miners at the Cariboo Gold Quartz and Island Mountain mines in British Columbia are reported to have voted against strike action in an "unofficial ballot."

The vote among the 1,200-member local of the International Union of Mine, Mill and Smelter Workers (C.I.O.) is merely an opinion poll. Under the Industrial Conciliation and Arbitration Act, a legal strike vote cannot be taken until regulations covering negotiations have been complied with.

POSTPONE ARBITRATION

Meeting of the board of arbitration which is to review the Greater Victoria School Board budget for 1949 was indefinitely postponed yesterday until after Easter, owing to the sudden illness of Board Chairman Robert D. Harvey.

Arbitration hearings had been scheduled to commence yesterday.

Victoria and Oak Bay demanded arbitration last month when the school board stated it was unable to cut its 1949 estimates by more than $11,150.

Decision on Status Faces Empire Leaders

LONDON, April 13 (CP).—Commonwealth discussions next week, topped by the question of India's future within the Commonwealth, will probably proceed from the premise that no limited or associate form of membership is desirable.

This would rule out suggestions of any "three-tiered" commonwealth, with separate classifications for the United Kingdom, sovereign republics and countries which wished to retain a link with the Crown. One objection would be that such an arrangement almost certainly would require a written constitution.

If some constitutional expedient can be found whereby India can remain within the Commonwealth after she declares herself an independent sovereign republic, it is not expected to make any drastic change in Commonwealth structure.

"You are either in the Commonwealth or you are not," one informed source said.

One formula believed favored by the United Kingdom would involve an arrangement whereby the King would become the King of the Commonwealth as a whole instead of merely being King of each member country. Under such a setup, countries which chose to become republics could nominate their presidents as the King's representatives for external affairs.

This proposal is understood to have been advanced as a basis for discussion by the special United Kingdom emissaries who visited Commonwealth capitals during March as a prelude to the forthcoming talks.

WILL LAST WEEK

The conference will open April 21 at 10 Downing Street and is expected to last about a week. Commonwealth conferences are usually attended by a minimum of publicity anyway, but this time it will be a newspaper man's headache.

Even the frequent press conferences which marked the last Commonwealth meetings will not be held. Instead, Government officials promise only that a statement may be issued when talks end.

It is understood that individual Prime Ministers have requested the secrecy because of the prickly constitutional issues at stake.

Bakery Tie-Up In Winnipeg Comes to End

WINNIPEG, April 13 (CP).—Winnipeg's 32-day-old bakery workers' strike ended today but housewives who have been baking their own bread during the last month will continue home operations until Sunday, the day the approximately 600 strikers will return to their jobs.

Announcement was made by Labor Minister C. E. Greenlay that a "mutually acceptable formula for settlement" had been found by negotiators.

The formula was approved by a vote of 14 to 1 in a secret ballot taken today by the strikers, members of the Canadian Bakery Workers Union (C.C.L.), Local No. 1.

FOUR BAKERIES

Affected by the walkout were the city's four major bakeries Canada Bread, Weston, General Bakeries and Picardy.

The settlement allowed all classifications of bakery employees, except packers, wrappers and bakers' helpers, a $1 weekly boost to be added to the basic wage. For all inside workers, additionally, $3 of the present cost-of-living bonus will be converted into the basic wage.

After the first few days of the strike, independent bakeries increased their supplies until bread was available in reasonable quantities to provide equitable distribution. Many stores rationed the commodity, either one or two loaves to a customer. But some housewives, once started, continued baking their own bread.

Calgary Firemen Find Boy's Body

CALGARY, April 13 (CP).—Body of three-year-old John O'Connor, drowned in the Elbow River March 16, was found by city firemen today.

Firemen resumed dragging operations yesterday after a four-day unsuccessful underwater search by two Royal Canadian Navy divers from Esquimalt, B.C. The divers returned to their West Coast base yesterday.

Mainland Man Faces Charge In Cattle Case

BELLINGHAM, Wash., April 13 (AP).—In a sudden revival of a cattle-smuggling case, William McBain, 60-year-old Cloverdale, B.C., livestock dealer, was formally charged today with having aided in receiving and transporting cattle across the border illegally July 10, 1948.

McBain was arrested on the American side of the International border late yesterday by U.S. customs agents. Agents reached McBain minutes before he returned to Canada.

The charge linked McBain to accusations made against Elmer Pike and Valentine Burke, Whatcom County men who are still out on bail after having been charged last August. The Grand Jury has not yet acted on either previous charge.

U.S. Commissioner T. B. Asmundson set bond at $2,500 which McBain hoped to raise at Sedro-Woolley.

BERGEN, Norway (CP).—Waiting to be returned to his home, a 14-year-old Italian boy who was discovered stowed away aboard a Norwegian freighter. He grew tired of his home and wailed for a Norway-bound ship, because: "Norway was so far away."

time for SPORTSWEAR says eddy and promptly presents these sensational values . . . and remember nobody BUT EDDY would come up with bargains like these just when they're needed . . .

a manufacturer whose name you must guess, decided to discontinue these lines and eddy was in there like a flash to get get them at a figure you must see to believe-- broken sizes, of course, and here they are in

Here's What You Get . .

for $3.97 — Alpine Slacks, Gabardine Skirts, Frost-Point Skirts

for $4.87 — Wool Skirts, Plaid Wool Skirts, Grey Mix Skirts, Frost-Point Slacks

for $5.27 — Wool Slacks

for $5.87 — All-Round Pleated Plaid Skirts

for $6.27 — Wool Jacket Skirts

for $7.87 — Skirt and Stole Sets

for $9.97 — Wool Robes, Tartans and Plain

EDDY'S

Bargain Basement

UNDER DOUGLAS STREET

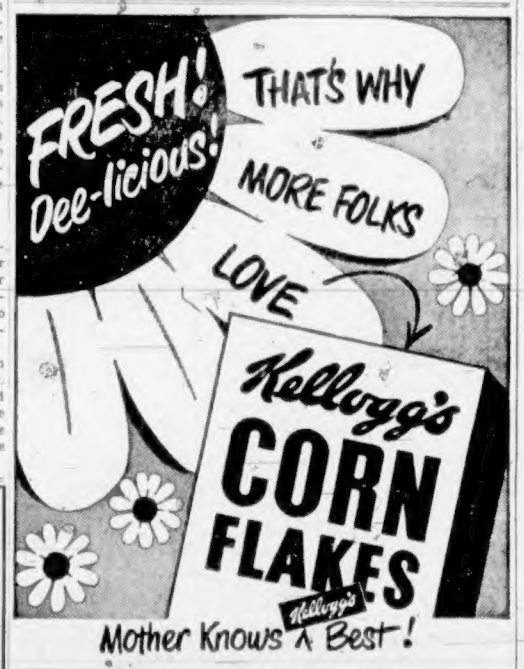

GLADWELL'S

THURSDAY CAR SPECIAL

1947 HUDSON SUPER 4-DOOR . . . New paint . . . light blue in color . . .

Grey upholstery with blue leather trim.

Mechanical condition is good . . . heater . . . clock . . . and all good tires.

PRICE FOR THURSDAY ONLY

$1795

50/50 30-Day Guarantee

"You Cant Go Wrong With a Gladwell's Special"

Gladwell MOTORS

Mercury - Meteor - Lincoln English Fords

B 6111

"Service Centre for All Ford Products"

STOCKER'S SECURITY STORAGE LTD.

Victoria's Finest Furniture WAREHOUSE

MOVING . . PACKING

G 8181

FURNITURE STORAGE

"LOOK BEFORE YOU STORE"

. . . IT PAYS

Welcome!

We of Diggon's join the people of Victoria in extending a sincere welcome to

The Prime Minister

RT. HON. LOUIS STEPHEN ST. LAURENT, K.C., LL.D.

★

DIGGON'S

Government St.

★ PRINTERS ★ STATIONERS ★ BOOKSELLERS

Buy Libby's While Still Obtainable

For the past few years, there has not been enough Libby's "Gentle Press" Tomato Juice to go around. Libby's has often been "sold out" for weeks and even months. That is why we urge you to get in a good supply of Libby's now, while it is still available. Don't delay—stocks are diminishing every day.

It takes more tomatoes to fill a tin the "gentle press" Libby's way and you can taste the delectable difference. Try it, and judge for yourself! Libby's skill and experience also protect the vitamins A and C of which Libby's is an excellent dietary source. These are the vitamins which help to maintain appetite and promote radiant, glowing health. Make sure your family gets its daily vitamin quota by serving Libby's. Always keep a few tins in the refrigerator, and encourage the children to help themselves. Make sure that you have sufficient Libby's to last until next fall's tomatoes are ripe.

TP3-49

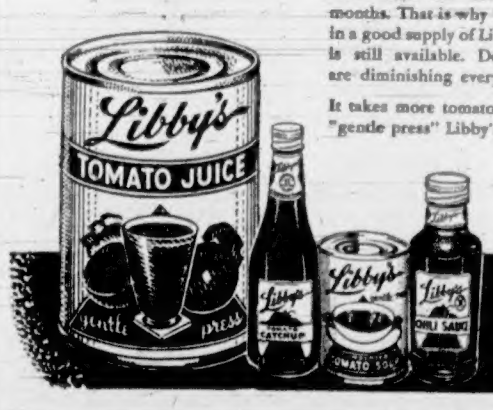

DOUBLE YOUR MONEY BACK

if you don't agree that Libby's "Gentle-Press" Tomato Products—Juice, Catchup, Chili Sauce and Soup—are the best you've ever tasted.

Mayhew to Officiate At Laying of Keel

Marine News

At 11 a.m. Saturday, Hon. R. W. Mayhew, Minister of Fisheries, will officiate at a keel-laying ceremony at Burrard Drydock Co. Ltd., Vancouver, for a 150-foot lighthouse tender to be built for the Department of Transport.

The modern tender, to be of 730 tons, will be Diesel powered, and will operate on the British Columbia coast out of Prince Rupert. It is expected she will be completed early next year. All plans will be drawn at Yarrows Ltd.

Contract for the ship was originally awarded to Yarrows Ltd., but due to the unemployment situation in Vancouver, the job was transferred to the Mainland plant. In the meantime, Yarrows Ltd. was also successful in obtaining a contract for a complete refit and rearmament job on the destroyer H.M.C.S. Sioux, of the R.C.N.'s reserve fleet at Esquimalt. Work on the warship has already started at the local shipyard. Value of the contract is reported to be $1,000,000.

A number of distinguished persons will attend the keel-laying ceremony at the Vancouver shipyard. Invited from Victoria are H. A. Wallace, head of Yarrows Ltd.; T. E. Morrison, Department of Transport agent here, and W. J. Bowerman, district superintendent for radio services of the Transport Department. Also there will be J. C. Lessard, deputy minister of the Transport Department, who arrived in Victoria Tuesday for a brief visit here. In addition, there will be shipping officials from Vancouver.

Await Stability in China

Until conditions in China "settle down," the C.P.R. has no intention of resuming trans-Pacific steamship service, N. R. Crump, vice-president of the company, said here yesterday on an inspection tour.

He noted that Canadian Pacific Airlines would inaugurate services to Australia and New Zealand about the middle of July, and thought that they would "be able to handle passenger traffic between here and the Far East."

It was definite, he added, that as soon as conditions are right for a steamship service, it would be started again. The C.P.R.'s trans-Pacific services ended with the coming of the World War.

Mr. Crump has visited his company's new land-sea terminal now nearing completion at Nanaimo. He said the unit would be "one of the finest terminals of its kind anywhere in the world."

Consideration was being given to renovation of local C.P.R. offices, he said, but plans are still in a premature stage. The matter of office renovation, he added, was being considered on a Canada-wide basis.

Travel, Then Settle Down

Baby oysters, for the first few weeks free-swimming creatures, may travel 50 or more miles before they find a place that invites them to settle down and cement themselves for the rest of their lives.

This, among many others, was one of the interesting facts about the life cycle of an oyster presented by Dr. D. B. Quayle, biologist with the Provincial Fisheries Department, in a talk before the Victoria Natural History Society.

Dr. Quayle said the old rule which advises the eating of oysters only during months starting with an "r" still holds good, "as it is based on common sense."

The oyster is plump, fat and firm during the Winter months. It is soft, flabby and tasteless during the Summer breeding months.

The large Pacific oyster, introduced from Japan, was now the favorite commercial variety, the speaker said. This species, he explained, had practically pushed the small native Olympia oyster out of the trade.

The address included lantern slides showing various phases of an oyster's life, and aspects of the commercial oyster industry.

Toward the end of this month, Dr. Quayle will leave Victoria for Ladysmith where he will assume charge of the Province's first shellfish laboratory. His studies will be mainly with oysters and clams.

Now Lives 'Life of Riley'

Jens Christian Nielson, 42, husky former resident of Vancouver, sailed his converted Canadian minesweeper into the West Indies Islands trade and is living the "life of Riley."

Returning to Vancouver a short time ago to buy fishing tackle, the former West Coast resident has told how his "wild gamble" had paid off.

From War Assets Corporation he bought the Daerwood for $128,000, and paid $65,000 to have it converted. It was his original intention to use the craft for fishing in Bering Strait.

Nielson changed his mind about plans and switched to the Caribbean, although he had had no experience in island trading.

NEEDED FREIGHTER

He had been told the Bahamas needed a freighter, "and a lot of people told me I was crazy, but I took a chance."

Ever since the vessel has been almost continually in commission, ferrying rum, rice, charcoal, spices and sugar between little seaports once made famous by buccaneers. There are nearly always 200 tons of something aboard at up to $40 a ton for freight.

Owner Nielson sails as engineer. With him is a native crew of 11 and a West Indian skipper.

"For sport there is fishing," he said. "Those kingfish are the fightingest fish . . . bite right through your line, or just walk away with the hook."

COMMANDS HAIDA

Lieut.-Cmdr. Edward T. G. Madgwick, R.C.N., 33, of Halifax, has been appointed commanding officer of the Tribal class destroyer H.M.C.S. Haida, Naval Headquarters announced yesterday. He will take over his new duties on May 20.

The Haida, possessor of an outstanding war record, returned to her base at Halifax on April 8 after a month in Southern waters on Spring exercises with other ships of the East Coast force, the West Coast squadron and units of the British and United States fleets.

Lieut.-Cmdr. Madgwick will succeed Commander Antony F. Pickard, O.B.E., R.C.N., 36, of South Porcupine, Ont., and Victoria, who will become director of service conditions and welfare at Naval Headquarters, Ottawa.

* * *

SHIPS COLLIDE

A tanker and a freighter collided in a heavy fog in the Delaware Bay early yesterday. Fire burned fiercely aboard the ships for five hours before being brought under control.

There were no casualties.

The ships that rammed into each other were the 13,000-ton oil tanker Pennsylvania Sun and the freighter American Attorney, a 7,607-ton freighter.

* * *

NAVAL PARACHUTIST

Ordinarily, the navy doesn't go in for bailing out, at least in the airman's sense of the word. But today the R.C.N. has its first parachutist.

Naval Headquarters announced that Lieut. George H. Marlow, 25, of Saskatoon, has become the first navy man to get his wings as a parachutist.

Competing in a class of 38 army Parachutists, Lieut. Marlow topped the course, in addition to carrying out his normal duties at the joint air training school at Rivers, Man., as an instructor in the air photograph interpretations schools there.

The training and experience he gained in attending the course, Naval Headquarters said, will enable Lieut. Marlow to pass on to naval aircrew personnel information of problems of parachuting and parachute control during descent. He will assist in instructing naval air crew, to be trained at the Rivers school from time to time.

* * *

END SEASON

Departure from Saint John, N.B., yesterday of the Empress of Canada marked the end of the season's ocean passenger traffic from there for the Canadian Pacific fleet which carried more than 7,200 passengers into Halifax from overseas, and carried more than 2,000 out of Saint John, bound for Britain.

The last of the Canadian Pacific fleet in Saint John this season, the 10,000-ton freighter Beaverlake, will sail next week, concluding 29 sailings by nine Canadian Pacific ships. The Beaverlake's full cargo of 10,000 tons will bring a total of more than 179,000 tons of export cargo shipped by the Canadian Pacific fleet this season. In the same period more than 60,000 tons of import cargo was carried.

* * *

RITUAL FUNERAL

A ritual seafaring funeral, with eight bells sounding the end of the watch, was held this week for H. Ronald Kenyon — one-time marine editor and managing editor of The Vancouver Daily Province.

Kenyon, whose ashes were scattered over the waters of English Bay, was a member of the Eight Bells Club, an organization of yachtsmen and shipping men who have elected to have their ashes returned to the sea by their comrades.

He died in August, 1948.

Remand Man to Tuesday In Liquor Selling Case

Lionel Fulmore, 948 Hillside Avenue, was remanded to Tuesday in city police court yesterday for judgment on a charge of unlawfully selling liquor.

Fulmore previously was charged with James D. Logan, 650 Montagey Avenue with keeping liquor for sale at the rear of Well's Grocery, 948 Hillside Avenue. Claude L. Harrison, city prosecutor, withdrew this charge and laid the selling charge against Fulmore only.

Constable Lewis T. Kamann testified that on the early evening of April 5 he looked through the bottom of a Venetian blind into the rear of the grocery store premises, and saw John Adam Cook, 930 Hillside Avenue, take some silver from his pocket after pouring a drink.

PICKED UP MONEY

Fulmore picked the money up and put it in his pocket, the constable said. After this, the constable said he went into the store, flashed his badge and called more policemen. He said the accused threatened him with a piece of wood and became very angry, refusing to give his name.

After the arrival of Deputy Chief John Blackstock, the witness said, the premises were searched and a quantity of liquor found. It was exhibited in court.

On cross-examination by Fulmore's counsel, Joseph McKenna, Constable Kamann said he didn't have a search warrant. The constable admitted that in the room was a chesterfield, radio and other household articles.

SEARCH PREMISES

Sgt. Walter Andrews, who was in charge of the investigation, told of searching the premises with Deputy Chief Blackstock, Constables Kamann and John Birch.

Mr. Cook, called as a defence witness, told the court he was at Fulmore's apartment for "a little party." He denied paying for any drinks. William F. Merriman, 2620 Fernwood Road, who also was in the premises, said he saw no drinks being paid for.

Logan gave evidence under the protection of the Canadian Evidence Act, stating that the accused was employed by him. Logan said he leased the store, and Fulmore lived in the quarters at the rear. He was not present when police arrived, he said.

IN MAN'S HOME

In summing up Mr. McKenna submitted that the liquor was in the man's home and that he had a right to have all the liquor he wanted there. He said Constable Kamann had imagined he saw a drink being paid for.

"There might be a suspicion here, but a man can't be convicted on suspicion," declared Mr. McKenna, adding that the constable was looking through a Venetian blind seven feet from the room.

"The officer said he saw it. What plainer evidence can there be than that?" asked Mr. Harrison. "This man is an honest man . . . selling another liquor on the street. This looks like a set up. I ask for a substantial penalty."

Public Health Refresher Course Planned

Annual refresher course for public health workers in British Columbia will be held in the Empress Hotel April 19 to 22, it was announced yesterday.

Attending the course will be 90 public health nurses, 21 sanitary inspectors as well as health unit directors in local districts throughout the province. Representatives from the staffs of the Metropolitan Health Committee of Greater Vancouver and the Victoria-Esquimalt Health Department have also been invited.

GUEST SPEAKER

Guest speaker will be Dr. Ernest L. Stebbins, M.P.H., professor of public health administration and director of the school of hygiene and public health at Johns Hopkins University.

Others addressing the course will include Dr. Donald Paterson, director of the health centre for children, Vancouver; Dr. G. F. Amyot, deputy minister of health; Dr. J. M. Hershey, commissioner of hospital insurance; Dr. G. R. F. Elliot, assistant provincial health officer; Dr. J. A. Taylor, director local health services; Dr. C. E. Dolman, director, division of laboratories; A. H. Cameron, administrative assistant; Dr. F. McCombie, director, division of preventative medicine, and Dr. J. L. Gayton, director, Victoria-Esquimalt Health Department.

BELATED RETURN

BETHLEHAM, South Africa (CP). —A conscientious former member of the library here, has sent a book to replace one he borrowed 30 years ago and failed to return. He wrote: "I would have to mortgage my house to pay for the accumulative interest on the book so I sincerely hope you will not press me."

Warns Canada Faces Crisis During 1952

Lack of knowledge of essential parts of Canadian history on the part of school children was scored Tuesday night by Bruce Hutchinson, associate editor of The Winnipeg Free Press.

Addressing more than 100 persons [illegible] lows Parent-Teacher Association, he said very little is taught of the political party system which is necessary to a democratic country.

He discussed the workings of Canadian economy as far as the origin of the trade balance in the North America triangle is concerned.

Mr. Hutchison said the triangle consists of exports to Britain and the United States, with revenue from Britain offsetting lesser exports to the United States.

He warned that Canada will face an economic crisis in 1952 when the Marshall Plan ceases to operate.

PAID IN U.S. DOLLARS

Canada exports to countries with Marshall Plan aid and is paid in United States dollars, he said.

Mr. Hutchison said the world is facing a conflict on the moral issue on which the overall growth of Canada is based.

He said the issue is whether there is a Supreme Authority which guides our lives as is taught in the majority of the world, or that no such authority exists as is taught in some countries.

He warned that if children are allowed to lose the adult Canadian concept of moral values they might turn to other beliefs.

B. C. Gillie, school principal, thanked the speaker.

English and Afrikaans are the official languages of South Africa.

A FAMILY FAVORITE

THE MORE TENDER • MORE DELICIOUS MACARONI

SNUG-EASE shoulder

Society Brand Clothes

Touches of tailoring ingenuity like the Snug-Ease Shoulder are found in every important part of a Society Brand suit.

THE TOGGERY SHOP

DARRELL W. SPENCE FRANK I. DOHERTY

1105 Douglas St. E 5912

THE LABEL IDENTIFIES THE GENUINE PRODUCT

FREE! BAPCO "HOW TO PAINT" FOLDERS

Twenty bright, attractive folders give step-by-step directions for twenty different home painting jobs. Instructions are simple and easy to follow. Necessary materials are listed and methods are outlined and illustrated. For that glow of satisfaction in your finished painting job—get these colorful "How To Paint" folders today—from your nearest Bapco dealer. At the same time, see the many fascinating colors available in Satin-Glo Enamel. Satin-Glo flows from your brush, dries quickly to a hard, glossy surface. Ask your Bapco dealer for Satin Glo Enamel, Varnish, and Satin Finish.

Beautify YOUR HOME WITH SATIN-GLO

Choose from a wide range of beautiful, enduring colors. Order Satin Finish or High-Gloss, both washable, of course.

Bapco Pure Paint

This spring, make your home a neighborhood stand-out with top-quality Bapco Pure Paint. Bapco colors are bright and permanent.

Bapco Porch Paint

Protect your porch and steps with hard-wearing, efficient Bapco Porch Paint. Choose from colors of slate, grey, lead or tile red.

Redecorate with Baptone

The Wonder Wall Paint. Dries quickly with a flat finish that's washable. Amazing spreading power on every type of wall surface.

Satin-Glo Satin Finish

For a beautiful, semi-gloss, washable finish on walls, woodwork or furniture. Select from a wide range of attractive pastel tints.

Satin-Glo Varnish

Tough and durable for floors, linoleum or furniture. Dries quickly with a rich, high gloss and will not crack or scratch white. Obtainable in stain colors or clear.

AT YOUR BAPCO DEALERS

LOCAL DEALERS	Burnside Hardware 100 Burnside Road West	LOCAL DEALERS
Fairfield Hardware 253 Cook Street	Oak Bay Hardware 2213 Oak Bay Avenue	J. Henson, Jr. 2312 Douglas Street	Hudson's Bay Company 1701 Douglas Street
Mars Hardware 564 Fisgard Street	R. A. Green Lumber Co. Ltd. 2891 Douglas Street	Paint Supply Co. Ltd. 719 Yates Street	Shawnigan Lumber Yards Limited 2000 Government Street
Steick's Esquimalt Hardware 1237 Esquimalt Road	Steick's Hillside Hardware Hillside at Quadra	United Paint & Floor Co. 1115 Fort Street	Square Deal Hardware 1012 Government Street

Christ Church Cathedral

GOOD FRIDAY

9:30 A.M.
YOUNG PEOPLE'S SERVICE
The Rev. S. J. Wickens

10:30 A.M.—MATINS
The Rev. A. H. Cummings

12:00 NOON
THREE HOURS' SERVICE
THE DEAN

8 P.M.
STAINER'S "CRUCIFIXION"

ST. GEORGE'S

Cadboro Bay

GOOD FRIDAY

12 NOON—3 P.M.
THE THREE HOURS

St. John's Church

Quadra Near Pandora

REV. GEORGE BIDDLE, Rector

GOOD FRIDAY

11 A.M.
ONE-HOUR SERVICE
"Could Ye Not Watch With Me One Hour?"
Preacher, The Rector

8 P.M.
"THE CRUCIFIXION"
(Sir John Stainer)
By ST. JOHN'S CHOIR

St. Mary's Church

Elgin Road, Oak Bay

Good Friday, 11 A.M.
Litany and Ante-Communion

Good Friday, 8 P.M.
Devotional Service and Special Music by the Choir

Metropolitan United Church

CORNER PANDORA AVENUE AND QUADRA STREET

GOOD FRIDAY SERVICE

11 A.M.

Combined Service of First and Metropolitan Congregations

Preacher: REV. MOIR A. J. WATERS, B.A., B.D.

Dr. A. E. Whitehouse Will Conduct the Service

ALL ARE CORDIALLY WELCOME

REFORMED EPISCOPAL

CHURCH OF OUR LORD

Corner Blanshard and Humboldt Streets
Rev. Dugald L. Gordon, Minister

GOOD FRIDAY
11 A.M.—PUBLIC WORSHIP
Sermon:
"THE FOURTH WORD FROM THE CROSS"
ALL ARE WELCOME

St. Saviour's Church

Catherine and Henry Streets
Esquimalt or Victoria West Bus

GOOD FRIDAY
10 A.M.—CHILDREN'S SERVICE
12 Noon to 3 P.M.
SERVICE OF THE THREE HOURS

This service will be conducted by the Rev. Douglas Kendall, and worshippers are invited to spend all or part of the three hours in meditation and worship.

St. Andrew's Presbyterian Church

Downtown—Douglas Street at Broughton
Minister: REV. J. S. W. McLEAN, M.A.

One-Hour Service—Conducted by the Minister
11 A.M.—"WHAT IS 'GOOD' ABOUT THIS FRIDAY?"
WE WELCOME VISITORS

...FOR RESTFUL NIGHTS

Try Delicious OVALTINE

"The World's Most Popular Nightcup"

No Glamour in Foreign Legion Says Shanghaied U.S. Sailor

SAN FRANCISCO, April 13.—The wandering sailor of the United States Navy who, according to his own story, spent 19 months with the French Foreign Legion under duress, when shanghaied after missing his ship, is now in Bethesda Hospital, Maryland. Recently, James Patrick Ryan passed through here and was interviewed, giving the details of his experiences and his impressions of this presumably glamorous brigade.

And take it from him, there is neither glamour nor romance in the French Foreign Legion. The notion of burning sands and dancing girls is strictly from "Beau Geste."

NAMED DATES, PLACES

From the calm and coherent story the 25-year-old American sailor told, in which he named dates and places and showed scars from alleged Legion punishment, it seemed possible that his adventure was indeed true, and not out of a dime novel.

But the Navy, having questioned him first in Canton, China, and at every stop since then, is not saying what it thinks of his story. He is being held as a "prisoner-at-large."

This because Ryan admits he missed his ship, the destroyer Marian R. Dickson, at the Italian port of San Remo, way back on July 3, 1947.

"That is how this all started," said Ryan. And this is his story:

"Our ship was on a good-will tour and we had a party ashore at a casino. I blacked out about midnight and that was the last thing I remember.

"When I woke up, it was three days later, and the ship was gone."

Officially A.W.O.L. and robbed of all means of identification, Ryan started walking toward the Italian-French border and Nice, where he knew his ship would be.

ACROSS BORDER

A friendly Italian smuggled him across the border.

French military police picked him up in Nice and then began what Ryan claims was his constant struggle to convince authorities that he was an American.

The series of interrogations lasted over many months at various legion camps in Southern France and North Africa.

He spoke no French at that time and seldom got his request for an interpreter, he said.

At Nice, again in near-by Antibes, and again in Marseille, "they slapped me around and laughed at my story. They said I was German."

Ryan said most of the legion officers and recruits were Germans who came in after the defeat of Hitler's armies. Ryan said he spoke a little German because, as an American soldier, he guarded German prisoners in 1944 and 1945 at Fort Lewis, Wash. (He said he was honorably discharged from the army and enlisted in the navy in 1946.)

Despite his plea to obtain a hearing before the American Consul, Ryan declared he had his head shaved, was given an old French uniform and sandals and shipped to Oran, North Africa, aboard the transport Oran.

GIVEN CHOICE

At legion headquarters at Sidi-Bel-Abbes Ryan was given his choice: sign enlistment papers or kneel on a broomstick filled with upturned nails.

He underwent the torture for four hours but refused to sign. And "as long as I was in the legion I never signed any papers."

Shipped to the port of Agadir, 275 miles south of Casablanca, Ryan smuggled out a letter by Arabs which finally reached the American Consul at Tangier. A registered letter came in answer, saying he would be released. This was January 21, 1948.

"Several times after that I received promises from the French that I would be released. But instead, I was transferred again and again."

For a while he was at Ain Sefra, the Sahara outpost and locale of the movie "Beau Geste." He was made a cleanup man around camp and earned 135 francs (about 20 cents American) a month.

Then he was given parachute training and on Sept. 5, 1948, was shipped aboard the transport Louis Pasteur for Saigon, Indo-China.

SAW ACTION

At an outpost near the Chinese border Ryan said he saw his first action.

"I was assigned to the Third Regiment, Third Battalion, Eleventh Company, Second Section. We were fighting Annamites, who are organized fighters in comparison with the Viet-Namese guerrillas in the south.

"They attacked every night during the eight days I was there.

"I decided this was my time to get away."

With two companions he slipped away during one noon siesta and reached the China border, six miles away. There Chinese officials shuffled him further into China, despite attempts by legionnaires to bring him back. He eventually reached Canton and the American Consul last February.

B.C.'S GUIDE BOOK

VANCOUVER (CP). — Frederick H. Goodchild, of The Vancouver Province editorial staff, will write the first authoritative guide book on British Columbia. Publisher Sir Stanley Unwin, here en route to Australia, said the book will tell the province's story from its early history until today.

Join the Easter Parade at your SUPERIOR FOOD STORES

Superior Food Stores present the latest in food. Note the variety of delicious Spring fruits and vegetables . . . rich-looking meats and brightly wrapped canned and packaged goods!

There's poultry, too . . . Spring chickens, turkeys. A full selection of smoked meats and dozens and dozens of fresh new laid eggs. Let your table be festive for this happy season.

All the food at Superior Food Stores is fresh as a newly-hatched chick. We handle only high quality food at lowest possible prices. The service is quick and courteous. You'll enjoy dealing with your neighborhood Superior Food Store.

At Easter and at every season . . . shop at your Superior Food Store.

We Do Not Limit Quantities to Our Customers

(No Sales to Dealers)

Tomato Juice NABOB, 20-oz. tins 2 for 23¢
Pineapple Juice AUSTRALIAN, 20-oz. 2 for 35¢
Pineapple Juice MEXICAN, 10-oz. 2 for 19¢
Grape Juice WELCH'S, 32-oz. bottle 45¢
Lemon Cheese NABOB, 12-oz. jar 29¢
Custard Powder HORNE'S, 16-oz. tin 37¢
Cooked Spaghetti C. & B., 20-oz. 2 for 35¢
Noodle Soup LIPTON'S, pkts. 2 for 25¢

SQUIRREL PEANUT BUTTER 24-oz. jar 53¢
NABOB TEA, GREEN LABEL "Tea As It Should Be." Lb. pkt. 89¢
UNSWEETENED GRAPEFRUIT JUICE 48-oz. tin 27¢
BALLARD'S CHAMPION CAT FOOD 1's, tins 2 for 25¢
NABOB PURE STRAWBERRY JAM 4-lb. tin 95¢

HEINZ TOMATO KETCHUP Bottle 25¢
HEINZ CHILI SAUCE 12-oz. bottle 35¢
HEINZ FRESH CUCUMBER PICKLE 16-oz. jar 25¢
LIBBY'S MIXED VEGETABLES 20-oz. tin 19¢
NABOB ORANGE MARMALADE 4-lb. tin 55¢

PEAS AND CARROTS Lynn Valley, 20-oz tin 2 for 27¢
CORN Stokely's Golden Bantam, 20-oz. tins 2 for 45¢
BEANS Nabob, Cut Green, No. 3, 20-oz. tins 2 for 35¢

HARVEST TOMATOES 20-oz. tins 2 FOR 37¢

MIRACLE WHIP SALAD DRESSING 16-oz. jar 45¢
JUNKET DANISH DESSERT Pkts. 2 for 25¢
DATE AND NUT BREAD Crosse & Blackwell, 8-oz. tin 19¢
KELLOGG'S CORN FLAKES 8-oz. pkts. 2 FOR 25¢

Superior Fresh Fruits and Vegetables

GOLDEN RIPE BANANAS FIRM, RIPE AND LOVELY EATING 2 lbs. 39¢
ORANGES SUNKIST, Size 392's 3 doz. 45¢
CELERY CALIFORNIA, lb. 10¢
LETTUCE IMPERIAL VALLEY, Large Heads, each 19¢
TOMATOES IMPORTED, Red Ripe, lb. 25¢
CALIFORNIA Grapefruit NEW CROP 2 lbs. 19c

SESQUI MATCHES Packet of 12 16¢
WIZARD GLASS WAX Tin 49¢
OXYDOL, IVORY SNOW, RINSO Large Pkt. 37¢
AEROMIST GLASS CLEANER 24-oz. bottle 27¢
JOHNSON'S PASTE FLOOR WAX 2-lb. tin 1.10
JOHNSON'S FLOOR CLEANER 40-oz. tin 55¢

NABOB COFFEE 1-lb. Flavotainer, pkt. 59¢

PORK AND BEANS NABOB, 15-oz. tins 2 for 23¢
COHOE SALMON FANCY, ½'s, tin 30¢
SOCKEYE SALMON FANCY, ½'s, tin 38¢

BUTTER FIRST GRADE, lb. 62¢ 3 lbs. 1.83

EGGS GRADE "A" LARGE, in cartons, dozen 53¢
CHEESE No. 1 ONTARIO MEDIUM, lb. 49¢

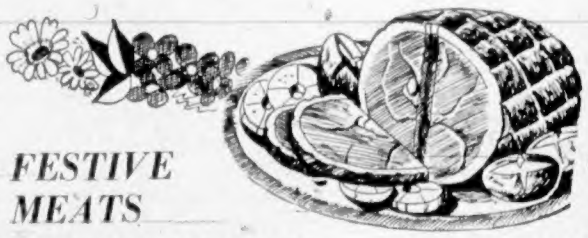

FESTIVE MEATS

BONELESS HAMS Visking Roll, lb. 82¢
SMOKED HAMS Whole or Half, lb. 55¢
COTTAGE ROLLS Any Weight Cut, lb. 63¢
PORK SHOULDERS Smoked, Picnic Style, lb. 47¢
LOIN PORK End Cuts, lb. 59¢
SIDE BACON Sliced, ½ lb. 37¢
PURE PORK SAUSAGE lb. 45¢
LEGS LAMB Whole or Half, lb. 69¢
SHOULDERS LAMB Whole or Half, lb. 52¢
BOILING FOWL GRADE "A", lb. 45¢

SUPERIOR FOOD STORES LTD.

STORE LOCATIONS
1101 Fort Street
Quadra St. at Hillside
2252 Oak Bay Avenue
1239 Esquimalt Road
RAY'S Ltd. 754 Fort St.

BE AHEAD ON EVERY SCORE ····· SHOP AT YOUR SUPERIOR FOOD STORE

A Wholly British Columbia Owned Canadian Company

Items Available Thursday, Saturday, April 14, 16

Allies End Ban On Ship Work For Germans

WASHINGTON, April 13 (AP). — The United States, Britain and France today rounded out their plans to revive Western Germany, by lifting or relaxing restrictions on shipbuilding and numerous other industries.

Ignoring Soviet Russia, the three Western powers ruled at the same time that 159 plants previously marked for removal from the country as reparations shall be retained to add to Germany's productive capacity.

SPEED SELF-SUPPORT

The announced purposes are (1) To speed the day when the 45,000,000 Germans in the Western occupation zones will be self-supporting and (2) to enable them to contribute more to general European revival.

In Berlin the three Western military governors issued a statement saying the way had been cleared for re-establishment of the German merchant marine.

Today's action resulted from the general agreement on the postwar German tangle reached here last week by State Secretary Acheson, Foreign Secretary Bevin of Britain and Maurice Schuman of France. The over-all settlement included also the offer of limited self-government, which the Western Germans are considering, and the proposed shift of the Western zones from military to civilian control.

APPEALS TO GERMANS

State Secretary Acheson today, in effect, appealed to the Germans to accept the self-government offer. At a press conference, he replied to German criticism that the offer does not give the Germans enough power over their foreign trade and foreign relations.

He assured the Germans they would have considerable latitude in their business and other dealings abroad, subject to a veto of specific actions by the occupation authorities.

He said there is no basis for fears that the "occupying countries would use their powers to suppress future German industrial competition."

Reds' Demand Turned Down

BONN, Germany, April 13 (AP)—German constitution makers today turned down a Communist demand for rejection of the occupation statute handed Western Germany by the three Western Allies.

The Parliamentary Council, charged with drawing up a constitution for a German republic within the limits of the occupation statute, appointed a committee of 11 to discuss the statute with the Western military governors in Frankfurt on Thursday.

A Communist move to include the German Communist leader, Max Reimann, in the delegation also was turned down by the council.

Carbon dioxide is the principal fire extinguishing gas used in modern fire extinguishers.

Canadair to Make Sabre Jet Fighter

HAWTHORNE, Calif., April 13 (AP)—North American Aircraft Company said today that its record-holding jet fighter, F-86 Sabre, will be manufactured in Canada for the R.C.A.F. under special licensing agreement.

The Canadian Ministry of Trade and Commerce is negotiating with Canadair, Limited, of Montreal to produce [illegible] American said.

The Sabre holds the official world speed record of 670 miles an hour set in September, 1948, by U.S. Air Force Major Richard Johnson at Muroc Air Base, Calif. It has been clocked unofficially at 710 m.p.h.

Arrange Dates For Badminton

FULFORD, April 13.—At a meeting held recently in the Community Hall, Fulford, Norman Ruckle, Beaver Point; Robert Akerman, Fulford; A. M. Brown, Ganges, and W. H. Bradley, Central, were elected members of a committee to make arrangements for the Salt Spring Island badminton tournament. The semi-finals and finals will be played at Fulford this month.

The semi-finals of the ladies' doubles resulted in Mrs. V. Graham and Mrs. Adrian Wolfe-Milner, Ganges, who held last year's local championship, defeating Mrs. A. Stevens and Mrs. P. Stevens, Beaver Point, 18-13.

The remaining semi-finals will be played off on the following dates: Men's singles, April 16; men's doubles, April 14; mixed doubles, April 20. All finals will be played on April 23.

BOMBAY, India (CP)—A milk colony, near Bombay costing $9,000,000 was recently opened. It will supply milk to the city of Bombay and suburbs—an area with 4,000,000 people.

Sees Heavy Taxes Continuing But Trade Future Encouraging

TORONTO, April 13 (CP).—Taxation in Canada is heavy and will probably continue that way for some time, Revenue Minister McCann predicted today.

In an address prepared for delivery before the Canadian Importers and Traders' Association, Dr. McCann said high taxation was tied to high living standards and a heavy demand for protection and [illegible]

OPPOSED TO BARTER

He described the outlook for Canada in the world of trade as "encouraging" although beset with difficulties, and declared that the Government is opposed to barter deals, discrimination and balancing of trade accounts with individual countries.

Discussing the reasons for high taxes in Canada, Dr. McCann said that in few countries do the people demand "nearly as much" in services which must be paid for by the Government "with the people's money.

"We have engaged our whole resources in two world wars during the course of one generation, and all this stupendous waste of physical resources could not be paid for immediately. It must be liquidated from taxes payable in the future."

CAN BE CONFIDENT

Of the trade picture, Dr. McCann said a "general look at affairs shows much that is encouraging, much to make us confident—but never to make us complacent."

Canada's problems were problems of abundance, of too much of nearly everything.

The Revenue Minister declared that improvement must be sought in Canada's export trade position, even though it "has stood up relatively well."

Some had urged that Canada embark upon barter deals, discrimination and the balancing of trade accounts with individual countries.

INTERFERENCE

Discriminatory deals between others were interfering with Canadian trade and it was "tempting in the short run to consider this policy."

However, it was the Government's belief that the "inevitable effects of these bilateral, discriminatory deals is to diminish the total volume of world trade."

One objection was that under the deals Canada might find herself forced to accept surplus products she didn't want in order to unload surpluses of her own.

Poison Mixed In Narcotics Police Believe

WINNIPEG, April 13 (CP).—A flurry of sudden deaths among known dope addicts in Winnipeg during the last month has led city police and R.C.M.P. to fear that narcotics adulterated with some poisonous substance are being peddled here, it was learned today.

During the last month, four men have died and it is believed that each one had administered himself an injection of some narcotic before the event.

Stolen drugs in some of the cases may have contained pills and tablets scooped up during drug-store robberies.

In Quebec Province, a religious order is having its complete library of rare books microfilmed for posterity.

TURKEY OVEN-READY FOR EASTER DINNER
MILK-FED GRADE, 55c lb. - SPECIAL, 65c lb.
WEIGHT OVER 20 LBS., 55c lb.
You Can Always Buy Turkey Meat at Producer's Price at
NELVI TURKEY FARM—Sooke Road

North Quadra Florists
ALLAN D. BALLANTYNE
FOR EASTER LILIES - PLANTS AND CUT FLOWERS
3971 NORTH QUADRA
(At McKenzie)
PHONE E 0221
DELIVERY

Relax ...when your own "I-can-do-it-myself" stays home on Saturday afternoons... Relax... with a cup of soothing, satisfying Canterbury Tea. As one of the country's leading tea merchants, we blend Canterbury for the hearty flavor most people like best.
and it costs you less at SAFEWAY
Canterbury TEA

Shop Your Local A.I.D. STORE for DRUGS and COLD AIDS

NOW! in TUBES as well as JARS
Lustre-Creme Shampoo
Tubes 29¢ 55¢ Jars 55¢ $1.00

Dickson's (STOMACH POWDER) 75, 1.50
Mecca Ointment 29c, 59c
Dominion CBQ 30c
Air Wick (AIR PURIFIER) 89c, 1.19, 1.75
Gin Pills 44c, 69c

PASMORE'S
Bronchial Mixture 45c, 69c
Cough Checkers 25c
Ovaltine 58c, 98c
Tuffy De Luxe Nursers 35c
Dettol Antiseptic 59c, 1.95
Glider Brushless (SHAVE CREAM) 35c, 60c
Tuffy Caps. 10c
Minora Blades 4 for 10c
NATIONAL
Brewers' Yeast 23c, 75c

Bent like a dentist's mirror to reach more place
SQUIBB ANGLE TOOTHBRUSH
The ANGLE does it! MEDIUM and HARD 50¢

Campana's Italian Balm
This is the original Italian Balm, which has never been surpassed as a soothing, soothing, healing lotion for the hands.
FOR CHAPPED HANDS AND DRY SKIN
23¢ 33¢ 45¢ 89¢

GIVE Cold-Sick Child this Pleasant LAXATIVE Relief
To keep bowels open without needlessly upsetting child—give Children's Own Tablets. Pleasant to take. Won't cramp or gripe. For children between 2 and 12. Made by the makers of Baby's Own Tablets.
Children's Own TABLETS 25c

BUILDS STURDY BODIES
Ayerst "10-D" COD LIVER OIL
AN ACTUAL FOOD REQUIREMENT
75c 1.75

SLENDOR TABLETS are EFFECTIVE
$1 and $5
Shop and Save at Your A.I.D. Store

FALSE TEETH FIT TIGHT for months with Dentyte

NE NAME TO REMEMBER Pfunder's! FOR STOMACH DISTRESS DUE TO HYPERACIDITY
TRIAL SIZE $1.50 ECONOMY SIZE $4.00
PFUNDER'S TABLETS

KEEP YOUR DOG Healthy with NU-LIFE REMEDIES

GIVE to conquer CANCER
GUARD ... THOSE YOU LOVE...

MAKES COLD-STUFFED NOSE FEEL CLEARER IN SECONDS!
HANDY VICKS INHALER 39c

KLEENEX 18c 2 for 35c

KOTEX Pkg. of 12 33¢ 2 for 65c Pkg. of 48 $1.23
More women choose Kotex than all other brands combined
PRE-WRAPPED FOR YOUR CONVENIENCE

A·I·D·Drug Stores
Personal Service
ASSOCIATED INDEPENDENT DRUGGISTS

YOUR A.I.D. STORES IN VICTORIA
GORGE PHARMACY — TILLICUM RD.
McCALL-DAVEY DRUG CO. — DOUGLAS AT PANDORA
DARLING'S PHARMACY LTD. — FORT AT BROAD
DAVENPORT PHARMACY — OAK BAY AVE.
AARONSON'S DRUG STORE — COOK AT FORT
BURNSIDE PHARMACY — BURNSIDE WEST
FERNWOOD PHARMACY — FERNWOOD RD.
JUBILEE PHARMACY — RICHMOND AT FORT
HILLSIDE PHARMACY — HILLSIDE AT QUADRA
FAIRFIELD PHARMACY — COOK AND OXFORD
MINNIS' PHARMACY — YATES
PANDORA PHARMACY — COOK AT PANDORA
TERRY'S (1939) LTD. — DOUGLAS AT FORT

Says MRS MOORE to MRS MOORE
3656 TRINITY ST., BURNABY, B.C. — OF MONCTON, N.B.
Says MRS. PERRY A. MOORE "I was amazed how easy Kem-Tone was to mix and to put on. It spreads like magic!"
Says MRS. JAMES D. MOORE "And what also delighted me was that the walls of our living room were completely redecorated with only ONE gallon!"
Kem-Tone TRADE MARK is really amazing!
$4.95 IMPERIAL GALLON CONCENTRATED PASTE FORM
One gallon of Kem-Tone paste, when thinned, makes 1½ gallons of Kem-Tone finish. This means that your actual cost of Kem-Tone per gallon is ... $3.30
TWELVE lovely colours and white to choose from — ask your dealer for colour chart.
Guaranteed by Good Housekeeping
You, too, will be delighted with Kem-Tone ... with its ease of application ... its beauty ... its fast drying, no odour features. Kem-Tone is not a water paint ... it is a resin and OIL finish that goes on without fuss or muss. Remember, Kem-Tone and only Kem-Tone can offer you ALL these advantages.
1. Covers most surfaces — wallpaper, wallboard, painted walls, plywood, brick, etc.
2. One coat really covers.
3. Dries hard in one hour.
4. One gallon does a large room.
5. No disagreeable paintly odour — use the room the same day.
6. A hard, durable, washable surface.
7. A pleasure to put on — spreads like a charm.
The modern miracle wall finish Kem-Tone AVALON BLUE
INSIST ON Genuine Kem-Tone
THE ORIGINAL RESIN AND OIL FINISH

Daily Astrology

By RITA DEL MAR

For Thursday, April 14, 1949

Today's Quotation: "The truth is that normal men will always be what women want them to be."—Mary Roberts Rinehart.

Thursday for Everyone: Evening provides the most propitious time for exchanging views, making plans. Be hospitable. Earlier: Don't force issues, maintain the "status quo." Look for your birthdate and birth-sign below.

March 21 to April 19—(Aries)—Devote required time to monetary records; secure payment of debts. Curtail credit dealings.

April 20 to May 20—(Taurus)—Play a "lone hand" today; others are too self-absorbed to lend you aid or backing.

May 21 to June 20—(Gemini)—Don't bank heavily upon others "coming through"; there may be some snarls. Look for heartening news.

June 21 to July 22—(Cancer)—Don't overlook necessary measures pertaining to the bankroll or possessions. Go after information.

July 23 to August 22—(Leo)—Exhibit your customary cheery and generous disposition. Seek to revamp matters.

August 23 to September 22—(Virgo)—Adjust quickly; your endeavors feel the impact of unexpected events and meetings.

September 23 to October 22—(Libra)—Search out weaknesses in household accounts; build up income or limit expenses.

October 23 to November 21—(Scorpio)—Take care not to seem arrogant or to offend. Use mental agility on the job to benefit by evening.

November 22 to December 21—(Sagittarius)—Get the "lay of the land" before launching fresh or vital endeavors. Get help in evening.

December 22 to January 19—(Capricorn)—Give a wide berth to time-wasting pals. Seek to better commercial revenue and bank account by nightfall.

January 20 to February 18—(Aquarius)—Focus on commercial and credit interests; take corrective measures where necessary.

February 19 to March 20—(Pisces)—Don't rush others into decisions if they're hesitant or skeptical. Dispatch correspondence.

Planning ahead—Good for sociability, entertaining, etc.: April 16, 17, 21; afternoon of 22; evenings of 23, 26; mornings of 27, 28; May 2, 3, 7; evenings of 8, 9, 10.

(Released by Consolidated News Features, Incorporated)

RENTAL LEASE

Council Tuesday approved a recommendation of the lands committee that city-owned property at Douglas and Fisgard Street, now occupied by the Home Oil Company, be placed on a month-to-month rental basis when the company's present lease expires November 30, 1949. Rent will remain fixed at $175 a month. In event of sale tenants will be given three months to vacate, it was stated.

DRAINS HUGE AREA

The Irrawaddy, chief river of Burma, drains an area of 158,000 square miles of very fertile land.

HANDSPLIT CEDAR SHAKES
HOLLYWOOD RESAWS
SPLIT TAPERS
All Orders Promptly Filled
Samples
B 3286

NOTICE

Johnson Street Bridge will be closed to traffic from 11:00 P.M. Wednesday, April 13, 1949, to 7:00 A.M. the following day and between the same hours the following night; also from 11:00 P.M. Tuesday, April 19, 1949, to 7:00 A.M. the following day and between the same hours the following night, and until further notice.

CYRIL JONES,
City Engineer.

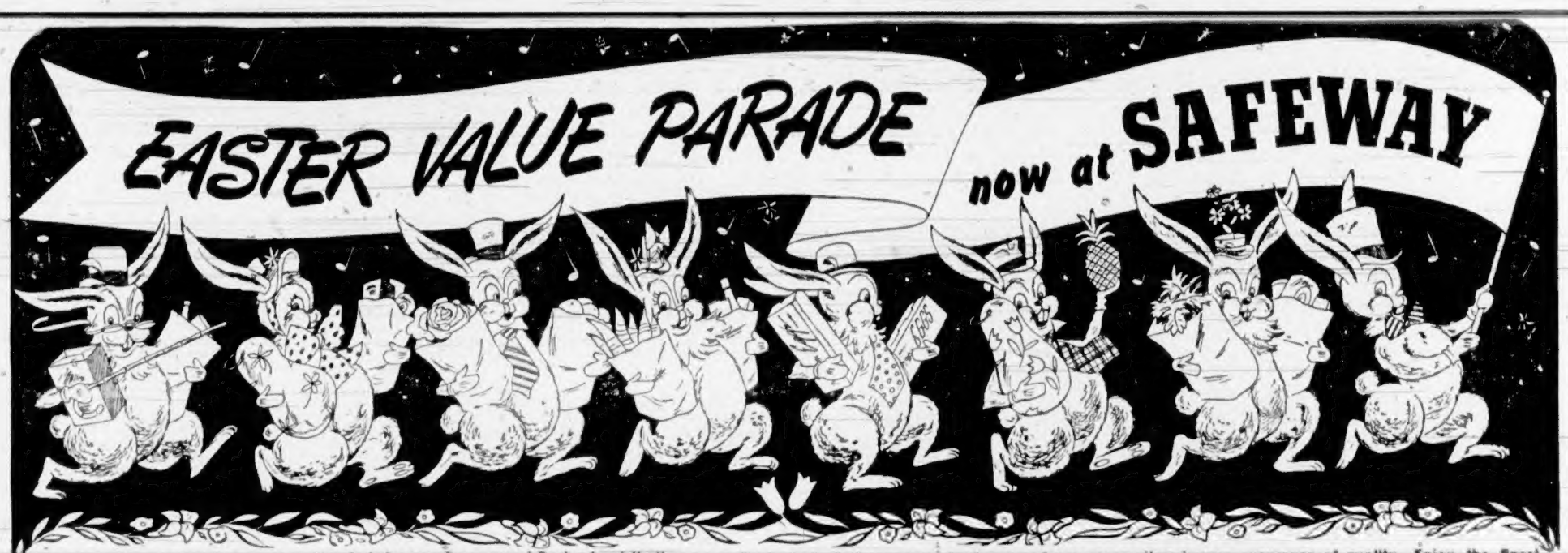

Here, in handy check-list form, are values to help you plan a grand Easter feast that's easy on the budget. And our money-back guarantee on every item is your assurance of quality. Enjoy the finest in foods at Safeway's low prices!

Easter
SMOKED
HAMS

Select your favorite Sliced or Whole Ham from the fine display at Safeway.

★ **PORK SHOULDERS** Smoked Picnic Style ..... lb. 45c
★ **COTTAGE ROLLS** Smoked, whole or half ..... lb. 65c
★ **BONED AND ROLLED SMOKED HAMS** Whole or half ..... lb 78c

NORTH STAR
SMOKED HAM
Tenderized, whole or half ..... lb. 54c
(No centre slices removed)

SPRING
LAMB

SAFEWAY MEATS are trimmed before weighing ... SO YOU SAVE MONEY

Leg Roast Lamb Whole or half ..... lb. 72c
Frontquarters Lamb Whole or half ..... lb. 49c
Breast of Lamb ..... lb. 33c
Loin Rib Roast Lamb ..... lb. 70c

BACON Chef's Pride Sliced Side, ½-lb. cello pkg. 37c

Sirloin Tip Roast Beef, lb. 69c
Round Bone Roast Beef, Round End ..... lb. 43c
Blade Chuck Roast Beef ..... lb. 45c
Thick Short Ribs Beef, lb. 39c
Plate or Brisket Beef, lb. 27c
Stewing Beef Boneless ..... lb. 49c

Leg of Pork Whole or half ..... lb. 49c
Cooked Ham Sliced ..... ½-lb. 45c
Pork Loin Roast Rib and large end ..... lb. 59c
Weiners Cello casings ..... lb. 39c

PRICES EFFECTIVE APRIL 14 AND 16, 1949

LING COD
Fresh, by the piece ..... lb. 19c
Sole Fillets Cello wrapped ..... lb. 35c

FOWL
Grade "A"
lb. 45c

BACON
No. 1 Sliced Side, ½-lb. cello pkg. 45c

Canada's Finest Jam

Stock up now on Canada's finest jam . . . famous Empress Pure Jam is incomparable for quality and whole fruit flavor . . . backed by our money-back guarantee.

Strawberry Jam Empress Pure, 48-oz. tin 94c
Plum Jam Empress Pure, 48-oz. tin 62c
Apricot Jam Empress Pure, 48-oz. tin 69c
Raspberry Jam Empress Pure, 48-oz. tin 73c

TWINKLE
JELLY POWDERS
Assorted flavors, 3¼-oz. pkts. ..... 4 for 25c

TASTE TELLS
PORK AND BEANS
Delicious tender beans put up with lean pork, 15-oz. tins ..... 2 for 21c

POLLY ANN
BREAD
Sliced, and unsliced, brown and white, wrapped, 15-oz. loaf 9c

NORTH STAR
LARD
1-lb. cartons ..... 2 for 39c

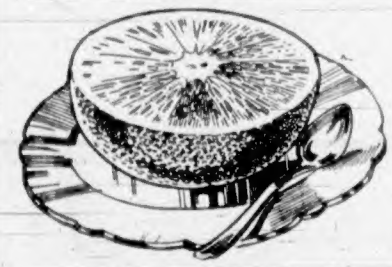

Guaranteed
PRODUCE

Vegetables and fruits rushed from farm to you in such a hurry they don't have time to lose freshness and flavor.

California Navel
ORANGES
Thin skinned, full of juice ..... lb. 14c

Field TOMATOES Bulk ..... lb. 21c
California LETTUCE Firm heads ..... lb. 25c
California CELERY Crisp stalks ..... lb. 10c
California CABBAGE Solid heads ..... lb. 9c

LEMONS Full of juice ..... lb. 16c
APPLES Winesap, Okanagan ..... 4 lb. 13c
GRAPEFRUIT Florida Seedless 2 lbs. 19c

BLUE BRAND BEEF

★ MONICA PLUMS 20-oz. tins ..... 2 for 27c
★ CLARKS MUSHROOM SOUP 10-oz. tins ..... 3 for 25c
★ MIRACLE WHIP SALAD DRESSING 32-oz. jar 74c
★ SHREDDED WHEAT 12-oz. pkts. ..... 2 for 25c
★ CANADIAN HONEY 2-lb. carton 39c

Apple Juice Sun-Ripe, 96-oz. tins 2 for 23c
Custard Puddings Twinkle, 3¼-oz. pkts. 2 for 15c
Peas Standard, No. 4, 20-oz. tins ..... 3 for 25c
Mayonnaise Best Foods, 16-oz. jar 53c
Grape Juice Welch's, 32-oz. bottle 45c
Tomato Juice Bright's Fancy, 20-oz. tins ..... 2 for 23c
Bakeasy 1-lb. carton 26c
Beans Gardenside Std. Cut Green, 20-oz. tins ..... 2 for 23c
Spaghetti Van Camp, T.S., 15-oz. tins 2 for 25c
Catsup Libby's, 11-oz. bottle 23c
Kraft Dinner 7¼-oz. pkt. 15c
Tomatoes Brentwood Standard, 20-oz. tin 20c
Cheese Spreadeasy and Golden Loaf, 8-oz. pkt. 28c
Health Food Dr. Ballard, 14-oz. tins 2 for 25c
Glocoat Johnson's Pint tin 59c
Marmalade Empress Seville Orange, 24-oz. jar 33c
Oxydol Large pkt. 37c
Peanut Butter Beverly, 24-oz. jar 55c
Pears Harper House Choice, 20-oz. tin 29c
Corn Flakes Kellogg's, 15-oz. pkt. 19c

BEVERLY
PEANUT BUTTER
16-oz. jar 39c
Tastes like freshly roasted peanuts.

EDWARDS COFFEE

Rich coffee always tastes better and Edwards is always rich coffee.
16-oz. tin 58c

CANTERBURY TEA
The popular tea blend flavor most people enjoy . . . try it and note the savings!
16-oz. pkg. 85c

Get more for your money at SAFEWAY

We Reserve the Right to Limit Quantities

CANADA SAFEWAY LIMITED

Baby Prince Finds Posing for Pictures--Informal or Not--A Very Serious Business

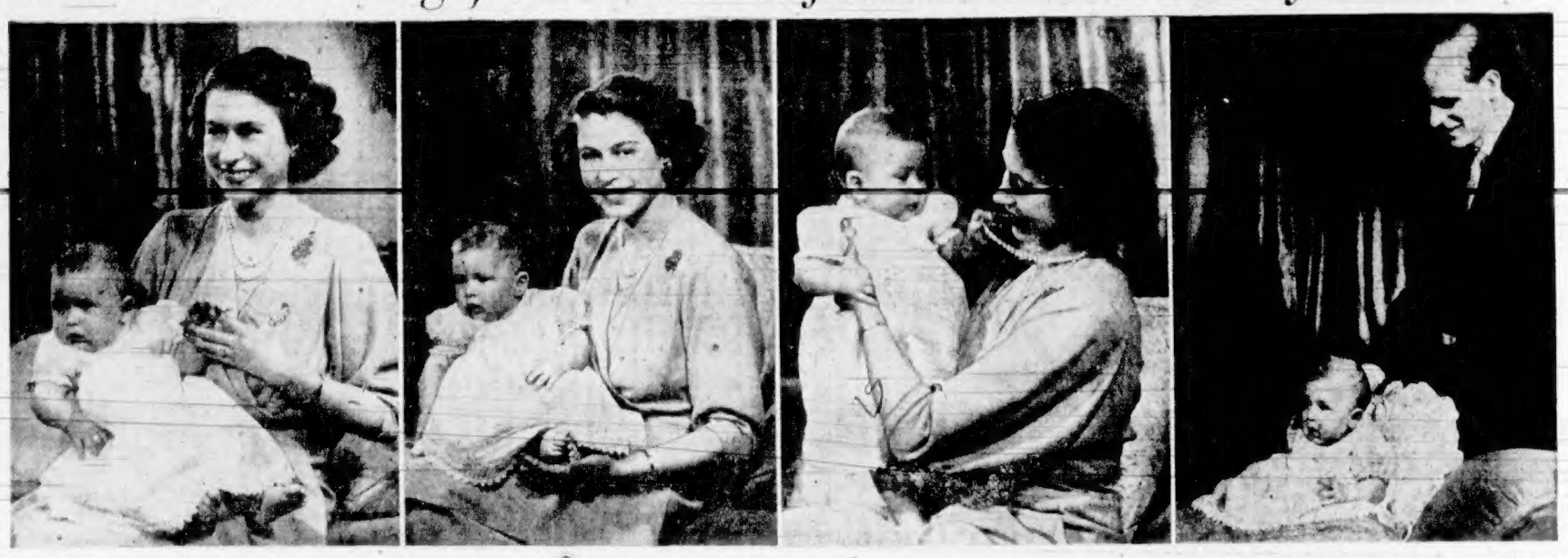

Prince Charles, son of H.R.H. Princess Elizabeth and the Duke of Edinburgh, photographed with his smiling mother in their private sitting room in Buckingham Palace (left) takes the proceedings very seriously as he poses for his first informal pictures. In the next photo the royal infant appears to find something more interesting than the camera to attract his attention. Every baby is attracted by glistening ornaments and Prince Charles is no exception. He's fascinated by Princess Elizabeth's necklace and he doesn't hesitate to show his interest. In the last picture, the Duke of Edinburgh smiles as he helps his son sit up among the cushions. The prince is five and one-half months old. Princess Elizabeth will be 23 on April 21.

Social and Personal

Mrs. W. E. M. Mitchell, Mrs. J. W. Lukey and F. D. Mulholland of Victoria, have been recent visitors at British Columbia House, London.

* * *

Mr. and Mrs. John Hart have returned to Victoria from a three weeks' holiday in San Francisco and Pebble Beach, California.

* * *

Mrs. Homer Dixon, Transit Road, is visiting her son-in-law and daughter, Lt. Cmdr. and Mrs. Paul Taylor in Ottawa.

* * *

Mrs. H. Sharp was honored on the occasion of her birthday at a surprise party given by her daughter-in-law, Mrs. D. B. Sharp, 70 Menzies Street.

* * *

Dr. and Mrs. W. E. Bavis, 1442 Elford Street, announce the marriage of their daughter, C. May Butcher to Mr. Douglas A. Russell, son of Mr. and Mrs. A. Russell, Victoria. The ceremony took place at the home of the birde's parents on Tuesday evening. The young couple have left to spend a honeymoon in Southern California.

* * *

Miss Mary Griffiths, who marriage takes place on April 30, was honored at a shower held at the Wishbone recently. Those present were Misses M. Gray, E. Lilley, M. Webb, H. Ledson, N. Harper, M. Aarchambault, D. Hanson, P. Taylor, A. Ganner, J. Blackstock, B. Bone, N. Bechtel, M. Patterson, M. Johnston, E. Dakers, A. Cummings, B. Cutt, T. Metro, M. Sturrock, M. Wakeman and Mrs. Griffiths.

* * *

The junior pupils of Mrs. Doris L. Crofton, L.R.S.M., entertained their parents on Saturday afternoon at the home of their teacher, "Glen Avon," Ganges Hill. The program consisted of pianoforte solos, duets, trios, songs and rhythm band selections. Those taking part included: Donna Mouat, Sheila and Diane Carlin, Wendy Morris, Sharron Crofton, Melody Testar, Florence Fowler, Colline Mouat, Sandra Bradley, Phillip Meyer.

* * *

Miss Eleanor Grossi and her fiance, O.S.S. Jimmy Ferrish, whose marriage takes place Easter Monday, were guests of honor when Miss Lucie Carpenter entertained at a miscellaneous shower at the home of the bride-elect, 610 Michigan Street, recently. Gifts for the bride-to-be were arranged on a decorated table and the groom-elect received several useful articles in a miniature "dog house." The guests were Mrs. Eugene Grossi, Mrs. A. McKiernan, Mrs. A. Griffith, Mrs. J. Harrison, Mrs. George Parker, Mrs. John Davis, Mrs. Val Wells, Miss Sue Harrison and Mr. Howard Leverington and Mr. Arthur Grossi.

* * *

A miscellaneous shower honoring Miss Isobel Hayes, an Easter bride-elect, was given recently by Miss Norma Bissenden and Miss Margaret Barraclough at the former's home, 1470 Bromley Place. Rosebuds en corsage were presented to the guest of honor, her mother and the mother of the groom-elect on their arrival. Later the bride-to-be received her pretty and useful gifts in a large basket decorated in yellow and green. The guests were Mrs. E. L. Hayes, Mrs. G. R. Fiddler, Mrs. S. Brooker, Mrs. Cleator, Mrs. E. Bissenden, Mrs. L. Graham and Misses Joan Roberts, May Brooker and Ruth Fiddler. Miss Hayes was the recipient of a Kenwood blanket and pair of pillow slips presented by Mr. Michael Bell-Irving on behalf of the staff of the Department of Veterans' Affairs, Belmont Building.

GIANT EARTHWORKS

Some tropical species of earthworms reach a gigantic size, those found in Australia, Central Africa and Ceylon growing to length of three to six feet.

No Visitors at Clarence House Until Remodeled

By CARTER L. DAVIDSON

LONDON, April 13 (AP).—A young British housewife named Elizabeth, just like any young housewife, doesn't want company in her new home until everything is just so.

That's why only a handful of relatives and decorators have any idea of what it's like inside the new home of Princess Elizabeth and Prince Philip.

The Royal couple will move into Clarence House, one of the mansions in the grounds on historic St. James Palace, around May 1.

Workmen have been busy for months repairing the damage German bombs inflicted on the four-story, 150-year-old mansion. Decorators are modernizing the interior.

Until all that is done, and until Princess Elizabeth herself has had a chance to make sure the furnishings are just as she wants them, there will be no guests, official or unofficial.

Even the King hasn't been in the house since the start of the remodeling. Neither has any representative of Parliament, which voted £50,000 ($200,000) to pay for getting the house ready.

The house is one of the newest additions to the storied precincts of St. James Palace, built by Henry VIII more than 400 years ago.

Victoria's third son and seventh child, the Duke of Connaught, lived in Clarence House for nearly half a century, until his death there in 1942 at the age of 92.

Since then the house has been used as headquarters for the British Red Cross and other welfare organizations, and as offices for the Central Chancery of the orders of knighthood.

Raise $6,500 For Missions

A comprehensive report of the history of the Women's Missionary Society in British Columbia since it was first organized in Vancouver in 1898 was given by Miss S. D. White at the second day session of the annual meeting of the British Columbia Synodical of the Women's Missionary Society held in St. Andrew's Church hall yesterday.

Miss White stated that 1948 had been a year of change, action and progress. The appointment of Miss Marjory MacKay to the Kootenay and Miss Margaret Boyd to Kamloops marked the first time deaconesses had been given outside appointments, she stated. Miss White also reported that Miss M. Webster, for seven years girls' work secretary, had been appointed secretary of the department of Christian education of the Canadian Council of Churches.

FIRST KOOTENAY CAMP

Miss MacKay, who left Victoria last April for Kimberley, was also a speaker and gave an account of her work in the Kootenay. Miss MacKay arranged the first Presbyterian Church camp for 24 boys and girls from Kimberley and Cranbrook last Summer.

Miss C. Diffin gave the morning devotions and Mrs. Philip Chan took the afternoon devotions.

Greetings from other societies were brought by Mrs. Taylor, Anglican; Mrs. J. Ingram Smith, Baptist, and Mrs. D. A. Girvin, United.

Mrs. W. J. Murdoch reported for the nominating committee; Mrs. G. E. Mader, report of the recording secretary; Mrs. W. R. Magee, welcome and welfare; Dr. C. A. Fraser, students, and Mrs. M. Surtess, life membership.

Mrs. A. Gosse, New Westminster, gave the report on work in British Guiana; Mrs. W. A. Gill, Kamloops, report on India; Mrs. J. W. Dow, Kootenay, Formosa; Mrs. E. McQueen, China, and Mrs. R. S. Stevens, Canada.

Miss Ella Bell, in presenting the treasurer's report, showed that $6,500 would be sent to the head office at Toronto for home and foreign mission work.

Mrs. Robert Pollock presided at morning and afternoon sessions.

Following the afternoon business, tea was served and in the evening St. Andrew's Church choir presented a sacred cantata.

Even the most complicated machinery is made of only six fundamental parts—the lever, pulley, screw, inclined plane, wedge and wheel and axle.

Elsie Dunn and Charles Boyden Wed at Duncan United Church

At Duncan United Church on Saturday evening, April 9, Rev. F. H. Golightly officiated at the marriage of Elsie Gertrude Dunn, elder daughter of Mr. and Mrs. W. Dunn, of Duncan and Mr. Charles Robert Boyden, younger son of Mr. and Mrs. H. Boyden, also of Duncan.

The dark-haired bride, given in marriage by her father, was lovely in a gown of white moonglow satin featuring point de Venice lace over the shoulders and fashioned with net yoke, lily point sleeves and full skirt en train. From a coronet of orange blossoms, her illusion net veil billowed to the end of her train. She wore a dainty cameo necklace, a gift of the groom, and carried a shower bouquet of red roses, white carnations and stephanotis.

THREE ATTENDANTS

Mrs. Noah Boyden, of Vancouver, was matron of honor wearing shell pink satin with matching mitts and shoulder-length veil held by a headdress of net and blue velvet flowers. Her bouquet was composed of red snapdragons, pink carnations and freesias.

Miss Edythe Thornett, of Victoria, and Miss Margaret Watt, of Duncan, were bridesmaids, wearing identical gowns of blue and rose taffeta respectively. They wore matching mitts and headdresses of pink and blue flowers and carried colonial bouquets of pink carnations, iris and freesias.

Mr. Noah Boyden supported his brother while his cousin, Mr. Jack Isitt, of Vancouver, and Mr. Victor Drew, of Courtenay, acted as ushers.

While the register was being signed, Mr. J. Jenkenson sang "O Promise Me."

Following the ceremony a reception was held at the Legion Hall where the parents of the couple assisted in welcoming the guests. Mr. Victor Drew proposed the toast to the bride.

For a honeymoon in Vancouver, Seattle and Merritt, the bride traveled in a cherry red gabardine three-piece suit, grey hat and black accessories. To complete her ensemble she wore a mauve orchid corsage. At Merritt, Mr. and Mrs. Boyden will attend the 50th wedding anniversary of the groom's maternal grandparents, Mr. and Mrs. C. T. Isitt, who were present at the wedding.

On their return Mr. and Mrs. Charles Boyden will make their home in Duncan.

Approximately 50 different chemicals are used in processing clothing fabrics found in the average wardrobe.

To Preside at Easter Tea

MRS. D. E. ALCORN

The Easter Bridge and Tea, under the auspices of St. Joseph's Hospital Alumnae, will be held in the auditorium of the Nurses' Home on Wednesday, April 20. Mrs. D. E. Alcorn, Mrs. S. G. Kenning, Mrs. D. A. Hewitt and Mrs. G. F. Aylward have been asked to preside at the tea table.

Play Presented At Lake Cowichan

LAKE COWICHAN, B.C.—"Mystery at Greenfingers" by J. B. Priestley was the name of the play presented by the Lake Cowichan P.-T.A. on Friday evening in the High School Auditorium.

Taking part in the play were: Mrs. Harry Money, Trevor Green, Mrs. Bernard Bailey, Walter Miller, Bernard Bailey, Mrs W. Shawyer, Mrs Trevor Green, Mrs. Fred Wilson, Mrs. Cecil McMurtrie, Josh Wilkin and G. M. Hewlett.

Directors were Miss M. A. Bouyea and Mrs. Walter Miller. Mrs. Ralph Godfrey was business manager.

PLAN EASTER TEA

Arrangements for an Easter tea and sale were made at the April meeting of the W.A. to the Lake Cowichan Branch of the Canadian Legion. Mrs. Lyle Sumner and Mrs. C. C. Gravelle were named delegates to the provincial convention in Victoria to be held May 8-11.

Courtenay Club Elects Officers

COURTENAY, April 13.—Mrs. Maudy Hobson was elected president of Courtenay Soroptimist Club at the annual meeting held in Comox recently.

Other officers are Helen Towler, vice-president; Bessie Jones, corresponding secretary; Mamie Aitken, recording secretary; Annie McLeod, treasurer; Georgina Gidney, first-year director; Cherie Taylor, second-year director, and Bertha Fraser, third-year director.

It was decided that the club enter the Courtenay Recreational Association production of "Scattered Skits," which is planned for the middle of May. Plans were also made for attendance at the Soroptimist convention to be held in Vancouver this Summer.

Annie McLeod and Georgina Gidney were hostesses at the meeting.

Brazil is the only South American nation deriving its culture and language from Portugal.

"RODEX" COATS
THE PERFECT TOPCOAT FOR WOMEN
IMPORTED HARRIS TWEEDS—Advance Styles Always
642 - 644 FORT ST. GORDON ELLIS Ltd.

TINY EASTER FASHIONS

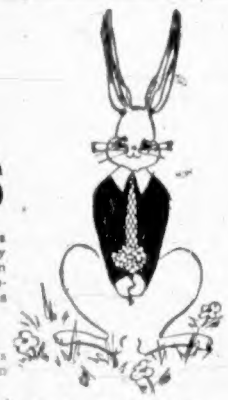

Coats . . . suits . . . bonnets . . . dresses. Each and every one an elegant little fashion scaled down to meet the demands of tiny Misses, Masters and Teen-Agers.

FOR LITTLE GIRLS . . . White dresses in sheers, silks and taffetas. Pretty cotton prints. Coats and coat sets.

FOR LITTLE BOYS . . . Suits . . . topcoats . . . blazers . . . windbreakers . . . shirts . . . ties . . . socks . . . accessories.

EASTER TOYS . . . Soft cuddly toys in dollies, bunnies, chicks, teddies, ducks and puppies. Many other suitable Easter gifts.

the STORK TWEEN AGE SHOP
Phone G 1194
631 FORT STREET . . . VICTORIA, B.C.

PRINT DRESSES
Inspired collection in new lines for Spring.
784 FORT

ROYAL DOULTON TOBY JUGS
— 35 CHARACTERS IN 4 SIZES —
John Peel, Oliver Twist, Auld Mac, 'Arry, Barleycorn Parson Brown, Jester, etc., etc., etc.
1.25 - 1.75 - 3.00 - 6.50 - 8.75
— NO LUXURY TAX —
Kenton Jewellers
653 YATES STREET E 5521

IF YOU TREASURE BRITISH WOOLENS
FOR DISCRIMINATING WOMEN
YOU'LL ENJOY SHOPPING AT
Piccadilly Shoppe
Listen to Piccadilly Parade—12:15 Daily (Except Sunday) Over CJVI
1017 GOVERNMENT, Near Fort G 7332

CASHMERE BOUQUET
Pink Mist LIPSTICK
blossoms on your lips!
Prepare to be kissed...when your lips sparkle with rose-touched Pink Mist Lipstick! Its lanolin base keeps your lips velvet-smooth, kissable!
Matching Powder and Rouge.
Cashmere Bouquet LIPSTICK

Color in footwear . . . Spring's fashion theme

You'll wear colored shoes to match your complete, all-of-a-color costume . . . You'll wear bright shoes that strike one single high note of color with navy, grey or black. And you'll feel new exhilaration when you walk in color this Spring. Choose from many styles, myriad colors, at Munday's.

Vitality
As illustrated, only with platform sole. Grey Suede Blue Calf
16.95

Greyflex
Red Calf Blue Calf Brown Calf
16.95

Barefoot Original
Blue Suede Grey Suede Burnt Almond Suede Black Suede
17.95

Tiffany Original
Green Suede Brown Suede Black Suede
11.95

Ramona
Red Calf Green Calf
16.95

Ramona
Grey Suede Blue Calf Brown and White Box Calf
16.95

Munday's
1203 DOUGLAS

To Attend Stagette Convention

Mrs Hattie Cutt, deputy governor, Miss Jean Thomson, district governor, Miss Winnie Tapping, treasurer, and Miss Bertha Haigh, secretary, will be among Victoria members to attend the British Columbia District Convention of the Stagette Club to be held at the Buena Vista Hotel, Cowichan Bay, V.I. on Friday and Saturday April 15 and 16. Other Victoria members attending will be Mae Louise Cousland, Enid Dennison, Diane Grant, Pearl Fletcher, Eva McCormick, Tina Miller, Peggy Bell, Dodie Stubbert and Mrs Mattie Ball. Members from Vancouver, Vernon and Kelowna clubs will also attend the convention.

Pythian Sisters Mark Anniversary

Grand Guard of Grand Temple of British Columbia, Miss Vera Mesher, officially opened the Spring tea commemorating the 43rd anniversary of the Pythian Sisters Island Temple No 8, on Wednesday afternoon in the K of P Hall. Miss Mesher was presented with an arm bouquet of carnations by Mrs. V. Barry, convener of the affair.

Tea was served at individual tables centred with bowls of daffodils and heather and the head table had mauve tulips and pink carnations flanked by tall gold and green tapers. Seated at the head table were Miss Mesher who cut the decorated birthday cake, Most Excellent Chief Mrs Stenna Hawkins, Most Excellent Chief Mrs. Lucy Moulton of Capital City No 35, and Mrs. Lucy Keiser, also of Capital City No 35.

Mrs W Davis and Mrs J Rhodes presided at the urns and serving were Mrs E McDonald, Mrs D Dodd, Mrs B Masswell, Mrs M Heath, Mrs W McKay, Mrs J Humphries and Mrs M Carver.

Vocal selections were given by Miss Evelyn Brown, accompanied by Mrs Greaves and dance numbers were given by Lois West, Carol May Bateman, Glenda Mel, Lorna Campbell and Marlene Cummins, all pupils of Velda Wille.

Miss Grace White and Mrs Susan Westgate convened a home cooking stall and Mrs A Heath and Mrs D Elliott an apron stall. Mrs H. Irwin looked after the door receipts.

Zelotes Club Given Dinner

Members and guests of the Zelotes Business and Professional Women's Club were tendered a dinner on Thursday evening, in the Club Rooms, Sprott Shaw Building, by the Provincial president assisted by some of the executive members of the Victoria Business and Professional Women's Club.

At the head table with Miss Margaret Bell, president of the Zelotes Club were Miss Minnie Beveridge, Provincial president, Mrs Lillian Smith, Provincial secretary, Miss Marjorie Press, president of the Victoria Business and Professional Women's Club, Miss Machorie Gibson guest speaker and Mrs Mae McClement, honorary president of the Zelotes Club. Mrs M Hall, Mrs L C Ambrose, Mrs L Nicholls and Miss M Campbell were also present from the Victoria Club.

The guests of the Zelotes members were Misses Barbara Law, Merle Burgess, Jean Gibson, Carol Lynas, Mona Law and Patricia Nash.

Miss Machorie Gibson, a graduate of the Dale Carnegie Institute, who is giving a series of lectures to the club, continued the study and all of the members gave their two-minute talks.

At the conclusion of the meeting a vote of thanks was given by Miss Vida Morley. Miss Whitehead program convener announced that the next meeting, April 21, will be a supper meeting in the club rooms, after which members and guests will visit the Art Centre.

Plan to Enter Play at Festival

The Victoria Group of the Pacific Northwest Chinese Christian Youth Club met at the Chinese Community Centre recently, with Merle Jay presiding.

An inspirational devotional was given by chairman, Sam Gung, following which the financial report was given by Noreen Hong.

It was announced that the group has entered a play entitled "The Jade Necklace" in the Victoria Drama Festival to be held in May. [illegible] Anderson and Mrs Jack Tang, rehearsals are under way.

On May 18 eight members attended a rally in Seattle and a report of the rally was presented.

Miss Maria Lee, adviser for the group gave an interesting talk on "Customs and Superstitions."

Following the meeting, refreshments were served by members of the social committee.

Registered Nurses' Annual Meeting on April 21-22

What's new in nursing will be the opening topic for a special educational program to precede the business sessions of the annual meeting of the Registered Nurses' Association of British Columbia on Thursday April 21 in St Paul's Hospital Auditorium, Vancouver. Recent studies [illegible] to British Columbia's million, will be discussed by Miss Alice L Wright and Miss Christine Charter as applied to student nurses by Miss Edna Rossiter. This will be followed by a demonstration of the health team in action by Miss Beth McCann, Miss Marjorie Brown and Mrs Lenora Kelly.

Representatives from several women's organizations in Vancouver have been invited to attend this session.

In the afternoon the meeting will be held in the Vancouver General Hospital Auditorium when the various aspects of [illegible] heart disease will be discussed by Dr Rosa Robertson, Miss [illegible] and Miss Mary Lindsay. This will be followed by an address by Dr Dorothy Leigh on [illegible].

On Friday and Saturday April 21 and 22 business sessions of the convention will continue in the Mayfair Room of the Vancouver Hotel with Miss Evelyn Mall in presiding.

ALASKA SALMON

Alaska produces nearly 5,000,000 cases of canned salmon a year, its biggest product.

Australian Designer Brings New Woolens to New York

NEW YORK, April 13 (CP).—The New York fashion market now has been invaded from Australia.

Norda, one of Sydney's top designers, arrived here Monday with a collection of 25 Fall outfits. While it is Spring in the Northern Hemisphere Autumn was just setting in "down under" when Norda sailed a few weeks ago.

Her collection features Australian woolens. These comprise both colorful sheer print wools and soft downy gabardine with a different finish from the slicker gabardine known in the United States.

"Few people realize that Viennese and Hungarian textile pioneers came to Australia after the war," British their machinery with them," she said in an interview. "At average price of some of these woolens is no more than $2 a yard."

She doesn't work with heavy tweeds or strictly-tailored lines.

"Very tailored suits I think should be left to men to do," she said. "There are enough of the softer things for women designers to concentrate on."

Her favorite silhouettes are slim with bustle-back treatments on formal gowns. The retail prices of Norda's collection ranges from just less than $100 to $200.

Clubs and Societies

St Columba's W.A. tea and sale of home cooking and garden stalls will be held in the Marigold Hall on April 20 at 3 p.m.

• • •

The 38th annual exhibition of the Island Arts and Crafts Society will be held in the Arts Centre of Greater Victoria, 823 Broughton Street from April 26 to 30.

• • •

The social meeting of the Daughters of St George, Lodge No 238 will be held on Friday at 7.30 p.m. in the upper hall of the K of P. Hall. Following the meeting there is a drill practice for the drill team.

• • •

The W.A. to the Greater Victoria Youth Band met recently at the home of Mrs Shrimpton. Arrangements were made to hold a Spring tea in the Douglas Room of the Hudson's Bay Company, Saturday April 30.

• • •

Carne Rebekah Lodge No 45 met in the I.O.O.F. Hall on Thursday evening with Sister Enid Fletcher presiding. It was announced that the district deputy night would be held on May 5. The next meeting of the Rebekah Past Noble Grands Club will be held in the ante room of the hall on April 22 at 8 p.m.

• • •

St David's Women's Guild met on Tuesday afternoon at the home of Mrs Noel Thomas with Mrs K M Lewis presiding. It was agreed that the annual early Summer bazaar and tea be held on June 8. It was announced that a concert arranged by Mr A S Miller will be given by a group of Victoria musicians in the Church Hall on May 12. Mrs Thomas served tea assisted by Mrs F M Cochrane, Mrs W Mackintosh and Mrs A Molesworth. The next meeting will be held at the home of Mrs Lewis, Cordova Bay Road, May 10.

BIG MEXICAN PRODUCTS

Mexico is the world leader in producing silver and chicle for chewing gum.

Chemainus W.A. Marks 3rd Year

CHEMAINUS, April 12.—The third anniversary of the Legion W.A. to Chemainus Branch No. 191 was marked by the initiation of two new members bringing the total to approximately 50.

Guests included Mrs. Justice president of the Duncan Legion W.A. and 11 visitors. Mrs Justice brought good wishes from Duncan and presented Mrs F Bonde president, with a bouquet.

A full report of the recent Zone Council meeting held in Duncan was given. An invitation was received from members to visit Salt Spring Island in May. Final plans for members to visit Cobble Hill this month were completed.

A report of the Red Cross Blood Donor Clinic canvass was given by Mrs Bonde. Mrs H E Knight, standard bearer, was appointed delegate to the May convention to be held in Victoria.

Following the business meeting a social was held, when vocal solos were given by Mrs E Manning, piano solo by Mrs W Osler and a nursery skit was presented by Mrs P Whitestain and her kindergarten children.

Refreshments were served and the table was centred with a birthday cake decorated with the Legion crest.

Five Join Salt Spring Branch

The regular meeting of the W.A. to the Salt Spring Island branch of the Canadian Legion was held recently at Harbour House with the president, Mrs J B Acland, in the chair.

The treasurer's report showed a balance of $86.76. Five new members joined the organization, Mrs Gerald Bullock, Mrs J Cardiake, Mrs Colette Scott, Mrs J White and Mrs H I Wood.

Mrs Acland and Mrs A Francis were elected delegates to attend the convention in Victoria early in May.

Mrs W A Brown gave a report of the Red Cross Transfusion Clinic in the Mahon Hall at which there were 130 Salt Spring Island donors.

Under the convenership of Mrs J H Deyell, Mrs Gerald Bullock and Mrs J White, a home cooking stall will be held on Thursday, April 14 at Mouat Bros' store.

Arrangements for the Kermess formerly advertised for May 11 at Aclands, have been changed and the entertainment will now take place at "Barnsbury" August 24.

Salt Spring Sale Realizes $28.80

Preceding the Wayside Sale organized by the Salt Spring Island branch of the Women's Auxiliary and held recently in the Parish Hall, Ganges, a short meeting took place with Mrs G H Holmes presiding.

It was arranged to hold a material shower at the next meeting, May 13. Dorcas articles were sent to patients for Britain, to which it was decided to continue the usual monthly subscription. Mrs E Adams stated she had sent 13 letters to patients in hospital and other sick shutin members. Mrs J D Fletcher and Mrs H C Carter reported on the annual diocesan meeting which as delegates they attended in Victoria.

The sale realized the sum of $28.80 for the general funds of the W.A. and the stall conveners were as follows: Home produce, Mrs Harold Price and Mrs W G Taylor; fancy and plain needlework, Mrs W Norton; plants, Mrs E Adams and Mrs J Byron; teas, Mrs S P Beech, assisted by Mrs S Hannister, Mrs Carter, Mrs Fletcher, Miss G E Leaney.

St George's Altar Guild will hold a home cooking and miscellaneous stall at Mouat Bros. store on Saturday afternoon, April 16, with Mrs W Norton in charge.

Mrs. Martin Again I.O.D.E. President

VANCOUVER, April 13 (CP).—Mrs W N Martin of Vancouver was re-elected to the presidency of the British Columbia Chapter of the I.O.D.E. at its annual session here. It was her sixth straight term.

The meeting also decided that provincial headquarters will remain in Vancouver for the next two years.

Officers named to serve with Mrs Martin are:

Vice-Presidents: Mrs E H Pellant and Mrs W C Nichol of Victoria; Mrs C H Selby, Mrs J W Asher and Mrs C H Barker of Nanaimo; Mrs E N Peel of Enderby, and Mrs G S McIntosh of Nelson.

Treasurer-elect is Mrs C Barrett-Lennard, and secretary, Mrs Dennys Godfrey.

Other executive officers are Mrs R J Sprott, Mrs R E Walker, Mrs C L Bishop of Victoria and Mrs R C McCorkell.

STARTED IN 1798

The White House was the first public building in Washington, the cornerstone was laid in 1792.

Plan Country Fair

KEATING, April 13.—The executive of the Ward Six P.-T.A. met on Monday evening to complete plans for a Country Fair to be held Friday evening, May 6, in the rooms of the Mount Newton High School. The fair will include a plant show and sale, tea and coffee room, games, fish pond for the younger children, white elephant stall and an ice cream and pop stand.

Phone E 2513 Appointments 9 to 5

Harold S. Timberlake
Norman T. Johnson
OPTOMETRISTS
647 Yates Street Victoria, B.C.

PRINTS FOR EASTER

Gala array of shantung, crepe and jersey prints in lush colors for Spring. Wonderful size range, from 8.95

Navy for Matrons
Smart two-piece navy crepes, trimmed in white. Sizes 18½ to 24½ 16.95

EASTER BLOUSES
SCARVES, BAGS
ACCESSORIES

JEAN BURNS
1911 DOUGLAS

You Will Be Proud of Sunshine Beauty and Quality

Special De Luxe
41.50 and 44.00

ADJUST-TO-COMFORT HANDLE
- Richly Upholstered
- Feather-Touch Springs
- Roller Bearing Wheels
- Hand and Foot Brake
- Chrome Fenders and Fittings
- Convertible to Go-Cart

"The Carriage that Grows with Your Baby"

HOME FURNITURE CO.
825 FORT ST PHONE B 5138

SPECIAL

Easter

VALUES
suits

TAILORED OF FINE
IMPORTED ENGLISH
GABARDINE

49.00

THE SEASON'S BEST VALUE
BUY YOUR SUIT TODAY

SMART NEW COLORS
Sizes 12-19

A.R. LOVE Ltd.
708 VIEW STREET

"It's from Birks for Easter giving"

These smartly styled compacts have arrived just in time to solve the Easter gift problem. Designed by Rex, of New York, they are available in gold colored metal and colorful enamel . . . in a variety of interesting shapes.

Specially Priced
$1.25

BIRKS
JEWELLERS
706-708 YATES ST. PHONE B 4241

Alberni Boy Wins Appeal, To Take Borstal Training

An Alberni youth won an appeal to change his sentence from two years less a day at Oakalla Prison to an indeterminate sentence in New Haven, the Borstal institution school, in Appeal Court yesterday.

At the same sitting of the court three other cases from Vancouver and New Westminster got their appeals.

For the Alberni youth, Lorne Wardell Plaunt, 18, the Appeal Court gave him the sentence he had originally been awarded in Alberni by Magistrate Thomas M. Patterson, when he appeared in police court last March 8 on a charge of house breaking.

E. V. Finland acting for the Crown, told the court Plaunt was on his way to New Haven and reached Nanaimo, where he found that the home was full and the sentence was changed to two years less a day in Oakalla.

CROWN HELPS

He said the Crown, wanting the boy got to New Haven, told the court approved. After the court had told the court he had returned home from the Borstal school in 1947 to find no home to return to, Mr. Justice C. H. Coffin, presiding over the court, allowed the appeal and resentenced him to New Haven.

Ralph Victor Cook, serving two years in prison for the manslaughter of E. C. Hawes, whose body was found last [illegible] attempted [illegible] amazing [illegible] Hotel, lost his appeal.

He was [illegible] understand what was [illegible]

police court and claimed he was innocent.

He said that since he was [illegible] the witness [illegible] was to attend to [illegible] with the sentence of [illegible].

[illegible] Court [illegible] were reserved to later set the appeal of Dave [illegible] taken from his two year sentence in the Oakalla Prison Farm instead of in the British Columbia Penitentiary.

He was sentenced March 21 by Judge H. [illegible] Sperrin, New Westminster County Court, on a charge of passing a forged cheque.

His plea for [illegible] was [illegible] were put aside by the court when Mr. Justice O. Hanson said:

"You've been in and out of trouble 12 times since 1931. Leniency has been extended to you repeatedly over the past 18 years but does not seem to have had any effect. The sentence appealed is [illegible]."

Gordon Irving Jensen, 21, of Vancouver, [illegible] appeal from [illegible] Mr. [illegible] Mr. Justice [illegible] the court allowed the appeal and resentenced him to New Haven.

Ralph Victor Cook, serving two years in prison for the manslaughter of E. C. Hawes, whose body was found last [illegible] attempted [illegible] amazing [illegible] Hotel, lost his appeal.

He [illegible] understand what was [illegible]

ACCEPTED LIFT

He [illegible] and accepted [illegible] from a friend and did not [illegible] after [illegible] the house [illegible] P. Cowgill, [illegible] Mr. [illegible] Mr. [illegible] the court [illegible] the witness [illegible] to warrant a [illegible].

He was guilty of a very foolish act, but not guilty of theft, Mr. Justice said.

The court heard [illegible] the charge [illegible] and after the theft were [illegible] to have it quashed. The [illegible] and the appeal was dismissed.

Man Given Seven Days In City Jail

J. D. Moore, 220 Menzies Street, was sentenced to seven days in jail and his driver's license was suspended for one year by magistrate [illegible] court yesterday when he pleaded guilty to a charge of driving an unsafe car.

Constable [illegible] said that at [illegible] and Avenue Moore was driving the front seat of a [illegible] and looked about [illegible].

He was [illegible] speak [illegible] Mental Condition of Nadal.

John D. Graham, 1030 Johnson Street, who [illegible] pleaded to a charge of [illegible] the owners [illegible] was remanded to Saturday when Mr. [illegible] H. C. Hall appears [illegible] in the probation office.

Claude [illegible] Hammond, [illegible] cutter, and [illegible] were [illegible] because [illegible] were [illegible] ing.

Graham was [illegible] he had [illegible].

Constable [illegible] Hammond [illegible] that the [illegible] way of the Empress Hotel on April 10.

SUSPENDED

Donald F. A. [illegible] pleaded guilty to [illegible] a watch and a [illegible] from a watch [illegible] a [illegible] Hall.

The [illegible] I can't understand [illegible] jeopardize [illegible] simply [illegible] magistrate.

He said he [illegible] the sentence because the Royal Canadian Navy [illegible] another chance. He said he would urge naval officials to punish the accused for other offences.

Lionel Albert Foster, 574 Bay Street, pleaded guilty to a dangerous driving charge and was fined $50 and had his drivers licence suspended for two months. He was charged by Constable Albert Harwood.

The city prosecutor, Cecil Morgan, told Magistrate Hall that Mr. [illegible] was driving his motor [illegible] Douglas Street with no lights.

Frank H. Martin of [illegible] was fined $20 when he pleaded guilty to a charge of having inadequate brakes and $5 when he entered a similar plea on a charge of having no driver's licence.

H. T. MacGregor Heads Roofers

Harold T. MacGregor was elected president of the Associated Roofing Contractors at an organization meeting this week. Members of the roofing contractors of the district attended the initial meeting, which unanimously voted to form the association.

Other officers named were Bruce Robertson, vice-president, R. J. Watson, secretary-treasurer.

Peace Hinted

NANKING, April 13 (AP).—A strong indication came out at Peiping tonight that Government peace delegates have accepted stiff Communist terms which amount to the surrender of Nationalist China.

The Communist radio in a special bulletin said "formal peace negotiations had begun after 12 days of "informal" talks.

Communists Picket Hotel

VANCOUVER, April 13 (CP)—Some 50 members of the Labour Progressive Party [illegible] and the Hotel Vancouver where Prime Minister St. Laurent was sleeping.

Wearing placards with slogans such as "We Want Peace" the pickets handed out leaflets.

Campbell River

WIL C. AUXILIARY MEETING

CAMPBELL RIVER, B.C.—The Ladies Auxiliary to the WIL C. met at the Legion Hall. [illegible] presided with the vice-president, Mrs. H. [illegible] in the chair.

Hostess [illegible] were Mrs. [illegible] and Mrs. [illegible].

Reports of the [illegible] were [illegible] Mrs. H. W. [illegible] presented by the Nursing Council. A [illegible] to the W.I.L.C.

Final arrangements were made and committees selected for the dance which will take place in the Campbell River Community Hall on April 16.

KINETTE MEETING

It was announced that information has been received that the Board of Trade of Campbell River is to be incorporated next Feb. at the regular meeting of the Kinettes held recently. The meeting which was held at the home of Mrs. Mabel Higginson was conducted by Mrs. Dede Kerr.

Mrs. Carson Hall was welcomed as a new member. The next meeting was set for May 11 and will be held at the home of Mrs. Betty Wacker. Refreshments were served at the close of the meeting by the hostesses, Mrs. Ann Fletcher, Mrs. Lil Haigh and Mrs. Lottie Cornish.

Retriever Trials in Parksville Attract Many Out-of-Town Visitors

PARKSVILLE, April 13.—Visitors here for the dog trials were Mr. H. E. Zimmerman and Mr. C. F. Sawyer, Seattle, Lt.-Col. and Mrs. A. M. Nesmith, Harrison Hot Springs, Mr. Grant Mabood, White Rock, Mr. and Mrs. Roy Grant, McKenna, Wash., Mr. and Mrs. F. G. Dunn, Brighton, England, Mr. and Mrs. G. W. Laidlaw, Winnipeg, and from Vancouver, Mr. and Mrs. J. R. Reid, Mr. and Mrs. I. M. York, Mr. and Mrs. H. Christensen, [illegible] and Mr. N. B. Scott.

Other visitors were Mr. and Mrs. J. [illegible] and Mr. and Mrs. A. Hemwood, Mr. and Mrs. J. Smith, Mr. and Mrs. C. Brown, all of Vancouver, Mr. Tom Brown of Vancouver, a former resident of this district, renewed old acquaintances here while showing some dogs at the trials.

Mr. Rex Hayes brought his troop of some 20 junior Fish and Game Association members here from Campbell River on Sunday and the boys were very interested in the [illegible] at the trials.

Houses were filled to capacity in Parksville. Among visitors registered at the Rae and Gun Hotel were Mr. and Mrs. P. Aspell, Portland, Dr. Scott, Horseshoe Bay, Mr. and Mrs. Lee Stewart, Vancouver, Mr. and Mrs. Hay Dexter, Vancouver, Mr. [illegible], Mr. L. M. Hooper, Jr. and Mrs. W. D. Marshall, Mr. and Mrs. H. E. Bonerat, [illegible] of Victoria.

Among [illegible] at the Island Hall Hotel were Miss Heide Dahl, a [illegible] student of Victoria and her sister Miss Lorna Dahl. Others from Victoria included Mr. G. Ridgeway, Mr. A. Merriman, Dr. and Mrs. J. B. Minor, Mr. and Mrs. R. [illegible] and family, Mr. F. Day, Mr. D. Ross, Mr. J. H. Green, [illegible] other people visiting.

Discuss Hospital Act in Chemainus

NANAIMO, April 13.—Representatives from many Vancouver Island points attended the meeting of the Chemainus Hospital Auxiliary held in the Chemainus Hotel on Tuesday, April 12, with Mrs. W. A. Nicholson of Nanaimo presiding.

Reports from the various districts showed how the Hospital Act affected the respective districts. Mr. R. [illegible] of Victoria pointed out the need for hospital auxiliaries and said that they were needed to aid financially and to lend practical comforts to patients and to function as a public relations body with the hospital insurance body. The instructors need increased, he stated, stressing that most hospitals find 35 per cent of the bills uncollectible.

Discussion was held on care of chronic cases which do not come under the new act.

City Veterans Group Will Name Officers

An election of officers will take place at a special meeting of the Victoria Post Army, Navy and Air Force Veterans in Canada in the club auditorium at 8 p.m. next Thursday, it has announced yesterday.

The finance committee will meet on Tuesday at 7 p.m. followed by an executive committee meeting at 8 o'clock.

Describes Problems In Africa

South Africa has a wider selection of problems than any of the Dominions, Blanche Pick told members of the White Cane Club of Victoria yesterday.

Mrs. Pick addressed members on life in South Africa.

"There are actually only two and a half million people of European descent," she said. "There are seven and a quarter million natives and about a million coloured people of mixed origin."

Mrs. Pick was born and lived nearly all her life in South Africa.

"We are trying to found a South African nation as you are trying to found a Canadian nation," she said.

"That nation must be built on partnership, that the development the union of the two main races, the British and the Afrikanders and the French."

Mrs. Pick described the living conditions in the country as they applied to the white population.

"The existence of the native [illegible] makes our whole way of life completely different from the Canadian," she said.

Labor is cheap and plentiful and everyone can afford a servant.

Mrs. Pick described the educational [illegible] and [illegible] the development [illegible] and the Afrikanders [illegible] end of [illegible].

"That is more than any other [illegible] the Dominion," she said.

LITTLE CURRENT, Ont. (CP).—A deep trench has [illegible] for [illegible] Little Current [illegible] by [illegible] for a new garbage dump.

Flowers are right

Traditional token of Easter morning. Spring flowers in potted, bouquet or corsage form.

We deliver (except Friday and Sunday). Just come in—order and we'll do the rest. Flowers, Potted Plants to gladden their hearts this Easter.

SUTTON'S SEEDS FROM ENGLAND

FLOWERS BY WIRE

619 FORT ST. G-5614 Woodward's Florists

Easter Music ON RECORDS IN YOUR HOME

AGNUS DEI (Lamb of God) Bizet
Lucia Lagarde (Soprano) 1.50
Bel Canto Trio 1.15

AVE MARIA Schubert
Marian Anderson (Contralto) 1.50
Jascha Heifetz (Violin) 1.50
Mischa Elman (Violin) 1.50
Richard Crooks (Tenor) 1.50
Dorothy Maynor (Soprano) .85

Fritz Kreisler (Violin) 1.50
Thomas L. Thomas (Baritone) 1.50
Mme. Ernestine Schumann-Heink (Contralto) 1.50

MASS ARIAS (B. Minor) Marian Anderson (Contralto) 5.50

REQUIEM Fauré Montreal Festival Choir (Soprano) 1.15

CITY CALLED HEAVEN Camilla Williams (Soprano) 1.15

CRUCIFIXION THE Stainer
Choirs Dorchester Trinity Choir (Soprano) 10.00

GREAT SONGS OF FAITH Marian Anderson (Contralto) 5.00

LORD'S PRAYER THE Malotte
Lily Pons (Soprano) 1.15

RCA Victor Chorale with Orchestra (cond. by Robert Shaw)
Chorale 1.50
Leonard Warren (Baritone) 1.15

Kent's
742 FORT ST. E-7104

Bauer Death Accidental, Jury Decides

[illegible] 14 of 815 Mac[illegible] Avenue [illegible] Monday in a [illegible] death came to [illegible] a coroner's [illegible] yesterday.

[illegible] the Coroner, [illegible] Dr. Bauer died when struck by a heavy steel [illegible] which he was working [illegible] Harbour Bay Company [illegible].

Evidence was that rope instead [illegible] was being used to [illegible] the strap because of the cramped space at the bottom of the hole.

[illegible] officials said [illegible] of the [illegible] of the crew [illegible].

TOWERED ONCE

A [illegible] who was in the [illegible] twice [illegible] after [illegible] the [illegible] crew [illegible] the [illegible] of the [illegible] the [illegible] of the [illegible] the [illegible] of the

"Extinct" Moa May Still Live

NEW YORK, April 13 (NANA) — An "extinct" ostrich may still be alive in New Zealand. Footprints of the 12-foot-tall moa, considered extinct for the last two or three centuries, have been found along the banks of the Manawata River, reports Pacific Islands Monthly of Sydney.

The bird thrived on the huge ferns of the Austral Islands before the affluent of the Maoris who [illegible] the islands. The natives killed the bird and took their eggs, thus presumably wiping out the birds.

Hope that the moa may still survive in some remote fastness of the New Zealand bush was raised once before, in 1941, when several huge eggs were found at Moa Bay on the South Island, but the bird itself was never found.

New Island Discovered In Northland

WASHINGTON, April 13 (Reuters) — A discovery of approximately 5000 square miles of hitherto unknown Arctic territory, one of the largest [illegible] made in this generation, has just been reported to the Arctic Institute of North America. [illegible] in the Eskimo [illegible] Bathurst Island and the Western Peninsula of Northern Canada. The discovery was made by Royal Canadian Air Force officers based at Resolute Bay in Northern Baffin Island.

The land first was seen through a rift in clouds. The navigator assumed that the land was concealed by clouds, but later it was seen that it was over the coast of Bathurst Island. A later check, however, proved that he actually had been over an unknown island about 85 by 75 miles in extent. The island has been partly charted from the air, but [illegible] yet has not been [illegible].

LONG PREDICTED

It can now be revealed Arctic Institute experts say that the existence of some such land long has been predicted from the direction of ice drifts in the Beaufort basin, but nobody has taken the trouble to look for it. Presumably the island will be named [illegible] de [illegible] in honor of [illegible].

[illegible] Canada [illegible] from the [illegible] Arctic [illegible] to the [illegible] Arctic [illegible] to [illegible] Arctic [illegible] to [illegible] Arctic [illegible] to

Mayor, City Solicitor Lose Protest Over Sudden Start of Conciliation

[illegible] and A. J. Patton, city [illegible] pear and Least authorize Mr. Patton to appear.

BOTH SIDES APPEAR

The chairman asked that the [illegible] would go on and asked both [illegible] "as prepared as possible."

MAYOR AGREES

[illegible]

WANTS WAGES OUT

[illegible]

Urges Union Of Religion And Science

PRESENTS PHILOSOPHY

[illegible]

MAN ON STREET

[illegible]

SECOND AMENDMENT

[illegible]

Moonrise Starts Passover

Moonrise last night marked the commencement of the Festival of the Passover among Jewish people throughout the world. Observed to commemorate the exodus of the people of Israel from Egypt in Biblical times.

Jewish homes in Victoria, as in other parts of the world, spent the evening in preparation for the ceremonial dinner, the Seder, held during the first and sixth days of the Passover with a family feast.

The festival, last for seven days, during which no leaven is supposed to be eaten. The Israelites used after they were freed.

Services were held in the synagogues last night, but the festival is a celebration, carried out in the home.

On the Hebrew calendar the Passover commences between the 14th and 15th days of the month of Nisan.

Drop Large-Scale Search For Woman as 150 Fail

[illegible] for Mrs. Gertrude Gudmundsen, 69, missing since last Saturday morning from the village of Lake Cowichan, [illegible] 150-man search yesterday [illegible]

[illegible] were unable to find trace of such a woman when the searchers brought them to the house.

Constable Phillips said the search [illegible] the village [illegible] the point where children are "imagining" that [illegible]

PERTH, Ont., April 13 (CP) — Miss Elsie McVeety, Lanark county treasurer, [illegible] has paid out $2,151 in bounties on [illegible]

SEWING MACHINES
TO RENT OR BUY
SEE US RE TRADING IN YOUR OLD MACHINE
A. E. Taylor & Co.
816 FORT ST. G 6121

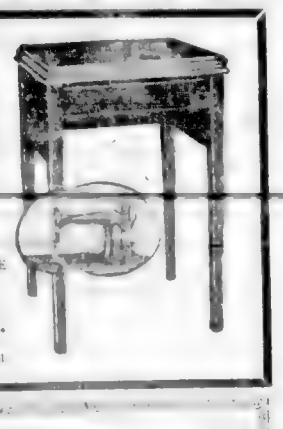

Teen-Town Club Sets Two Dances

[illegible]

Show Play Slides

[illegible]

Minister Will Ask Government To Consider Irrigation Survey

Lands and Forests Minister K. L. Kenney has promised to ask the B.C. Government to consider an extensive survey of irrigation possibilities in the Eastern portion, Arthur Ash, M.L.A. for South Okanagan, [illegible]

Mr. Ash was accompanied by [illegible] and V. F. Wagner, called [illegible] yesterday [illegible] of Summerland and District and District of Trade [illegible]

Mr. Ash said the Government would [illegible] At the same time Mr. Ash said [illegible] the Government would [illegible]

[illegible]

Added Share in Two Schools For Victoria Set at $109,860

[illegible]

PROVINCE AIDS

[illegible]

Tides at Victoria

[illegible]

Put Old Trams To Many Uses

ATLANTA, Ga., April 13 (CP) — A [illegible] had seen the [illegible] when the final 200 were [illegible] But they were destined to disappointment.

When some of the citizens group [illegible] for a half-hour or so on Sunday afternoon in the [illegible] they may find themselves back inside one of the old [illegible]

F. M. Dean, head man for a New York company which bought up the [illegible] of street cars to be [illegible] modern trackless trolleys [illegible] are going fast at [illegible] each.

Dean said the last street car [illegible] be converted into bingo [illegible] dance halls, [illegible] considering [illegible] for Georgia chickens.

From [illegible] of the street car [illegible] back [illegible] of them will be re-[illegible] Florida and [illegible] America for more [illegible] of [illegible]

[illegible] paint the cars bring [illegible] $1,000 and $2,000 each, [illegible] New York agent said.

EASTER EGGS AND NOVELTIES
EXCELLENT SELECTION
A Real Treat "STEVENSON'S" Original Victoria CHOCOLATES
Boxed $1.00 Up — The Kind You Like
Stevenson's Chocolate SHOPS
TWO STORES—725 YATES and 1121 DOUGLAS OPP. EATON'S

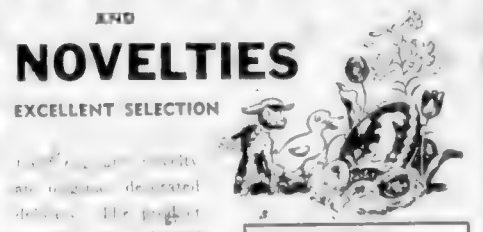

Easter Flowers
Cut Flowers . . . Flowering Plants . . .
Boutonnieres . . . Corsages . . .
FLOWERS BY WIRE
BALLANTYNE'S Florists
742 YATES STREET PHONE G 7421

FAB with SUPER-WETTING ACTION!
washes everything
FASTER, CLEANER, WHITER, BRIGHTER
than any soap . . . in hardest water!

Newest miracle from Colgate-Palmolive! FAB gets grimiest overalls cleaner faster! Rich suds in hardest water! No soap scum!
Super Wetting Action is a new scientific washing principle. Brings you extra power for extra dirty wash, like overalls and paycloths.
FAB penetrates materials faster, more thoroughly than any soap—pushes dirt out!
FAB with *Super Wetting Action* washes clothes cleaner, no "graying" soap scum in hardest water. *Gets White Wash Whiter, Colors Brighter!*
Faster And Better
FOR ALL FAMILY WASH AND DISHES

EATON FOODATERIA
SELF-SERVE GROCERY ECONOMIES

DOG FOOD	Pard, 1-lb.	14¢	PURE STRAWBERRY JAM	Hartley's, 4-lb. tin	96¢
COCOA	Cowan's, 1-lb. tin	37¢	ORANGE MARMALADE	Aylmer, 16-oz. jar	31¢
ROLLED OATS	Quaker, W.P., 20-oz. pkt.	27¢	BURNS' SPORK	Tin	37¢
CAKE FLOUR	Swans Down, pkt.	36¢	CRISCO	1-lb. tin	45¢
CUSTARD POWDER	Bird's, 11-oz. tin	36¢	SPIC AND SPAN	Pkt.	23¢
Lushus Jelly Powders	3 for	28¢	DREFT	Large pkt.	35¢
GINGERBREAD MIX	Betterfit'n, pkt.	33¢	TOILET SOAP	Camay regular bars	2 for 19¢
SARDINES	Silverking, tins	2 for 19¢	SWEET MIXED PICKLES	Polly Prim, 16-oz. jar	25¢
SOCKEYE SALMON	Gold Seal, ¼-lb. tin	39¢	BRANSTON PICKLES	Crosse & Blackwell, jar	2 for 25¢
PEACHES	Twin Valley, tin	25¢	PREM	Tin	44¢
PRUNE PLUMS	Aylmer, 20-oz. tins	15¢	PUMPKIN	Royal City, tin	11¢
FRUIT COCKTAIL	Delmonte, 20-oz. tins	50¢	PEAS and CARROTS	Royal City, 20-oz. tins	17¢
TOMATO JUICE	Rosedale, 20-oz. tin	11¢	DEEP BROWN BEANS	Libby's,	18¢
GRAPE JUICE	Aylmer, 13-oz. bottle	14¢	CREAM STYLE CORN	Fortune, 20-oz. tins	2 for 37¢
PRUNES	Sunsweet, 1-lb. pkt.	24¢	MUSHROOMS	Mirror, tin	26¢
AUSTRALIAN RAISINS	Martin's, 2-lb. pkt.	35¢			
PURE GREENGAGE JAM	Aylmer, 24-oz. jar	34¢			

A COMPLETE ASSORTMENT OF EATON'S VEGETABLE SEEDS From 5c Pkts. to 1-lb. Pkts.

AT THE BAKERY COUNTER
Chocolate Layer Cakes, maple or yellow filled 40¢ — Fancy Assorted Layer Cakes 50¢ — Almond Feather Cakes 35¢
THE T. EATON Co BRITISH COLUMBIA LIMITED

BE BUDGET-WISE
Get Chicken-Rich GOLDEN NUGGET Flavour! . . . in MORTON'S Noodle Soup Mix
QUICK TO MAKE! THRIFTY PLUS! EXTRA DELICIOUS!

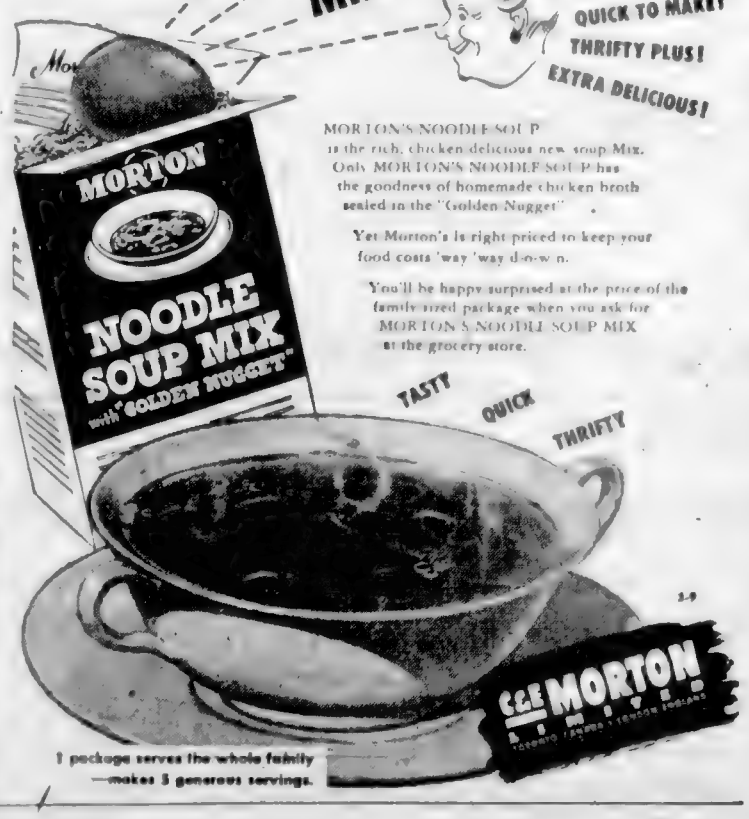

MORTON'S NOODLE SOUP is the rich, chicken delicious new soup Mix. Only MORTON'S NOODLE SOUP has the goodness of homemade chicken broth sealed in the "Golden Nugget".
Yet Morton's is right priced to keep your food costs 'way 'way d-o-w-n.
You'll be happy surprised at the price of the family sized package when you ask for MORTON'S NOODLE SOUP MIX at the grocery store.
1 package serves the whole family —makes 5 generous servings.

It Pays to Shop at EATON'S

BEDDING, STAPLES

Clearance Priced

KINGSWOOL BLANKETS

Each 3.98

MOTOR RUGS

Pair 3.39

DOWN-FILLED PILLOWS

attractively ... down-proof ticking Each 8.50

FLANNELETTE SHEETS

Soft warm flannelette sheets in a serviceable grey shade. Classed ... Three quarter ... cases Pair 3.89

ALL-WOOL BLANKETS

Pair 3.99

CHINESE PILLOW CASES

... ordered in Pair 2.39

TERRY BATH TOWELS

Each 1.39

SCOTTISH TOWEL ENSEMBLE

... lovely pastel shades ...

... 23 x 46 inches 1.89
... 1.10
... 12 inches, 39¢

Mill Clearance of

STAPLE YARDAGE REMNANTS

Substandards in 1 to 5-Yard Lengths

Colored Flannelette — Yard 24¢

Cotton Chambray — Yard 32¢

Striped Ticking — Yard 46¢

Cotton Twill and Bedford Cord — Yard 43¢

Cotton Doeskin — dark mauve or ... ideal for shirts and ... 36-inch width Yard, 35¢

Cotton Panting — effect weave, ideal for men's and boys' trousers. Dark colors only. 36-inch width Yard, 49¢

Mill Clearance of

FLANNELETTE REMNANTS

... remnants in lengths suitable ... Each 35¢ to 1.45

EATON'S—STAPLES, MAIN FLOOR

Victor Record Sale Continues

Popular Records ... artists including

Page Cavanaugh Trio
Sons of the Pioneers
Duke Ellington
Tommy Dorsey
Perry Como

49¢ 2 for 89¢

CLASSICAL RECORD SELECTIONS

... 69¢ ... 89¢

POPULAR ALBUM SETS — ... 1.99 ... 415 values, now 2.49

CLASSICAL ALBUM SETS

... piano and violin concertos, symphonies and ... selections by well known celebrate artists 3.25 to 8.50 values, now 1.99 to 5.09

EATON'S—RECORDS, VIEW STREET

Be Seen in the Easter Parade in a Suit From Eaton's Men's Shop

... single and double ... in fit ... a nature build. Shetland ... and careful ... seen out wide selection of gaberdines, coverts, worsted tweeds and mid-finished worsteds in plain shades, stripes, glen ... and serge. Shades ... Blue, grey and brown. Sizes 36 to 46 ...

55.00 and 59.50

EATON'S—MEN'S CLOTHING, MAIN FLOOR

TIES for Easter

... and designs ... pattern ... 1.50 1.95

EATON'S—MEN'S FURNISHINGS, MAIN FLOOR

"Arrow" White Broadcloth Shirts

... tailored ... and Eton ... Arrow fused collar ... Sizes 14½ to 16½

3.75

EATON'S—MEN'S FURNISHINGS, MAIN FLOOR

English Interlock Cotton

"T" Shirts

... 1.79

EATON'S—MEN'S FURNISHINGS, MAIN FLOOR

STORE CLOSED TOMORROW (FRIDAY)

French Perfumes ARE CHEAPER IN CANADA

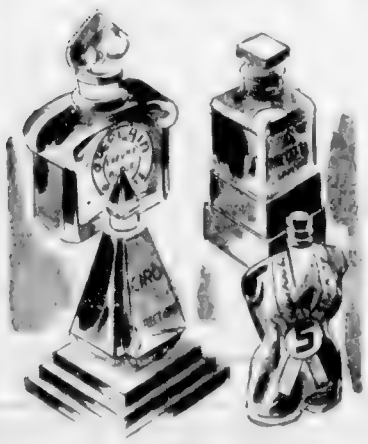

Designed ... an ... our large selection ...

GUERLAIN'S

Shalimar, 22.00 - 40.00
L'Heure Bleue, 8.00 15.00 25.00
Mitsouko, 8.00 15.00 25.00
Liu, 18.00

CHANEL

No. 5, 5.00 10.00 17.50
No. 22, 5.00 10.00 17.50
Cuir de Russie, 5.00 - 10.00 - 17.50
Gardenia, 5.00 10.00 17.50

LAVIN

Mixture, 5.00 9.00 - 15.00
Scandal, 5.00
Rumeur, 12.00
Arpege, 12.00 - 20.00 - 42.00

LAN COME

Lutetiere 5.00 - 9.00
Fleurs, 5.00 - 9.00
Bocages, 5.00 - 8.00
Trefle, 5.00 - 9.00

EATON'S—TOILETRIES, MAIN FLOOR

CANDY COUNTER SPECIAL

BUTTERCUPS

Satin smooth, with crunchy peanut butter centres lb. 39¢

EASTER KISSES

Delicious chewy kisses, individually wrapped in gay Easter papers lb. 49¢

Your free to STRETCH!

JUNIOR GIRDLES

Lo ... at an ... smooth down ... to make your new Spring clothes look more ... Your figure is under control, without a bone, without stiff restraint. Several styles in white and blue. Short and medium lengths

1.75 to 7.00

EATON'S—FOUNDATION GARMENTS, FASHION FLOOR

T. EATON Co. BRITISH COLUMBIA

Gift Suggestions for Easter

ENGLISH BONE CHINA CUPS

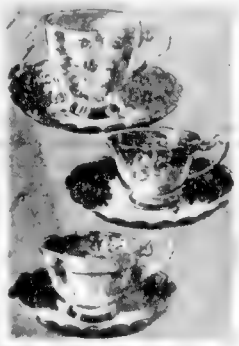

... Wedgwood, Royal ... Paragon and Royal Stafford, famous makers of fine china cups and saucers. In a choice of colors and designs.

2.00 to 12.50

ROYAL DOULTON FIGURINES

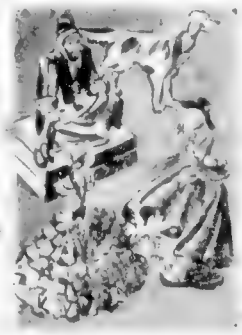

Fine china figurines in a choice of sizes, colors and designs. An appropriate gift for any occasion

4.00 to 30.00

ROYAL DELFT FROM HOLLAND

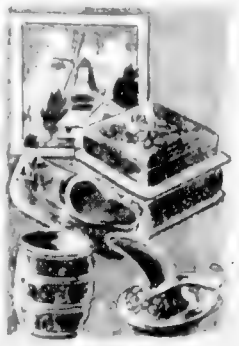

Tea sets, trays, cigarette boxes, wall vases and wall plaques, sugar and creams, covered candy boxes, condiment sets, and cups and saucers

1.15 to 37.00

ENGLISH CUT CRYSTAL

Comports, vases, decanters, water tumblers, marmalade jars and fruit bowls

3.45 to 25.00

CARLTON WARE

Fine Carlton ware with rich gold and enameled decorations, vases, bonbons, fruit bowls and sandwich plates

2.75 to 42.50

CHINA FOR CHILDREN

Drinking mugs, porridge bowls and feeding plates, decorated with bunnies, chickens, geese or lambs

40¢ to 1.25

EATON'S—CHINA, VIEW STREET

The EATON GUARANTEE "Goods Satisfactory or Money Refunded"

EATON'S Thursday — 100 Shortie Coats

Imported Fabrics Exciting Low Price

[illegible]

- [illegible]
- [illegible]

37.00

EATON'S—COATS, FASHION FLOOR

Suited for Summer

[illegible] **19.75**

Lead a Sweater Life

[illegible] **3.95**

[illegible] **5.95**

EATON'S—SPORTSWEAR, FASHION FLOOR

Gay Bonnets

FOR A GAY EASTER

[illegible]

6.95 to **32.95**

EATON'S—MILLINERY, FASHION FLOOR

Blousettes

For Every Hour of the Day

[illegible]

Fine lawn with eyelet embroidery. White only. Sizes 14 to 20 **2.95**

Fine lawn with lace and embroidery. White only. Sizes 14 to 20 **3.95**

Choose in a variety of designs. White [illegible] **4.95**

EATON'S—BLOUSETTES, MAIN FLOOR

Color Goes to the Hand

In Perrin's Easter Glove Fashions

[illegible] **3.50**

EATON'S—GLOVES, MAIN FLOOR

Sheer Witchery for 'HER'

[illegible] **1.85**

EATON'S—HOSIERY, MAIN FLOOR

WEAR THE

"Diamond Look"

[illegible] **2.95** to **6.95**

[illegible] to March **1.95**

Evening. Wear the set in [illegible] **3.95** to **20.00**

Bracelet to match **1.95** to **12.00**

Earrings to match **1.95** to **3.95**

EATON'S—COSTUME JEWELRY, MAIN FLOOR

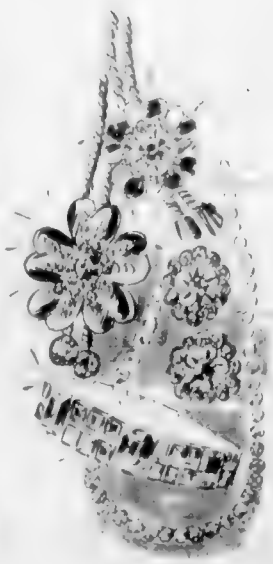

Step Proudly Into Easter

In EATON'S TECO

Or "Young Modern" Shoes

[illegible] **6.95**

[illegible] **8.95**

EATON'S—WOMEN'S SHOES, FASHION FLOOR

Flowers

For Your Easter "Chapeau"

[illegible]

29¢ to **2.50**

EATON'S—TRIMMINGS, MAIN FLOOR

T. EATON Co

IT PAYS TO SHOP AT EATON'S Store Hours 9 A.M. to 5 P.M. Wednesday 9 A.M. to 1 P.M. **Phone E 4141**

COLONIST SPORTS

The Daily Colonist.

(ESTABLISHED 1858)

SECOND NEWS SECTION

NO. 105—NINETY-FIRST YEAR

VICTORIA, BRITISH COLUMBIA, THURSDAY, APRIL 14, 1949

East's Puck Finals Set Best-of-Seven

Ottawa Will Play Quebec Club Tonight; Winner Meets Marlboros in Toronto

[illegible]

CALLED OFF FINAL

[illegible]

"Thursday will be too late." Dud [illegible] said in a telephone interview with The Canadian Press. "The gloves the wheels rolling and late Wednesday night Toronto Goodman, Marlboros general manager, an [illegible] St. Joseph D'Alma team of the [illegible] league.

Verbal jab [illegible] was announced before the issue was settled.

VERBAL SPANKING

The Quebec Association verbally jabbed Dudley with a [illegible] [illegible] the Quebec [illegible] [illegible] game of the series [illegible] Toronto Saturday [illegible] postponed to Monday with Ottawa [illegible] venue.

The third game will be played at Toronto, at Ottawa. The fourth game and fifth, if necessary, will be played at Toronto. [illegible] Friday night.

These rules are final and will not be changed, Dudley told The Canadian Press. "If further postponements occur, we will [illegible] rules."

The campus started at Montreal and ended at Ottawa when [illegible] called it off. Later [illegible] Montreal and then the game had been cancelled and that [illegible] Marlboros would enter the cup fray against the Western Canada champions.

NO CHAMPION READY

Dudley in turn of Eastern Canada [illegible] the Quebec Association [illegible] Marlboros [illegible] Friday night. He said it was precipitated by a rush [illegible] the Quebec Association [illegible] Marlboros. Toronto [illegible] Montreal [illegible] Marlboros [illegible] Maple Leaf form team.

The QAHA [illegible] that if Sunday [illegible] Quebec [illegible] St. Joseph [illegible] beaten winners and received [illegible] Marlboros. This [illegible] [illegible] the most famous series in the history of the senior game.

Caps Obtain Bud Sheely

Vancouver Canadians [illegible] looked as a bigger [illegible] [illegible] in pre-season [illegible] Bud Sheely [illegible] were [illegible] Bud Sheely from the Toronto Maple Leafs.

Bud [illegible] arrangements for [illegible] a week end trip to [illegible] Vancouver [illegible] Sheely [illegible] Maple Leaf form team.

36 Runners Face Starter In Road Race Tomorrow

A field of 36 runners will face the starter in the annual Canadian Legion Coast Road [illegible] [illegible] 14 for the senior [illegible] 13 for the [illegible] 10 [illegible] mile event and [illegible] for the junior one mile [illegible].

Although he has come all the way from Revelstoke to seek his fourth straight title in the senior event, Bill Lough may be forced to pass up the race. Bill is at present under doctor's care for a leg injury and it will not be known until race time whether he will be able to compete.

Phil Matson, Oak Bay High School student, will be back to defend his intermediate title and is expected to meet tough competition from Jim Boehan of Victoria High School. Boehan heads an outstanding team from the Fernwood school that has been [illegible] still training by George Hartley, veteran distance runner. The [illegible] from [illegible] Leonard in West Broadway [illegible] to cop the senior title event.

NAVY'S PART

The Navy has entered 14 contestants equally divided between seniors and intermediates. The Navy will also provide pacemakers dressed in distinctive uniforms to direct the competitors along the route.

Through the courtesy of the city and Oak Bay police a motorcycle escort will precede each race to clear the way.

Organizations represented are the YMCA, North Ward Boxing Club, Victoria Athletic Club, Army, Navy, Esquimalt Athletic Association, Oak Bay High School and Victoria High School.

The senior race will start from in front of the YMCA at 1:30 p.m. with the intermediate following at [illegible] p.m. and the junior at 2:15 p.m. A [illegible] will finish at the starting point.

Third Favorite To Miss Derby

NEW YORK, April 13 (AP)—Ocean Drive, one of the top racing two-year-olds last year, was withdrawn today from the Kentucky Derby, leading Olympic to carry on alone for Fred W. Hooper in the May 7 classic.

"The horse will pass up the Chesapeake, Wood Memorial, Derby and the Preakness," Trainer Ivan Parke said after a veterinarian examined Ocean Drive at Belmont Park. "We may get him back in shape for the Belmont in June."

Ocean Drive was the fourth-highest colt in handicapper John Campbell's experimental handicap rating. Two others ranked above him also have been declared out of the Derby. Blue Peter, the 1948 juvenile champion, was the first, followed by Mr. Busher.

O.C. Soccer

LONDON, April 13 (Reuters)—Results of soccer games played in the United Kingdom today:

ENGLISH LEAGUE

First Division

Charlton Athletic 2, Wolverhampton Wanderers 3

SCOTTISH LEAGUE

Division A

Morton 2, Clyde 2

Partick Thistle 3, St. Mirren 0

Rangers 3, East Fife 1.

Colwood Club Easter Tourney Set Tomorrow

The sixth annual Easter Tournament will be played at the Colwood Golf Club tomorrow. Competition will be two-ball best ball with handicap allowed at three-quarters of lowest handicap of each team.

Post entries will be accepted for players nominated from the Empress Tournament. On account of this tournament, playing privileges can be granted to other local clubs.

Drawn follows:

[illegible]

Leaving for New Worlds to Conquer

Calumet Farms incomparable duo, Coaltown (left) and Citation, are shown at Hialeah, Florida, being led [illegible] Maryland to compete in Summer racing season. Coaltown suffering from the at [illegible] a [illegible] head around his neck. But there will be very few turf fans to bet against either of them as [illegible] are racing against each other. Citation was last year's "Triple Crown" winner.

Vancouver Racing Aug. 4 to Sept. 5

[illegible]

Favor Brandon In Puck Final Over Buffaloes

CALGARY, Apr. 13 (CP)—A [illegible] Brandon, Winnipeg Rangers [illegible] Western Canada [illegible] Cup.

The red and white clad puck [illegible] were [illegible] by [illegible] [illegible] Brandon [illegible] Rangers [illegible] Buffaloes [illegible] Brandon [illegible] Rangers [illegible] Buffaloes [illegible] Brandon [illegible] Rangers [illegible] Buffaloes

The Sportlight

By GRANTLAND RICE

[illegible] after every shot [illegible] hardest shot in golf for the average performer?

[illegible] answer and an [illegible] from the tee of the [illegible]

[illegible] August [illegible] course to witness the [illegible] I put this [illegible] hardest shot in golf up [illegible] the pick of the field.

VARIETY OF ANSWERS

[illegible] Ahead [illegible] hardest shot in winning the recent [illegible] form of [illegible] in this hardest [illegible] I never saw a putt that [illegible]

Most of these [illegible] were able [illegible] good at putting to the green with the wedge at hand. But not [illegible] were good choppers or [illegible] was in the short side [illegible] the longer [illegible]

MAJORITY VOTE

[illegible] A long iron shot into a [illegible] from left to right.

No. 3. A short pitch over a deep bunker [illegible] the green a shot of 15 - 20 yards. The wedge has helped here.

No. 4. The brassie shot from a [illegible]

No. 5. The No. 2 iron that must [illegible] both direction and distance.

No. 6. A chip shot to a rolling or [illegible] green, where the ball is [illegible] to stop only three or four feet from the cup.

No. 7. The tee shot into a strong wind blowing from left to right.

It was amazing the number who voted for the long approach putt over seven champ-in-app greens. This was the stroke at which Bobby Jones and Horton Smith were readers in their day, at which Hagen, Sarazen, Travis and Travis were close to being masters. But it is also the stroke that wrecked countless others.

LONG AND SHORT GAME

"Your tee shot sets up the hole," Long Jim Barnes once said. This is true. But you can miss a tee shot and still get a birdie.

"The difference," Bob Jones remarked, "is that in the long game you have greater room for error. Your drive may be 20 or 30 yards away from the middle of the course, but as the strokes gets shorter it is supposed to be more accurate. On a short pitch you hope to get within two or three yards of the cup. On a chip shot you are expected to get within three or four feet of the cup. But on a putt just half an inch can mean a big difference.

"When I was playing my share of golf from 1920 to 1930 I believe my surest stroke was a four or five-foot putt. I can't recall missing any important putt from this distance in ten years. After I returned to tournament play in the Masters, the four or five-foot putt was my hardest shot.

"From 1920 to 1930 I was never worried about the 40, 60 and 70-foot approach putts. I felt I could hole the short ones. They didn't have to be dead. But later on I knew I had to get these long approach putts practically stone dead. Then they also became too tough to handle.

APPROACH TROUBLE

"I talked with Walter Hagen some time ago and he felt as I did about it. As you lost control of the shorter putts, the approach putts and the chip shots became harder and harder. Now you hear golfers talk about three-putt greens. Why? Their shots to the green are not close enough to the pin. They keep leaving themselves 50 and 60-foot approaches. This is where iron play counts so heavily. You don't often three-putt from 10 to 12 feet away.

"The putt is one shot," Jimmy Demaret said, "where a kid of 12 years or a man of 60 can be almost as good as a pro. The long approach putt is one of the toughest shots in golf. Why? It's more a matter of touch than skill."

"What is the finest shot of the fine golfer?" I asked Demaret.

"I would say the long iron," he answered. "A controlled long iron shot demands true skill. There are many fine drivers. There are many who can pitch, chip and putt. But there are not so many who can pick up a one, two or three iron and hit the green near the pin from 180 to 230 yards away. And there are not so many who can pick up a brassie and lay the ball within five or ten yards of the cup."

(Released by North American Newspaper Alliance Inc.)

Better Bowling

By BILLY SIXTY

STEADY PLATFORM: All of the phases in the bowling delivery are merely preparatory to being balanced and in the proper place when [illegible] the ball go toward the pins [illegible]

[illegible] end up balanced and at the right place after a wild and erratic stride, but not consistent. Balance begins with the swing, and the ball must swing back in a straight line. The bowler should be relaxed in taking the stance to do this, and relaxed through the push-away action so that the loose-feeling arm swings like a pendulum, close to the body.

Keeping the swing close to the body is the only way you can deliver the ball with precision along the strike route and into the target between the Nos. 1 and 3 pins. And keep your footwork straight, too [illegible] swing out of the groove of arc and [illegible] there's no telling where the ball will go.

Besides keeping your footwork straight, keep your finish by marking a chalk outline of your foot on the proper spot at the foul line and see what happens each time. You can't [illegible] that important! Footwork [illegible] and [illegible]

Umpire Is Never Right on This Kind

Good timing by photographer results in "close one" at first base as New York Yankees and St. Louis Cardinals wind up training at St. Petersburg, Florida. Red Schoendienst of Cards is one step away from first and Jack Phillips of Yanks almost has ball. Winner? Schoendienst! Umpires cannot please everyone on plays like this and verbal blasts rent air no matter which way they call them.

practice the slide carefully, because it brings balance and accuracy. As the weight is taken up by the left leg the side braces the left side of the body.

The only way you can step [illegible] and with an [illegible] circle [illegible] stand [illegible] the foot is sowing and stopping the [illegible] that the swing had [illegible] of arc [illegible] the left leg [illegible] swing [illegible]

[illegible]

Pattern for Same N.H.L. Circuit Set by Arena Sizes, Localities

By JACK SULLIVAN

The National Hockey League is [illegible] ely to remain a six-team circuit [illegible] few more years.

Operating an N.H.L. club is prob[illegible] a $1 [illegible] the word from President Cam[illegible]

[illegible] of the American Hockey League [illegible] Montreal [illegible]

[illegible] Canadiens [illegible] Montreal [illegible] Canadiens [illegible] other arenas in the financial league.

While he was at it, Campbell squelched all rumors about the newly-opened Cincinnati rink. "The arena there is too small (capacity [illegible]) and besides [illegible] interested in forming the league. There is no chance of Cincinnati becoming an N.H.L. [illegible]

CUP NOTES

[illegible] Chicago was given games. Here's how Detroit [illegible]

[illegible] Detroit you could bet $1 to [illegible] and get back $1.01 [illegible] $1 wagered [illegible] Toronto won the series 3-2 in [illegible] The Detroit News announced odds now 2 to 1 against Wings winning.

No matter which way you look at [illegible] Red Wings players will pocket more cash than Leaf players when the series ends. Here's how the [illegible] figure:

Detroit players get $1,000 as N.H.L. champions against $150 each for the fourth-place Leafs at the end of the regular schedule. Players on both clubs received $1,000 each as semi-finalists and the winner of this round gets $1,000 against $400 for the losers. The maximum [illegible] Leaf player can get is $2,450 and the minimum for each Red Wing is $2,500.

HOW ABOUT MONTREAL?

Campbell's figure of 14,000 and [illegible] attendance [illegible] Montreal [illegible] Forum [illegible] 32,424 [illegible] average admission price of $2.25 the [illegible] Forum will be expected to handle [illegible] 14,500 or more next season and [illegible] Canadiens up with the [illegible]

Norway Fears Whaling Industry Vanishing; Asks Later Season

OSLO, April 13—(AP)—Norway has [illegible] whaling [illegible] Before the war both [illegible] Norway in winning [illegible] whaling factories [illegible] Japan has [illegible] two into service again. Britain has four. The Netherlands [illegible] and the Soviet Union [illegible]

Norway is [illegible] at the United States for allowing the Japanese to get back in the business and was shocked when some sources tried to get money from the European Recovery Program for new German floating factories.

The Norwegian argument is that her whaling fleet is [illegible] and [illegible] E.R.P. [illegible] If German floating factories [illegible] be sheer economic waste. The painful surprise is that whaling as a result of its super modernization, may be a vanishing industry, as was hunting buffalo on the American [illegible]

H. T. Knudtzon, the Norwegian government's whaling expert, [illegible] that the blue whale, largest animal in the world and basis of the business, may be dangerously nearing extinction.

This greatest of the leviathans is blue on his back, blue-grey on his belly, weighs up to 100 tons and may be as long as 100 feet. On a floating factory he becomes 18 tons or more of oil.

An international pact sets the world catch at 16,000 blue-whale units a year. A blue whale is counted as equalling two fin whales, 2½ humpback whales, or six sail whales. Actually, more fin whales are caught than blue whales.

"We had hoped suspension of hunting during the war would permit blue whales to increase substantially," says Knudtzon, "but it hasn't. A little more international co-operation would help. The truth is that whale oil production could be boosted now and fewer whales killed, if whaling powers adopted a rational schedule for hunting.

"The thing to do is hunt later in the season when the whales are fatter. A blue whale that affords only 86 barrels of oil in December would have given 160 barrels if left alive until March."

HABITUAL TRUANTS

PONTYPOOL, Monmouthshire, England (CP).—Absent from school 2,000 times in 15 months is the record of three brothers and a 12-year-old sister here. Scheduled to appear in court, the eldest boy, 14, was said to have "taken to the mountains."

AUSSIE COAL IMPRESSES

BRISBANE, Australia (CP).—Australia has been chosen by a British coal mining company for extending its activities overseas. The company chief during a recent visit said he had seen coal seams here thicker than anywhere else in the world.

Club Waiters All Students Of Ministry

ATLANTA, April 13—(NANA)—All the waiters at the Club Lido, a popular nightspot on the outskirts of Atlanta, are showing to be ministers—using their tips to put themselves through ministerial school.

Hoke Bell, night club manager, doesn't see anything strange about the situation. In fact, he insists the negro ministerial students make excellent waiters for bon vivants.

"They're conscientious and they don't drink," Bell points out, "and somehow they help us run the place on a peaceful keel."

There's no record of any of the Bible-studying tray-toters attempting to convert the customers although there's plenty of Scripture-quoting back in the kitchen. But Bell admits his waiters "probably get a few ideas and horrible examples to pass on in their Sunday sermons."

The senior student serves as head waiter, and when he graduates from nearby Gammon Theological Seminary, his post is assumed by the next in seniority. All the waiters already are preaching in churches. They work in the night club until midnight Saturday, then leave for their churches, one guiding a flock as far off as Gainesville, Ga., about 60 miles away.

Germans Rank Churchill Second

HAMBURG, Germany, April 13—(NANA)—Germans in the western zones consider Adolf Hitler the [illegible] greatest statesman the world has ever known. Surprisingly, they rank Britain's Winston Churchill second to Bismarck.

This was reported by the magazine Der Spiegel published here which queried its readers on the subject.

Of the 6,000 who answered, 4,000 chose Bismarck, 778 Churchill and 515 Hitler.

Empress Tourney Draw

MEN'S DRAW

CHAMPIONSHIP

[illegible]

FIRST FLIGHT—

[illegible]

SECOND FLIGHT

[illegible]

THIRD FLIGHT—

[illegible]

FOURTH FLIGHT—

[illegible]

FIFTH FLIGHT

[illegible]

SIXTH FLIGHT—

[illegible]

SEVENTH FLIGHT

[illegible]

NOTE. The semi-finals in the men's Amateur Open will start at 2:30 in the afternoon.

[illegible] will be slotted by the starter [illegible]

WOMEN'S DRAW

CHAMPIONSHIP

[illegible]

FIRST FLIGHT

[illegible]

THIRD FLIGHT

[illegible]

FOURTH FLIGHT

[illegible]

Set Seniors' Play

"ARDMORE"
A BEAUTIFUL GOLF COURSE
[illegible] the sea [illegible] at 18 miles from Victoria [illegible] Sidney. Bring your [illegible] and beach parties. [illegible] available. Picnic [illegible]
GOLF CLUBS FOR RENT

New Fords go out!

USED CARS COME IN . . .

See Them in Our Open-Air Showroom

825 VIEW

and that's the reason why. at The National you find the choice, the amazing value in sound, late-model used cars. They're turning them in on the wonderful '49 Ford, and they're waiting for you in our premises behind our Yates Street showrooms.

NATIONAL MOTORS
819 YATES STREET HEART OF AUTO ROW

STABBING HIP PAINS
Does your hip feel as if packed with [illegible] Kidney [illegible] Ask for Templeton's 1-R-C's, 60c, $1.25 at drug stores. T 86

You'll Sing With Joy

When you see the paint job Mooney's experts will give your car.

MOONEY'S
AUTO BODY SHOP
314 Cormorant St.—E 4177
1120 Vancouver St.—B 1213
DUNCAN AUTO METAL WORKS, DUNCAN

Moodies
Men's COMFORT and FREEDOM of ACTION
Jockey Underwear

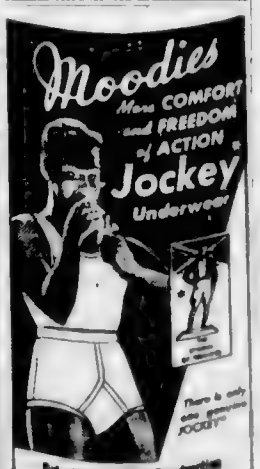

There's only one genuine JOCKEY

Patented Y-FRONT Construction
JOCKEYS can be obtained in Briefs, Midways and Longs

Moodies Jockey
Designed by [illegible]
Manufactured in Canada by MOODIES

4 ★ SPECIALS
ON SALE TODAY

Gabardine Slacks
Fine rayon gabardine cloth in chocolate brown and beige, pleats and zipper. Waist sizes 30 to 38. Reg. 9.95, on sale 7.89

Wool Checked Shirts
Several patterns in this smartly tailored sport shirt. Neck sizes 14½ to 17. Reg. 7.95. Special Price 5.49

Crepe-Soled Oxfords
Brown elk type leather uppers, moccasin style toe, heavy crepe rubber soles. Sizes 6 to 11. Regular 6.95, now 5.00

Comb. Underwear
Medium weight balbriggan combinations, button front, S.S.A.L. Sizes 36 to 42. Regular 3.15. Sale Price 2.59

MEN'S SUPPLY STORE
MEN'S CLOTHING AND FOOTWEAR—FOR THRIFTY SHOPPERS
1109 GOVERNMENT ST. OPPOSITE C.P.R. TICKET OFFICE PHONE E 7[illegible]

BRAKES
BONDED
$16.00 For Most Popular Cars. No Grease, No Scoring
AND YOU LONGER LIFE
View St. Garage
770 VIEW ST. G 2[illegible]

Look This Way, Gentlemen
for Your Easter
SUIT — HAT and DACK SHOES

The man who realizes that only in real quality is to be found true value, will find both in the highest degree at WILSON'S. Hand tailoring at its best in worsted gabardines, flannels and tweeds from $55. Hats by Christy's of London, Stetson, Borsalino or Woodrow, and Dack's Shoes, Canada's leaders in quality for over 100 years.

MADE TO MEASURE SERVICE TOO!

W. & J. WILSON
VICTORIA, B.C.
EST. 1862

1221 GOVERNMENT STREET

Finance–Commerce–Markets

New York Stocks

NEW YORK April 13 (AP)—Trading attention centred on a handful of stocks in a wavering market. The bulk of the market area waved along in more or less aimless fashion. Final quotations showed a mixture of fractional changes with losses outweighing gains, leaving became a little more irregular during the [illegible] key stocks closing lower than the [illegible] points of the day.

DOW JONES AVERAGES
Thirty industrials, 176.81, off .18
Twenty rails, 49.02 off .13.
Fifteen utilities, 56.02, up .27.
Sixty-five stocks 61.03, unchanged
Total sales, 910,000

(H. A. Hamper Dale)

Abitibi Power	
Amer. Can	
Amer. Rad. & S. S.	47
Amer. Tel. & Tel.	
Anaconda Copper	
Atlantic Refining	
B. Avis Tobacco	
Bethl. Steel	34
Canadian Pac. Railway	
C. & O. Railway	19
Chrysler	
Coc. Cola	
Com. & Southern	
Dom.	
Eastman Kodak	
Erie R.R.	
General Foods	
General Electric	
General Motors	
Goodyear	
Homestake	
Int. Nickel	
Int. Harvester	
Kennecott	
Lehigh Valley	
Loew's	
Mont. Ward	
N. Y. Central	
Nat. Dairy	
Nat. Distillers	
Nat. Lead	
N. Y. N. H. & H.	
Norf. & Western	
North Am. Aviation	
Packard	
Penney (J. C.)	
Penn. R.R.	
Phillips Petroleum	
Pure Oil	
Radio Corp.	
Reming. Rand	
Reo Motors	
Reynolds Tob. "B"	
Sears Roebuck	
Shell Union	
Socony Vacuum	
Soc. Vacuum	
Stand. Brands	
Stand. Oil Calif.	
Stand. Oil N.J.	
Swift & Co.	
Texas Corp.	
Texas Gulf Sulphur	
Timken Det. Axle	
Trans. America	
Union Carbide	
United Aircraft	
U.S. Steel	
Westinghouse Electric	

Stocks and Bonds

(A. E. Ames & Co.)

INDUSTRIALS

	Bid	Asked
[illegible]		

MINES

	Bid	Asked
[illegible]		

GOLDS

	Bid	Asked
[illegible]		

BANKS

	Bid	Asked
Bank of Montreal		
Bank of Nova Scotia		
Bank of Toronto		
Dominion		
Royal		

Foreign Exchange

NEW YORK April 13 (CP)—The Canadian dollar was down 3/16 of a cent at a discount of 6 5/8 per cent in terms of United States funds in closing foreign exchange dealings today. The pound sterling was unchanged at $4.02 7/8.

Vancouver Stocks

VANCOUVER April 13 (CP)—Prices declined in the afternoon session of the Vancouver Stock Exchange with mines and oils on the down path. Home Oil dropped 22 cents a share to $10.15 while Anglo-Canadian was off 5 to $3. Anaconda and C. & E. were unchanged. Mine shares were quiet.

(Hazer Investments Ltd.)

OILS

	Bid	Asked
Alberta		
Anglo-Canadian	3.75	3.80
A.P. Con.	.97	
Atlantic	.69	.71
British Dominion	.80	.90
C. & E. Corp.	4.75	
[illegible]	.37	.40
[illegible]	.91	1.02
[illegible]	.33	
[illegible]	.74	
[illegible]	3.00	
[illegible]	.90	.93
[illegible]	.8	.9
[illegible] Barnes		
[illegible] West	10.00	10.25
[illegible] Sugar		
[illegible]	.11	.12
[illegible]	3.20	3.32
[illegible] Petty	3.21	3.4
[illegible] Meridian	.06	.1
[illegible]	.5	.6
[illegible] C. & P.		.18
[illegible]	.62	.67
[illegible]	.26	.37

INDUSTRIALS

	Bid	Asked
Forest Products	3.75	3.00
[illegible]	.32	.35
[illegible]	3.50	4.00
[illegible]		
[illegible]	3.00	3.3
[illegible]	1.12	1.20
[illegible]	.7	.8
[illegible]	.2	.4
[illegible]	.3	.4
[illegible]	.2	.3
[illegible]	.3	.4
[illegible]	.3	.4
[illegible]	.3	.4

Phillies Wish To Unload Surplus Talent

LOUISVILLE, Ky., April 13 (AP) — Philadelphia Phillies and the newest of National League clubs are the "poor" clubs of the National League. All Stars the Phils have been [illegible] surfeit of infielders and catchers. Up to now they haven't hit the right combination.

The outlook opening now is only slightly better and soon the Phils will have to start paring their overloaded roster.

Pitching-wise, Lefty Dick Ellsworth, Hoot Ault, Steve Ridzik, Ken Heintzelman and perhaps Hank Borowy, veteran of the club's pitching staff.

Elliott and Hoot both are first basemen, although Elliott can play the outfield and Hoot is of little at third base as well as at the initial sack. But both first base and the outfield are set.

Smith, Kluttz and Seminick are catchers. Besides Seminick the Phils have Stan Lopata, who [illegible] Lopata are veterans. He is [illegible].

Catching is not serious, as Philly last year [illegible] the world in 1949. Willie Ramsdell, Robert Lofton, veteran at third as well as Little Mickey at second.

The club [illegible] 13 pitchers at least [illegible] Phils are willing to [illegible] Robin Roberts, Curt Simmons, who was [illegible] and Bob Miller, who [illegible] one or two more must be disposed of.

TAXI RECORD

MONTREAL (CP) — Quebec's taxi driver with the longest record of service and safety has decided to call it quits. Her Majesty's Royal mails take delivery after 54 years of service. His greatest record? He has never caused a fatal accident, and never had an accident.

CANEY APPEARS SET

Manager Billy Meyer of Pittsburgh Pirates says Hugh Casey, rule of Dodgers, is "the best pitcher I have ever seen." Casey, who was [illegible] as a relief pitcher. He is in control of the situation every time he takes the mound," Meyer says.

REDS LACK PITCHING

Bucky Walters isn't agreeing with the predictions of sports writers that his Cincinnati Reds will finish last in the National League but he wasn't cheerful about his pitching. Ewell Blackwell, the star, isn't ready after a kidney operation. Johnny Vander Meer has been suffering from a thigh-muscle injury, and the younger hurlers have been wild and ineffective.

FIRST COFFEE

Coffee was introduced into America in 1690 by a Frenchman who planted a single plant in Martinique.

Where Next?

BOBO NEWSON

Bobo Newson, traveling salesman is back in uniform for first time since 1933. Colorful pitcher signed with Chattanooga Lookouts of Southern Association yesterday but said he wasn't count out Bobo out of major leagues yet. He pitched for five American and three National League teams in 20-year tour of organized ball.

Baseball Notes

Harry Banker and Gene Woodling will alternate in centre field for New York Yankees until the return of Joe DiMaggio, who flew to Florida to "loosen" to have his injured heel examined.

Banker, up from Kansas City, will be used against left-handed pitchers. Woodling, purchased on a conditional basis from San Francisco, will operate against right handers.

Racing Results, Entries

At Gulfstream

FIRST RACE —

SECOND RACE —

THIRD RACE —

FOURTH RACE —

FIFTH RACE —

SIXTH RACE —

SEVENTH RACE —

EIGHTH RACE —

OVERNIGHT ENTRIES

FIRST RACE — [illegible]

SECOND RACE — [illegible]

THIRD RACE — [illegible]

FOURTH RACE — [illegible]

FIFTH RACE — [illegible]

SIXTH RACE — [illegible]

SEVENTH RACE — [illegible]

EIGHTH RACE — [illegible]

At Golden Gate

FIRST RACE —

SECOND RACE — [illegible] Wise Prince, Pay [illegible]

THIRD RACE — [illegible]

FOURTH RACE — [illegible]

FIFTH RACE — [illegible] Jockick, Bodkin

SIXTH RACE — [illegible]

SEVENTH RACE — [illegible]

EIGHTH RACE — [illegible] Bread Basket

OVERNIGHT ENTRIES

FIRST RACE — [illegible]

SECOND RACE — [illegible]

THIRD RACE — [illegible]

FOURTH RACE — [illegible]

FIFTH RACE — [illegible]

SIXTH RACE — [illegible]

SEVENTH RACE — [illegible]

EIGHTH RACE — [illegible]

At Jamaica

OVERNIGHT ENTRIES

FIRST RACE — [illegible]

SECOND RACE — [illegible]

THIRD RACE — Five furlongs

Kitty Terry	110	Wise Cutie	110
Nine Friends	110	Saber Dancer	110

FOURTH RACE — [illegible]

FIFTH RACE — [illegible]

SIXTH RACE — [illegible]

SEVENTH RACE — [illegible]

EIGHTH RACE — Nine and an eighth

Burlo Reward	116	Storm Hawk	120
Bill Jones	114	Flying Leads	114

SEVENTH RACE — Mile and sixteenth

Gotanotion	108	Air For Ill	118
Tragedy Lady	[illegible]	April Dawn	115
Cheer Up	108	(Yarroll	111
Sweet Reward	106	(Entry	

EIGHTH RACE — Nine and a sixteenth

Casein	112	Sharon G.	109
Milestep	109	Dept	114

Rainy money.

Entry.

Female deer.

Carpets.

Softball teams.

Unit.

Sect.

GREAT SALT LAKE

Great Salt Lake in Utah is the [illegible] of [illegible]

Little Stories for Bedtime

OL' MISTAH BUZZARD TEASES PETER RABBIT

Ol' Mistah Buzzard looked down at Peter Rabbit and chuckled as he waited for Peter's [illegible] question. You know he had asked what Peter was so sure that he, Ol' Mistah Buzzard, had a nest. [illegible] Peter didn't [illegible] Peter [illegible] his [illegible] left our will [illegible] hard for [illegible] Peter [illegible] and [illegible] Finally he made [illegible] reply.

"Of course I don't know for sure that you haven't any nest," said he. "I don't know that you have. All I know is that you have not shown it to [illegible] Mistah Buzzard [illegible] and [illegible] I haven't seen [illegible] Peter [illegible] and [illegible] the way she did when she first arrived. So I think she must be taking care of her eggs. And if you have eggs to be taking care of, why of course you haven't any nest. I wish you would tell me [illegible]

Peter was [illegible] "Mrs. Peter [illegible] Mistah Buzzard!

Peter [illegible] "You know [illegible] Mrs. Peter [illegible] Mistah Buzzard [illegible] Peter [illegible] to see [illegible] that he would [illegible] even Mrs. Peter.

Ol' Mistah Buzzard [illegible] with a great pretense of [illegible]

"Ah'm going to tell yo' something, Peter Rabbit," said he and Peter's long ears stood straight up [illegible] "Ah haven't any nest. No, sir. Ah haven't any nest," he continued.

Peter looked the disappointment he felt. He had been so sure that now he was to find out what he so wanted to know. "But you must be the reason that Mrs. Buzzard keeps out of sight so much," he argued.

"That," whispered Ol' Mistah Buzzard as if afraid he might be overheard, "is the real secret. She is so busy with household cares that she hasn't time for anything else.

"But, but—but—, why I thought you just said that you haven't any nest?" stammered Peter, looking quite as puzzled as he felt. In fact he looked so puzzled that Ol' Mistah Buzzard had to turn away his head to hide his grin.

"That is just what Ah did say," replied Ol' Mistah Buzzard. "That is just what Ah did say. We haven't any nest."

"Then how can Mrs. Buzzard be so [illegible]

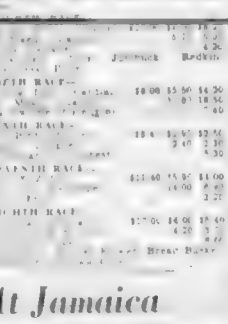

"But you just said you haven't any nest," exclaimed Peter.

Peter was [illegible] Mrs. Buzzard [illegible] Mistah Buzzard!

Peter [illegible] "You know [illegible] Mrs. Peter [illegible] Mistah Buzzard [illegible] Peter [illegible] to see [illegible] that he would [illegible] even Mrs. Peter.

Ol' Mistah Buzzard [illegible] with a great pretense of [illegible]

"Ah'm going to tell yo' something, Peter Rabbit," said he and Peter's long ears stood straight up [illegible] "Ah haven't any nest. No, sir. Ah haven't any nest," he continued.

Peter looked the disappointment he felt. He had been so sure that now he was to find out what he so wanted to know. "But you must be the reason that Mrs. Buzzard keeps out of sight so much," he argued.

"That," whispered Ol' Mistah Buzzard as if afraid he might be overheard, "is the real secret. She is so busy with household cares that she hasn't time for anything else.

"But, but—but—, why I thought you just said that you haven't any nest?" stammered Peter, looking quite as puzzled as he felt. In fact he looked so puzzled that Ol' Mistah Buzzard had to turn away his head to hide his grin.

"That is just what Ah did say," replied Ol' Mistah Buzzard. "That is just what Ah did say. We haven't any nest."

"Then how can Mrs. Buzzard be so [illegible]

WAR ON PESTS

MONTREAL, Mar. 31 (AP) — A [illegible] to [illegible] Montreal [illegible] Montreal [illegible] A [illegible] for [illegible] each year [illegible] for every [illegible]

PILE SUFFERERS

Don't tell us your piles are hopeless. Thousands of former sufferers tell us they had piles for 20 years, some longer. They are satisfied PILETONE produces results. So it can for you. One bottle will prove its worth in your stubborn case or more refunded at once. There's our guarantee of the new PILETONE TREATMENT. PILETONE goes directly to the internal cause, that's the reason for its success. $1.75 at all druggists. (Adv.)

CORUBA JAMAICA RUM

Produced and bottled in Jamaica

Do Lose Dark Quality

This advertisement is not published or displayed by the Liquor Control Board or by the Government of British Columbia.

Believe It or Not! by Ripley

Please address all queries to Carcopter Ripley c/o King Features New York City, N.Y.

The Daily Cross-Word Puzzle - - -

ACROSS

1. Fashion
8. Gulf term.

DOWN

[illegible]

ANSWER TO YESTERDAY'S PUZZLE

At the Theatres

ODEON THEATRE — Comedians Bud Abbott and Lou Costello take their leaves of the lovely lady for a humorous ride in their newest Universal-International comedy "Mexican Hayride."

ROYAL THEATRE — Van Johnson turns up as a professor of English literature in "Mother Is a Freshman." He [illegible] Loretta Young, Robert Walker and Barbara Lawrence head the featured cast in the Technicolor 20th Century-Fox hit.

PLAZA THEATRE — Starring Sonny Tufts, Barbara Britton and George "Gabby" Hayes, "Untamed Breed" is a lively Western drama in color. Edward Ryan and William Bishop head the supporting cast.

Amusements

ON THE SCREEN

Royal — [illegible] "Mother is a Freshman" [illegible]

Capitol — [illegible] "Years [illegible] the Earth and [illegible]

Atlas — [illegible]

Dominion — [illegible]

Plaza — [illegible]

Oak Bay — [illegible] "Untamed Breed" [illegible]

DOMINION THEATRE — [illegible] "Mexican Hayride," [illegible] Hoosier Hot Shots, Lou Costello and Robert Alda, [illegible] "The Wonder Book" [illegible] and [illegible] the time of a fast-moving adventure.

CAPITOL THEATRE — [illegible] Barbara Lawrence, Kent Smith, Michael Kennedy, Alan [illegible] and Jeffrey Lynn [illegible] featured cast.

Club Members Receive Prizes

GANGES, April 13 — Members of the Ganges Men's Bridge Club brought their season to a close [illegible] in Mahon Hall. Special prizes were J. Hess and Jim Berry, E. W. Boggs and G. A. Martin, [illegible] Mouat, C. Wright and Miss A. [illegible] E. Parker.

[illegible] the final evening [illegible] was passed with [illegible] going to W. M. Mouat and H. [illegible] Perry.

At the conclusion of play E. Parsons on behalf of the club presented Mr. Baker who is leaving the Island shortly for Victoria with a pipe as a small token of appreciation of his work.

Use 'Dettol' promptly in time of accident

'DETTOL'

THE SAFE ANTISEPTIC

Now improved

Doesn't pain... Doesn't stain.

VICTORIA'S FIRST PROMENADE CONCERT

TICKETS NOW ON SALE

Eaton's Radio Dept. 75c, $1.00, $1.25

FEATURE AT 1:50, 3:32, 5:35, 7:38 AND 9:40

BUD ABBOTT · LOU COSTELLO TODAY

"MEXICAN HAYRIDE"

ODEON

Great as the famous Saturday Evening Post adventure!

TODAY

in CINECOLOR

SEE MIGHTY OUTLAW STALLION FIGHT GIANT BRAHMA BULL!

COLUMBIA PICTURES presents

THE UNTAMED BREED

SONNY TUFTS · BARBARA BRITTON

GEORGE "GABBY" HAYES

AND

A PICTURE FOR EVERY FAMILY! HEART WARMING THRILLS!

SCOTTY BECKET

"MICHAEL O'HALLORAN"

ARLENE ROBERTS & TOMMY COOK

At 1:00, 3:07, 5:14, 7:20, 9:30

SMASH EASTER ENTERTAINMENT

PLAZA

DON'T MISS TONIGHT'S BIG SHOW

$220 CASH or $275 IN MERCHANDISE TO BE GIVEN AWAY

THIS MAY BE YOUR LUCKY NIGHT

PLUS — "MOTT and FEDEN'S HOME TOWNERS" ON THE SCREEN — 2 DOUBLE-BARRELED ACTION HITS

HOPALONG CASSIDY AND "BOSS OF THE STRIP"

DOMINION

NOTE: We suspend our usual program of Motion Pictures today Thursday. The Theatre will be used for Stage attraction.

SHOWING FRIDAY! TECHNICOLOR COMEDY!

Loretta Young · VAN Johnson

MOTHER is a Freshman

20 TECHNICOLOR

Royal

At 1:00, 3:33, 5:40, 7:45, 9:54

J. ARTHUR RANK presents

NINO MARTINI · PATRICIA ROC

ONE NIGHT WITH YOU

OAK BAY

7:00 - 9:15

WARNER BAXTER · WALLACE BEERY · MICKEY ROONEY

IN "SLAVE SHIP"

TODAY

TECHNICOLOR MUSICAL SMASH!!

Matinees Daily 30¢

Betty Grable · Douglas Fairbanks

THAT LADY IN ERMINE

Atlas

PLAYERS THEATRE

CJVI

PROGRAM CHANGES

We wish to thank the business firms concerned for [illegible] program [illegible] may hear a [illegible] by the Prime Minister:

REFLECTIONS — 8:15 Friday

BRITISH BAND CONCERT — 9:30 Friday

CJVI 900 ON YOUR DIAL

Our PRIME MINISTER

Speaks Tonight

Rt. Hon. Louis St. Laurent, K.C., LL.D., Prime Minister of Canada

TONIGHT — 8:30

CJVI 900 On Your Dial

STARTING TOMORROW! (GOOD FRIDAY)

BING Crosby · RHONDA Fleming · WILLIAM Bendix · SIR CEDRIC Hardwicke in

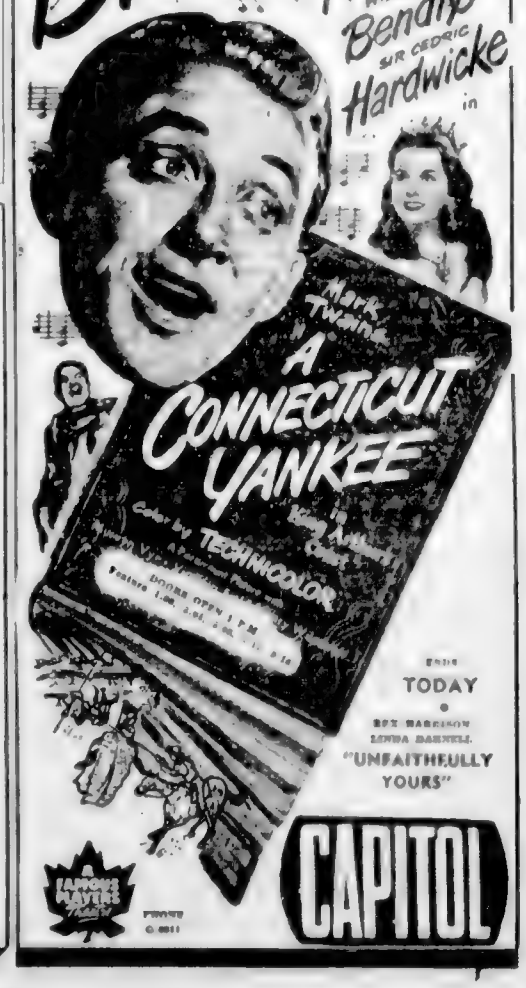

ENDS TODAY

BEX HARRISON · LINDA DARNELL

"UNFAITHFULLY YOURS"

CAPITOL

Colonist Want Ads for Results, Open 8 A.M. to 8 P.M.

COLONIST CLASSIFIED WANT ADS

Call Empire 4111 for Colonist Classified

The Daily Colonist

CLASSIFIED RATES

12c per line per day, 36c per line for three days, 54c per line for six days, $1.08 per line for one month (26 days). Above rates apply to consecutive insertions only. Contract rates on application. Minimum advertisement two lines.

Births $1.00 per insertion.

Deaths, Funeral Notices not exceeding 15 lines $1.00 first insertion and $1.00 subsequent insertions. Each additional line for many

[illegible]

Any claim for rebate on account of error or omission must be made within 30 days from the date of the same otherwise claim will not be allowed.

The Colonist will not be responsible for more than one incorrect insertion of any advertisement ordered for more than one time.

When answering Help Wanted advertisements do not enclose original references only copies.

3 BIRTHS

MACKINTOSH. [illegible] Mackintosh, a daughter, Patricia Ann, at the Royal Jubilee Hospital, April 11, 1949.

RICHMOND. [illegible] Richmond, a daughter, at Duncan, on April [illegible] 1949.

TAYLOR. [illegible] Taylor, a son, Richard Martin, at the Royal Jubilee Hospital, April 12, 1949.

3 DEATHS

BAKER. Passed away suddenly at his home on Chatham Road, Oak Bay, on April 11, 1949, Robert A. Baker, aged 67 years. Born in Prince Albert, Sask., youngest son of the late Mr. and Mrs. F. C. Baker of Prince Albert. Survived by his loving wife Annie, one son Maurice, sister Miss Hetty Chance, Prince Albert, Sask., three brothers, Irwin and Lester of Victoria and Percy of Prince Albert, Sask. Funeral at Sands Chapel, April 13, 1949, at 2.30 p.m. Rev. Alexander Orr officiating. Interment in the Royal Oak Burial Park. [illegible]

BAUER. On April 11, 1949, at Victoria, B.C., Anthony Bauer, aged 14 years, beloved son of Anthony and Dorothy Bauer, a resident of Victoria for 4 years. Besides his parents he leaves two daughters (Irene and Dorothy) at home. Funeral on Monday, April 18, leaving Hayward's Chapel at 2.40 p.m. for St. Joseph's Church at 3 p.m. Rev. Father Alfred Heraud and Father Lucien officiating. Interment Ross Bay Cemetery. Please omit flowers, but friends desiring may send donations to the Sick Children's Hospital, Victoria. [illegible]

COWARD. Passed away at the Royal Jubilee Hospital, on April 8, 1949, Mrs. Sarah Coward, widow of John Coward, born in 1880 in Devonshire, England. A resident of Victoria for many years, prior to moving to Victoria four years ago she resided in Duncan. Dear sister of Mrs. Ada Rawlins, Victoria, and the late Mrs. Ada Rawlins, Victoria. Funeral services will be held on Thursday, April 14, 1949, at 2 p.m. in Mitchell Bros. Funeral Chapels, Rev. F. Ellis officiating and Rev. F. Kenner to be in charge. Interment Ross Bay Cemetery. (Mosse Jaw papers please copy.)

MURRAY. — Passed away suddenly on April 11, 1949, John George Lorne Murray, aged 3 years, son of Victor and Gertrude Murray, 16 Ross Bay Road. Survived by his parents and one sister, Diane. Funeral service will be held from the Mortuary Chapel, Ross Bay Cemetery, on Tuesday, April 12, at 1.30 p.m. Rev. L. B. Rae officiating. Interment in the Colwood Burial Park.

PARKER. Passed away at Royal Jubilee Hospital, Victoria, on April 12, 1949, Charles Henry Parker, formerly of Mayo, Yukon, aged 67 years. Dear father of Mrs. Lawrence Morris, of Victoria, Mrs. Ted Parker, of Victoria, and the late Mrs. Parker, of Whitehorse, Yukon. Also survived by one sister, Mrs. Mortimer Walker, of Victoria, and one brother, Mr. Harry Parker, of Victoria. Funeral service will be held from the Mortuary Chapel, Rev. Julian Hughes officiating. Cremation. (Winnipeg Tribune and Free Press please copy.)

SALMON. — Passed away at the family residence, 861 Vaughan Road, on April 12, 1949, Arthur Charles Salmon, aged 62 years. Dear husband of Lucy, father of Eugene and a resident of Esquimalt for the past three years. Native of London, Ontario. Survived by his widow, twin at home, his daughter Mrs. George M. Cox of Victoria and four sons, Wm. of Cups, Alberta, Lt. Cdr. Dean of California, the late Mr. Salmon served in the Royal Navy. Funeral services will be held in the Memorial Chapel of Chimes of the Sands Mortuary Ltd., on Thursday, April 14, 1949, at 2.00 o'clock, Rev. Alexander Orr officiating. Interment in the Royal Oak Burial Park. (London, Ontario, papers please copy.)

STONE. — At Sidney, V.I., on April 12, 1949, Catherine Miller Stone, of Brentwood, V.I., aged 84 years; born in Duns, Scotland and prior to coming to Victoria three years ago was a resident for many years of Toronto, Ontario. She leaves to mourn her loss her husband, Walter George and one son, Steve. Funeral services will be held in McCall Brothers Floral Funeral Chapel on Saturday, April 16, 1949, at 2.00 p.m. Rev. Alan Marsh will officiate. Interment Royal Oak Burial Park. Please omit flowers. [illegible]

4 CARD OF THANKS

Mr. G. Elgin, husband of the late Mrs. T. Elgin, wishes to thank the many friends for their kind expressions of sympathy during his recent sad bereavement, especially thanks to Dr. Vincent Dennis and Dr. Neith, and to the nurses and sisters of St. Joseph's Hospital.

The wife and family of the late Donald McLaren wish to express their heartfelt thanks and appreciation for the many kind neighbors and friends on Joan Beach Road for their acts of kindness and sympathy and beautiful floral offerings during their recent bereavement.

6 FUNERAL DIRECTORS

McCALL BROS
"The Floral Funeral Chapel"
David M. McCall, James M. McCall, Graham S. McCall, Torrey A. McCall and Associates
1400 Vancouver Street — Phone G 3012

THOMSON FUNERAL HOME
(Formerly of Winnipeg)
Complete Service at Moderate Costs
Lady Attendant
(Established 1911)
1625 Quadra Street at Balmoral Road
Phone G 3019

Quiet Dignity at Moderate Cost
CHAPLIN'S FUNERAL CHAPEL
(Formerly Curry's)
Phone G 5515
Opposite Christ Church Cathedral

SANDS MORTUARY, LTD.
Funeral Directors
"THE MEMORIAL CHAPEL OF CHIMES"
Distinctive Service at Reasonable Charges
Mason C. Sands, Lavonne M. Sands, Viola W. Sands and Associates
QUADRA AT FORTE PARK STREET
Office B 7911; Residence, G 8096
(Day or Night)

B.C. FUNERAL CO. (BAYWARD'S), LTD.
(Established 1867)
Moderate Charges — Lady Attendant
934 Broughton Street
Phone B 3416

7 FLOWERS

ALL Floral Work Artistically Designed. We grow our flowers. Brown's Victoria Wholesale, 613 View Street. G 6613 - G 3821

7 FLOWERS

ANY FLORAL DESIGNS at lower prices. N. R. Polmer, 1218 Douglas. G 3418.

CREATORS OF DISTINCTIVE FLORAL designs. The Inland Florist, 1208 Yates. E 6148.

8 MONUMENTAL WORKS

SIEWART MONUMENTAL WORKS LTD. 46 May Street. G 1877. Cottage Stones, Markers and Monuments. Made in B.C. from imported granites.

10 COMING EVENTS

A BARREL OF FUN
AN OLD TIME DANCE EVERY SATURDAY [illegible]

A TRADITION — ANNUAL PARADE OF Bands [illegible]

A DELTA ASSOCIATION PROGRESSIVE [illegible]

A TRADITION — LAKE HILL OLD TIME [illegible]

A TRADITION — BRITTLES OLD TIME [illegible]

AT FRASER STREET HALL, THIS SATURDAY [illegible]

A TRADITION — OLD TIME DANCE EVERY Wednesday [illegible]

OLD HALL MOUNT TOLMIE, April [illegible]

FORESTERS HALL, 49 BROUGHTON. [illegible]

FOR RENT — SMALL COMMUNITY Hall [illegible]

FUN FOR ALL AT FRASER STREET [illegible]

LOCKER HALL — BRIDGE, PARTIES [illegible]

MOLLISON HALL [illegible]

MOUNT TOLMIE — DANCE GOOD FRIDAY [illegible]

PARKSVILLE — SPRING FLOWER [illegible]

SKATING TONIGHT — DOUGLAS ROLLER [illegible]

THE ANNUAL GENERAL MEETING OF [illegible]

Funeral services will be held on Thursday, April 14, 1949, at 2 p.m. in Mitchell Bros. Funeral Chapels, Rev. F. Ellis officiating and F. Kenner to be in charge. Interment Ross Bay Cemetery. (Moose Jaw papers please copy.)

MURRAY. — Passed away suddenly on April 11, 1949, John George Lorne Murray, aged 3 years, son of Victor and Gertrude Murray, 16 Ross Bay Road. Survived by his parents and one sister, Diane. Funeral service will be held from the Mortuary Chapel, Ross Bay Cemetery, on Tuesday, April 12, at 1.30 p.m. Rev. L. B. Rae officiating. Interment in the Colwood Burial Park.

PARKER. Passed away at Royal Jubilee Hospital, Victoria, on April 12, 1949, Charles Henry Parker, formerly of Mayo, Yukon, aged 67 years. Dear father of Mrs. Lawrence Morris, of Victoria, Mrs. Ted Parker, of Victoria, and the late Mrs. Parker, of Whitehorse, Yukon. Also survived by one sister, Mrs. Mortimer Walker, of Victoria, and one brother, Mr. Harry Parker, of Victoria. Funeral service will be held from the Mortuary Chapel, Rev. Julian Hughes officiating. Cremation. (Winnipeg Tribune and Free Press please copy.)

SALMON. — Passed away at the family residence, 861 Vaughan Road, on April 12, 1949, Arthur Charles Salmon, aged 62 years. Dear husband of Lucy, father of Eugene and a resident of Esquimalt for the past three years. Native of London, Ontario. Survived by his widow, twin at home, his daughter Mrs. George M. Cox of Victoria and four sons, Wm. of Cups, Alberta, Lt. Cdr. Dean of California, the late Mr. Salmon served in the Royal Navy. Funeral services will be held in the Memorial Chapel of Chimes of the Sands Mortuary Ltd., on Thursday, April 14, 1949, at 2.00 o'clock, Rev. Alexander Orr officiating. Interment in the Royal Oak Burial Park. (London, Ontario, papers please copy.)

STONE. — At Sidney, V.I., on April 12, 1949, Catherine Miller Stone, of Brentwood, V.I., aged 84 years; born in Duns, Scotland and prior to coming to Victoria three years ago was a resident for many years of Toronto, Ontario. She leaves to mourn her loss her husband, Walter George and one son, Steve. Funeral services will be held in McCall Brothers Floral Funeral Chapel on Saturday, April 16, 1949, at 2.00 p.m. Rev. Alan Marsh will officiate. Interment Royal Oak Burial Park. Please omit flowers, but friends desiring may send donations to the Sick Children's Hospital, Victoria. [illegible]

13 WANTED—MALE HELP

AN ESTABLISHED VICTORIA FIRM REquires [illegible] for a young man for general office. [illegible] but must have some knowledge of bookkeeping preferred. Apply in own handwriting [illegible]

AN OPPORTUNITY OF WORK NO. FOR [illegible]

ASSISTANTS FOR OFFICE ESTABLISHED [illegible]

EXPERIENCED PART EUROPEAN GIVE [illegible]

GROCER WANTED BACHELOR FOR [illegible]

SALESMAN FOR MAJOR ELECTRIC [illegible]

WANTED YOUNG MAN FOR AUTOMO [illegible]

WANTED AT ONCE — JOURNEYMAN [illegible]

WANTED — DELIVERY BOY, BICYCLE [illegible]

WANTED — BOY TO MOW LAWNS [illegible]

WANTED — EXPERIENCED PAINTER [illegible] top wages. Box 1000 Colonist.

WANTED — IMMEDIATELY
TREE PLANTERS
FOR DUNCAN AREA
FOUR WEEKS' WORK
APPLY
NATIONAL EMPLOYMENT SERVICE
BROUGHTON and LANGLEY STREETS

13A SALESMEN AND AGENTS

RICH OPPORTUNITY FOR EXPERI[illegible]

HELP WANTED

EXPERIENCED WINDOW DRESSER [illegible]

14 WANTED—FEMALE HELP

A VERY INTELLIGENT JUNIOR STEN[illegible]

COOK-HOUSEKEEPER FOR 2 ELDERLY [illegible]

COOK-GENERAL, ABOUT 60 YEARS OF [illegible]

DISHWASHER WANTED FOR SMALL [illegible]

EXPERIENCED COOK - HOUSEKEEPER [illegible]

EXPERIENCED WOOL-PRESSER TOP [illegible]

EXPERIENCED HOUSE-PARLOR MAID, [illegible]

EXPERIENCED WAITRESS WANTED, [illegible]

EXPERIENCED SECOND COOK FOR [illegible]

EXPERIENCED BILLING MACHINE [illegible]

GRADUATE NURSES ARE REQUIRED [illegible]

GIRL FOR DOMESTIC WORK ON SMALL [illegible]

16 WANTED—FEMALE HELP

HOUSEKEEPER EXPERIENCED [illegible]

HOUSEKEEPER WANTED FOR [illegible]

JANITOR GIRL FOR SMALL APART[illegible]

JUNIOR BOOKKEEPER WITH FOR [illegible]

JUNIOR MERCHANDISER FOR REAL [illegible]

JUNIOR STENOGRAPHER REQUIRED BY [illegible] chartered bank. Experience not essential. [illegible]

PERMANENT POSITION AVAILABLE [illegible] for a young lady 21 to 31 years of age with a good [illegible] Apply in person to [illegible]

WANTED — EXPERIENCED CLERK [illegible]

WANTED — GOOD PLAIN COOK FOR [illegible]

WANTED — SHEET METAL WORKER [illegible]

WANTED — STENOGRAPHER, SHORT [illegible]

WANTED PART TIME HOUSEKEEPER [illegible]

WANTED — HOUSEKEEPER 40 TO 45 [illegible]

WANTED — GIRL TO HELP IN MODERN [illegible]

WANTED — ELDERLY OR PART TIME [illegible]

WANTED — THREE GIRLS FOR CLEAN[illegible]

WANTED COOK HOUSEKEEPER WITH [illegible]

WOMAN ON CALL FOR HOUSEWORK and care of invalid. 363 Michigan Street.

WANTED, SALESGIRL, VIEW ROYAL district. Phone G 6700.

YOUNG LADY FOR GENERAL OFFICE work. Good at figures and handling cash. Must be bonded. Some typing, but speed not essential. Apply in own handwriting to Box 1294 Colonist.

YOUNG LADY WITH EXPERIENCE AS grocery clerk. Reference required. Apply 2001 Douglas, or phone E 6417.

CHILDREN'S HOSPITAL
250 West 30th Avenue
VANCOUVER, B.C.
requires
GENERAL STAFF NURSES [illegible] salary $155 [illegible] living bonus 44-hour week. Apply Superintendent of Nurses.

17 SITUATIONS WANTED—MALE

A BETTER CHEMICAL SEPTIC TANK [illegible]

ALL RUBBISH REMOVED, BASEMENTS, yards, etc. cleaned. Call Ray. E 6060.

17 SITUATIONS WANTED—MALE

BRICKLAYER — ANYTHING IN BRICK [illegible]

CARPENTER WANTS PART TIME WORK OF [illegible]

EXPERT ALL OVER PAINTING [illegible]

EXCAVATING AND DOWNSPIPES [illegible]

FOR ALL YOUR PAINTING WITH TWO [illegible]

GENERAL HANDYMAN, ETC. DESIRES [illegible]

GARDENS INTO TILLED, GRADED — [illegible]

HAVE YOUR GARDEN ROTOTILLED [illegible]

HIGH CLASS ENGLISH CABINET MAK[illegible] 15th Avenue E., Calgary, Alta.

ROTOTILLING LEVELING [illegible]

ROTOTILLING, DISCING ROTOTILLING [illegible]

SHEARER, LIGHT WORK 3 OR 3 [illegible]

STUMPS PULLED AND HAULED AWAY [illegible]

THREE ARE MORE THAN ONE YOUNG MAN [illegible]

TREES CUT FOR FIREWOOD POWER [illegible]

TREES TO BE FELLED AND [illegible]

WANTED — WORK FOR ONE MAN [illegible]

SAANICH SEPTIC TANK SERVICE
E 8191
Your Tank Pumped Out With Our Special [illegible] Contents Hauled Away
THE ONLY SEPTIC TANK SERVICE IN VICTORIA
ALSO P.O. BOX 247 DUNCAN

17A PAINTERS AND DECORATORS

A1 PAPERHANGING, PAINTING, ETC. [illegible]

A1 PAPERHANGING, PAINTING, ETC. [illegible]

ATTENTION HOUSE PAINTING A specialty. Interior and exterior decorating. Phone [illegible]

ARTISTIC PAINTING, DECORATING TO suit good taste and personality. Grodde & Hitchin, distinctive decorators, E 3013, E 5016.

AN ATTRACTIVELY DECORATED home, our surest advertisement. Discuss your problems with us. Estimates free. Western Decorators. E 5067.

ALL TYPES OF DECORATING — Reasonable prices, expert workmanship. [illegible]

ALBERTA DECORATING SERVICE [illegible]

A1 HELP PAINTING DECORAT[illegible]

B. [illegible] SMALL PAPER[illegible]

PAINTING AND STUCCO EXPERTS

COLORS AND TEXTURES A SPECIALTY. 30 years' experience. Albion 111K.

GUILDFORD E 7670 — PAINTING, paperhanging and decorating.

ELECTRIC CEMENT MIXER PUMPER [illegible]

GEO. E. HOCKADAY, FORMERLY OF [illegible]

GEO. KENT PAPERHANGING 35c ROLL up, painting. Free estimates. O 6414.

PAINTING, DECORATING, PAPERHANGING. Fine class work. E 2090. Winter rates. Prompt service.

PLASTERING AND STUCCO REPAIRS [illegible]

PAINTING AND DECORATING. L. H. Lean. G 6634.

SPEED WITH EFFICIENCY — THAT room redecorated drapes rehung in four days. For a decorating company call Stu Gunner. G 1066.

SPRING CLEANING—LET US GIVE YOU an estimate on that paint job. E 7004 or G 5031.

SPECIAL — ROOMS SPRAYED FROM $10 to $15, according to size, plus material. E 3746.

A COMPLETE DECORATIVE SERVICE
BROWN — SPRAY — PAPERHANGING
TEXTURE WORK
Free Estimates—Terms If Desired
FRANK CLARKSON
Painting Contractor
824 Pandora Avenue — Phone G 7828

$10 UP — ROOMS PAPERED. FREE estimate. D. Smythe. E 3427.

$10 ROOM AND UP FOR PAPERHANGing. Free estimates. E 2912, G 4682.

17C CARPENTERS AND CONTRACTORS

ALTERATIONS, BUILDING REPAIRS, roofing a specialty. T. Thirlwell. E 6084. Established since 1912.

A JOB ON SEWERS, TILE DRAINS, concrete. W. Birch. Phone E 8092.

17 SITUATIONS WANTED—MALE

ALL REPAIRS IN ALL [illegible]

ALLIED [illegible] PAINTING. Sizes of any size or kind. [illegible]

ANY [illegible] ALL THE WAYS [illegible]

ANY TYPE PLASTER AND [illegible]

CEMENTING AND REPAIRS TO [illegible]

ALL BRICKWORK, CHIMNEYS AND fireplaces built and repaired. [illegible]

BRICKLAYER — FIREPLACES, CHIM[illegible] guaranteed. [illegible]

BUILDING REPAIRS, LATHER WORK [illegible]

SQUARE DEAL CONSTRUCTION — [illegible]

CARPENTRY ALTERATIONS, REPAIRS, roofing, additions. Any repairs around the home. Nothing too small. Reasonable.

CEMENT WORK — FOUNDATIONS, floors, sidewalks, etc. Reasonable rates, the drawn sewers. Satisfaction guaranteed. Cambrey & Underwood. E 7281.

CALL THE HOUSE DOCTOR — WE CAN prescribe for your repairs, small or large, anything. E 8723. E 7159.

CEMENT WORK, FOUNDATIONS, [illegible]

CONCRETE CONTRACTOR, SEWERS, [illegible] cement. Insulating. Architect. [illegible]

CARPENTER—HANDYMAN, SPECIAL[illegible] time to fence time. Odd jobs. Phone [illegible]

CARPENTRY, ALTERATIONS, NEW [illegible]

DECORATOR — CEMENT WORK, LARGE or small jobs welcome. Prompt service. Phone [illegible]

EXPERIENCED CARPENTER NEW [illegible] repairs. Reasonable rates. Phone [illegible]

EXPERIENCED CARPENTER, HOURLY [illegible] Moderate charges. [illegible]

FOR GENERAL REPAIRS AND PLASTER[illegible]

FOUR-ROOM HOUSES AT SEA PARK [illegible]

NEW HOMES, ALTERATIONS, ADDITIONS [illegible] Estimates given. Bob Barr. [illegible]

ROOFING, BRICK SIDING, GUTTERS [illegible]

STUCCO WORK DONE. JOHN HATH[illegible]

WHEN YOU NEED ANY LATHING [illegible]

CONCRETE
SEWERS
BRICKWORK
W. HUNT
G 1834

KUSMER CONSTRUCTION COMPANY
GENERAL BUILDING CONTRACTORS
Any Help With Your Building Problems Will Be Gladly Given
PHONE E 2131 — 1052½ FORT STREET

GOING TO BUILD?
We Have Reliable Contractors Available to Start Your Home NOW
Come In and Talk Over Your Building Requirements NOW
We Take Care of All Details
Lots, Contractor, Plans, Estimates, Leads, Natural Stone, Lot Development, Insurance, Loans, Progress Loans
Speed Up Your Building Construction
BITHELL'S BUILDING SERVICE
810 COURTNEY ST. — OPP. COACH LINES
E 1433

CONCRETE
Foundations, Driveways, Sidewalks, Etc.
G 7834

PLASTERING - STUCCO
Moderate Rates
BRYCE & JACKMAN. G 7834

PLASTERING AND STUCCOING
Every Job a Re commendation
FRANK YORK, 314 Hampton Road
E 7366

ROCK BLASTING — CONCRETING SEWER AND DRAIN INSTALLATION
A. J. BARR — PHONE G 6186

17D PLUMBING AND HEATING

ALBERT DENT G 2766. RENT WORK. Free estimates, plumbing, furnaces, hot-water heating. Repairs. Call anytime.

FROM VIEW ROYAL TO COBBLE HILL — A call to E 6014 after 6 p.m. will bring Army & Navy Plumbers to repair, supply and install all your plumbing needs.

17E GARDENERS

ALL KINDS OF GARDENS AND HEDGES trimmed, and dangerous trees removed. Cleaning up done. Bell. E 1749.

A BETTER GARDEN WHEN ROTARY-ploughed by Frank Glass. G 1266.

17 SITUATIONS WANTED—MALE

A [illegible]

B [illegible]

G [illegible]

H [illegible]

J [illegible]

K [illegible]

L [illegible]

M [illegible]

N [illegible]

P [illegible]

R [illegible]

S [illegible]

T [illegible]

W [illegible]

EVERGREEN
LAWN AND [illegible]
Lawns Re[illegible]
Lawns [illegible]
E [illegible]

Lawnmower Hospital
812 [illegible]

18 SITUATIONS WANTED FEMALE

[illegible]

HOUSECLEANING, EXPERTLY DONE by hour or contract. Satisfaction guaranteed. Call G 7075 after 5 p.m.

LADY COMPANION FOR ELDERLY widow, light housekeeping. One who can drive car preferred. Box 167, Colonist.

LADY WITH CAR, WISHES LIGHT OCcasional work. Four afternoons a week. Telephone G 4810.

LADY WISHING POSITION OF COMpanion-driver to travel for Summer [illegible]

[illegible]

20 NURSING AND CONVALESCENT HOMES

A COMFORTABLE COUNTRY HOME for the aged, nursing care, pleasant surroundings. Write Box 9041, Colonist.

[illegible]

21 PERSONAL

ALL BOBBER SHAVEMASTER [illegible]

[illegible]

TYPEWRITE LTD. PERMANENT WAVE [illegible]

THE ART BEAUTY SALON — PERMA[illegible]

BARGAIN HOURS AT THE LA-FRANCE
[illegible] will receive on all machine permanent or a cold [illegible] at your home [illegible]
G 7443 — 715 VIEW ST.

DR. LUKE BEAUTY SHOP
Jo Schomber and Dorothy Rawlinson
Bank of Toronto Building — Phone E 7919

MARION HANSELD
Hairdresser
1040 Oak Bay Avenue — Phone G 5765

21 PERSONAL

DO YOU KNOW WE ARE [illegible]

[illegible]

FRENCH [illegible] FOR THE [illegible]

GUITAR [illegible] TAUGHT

H [illegible] A MAN'S DANCE OR AN [illegible]

I WISH TO THANK MY WONDERFUL [illegible]

I [illegible]

K [illegible]

L [illegible]

M [illegible]

N [illegible]

P [illegible]

R [illegible]

S [illegible]

T [illegible]

W [illegible]

WANTED CLIENTS WITH LARGE OR [illegible]

SALE OF SEAT COVERS
[illegible]
$13.50 INSTALLED
(Covers Slightly Less)
OLSON MOTORS, LTD.
866 Yates Street — Phone G 1166
Plymouth — Dodge — Fargo
Sales and Service

21A HAIRDRESSERS AND BEAUTY SPECIALISTS

ALL TYPES OF [illegible]

A [illegible] FOR [illegible]

A [illegible] STEAMED IN A [illegible] at Reimer's Beauty Salon, 701 View Street. E 6432.

HOLLYWOOD BEAUTY SALON [illegible]

M [illegible] HAIR DRESSING IN [illegible]

NEW [illegible] HAIR & [illegible] Beauty Salon, Campbell Building. E 6122.

S [illegible] SALON OFFERS [illegible] permanent waving [illegible]

TYPERELL LTD. PERMANENT WAVE [illegible]

THE ART BEAUTY SALON — PERMA[illegible]

21B EDUCATIONAL

BE PREPARED! — BUSINESS RECRUitals, civil service courses. Day and night classes. Sprott-Shaw School.

MR. SERJEANT, B.A. (REPTON AND St. Johns Coll., Cam.) honor mod. 20 years' experience, pupils for matric. French, Latin, Greek. 920 Rattery, or visits. Telephone E 8007.

MR. R. M. MURRAY, M.C., B.A. (Classics) honors London University, teacher Latin, Greek, French. 1080 Quimper (terminus Richardson bus).

ROYAL BUSINESS COLLEGE, 1050 GOVernment. G 8016. R. W. Magnell.

24 MUSIC

[illegible] TEACH[illegible] 1146 Gladstone St. E 3047.

MUSIC BY BRENDA PORTER
Piano, Theory
Harmony Course, Transport
[illegible] Street. E 9047.

24A PIANO

ADAM BOYD — PIANO AND THEORY. [illegible] Pupils visited.

PIANO — ADVANCED AND BEGINNERS. [illegible] Phone G 5021.

25 DANCING

ACADEMY BALLROOM DANCING. Private and class lessons. 1012 Douglas. E 1041.

LEARN BALLROOM DANCING at Lucille's School of Dancing. Beginners, Intermediate, Advanced. Phone E 3247.

26 DRESSMAKING

[illegible] FOR SPRING. FOR [illegible] May [illegible]

[illegible] DRESSES A JUNE [illegible]

DRESSMAKING, PHONE E 6921. MRS. [illegible]

BUTTONHOLES AND BUTTONHOLES. [illegible]

[illegible] ALTERATIONS. FOR [illegible] E 6570.

29 LOST AND FOUND

LOST — [illegible] CHILD'S [illegible]

LOST — [illegible] CONSTITUTION [illegible] Apr. 8. C. [illegible]

LOST — YOUNG LADY'S [illegible]

32 BUSINESS DIRECTORY

BRICK CONTRACTOR

A [illegible] FOR YOUR [illegible] Hobson. B 4016.

BULLDOZERS

ANY TYPE OF [illegible] DONE. [illegible]

[illegible] EXCAVATING. [illegible]

BULLDOZING AND CLEARING, ROAD [illegible] RIESINGER JR. [illegible] Night.

[illegible] ROAD [illegible]

BULLDOZING, EXCAVATING. [illegible] Graham. [illegible]

GRAVEL AND TOPSOIL. [illegible]

CARTAGE AND DELIVERY

THE DIME MESSENGER
G 5334
Delivery of All Kinds
Parcels, Furniture, Moving
[illegible] Street in the City [illegible] a Day
Fine Furniture Moved Safely

CABINET WORK

KITCHEN CABINETS STORE FIXtures built to your specifications. Variety Wood Products, 837 Montreal. G 1433. Evening phone E 8461.

WM. P. GEORGE — WOODWORKING, cabinet making. 2001 Douglas. E 3034.

CARPET CLEANING

PHONE VICTORIA CARPET AND FURNIture Cleaning. E 2034.

RUG AND CHESTERFIELD CLEANING in your home. Paint washing. Camel Rug and Chesterfield Cleaners. E 8016.

CATERING

FANCY SANDWICHES MADE TO ORDER [illegible] CAFE COFFEE SHOP [illegible] G 6243.

CATHOLIC SUPPLIES

STATUES, Rosaries, Books, Gifts, Religious [illegible] Vancouver B.C.

CLOCK REPAIRS

CHIME CLOCKS—WANTED, CLOCKS GRANDFATHER CLOCKS REPAIRS
With Our Enlarged Clock Department We [illegible] Repair and Deliver.
Special [illegible] Movements [illegible] Victoria.
WHITNEY'S
[illegible] G 1613

CHIMNEY SWEEPS

ALEXANDER CHIMNEY SERVICE — [illegible] G 6218.

A. A. A. A.
A FOR SUPER SERVICE
A FOR CLEANLINESS
A FOR COURTESY
A FOR MODERN VACUUM EQUIPMENT
E 5434 BRINGS
JACK LEONARD'S
"SUPER SERVICE"
CHIMNEY-SWEEP
A. A. A. A.

J. AND J. CHIMNEY SERVICE
Vacuum Equipment. Clean, Efficient, Thorough. Fuel Approved.
Never Covered and Repaired Basements Cleaned Out.
Phone G 7931. J. Bulmer, J. Kendrew
1325 Esquimalt Road

CONTRACTORS AND BUILDERS

KIRKWOOD CONSTRUCTION, PLASTering and stucco. Free estimates cheerfully submitted. Prompt efficient first class workmanship guaranteed. Large, small, domestic or commercial. Call from 3 p.m. to 10 p.m. Phone G 6289.

COFFEE SALES AND SERVICE

COFFEE MAKER REPLACEMENT PARTS for Bliss and Gorr Drip Grind Coffee Shop, 1708 Douglas Street. Office B.S.C.

33 BUSINESS DIRECTORY

COAL AND WOOD

A BARGAIN FOR HILLCREST WOOD. All dry and for stoves and slabs mixed. Absolutely no [illegible]. This wood is dry enough for basement

Also we have dry and split wood ready for use for kitchen stoves, etc. [illegible] delivery anywhere in reasonable lots

Fir Blocks and Slabs per cord $4.50
Dry Split Fir per cord $4.50

Note — It pays to spend a little more money to get a good quality of wood, than to spend less and get a poor quality

Phone Day and Night B 1581

ALL BEST HILLCREST WOOD

ALL NO 1 DOUGLAS FIR BLOCKS AND slabs. [illegible] Heavy [illegible] wood $6.50 cord. Immediate delivery

HILLCREST WOOD BATTAN SINGH
Night-Day Phone B 1589

BARGAIN
FIVE DAY SPECIAL

ALL UPLAND FIR HEAVY BARK [illegible] in water per dry [illegible] cord $8.50

[illegible] PHONE

A1 WOOD SPECIAL FOR SHORT TIME [illegible] Now selling at [illegible] 2 Cords only $11
Per Immediate [illegible] Phone [illegible] day or night. Will work in the dark to [illegible] about

THREE DAY SPECIAL ONLY

BEST UPLAND DOUGLAS FIR ALL [illegible] also split [illegible] $6.50 cord. Immediate delivery

56 CORD IN 1 CORD LOTS

ATTENTION [illegible] cord. Immediate delivery

ALL NO 1 DRYLAND FIR SAWDUST [illegible]

ALL NO 1 DRYLAND FIR SAWDUST [illegible]

A BIG CORD HAND PICKED INSIDE wood dry cedar $4.50 [illegible]

CLEAN CEDAR ALL HAND PICKED [illegible] $2.50 cord [illegible]

DRYLAND FIR BIG BLOCKS AND [illegible] cord $6
Order Today Delivered Tomorrow
E 5021

DRY SACKED FIR SAWDUST 1 UNIT [illegible]

DRYLAND CUT FIREWOOD—2 FT. OR [illegible] length 2 cords $12 4 ft. $11
Phone K 5910

FINE SAWDUST FOR BUTCHER SHOPS, [illegible] delivered O K Fuel Co
Phone G 2652

FIR MILLWOOD 2 CDS. $13.50 CEDAR [illegible] 2 cords $8 Chapels Firelogs [illegible]

FIR AND ALDER BY SPECIAL DRYLAND [illegible] length [illegible]

MILLWOOD STOVE LENGTH 85% FIR [illegible] yard dry [illegible] cord

SACKED SAWDUST FOR SALE NO 1 Dryland Dr. sawdust. Year-round supply. We deliver in Greater Victoria [illegible] Langford and Greater Victoria [illegible] $6.50 3 units $15. Delivered within 48 hours. Phone Crest Fuel Co B 2404

VERY DRY FIR [illegible] LENGTHS clean, no rubbish. [illegible] cord lots $7.50 B 3031

WE WILL BUZZ YOUR WOOD BY hour or contract. E 3126

SPECIAL SALE
No 1 DOUGLAS FIR WOOD
From Great Central. All in stove lengths. Thick bark slabs mixed with inside blocks. CORD $6
Delivered in 2-Cord Lots
[illegible] DELIVERY
[illegible] FUEL SUPPLY

SMALL [illegible]
Prompt and [illegible] Service
PHONE G 6001

50 CORDS 15-INCH BOMB DRY CEDAR wood for kindling etc. only $6.50 per cord. For immediate delivery phone G 2462

200 CORDS NO 2 MILLWOOD OFFERING only two weeks. $6 cord and [illegible] B 3182

ONE WEEK ONLY
AT A
GIVE-AWAY PRICE
We Have On Hand a Short Supply of Mixed Wood
SEMI-DRY - EASY SPLITTING
NO RUBBISH
IDEAL SUMMER WOOD
Immediate Delivery
PHONE G 8725
1 Cord $4.00 2 Cords $6.50
HONEYMOON BAY FUEL CO.

REDUCED SPRING AND SUMMER PRICES ON
SAWDUST
Delivered in Sacks (60 Sacks to the Unit)
Per Unit $6.00
100% Coarse Fir Sawdust, Double-screened—Order Now Immediate Delivery
EMPIRE SAWDUST CO.
Phone B 3436 Office, 739 Pandora Ave.

SAWDUST
WE NOW HAVE OUR GOOD SAWDUST BACK
J. E. PAINTER & SONS
[illegible]

McLEOD RIVER EGG COAL
ALBERTA'S BETTER COAL. IDEAL FOR STOVES AND WATER HEATERS
KIRK COAL CO. LTD.
G 2041 "Our 60th Year" 1539 Broad St.

ELECTRICIANS

A COMPLETE ELECTRICAL SERVICE—DELTA ELECTRIC. G 7416. R. Tomlinson and R. Dillabough War Vets.

A COMPLETE WIRING SERVICE. FREE estimates. Glover Electric. B 3626.

ELECTRICAL REPAIRS, HOUSE WIRING, ranges, hot-water heaters installed. B 3341. Fairfield Radio.

GREATEST BLESSING IN THE HOME. Get your automatic electric storage water heater on easy terms. Male Electric. 1006 Cook St. B 6135.

33 BUSINESS DIRECTORY

ELECTRIC CONTRACTORS

HOUSE WIRING — HOUSES REWIRED for ranges hot-water heaters installed. Free estimates. Reasonable prices. Prompt service. Dunn Electric G 1368.

FLOORING

ARMSTRONG FLOOR TILE AND LINO [illegible] installed by approved applicators. Free [illegible] Home Roofing & Building Products Ltd. 2006 Government St. G 5431

FLOOR LAYERS AND FINISHER ARM[illegible] Phone [illegible]

FLOOR SANDING

A BETTER JOB AT LOW COST WHEN [illegible]

Phone Day and Night B 1581

ALL BEST HILLCREST WOOD

ALL NO 1 DOUGLAS FIR BLOCKS AND slabs. [illegible] wood $6.50 cord. Immediate delivery

HILLCREST WOOD BATTAN SINGH
Night-Day Phone B 1589

BARGAIN
FIVE DAY SPECIAL

ALL UPLAND FIR HEAVY BARK [illegible] in water per dry [illegible] cord $8.50

[illegible] PHONE

A1 WOOD SPECIAL FOR SHORT TIME [illegible] Now selling at [illegible] 2 Cords only $11
Per Immediate [illegible] Phone [illegible] day or night. Will work in the dark to [illegible] about

THREE DAY SPECIAL ONLY

BEST UPLAND DOUGLAS FIR ALL [illegible] also split [illegible] immediate delivery

56 CORD IN 1 CORD LOTS

ATTENTION [illegible] cord and get cheap [illegible]

ALL NO 1 DRYLAND FIR SAWDUST [illegible]

ALL NO 1 DRYLAND FIR SAWDUST [illegible]

A BIG CORD HAND PICKED INSIDE wood dry cedar $4.50 [illegible]

CLEAN CEDAR ALL HAND PICKED [illegible] $2.50 cord [illegible]

DRYLAND FIR BIG BLOCKS AND [illegible] cord $6
Order Today Delivered Tomorrow
E 5021

DRY SACKED FIR SAWDUST 1 UNIT [illegible]

DRYLAND CUT FIREWOOD—2 FT. OR [illegible] length 2 cords $12 4 ft. $11
Phone K 5910

FINE SAWDUST FOR BUTCHER SHOPS, [illegible] delivered O K Fuel Co
Phone G 2652

FIR MILLWOOD 2 CDS. $13.50 CEDAR [illegible] 2 cords $8 Chapels Firelogs [illegible]

FIR AND ALDER BY SPECIAL DRYLAND [illegible] length [illegible]

MILLWOOD STOVE LENGTH 85% FIR [illegible] yard dry [illegible] cord

SACKED SAWDUST FOR SALE NO 1 Dryland Dr. sawdust. Year-round supply. We deliver in Greater Victoria [illegible] Langford and Greater Victoria [illegible] $6.50 3 units $15. Delivered within 48 hours. Phone Crest Fuel Co B 2404

VERY DRY FIR [illegible] LENGTHS clean, no rubbish. [illegible] cord lots $7.50 B 3031

WE WILL BUZZ YOUR WOOD BY hour or contract. E 3126

SPECIAL SALE
No 1 DOUGLAS FIR WOOD
From Great Central. All in stove lengths. Thick bark slabs mixed with inside blocks. CORD $6
Delivered in 2-Cord Lots
[illegible] DELIVERY
[illegible] FUEL SUPPLY

SMALL [illegible]
Prompt and [illegible] Service
PHONE G 6001

50 CORDS 15-INCH BOMB DRY CEDAR wood for kindling etc. only $6.50 per cord. For immediate delivery phone G 2462

200 CORDS NO 2 MILLWOOD OFFERING only two weeks. $6 cord and [illegible] B 3182

ONE WEEK ONLY
AT A
GIVE-AWAY PRICE
We Have On Hand a Short Supply of Mixed Wood
SEMI-DRY - EASY SPLITTING
NO RUBBISH
IDEAL SUMMER WOOD
Immediate Delivery
PHONE G 8725
1 Cord $4.00 2 Cords $6.50
HONEYMOON BAY FUEL CO.

REDUCED SPRING AND SUMMER PRICES ON
SAWDUST
Delivered in Sacks (60 Sacks to the Unit)
Per Unit $6.00
100% Coarse Fir Sawdust, Double-screened—Order Now Immediate Delivery
EMPIRE SAWDUST CO.
Phone B 3436 Office, 739 Pandora Ave.

SAWDUST
WE NOW HAVE OUR GOOD SAWDUST BACK
J. E. PAINTER & SONS
[illegible]

McLEOD RIVER EGG COAL
ALBERTA'S BETTER COAL. IDEAL FOR STOVES AND WATER HEATERS
KIRK COAL CO. LTD.
G 2041 "Our 60th Year" 1539 Broad St.

ELECTRICIANS

A COMPLETE ELECTRICAL SERVICE—DELTA ELECTRIC. G 7416. R. Tomlinson and R. Dillabough War Vets.

A COMPLETE WIRING SERVICE. FREE estimates. Glover Electric. B 3626.

ELECTRICAL REPAIRS, HOUSE WIRING, ranges, hot-water heaters installed. B 3341. Fairfield Radio.

GREATEST BLESSING IN THE HOME. Get your automatic electric storage water heater on easy terms. Male Electric. 1006 Cook St. B 6135.

33 BUSINESS DIRECTORY

VACUUM REPAIRS

ALL [illegible] VACUUM [illegible] repaired. Parts all makes. Brushes rebristled. Switches, bags, belts. Motors reconditioned. Call G 3115 [illegible]

WINDOW CLEANING

A CLEANING BY MODERN HOME Services gives you shining windows. Coats, painwork at low cost. G 8862

34 PROFESSIONAL DIRECTORY

ACCOUNTANTS

A COUNTING AND BOOKKEEPING service available by [illegible]

CAPITAL BOOKKEEPING SERVICE [illegible]

INCOME TAX SERVICE
INCOME TAX CONSULTANTS
B 1812 112 MONTREAL ST

APPRAISER

G. [illegible] APPRAISER. Fire and [illegible] Insurance [illegible] B 1308

BOOKKEEPING

EXPERIENCED ACCOUNTANT WILL INSTALL or improve bookkeeping systems, complete or part time. Small business a specialty. Phone F 9011

CHIROPRACTORS

JOHN McSTURDY
Boerlin Chiropractor [illegible]
S. RAY Laboratory
1123 Blanshard Street Phone E 5634

DRAUGHTING

C. N GORE
HOME PLANNING SERVICE
Residential Apartments Store Buildings Alterations
MECHANICAL AND INDUSTRIAL DRAUGHTING
214 CENTRAL BUILDING B 6832

INCOME TAX

SAVE MONEY AND WORRY—LET US [illegible] INCOME TAX returns [illegible] ACCOUNTING SERVICE [illegible] Phone B 2624

ALEX J HORNE
INCOME TAX CONSULTANT
[illegible] Government [illegible] Tax Division
INCOME TAX RETURNS PREPARED
Expert Advice
OFFICE 1 54 GOVERNMENT STREET
Phone G 2042 [illegible] 6311

MASSEURS

E. O. BINDON MASSAGE [illegible]

NATUROPATHIC PHYSICIANS

[illegible] NATUROPATHIC PHYSICIAN [illegible]

OSTEOPATHIC PHYSICIANS

DR. VERNON B. TAYLOR [illegible] Phone E 5842

PATENT ATTORNEYS

ANDREW I. GRAY REGISTERED PATENT Attorney. Personal attention. Phone G 6127 5. Pemberton Bldg.

MARKS & CLARK Patent Attorneys 804 Bank of Toronto Building Victoria

38 GARDENS AND SUPPLIES

A FAST SERVICE ON YOUR LAWN AND garden. Make your new home look [illegible] work done on contract [illegible] fish ponds, pruning, etc. Phone [illegible]

A BETTER GARDEN WHEN ROTARY-[illegible] Frank Glass G 1303

BRITISH SOVEREIGN STRAWBERRY [illegible] free from red steel. $10 per 1000. Washington raspberry canes $5 per [illegible] $40 per 1000. T. Nixon, [illegible] Road Royal Oak P.O., or phone [illegible] 2448

BLACK SOIL COMPOST MOSSY ROCKS [illegible] William [illegible] Beaufort 1486

BRITISH SOVEREIGN STRAWBERRY [illegible] per 1000. C. F. Mills, [illegible] Road Royal Oak. Colquitz 8107

CERTIFIED GREAT NORTH RED POTATOES any quantity. Phone Keating [illegible]

CERTIFIED BRITISH SOVEREIGN [illegible] plants $20 a thousand. E. P. [illegible] Saanich R.R. 2 Victoria

CLAY FILL. TAKE IT AWAY CON[illegible]

[illegible] PLANTS 50c, 75c, $1.00 [illegible]

EARLY CABBAGE, CAULIFLOWER, [illegible] etc. 25 cents dozen. 1445 Hardy Street

CONTAINER GRAY

FOR EARLIER HEALTHIER CROPS. [illegible] Chase [illegible] See them at Garlic [illegible] Lake Royal Oak. Phone [illegible]

FOR SALE PEAT SOIL. PHONE [illegible]

GARDENS PLOUGHED BY ROTO-TILL [illegible] Chapman. Luxton Road R.R. 2 Victoria. Phone Belmont 117X

LANDSCAPING ROCKERIES NEW [illegible] in A1 shape [illegible] B 2872

NO OTHER LOWER MOWED LIKE THIS [illegible] Phone [illegible] Agents for Brit. National Motors. 819 Yates

STRONG GERANIUMS G 1702 3154 Cedar Street after 5 p.m.

TYRRELL'S SHRUBBERY
Are featuring all popular varieties of fruit trees, such as Apples—McIntosh Red, Gravenstein, Yellow Transparent, Cox's Orange, King, Rome, Golden, Grimes Golden, Jonathan, Bartlett, Bosc, Clairgeau, Flemish Beauty, etc. Peaches, Rochester, Kiowa, J. H. Hale and Veteran. Cherries, Bing, Lambert, Deacon and English Morello. Prunes, Italian, Washington and Reine Claude. Raspberries, Rivers and Red Cuthbert. Red Currants. Boysenberries. Strawberries, etc., etc.
Open weekdays at
7841 FORT STREET
and EVERY DAY AT 320 ISLAND HIGHWAY
E 5018

LAYRITZ NURSERIES LTD.
EST. 1890
RELIABLE NURSERY STOCK
THIS WEEK'S SPECIAL.
ROSES, RHODODENDRONS, HEATHERS, FRUIT TREES AND NUT TREES
STORE 772 FORT STREET
Nursery: Cor. Carey and Wilkinson
Phone G 2729 Phone Colquitz 49

A COMPLETE TREE SERVICE
Scientific Pruning and Spraying
Dangerous Trees Removed—Cut Up
CHARLES A. COWIE
FORMERLY COWIE & RICES
B 1676 — Evenings: B 2065

LANDSCAPE GARDENING
ROCK GARDENS POOLS PATIOS, ETC. DESIGNED and CONSTRUCTED COMPLETE SERVICE
S. EDWARDS
PARS MALA
Horticulturist and Landscape Architect
PHONE B 6369

FOR SALE
ORIGINAL GOLDSTREAM SOIL—$3.50 PER YARD
Also rock and manure
Phone CLIFF MERRIMAN
[illegible]

GOOD SOIL FILL
— FREE —
Haul It Away or We Will Deliver Some Reasonable
PHONE
OLSON MOTORS

38 GARDENS AND SUPPLIES

TREAT YOUR LAWN AND GARDEN with chicken manure and peat moss. Cheaper and better fertilizer. 80 cents sack delivered. Ardmore Poultry Farm. Sidney [illegible]

SOIL — SOIL — SOIL
Buy Goldstream Soil the Best Soil
The Only Clean Soil — No Waste,
The best by Test
$3.50 Per Yard. Delivered
Just Rake and Plant
E 8093 E 3176

40 FOR SALE—MISCELLANEOUS

SASH AND DOORS

IF YOU ARE BUILDING

NORTH SHORE SASH & DOOR CO., LTD.
(Victoria Branch)
OFFERS YOU THE
LARGEST AVAILABLE STOCK ON THE ISLAND
1949 Catalogue Sent Free on Request
ADVISORY DEPARTMENT
To assist you with your Sash and Door problems our representatives are prepared to call upon you by appointment anywhere at any time and to estimate your needs without obligation
BY MAIL BY PHONE
515 YATES STREET GARDEN 1711
VICTORIA B.C.

40A BUILDING MATERIALS

ATTENTION TO HOME BUILDERS
We Have a Complete Line of Bungers Edgers Polishers
Paint Sprayers Scrapers For Rent
VICTORIA RETAIL LUMBER
1901 Government St. (Graham)
B 7319

NEW JAPSER CEMENT MACHINE [illegible]

[illegible] 3 PIECES 2 X 12 X 20 [illegible]

CLAY FILLING ROAD GRAVEL [illegible] washed gravel fine and used lumber E 4914

HOME BUILDERS—HEADQUARTERS
WALLBOARDS
[illegible]
SPECIALS TO CLEAR
1 x 6 Drop Siding Kiln Dried but low grade about 2000 BM. Our price says $65 M but clearing at $60 M
1 x 6 and 1 x 8 Resawn Boards No 3 Stock. Regular $50 M. While supply lasts at $45 M
1 x 6 No 4 Cedar Shiplap. Regular $35 M. While stock lasts at $25 M
1 x 6 Cedar Boards dressed about 4000 feet lengths up to 7 feet. Regular $35 to clear at $25 M
INSULATED BRICK SIDING
A discontinued line. Has three insulating layers which gives the appearance of real brick no upkeep no paint no warm easy to apply. Comes in red and buff. Clearing 50 square feet. Regular $8.60. While stocks last at the sale price of $6.75 carton. Corners sold in course and units available
BUILDERS SUPPLIER
Sand Gravel Cement Lime Drain Tile [illegible]
Cottages FREE for the asking
MONSAREAL
The improved [illegible] paint [illegible] Wear [illegible] paint at our [illegible] this week. Double [illegible] and see the window demonstration. Sale low prices of $4.25 gallon, $1.25 quart. Sold on fresh conditioned on our paint conditioner
STEWART & HUDSON LTD
Gorge Road Off Government
B 2171 - B 2172 - B 2613

1 X 1 SPECIAL
THREE DAYS ONLY
$25 per M in 1000 ft. lots or over. Strength Center Inside per M ft. [illegible] Rough Cedar Fence per M ft. [illegible] Dressed Cedar Posts per [illegible]
We have in stock the very best 2x4 [illegible] 2x6 [illegible] Phone [illegible] from the finest Mature Mills that times
We can supply lumber of any size or length through dressing. We will [illegible] Phone your orders to [illegible] B 2249 [illegible] We can make prompt delivery
Open Saturday All Day
ACTON LUMBER COMPANY
310 JOHNSON STREET West
East of Victoria West Park—Across from the Roundhouse

VALUE FOR YOUR BUILDING DOLLAR!
1 x 4 and 1 x 6 kiln dried T & G No 1 [illegible] material for cabinet, tops and trailer walls. Hurry $45 per thousand
COLONIAL WALL SHAKES. A [illegible] and warmth that can be [illegible] at the price in any other material. We supply the underlayer [illegible] and 18 in natural shake for the [illegible] of $5.25 per unit. One unit covers 50 square feet
Miami Bathroom Accessories. [illegible] colours that can be received into the wall. Porcelain enamel metal housings complete with plate glass mirrors. Moderately priced.
FREE ESTIMATE on your ROOFING job or we will gladly give you prices on our complete line of ROOFING and INSULATION
Floor Sanders Edgers Polishers and Vacuum Cleaners for Rent and for Sale
SIDNEY LUMBER LIMITED
Paint and Builders Supply Headquarters
2100 [illegible] ST PHONE B 6147

BUILDERS SASH & DOOR LTD.
Formerly Canadian Western
CAN SAVE YOU MONEY WHEN YOU BUILD YOUR OPENINGS FOR STOCK SIZES
Bring us your blueprint for free estimate of costs and list of sizes required. [illegible] must have one line windows we can quote entire three days' delivery. Materials and workmanship guaranteed.
ONE BLOCK OFF GORGE ROAD
300 GARNALLY ROAD PHONE G 6013

[illegible]
CEMENT MIXERS, WHEELBARROWS, paint machines, ladders, floor sanders, edgers and polishers, dies and bolt makers, speedomatic saws, electric drills, pipe tools, pumps, hedge trimmers, hand saws, table saws, radial saws, jointers, drill press, screw jacks

40 FOR SALE—MISCELLANEOUS

CEMENT MIXER FOR RENT [illegible] rubber-tired wheelbarrow. 139 Battleford G 6903

CLOTHING FURS SHOES ETC

LADY'S 6136 MODEL POWDER BLUE coat platinum fox collar, 18-20. Reasonable. G 8181

LADY'S AND GIRL'S CLOTHING, 10 TO 14. Phone G 6823.

FURNITURE

AT LEADBETTER'S BETTER-CLASS Used Furniture Store 560 Johnson St., one store off Douglas St. Every day is bargain day on all our good used merchandise. Worth your service always. Free delivery. Phone G 1424

BIRD'S-EYE MAPLE PROVINCIAL style chest [illegible] Phone [illegible]

BED-CHESTERFIELD [illegible] 119 BIMCOE Street G 1919

CARPETORIUM CO. TWO GOOD [illegible]

[illegible] rubber-tired wheelbarrow. 139 Battleford G 6903

CLOTHING FURS SHOES ETC

LADY'S 6136 MODEL POWDER BLUE coat platinum fox collar, 18-20. Reasonable. G 8181

LADY'S AND GIRL'S CLOTHING, 10 TO 14. Phone G 6823.

FURNITURE

AT LEADBETTER'S BETTER-CLASS Used Furniture Store 560 Johnson St., one store off Douglas St. Every day is bargain day on all our good used merchandise. Worth your service always. Free delivery. Phone G 1424

BIRD'S-EYE MAPLE PROVINCIAL style chest [illegible] Phone [illegible]

BED-CHESTERFIELD [illegible] 119 BIMCOE Street G 1919

CARPETORIUM CO. TWO GOOD [illegible]

COMFORTABLE BABY CHAIR JUSTLIKE [illegible] Phone B 5540

CHESTERFIELD MODERNIZED AND recovered. Free estimates. Hagey's Chesterfield House 836 Johnson G 3042

DARK OAK EXTENSION TABLE 6 DINING chairs, [illegible] $40. Also [illegible] 2 dressers, washing machine [illegible] Phone Admiral 7004

FOR SALE—HOLLYWOOD BED PRESSE [illegible] Phone [illegible]

LARGE WARDROBE TWO DRAWERS [illegible] Street

LADIES AND GIRLS SPRING [illegible] Phone [illegible]

SELLING CHESTERFIELD SUITE, HOOK [illegible] B 8635

SNAP FULL SIZE BED COMPLETE [illegible] Phone [illegible]

WALNUT VANITY AND STOOL $24.50 [illegible] $9.50 [illegible] $45 [illegible] 1111 Fort Street

HOT-WATER NEWS
From
THE STANDARD
[illegible]
THE ENGLISH ELECTRIC HOT WATER HEATING
GENERAL ELECTRIC HEATERS 40-gallon $145
THE PETTINGILL HOT WATER HEATER
THE REED GAS HOT-WATER HEATER
Estimates on Installation Gladly Given

STANDARD FURNITURE COMPANY
RIGHT THROUGH YATES TO VIEW

Mc & Mc
ALTERATION SPECIALS
Simple [illegible] with a [illegible] refrigerator [illegible] for [illegible] Regular $28.50 Sale Price $19.95
6 Only at this price
Bedroom Chest, complete with beautiful blue color tapestry, covered mattress. Regular $14.50 Sale Price $12.75
12 Only at this price
Approximate Rate Stock covered in heavy leatherette with heavy piping. Chrome handles. Rubber feet and aluminum caps. Regular $32.50 Sale Price $21.75
Colonial Wall Cabinet 2 shelves. Solid Maple. Made complete with lock, sanded finish. Regular $19.50 Sale Price $13.95
"Save As You Buy at Mc & Mc"
1400 Block, Govt St. Phone G 1111

TWO-DAY SPECIAL
ON FOUR
CHIFF-ROBES
These seven children's Wardrobes are [illegible] in white enamel finish with [illegible] and [illegible] drawers. [illegible] 1947 [illegible] deep and 30" wide
REGULAR PRICE $29.50
NOW SELLING AT $[illegible] OFF FOR WEDNESDAY AND THURSDAY
VOGUE FURNITURE HOUSE
860 YATES STREET PHONE G 3111
Out of the Rut Place To Have Your Money

AT MACK AND TOMMY'S
A lovely modern [illegible] with [illegible] and one armchair $115
Drop leaf table and four Windsor chairs, natural finish $19.50
A nice buffet which is fairly good [illegible] for the above table and chairs $29.50
Walnut bedroom suite with vanity dresser and bench to suit bed with [illegible] Regular chest of drawers with full front desk $135

HOLMAN & CANNON
USED FURNITURE
931 JOHNSON STREET E 6614

WALL-TO-WALL
FLOOR COVERING
A Complete Block of RAMBOW in Shades of Rose, Grey, Green, Blue, Wine, Camel, Black and Gold
$4.95 and $5.50
Per Square Yard
HOME FURNITURE CO
826 FORT STREET PHONE G 7148

SPECIALS IN USED
FURNITURE
8 x 10.6 Axminster Carpet almost new $67.50
3 Walnut Tea Wagons [illegible] $22.50
3-Pce. Brown Chesterfield Suite [illegible]
6-Pce. Walnut [illegible] Suite, including [illegible] Mattress [illegible]
[illegible] $10.00
HOLLAND BROS. & CO.
[illegible] B 6813

AMBASSADOR HOME
SERVICE
CHESTERFIELDS — CHAIRS — RUGS Cleaned in your own home. All work guaranteed. Ready for use the same day. Our special [illegible]
CLEANS — DISINFECTS — DEMOTHS
For Estimates Call B 5672
Inquiries up to 15 Miles Invited

LOVELY TO LIVE WITH
DEALCRAFT SUITE OF TABLES, END [illegible] DOZENS TO CHOOSE FROM
FLETCHER BROS.
1150 DOUGLAS ST. PHONE G 7148

40 FOR SALE—MISCELLANEOUS

STUDIO LOUNGE, SLIPCOVER, $40. [illegible] 2132 Belmont Avenue

3-PIECE CHESTERFIELD SUITE, WINE [illegible] Topaz

AT THE HUB
8-Piece Bedroom Suite consisting of chest of drawers, dressing table, stool, bed and full mattress in walnut finish $97.50
Singer Sewing Machines [illegible] $59 [illegible] $72
HUB FURNITURE COMPANY
813-819 JOHNSON ST. PHONE G 6425
Manager B. Lewis

MUSICAL INSTRUMENTS

BESSON PROTOTYPE TRUMPET IN A TO B flat change. Good condition. $75. G 7147

SAVE PIANO STORE FOR GUARANTEED used pianos. 743 View Street. [illegible]

CASH FOR YOUR USED [illegible] Prompt and courteous appraisal at no obligation. G 7148

EXPOSITION UNIVERSELLE PARIS 1900 [illegible] Ch. J. B. Collin Mezin, [illegible] Leader, [illegible] case good condition. $180. H 1671

FLUTE BOEHM LOW PITCH WOOD Wm. S. Haynes [illegible] and over hauled in place $[illegible] Phone [illegible]

GERHARD HEINTZMAN PIANO FOR sale second-hand. Apply G 6201

HOHNER ACCORDION IN GOOD SHAPE. $80. 1036 Cloverdale

ORGAN FOR SALE GOOD CONDITION $30. Apply 525 Niagara. E 7254

UPRIGHT PIANO OAK BENCH TO match. Good tone. Good condition. 258 Hestha Ave.

BUTTON ACCORDIONS
HOHNER—1 ROW— 4 BASS $34.50
HOHNER—2 ROW— 4 BASS $46.50
HOHNER—2 ROW 10 BASS $90.00
A COMPLETE STOCK OF HOHNER HARMONICAS PRICED FROM $2.75 TO $22.50
FLETCHER BROS
1150 DOUGLAS ST. PHONE G 7148

RADIO AND REPAIRS

ROGERS MAJESTIC AUTOMATIC [illegible] like new. Phone G 8827

PUBLIC ADDRESS EQUIPMENT FOR rent with or without operator. Phone [illegible]

ALL RADIOS REPAIRED. EFFICIENT and prompt. Guaranteed. Call 111 [illegible]

EXPERT RADIO REPAIRS. MEMBER [illegible] Association. 585 Johnston. G 4703

FOR COMPLETE SATISFACTION AND guaranteed workmanship send your repairs to The T. Eaton Co. Ltd. B.C. [illegible] Radio Services and Members R.C.A.C. Phone E 4161. 811 View St.

KENT'S LTD.—EXPERT RADIO SERVICE. [illegible] Phone E 3174. 742 Fort Street.

RADIO REPAIRS. EXPERT REPAIRS on radios and [illegible]. We pick up and deliver. BCR and [illegible] 2015 View St. Phone G 8622

SPECIAL RADIO VALUES
AT KENT'S
[illegible] Phonograph, [illegible] and short wave [illegible] $250
Rogers Majestic long and short wave [illegible] $225
KENT'S LTD.
For the Biggest Selection of New and Used Radios
747 FORT Empire 7104

RADIO AND APPLIANCES
REPAIRS
B.C.R. and Agencies
713 [illegible] STREET
Expert Workmanship
48-HOUR SERVICE
We Pick Up and Deliver
E 6872 B 3110

FONE FLETCHER'S FIRST
24 HOUR SERVICE ON RADIO REPAIRS
We Pick Up and Deliver
FLETCHER BROS.
1150 DOUGLAS [illegible]

MODERNIZE
YOUR PRESENT RADIO
Allow us to reconsert and modernize your present RADIO and RECORD PLAYING equipment. Convenient terms. Estimates and advice gladly supplied.
COAST ELECTRONICS
1407 STORE STREET E 5844

REFRIGERATION SALES AND SERVICE

SIX-FOOT ALEX CAIR BUILT DOUBLE door refrigerator [illegible] Phone [illegible]

PUBLIC ADDRESS EQUIPMENT FOR rent with or without operator. Phone [illegible]

ALL RADIOS REPAIRED. EFFICIENT and prompt. Guaranteed. Call 111 [illegible]

EXPERT RADIO REPAIRS. MEMBER [illegible] Association. 585 Johnston. G 4703

FOR COMPLETE SATISFACTION AND guaranteed workmanship send your repairs to The T. Eaton Co. Ltd. B.C. [illegible] Radio Services and Members R.C.A.C. Phone E 4161. 811 View St.

KENT'S LTD.—EXPERT RADIO SERVICE. [illegible] Phone E 3174. 742 Fort Street.

RADIO REPAIRS. EXPERT REPAIRS on radios and [illegible]. We pick up and deliver. BCR and [illegible] 2015 View St. Phone G 8622

REFRIGERATION SALES AND SERVICE

SIX-FOOT ALEX CAIR BUILT DOUBLE door refrigerator [illegible] Phone [illegible]

[illegible] Phone [illegible]

[illegible] Phone [illegible]

[

40 FOR SALE—MISCELLANEOUS

SALE OF SEAT COVERS
For Late Model Fords, Chevrolets, Plymouths, Dodges and De Soto Cars
COUPES - COACHES and SEDANS
MATERIALS Choice of Plastitude, Fibre and Gabardine
Leatherette Trimmed and Custom Tailored to Fit Your Car
$13.50 (INSTALLED)
(Coupes Slightly Less)
OLSON MOTORS, LTD.
948 Yates Street Phone G 1164
Plymouth - Chrysler - Fargo
Sales and Service

CHECK UP
On Your Office Supplies
Letterheads Envelopes Billheads
Don't Leave It Till the Last Minute
THE COLONIST — PRINTING DEPARTMENT
VICTORIA B.C.

THROW AWAY YOUR WHISK BROOM
INVEST IN A GENERAL ELECTRIC TANK-TYPE VACUUM CLEANER COMPLETE AT $94.50
FLETCHER BROS.
1130 DOUGLAS ST. PHONE G 7148

WASHING MACHINES
BEATTY—EASY—MAYTAG—GILSON
Terms Arranged
Repairs to All Makes
MODERN APPLIANCES
[illegible] STREET

GOOD SOIL FILL
FREE
Haul It Away or We Will Deliver Some Reasonable
PHONE
OLSON MOTORS

WASHER
NO MONEY REQUIRED
We may be able to allow you an even exchange for your piece on the washer of your choice. All leading makes. See us immediately.
FLETCHER BROS
1130 DOUGLAS STREET PHONE G 7148

41 WANTED—MISCELLANEOUS

ALMOST ANYTHING

A LOT OF FOLKS PHONE US EVERY day to sell or buy used furniture. We have gained a reputation for paying the highest possible prices and spot cash. However, many people don't know that we buy and sell almost anything. Jewelry of course, [illegible] washers, refrigerators, sewing machines, coal stoves, china, glassware, so that's a call to our office will bring prompt results, we will come to your home and pay spot cash. Kindly phone Walt Gray at Gray & Duckworth (Fred Smith & Co.) G 6013. 851 Balmoral Road

ABC

ATTENTION! — BEST CASH PRICES paid for good used furniture, linoleum, stoves, pianos. We call anywhere anytime.
HUB FURNITURE COMPANY
713-719 Johnson St. Phone G 8426
Manager, B. Louis

ALL - ELECTRIC APPLIANCES PURchased, trade, sell, repair anything of value bought, sold, exchanged. Best prices. G 3113

ALL BOTTLES, RAGS, METALS, SECONDS, allure and useful things bought. Empire Junk Co. E 6350 E 6343

ANYTHING IN STOVES — WE "AS highest prices and will sell anywhere in the city or vicinity. Phone G 6634

ANTIQUES BOUGHT AND SOLD CENtury Art Shop 1025 Fort Street

BEST PRICES PAID FOR MEN'S USED suits. Phone E 8811

CARPETS WANTED USED. K 3461. CARpetorium Co. 1119 Vancouver Street. Rugs and upholstery cleaned and repaired

HIGHEST PRICES FOR GOLD AND diamonds. Rose's Ltd., 1317 Douglas

OLD BICYCLES AND PARTS ARE worth money at 505 Johnson Street

WANTED — 500 RANGES — HIGHEST prices paid. Peden Stove Store, 723 Johnson Street. Phone E 1431

WANTED — LATE MODEL REFRIGerator and electric range also piano, must be reasonable, cash. G 7414

WANTED — TRAVELING TRUNK, IN good condition. Phone G 6636

WANTED — LATE MODEL [illegible] Singer sewing machine. [illegible]

STOP WONDERING
What the Value of Your Holdings Are
IT'S OUR BUSINESS
We Are Auctioneers and Appraisers
If you have Used Furniture, Pianos, Washing Machines, Refrigerators, Sewing Machines, Tools, Machinery or Anything of value, nothing too large or too small, we will buy outright or sell them for you. When we buy we give you the highest price, and when we sell them for you we [illegible]
For the Best Results Call
W. D. PALMER & CO. LTD.
[illegible]
919 PANDORA AVE. G 6011

I BUY THE BEST
YOU WANT THE HIGHEST PRICES for your better used furniture. We pay more for Pianos, Bedroom and Living-room, Dining-room and Kitchen furniture. We need Carpets, Chinaware, Antiques of all descriptions. Old Gold, Silverware, Sheffield Plate, Automobiles, Tools, Rifles, Washing Machines, Refrigerators or we will Buy Your Complete Home or Business for SPOT CASH. The Greatest Deal in British Columbia.
FREEMAN OF LONDON. G 2341

41A SCALES

SWAP — 16 - FOOT CLINKER - BUILT boat, cabin and engine, value $150, for what have you approximately same value? [illegible]

43 POULTRY AND LIVESTOCK

43A POULTRY HATCHING EGGS, ETC.

AT COCKADOODLEDOO—R.O.P.-SIRED New Hampshire pullets and cockerels from our own farm ranges. These birds are bred for egg production, livability and color. We specialize in small pens of layers for the householder. Prices now on hand. Visitors always welcome. 3937 Cedar Hill Crossroad. G 9146

AVAILABLE — STARTED NEW HAMPshire chicks and Leghorn Hampshire Cross. George Lewis, 2980 Saanich Road. E 1878

ALL KINDS OF [illegible] — [illegible] Green Street. B 3607.

CHICKS NOW AVAILABLE AT OUR store, we them. Also 5-weeks-old pullets. J. L. Lane, 1400 Store Street. G 8721. Albion 1855. Agent Hemp & Sendall Hatcheries.

FOR "THE CHICKS WHICH GIVE RESULTS," write J. L. Lane, 1400 Store Street, Victoria, or Hemp & Sendall Ltd., Langley Prairie, B.C.

WHY BOTHER?
BROODING CHICKS — AVOID LOSSES, trouble, expense and risks. Order our Spring Heavy 6 7 or 8 week-old pullets and cockerels today. ROP Sired Order New Hampshires, Leghorn Cross Hampshires, White Leghorn etc. Raised in one of Canada's largest and most modern brooder houses.
Call and See Us or Phone 254W
ARDMORE POULTRY FARM
SIDNEY, B.C.
ONE OR ONE THOUSAND
TALK POULTRY WITH US—ARDMORE Poultry Farm, Sidney. Phone 254W

SOLLY CHICKS
Order your 1949 chicks now from one of Canada's best-known poultry farms. Famous for 40 years.
SOLLY
POULTRY BREEDING FARM
Westholme, V.I.

44B HORSES

HORSESHOING, ANYWHERE TUCKER'S Blacksmith Shop, Keating 81

TEAM DAPPLE GREY MARES, FIVE AND six years old, 1,300-1,400 lbs. Telephone Belmont 1428K

45 CATTLE

COWS AND HEIFERS WANTED FOR mixed feed. We will form up. H. McNeilan, Telephone Keating 84.

45B GOATS

GOATS — TWO YEARLING DOES FROM full-and-a-half-quart dam. Also spotted New Zealand buck rabbit. Mercedes Gibson, Cowichan Station, Vancouver Island. Duncan 32414

46B DOGS

BEAUTIFUL MALTESE TRUE TO TYPE 4 months old, price $50. May be seen Friday and Saturday and Sunday. 66 New Rose, Arthur View Royal.

BEAUTIFUL COCKERS, RHODESIAN Ridgeback (miniature), Layfield Kennels (Reg.), Computer 2-111.

BOSTON TERRIERS, 1 MOS. - 1 YR. Registered. E 6383, 3060 Quadra.

COCKER SPANIEL PUPS FOR SALE, [illegible]

COCKER PUPPIES FOR EASTER. E 6751

DRY SHAMPOO YOUR DOG WITH NUlite Dog Cleaner. A cleansing deodorizer and powder in other collectors. At dog shows and pet shops.

DOGS LOOK RIGHT, FEEL RIGHT. Air fight when bathed in Pinesol. Obtained at Cameron Seed Kennels. Phone Colquitz 18-M for appointment.

DOGS AND CATS BOARDED IN WARM, sanitary comfortable individual quarters. Oaccrest Kennels. Phone Colquitz 182M.

ECONOMY IN 1949 — TINY YORKshire Terriers all dog in small space. Reasonable prices. One left. Kenner, Burnside Road, last house past Hillcrest.

ENGLISH SPRINGER SPANIEL DOG, 10 months old, [illegible] E 6845

FOR LABRADOR CROSS COLLIE, 15 [illegible] Door, Shawnigan Lake.

REGISTERED WELL BRED KERRY Blue Terrier puppies, [illegible] full of strong bodied. Information on request. [illegible] Kennels, 1220 [illegible] Street, Edmonton Alberta.

REGISTERED MALE ENGLISH BULL dog 8 months old. Good companion and watchdog. [illegible] Phone B 8495

WHO WOULD LIKE TO SEE THE [illegible] Call around 4 [illegible] G 1720

WANTED — BRED REGISTERED WIRE Fox Terrier female or pups also male Cocker pups for sale. Hornsdale, Box 1, R.R. 18, Edmonton, Alta.

47 WANTED—MISCELLANEOUS

BEST PRICES PAID FOR RABBITS. Phone G 4349

MUTATION [illegible] ALSO pretty creases. Colq. 81R, noon, eve.

47A CAGE BIRDS AND AVIARIES

A LIMING, LUTING AND 18 COLORS IN [illegible] and mating. [illegible] St. Andrews, Brentwood Acres. Phone Keating 3[illegible]

BEAUTIFUL YORKSHIRE BORDER Terrier puppies. B 3570

ROLLER CANARIES, SING [illegible] 1948 hatched. G 7980

48B MISCELLANEOUS

FOR SALE — GOOD COW AND HORSE hay also straw. Phone Keating 20Y

GOOD OAT VETCH AND TEA HAY, baled in the mow, $28 per ton. Wagner Griffiths, Metchosin. Phone Belmont 231

INVESTORS — CATTLE, PIGS, ETC. bought and sold. For prompt attention and a square deal phone Belmont 1194

66 HOTELS

AT LORNE HOUSE — DISTINCTIVE lounge accommodation. Complete suites. Adjoining Gladstone Park. G 8[illegible]

A HOME AWAY FROM HOME FOR tourists, central. Phone G 6251

BELLEVILLE LODGE — FURNISHED room for married couple, home-like conditions, good board, pleasant surroundings. 327 Belleville Street.

CRAIGDARROCH [illegible] — Select accommodation for discriminating people. Breakfast served. G 8727

CRAIGMYLE GUEST HOUSE — 1037 Craigdarroch. Accommodation and dining-room. Mrs. Quenon, G 6031.

CASTLE VIEW, 1070 JOAN CRESCENT — Room, breakfast. G 8451

COMFORTABLE BEDSITTING ROOM. Meals optional. [illegible] Phone B 2324

FINEST RESIDENTIAL TOURIST ACcommodation. 1144 Bank. G 5924

FIRWOOD LODGE, GUEST HOUSE, 900 Cook. Delicious meals optional.

SKIP CONTAINED APARTMENTS — Single and double rooms. Weekly rates. 710 Fort Street. E 1021

STADACONA HOUSE, NICE ACCOMMODation. Winter rates. G 8524.

"THE GRANGE" — MOUNT NEWTON Crossroad. Board residence. English cuisine. Lovely situation overlooking Saanich Arm. [illegible] Keating 44

WEEKLY AND TRANSIENT — CLEAN reasonable quiet surroundings. Glen Court Hotel, Blanshard and Humboldt. B[illegible]

BEVERLEY HOTEL
We Take Care of Transient and Permanent Guests. Moderate Rates
734 Yates Street, Victoria. Phone G 6276
Write or Phone for Reservations

"THE ISLAND HALL
PARKSVILLE
Open all the year round. Commercial rates.
PHONE PARKSVILLE 46

47 ROOM AND BOARD

ACCOMMODATION FOR THOSE WHO appreciate good food, quiet homelike surroundings, private bathroom, automatic heat. Oliver. Good transportation. 7 minutes. References exchanged. Reasonable. Business or professional people preferred. Phone E [illegible] mornings please.

A SINGLE OR DOUBLE — NICE DISTRICT. Meals. Close in. Garage. G 6734

IN A CLEAN REFINED HOME, FOR young working man. Phone E 9094.

ROOM AND BOARD FOR WORKING men. Gorge district. 555. E 6730

ROOMS BY DAY AND WEEK; MEALS if required; close in. B 6627.

SUNNY ROOM, [illegible] MEALS. Fairfield, near bus, gentleman. B 5133

SUNNY ROOM, GOOD BOARD, PLEASant and home-like, central. G 4251

48 ROOM AND BOARD WANTED

BUSINESS GIRL DESIRES BOARD, preferably in private home; reasonable. [illegible]

ROOM AND BOARD DESIRED BY CONvalescent lady in refined private home. Must be quiet district. An opportunity for young widow with cheerful disposition to augment present income. Box 448, Colonist.

49 ROOMS TO RENT

49A FURNISHED

A VERY LOVELY RED-SITTING-ROOM for two ladies, breakfast only. G 8306

DOUBLE ROOM AND SMALL KITCHENette. Suit married couple or two men. B 4878.

LARGE COMFORTABLE ROOM, WITH or without H.K., twin beds, and garage available. B 1014.

LARGE, LOVELY ROOM, NEAR PARliament Buildings. C.P.R. docks. G 1572

NEAR CITY CENTRE — WARM, COMfortable; car space. B 9773.

ROOMS TO RENT — FURNISHED OR unfurnished or will share apartment. B 9453, after 5 p.m.

50 ROOMS WANTED

50B UNFURNISHED

ONE OR TWO UNFURNISHED ROOMS urgently needed. Careful tenant and highest references. G 5210

YOUNG COUPLE URGENTLY REQUIRE two rooms or two rooms and kitchenette unfurnished. Must have sink. References. Phone E 3744

51 HOUSEKEEPING ROOMS TO RENT

1 H.K. ROOM, CLEAN, COMFORTABLE. G 7744. [illegible]

2 LIGHT - HOUSEKEEPING ROOM TO rent and a sleeping-room. G 8082.

3 SINGLE LIGHT-HOUSEKEEPING ROOM for workingman. 1111 Pandora Avenue.

51A FURNISHED

1 LARGE FRONT HOUSEKEEPING room. Newly decorated. Centrally located. Everything supplied. B 3244

2 [illegible] plate, linen. Gentleman only. Vicinity Cook and Rockland. B 8503.

3 SINGLE OR DOUBLE ROOM — LIGHT housekeeping or breakfast. Suitable one. Bus, sea and parks. G 2671.

4 ATTRACTIVE 1 HK ROOM IN OAK Bay. Everything found. [illegible] G 8130

5 CORY H.K. ROOM, GROUND FLOOR. Furnished, equipped. Also garage. One or week. 1027 [illegible] Avenue.

6 CLEAN COMFORTABLE ROOM, CLOSE IN. Bus, quiet, business lady. E 3025

7 ATTRACTIVE L.H.K. ROOM, ALSO sleeping room for two. G 1875

8 LARGE L.H. ROOM, SUIT WORKING girl. 1041 Hundley.

9 BRIGHT HOUSEKEEPING ROOMS, adults, all found. 2820 Heath Drive, near Foreign Road and York.

10 BRIGHT CLEAN L.H.K. ROOM, ADULTS. 1811 Burdett Ave.

11 BEDSITTING ROOM, OAK BAY JUNCTION, [illegible] B 1185.

12 RED STITTING ROOM WITH KITCHEN [illegible] Phone E 1455

13 BRIGHT FRONT L.H.K. ROOM, GAS furnace, close in. Phone B 5[illegible]

14 CLOSE-IN LARGE FRONT ROOM, TWIN beds. Also single rooms for gentlemen. 748 Humboldt Street. B 4[illegible]

15 CLEAN LIGHT HOUSEKEEPING ROOM. 1263 First. B 8[illegible]

16 FURNISHED L.H.K. ROOM, KITCHENette, stove and dishes, use of [illegible] and washer. Adult couple. No children. E 8497

17 FOR FRIENDLINESS AND CLEAN INNER City location, large furnished L.H.K. rooms, [illegible] Park. 30 Dallas Street.

18 FRONT BEDSITTING L.H.K. (HOLsetered) furniture, gas everything, suitable business man. Two blocks Parliament Buildings. G 2719. 143 Menzies Street.

19 FULLY FURNISHED H.K. ROOM AVAILable April 15. Apply 608 Harbinger Avenue.

20 FURNISHED LIGHT HOUSEKEEPING [illegible]

21 [illegible]

22 FURNISHED HOUSEKEEPING ROOMS for rent. 845 Johnson.

23 FURNISHED L.H.K. ROOMS TO RENT. $5.50 a week. 612 Yates Street.

24 CHEF ROOM TO LADY FOR LIGHT duties. Phone E 7478.

25 HOUSEKEEPING ROOM AND KITCHEN with sink. Business people. Phone B 4008.

26 LARGE BEDSITTING ROOM, WITH [illegible] G 4[illegible]

27 LADY WISHES CONGENIAL BUSINESS woman to share self furnished home. Full kitchen privileges. Box 1127 Colonist.

28 L.H. ROOM SUIT COUPLE NEW FURniture close in. 38 Lewis Street, off Dallas Road.

29 LIGHT HOUSEKEEPING ROOM. SUIT quiet working man. 1032 Queen St. B 8418.

30 LOVELY LARGE FRONT LIGHT HOUSEkeeping room. Suit one or two. 1019 Carberry Gardens. Just off Fort Street.

31 LARGE WELL-FURNISHED HOUSEKEEPing room, also bed-sitting room. Close in. E 9998.

32 L.H.K. ROOM, TWO MEN PREFERRED or married couple no children. 621 Hillside Avenue.

33 LARGE FURNISHED L.H.K. EVERY thing supplied. Bus at door. 1418 Fernwood.

34 L.H. ROOM, SUIT TWO GIRLS. 143 [illegible] Avenue.

35 ONE LARGE ROOM, COSY CLEAN warm, private heated, good location, near beach, park and Parliament Buildings. Phone E 1431. 31 South Turner Street.

36 PROVINCIAL CIVIL SERVICE STENOgrapher requires furnished housekeeping room or suite at reasonable rates. Box 1230 Colonist.

37 SINGLE BED-SITTING-ROOM. $22 monthly, for refined young business girl. Shared kitchen. Automatic heat. 1147 Hillside. B 9700. After 7 p.m.

38 SMALL LIGHT HOUSEKEEPING ROOM. Suit middle-aged lady. B 1400. 1745 Pandora.

39 SINGLE L.H.K. ROOM, CLOSE IN. 915 Cook Street.

40 SINGLE L.H.K. ROOM; SUIT BUSINESS party. 1071 Burdett Avenue.

RENTALS UNLIMITED
B 3544
All Types of Accommodation
566-A YATES STREET—UPSTAIRS
9 to 12 and 1 to 5 Daily
Saturday All Day

52 HOUSEKEEPING ROOMS WANTED

52A FURNISHED

1 LADY REQUIRES SMALL H.K. ROOM, non-smoker. State rent. Box 4171 Colonist.

2 WANTED — HOUSEKEEPING ROOM middle-aged gentleman, man, non smoker, non-drinker. Box 1113 Colonist.

3 YOUNG BUSINESS GIRL, NON SMOKER, requires light housekeeping room. Apply Box 1208 Colonist.

52B UNFURNISHED

1 NAVY COUPLE URGENTLY NEED TWO or three unfurnished rooms, moderately priced. No children. B 4061

53 FLATS AND APARTMENTS TO RENT

1 4-ROOM, SELF-CONTAINED FURnished suite in a new building close in. $110 per month. Apply Heisterman & Co., 1121 Blanshard St. Phone E 6181.

2 BEDSITTING ROOM KITCHEN AND hall, private lavatory. Own front entrance, everything else found. Suit business couple. G 3198

3 BACHELOR SUITE IN MODERN BUILding near Royal Jubilee Hospital, fully furnished. Rental $45 per month. Apply The Royal Trust Company, [illegible] Street, Victoria. E 6126

4 COMFORTABLE, FURNISHED SUITE, oil heat and electric range. Call Belmont 145 R.

5 FURNISHED SUITE FOR RENT, ALL found; adults only. 423 Superior.

6 HOTEL APARTMENTS BY DAY OR week. East Apartment Hotel. G 4315

7 LARGE FURNISHED TWO-ROOM SUITE, bathroom, entrance, close in, quiet, adults only. $35 month. G 8784.

8 NEW MODERN APARTMENT, UNFURnished. Immediate occupancy. Box 1061 Colonist.

9 OWNER WISHES TO LET HIS WELL-furnished self-contained four-room suite for a period of four months from [illegible] 15. Suite is in a new modern apartment block, centrally located. Prefer a responsible, quiet, elderly couple. Non-drinkers. Apply Box 1392 Colonist.

10 SMALL UNFURNISHED [illegible] in for elderly lady, reasonable rent. [illegible] Colonist.

11 SELF-CONTAINED APARTMENTS — Single and double rooms. Weekly rates. 710 Fort Street. E 1021.

12 SELF-CONTAINED SUITES. WINTER rates. Cambridge Motor Court.

13 TWO, FOUR AND FIVE-ROOMED SELFcontained furnished and partly furnished apartments on Duke Road, Metchosin. Immediate possession of three lovely suites. From $35 to $45 per month. Contact Rentals Department, Kerr, Stephenson Limited, 649 Government St. Phone G 6127.

14 THREE - ROOM FURNISHED APARtment, gas. Business couple only. 1032 Montreal Avenue.

15 TWO-ROOM SUITE, SUITABLE FOR business couple. Furnished. B 2324.

16 TWO - ROOMED SUITE, BATHROOM, gas range, private entrance. G 7231.

17 5-ROOM DE LUXE UNFURNISHED suite in ultra-modern apartment block. Electric range and refrigerator. $60 per month. Box 1118, Colonist.

53 FLATS AND APARTMENTS TO RENT

1 THREE ROOMS UNFURNISHED SUITE. 3247 Douglas.

2 UNFURNISHED SUITE [illegible] large living-room with fireplace, bedroom, bathroom, kitchen, dinette, electric range and frig. dette on ground level in well-known apartment block within [illegible] AVAILABLE IMMEDIATELY at rental of $40 per month. Stewart, Clark & Co., 314 Pemberton Building. Tel. G 1131.

3 ROOM SELF-CONTAINED PARTLY furnished suite for business couple. $55.50 monthly. 1157 Hillside Street. Phone [illegible] after 5 p.m.

4 UNFURNISHED ROOMS. YOUNG couple, no children. Call B 5509.

RENTALS
Apartments—Houses
Housekeeping and Sleeping Rooms
Immediate Possession
CITY RENTAL BUREAU
738 Yates Street
Hours 9 to 5:30 Daily
Open Mon. Wed and Fri. to 9 P.M.

FOR RENTALS
TO
[illegible]
Choose Reliable Tenants at
RENTALS UNLIMITED
566-A YATES
9 to 12 and 1 to 5 Daily, Saturday All Day

BE AN OWNER
DON'T
PAY RENT
SEE
THE
BEAUTIFUL
Kingscrest Apartments
880 VANCOUVER STREET
MODERATE
INVESTMENT
WITH
LOW
MONTHLY ASSESSMENTS
TO
COVER ACTUAL
OPERATING
EXPENSES
ONLY
OPEN 2-5 DAILY

GARDEN
MANSIONS
APARTMENTS
ON BEST PART OF
BEACH DRIVE
[illegible]
SEA VIEW
[illegible]
For Appointment to View
Apply
PEMBERTON, HOLMES
LIMITED
1002 GOVERNMENT ST. PHONE G 8124

54 FLATS AND APARTMENTS WANTED

1 COUPLE WITH TWO-YEAR OLD CHILD requires furnished flat, four or five rooms within three miles of City centre for four months, from May 20. Box 1143 Colonist.

2 REFINED YOUNG NAVY COUPLE BOTH working no children, require unfurnished three-room suite or two rooms and a kitchenette in good district. Box 12[illegible] Colonist.

3 TWO OR THREE ROOM SUITE FURnished or semi-furnished by retired C.N.R. man and daughter. Evenings. E 7674.

4 UNFURNISHED FLAT FOR TWO LADIES [illegible] Phone E 8247.

5 URGENTLY NEEDED — 3 OR 4 ROOM suite, furnished or unfurnished, by man, wife and year old baby. Box 416 Colonist.

6 URGENTLY NEEDED — 1-ROOM SELF-contained unfurnished suite, lady, single occupancy. Box 1187 Colonist.

LANDLORDS—LANDLADIES
Please Note
All types of accommodation urgently needed by well recommended tenants.
List your vacancies now
CITY RENTAL BUREAU
738 Yates Street
Beacon 8312
Hours 9 to 5:30 daily
Open Mon., Wed., Fri. to 9 p.m.

55 HOUSES TO RENT

1 MORRISEE MOVE TRANSFER, LTD. — Furniture and piano moving, long distance removals. Every moving, storage, crating and shipping. Our own van service for furniture removals. Victoria Vancouver. 1202 Wharf. [illegible]

2 TWO-BEDROOM HOME FURNISHED OR unfurnished, to reliable adults. Five-months' lease. Apply Monday, to 3566 Grahamsby.

3 JEFFERY BROS. TRANSFER & STORAGE. Furniture and Piano Moving. Local and Long Distance. Baggage, Packing, Crating and Shipping. Phone E 1788.

55A FURNISHED

1 AVAILABLE FOR 3 OR 4 MONTHS — very desirable fully-furnished house in Fairfield District. Reliable tenants desired. Possession May 15. Rent very reasonable. Contact Rental Department of Kerr & Stephenson Ltd., 649 Government Street. Phone G 6127.

2 CHARMING FIVE-ROOM BUNGALOW furnished. Immediate possession. Long lease. Phone K 4604 before 9.30 a.m.

3 FURNISHED HOUSE TO LET ON waterfront at Sidney. Two bedrooms, living-room, kitchen and bath, many fruit trees. Rent, $35 per month. Phone Sidney 179Q.

4 FOR ADULTS, NEW, MODERN, FURnished bungalow, 4 rooms and bath, garage attached. 5 months' lease, possession May 1. On East Saanich Road, two miles north of airport. Sidney 156.

5 WE HAVE A NUMBER OF FINE FURnished homes to rent from $100 per month, fully equipped, for the Summer months or longer periods. The Royal Trust Company, 630 Yates Street, Victoria. E 4136.

6 $12 PER WEEK—VERY COMFORTABLE furnished cottage for rent until 15th May 1949. Bed-sitting-room, oil range, equipped kitchenette, bathroom. Automatic hot water. Limits light, water, fuel and electric laundry facilities included. Good bus service and close to stores. Six miles from City Centre. Phone Belmont 1434.

55B UNFURNISHED

1 FOR HOUSING ACCOMMODATION SEE Rentals Unlimited, 566A Yates Street.

HOUSE - DUPLEX - APARTMENT
FOR SEVERAL WEEKS THIS AD HAS [illegible]
To no avail. It's not much fun
To sit and hope the phone will ring.
And dream of answers it will bring.
PLEASE PHONE G 5646
Victoria Couple - One Child

2 NEED 3-BEDROOM HOUSE. WILL PAY $1,000 cash and $75 to $80 per month. Box 176, Colonist.

57 WANTED TO RENT—HOUSES

1 WANTED TO RENT—BY BUSINESSMAN three-bedroom modern home, good district, sea view preferred. Phone B 6618.

57A FURNISHED

1 COMPLETE KEY ON CADBORO BAY — Lovely cottage last two weeks only. Box [illegible]

2 ON THREE BEDROOM FULLY MODern home, bathroom with garage space. Car Bay or Cliff where good care is procured to [illegible] for [illegible] in other beautiful home [illegible] AVAILABLE [illegible] with [illegible] furnished place. Phone G [illegible] after 5 p.m.

3 ROOM SELF-CONTAINED PARTLY furnished suite for business couple. $55.50 monthly. 1157 Hillside Street. Phone [illegible] after 5 p.m.

57B UNFURNISHED

1 COUPLE WITH TWO VERY YOUNG children urgently require house to rent. Reasonable rent. Phone B 7230.

2 I BELIEVE I'M ENTITLED TO THE [illegible] Phone [illegible] 2933 Pembroke St. E 5[illegible]

3 RELIABLE COUPLE, NO CHILDREN, require unfurnished house. Phone G [illegible]

4 WANTED — FOUR OR FIVE ROOMS [illegible] by [illegible] Box [illegible]

5 OLD [illegible] HOUSE WANTED [illegible] Ker & Ker, [illegible] Building. Direct [illegible]

58 OFFICES, STORES, HALLS TO RENT

1 AN IDEAL LOCATION FOR PROFESsional man or for Beauty Parlor. Well [illegible] Ker & Ker, [illegible] Building. Direct [illegible]

2 CLEAN OFFICES TO RENT. [illegible] Phone E 4[illegible]

3 OFFICES FOR RENT. 738 PORT STREET. Apply Cameron & May Ltd. 1212 Broad Street. E 9[illegible]

4 SMALL HALL FOR RENT. NO PIANO. Phone E 8247.

5 SPACE IN REAL ESTATE OFFICE. Apply [illegible] 1280 [illegible]

6 WAREHOUSE SPACE FOR RENT. [illegible] and floor [illegible] Apply [illegible] Street.

7 WARM CLEAN HOT WATER HEATED [illegible] Phone [illegible] 749 Fort Street. E [illegible]

59 TO RENT—MISCELLANEOUS

1 FOR RENT — POTTERY [illegible] Apply [illegible]

2 FOR RENT — [illegible] BY [illegible] E 7[illegible]

61 SUMMER RESORTS

1 HEROT BAY HOTEL, QUADRA ISLAND. [illegible]

2 [illegible]

3 [illegible]

4 [illegible]

5 SUMMER INN QUALICUM BEACH. [illegible]

65 AUTOMOBILES

CAR FINANCING

1 AUTO SALES FINANCED. H. W. MILLER & Co. 1906 Government. Phone G 4251.

2 CAR INSURANCE COSTS ONLY $14 TO cover for Bill Safety Responsibility Law and get a policy at
J. W. BECKER INSURANCE AGENCIES
121 Pemberton Bldg. Phone E 2144

3 AUTOMOBILE FINANCING
Automobile Insurance Covered on Monthly Payments. Low Conditional Sales Agreements. Discounts. Reasonable Rates. Complete Service.
INLAND FINANCES LIMITED
1112 Broad Street. Phone G 6831

65A AUTO REPAIRS AND SERVICE

1 ENGINE REGINDING, [illegible] Data. Gear [illegible] Phone [illegible] 1184 [illegible] Ker & Ker, [illegible] Building. Direct [illegible]

2 EXPERT BODY REPAIRS AND PAINTING. [illegible] Phone [illegible]

3 MICHAELS AUTO BODY SHOP. [illegible] Phone B 1[illegible] 1001 Douglas Street. [illegible]

4 SANDY'S AUTO WRECKING AND 24-hour towing service. We have [illegible] and leaves for a [illegible] Phone E 7421, night G 2471.

5 STEAM CLEANING—BUCKER MOTORS, corner Johnson and Quadra.

FOR THE BEST IN SERVICE
TRY
DAVIS MOTORS LTD
900 PORT STREET PHONE G 8156

DATE UP THIS SPRING FOR YOUR 5,000 MILE CHECK-UP
WE ARE STAFFED AND EQUIPPED TO HANDLE EVERY TYPE OF AUTOMOBILE REPAIR WORK
OUR REPAIRS ARE GUARANTEED
TAKE ADVANTAGE OF OUR SALES AND SERVICE BUDGET PLAN
BUICK, G.M.C. TRUCKS AND PONTIAC
"There Is No Better Place for Service"

SPECIAL STEERING
We have recently purchased the latest in electric alignment equipment. If some of your friends claim more great than the last time your car to be a client and we will give you an estimate on what it will cost to align and adjust your steering and wheels. Compare the results, drive the car home and test it for yourself. Come in and steer the linkers. Come in today.
THOMAS PLIMLEY
1010 YATES E 1161
Victoria, B.C.

AUTO PAINTING AND UPHOLSTERING
We Are The Specialists in Auto Body Repairs, Steering and Frame
MOONEY'S AUTO BODY
814 Cormorant Street Phone E 4127
1128 Vancouver Street Phone B 1213
NO JOB TOO LARGE OR TOO SMALL

AUTO UPHOLSTERING
We specialize in custom-tailored seat covers, [illegible] tops, [illegible] and carpets, [illegible] Courteous quick service.
ROSCOE'S UPHOLSTERY
713 HUMBOLDT PHONE [illegible]

65B AUTO PARTS, TIRES AND ACCESSORIES

1 MANUFACTURED [illegible] Have your [illegible] 18 months guaranteed. New reconditioned and replated batteries.
FRANCIS BATTERIES & TIRES, LTD.
1412 Quadra Street Phone E 9832

2 MODEL "A" FORD ENGINE RECONditioned. Phone E 9729.

3 SPECIAL CLEARANCE PRICE ON USED 1200, 34 AND 1400 30 [illegible] Cor. Cook and Herald. E 9111

4 TWO CAR RADIOS AT REDUCED prices. Zenith for Ford cars and General Radionics, fits all cars. B 6721

5 [illegible] SPOTLIGHTS, accessories, wheels, tires, all sizes, reasonable. G 3611.

65C TRUCKS AND TRAILERS, ETC.

1 ANY SIZE USED TIRES — SPECIAL prices on used 1100-24 and 14.00-20 tires. [illegible]
DOUGLAS TIRE SERVICE LTD.
Corner Government and Herald. E 2111

2 FOR SALE — [illegible] TRUCK, with [illegible] and gravel box, [illegible] Apply Jack Bagshaw, Parkland Hotel.

3 GOOD TRAILER, 10 FT. FACTORY [illegible] $1,600. At [illegible] Phone [illegible]

4 [illegible] FURNISHED, [illegible] the new [illegible] Bay [illegible]

5 NEW STEEL 4 YARD TRUCK BODY. [illegible] or phone B 1432. [illegible]

1928 ESSEX BODY, VERY GOOD [illegible] 848 [illegible] Dominion Drive.

The Daily Colonist Thursday, April 14, 1949 23

65 AUTOMOBILES

VETERAN AUTO MART
QUADRA AND CALEDONIA
1/3 DOWN—EASIEST PAYMENTS
WE HAVE SOME CHEAP CARS
WE ARE FOLLOWING THE TREND. WE HAVE CUT ALL OUR PRICES

1948 FORD DE LUXE SEDAN. Fully [illegible] NOW $1675

1946 PONTIAC SEDAN. 25-16 model. A large, heavy 6-cylinder car in A1 shape. NOW $1795

1946 MERCURY 114" Monitor. Nice car. Price, $1,950. NOW $1750

1947 OLDSMOBILE 4-DOOR SEDAN. Clear seat heater. $2250

1946 OLDSMOBILE 76 SEDAN. Heater. Price $1850

1941 PLYMOUTH 2 DOOR SEDAN. Completely overhauled. Very nice. Price $1385

1937 AUSTIN 4-DOOR. A nice sedan at Price $750

1937 WILLYS COUPE. Price $650

1937 PLYMOUTH COUPE. New motor, new paint, tires, etc. A new car. Price $995

1936 CHEVROLET 4-DOOR SEDAN. Heater. Price $795

1934 FORD COUPE. Price $450

1936 FORD COUPE. Price $650

1939 FORD TUDOR. New stocks, two [illegible] Price $895

1941 CHEVROLET 2 DOOR SEDAN. [illegible]

1931 MODEL "A" VICTORY COUPE. A buy $275

1929 MODEL "A" PANEL DELIVERY. [illegible] new paint. $450

1935 [illegible] $750

1929 BUICK SPORTS COUPE. $225

1932 [illegible] 4-DOOR SEDAN. Good tires. Price $395

1936 AUSTIN 7 2-DOOR. Price $450

1937 HUDSON 5 PASS. COUPE. Price $795

1929 ESSEX COUPE. Price $250

1926 BUICK SPECIAL. $110

1928 CHEVROLET PICKUP. Good shape $250

1937 PLYMOUTH BUSINESS COUPE. Price $750

1946 FORD EXPRESS. $1395

1934 FORD 4-DOOR SEDAN. Good tires, new paint, etc. Price $595

1933 FORD COUPE. New motor, good paint and tires. $495

1941 FORD DE LUXE. New motor, new [illegible] Completely overhauled and guaranteed. Price $1150

1941 MERCURY 4-DOOR SEDAN. Price $1150

1928 BUICK 4-DOOR SEDAN. Price $150

1929 CHEVROLET 4-DOOR SEDAN. Price $150

1929 CHEVROLET PANEL DELIVERY. Price $150

1929 FORD COUPE. Good $175

1930 FORD TOURING. Price $250

1946 STUDEBAKER 2-TON DELIVERY. $1395

1940 CHEVROLET 1-TON PICKUP. New paint, good motor. $1150

I WILL BUY FOR CASH OR SELL YOUR CAR FOR YOU ON CONSIGNMENT.
S. G. SANGSTER Mgr., B 3213

ROYAL AUTO SALES
Open Evenings Till 8 P.M.
Low Down Payments - Liberal Trade-In Allowance and Terms

PRE-HOLIDAY SPECIALS

1941 Nash 600 4-Door Sedan "Weather-Ker" air conditioner. A bargain $1095

1941 Dodge Business Coupe, excellent motor, popular model $1 275

1940 Buick Special 4-Door Sedan. One of Buick's best models $1 250

1936 Ford De Luxe Tudor Sedan. A good solid car $850

1935 Plymouth Sedan. Runs good. Economical transportation. Only $475

1940 Ford De Luxe 4-Door Sedan. One owner, very clean throughout $1 195

1938 Plymouth Coupe. New tires. A good car. 1949 licence $545

1939 Plymouth De Luxe 4-Door Sedan. Custom radio, and heater. $1 175

1940 Dodge Coach. Reconditioned throughout. A popular car only $1 150

1939 Austin 16-H.P. Sedan. One owner $850

1940 Dodge Business Coupe $950

1939 Hillman Minx Sedan. Runs very well. Economical $695

1937 Graham 4-Door Sedan, runs good, sealed beam lights $395

1933 Ford Model "B" Coach. A dandy little car $495

1937 Chevrolet Coupe. Pickup Delivery. 6 new tires. License $750

1933 Ford De Luxe Sedan (1948 motor). Heater; runs very well. $495

1940 Ford Model "A" Coach. Good condition. License [illegible]

1936 Terraplane Coupe.

66 AUTOMOBILES

PRINCESS AUTO SALES LIMITED

948 YATES ST

2 DOORS FROM ATLAS THEATRE

OPEN 8 A.M. TO 9 P.M.

1930 PONTIAC COUPE New motor $295
1928 MODEL A FORD ROADSTER $250
1934 FORD 5-[illegible] COACH $495
1935 SEDAN $650
1934 PLYMOUTH SEDAN $595
1947 DODGE SPECIAL DE LUXE SEDAN Priced to sell
1940 CHEV. SEDAN Good [illegible]
1939 FORD COUPE [illegible]
1935 FORD COUPE [illegible]
1948 MERCURY SEDAN Loaded with extras $1995
1946 MERCURY COUPE [illegible]
1939 PONTIAC AMERICAN MODEL SEDAN $1150
1948 FORD PANEL DELIVERY
1948 PLYMOUTH SPECIAL DE LUXE SEDAN
1946 HILLMAN SEDAN $1775
1940 OLDSMOBILE 4-door coupe $1295
1947 [illegible]
1948 CHEV. SEDAN [illegible]
1947 OLDSMOBILE 88 [illegible] heater. Rare $2245
1939 CHRYSLER IMPERIAL COUPE $1195
1941 CHEVROLET COACH $1295

COME IN [illegible] TO BUY

WE HAVE SEVERAL OTHER CARS TO PICK FROM

[illegible]

PHONE G 7421 EVENINGS B 2[illegible]

EASTER SPECIALS IN USED CARS

1938 FORD COUPE $575
1948 MONARCH SEDAN COUPE Heater and heater. Was $1 [illegible] special now $1675
1947 MERCURY TOWN SEDAN Radio and heater. Was $1 895 special now $1795
1947 PONTIAC SUPER DE LUXE SEDAN Heater. Was $1 [illegible] special now $1795
1946 DODGE SEDAN Heater $1825
1940 FORD DE LUXE SEDAN [illegible] $2185

COMMERCIAL

1946 FORD PICK UP Gas heater. Was $1 195 special now $1325
1947 MERCURY [illegible] PANEL Was $1 695 special now $1595
1946 STUDEBAKER PICK UP Was $1 650 special now $1350
1939 INTERNATIONAL PANEL [illegible] now $695
1948 FORD PICK UP excellent shape $1550
1943 FORD [illegible] $1025

NATIONAL MOTORS LTD

819 YATES STREET PHONE [illegible]

THE VIEW ST. BARGAIN HI-WAY LOT

HOME OF "OLDMOBILE" USED CARS

BUY YOUR CAR IN THE LOW RENT DISTRICT AND SAVE MONEY

1939 FORD COUPE Equipped with fog lights, back up light, [illegible] seat covers. This car is [illegible] Mint and is spotless inside and [illegible] $995
1931 PLYMOUTH COUPE [illegible] a top. Equipped with heater and fog lights, good rubber. Mechanically [illegible] of cheap transportation $325
1938 DODGE COUPE mechanically sound, good rubber. Value from stem to stern $895

OLSON MOTORS LTD
VIEW ST
BARGAIN HI-WAY LOT

864 VIEW ST G 1144

[illegible] Chrysler - Fargo Sales and Service

Beat by Far, an "OLDSMOBILE" Car

CRABB'S AUTO SALES
B 4216

866 GORGE ROAD EAST AT DAVID ST

[illegible] TODAY

'36 CHEV. PANEL [illegible] $450
'42 DODGE 4-DOOR SEDAN radio and heater, new motor, good rubber $1150
'38 [illegible] in lovely condition. Heater. A good buy at $775
'30 [illegible] $295
'41 [illegible] owner $1350
'42 GMC PICKUP. [illegible] $1175
'41 DODGE COUPE fluid drive, 22 000 miles, like new. Bargain

Many others to pick from. Come in today and [illegible]

JAMESON'S BARGAINS

1940 HILLMAN SEDAN $595
1936 BUICK SEDAN $745
1940 FORD SEDAN. Low mileage $1095

JAMESON MOTORS CO
900 BROUGHTON ST

1940 DODGE DE LUXE — EXCELLENT condition, [illegible] radio, heater. $1 350 or best offer. See dealers. 830 Esquimalt Ave. E 8[illegible]

65 AUTOMOBILES

BEE LINE AUTO SALES LIMITED

WE BUY — WE TRADE — WE SELL —

WE TAKE ANYTHING with TRADE THAT DOESN'T EAT

90 DAY 24 50 GUARANTEE
[illegible] DOWN 30 MONTHS TO PAY

'47 [illegible] Austin $1175
'47 [illegible] $1995
46 [illegible] Chev 4-door [illegible] $1850
'47 [illegible] Chev 4-door [illegible] $2050
'41 [illegible] Ford [illegible] $1350
'47 [illegible] $1750
'41 [illegible] Dr. Sedan [illegible] $1400
'47 [illegible] $1050
'48 [illegible] $1350
'49 [illegible] $2200
40 [illegible] $1195
'36 [illegible] $875
'34 [illegible] $395
'31 [illegible] $285
36 [illegible] $685
42 [illegible] $1575

Phone B [illegible] Clarke Gordon

LET US SELL YOUR CAR ON CONSIGNMENT
NO SALE NO COMMISSION

BEE LINE AUTO SALES LTD

[illegible] ROAD AT [illegible]

PHONE G 7421 EVENINGS B 2[illegible]

TIP TOP AUTO SALES
1030 YATES STREET

A TIP TO YOU FROM THE TOP

DON'T BUY "YEAR" TODAY BUY "CONDITION"

OUR FACILITY IS TO RECONDITION OUR CARS

1949 [illegible] $2745
1947 FORD SEDAN Motor [illegible] $750
1948 MERCURY [illegible] $2145
1947 MERCURY SEDAN [illegible] $1895
1941 PACKARD [illegible] $1325
1940 [illegible] $1145
1937 TERRAPLANE SEDAN Just be [illegible] $895
1939 OLDSMOBILE SEDAN [illegible] Down $600
1938 DODGE COUPE Radio, heater [illegible] $995
1930 CHEV. SEDAN Good transportation $200
1931 CHRYSLER SEDAN A few [illegible] $450

TIP TOP AUTO SALES
1030 YATES STREET

[illegible] STREET

BUY CONDITION DON'T BUY YEAR

ARISTOCRAT AUTO SALES
2010 DOUGLAS STREET

1942 MERCURY COACH Good value for $1095
1946 MERCURY 110 SEDAN $1795
1942 FORD 1/2-TON PICKUP $995
1930 MODEL A SPORT COUPE With rumble seat. An [illegible] $425
1937 [illegible] custom radio [illegible] $795
1929 CHEVROLET SEDAN 16 wheels, new tires. Excellent transportation $250
1934 CHRYSLER 6 SEDAN Mechanically good $450
1934 CHEVROLET SEDAN $350
1933 FORD SEDAN, reconditioned $475

CARS WANTED FOR CASH OR CONSIGNMENT

CARS FINANCED

ARISTOCRAT AUTO SALES
E 8431

YATES ST. AUTO SALES

A GOOD PLACE TO DEAL

ASK THE CUSTOMER

1946 HUDSON 5-PASSENGER SEDAN Air-conditioned. $1795
1947 AUSTIN 10 SEDAN $1395
1939 BUICK 5-PASS COUPE Radio and heater $1095
1939 [illegible] $695

TERMS — TRADES

YATES ST AUTO SALES
940 YATES STREET PHONE B 1032

1929 NASH 4-DOOR. NEW CLUTCH. Heater. $1 250 or best offer. See dealers. 830 Esquimalt Ave. E [illegible]

65 AUTOMOBILES

FRANK WAKEHAM MOTORS

CERTIFIED USED CARS AT

One-Third Down. Up to 36 Months to Pay

WE AIM TO PLEASE

1947 DODGE SPECIAL DE LUXE SEDAN Heater, [illegible] beautiful sea mist green. Absolutely [illegible] $2150
1946 DAY Heater, radio, seat covers. 18 000 original miles. A real buy $1595
1946 '49 PONTIAC SEDANETTE Com radio, heater, spotlight, all extras. In first-class condition. A real buy $1895
1947 AUSTIN 8 HP. SEDAN [illegible] $600 on this one $1195
1939 FORD DE LUXE SEDAN Nice family car. A bargain $895
1934 OLDSMOBILE 6 SEDAN This car is ready to go $595
1934 PONTIAC DE LUXE SEDAN Transportation special $395
1938 DODGE DE LUXE SEDAN Great savings, throughout. Tires in beautiful shape $795
1937 PACKARD 110 COACH [illegible] $795
1938 MILLIGAN SEDAN [illegible] $395

WANTED
50
CARS FOR CASH

FRANK WAKEHAM
1030 YATES STREET PHONE G 8[illegible]

HOMESTEAD AUTO SALES

[illegible]

CHECK THESE PRICES!

47 FORD 4-DOOR DE LUXE SEDAN [illegible] $1695
39 HUDSON COUNTRY CLUB SEDAN Very low mileage $995

Many other cars listed for prices [illegible]

WE BUY SELL TRADE CONVENIENT TERMS

PHONE

HOMESTEAD
ASK FOR MAC OR ED

Ring Today We Gladly Pay

1946 PLYMOUTH SPECIAL DE LUXE SEDAN Sharp, [illegible] 5 new tires. Heater. This car is like new throughout $1875
1941 DODGE FLUID DRIVE SEDAN [illegible] $1125
1939 BUICK SMALL 8 SEDAN This model is [illegible] finish and is one of the smartest looking cars of the road $1090
1940 PLYMOUTH "8" SEDAN Great buy. Heater. Has the power $1175

LOUIS NELSON LTD
910 JOHNSON STREET

Kaiser Fraser British Standard

SALE OF SEAT COVERS

For Late Model 1940-48

CHRYSLER PLYMOUTH DODGE AND DE SOTO

COUPES — COACHES and SEDANS

MATERIALS Choice of Plastilide Fibre and Waterdrin

Leatherette Trimmed and Custom Tailored to Fit Your Car

$13.50 INSTALLED

Coupes Slightly Less

OLSON MOTORS, LTD.
868 Yates Street Phone G 1144

Plymouth - Chrysler - Fargo Sales and Service

YES! BARGAINS IN TRUCKS

1941 DODGE PICKUP. T-[illegible] Good paint. Excellent
1942 INTERNATIONAL 2-TON FLAT DECK [illegible]
1946 DODGE 1-TON PANEL. T-[illegible] motor. New paint
ALSO SEVERAL OTHER RECONDITIONED TRUCKS

PASSENGER CAR SPECIALS INCLUDING
1947 MERCURY SUPER DE LUXE TUDOR Heater. Metallic blue paint

J. M. WOOD MOTORS
USED CAR LOT G 7190 827 YATES

EMPRESS SALES
630 YATES STREET

1940 MERCURY 5-PASSENGER. LOW MILEAGE. HEATER. LIKE NEW

1940 PLYMOUTH SEDAN LIKE NEW

A. W. WHITE
G 3012 B 6836

LOOK IT OVER
MAKE AN OFFER

1947 DODGE SEDAN FLUID DRIVE. LOVELY SHAPE Terms if desired

MASTERS MOTOR CO. LTD.
[illegible] PHONE B [illegible]

1947 BUICK CONVERTIBLE. CREAM [illegible] Absolutely as new. Trade [illegible] $1 [illegible] Douglas at [illegible]

1936 [illegible] MODEL COUPE. [illegible] condition. [illegible] $750 or best offer. See dealers. 830 Esquimalt Ave. E [illegible]

65 AUTOMOBILES

CRABB'S AUTO SALES

GRAND OPENING
LOT NO. 3
AT
QUADRA AND HILLSIDE
AT THE R.A. [illegible]

[illegible] You to [illegible] Opening Day or Phone for information

E 8551

THE NEW MORRIS OXFORD

[illegible]

MORRIS MOTOR MILLS

NOW ON DISPLAY

VICTORIA SUPER SERVICE

[illegible]

B.C. USED CAR SERVICE
[illegible] YATES ST

[illegible]

WE DO NOT OPERATE A CAR LOT

MAKE AN OFFER

[illegible] $685
[illegible] $495

MASTERS MOTOR CO. LTD

[illegible]

1941 NASH SEDAN ORIGINAL PAINT [illegible] information, phone
1948 DE LUXE DODGE COUPE LIKE [illegible] Phone
1947 [illegible] STATION WAGON [illegible]
1938 [illegible] DE LUXE SEDAN [illegible]
1947 STUDEBAKER RADIO HEAT [illegible]
1929 DODGE SEDAN. GOOD [illegible] good motor. [illegible] Victoria
BARGAIN
1939 BUICK FIVE PASSENGER SEDAN Excellent condition. $900 [illegible]
1940 BUICK SEDAN 1938 AUSTIN 10. [illegible] Ford motor. 1936 Ford [illegible] Quadra and [illegible] Phone B 3010
1940 WILLYS SEDAN LOVELY [illegible] Lower trailer, cheap [illegible] also clear disc tractor [illegible]
1929 ESSEX GOOD MECHANICALLY [illegible] a real buy for [illegible] Valve Motor
1934 OLDSMOBILE 6 DE LUXE [illegible] very long [illegible] 1936 Yates Street
1815 DOUGLAS STREET AUTO [illegible] Hawkes Foster Ltd. Phone [illegible]
1939 BUICK DEALER FOG LIGHT [illegible] $1 [illegible] Phone B [illegible]
1938 FORD 10 REPAINTED OVER [illegible] $600 [illegible] B 1218
1932 HUDSON COUPE OVERHAULED [illegible] Paint. $375. Bastover & [illegible] Sidney [illegible]
1940 HILLMAN SEDAN GOOD CONDITION [illegible] Adams Motor Victoria
FORD CUSTOM 1940 FOR SALE. Heater. [illegible] condition. Phone B [illegible]
1940 AUSTIN TOURER GOOD CONDITION [illegible]
1941 CHEV. SPECIAL DE LUXE [illegible] $1 [illegible] offer. Albion 180
1933 OLDSMOBILE EXCELLENT CONDITION new rubber. Best offer [illegible]
1935 PONTIAC COUPE — EXCELLENT running order. Heater, radio. Good tires. $150. B 1000
1940 CUSTOM PLYMOUTH SEDAN [illegible] Phone G 7[illegible] or G 4[illegible] 1038 Yates Street
1940 [illegible] SEDAN DE LUXE [illegible] condition. No dealers. G 8[illegible]
1926 NASH COACH. PERFECT CONDITION [illegible] Holiday. 630 Dallas Road
1929 MODEL A COACH. NEW [illegible] 600 lb. [illegible] best offer
1936 FORD ROADSTER. GOOD TRIP [illegible] very clean. [illegible] Lake. Complete 287 Dallas Road
1937 CHEV. COACH. NEW PAINT [illegible] good tires. Mind [illegible] $800.00. 1850 Kalton Street
1930 CHEV. COUPE WITH RUMBLE SEAT. [illegible] Heater. A real bargain. $350. G 9000
1927 HUPMOBILE ENGINE GOOD. Needs some body work. [illegible] offers. B 4600
38 PONTIAC DE LUXE SEDAN. Heater. [illegible] Bay. Phone 116 H
1940 PALLMAN SEDAN. EXCELLENT condition. [illegible] $700. [illegible] Yates Street
29 CHEV. COUPE. $150. [illegible] B 3236 or call 1024 [illegible]
1938 STANDARD 10 SEDAN. GOOD shape. $375. Phone B 5440
1930 MODEL "A" COUPE. [illegible] shape. $300. 2127 [illegible] Ave.
1933 PONTIAC "8" SEDAN. $250. Phone B 4431. 8 to 6:30
1938 AUSTIN 8. $550. 1118 NEW, [illegible] point
1931 CHEVROLET SEDAN. [illegible] offer. 881 Dunsmuir Road
1940 NASH SEDAN. HEATER. $850. Owner leaving town. 1040 Yates

66 AUTOMOBILES AND TRUCKS WANTED

ALL CASH FOR GOOD CLEAN USED car. 1934-42 reasonable. B 9081
BUSINESSMAN WANTS A 1940-41 PLYmouth or Chevrolet. Dodge. Pontiac. Must be in good condition. Cash on the line for the right car. [illegible] B 7[illegible]
BUSINESSMAN WILL PAY CASH FOR [illegible] to 42 car. B 8431
HAVE $500 AND 1936 CHEV. FOR later model car. B 4350
LATE MODEL CAR WANTED FOR CASH. 813 Strathcona Hotel
NEED OLDER CAR. 1938 [illegible] door or 5-passenger coupe. Will pay cash. Must be from private owner. B 3084
WANTED LATE MODEL CAR OR [illegible] car in low shape for my business. [illegible] cash. Phone B 3004
POPULAR MAKE CAR WANTED. 5-passenger coupe preferred. G 9416
SELL YOUR CAR OR TRUCK BY AUCTION at our premises when [illegible]. Low commission rates. Free [illegible] & Auctioneers. G 6813
WANTED — [illegible] ANY truck type could suit. Phone B 2[illegible]
WANTED — 1940 CAR. PARTS MISSING only. Phone G 3643.

66 AUTOMOBILES AND TRUCKS WANTED

WANTED — 1½-TON PICKUP AROUND $500. 1931 Bay Street overhead.
WANTED — MODEL [illegible] TO 35 car. B 8311
1940 [illegible] CLEAN USED CAR WANTED cash if price and car suitable. G 8311

TIP TOP AUTO SALES
1030 YATES STREET Bay 213

"WANTED"

Our policy of reconditioning cars has been [illegible] We find other [illegible] It [illegible] Cleaning Day or Phone for information

[illegible] Top prices for top cars

CASH! CASH! CASH!

TIP TOP AUTO SALES
1030 YATES STREET

WE WANT YOUR CAR TODAY

WE PAY

[illegible]

PHONE SMILIN' BEN B 4723

GOOD USED CARS WANTED

CRABB'S AUTO SALES

68 BOATS AND LAUNCHES

[illegible] Phone [illegible]
[illegible] MARINE [illegible] and equipment [illegible] required. Phone [illegible] Jones Motor Batteries. 1214 Quadra Street. E 9[illegible]
[illegible] CHEAP. APPROX. 8 [illegible] Apply [illegible] Trader Office [illegible]
[illegible] Phone [illegible]
[illegible] Phone [illegible]
[illegible] Phone

RIDINGS REALTY

1208 BROAD ST E 9721 or E 3023

OPEN FOR INSPECTION
649 Dunedin Street
Exclusive Listing

This lovely cream siding bungalow must be seen to be appreciated. Terms can be arranged for immediate possession. Open Wednesday, Thursday, Friday and Saturday. Consists of entrance to [illegible] hall, very large living room with fireplace, large dining room, extra large kitchen with an eye level kitchen range with new dual burner, [illegible] gas boiler, tiled bathroom, [illegible] sink, utility room off [illegible] laundry tubs, three piece [illegible] bathroom. Drawers [illegible] spacious bedrooms [illegible] carpets, high [illegible] basement, [illegible] quiet burning [illegible] extra room [illegible] garage [illegible] tiled [illegible] garage with [illegible] easy terms to right [illegible] right at [illegible] for offer $6700

Please Contact Stan Evans

HIGH QUADRA

[illegible] $7950

Please Ask for Mr. Evans

$1300 DOWN AND $35 PER MONTH

[illegible] $3700

HURRY FOR THIS!

[illegible]

SCOOP

[illegible] $5250

3 BEDROOMS
$2750 DOWN PAYMENT

[illegible] $5300

Please Ask for Mr. Loutlin

FOUL BAY ROAD

[illegible] $10,500

Please Ask for Mr. [illegible]

OAK BAY

[illegible] $12,000

Please Contact Stan Evans

SOUTHEN EXPOSURE
Dean Heights

[illegible] $7350

WATERFRONT

[illegible] $16,800

NEAR ROYAL ROADS COLLEGE
181 Belmont

[illegible] $6850

EXCLUSIVE AGENTS

Mr. Alf Duncan Evenings B 3000

CABELDU & MAY, LTD.

1213 BROAD STREET B 7174

L. M. ROSEVEAR & CO. LTD.

GOOD HOME BUYS

OAKLANDS DISTRICT

A new five-room stucco bungalow. Terms one-half cash. PRICE $7500

FAIRFIELD DISTRICT

A good family home. [illegible] basement. Furnace, garage etc. Near school and bus. [illegible] late possession. Terms. PRICE $7350

MARIGOLD DISTRICT

A five-room bungalow with basement, fireplace, garage, fruit trees, berries, large vegetable garden, [illegible] chicken house. Immediate possession. Terms. PRICE $5500

QUADRA DISTRICT

A new stucco home, [illegible] and bath room in High Quadra District, Beamish. All new surrounding homes N.H.A. built. Terms one-half cash. PRICE $9500

ESQUIMALT DISTRICT

A seven-room home, near bus, stores and schools, old. Terms one half cash. PRICE $4750

HIGH QUADRA

A new modern six room stucco bungalow. Up to date in every way. Terms one-half cash. PRICE $12,000

MANY OTHERS TO CHOOSE FROM

L. M. ROSEVEAR & CO., LTD.

100 ROYAL TRUST BLDG 618 VIEW ST
PHONE G 8941

MARA, BATE & CO. LTD.

Serving Victoria Since 1893

LOW-PRICED HOMES

OAK BAY

6 roomed bungalow. Full basement and furnace. Fireplace. [illegible] Lot 100 x 150. Terms to suit purchaser. Price $7350

FOR EXCHANGE
OAK BAY

[illegible] trade for one or bungalow and cash. $11,550

CITY

[illegible] hot air furnace. $4100

Ask for Mr. Hope or Mr. Matheson

Evenings G 3460

JAMES BAY
TWO BLOCKS FROM SEA

[illegible] $10,700

$8200

Further Particulars Upon Inquiry

Ask for Mr. Harrington

BEACH DRIVE

A delightful two bedroom home on Oak Bay hot-air heating bungalow. [illegible] $8750

DOUBLE LOT
AUTOMATIC HEATING

[illegible] $10,950

CITY
HEAT AND IMMACULATE

Not a big bungalow house. A semi-bungalow with four bedrooms, two by [illegible] $7950

$8400

$9500

$7950

COOK STREET

[illegible] $9500

FOR ANY OF THE ABOVE PROPERTIES CALL

GEORGE RANDALL

H. A. ROBERTS LIMITED

OPEN ALL DAY SATURDAY

QUADRA—HIGH LOCATION
IMMEDIATE POSSESSION

[illegible] $6900

HIGH QUADRA

[illegible] $12,600

OAK BAY

[illegible] $6850

HOWARD B. CRAIG

Member of the Real Estate Board
Corner View and Quadra Office, G 2232
Evenings G 1218

A. A. GREEN REALTY CO.

[illegible]

ESQUIMALT

[illegible] $4750

FAIRFIELD

[illegible] $5250

Evenings Mr. Lawrence B 9164

MOUNT VIEW
WITHIN THE 2-MILE CIRCLE

[illegible] $6650

Evenings Mr. Pearson B 9716

OAK BAY

[illegible] $8500

Evenings Mr. Green B 6113

FAIRFIELD

[illegible] $6500

DUPLEX

[illegible] $6500

Evenings Mr. Crawford G 1889

N. H. CAUFIELD

304 PEMBERTON BUILDING

R I T H E T — G 1 7 2 2

OUR 19TH YEAR

OAK BAY
SOUTH—HOT WATER HEAT

[illegible] $10,500

OAK BAY

[illegible] $9500

LAKE HILL DISTRICT

[illegible] $7950

COOK STREET

[illegible] $8400

MAYNARD AVENUE

[illegible] $9500

FOR ANY OF THE ABOVE PROPERTIES CALL

GEORGE RANDALL

H. A. ROBERTS LIMITED

OPEN ALL DAY SATURDAY

QUADRA—HIGH LOCATION
IMMEDIATE POSSESSION

[illegible] $6900

HIGH QUADRA

[illegible] $12,600

OAK BAY

[illegible] $8500

Please Ask for Mr. Wright

Evenings B 4595

JUBILEE DISTRICT

[illegible] $7950

Please Call Mr. Wright

Evenings B 4595

H. A. ROBERTS LIMITED

1312 DOUGLAS ST OPP. THE BAY
B 2187

Members of the Real Estate Board

WE COVER BRITISH COLUMBIA

OAK BAY

[illegible] $10,700

QUADRA AREA

[illegible] $11,000

FAIRFIELD
3 BEDROOMS
DOUBLE PLUMBING
OIL HOT-WATER HEAT

LOVELY 6-ROOM HOUSE WITHIN WALKING DISTANCE OF TOWN. [illegible] $4600

GORGE DISTRICT

[illegible] $14,700

LEACH & SPARKS

1110 BLANSHARD STREET B 4111

Evenings Mr. Day G 3031

HICKS & FARRANT REALTY

1210 DOUGLAS ST
Parking No Problem

OUR [illegible] STORE PHONE B 5104

YOU CAN'T PLOUGH

[illegible] $3750

FULL PRICE Evgs. B 1692

NORTH QUADRA

[illegible] $6950

Evenings B 9481

MT. TOLMIE

[illegible] $7350

Evenings B 9481

SEA VIEW

[illegible] $10,500

$1500 DOWN!

[illegible] $7250

GROCERY and TEAROOM

[illegible] $3950

Evenings B 1864

REVENUE $250

[illegible] $12,600

$500 DOWN
HURRY! HURRY!

[illegible]

HICKS & FARRANT REALTY

CRAIG'S BETTER BUYS

BARGAIN
OFF CEDAR HILL ROAD

[illegible] $6000

APARTMENT HOUSE

[illegible] $10,500

MT. TOLMIE—N.H.A. BUILT
HOT-WATER HEAT

[illegible] $7850

BUNGALOW ON HALF ACRE

[illegible] $7350

CITY-OAKLANDS

[illegible] $6850

HOWARD B. CRAIG

Member of the Real Estate Board
Corner View and Quadra Office, G 2232
Evenings G 1218

A. A. GREEN REALTY CO.

[illegible]

ESQUIMALT

[illegible] $4750

FAIRFIELD

[illegible] $5250

Evenings Mr. Lawrence B 9164

MOUNT VIEW
WITHIN THE 2-MILE CIRCLE

[illegible] $6650

Evenings Mr. Pearson B 9716

OAK BAY

[illegible] $8500

Evenings Mr. Green B 6113

FAIRFIELD

[illegible] $6500

DUPLEX

[illegible] $6500

Evenings Mr. Crawford G 1889

N. H. CAUFIELD

304 PEMBERTON BUILDING

KER & STEPHENSON LTD

HAVE A LOOK AT THESE

COMFORTABLE SMALL HOME

[illegible] $6000

NICE FEATURES

[illegible] $7350

ONE YEAR OLD

[illegible] $8400

EXCEPTIONAL VALUE

[illegible] $10,500

KER & STEPHENSON LTD

Member Real Estate Board of Victoria

900 GOVERNMENT STREET G [illegible]

Night Phone E 4538 G 0816, B 1693

GORGE VALE

[illegible] $7700

[illegible] HANDLES

[illegible] $7150

2 ACRES—MODERN HOME

[illegible] $7950

DONCASTER DRIVE

[illegible] $6950

SPECIAL—$1500

[illegible] $5750

FAIRFIELD SPECIAL

[illegible] $5500

McCANDLESS REALTY

844 FORT STREET PHONE E 6111

I WANT AN OFFER OF $5500

ABSOLUTELY NOTHING LIKE IT. [illegible] $12,600

$1000

$325

$900

DUPLEX—FERNWOOD

$5250

CAREY ROAD

$1800 [illegible] $4000

QUADRA STREET

$7000 [illegible] $12,000

ISLAND HIGHWAY

$4400 [illegible] $5900

$11,600

STEWART CLARK & CO.

Member of the Real Estate Board of Victoria

SEAFRONT

[illegible] $7850

ESQUIMALT

[illegible] $8900

REAL ESTATE FIRST

Evenings Mr. Hodgett B 1978

STEWART CLARK & CO

Real Estate - Mortgages - Insurance
316 PEMBERTON BLDG G 1931

HIGH UP—LOVELY VIEWS

[illegible] $7850

GOODSELL REALTY

102 PEMBERTON BLDG
Phone B 3671 Res. G 0080

HAWKES FOSTER, LTD

1016 DOUGLAS ST PHONE [illegible]

VALLANCE & SAWYER LTD.

1325 MAY STREET

[illegible] $5950

519 CORNWALL STREET. [illegible] $6650

T. G. Sawyer Evenings B 7296

OAKLANDS. [illegible] $4950

VALLANCE & SAWYER LTD.

716 BROUGHTON G 3031

FORCED SALE

[illegible] $5250

PAGE & SNAPE

948 FORT STREET. B 5100

Evenings B 6083

FINANCIAL SURVEY LIMITED

PORTAGE INLET
EXCLUSIVE LISTING

[illegible] $14,700

LAKE HILL

[illegible] $7850

CITY

[illegible] $7600

SAANICH

[illegible] $7350

SCOOP — SCOOP

[illegible] $5500

FERNWOOD DISTRICT

[illegible] $4750

VICTORIA REALTY

[illegible]

CORDOVA BAY

[illegible] $7500

NEARER TO HEAVEN
SEA VIEWS

[illegible]

— SEMI-RURAL —
1½ LOTS 7 YR STUCCO
$6300

[illegible] $11,000

UNIQUE WATERFRONT

[illegible] $12,600

[illegible] $1000

[illegible] $325

[illegible] $900

[illegible] $21,000

LIST WITH US FOR ACTION

Pemberton, Holmes, Ltd

1203 GOVERNMENT ST G 8126

DUPLEX—NEAR PARK

[illegible] $11,600

ALL PRICED TO SELL

[illegible]

CITY SPECIAL $4100

[illegible] $7850

ESQUIMALT

[illegible] $8900

VERNON MARTIN & CO. LIMITED

140 VIEW STREET G 4464

OAK BAY SPECIAL

[illegible] $7850

DEAN HEIGHTS

[illegible] $9500

FINANCIAL SURVEY LIMITED

Real Values Since 1887

HAVE YOU $4[illegible]
TO INVEST IN COMFORT?

[illegible]

OAK BAY
SEMI-BUNGALOW

[illegible] $7900

SPECIAL FOR EASTER

[illegible] $7700

AND

3 BEDROOM BUNGALOW
Exclusive

[illegible]

FLASHED A[illegible]
BY MR. TOM [illegible]
Near Oak Bay

[illegible] $5950

332 DOUGLAS
FACING THE PARK

[illegible] $7000

OAKLANDS
Immediate Possession

"I AM NOW AS SOUND AS THE DAY I WAS BUILT"

[illegible] $6000

YOUR FAMILY WILL LIKE THIS ESQUIMALT EXCLUSIVE

PRICED BELOW [illegible]

[illegible] $11,000

UNIQUE WATERFRONT

[illegible]

OAK BAY SPECIAL

[illegible] $9000

ISLAND INVESTMENT CO. LTD

916 VIEW ST PHONE G 7144-7

78 HOUSES FOR SALE

ARE YOU TIRED OF WORRIES OF HEAT LAWNS REPAIRS ETC

SEE The BEAUTIFUL Kingscrest Apartments 800 VANCOUVER STREET

OPEN 2 8 DAILY

BUY A SUITE

MODERATE INVESTMENT AND LOW MONTHLY ASSESSMENTS TO COVER ACTUAL OPERATING EXPENSES ONLY

FINANCE CORPORATION

FAIRFIELD NEAR THE SEA

WE ARE PRIVILEGED TO OFFER FOR SALE THIS OUTSTANDING ... ROOM SETTING ... LY PLANNED AND CONSTRUCTED TO GIVE THE ULTIMATE IN COMFORTABLE LIVING. ... PRICE for quick sale $7650

IMMEDIATE POSSESSION

FULL PRICE $8500

Mr Mc... Evgs R 1997

IMMEDIATE POSSESSION

... MODERN ... ROOM ... BUNGALOW COMPRISING HALL LARGE AND BRIGHT ROOMS ELECTRIC CABINET KITCHEN ... high basement with large ... ABLE SELLING PRICE $8450

Mr Green Evgs R 1997

SPECIAL

NOTE THESE FEATURES ... ROOMS ... DEAL RATHER ... TERMS IMMEDIATE POSSESSION ... PAY RENT FULL PRICE $3600

Mr Mackenzie Evgs R 1997

Finance Corporation (Lovatt) Ltd

... STREET PHONE G 4159

Member Real Estate Board of Victoria

JOHNSTON & CO, LTD

Established 1907

COMPLETE INSURANCE SERVICE

GORGE ... bungalow with ... garage ... $5950

GORGE 3 room siding bungalow with large lot Separate garage Low tax $4600

LANGFORD New 3 room stucco bungalow with attached garage dining nook three piece bath Terms $4500

Fairfield close to Linden 7 room house easily divided for revenue ... basement piped H/A furnace ... garage nice shape Good terms $7300

BARGAIN - BARGAIN

CLOSE IN ... siding bungalow ... only $3 000 ... price ONLY $4100

WHY NOT SELL 1 LOT FOR $1500

GORGE Safe anchorage Esquimalt side handsome 9 room ... equipped 2 room suite ... Full cement basement ... high ... 2 large lots ... Summer tourists Full price with terms $7900

Mr Dickie Eves R 3830

Mr Arthur Eves R 3190

... STREET

Day Phones R 5263 R 5261

JUBILEE

Pleasant siding bungalow of four rooms plus alcove Full Basement ... garden with lawns Separate garage Immediate possession PRICE $6850

BEACON HILL PARK

Superior residence of eight rooms facing the Park Basement, hot water ... Large garden with thousands of dollars worth of shrubs, ornamental and fruit trees. Immediate occupancy. PRICE $12,600

GORGE

... bungalow overlooking the Gorge waters Living-room with fireplace ... Kitchen, two bedrooms ... Garage. PRICE $6900

H. G. DALBY & CO. LTD.

... STREET

(Opp T Eaton's Side Entrance)

Evenings

H. G. Dalby, G 3316 W. Dalby, Col. 3186

78 HOUSES FOR SALE

BOORMAN'S

LAMPSON STREET EXCLUSIVE

A new bungalow ... $7650

GORGE VALE GOLF COURSE THREE BEDROOMS HOT-WATER HEATING

... $15,500

NEAR BEACH

WILLOWS ... $8400

Please ask for Mr C R V Bayntvar

SEE 2531 ASQUITH ST SUPERIOR FAMILY HOME

... $6300

WATERFRONT HOME

... $7950

GONZALES AREA

... $12,000

FAIRFIELD

... $7350

CEDAR HILL ROAD

... $7500

... $4200

GONZALES AREA

... $5750

OAK BAY BETTER HOMES

... $10 700

Boorman Investments Co. Limited

... STREET PHONE E 2 3 ...

RANDALL'S

UPLANDS DE LUXE RESIDENCE

... large ... 3 ... 19 ... Hardwood floors ... 4 ... Dining room ... 5 Large ... 6 Dining ... Electric range ... Immediate possession ... $26 500

Exclusive Listing

Call Mr Mackenzie

GEORGE RANDALL

1 ... DOUGLAS STREET PHONE G 4166

FRASER BISCOE OFFERS

"HANDYMAN'S OPPORTUNITY"

... $2000

"HOLIDAYS AHEAD"

Where are you spending the Summer? Here are two properties at a low price where the demand starts

Five room house at Prospect Lake Full price $2700

Five room cottage Trolling on Cordova Bay a fine family beach Full price $3950

"A REVENUE HOME"

ON SCOTT STREET

A well built home in good ... $7500

"OAK BAY"

A PREFERRED DISTRICT

... $9500

FRASER BISCOE

Since 1907

... WILL Real Estate

600 COURTNEY STREET PHONE E 2411

KING REALTY

4 ROOMS NEW $1500 DOWN

Full cement basement and furnace Close district

See Mr Meares

ATTENTION, FARMERS

57 Acres

Easy terms arranged for right party Details at office

See Mr Roberts

OAK BAY

Four-room bungalow, close to school and transportation. Full price $6950

... Mr Turner

KING REALTY

1333 GOVERNMENT ST B 3131

78 HOUSES FOR SALE

THE B.C. LAND & INVESTMENT AGENCY, LTD

(Over 46 Years in Real Estate)

A DISTINCTIVE PROPERTY

... bungalow situated ... garden ... $7500

BUNGALOW AND 2 ACRES

... $6500

WATERFRONT

... $8900

7 ROOMS ON 1 FLOOR

... $6900

CLOSE TO CITY

... $10 500

Hagar & Swayne Ltd

... STREET

Member Real Estate Board of Victoria

OAK BAY IDEAL FAMILY HOME

$6750

... $10 700

CLOSE TO OAK BAY AVE

... $7200 FURNISHED

LANGFORD

$6500

ELK LAKE

$4700

ALEX G HILL & CO.

... STREET Room 414

LOOK LOOK LOOK

SPOT THIS $15,750 SPECIAL

... $8950

$4100 FULL PRICE

... $7400

... $5250

GORGE

... $7950

UNFINISHED HOMES

... $7500

CAPITAL CITY REALTY

666 FORMORANT STREET G 1922

MEMBER REAL ESTATE BOARD OF VICTORIA

EXPERIENCED, CONSCIENTIOUS SERVICE

OAK BAY BUNGALOW 6 ROOMS ON 1 FLOOR HIGH, FULL BASEMENT 2 LOTS—$8400

... $7350

"OAK BAY BUNGALOW" NEW 5 LOVELY ROOMS LARGE LOT—SEA VIEW

... $8950

ANOTHER $2000 DOWN

... $8950

$4100 FULL PRICE

... $7350

PAGE & SNAPE

660 FORT STREET B 6108

REDUCED $750 STUCCO 4 ROOMS GORGE

$5250

... $4500

BURNSIDE 4 ROOMS LOVELY GARDEN GREENHOUSE

$5250

... $4400

HAWKES FOSTER, LTD

1815 DOUGLAS

FAIRFIELD—NEAR THE SEA A LOVELY HOME

... $7350

OSCAR ST FAIRFIELD — Good family home ... $10,850

BUILDING LOT LARGE — Good view Paul Bay Road—near the sea Only $800

FLEMING GARDNER CO.

... STREET G 7141

Night B 4687 Mr Gardner

78 HOUSES FOR SALE

BROWN BROS. LIMITED

(Est'd 1910)

1126 BLANSHARD ST PHONE E 1183-4

Members of Real Estate Board of Victoria

FLASH UPLANDS — SEA VIEW

... $22,000

Please Ask for Mr Speed Evenings, E 4565

SEA VIEW GEM CITY

... $14,700

Please ask for Mr Wootten Eves E 5504

REVENUE PROPERTY

... $12,600

OWNER GOING NORTH WISHES TO SELL QUICKLY

... $9450

1 PLANE FOUR BEDROOM HOT WATER OIL OMATIC

... $12,600

... $23,000

NEW SUPER BUNGALOW AT BARGAIN PRICE

... $8200

Will Trade A Garland

Please Ask for Mr Lewis Eves G 8359

Exclusive Agents

REDUCED FOR QUICK SALE

... $7700

Please ask for Mr Wootten Eves R 5504

HALF CASH BALANCE AS RENT

... $7350

Please ask for Mr Lewis

TODAY'S SPECIAL

$2000 Down

... $8950

Please ask for Mr Hood E 4166

HOMES OUR SPECIALTY

... $7650

... $4700

... $4500

... $7000

... $5250

... $4400

THE CITY BROKERAGE

1078 BLANSHARD STREET

Phone G 5922 Night G 7604

LLOYD'S

REAL ESTATE AND INSURANCE

Phone G 3611 Res E 2 7 ...

Will exchange lovely Saanich house in Fairfield area ... for modern home ... Will take small ... good district and some cash or exchange

Small modern bungalow of four rooms Electric stove Four nice lots go with the house Low taxes $6500

FAIRFIELD DISTRICT

... 3 BEDROOMS NEW ... BUNGALOW ... OIL HEAT

CALL RALPH, G 2349

78 HOUSES FOR SALE

GILLESPIE, HART & CO. LIMITED

$7950 — FAIRFIELD DISTRICT. 7-rm bungalow in excellent condition ... basement ... separate garage Close to school and bus This is attractive

OPEN TO OFFER

JAMES BAY DISTRICT 6-room bungalow with bathroom basement and hot air furnace ... Close to bus Five blocks from CPR wharf Vacant Owner forced to sell

See Mr Brewer Evenings R 9225

$3500 OAK BAY hot water heating ... Vacant To a ... price

$10,700 OAK BAY Lovely 6-room bungalow Extra basement room ... Immediate ...

$3500 OAK BAY 6-year old 5-room bungalow ... utility room ... No steps ... Bay

$9500 WEST SAANICH ROAD ... 2 year old 5-room bungalow ... heating ... Stable land

See Mr Hart Evenings R 1995

GILLESPIE, HART & CO. LIMITED

... FORT STREET ... G 1181

Members of the Real Estate Board of Victoria B.C.

5-ROOM BUNGALOW HOT WATER HEATING

... $6850

$1600 DOWN

... $5800

Ask for Fred A Kingsbury

WITH SEA VIEW OAK BAY

... $7000

... $12,600

Ask for T R Mack

J. H. WHITTOME & CO., LTD

... INVESTMENT STREET

Evenings R 1945

... Real Estate

BERNARD & CO.

B 5316

OAK BAY

... $16,500

FAIRFIELD

... $9750

BERNARD & CO

Member Real Estate Board of Victoria

... FORT STREET PHONE E 5 ...

Mr Bernard G 6824

Mr Brewer G 9126

ALTON & FLEMING

... BLANSHARD STREET ... G 3112

COUNTRY ESTATE

... $9000

MT TOLMIE

... $8500

LAKE HILL

... $5500

SPECIAL

"A LITTLE HOME FOR A COUPLE"

... $5250

HAWKES FOSTER, LTD.

1815 DOUGLAS ST

DRASTIC REDUCTION

Eight miles from the city A most attractive bungalow ... $17,500

GILLESPIE, HART & CO., LTD.

811 FORT STREET

Members of the Real Estate Board of Victoria, B.C.

78 HOUSES FOR SALE

OAK BAY

NEW 4-ROOM BUNGALOW ... basement with plumbing good garden lot and double garage This is real value $10,500

HOLLYWOOD CRESCENT

A very attractive 4-room bungalow ... hardwood floors throughout ... $7000

CLOSE TO HOSPITAL

... 4 room bungalow with ... garden lot Price $6800

APARTMENT HOUSE

Revenue of $105 per month 5-room apartment for owner Lovely location Immediate possession $6500

FAIRFIELD

... basement ... gas ... $5250

$1500 CASH

A CLEAN NEWLY DECORATED ... $4100

Please Ask for Mr Ramsay

A BARGAIN

... $7500

COLWOOD

... $5250

MEHAREY & CO., LTD

633 VIEW STREET B 1182

LANGFORD SPECIAL

... $7000

Evenings Mr Page G 6304

GORGE

... $8600

ESQUIMALT

... $5250

CITY Close to Jubilee Hospital

... $5300

Evenings Mr Hobbs R 2909

Hyland, Thomas & Collin

528 YATES STREET Ph B 1121 B 4711

Members Victoria Real Estate Board

OAK BAY RICHMOND AVENUE

... $10,950

HIGH GORGE

... $7500

HAMPSHIRE ROAD

SOUTH OF THE AVENUE

... $6300

HALLTAIN

... Terms FULL PRICE $5500

Mr M Donald B 1362 Mrs Cooper G 5304

HALLMARK & CO.

B 1813 207 CENTRAL BLDG B 1813

HIGH LOCATION

... $8200

ROCKLAND AREA

... $7350

R. H. DAVIES REALTY

811 YATES ST. PHONE G 2618

Evenings

G 5317 G 1806 B 4318 B 5414

BOY! OH! BOY!

This big one nearly got away That's what you will be probably saying the rest of our gang as you sit in front of the large large fireplace in this three-room cottage at Brentwood This cute house is situated on two nice lots with a beautiful view of the water and mountains $3400

Easy terms

DO YOU WANT TO RETIRE?

If you are planning on doing so this is just what you are looking for a lovely new four-room stucco bungalow plus utility room and extra large attached garage No steps Plenty of storage space Oil heat ... Terms $8500

NEWSTEAD REALTY

... STREET B 7184

78 HOUSES FOR SALE

YORKSHIRE & PACIFIC SECURITIES LTD.

737 FORT STREET B 7108

Evenings B 1895

JUST A FEW OUTSTANDING BARGAINS

OAK BAY ... $7950

... $5550

FAIRFIELD ... $3950

QUADRA ... $9000

... $10 500

QUADRA ... $10 000

QUADRA ... $10 950

CITY ... DUPLEX ... $6300

KING GEORGE TERRACE ... $8950

MOUNT TOLMIE ... $7500

UNBELIEVABLE

TWO SUITES QUADRA STREET ENTRANCE

$5550 (Exclusive)

CENTRAL REALTY

VIEW STREET PHONE E 1121

$2100

... $4650

... $5250

LANGFORD

... $5500

HOME and REVENUE

... $8950

... $10,000

... $6500

A. S. MILLER

1300 BLANSHARD ST P 3 7128 0823

EASTER BARGAINS FULL PRICE $3800

... $6300

CITY REALTY AND RENTAL BUREAU

730 YATES STREET B 5513

$5750 DEEP COVE 5 room bungalow ... Terms

$6900 ... New 4-room stucco ... basement $ 900 cash ...

$7950 ... 3 bedrooms ... garage ... $8000 HIGH QUADRA Modern 6-room ... 3 bedrooms ... garage ... Extra built in basement garage

E. E. HEATH

635 YATES B 3103

INSURANCE REAL ESTATE NOTARY PUBLIC

Night Phones R 4544 G 2 2 01

VIEW REALTY LTD.

941 YATES ST G 7811

AN OPPORTUNITY SELDOM OFFERED

... $8250

Location 202 Island Highway

Courtesy to Real Estate Agents

GARDEN, HOME AND REVENUE

A seven-room house standing on three good garden lots Less than two miles from the City Hall Bathrooms upstairs and down which makes it convenient for revenue purposes Full basement with furnace and attached garage Some furniture goes with house for ... Terms $7500

H. W. MILLER & CO.

1006 GOVERNMENT ST. PHONE G 6814

ARTHUR E. HAYNES, LIMITED

TWO GOOD VALUES WITH LOW DOWN PAYMENTS LOOK! $2000 CASH

The above cash payment required to handle a smart well built bungalow of four large rooms, through hall, kitchen and bathroom, finished with Insulbrick. Wide range heating, painted white and set off with green shutters gives this home a very attractive appearance. Wide choice of colours. Way to garage and back door, concrete relaxing walks, flower borders, an appearance. Built about three years ago by a contractor and occupied as his home. Close to Beacon Hill Park, close from City Centre. Almost one acre between. Price has recently reduced for a quick sale and you can pay the balance direct to owner. Full price Listing. Rock bottom price $7950

FAIRFIELD $2 500 CASH PURCHASER would buy attractive modern bungalow containing living room, dining room, kitchen, two bedrooms, bathroom, hardwood floors throughout, full basement, with automatic oil furnace, concrete garage, on large lot, with fruit trees, shrubs, etc. Terms: $2500 cash, balance $45 per month including interest at 4 per cent. Price $6300

F. W. MOORE & CO
E 7841 630 Johnston Street E 8042
Evenings Call
Mr. Michael, B 5134 or G 5106

LAKE HILL

HALF-ACRE OF FINEST GARDEN ground, fruit trees and shrubs, attractive bungalow of 4 rooms and bathroom, modern, with full basement, garage, concrete floors throughout, all conveniences, including electric refrigerator. Immediate possession. Half cash required. Balance on mortgage. Handier (Near offer) $5500

CITY—CLOSE IN

Delightful 3 room bungalow, hardwood floors throughout, living room with open fireplace, kitchen on range, cabinet, bedroom, bathroom, toilet, furnace, basement, concrete garage. Price reduced for quick sale $6100

HOME LOCATORS REALTY CO
2 Weaver - 201 Centre Bldg
Residence, G 6816 Phone G 8114

FOUR BEDROOMS

A REAL FAMILY HOME WITH LARGE living room, dining room, kitchen, four bedrooms, bathroom, full basement, concrete floors throughout, hot water heating, concrete garage, on large lot, with fruit trees, shrubs, etc. Terms: $2500 cash, balance $45 per month including interest at 4 per cent. Price $6500

REGINA GREENWOOD
1241 Broad Street

A BEAUTIFUL BUNGALOW, ALL MODERN, full basement, oil furnace, concrete garage, on large lot, with fruit trees, shrubs, etc. Terms: $2500 cash, balance $45 per month including interest at 4 per cent. Price $6500

PEMBERTON REALTY CO. LTD
120 Pemberton Bldg Phone E 7441

VIEW ROYAL

A NEAT 4-ROOM BUNGALOW. IF YOU like quiet surroundings, this is your home. Attached garage. Low taxes. Large fenced double lot. Price $3500

VIEW ROYAL — MODERN 6-ROOMED bungalow, 3 bedrooms, full basement, oil furnace, concrete garage, on large lot, with fruit trees, shrubs, etc. Terms: $2500 cash, balance $45 per month including interest at 4 per cent. Price $6500

A FIVE-ROOMED HOUSE AND BATH, with hot and cold water, electric range, full basement, oil furnace, large lot, with fruit trees, shrubs, etc. Terms: $2500 cash, balance $45 per month including interest at 4 per cent. Price $5800

A MODERN FIVE-ROOM HOUSE WITH basement, oil furnace, concrete floors throughout, hot water heating, concrete garage, on large lot, with fruit trees, shrubs, etc. Terms: $2500 cash, balance $45 per month including interest at 4 per cent. Price $6500

A GOOD BUY — NOT QUITE COMPLETED six room bungalow in Cadboro Bay, large lot. Phone E 9108

BY OWNER A NICE STUCCO HOME, hardwood floors throughout, full basement, oil furnace, concrete garage, on large lot, with fruit trees, shrubs, etc. Terms: $2500 cash, balance $45 per month including interest at 4 per cent. Price $6500

BARGAIN — VACANT LAKE BUNGALOW, five rooms, bath, large living room, fireplace, hardwood floors, electric range, concrete garage. Price $4500

BY OWNER A NICE HOME 8 ROOMS. Fair revenue, good district, good family home. Offers. No agents. E 7055

SEE THIS ULTRA MODERN WATERFRONT HOME WITH PANORAMIC VIEW

COLONIAL STYLE STUCCO HOME. Lower floor comprises living room, open fireplace, dining room, kitchen with breakfast nook, bedroom, bathroom, vestibule, lavatory, basement, hot water heating, concrete garage. Price $13,000

RALPH N. WILSON
E 9013 208 Pemberton Bldg.
Evening, G. J. Scott, G 3006

CORDOVA BAY SEA VIEW — 4-ROOM bungalow with basement, hot air heating, on large lot. Good condition. Price $5700

VIEW REALTY LTD.

$1 500 would be considered as a reliable deposit for this new 4 room bungalow, with full basement, hot air furnace, on large lot, with fruit trees, shrubs, etc. Terms: $2500 cash, balance $45 per month including interest at 4 per cent. Price $5700

A well constructed family home in perfect condition, inside and out. Located on a quiet street in Victoria West. This is a real fine home and very large. Must be sold. Terms arranged. Price $5800

For appointment to view any of these or any of our many listings call C. A. Conrad

VIEW REALTY LTD.
842 YATES ST GARDEN 7011

DUPLEX AUTOMATIC OIL HEAT

Lower suite has living room with fireplace, dining-room, nice kitchen with tiled floor and wired for electric range, one bedroom and tiled bathroom. Upper suite has living room with fireplace, kitchen with gas range, one bedroom and tiled bathroom. Basement with automatic oil hot-air furnace and large automatic gas domestic hot water heater, separate garage. Situated in close-in Fairfield district. Terms to suit purchaser. Price $9750

BAYNE & NORMINGTON
931 Broad Street E 1121

SEVEN-ROOM STUCCO SEMI-BUNGALOW

Overlooking the sea in Esquimalt. Electric range. Possession for 3 months from May 1st. $100 per month

Pemberton, Holmes, Ltd.
1003 GOVERNMENT ST GARDEN 8134

$6500

Cozy five-room house on 34th Bethune Avenue, Saanich, one block from bus. Good district. Willing to settle an estate

PHONE E 2087
W. S. TULL

CENTRAL PARK

$2000 DOWN WILL GET YOU THIS five-room bungalow, large living-room and kitchen. Good condition inside and out. Furnace with Oil Hot-Air Furnace. Low taxes. Balance $25 per month. Owner leaving for Vancouver, will sell for $4100

COLWOOD

$1 500 WILL HANDLE THIS NEW modern home with 3 bedrooms, 100-foot frontage. Not fully finished but comfortable. Drum furnace. Low taxes $3160

KENNEDY REALTY
2624 Broad Street Phone E 8112
Member Real Estate Board of Victoria

$5500 BUYS A CLEAR TITLE SIX-room home all on one floor, three-piece bathroom, garage, furnace. Half cash, balance on rent. Terms arranged. Owner, Box 210 Colonist

$3500—THAT IS THE FULL PRICE OF my 2-room stucco bungalow, situated in High Quadra. For further information phone G 8208.

CADBORO BAY

HALF BLOCK TO SANDY BEACH. 3 Bedroom large living room, 19 x 24, kitchen, 10 x 13, 3 piece bathroom. Up to 2.0 feet 3 piece bathroom. Cash $4500. Full price $6000

SEA VIEW

Living-room, fireplace, dining room, kitchen, wired for electric stove, 2 bedrooms, full basement, garage, oil furnace, gas, patio. Beautiful grounds. Full price $14,200

CADBORO BAY BEACH
2080 Cadboro Bay Rd Phone G 6270

HIGH QUADRA — ONE YEAR OLD 5 rooms, Automatic basement heating, 100 Cedar Terrace. No agents

LIVING-ROOM, BEDROOM, KITCHEN, 3 piece bathroom, full cement basement, concrete garage, on large corner lot, 60 x 110. Owner G 6010.

FOR SALE BARGAIN — LOVELY LOT at very edge of high side Deepard Drive, view opportunity already hedged and tree of interest, 70 x 200. $1 000 if sold before April 26 owner leaving for England. After this date will not be sold under $1 500. E 6258

FOR SALE — LOT, ALMOST IN CITY centre commercial zone. Ideal for apartment or private residence. Best offer taken. Phone G 5058

FOR SALE SPLENDID SITE FOR FINE home, motel, or large residence, commanding wonderful view of Baseball Park. Water being laid. Phone G 5010

NEAR SCHOOL AND TRANSPORTATION, new five-room bungalow, drive in garage, etc. 14 490. Owner G 7861

NEW 6-ROOM BUNGALOW, BASEMENT, attached garage. A bargain on Oak Bay Ave. Price $11 500. Binder E 2904

OLDER TYPE WELL BUILT 5 ROOM house with oil basement. Close to beach. Apply 1754 Hampshire

SEVEN-ROOM HOUSE RECENTLY DECORATED inside, three rooms up rented at $30 a month. Four rooms and bath down. Suit couple or family. Possession 30 days. Price $7 500. Terms. 51 Oswego Street

SIX-ROOM SEMI-BUNGALOW, OLDER type in Cadboro Bay area, lot 50 x 120. Terms: $1 000 cash, balance $45 per month including interest at 4 per cent. Price $7 100

SIX ROOM HOUSE AT MARIGOLD ONE block off Cedar Hill Cross Road. Price $7 100

TWO AGES, ALL OCCUPIED, GOOD revenue. Close in. Terms. Price $14 500

TWO FLATS, FIVE AND SIX ROOMS, each with bath, hot water heating, fireplaces, full basements, garages, on large lot, 60 x 120. Terms. Price $14 500

THREE LEASEHOLD HOTEL SITES, LEAGUE Street, near Douglas. Phone E 6449

LAKEFRONT PROPERTY

FURNISHED TWO-ROOM COTTAGE, large lot. Price $2600

FURNISHED ONE-ROOM CABIN, HOT water, electric range, on large lot. Price $6500

PEMBERTON REALTY CO. LTD
120 Pemberton Bldg Phone E 7441

VIEW ROYAL — MODERN 6-ROOMED home, 3 bedrooms, full basement, oil furnace, concrete garage, on large lot, with fruit trees, shrubs, etc. Terms: $2500 cash, balance $45 per month including interest at 4 per cent. Price $6500

VIEW ROYAL — FIVE BEDROOMS, modern kitchen, living room, dining room, bathroom, full basement, oil furnace, concrete garage, on large lot, with fruit trees, shrubs, etc. Terms: $2500 cash, balance $45 per month including interest at 4 per cent. Price $6500

SEAFORTH PROPERTY

WITH VERY ATTRACTIVE 4 ROOMED bungalow, hardwood floors throughout, full basement, oil furnace, concrete garage, on large lot, with fruit trees, shrubs, etc. Terms: $2500 cash, balance $45 per month including interest at 4 per cent. Price $11,750

JONES & [illegible]
E 3723 330 Pemberton Bldg

$1000 DOWN BUYS THIS ROOM bungalow, hardwood floors throughout, full basement, oil furnace, concrete garage, on large lot, with fruit trees, shrubs, etc. Terms: $2500 cash, balance $45 per month including interest at 4 per cent. Price $6500

SIDNEY REALTY
Phone Sidney 261 Res 2-4M

$5500 6-ROOM BUNGALOW NEAR Mayfair Junior School. 80 foot lot, garage, fruit trees.

E N BAGSHAWE
1911 Government St
Res E 2548, Night

$4450 CASH OR MORE AMOUNT Will buy a Brand new 4-roomed very modern Home in Fairfield District, hardwood floors throughout, full basement, concrete garage, on lot 50 x 120. Terms arranged. Phone E 8181 after 6 p.m.

$3000 CASH, BALANCE MONTHLY payments, 5 bedroom new home, hardwood floors throughout, full basement, concrete garage, on large lot, 60 x 120. Terms arranged. Phone E 8181 after 6 p.m.

7 ROOM HOUSE FOR SALE ALL LARGE rooms and halls, hardwood floors throughout, full basement, hot air furnace, concrete garage, on large lot, 60 x 120. Terms arranged. Phone E 8181 after 6 p.m.

$5700 BUYS A 10-ROOM HOUSE IN the district. Reasonable terms.

5 ROOM BUNGALOW, BASEMENT, LAKE Hill district. Reasonable terms.

4 ROOM COTTAGE FOR SALE — GOOD condition. $5 500. $1 000 down. Phone E 1294

1131 FINLAYSON IS FOR SALE — Phone E 9353

5 ROOM STUCCO BUNGALOW, HOT water heated. Partly furnished. G 1 30

79 WANTED TO BUY—HOUSES

DESIRE BUNGALOW FOR $7 500 CASH. Large lot. Oak Bay or Oak Bay Ave. Box 4[illegible]

CLIENT WILL PAY UP TO $7 000 CASH for a good three bedroom home in Oak Bay. Please phone E 2351 Leslie Reeve

CASH UP TO $8 000 OFFERED BY elderly couple for a house suitable to M. Hamilton personally. Victoria Realty 723 Yates. E 4184

COUPLE WITH ALL CASH INVITES offers from owners. Up to $7 000 for houses up to $5 000. Box 1380 Colonist

LISTINGS WANTED
Buyers Waiting

FOR HOMES OF ALL SIZES AND prices in a panel of leading Victoria. If you have property to sell any place in Victoria, City, Oak Bay, Saanich or Esquimalt, let us have particulars of same

L. M. ROCKFORD & CO. LTD
110 Royal Trust Building
612 View Street Phone G 6041

WANTED TO BUY SPOT CASH

FOR MODERN SIDE BY SIDE DUPLEX in Fairfield, Oak Bay, Saanich or Victoria. Please phone P. R. Brown & Son Ltd. G 1121

FOR RETIRED COUPLE COMPACT three or four room bungalow. Prefer basement and fenced back garage. No agents. Box 1282 Colonist

WANTED

IF YOU HAVE A 5 OR 6 ROOM HOUSE in Saanich $10,000 and $20,000 down, over 5 years old in any of these districts: Lake Hill, Strathcona or Oak Park, please phone Mr. Smith at Bidings Ltd. E 7211. E 8[illegible] or evenings E 7424. I need them urgently.

RETIRED COUPLE WANTS FOUR OR five room bungalow or cottage. Will pay cash. Box 900 Colonist

WANTED TO [illegible] HOUSE ON [illegible] in good condition, not necessarily new, in and around Saanich District. Must be reasonably priced but will be considered. Immediate cash available. Please state full details. Reference exchanged. No agents please. Box 1305 Colonist

WILL PAY UP TO $7 500 CASH FOR small cottage or bungalow. Must have basement, furnace and modern conveniences and be close to transportation. Oak Bay district preferred. Agents please note. Phone G 2340

WANTED—A FIVE-ROOM BUNGALOW with basement, any good district, up to $5 000. Years. Bate & Co., 610 View Street. E 7134. (Evenings, G 5000—Mr. Wathewson)

WANTED — DUPLEX, SIDE-BY-SIDE preferred, near Beacon Hill Park. Phone E 6117 Leach & Sparks

I HAVE A YOUNG COUPLE LOOKING for a three or four bedroom home in North Quadra district, close to Cloverdale School.

Older type home is suitable up to $7 000

Call Mr. Conroy, B 2101

80 PROPERTY FOR SALE

BEAUTIFUL SPROAT LAKE PROPERTY, new cottage. Good location for home, home or resort business. Write Box 34 Port Alberni, B.C.

CLEARED [illegible] HOME, WELL CULTIVATED, 130 x 634, sea view and lane facing south. Lyall between Burdett and Foster. Best offer. Box 916, Colonist.

FOR SALE BARGAIN — LOVELY LOT at very edge of high side Deepard Drive, view opportunity already hedged and tree of interest, 70 x 200. $1 000 if sold before April 26 owner leaving for England. After this date will not be sold under $1 500. E 6258

FOR SALE — LOT, ALMOST IN CITY centre commercial zone. Ideal for apartment or private residence. Best offer taken. Phone G 5058

FOR SALE SPLENDID SITE FOR FINE home, motel, or large residence, commanding wonderful view of Beacon Hill Park. Water being laid. Phone G 5010

FOR SALE BY OWNER—LARGE BEAUTIFUL lot, 60 x 120, with ocean view. Five minutes from City. Light, water and telephone available. Box 506 Colonist

FOR SALE—THREE LOTS SIXTH ON Warren Avenue, $300 each, $50 down, $10 a month each lot. P.O. Box 194 Sidney

FOR SALE QUEENSWOOD LOT 62 x 143. Price $650. Phone E 9435

HIGH CORNER LOT IN VIEW ROYAL, some fruit trees and good soil, partly cleared, 123 x 100, water and light. $1 200. Owner G 7[illegible] or Mr. Mellor, A. Co. Box E 1182 Times, Belmont 1824

LOTS, SEA VIEW, ESQUIMALT, IA. [illegible] Road. Price $[illegible] [illegible] light and water. Beacon [illegible]

MODERN BUNGALOW DISTRICT GLEN [illegible] Road. Abbotsford [illegible] Kinshaw [illegible]

OAK BAY, HENDERSON ROAD, LANSDOWNE Heights, lot 6, 67 feet by 14[illegible] $[illegible]

QUEENSWOOD AREA — LARGE LOT [illegible]

SEVERAL LOTS 50 FEET FRONTAGE [illegible] Apply 740 Pemberton [illegible]

THREE LOTS FOR SALE 1404 FINLAY [illegible]

TWO LOTS 100 FEET FRONTAGE [illegible] offers. [illegible]

P. R. BROWN & SONS [illegible]
LTD[illegible]

WE ARE PLEASED TO OFFER 18 LOTS for sale in Oak Bay. Priced from $425 up. For full particulars phone Mr. Hutton Jr. Evenings, K 1291

WHY BACKTRACK? 2 LOVELY BUILDING [illegible] Lots at [illegible] Street. E 7[illegible]

WATERFRONT LOT SAANICHTON BAY [illegible] shelter. D. B. Pi[illegible] RR 1 Saanichton

LOOK WHAT THE EASTER BUNNY BROUGHT!

[illegible] and see the particulars on our new easy payment plan on any of our the selection of building lots [illegible] your dream home now. Pay for your lot over a period of five years.

NEWSTEAD REALTY
NEWSTEAD BUILDING
730 FORT STREET E 2194

NORTH SAANICH PROPERTIES

A multiplex home on one of the most [illegible] Sleep rent $3750

We offer large and [illegible] lots for business [illegible] of country residence at reasonable prices

Fruit farms and be [illegible] and dairy room. New [illegible]

At Sidney $4500

Waterfront residences or several North Saanich farms at fair prices

Acreage in good [illegible] part cleared $100 00 per acre

[illegible] with [illegible] in [illegible] to [illegible] in position! Pay it home and [illegible] $17,500

SPARLING OF SIDNEY
Estate Agents at Sidney for 26 years

SMALL HOLDING

FIVE ACRES [illegible] for the [illegible] home [illegible] bungalow [illegible] and water $6500

TERMS

SEAFRONT RESIDENTIAL SITE

ONE AND ONE QUARTER ACRES on Arbutus Road, Cordova Bay. Head Office district, 137 feet frontage, gentle slope $4000

Please ask for Mr. Nicholson

HAWKES FOSTER, LTD
1016 DOUGLAS STREET
E 3101 Eves. B 1401

BUILD AT "SEAVIEW HEIGHTS"

With an unsurpassed view of Mt. Baker, the Straits and Islands. Location: High ground between Elk Lake and Saanich Inlet. Drive out toward Elk Lake turn right at the SEAVIEW sign corner of CLARENCE (second road on the right, next [illegible] Oak). Reasonably priced lots with [illegible] available. Acreage available from [illegible] lots. City light and water. Proximity to storm school and bus. Cordova Bay and East [illegible] Road. If you're interested in a lot telephone or call at our office for particulars and an appointment.

FRASER BISCOE
600 COURTNEY STREET E 8413

$3000 [illegible] corner lot. Excellent apartment house site or business location.

$6300 Garage of warehouse location, 120 feet x 135 feet approximately, fronting on Pembroke Street and Princess Avenue, between Douglas and Richard Street.

E N BAGSHAWE
Phone B 4613 — 1911 Government Street
Evenings E 2548 Night

$195 —65-FOOT LOT TRILICUM RD in Esquimalt. Hawkes Foster Ltd B 2101

1.77 ACRES, GRAND VIEW OF BAZAN Bay. 1,100 feet from the sea, partly cleared, corner lot. B 8467

81 PROPERTY WANTED

[illegible] property, near Victoria, on small yearly rental basis or sale or with [illegible] and stream through property. Phone E 4177

82 ACREAGE FOR SALE

TWO ACRES — NEW MODERN SIX-room ranch-type house. Utility and attached garage. Thirty fruit trees. Some [illegible]. Apply owner, phone E 2[illegible]

4 ACRES CENTRAL SAANICH FRUIT [illegible] $275 per acre. Terms. [illegible] Keating 3[illegible] T. Reynolds, Royal Oak

85 FARMS FOR SALE

FIVE-ROOM HOUSE ON [illegible] 30 acres cultivated, fruit trees, good water supply. Newly-wired electricity. House in good condition. Good locality 4½ miles southwest of Duncan. Full price $6 000 or nearest offer. Owner leaving due to illness. Apply John Mason, R.R. 3 Cavin Road, Duncan, B.C.

FULLY EQUIPPED FRUIT FARM — 11½ acres, a corner of East [illegible] and Lantzer Roads. Sweet cherries and [illegible] Full particulars [illegible] Owner. Terms: Full price $12 000. 45 000 cash. K. J. Hall, Keating, 52 Q. 2 [illegible] acres available

LOVELY LITTLE 4-ACRE FARM, APproximately 1 acre ready [illegible] Phone [illegible] Price $[illegible] $13,650

[illegible] acres, 45 cleared and fenced. Barn [illegible] bungalow [illegible] $13,650

[illegible] acres, 40 cleared. Last rich [illegible] property. Excellent [illegible] with [illegible] PRICE $17,000

[illegible] acres water front farm. [illegible] PRICE $11,550

With stock [illegible] Jersey equipment [illegible] $13,650

10 Acres RICH GARDEN LOAM. Central [illegible] Road. [illegible] $10,500

SEE THIS PRICE

ALFRED CARMICHAEL & CO. LTD
1218 BROAD STREET G 1141
42 Years in Real Estate

15 ACRES
10 MILES FROM CITY
$2500 CASH

[illegible] hot water heated [illegible] Sound stream. Great [illegible] Full price $8500

SMALL HOLDING SPECIAL

[illegible] $3850

Evenings G 6494

Hyland, Thomas & Callin
890 YATES STREET
Phones B 1311 and B 4713
(Member Real Estate Board of Victoria)

WESTCOAST TRANSMISSION COMPANY LIMITED

NOTICE is hereby given that an application will be made to the Lieutenant-Governor in Council for an Act to incorporate a company under the name of Westcoast Transmission Company Limited. The objects of the company are, inter alia, to acquire, construct, operate and maintain a pipe line system for the transmission of natural gas from the Province of Alberta, from a point in portions of Range 1 West of the 5th Meridian, Township 84 and Range 1 West of the 6th Meridian, Township 84 and Range 1 West of the 6th Meridian, Township 85 and Range 1 West of the 6th Meridian, Township 86 and Range 1 West of the 6th Meridian, Township 87 and Range 1 West of the 6th Meridian, Township

LIFE'S LIKE THAT — By Fred Neher

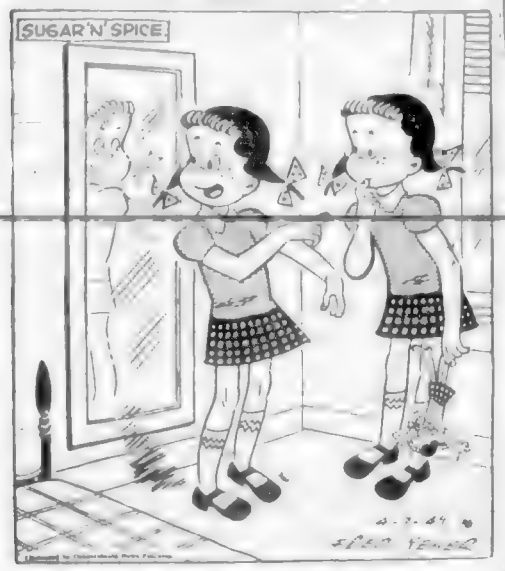

"Do you are curves?"

Susie Q. Smith — By Linda and Jerry Walter

"Papsie would never let ME have a car . . . he'd say we didn't have enough money . . . or some silly reason like that."

And the Walls Came Tumbling

By JOSEPH McCORD

CHAPTER X

Handy Carton Now 25¢ (plus deposit)

Top of Your Form!

What's on your mind may depend upon what's on your feet! From tee-off to the game's end, with your Leckie Golf Shoes, you play foot-easy

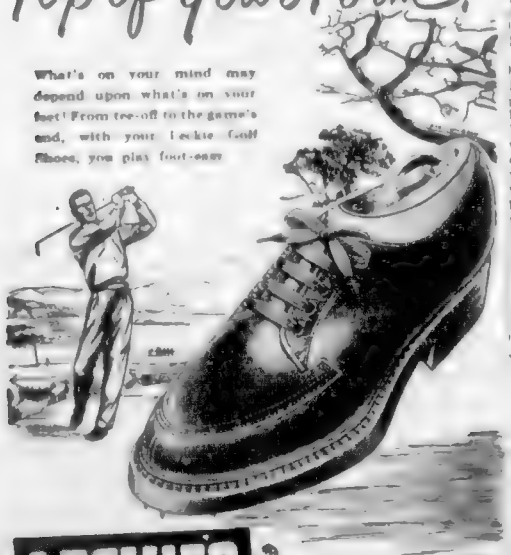

LECKIE'S QUALITY SHOES

No White Elephant

A LIVE ELEPHANT . . . is a prize . . . on a give away show & all you need do . . . to win this Jumbo . . . is to identify a tune . . . played on the piano & it isn't a baby . . . but TONS . . . & full grown. No knowledge of music need you possess . . . its the height of radio's dizziness. Proving, of course . . . that give away shows have really grown up . . . & are on their toes. Proof . . . how the industry's maturing . . . this offer of an elephant . . . overwhelming . . . alluring. Too long they've . . . depended . . . on a rainy afternoon . . . painting your home . . . inside & out. Or a motor . . . or a frig . . . or a plane . . . a trip to Paris . . . are all quite in Scene. A while years seem . . . of a bath tub . . . plus a new . . . complete with all her trimmings. A fur . . . coat . . . a rum . . . ship & a . . . leaky . . . Liberty ship. But NOW . . . the change . . . by ONE master stroke . . . reduced to order . . . by this elephant . . . now. A live whole world's been . . . it could only teach you . . . how to swim. BUT AN ELEPHANT?? . . . the windows could cause . . . not nothing more practical . . . around the house. An economic asset . . . if ever there was & just swell in OUR business . . . if only because . . . Heavy furniture he could move all day & all he would demand . . . a little hay. I'd just have to holler . . . Here Sabu, move all these suites to floor No. 2. Then the stuff up there, yes every range, let's have 'em down here . . . just for a change. And speaking of stoves, I'd should see on our floor a gleaming enamel . . . just one . . . floor. The great big oven . . . your widely . . . pride you could stuff a turkey . . . 28 inches wide. The Gift . . . for . . . you wouldn't weep . . . cause an elephant can easily . . . Example to sweep. And I spray . . . dirty . . . before A lusting mouse . . . over . . . scurrying around . . . like . . . latest . . . Hoover. And never swap gossip . . . like a mouse. A . . . of . . . hay . . . didn't I ever get paid. He'd . . . NO white elephant . . . its very plain, not . . . all in one . . . but capital gain. And . . . the Winter at College . . . meeting. A . . . the owner could send him . . . the envelope to . . . And . . . become wealthy. A all others hear . . . when on the next give-away . . . he did . . . complete. Simply amazing . . . the . . . of those . . . cigarettes . . . cause an elephant . . . of course . . . NEVER FORGETS.

Humber's

Furniture (retail) Warehouse
View below Gov't
Opp. The Courthouse
FREE DELIVERY
INFORMAL CREDIT

3 for 300 . . . HAVE U HEARD??? Come see all laid out in Nellie's Room all the things you'd need to furnish 3 rooms. And U have a choice too, in chrome or in maple for your dinette or the light or dark in YOUR bedroom suite. See all the other love-lies too.

"Papsie . . . hard . . . Mr. Lewis . . . Wasn't . . . Amanda . . . Cass . . . Amanda . . . Cass . . . Amanda . . . Cass

Vancouver Island News

From Colonist Correspondents

Nanaimo Jury Trial Enters Second Day

NANAIMO, April 13—The Assize Court trial of [illegible] charged with theft of shear blades, a bolt hook and tag rigging valued at [illegible] the alleged property of [illegible] Stevens & Welch Ltd. will enter the second day Thursday.

There are two counts against Nevin. One is [illegible] logging equipment. On the courtroom floor are about 400 pounds of steel in seven exhibits mentioned in the indictment.

Several Oceanside witnesses claimed they were able to identify certain [illegible] manufacturing plant at Vancouver.

A jury brought in a verdict of guilty with a strong recommendation for leniency at the trial of Alfred Pitton and Lloyd George Moffatt. Jurymen deliberated two and a half hours.

Accused were jointly charged with theft of a steer at Hernando Island last October, the property of Michael Morgan, who owns Hernando Island and he cattle thereon. He admitted [illegible] so rapidly he was unable to give the exact number of head owned at present.

LIVESTOCK VANISHES

He said cows, steers and sheep had been disappearing last October. Kenneth Hanson, caretaker of the island, increased the watch. On one occasion he found the carcass of a Hereford steer with the underwater muscle. It was partly skinned and covered with fresh [illegible]. The carcass were found a short distance away and a report [illegible] from a [illegible] gun.

Prints were [illegible]. They revealed a [illegible] both the accused wore [illegible] boots in their possession. [illegible] Pitton's boots [illegible] was a 32 [illegible] specimen.

Moffatt told the officer at that time [illegible] he had [illegible] was [illegible] Pitton walking on the trail ahead of him. Pitton told the officer Moffatt did the taking.

[illegible] Magistrate Spencer. It was to open at the Assize [illegible] Crown Prosecutor Frank Ostrom secured a bench warrant for [illegible] and counsel for the accused heard of the bench warrant on a radio broadcast at Powell River. He chartered a plane and landed both men at Nanaimo before the warrant was served. Both are loggers.

They are entirely blameless, Eckhardt stated on arrival. "A comedy of errors caused their absence through a misunderstanding."

Duncan Briefs

DUNCAN, April 13—The city of Duncan will observe Easter Monday as a public holiday. In addition to Good Friday it was decided at a [illegible] of the City Council, J. C. Wood and that of the Chamber of Commerce [illegible] on the matter. The holiday has been observed by the city for a number of years and [illegible] remarked that [illegible] keep up some of its traditions.

Sunny Brae Dairy, which supplies the majority of the milk in the city, has decided to turn the clock back 25 years and revert from trucks to horse-drawn vehicles to deliver milk. The reason for the change has not been made public but the street cleaner is not very happy over it.

The auction held by the Duncan Rotary Club in the Agricultural Hall was a complete success. It is reported that the sale total was in excess of $1,800. Proceeds will be devoted to club charities.

A grant of $100 was made to the Cowichan Agricultural Society by the City Council. A request was received from the society for funds to help members get a Class "B" fair here. A prize list of $3,000 must be established to qualify for the rating.

The city intends to take action against persons who use the municipal garbage dump to dispose of stumps and other rubbish. The dump is open to there working to dispose of anything provided they [illegible] the dump, but recently many large stumps have been deposited on top of the dump and left. This leaves much extra work for city crews. In future all offenders will be billed for services rendered.

St. John Ambulance Association has started the drive for funds in this area and it is hoped local [illegible] will help this worthy cause to achieve the quota of $1,200 for Duncan district.

The local committee of the Red Cross drive announced [illegible] had been received. The canvassers headed by Ferguson Hoey extended thanks for the co-operation received during the campaign.

Play at Sooke

SOOKE, April 13—Arrangements for softball games will be made by the Sooke Athletic Club during a meeting in the Community Hall at 8 p.m. Thursday. Captains are required. Games will be held on Sooke ball field at the end of Throup Lane.

The first event date in Indian history is 326 B.C. The year that Alexander the Great [illegible]

ISLAND FREIGHT SERVICE STRIKERS PICKET COMOX WHARF

Top photograph shows six Island Freight Service [illegible] approach to [illegible] Government Wharf at Comox. Six Pretty Marys [illegible] and two other pickets questioning driver of [illegible] hoped to get freight from vessel. [illegible]

Alberni Group Has Candidate

PORT ALBERNI, April 13—Jack Whittall, Alberni district trade unionist, was chosen C.C.F. candidate for Alberni Provincial riding at a nominating convention here.

The convention was not open to the press but an official statement was released at the conclusion.

Whittall was selected in a three-way vote. The other nominees were H. F. Cannell of Port Alberni and Hans Jensen, Alberni. There were 50 voting members of the Alberni Constituency C.C.F. Association present.

BORN AT TORONTO

The candidate was born at Toronto in 1908, of English parents, and was educated at Winnipeg. His father was a prominent trade unionist in the Manitoba capital. Mr. Whittall has been a resident of Alberni for three years and has been actively connected with the C.C.F. during that time. He is a member of the United Brotherhood of Carpenters and Joiners. He is married, and has one daughter.

T. S. Barnett, Port Alberni, was chairman and Mrs. Beth Bate was convention secretary. Kenneth Brewslee, newly-elected president, presided and recited the constitution, the platform for the occasion and [illegible] speech.

Group to Overcome Ladysmith Problem

LADYSMITH, April 13—No spill school district, possibility of extending school boundaries to include Westholme and Crofton, a new elementary junior high school for Chemainus, and a [illegible] school at Ladysmith were made at a conference here between school trustees and representatives of ratepayers' associations of Ladysmith School District No. 67.

The plan also includes adding of [illegible] to Ladysmith [illegible]

Scouts to See Ottawa Event

GANGES, April 13—A meeting of the Salt Spring Island District [illegible] Committee was held recently at the Ganges Inn with Lionel Clark, District Commissioner, presiding. The matter of ways and means of raising money for sending three boys of the Scout Jamboree at Ottawa was discussed and it was decided to hold a house-to-house collection of textile sacks and junk from April 18 to 23. On April 23, a home cooking and [illegible] stall at Mouat Brothers' store will be in charge of the Scoutmaster, Ven. G. H. H. [illegible].

From the sum of $36.2[illegible] at the recent local [illegible] dance for $18.13 and [illegible] to the district [illegible] F. Chamberlain, for the [illegible] and Rangers.

Alberni Turns Down Request

PORT ALBERNI, April 13—A [illegible] meeting representing the Bar[illegible] Board of Trade and all major [illegible] Port Alberni [illegible] A. E. Bell, A. [illegible] J. E. Sellers [illegible]

[illegible]

Sets Damages In Crash Case

VANCOUVER, April 13 (CP)—Mr. and Mrs. Harold Hoskins of Port Alberni were awarded $[illegible] in Supreme Court for injuries received at the recent local [illegible] when their car was struck by a [illegible] driven by Mr. [illegible] of Alberni. [illegible]

Courtenay Murders Said Due to Money

VANCOUVER, April 13 (CP)—Hi[illegible] Stapley, [illegible] is believed to have driven a Courtenay [illegible] to murder his wife and son by [illegible] and burying them in the garden [illegible]

[illegible] Frank Dick Stapley of Courtenay [illegible] Tuesday, [illegible] wrote a [illegible] note telling [illegible] his wife and son [illegible] life.

Clubbed to death in their home and buried in their yard were Mrs. Neil T. Weir Stapley, 45, his attractive wife, and Richard Stapley, nine, a son. The [illegible] lay beside them in their [illegible] grave.

[illegible] to decipher the scrawled confession note found near Stapley's body in a gas-filled hotel room.

They said that one passage mentioned Stapley's "terrible financial condition" and that he had not wanted the family to know about this.

At another point he wrote: "I hope the gas will kill me as I have no inclination to live now."

Close friends at Courtenay feared Stapley owed thousands of dollars.

Probe Murders At Courtenay

COURTENAY, April 13—An inquest into the deaths of Mrs. Frank Stapley and her son, Dick, nine, opened at Courtenay Wednesday [illegible], and was adjourned until April 27. A note left by Frank Stapley, whose body was found in a gas-filled room at Vancouver on Tuesday, confessed the murders.

Dr. T. A. Briggs testified at the inquest that both bodies bore extensive [illegible] inflicted by a blunt instrument.

Members of the jury are Richard [illegible], Joseph [illegible], Hampden [illegible], E. Edgar Leonard, N. [illegible] and Alfred W. [illegible].

Weather Forecasts

East Coast of Vancouver Island—Clear, winds light. Little change in temperature.

West Coast of Vancouver Island—Cloudy in the morning clearing by noon. Winds light. Little change in temperature.

Die's at Sooke

SOOKE, April 13—Albert Arthur [illegible] died Wednesday afternoon in his home on Ivy Cottage Road. He had been ill for some time. He is survived by his widow.

Bus Service -- Good Friday and Easter Monday

With the exception of [illegible] specials, the usual [illegible] will be effective on the above days

B.C. ELECTRIC

Dietitian ELEANOR HARRISON of Vancouver, says . . .

AYLMER TOMATO SOUP IS FIRST CHOICE FOR True Tomato Flavor

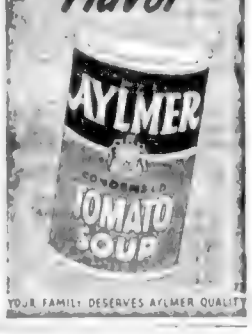

YOUR FAMILY DESERVES AYLMER QUALITY

treat 'em to DEEP PLUM PIE!

ROYAL CITY
CANNED FOODS

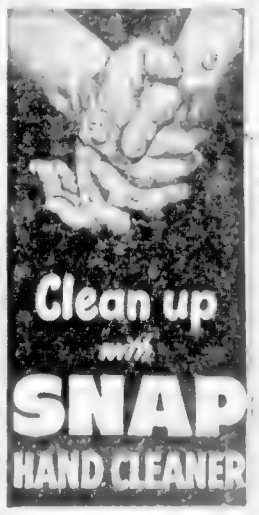

WHO'S WHO in B.C.

PREMIER BYRON JOHNSON

". . . If you never start you never get finished."

Canada's third best-dressed man is also Prime Minister of British Columbia. Victoria-born, December 10, 1890, Byron I. (Boss) Johnson, M.B.E., first entered politics in 1935, was elected Liberal leader on his 57th birthday, December 10, 1947—succeeded John Hart as Premier. As one of the aides of Hon. C. D. Howe, during the war, he was created an M.B.E. for eminent national service. A long-experienced and successful business executive, Premier Johnson has a record of aggressive leadership in promoting the industrial and social development of his native Province.

In B.C. it's... J. T. O'BRYAN FOR INSURANCE
STANDARD BUILDING, VANCOUVER

WAKE UP TO A BOWL OF "Sunshine Cereal"

Kellogg's PEP WHOLE WHEAT FLAKES

Bright Idea for a Bright Breakfast—

fill every bowl to the brim with PEP. Crispy cereal, ready to eat. Made of nourishing whole wheat—magically changed into golden flakes. So good to eat! Pour on top milk, add sugar 'n' fruit. Mmmmm; come-again flavour that shakes hands with your appetite. A good energy food for school and sports, too. Get PEP you'll be glad you did.

Copyright 1949 by Kellogg Company of Canada Ltd.

FREE With every package of Kellogg's PEP!

ACTUAL SIZE of plane!

NEW "TURBO-JET" PLANE!

[illegible] ALUMINUM [illegible] "Turbo-Jet" [illegible] in colour on every PEP package [illegible]

It's fun. It's easy to build [illegible] "Turbo-Jet". [illegible] package. [illegible] tops to meet. Neat [illegible] wing inside every [illegible] Kellogg's PEP. [illegible] printed on the [illegible] package—ready to cut out! Easy directions on package.

It's fun to eat PEP, too! PEP's crisp flakes give you energy food for school and sports. Ask Mom to order PEP! Hurry! You get your plane when you get PEP!

Collect All 6 Designs!
RED HAWK • SKY STREAK
FLYING TIGER • FLYING STAR
THUNDER JET • GREEN DRAGON
BUILD YOUR OWN AIR FLEET

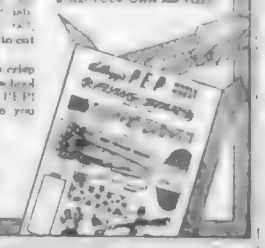

IT LOOPS! IT DIVES! IT SOARS! IT ZOOMS!

Morkill Wins Eight Firsts For Rock, Alpine Show

Alan Morkill [illegible] from British [illegible] Washington, were [illegible]

[illegible]

Announcements

Prize winners at [illegible]

Exemption Quilt Contest [illegible]

Adults and Children's [illegible]

H. J. F. Hutchman [illegible]

Malahat Chalet [illegible]

Portia White [illegible]

Ronsons Repaired [illegible]

For Easter Give a Book [illegible]

Now at Terry's—Pyrolator [illegible]

Come to Inglenook Gardens [illegible]

Rummage Sale [illegible]

B. of St. George [illegible]

Bethany Tea and Sale [illegible]

Devonshire Cream [illegible]

Shawnigan Beach Hotel [illegible]

Steam baths [illegible]

The Old Charming Inn [illegible]

Easter Bonnets [illegible]

Fifth Annual [illegible]

Attention, Ladies! [illegible]

Rainbow Playground [illegible]

Mr. Clayton Will Be on Vacation [illegible]

Try Our Personalized Service [illegible]

Salvage Collection [illegible]

All Request Program at Promenade Concert [illegible]

Two Steeples Famous English Rib Socks [illegible]

Plan to have your Easter Sunday dinner at [illegible]

"Alderwood" Tea Room [illegible]

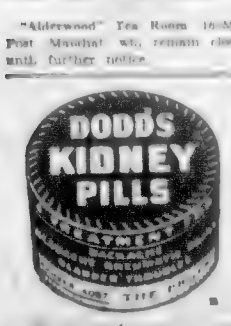

Rock, Alpine Garden Show Ends Today

—Courtesy Prior

Picture shows interested visitors examining commercial, non-competitive display at Vancouver Island Rock and Alpine Garden Society show at Crystal Garden. Featured in show are rare plants from nearly all parts of world. Last showings will be held today.

Poultrymen To Register

[illegible]

French Poodle Centres County Court Lawsuit

[illegible] B. W. Parker the farmer [illegible] Albert Head, offered to pay him [illegible] sum after the alleged November 3 killing, but failed to make any payment.

Mr. Duke, in his dispute note, denies that his dog killed any sheep, and says he offered to pay $25 on November 3 [illegible] in the interests of [illegible] he was in Duncan.

F. V. Brown [illegible] for Duke and Lyall G. McKenzie for [illegible]

Sing Cantata At Church In Holy Week

[illegible]

SINGS ROLE OF JESUS

A. W. Trower, baritone, sang the role of Jesus with dignity and [illegible]

RESCUES DOG FROM MINE

[illegible]

Blood Donors Respond at Sooke

AN outstanding response to the call for blood donors [illegible] Wednesday, was [illegible]

Wood Carver, Still Active, Is 80 Today

[illegible]

End Judging Of "Y" Event

The Y.M.C.A. Photo Contest [illegible] to an art gallery [illegible] Robert M. [illegible] at 8 in the Music Room at the Y. The public is invited to attend the ceremony.

Prizes [illegible] be presented by the Y Photo Club [illegible] Dramatists Julius Reaver [illegible] be presented on May 4 at 8 p.m. in the gymnasium in the YMCA building.

The Y's Men's Club will be staging an auction excursion to Port Angeles [illegible] May 7 with departure from Victoria [illegible] Proceeds from the excursion will go [illegible]

FONT WAS GIFT

[illegible] from the Young People's [illegible]

Mr. Hughes was born in London, England and [illegible]

D. J. Proudfoot President Of Burns Club

Capt. D. J. Proudfoot was re-elected president of the Burns Club [illegible] Immediate past president, D. Walker R. [illegible]

Other officers elected were A. [illegible] and William Craig, directors.

Executive members were Mrs. Angus McKay, Peter Ormiston, [illegible] Rev. T. H. McAlpine and [illegible] Grant.

Honorary patrons are Lieutenant-Governor C. A. Banks, honorary president, Rev. James Hood and honorary vice-president, Edward M. Wood.

More than 175 members and guests [illegible] Mrs. J. H. [illegible] Mrs. Jessie Lake, Mrs. M. Carver and Miss Betty Kerr.

Highlighting the entertainment was Highland dancing by Prince A. McNab and Joe Russell with the [illegible] by Piper Ray Gardy.

Also on the program were W. B. Grant, recitations; Miss Kerr, elocution, and accordion selections by Clifford Moore.

MEET IN CITY

A three-day convention of [illegible] members of the California and Hawaiian Sugar Refining Corporation Ltd. of San Francisco, [illegible] was today at the Empress Hotel, here.

Convention members will discuss [illegible] advertising and [illegible] handling problems and business [illegible]

R.C.A.F. Opens Ten Trades

Special [illegible] of the R.C.A.F. [illegible] have been opened due to [illegible] trades instructors, have been reopened for enlistment. It was announced by R.C.A.F. officials here yesterday.

The trades now open will allow the enlistment of [illegible] men from [illegible] who have attained an educational standard of [illegible] or better.

The R.C.A.F. is [illegible] rapidly [illegible] standards.

These candidates must be single [illegible] fit for air crew, according to R.C.A.F. standards.

Prohibit Truck Parking On Ward Boulevards

Parking of trucks on boulevards in Wards Two and Seven will be prohibited by a new Saanich by-law [illegible] Councillor John G. Bryan. [illegible] Tuesday instructed [illegible] municipal clerk, to draw up the necessary by-law.

LONDON (CP) — Charles Wheeler, R.A., 70, retired from the presidency of the Royal Society of British Sculptors and was succeeded by W. [illegible] H. King, 64.

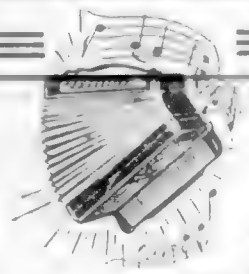

HERE'S YOUR Instrument!

[illegible]

Accordions

HOHNER [illegible]	$75.00
HOHNER [illegible]	$110.50
HOHNER [illegible]	$150.50
HOHNER [illegible]	$250.00
FRONTALINI	$275.00
SALANTI	$275.00
BERTINI	$325.00

★ Terms Arranged For Your Convenience ★

Fletchers

CUT FOOD COSTS with CATELLI!

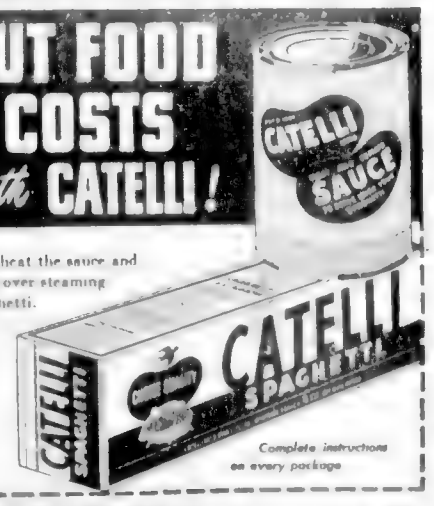

Just heat the sauce and pour over steaming spaghetti.

Complete instructions on every package

GIFTS FOR EASTER...
WHICH ARE PRACTICAL AND LASTING
HOTPLATES
Single Heat 1000 Watt Switch Control $6.95
Single Plate 3 Heat Switch 1500 Watt $9.95
Two Burner 3 Heat Switch Control $12.95 to $13.95
MURPHY ELECTRIC
Electric Contractors Electric Supplies
744 YATES ST PHONE G 1312

We Have a Good Supply of Mill-End Roofing Paper!
Felt — 2-Ply — 3-Ply
Mineral Surface in Colors
108 Square Feet Per Roll
Suitable For Any Roofing Requirements At a Reasonable Price
For Your Shortage — See Our Surplus
Capital Iron & Metals, Ltd.
1824-1832 Store Street G 2434-G 8441

Shelf and Heavy HARDWARE or a Single Light Bulb
BUY Hickman-Tye QUALITY from Your Local Dealer
HICKMAN TYE HARDWARE
QUADRA AT YATES

CEDAR LATH
— FOR IMMEDIATE DELIVERY —
British Columbia Forest Products Ltd.
GARRALLY RD. OFF GORGE PHONE G 1126

ACME FUEL
LUMP 15.75 PER TON
ALBERTA COAL
EGG 14.85 PER TON
610½ CORMORANT ST. G 2922

AWNINGS
FOR THE HOME, STORE and OFFICE
PLACE YOUR ORDER NOW
Free Estimates Gladly Given

WE MAKE EVERYTHING IN CANVAS
F. Jeune & Bro. Ltd.
570 JOHNSON ST. PHONE G 4632

EASTER SUPERMARKET
Food Specials
GOOD FRIDAY
Closed all day Friday.—Delivery to WEST SAANICH and SIDNEY will be made THURSDAY, APRIL 14
THURSDAY and SATURDAY
Raspberries Maple Ridge 20oz. tin 35¢
Grape Juice Avimor 1 pint bottle 19¢
Beef Stew Burns 1 lb. 2 oz. tin 23¢
MEAT DEPT. SPECIALS FOR EASTER
EASTER HAMS—Burns', half or whole, per lb 57¢
BLADE POT ROAST, per lb 45¢
VEAL PATTIES per lb 43¢
COTTAGE ROLLS—Burns', per lb 69¢
MINCED ROUND STEAK, per lb 63¢
Australian Canned Fruits Just Arrived
Sliced Pineapple 20oz. tin 39¢
Pineapple Tidbits 20oz. tin 48¢
Peaches halves 28oz. tin 35¢
Peaches, sliced 28oz. tin 35¢
Apricots 28oz. tin 35¢
FRUIT AND VEGETABLE SPECIALS
Eat Salads at Easter
LETTUCE, large heads, each 20¢
TOMATOES, imported, lb. 23¢
GREEN ONIONS, per bunch 10¢
CUCUMBERS, fancy, each 37¢
WATERCRESS 2 bunches 21¢
Guaranteed FRESH Each and EVERY DAY
California Grapefruit White 126's 7 for 25¢
The Price Is Right! The Quality Is Right!
EASTER FOODS
HOT CROSS BUNS—Weston's and 4X per dozen 40¢
CANDY EASTER EGGS per lb 40¢
CHOCOLATE EGGS—Cream filled, each 7¢
EASTER EGG DYES—6 colors, 10¢ per pkt 15¢
CHOCOLATES—Easter wrapped, from 95¢ — per box 1.50
FOR EASTER BREAKFAST
GRADE A LARGE EGGS fresh from the country 54¢ per dozen
SIDE BACON Swift's Compliments 1 lb. pkt 37¢
Hear The Hometowners
A half hour of music and fun on stage at Dominion Theatre and over CJVI, 8:00 p.m. TONIGHT
506 CORMORANT G 7181 We Deliver
SCOTT & PEDEN Supermarket SAVINGS

Plenty of FREE Convenient Parking Space at THE BAY

LET'S TAKE THE WHOLE FAMILY AND GO EASTEP SHOPPING AT THE BAY

BOYS! LOOK! New, Different!

VICTORIA ATHLETIC SWEAT SHIRTS

- Snow white with colored letters!
- On Sale at The BAY Today!
- Sure hits for young ball fans!

Sizes 26-28-30 **2.25**

Sizes 32 and 34 **2.98**

Here [illegible] shirt that [illegible] the [illegible] fleece lined [illegible] with the Victoria Athletics [illegible] across the front in [illegible] . . . see them . . . get yours at [illegible]!

Smart Corduroy Longs

Strong, tough cords [illegible] to the ball game. [illegible] deep loops and [illegible] Brown and green. 8 to 14 **6.50**

BAY Youthful Wear, Street Floor

Hand-Washable
A.T.C. Fabric

TROPICANAS

Vivid and Soft Shades With an Airy Charm and a Wonderous Practicality!

4.98

More [illegible] Tropicanas! Dress [illegible] the home [illegible] smart on the street when Summer [illegible] Shades [illegible] are only four [illegible] a collection that embraces every size woman . . . in colors to flatter all! See them today [illegible] Sizes 12 to 20, 40 to 44, 16½ to 24½.

A [illegible] 4.98 B [illegible] 4.98 C [illegible] 4.98 D [illegible] 4.98

Complete Easter Wardrobes May Be Purchased on The BAY'S Convenient Budget Account

Pay 20% [illegible] Balance plus small carrying charge in convenient monthly payments. Further information at [illegible] Fourth Floor

Easter Gift Suggestions!

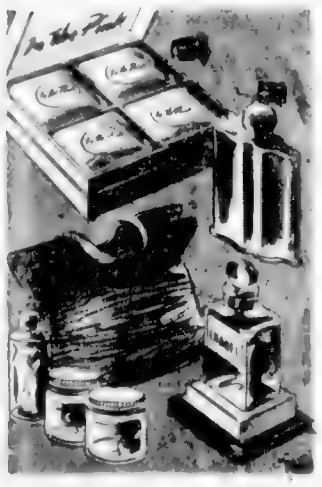

CHANEL No. 5 PERFUME
A prized possession your [illegible] lady will adore! 1 dram [illegible] **2.50**

GERLAIN SHALIMAR PERFUME 1 dram **2.00**

COTY PURSER PERFUME
In gift container, assorted scents. Bottle **2.25**

DOROTHY GRAY "In the Pink" SOAP
Box of 4 [illegible] **89¢**

CUTEX BUGLE CORPS NAIL POLISH KITS Has all manicure essentials. Zipper [illegible] Reg. 4.50 **1.98**

MOIRE FITTED COSMETIC BAGS—
Assorted colors, zipper closure **3.25**

JEWELITE ROLL WAVE BRUSHES, BY PROPHYLACTIC—backs and handles in assorted colors **3.95**

BAY Toiletries, Street Floor

EASTER GIFT RIBBONS—
Assorted colors for tying up your parcels. 3 yards **10¢**

EASTER EGG DECORATIONS—
Envelopes of 100 decorations, oil in pure food colors. Safe [illegible] easy to use [illegible] package **10¢**

BAY Stationery, Street Floor

Smooth Rayon Crepe Gowns

- **Soft Shades of Blue, Pink, Mauve, Yellow!**
- **Pretty Easter Gift She'll Really Appreciate!**

Exciting new gowns in soft, soft rayon crepe . . . falling leaves appliqued in contrasting shades! Skirt is full bias cut, shoulder straps tie halter-like at the back! Blue, pink, mauve, yellow. Sizes 32 to 38.

5.98

CLASSICALLY STYLED NYLON TRICOT GOWNS

[illegible] summer wear [illegible] they wash and dry [illegible] . . . [illegible] seams for strong [illegible] wear! [illegible] **8.95**

LIGHTWEIGHT KNITTED NYLON BRIEFS

Boxer style with elastic legs, suitable for wear [illegible] smooth to wear and so easy to care for! White, pink, blue. [illegible] **1.98**

COLORFUL "MARION PARKER" NYLON SLIPS

New . . . the magic of nylon in colors to match your Easter dress! [illegible] Princess lines with underarm zipper. Pink, navy, turquoise blue. 14 to 44 **4.98**

BAY Lingerie, Second Floor

PENFIELD CHAIRS ½ Price

Reg. 11.95 for 5.95
Reg. 13.95 for 6.95
Reg. 16.95 for 8.45

Strongly built, handsomely finished walnut and mahogany frames with choice of tapestry and brocade upholstery. Choose early!

Occasional Chairs, Half Price!

Spring seat, padded back, walnut arms. Floor samples [illegible] for [illegible] and homesons.

2 Only Reg. [illegible] for **16.75** 2 Only. Reg. 25.95 for **12.95** 2 Only Reg. 49.50 for **24.75**

BAY Furniture, Fourth Floor

CLEARANCE -- CARD TABLES Reduced to Half Price

Strong, sturdy, [illegible] standing tables with wooden frame, locking legs, strong fibre top. Approx. 30 x 30 inches. Regular 2.[illegible] **1.35**

BAY Furniture, Fourth Floor

SPECIAL — 1948 POWER LAWN MOWERS

2 Only—"Roto-Cut" Power Mowers, 5-bladed, 19-inch cut, [illegible] bearing. Convenient terms arranged. Regular 1[illegible] **139.00**

1 Only—"Moto-Boy" Heavy-Duty Power Mower [illegible] in good working order. Convenient terms arranged. Regular 225.00 **139.00**

STORE HOURS: 9 a.m. to 5 p.m. Wednesday 9 a.m. to 12 Noon

Hudson's Bay Company
INCORPORATED 2ND MAY 1670.

The BAY — Your Friendly Store — Guarantees 100% Satisfaction With Every Purchase.

the BAY is ready with your PRETTY EASTER PARADERS

Your pretty Easter Bonnet styled With Head-Turning Flattery

Beauty of [illegible] fit close to the [illegible] and lap to fabulous [illegible] puffs of flowers [illegible] make heads turn [illegible]

A [illegible] B [illegible]

10.98

BAY Millinery, Second Floor

Your pretty Easter Shoes styled With Eye-Catching Appeal

Straps . . . and straps . . . some fastening low . . . others sweeping up and about the ankle . . . all eye-catching . . . appealing to the lady that's wearing them . . . to the eyes that are "just looking". Sizes 6 to 9½, AAAA to B.

A—Two straps [illegible] leather [illegible] open design [illegible]

B—Three straps [illegible]

C—Two straps start low, high [illegible] calf [illegible]

10.95

BAY Shoes, Second Floor

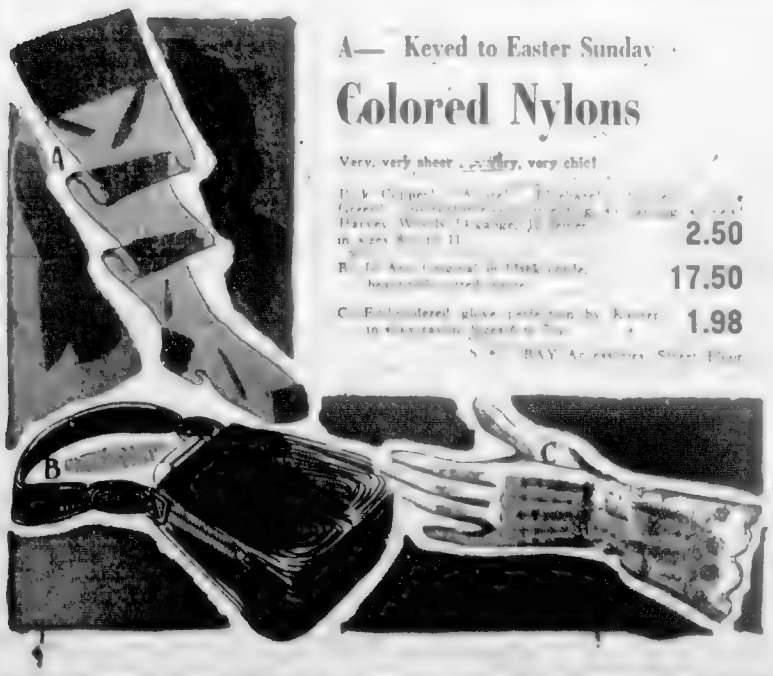

A— Keyed to Easter Sunday

Colored Nylons

Very, very sheer . . . very, very chic!

[illegible] Harvest Wheat, Orange, [illegible] in sizes [illegible] **2.50**

B—[illegible] **17.50**

C—[illegible] glove [illegible] by Kayser in [illegible] **1.98**

BAY Accessories, Street Floor

For Easter Parading
Aquatite Fashions Your

NEW SUIT

In Wool Gabardine **55.00**

[illegible]

Aquatite Covers All With a Wool

Gabardine COAT

In Pastels and Navy **55.00**

[illegible]

BAY Sportswear, Second Floor

Your Blouse Styled Softly, Prettily — You!

Yes, you [illegible] all the shades [illegible] under your coat. [illegible] a wide selection of white, pink, [illegible] beige, grey. 14 to 20, 38 to 44. **4.98**

BAY Blouses, Second Floor

A—[illegible] Aquatite suit in new gold shade. Size 14. **55.00**

B—[illegible] Aquatite wool [illegible] Size 14. **55.00**

C—[illegible] wool [illegible] in green, size 14. **55.00**

Buy on The BAY'S BUDGET PLAN

Pay only 20% down. Balance, plus small carrying charge, in equal monthly payments

Hudson's Bay Company.
INCORPORATED 2ND MAY 1670

Please Turn Back of This Page for More BAY Values

DAILY, 5c

COLONIST TELEPHONES
All Departments ..... E 4111
AFTER 11.30 P.M. AND BEFORE 8.00 A.M. AND SUNDAYS
News Desk ..... E 4509
Reporters ..... E 8309
Sports ..... E [illegible]
Social, Island News ..... E 9263
Circulation Mailing Room ..... E 0725

The Daily Colonist.

THE OLDEST DAILY ON THE PACIFIC COAST—ESTABLISHED 1858

SUNDAY, 10c

WEATHER FORECAST

Victoria and Vicinity: Clear this morning becoming cloudy this afternoon. Winds light. Little change in temperature.

High Today: 62

Sunshine Yesterday: 12 hours 18 minutes

NO. 106—NINETY-FIRST YEAR | VICTORIA, BRITISH COLUMBIA, FRIDAY, APRIL 15, 1949 | TWENTY-EIGHT PAGES

Atlantic Accord Value Stressed By St. Laurent

Treaty "Instrument of Peace And Warning to Any Aggressor"

The Atlantic Pact will be an important instrument of peace by serving notice on any potential aggressors that they can't start a war and expect to win.

This was the theme of an address delivered to an attentive audience of 1,000 Victorians in the Royal Theatre last night by Prime Minister Louis St Laurent. The address was also broadcast.

"We do not want any more wars," said Mr. St Laurent.

The Atlantic Pact was an instrument of peace signed by those who at their own request and that nations which in the past have made wars should realize that they could not indulge in aggression against people of them who have to overcome them, said the Prime Minister declared.

MORE SIGNING

He warned of the dangers that [illegible] would be [illegible] Congress to [illegible] the Senate [illegible] to be used to ensure that the pact will [illegible] to any aggressor that the countries participating will be sufficiently strong to resist him.

It might appear that too much time was be a signer of the Atlantic Pact, said the Prime Minister. But it must be kept that Europe has seen [illegible] world wars and is in the danger zone.

STUDY PACIFIC PACT

Already consideration was being given to other regional pacts and a Pacific pact was being studied.

Continued on Page 2

Camera Catches Prime Minister's Arrival in Victoria

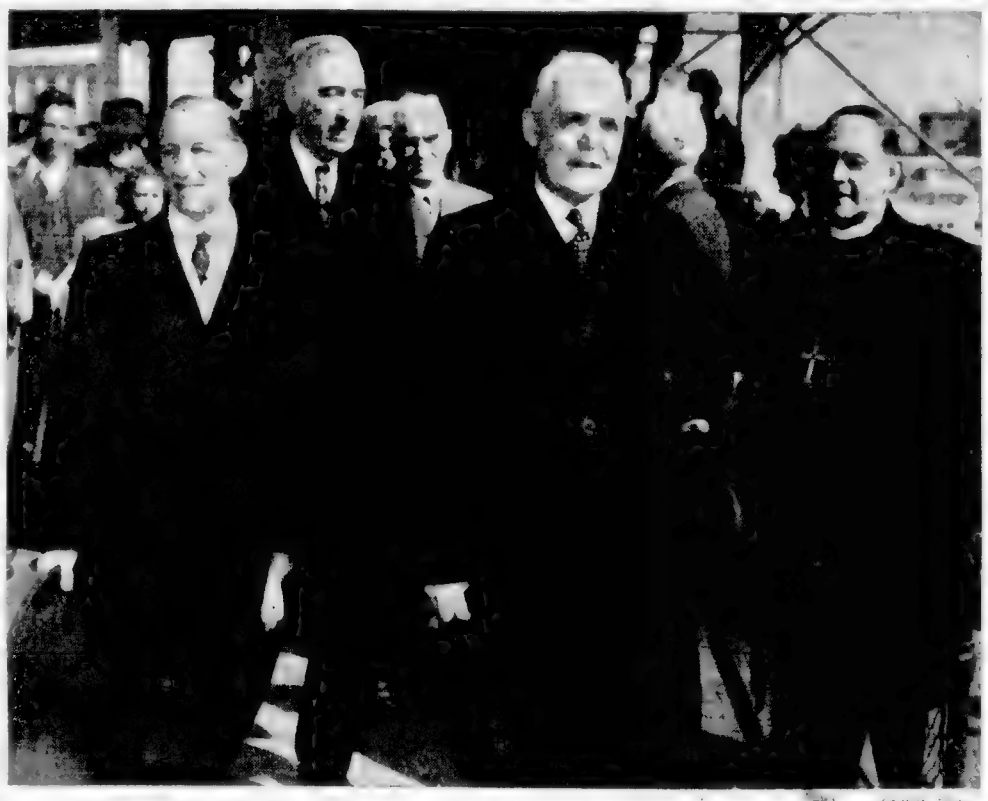

Bright sunshine greeted Prime Minister Louis St. Laurent as he stepped from C.P.R. gangway yesterday morning to begin a busy 14-hour day in Victoria. Left to right are Mayor Percy E. George, the Prime Minister, Bishop Harold E. Sexton. In the background are Fisheries Minister R. W. Mayhew, Premier Byron Johnson and, with head turned, former Premier John Hart.

Truck Strikers Vote Saturday On New Offer

Move to End Island Tie-Up Includes Four Major Points

In a fresh move aimed at ending the 25-day old strike that is seriously affecting the economy of Vancouver Island, Island Freight Service Ltd. yesterday made a new offer to its 49 striking drivers.

Cecil W. Wilkinson, president of the Canadian Brotherhood of Railway Employees and Other Transport Workers, Division 254 (C.C.L.), said that the union would vote on the offer Saturday.

Submitted to the Labor Relations Board by John M. S[illegible] managing director and accepted by Mr. Wilkinson, the offer contained four main points.

SEVEN CENTS

1. A wage increase of seven cents an hour retroactive to March 1, 1949.

2. Acceptance of the union's demand for time and a half for overtime work.

3. Acceptance of the union's demand that after the first year at least one day for each year of service, two weeks holiday with pay be granted in seven years.

4. Placement of the union request that drivers be accorded membership in the Canadian Railroadmen's Medical Association of British Columbia.

Mr. Scodlar stressed that the union's jointly report of the conciliation board [illegible]

RESULTS MONDAY

Mr. W[illegible] said the results of the vote would not be known Monday.

B.C. Election Date Set, Not Stated, at Meeting

Decision on the date for British Columbia's election was reached at a Liberal meeting of the Provincial Cabinet yesterday afternoon, it was reported yesterday.

No official announcement was made but it was agreed that June 28 or possibly one week after the British Columbia ruling. Among the party, including Ottawa representatives of papers across Canada, the consensus was all for an early Federal election.

The Cabinet meeting called in the middle of Mr. St. Laurent's visit to this city was held in Premier Byron Johnson's office and lasted one hour. In the afternoon, prominent Liberal Cabinet ministers from Ottawa, who had attended the Prime Minister at the Cabinet Council.

MACHINERY READY

It is expected the official announcement will come over the week-end.

Election machinery has been in readiness for some time, although there is still some doubt whether [illegible] can be fair [illegible] election.

As soon as the Provincial [illegible] funds are needing just a matter of [illegible] days, and the feeling in the waterfront that which has been climbed well over 60,000 an advance of more than 150,000 above the last in 1945.

One of the big questions in the election is how the new persons on the list will cast their ballots.

Threaten Water Supply

WINNIPEG, April 14 (CP) — Residents of the Assiniboine River may consider the water supply of Portage la Prairie a risk if they [illegible] population [illegible] miles west of here, it was feared last night.

George [illegible], chief engineer of the Portage la Prairie water board, said [illegible] the city and that the [illegible] water supply [illegible] and [illegible] water.

He said that if the river level [illegible] as it was [illegible] the city would be [illegible] water.

Mr. [illegible] said Portage la Prairie [illegible] water supply [illegible] the Assiniboine River.

[illegible] was last [illegible] at Portage la Prairie [illegible]

WORST IN 45 YEARS

George Hero, the city's chief [illegible] said the flood situation in the Assiniboine valley was the worst in 45 years.

GRAND FORKS, N.D., April 14 (AP) — The Red River receded [illegible] today to return to a normal [illegible] after [illegible] the worst stage [illegible] week and it seemed [illegible] the worst [illegible] for [illegible] 1948 when 10 farms were [illegible] their homes.

[illegible] said it expected to have crested [illegible] one foot [illegible] crest of the Red River at Grand Forks now is [illegible] feet [illegible] level of 28 feet. [illegible] the crest of the river [illegible] to 29.26 feet.

[illegible] the Lower Mouse River [illegible] Kenmare to the Canadian [illegible] with flood waters. [illegible] with the [illegible] of a new stream, Willow Creek. Many basements in Kramer were flooded.

Gromyko Challenged Over Atlantic Pact

NEW YORK, April 14 (CP) — Britain today dared Russia to make a formal complaint to the United Nations against the Atlantic Pact. Andrei A. Gromyko failed to reply [illegible] but asserted the Western powers were "hypocritical" in claiming [illegible] is defensive.

[illegible] Britain's Minister [illegible] made a sarcastic attack on the Russian deputy foreign minister to the Gromyko if he wanted United Nations censure of the pact to ask the General Assembly to vote on it.

LAST OF SPEAKERS

Gromyko was the last of 14 speakers [illegible] in the debate on the veto [illegible] Russia Wednesday. It [illegible] the position of the 12 powers [illegible]

He said the statements of British and United States delegates were [illegible] empty words in [illegible] with the facts.

The truth about the real motives [illegible] should be sought in the statements of United States [illegible] against the U.S.S.R. [illegible] of a new war.

Foreign Minister Kaja Sarit came [illegible] to answering Mcneil's charge. He said it is up to the West [illegible] to justify the alliance.

After Gromyko spoke the Assembly approved a proposal that the Big Five powers agree that more than 30 courses of action if the Security Council are [illegible], and [illegible] be submitted to the [illegible] Russia has expressed her disapproval of the proposal and it will [illegible] the effectiveness of the Big Five pact. The vote was 43 to 6, with Russia and [illegible] abstaining. Canada voted with the majority.

HECTOR McNEIL

The table-pounding McNeil led off the Western answer to Gromyko's charges the alliance is aggressive. He said it was not expected Russia would take the straightforward [illegible] Western delegates privately expressed the belief Russia expected any motion condemning the pact would be voted down resulting in United Nations endorsement of the treaty.

Canada, France and Norway, who were among the 12 signatories of the treaty April 14 in Washington, [illegible] McNeil in emphasizing the pact is a defensive measure.

McNeil, at 28 the youngest top delegate [illegible] Russia [illegible] to make a [illegible] and [illegible] to use the same propaganda [illegible] in attempts to show.

"That they are the [illegible] white the pure, the unsullied and that all others outside their neat little fold are black wicked, vicious aggressors. Fascist warmongers."

McNeil denied Gromyko's contention that the United States is establishing air bases in several countries including Canada for launching an attack on Russia.

McNeil and McNaughton indicated they believed Gromyko was speaking irrelevantly when he brought the pact into a debate on the veto.

Czech Protests

Central Press Canadian

The United Nations General Assembly at Flushing Meadows, N.Y., voted 30 to 7 to debate the issue of religious persecution arising out of the trials of Cardinal Mindszenty and Romanian Protestant clergy. Canada, which earlier expressed abhorrence of acts against religious leaders behind the Iron Curtain, supported the move. Dr. Vladimir Houdek, Czecho-Slovakian delegate, is shown, as he protested against the Mindszenty case being put on the agenda.

BULLETINS

Fire Rages

MEDICINE HAT, April 14 (CP).—Sending flames 40 feet into the air, a natural gas fire was raging tonight in one of Standard Oil of California's wells in the Princess field, 60 miles northwest of here.

All efforts to check the fire have failed.

In Soviet Union

SOFIA, April 14 (AP).—Premier Georgi Dimitrov of Bulgaria has been granted leave because of illness and now is in the Soviet Union for medical treatment.

This was announced here tonight by the Communist Party's central committee. Dimitrov, 66, is general secretary of the Bulgarian Communist Party as well as head of the government.

Flown to Shore

SEATTLE, April 14 (AP).—A Coast Guard seaplane late today picked up an eight-year-old girl from the Seattle bound Alaska steamer Baranof in the Strait of Georgia and flew her to Seattle for hospitalization.

Flyers Break 1939 Record For Endurance

FULLERTON, Calif., April 14 (AP) — A new endurance flight record was established tonight as Dick Reedel and Bill Harris flew their single-engine plane past the 727-hour mark at 6.44 p.m. P.S.T.

The old mark of 726 hours was set October 29, 1939 by West Carroll and Clyde Schroeder of Long Beach, Calif.

The two Fullerton air service workers equaled the record at 5.44 p.m.

"Boy, this is a great day," the pilot Reedel said as the team cruised over the Fullerton airport toward a goal of 1,000 hours.

"And it's the longest endurance record all right," chimed in Harris. "Why, it seems like we've been up here since we were small boys."

Carroll, now a captain with American Airlines, and Schroeder, associated with an air operations concern at Long Beach, congratulated the men who passed their ten-year old mark. Two thousand spectators were at the airport.

The endurance flight sponsored by the Fullerton Chamber of Commerce has cost about $10,000 to date. The business men of this city chipped in to defray the cost.

Superior Court Justice Censures C.S.U. Chief

By The Canadian Press

The Canadian Seamen's Union (C.C.L.) carried its strike problems to the courts yesterday and was expectedly heard. Its [illegible] strongly criticized and [illegible] Federal and Provincial [illegible] by a Quebec Superior Court judge.

A long Canadian waterfront picket line marked time [illegible] Seafarers' International Union (A.F.L.) resumed its [illegible] of vessels. It has already [illegible] Montreal. A fresh crew [illegible] board another ship was [illegible] and by the ship's officers.

ATTEMPTED MURDER

In Halifax, an S.I.U. member appeared in court on an attempted murder charge, result of shotgun injuries to a C.S.U. picket, and was remanded without bail until next Thursday.

The C.S.U. moved on two legal fronts to invest agreements entered into by shipowners with the S.I.U., a move by the owners which prompted the C.S.U. strike call two weeks ago. The C.S.U. claims it is the legal bargaining representative and the new agreements are illegal.

The judicial blast against Harry Dawes, C.S.U. president, came when the union's attorney sought from Mr. Justice Robert Taschereau of the Superior Court an injunction against the Montreal Seamen's Institute. Dawes was not in court.

Mr. Justice Rheaume announced the court could not hear the Minister of Justice at Ottawa and the Attorney-General of Quebec for alleged statements concerning the court.

At the same time he withdrew from the C.S.U. action brought before him and hearing of the petition for an injunction was dismissed.

His honour said he felt Mr. [illegible] make a public description regarding the comments of [illegible] reported in newspapers. He quoted from a newspaper:

"Each time that shipping companies want to destroy some right of citizens all they have to do is to go to the courts and ask for an injunction which is always granted to them."

The [illegible] move a [illegible] was announced [illegible] the Montreal [illegible]

[illegible] of Toronto [illegible] case [illegible] Canadian National [illegible] and the shipping [illegible] of [illegible] C.S.U. [illegible] the S.I.U. [illegible] bargaining [illegible]

Expects Talks On Demands To End Soon

VANCOUVER, April 14 (CP) — An official of the Canadian Seamen's Union (C.C.L.) said tonight negotiations between the union and [illegible] operators are expected to be resumed early next week.

The official did not elaborate on [illegible] which first were [illegible] to special West Coast [illegible] representing 21 vessels. [illegible] Jack Thompson, [illegible] union president, announced yesterday the resumption of negotiations.

Vessels affected on the West Coast so far are a conditional [illegible] between the C.S.U. and the [illegible] International Union of A.F.L., at [illegible] Vancouver. There ships have had C.S.U. crews replaced by A.F.L. men since the strike began 14 days ago.

Dockers Vote To End Strike

LONDON, April 14 (AP) — Leaders of a striking dock workers' union gave way to Government pressure today and told their men to call off a work stoppage which has tied up more than 80 ships in the Port of London since Monday.

It may be only a temporary break however. The leaders tentatively renew the walkout on a [illegible] basis in three weeks.

The back to work call followed by only a few hours a [illegible] Government threat to move troops into the dock area to load and move vital [illegible].

Labor Minister George [illegible] told the House of Commons Wednesday that he was ready to use [illegible] force if a sufficient number of men did not go back to work.

Monday's walkout was caused by the National Stevedores and Dockers Union to protest the firing of 23 men "terminal" [illegible] workers by the National Dock Board. Many of the stamp and off were elderly men.

Ship Carrying Food, Supplies Jammed in Ice

OTTAWA, April 14 (CP) — The Canadian Government Icebreaker Sorel trying to get supplies and food to the mining centres on the Labrador Coast today reported it was jammed in the ice five miles off Battle Harbor and unable to make progress.

The steel-prowed icebreaker was ordered into the area by Transport Minister Chevrier after a message came from Premier Smallwood of Newfoundland.

Britain Hits Stamp Issue

LONDON, April 14 (Reuters) — Britain has protested to the International Bureau of the Postal Union about the issue by Argentina of postage stamps expressing present claims to sovereignty in the Falkland Islands. David Rees-Williams, Colonial under-secretary, reported this today in a parliamentary reply.

TODAY'S FEATURES

Comics	Page 27
Culbertson on Bridge	Page 12
Editorials	Page 4
Finance	Page 18
Local News	Pages 3, 26
Marine News	Page 6
Radio Programs	Pages 19, 20
Serial Story	Page 27
Social	Pages 10, 11
Sport	Pages 15, 16
Tide Table	Page 6
Theatres	Page 17
Vancouver Island News	Page 8

Jail Terms, Fines Face Pyramid Club Members

TORONTO, April 14 (CP) — Ontario's "Get Rich Quick" Pyramid Club members learned today that the activities of their clubs are illegal and that they can be prosecuted under the Criminal Code.

Attorney-General Blackwell made the announcement today. He said that it is up to police to take action against the clubs, which have enrolled thousands in Toronto in the last few weeks.

Mr. Blackwell said that if the police had any doubts whether to proceed with charges against club members, they should ask local Crown attorneys, who would confer with the Provincial Attorney-General's Department.

The section of the Criminal Code which applied to pyramid clubs deals with lottery schemes and was enacted at the height of the chain-letter craze several years ago.

Conviction carries a maximum penalty of two years in jail and a fine of $2,000.

One Toronto citizen told of the money connected. He's conducting [illegible] people are [illegible] themselves. It's hard for people to believe there's anything wrong with pyramids, when horse racing is legal.

Pyramid clubs start with one party to which each person brings a dollar. More parties grow out of the first or, following nights, with money brought to each party, until each member cash in at one grand final party. It is estimated a maximum of $2,000 can be gained, although reported payoffs to date have not exceeded $1,000.

Ten Injured On Destroyer

PEARL HARBOR, April 14 (AP) — At least ten seamen were injured today in a five inch gun accident on the destroyer Hollister off Pearl Harbor. The Hawaii Sea Frontier reported.

The Frontier said the Hollister would reach here shortly. It requested ambulances for "about ten hospital cases."

Commander of Destroyer Squadron Three, of which the Hollister is a member, radioed that "conditions in the Hollister are under control."

The commander said there was a question, however, whether one five-inch gun was still loaded. The Hollister cannot enter Pearl Harbor until this gun status is cleared.

For that reason, the commander recommended that crash boats meet the Hollister to take off the injured.

No Daily Colonist Saturday Morning

THE Daily Colonist will observe the Good Friday holiday today and consequently there will be no paper on Saturday morning. The next regular edition will appear on Sunday morning.

Margarine on Its Way But Arrival "Indefinite"

It might be tomorrow but it likely will take weeks.

Despite prediction by agriculture officials in the Province that margarine should be on sale in British Columbia stores "next week" both dealers and prospective manufacturers were of the opinion yesterday that there would be further delays.

A spokesman for Canada Packers Limited here said he "expected" a trial run had been made at the company's plant in Vancouver this week, but no report was as yet available.

"At any rate, no margarine will be offered for sale by this firm until it is 100 per cent perfect," he stated.

He was unable to set a date for first appearance of the product on the market.

Officials of other Victoria packers were even more indefinite.

A month to a year, they claimed, "Absolutely no word has been received here on margarine."

Highs and Lows Of the Weather

			Precip. Inches
[illegible]	[illegible]	[illegible]	[illegible]
[illegible]	[illegible]	[illegible]	[illegible]
[illegible]	[illegible]	[illegible]	[illegible]
[illegible]	[illegible]	[illegible]	[illegible]
[illegible]	[illegible]	[illegible]	[illegible]
[illegible]	[illegible]	[illegible]	[illegible]
[illegible]	[illegible]	[illegible]	[illegible]
[illegible]	[illegible]	[illegible]	[illegible]
[illegible]	[illegible]	[illegible]	[illegible]
[illegible]	[illegible]	[illegible]	[illegible]
[illegible]	[illegible]	[illegible]	[illegible]
[illegible]	[illegible]	[illegible]	[illegible]
[illegible]	[illegible]	[illegible]	[illegible]
[illegible]	[illegible]	[illegible]	[illegible]
[illegible]	[illegible]	[illegible]	[illegible]
[illegible]	[illegible]	[illegible]	[illegible]
[illegible]	[illegible]	[illegible]	[illegible]
[illegible]	[illegible]	[illegible]	[illegible]
[illegible]	[illegible]	[illegible]	[illegible]
[illegible]	[illegible]	[illegible]	[illegible]
[illegible]	[illegible]	[illegible]	[illegible]
[illegible]	[illegible]	[illegible]	[illegible]
[illegible]	[illegible]	[illegible]	[illegible]
[illegible]	[illegible]	[illegible]	[illegible]

Air Chief Foresees Hard Time In Waging War in Arctic

NEW YORK April 14 (CP)—Air Vice Marshal Kenneth M Guthrie officer commanding the RCAF North-west Air Command said today that North Americans would have a hard time waging Arctic warfare

"I think we need a lot of training ... and a problem ... Arctic training ... days."

SURVIVAL PROBLEM

Guthrie said that 85 per cent of a soldier's time in the Arctic is devoted to "trying to keep alive."

He said the ... were as a ... by the RCAF and the United States Air Force

The two countries he said hope to throw a defence barrier across "the shortest route between Russia and the industrial might of North America."

He praised the close co-operation of the two air forces and said: "I don't separate the RCAF and the USAF at all in the Northern operations."

CHANGE TACTICS

Guthrie told the meeting that "we must be prepared to fight ... year ... for a change in strategy and tactics."

He said he does not foresee any ... from the Arctic because of supply problems.

... and Russians alike might fear Canada and the United States to keep a large defence air force at home.

CHIANG INFLUENCE

... Chiang Kai-shek ... resized president Chiang Kai-shek

The Nanking Government's action ... to act as president in Dr Li's absence seems to be the ...

The Lena is the largest river in Siberia and one of the principal rivers of Asia.

Brighter Hats for Males To Be Previewed in London

LONDON April 14 (AP) — Pink Easter bonnets for men! The time has come, say the "Mad Hatters." They're a newly formed British society for the promotion of brighter hats for males. They promise to wear some demonstrations in Sunday's traditional Easter parade in Hyde Park.

"We're going to strike a blow for poor, drab Englishmen," Isay Bonn, "Mad Hatter" founder, proclaimed today. He's a well known radio comedian.

"Why should men wear mad, gay hats? Why should men be submerged by feminine fripperies. Let London's loveliest beware—we'll be there."

Bonn says he's going to lead a party of fellow-members into the park at noon Sunday.

"I'm wearing a pink Trilby (fedora) and I hope there'll be other hats of Cambridge blue, gold, pea green and Burgundy," Bonn said.

Feared Russia in 1882 As Today, Speaker Says

Canada certainly is not still not and cannot be a good and safe ... in the opinion of Americans.

Of the year 1882 that is.

A New York publication of that date entitled "The War" said further: "A peace that would leave Britain in possession of Canada would be worse than war."

A speaker at a private ... with a view to our injury a fomenter of Indian hostilities, a violator of our neutral rights," were a few of the things Canada was called in the article.

"If you want to earn a laugh," J. M. Edmison, K.C., national organizer of the United Nations Association, told the Victoria branch members this week, read that statement anywhere in the United States today.

MISTAKEN JUDGMENT

"It shows pretty plainly," he added, "how mistaken judgment can be on the developments of the future.

"We have no monopoly on fear of international catastrophe in this age," the speaker stated.

He quoted an excerpt from The London Times of December 18, 1882 to prove his point.

The Globe then said impressively: "It is a shame that so little approach has been made to a peaceful settlement of international affairs and that millions of men ... stand ready at a moment's turn Europe into a vast slaughter-house."

They were worrying about Russia then too, the speaker stated.

RUSSIA?

Headlines in The Montreal Daily Witness of November 22, 1882 were ... the speaker pointed out.

"There is," said the Montreal paper, "necessity for constant vigilance to defeat the intrigues and conspiracies emanating from the various Russian consulates."

"Without being foolishly optimistic," Mr Edmison said, "we can certainly take comfort in the above proof that time has a way of solving problems very similar to the undoubtedly serious ones we face today."

Mr Edmison who bases his conclusions on a recent European tour through England, Scotland, France, Switzerland and Austria, believes that the Atlantic Charter is the best insurance for peace that we have.

NEEDED DICTAPHONE

The speaker said that he wished he had taken a dictaphone to Europe so he could report for Canadians what the world is saying about them.

"If every person in Europe who wants to come to Canada were permitted to do so, there wouldn't be enough ships to carry them," he stated.

In an industrial town in Austria Mr Edmison saw Communist posters defaced and torn.

"He was told by an Austrian worker: "Austrians aren't children. These Communist cartoons are ridiculing the Marshall Plan. We know very well that we are only surviving because of it."

"I am convinced that our salvation lies in the ultimate success of the United Nations," Mr Edmison stated emphatically.

NEED PUBLIC OPINION

"We should build up a strong body of public opinion on the workings of the UN so we can make a constructive representation to our Department of External Affairs in Ottawa."

The 27 branches of the United Nations Association in Canada are trying to overcome this lack of knowledge concerning UN, it became ... tion, the national organizer told his audience.

He paid tribute to the branch of the association at Duncan, V.I., and to the local branch, which he said, "is rendering a distinct public service in raising the level of understanding of international affairs."

Strength of the local branch was also demonstrated, he thought, by the fact that there were over 100 present in the Art Centre for the meeting.

Mrs. Alan Campbell, vice-president of the local branch, was chairman of the meeting.

It was announced that the next speaker before the local UNA will be ... of "Home From the Cold Wars" who will appear in Victoria May 6.

Signs Indicate Peace Talks Set in China

NANKING April 14 (AP) The Government ... today recaptured Kiangsu 50 miles east of Nanking ... and surrendered to the Communists.

At the same time the Government ... the Yangtze River ... of Tangshan ... 70 miles ... of Nanking to the Communists.

PICTURE COMPLEX

The Chinese picture was complex. It seemed apparent to trusted ... Government ... was ... separate minister's ... peace.

The Communist radio in Peiping ... peace talks had ...

... believe that Government ... had agreed to the eight points laid down by the Communists.

But that is another. And the ... representatives ... Nanking ...

CHIANG INFLUENCE

... Chiang Kai-shek ... resized president Chiang Kai-shek

The Nanking Government's action ... to act as president in Dr Li's absence seems to be the ...

The Lena is the largest river in Siberia and one of the principal rivers of Asia.

Worry Over Cold War Reduced Through Impact of New Treaty

Continued from Page 1

If peace can be assured by the most powerful nations surrounding the Atlantic, however, then peace will be assured to the Atlantic.

As a result of the pact said Mrs ... the cold war ... and Canada as much concern as ... a couple of years ago.

"We feel that there is an intelligent power greater than that of men, interested in the affairs of this terrestrial globe," she continued, "and we also know that Heaven helps those who help themselves."

PAYS TRIBUTE

If the pact can be made to work it will eventually give way to a ... United Nations, the Prime Minister said in answer ... for ... that was promised that Christmas morning ... men of goodwill.

In the beginning of his address the Prime Minister paid glowing tribute to the character and work of his colleague, Fisheries Minister R. W. Mayhew, who introduced him. Premier Byron Johnson started off the meeting by expressing gratitude to the Prime Minister for Federal help during the Spring flood. Mayor Percy E. George thanked the Prime Minister and urged the audience to be more vociferous in support of ... leaders in the ... of parliament and international ... affairs.

Seated on the stage were members of the ... party. For ... pictures and stories see page 8.

Second Fire Razes Philippines Homes

QUEZON CITY Philippines ... April 14 (AP) — A second outbreak of the early today destroyed 400 more homes in Cebu City ... 800 the ... destroyed ... 14 hours. Many were ...

Ten thousand persons are homeless ... the Philippines Red Cross estimated.

Press reports said an aged cripple and a five-year-old child were killed in the second blaze and that six persons were missing in the first.

The original fire yesterday was attributed to a child playing with matches.

Quake Damage $6,000,000; Eight Killed

SEATTLE April 14 (AP) — An Associated Press survey of the Western Washington area damaged by yesterday's earthquake placed the number of injured at 65 and the property loss at about $6,000,000.

Eight persons died.

Unofficial and local officials provided the same estimates. Only seven persons reported were injured or killed.

The damaged areas with the number of deaths first, injuries second and estimated cost third in each case:

Seattle — Two dead, 12 injured, cost less than $2,000,000.

Tacoma — One, 17, $1,000,000.

Olympia — Two, 1[illegible], $2,000,000.

Centralia-Chehalis — One, 19, $500,000.

Longview-Kelso, Castle Rock — One, 18, $[illegible].

Port Angeles, Kent — None, $[illegible].

Aberdeen, Hoquiam, Montesano — None, $[illegible].

Fear of Mines in B.C. Closing Affecting Vote Claims Murphy

VANCOUVER, April 14 (CP) —It's a "picture of confusion" in British Columbia, says Mayor Harry Murphy, Western director of the Left-wing International Union of Mine, Mill and Smelter Workers (CIO), said today.

Results of voting carried out ... show some ... mine workers oppose striking for higher wages as recommended by the district convention in Vancouver.

ASSERTS FIGHT CLOSE

Murphy said today figures in the voting ... are incomplete but that results as they are received show a "close fight."

He said ... of the operations ... down mines if the miners decided to strike apparently has influenced the strike votes.

He added that after 11 years of little bargaining the district officers had to offer more than to advise the taking of strike votes." He said however the union plans to explore all possible avenues for a settlement.

In the elections for district officers which have no connection with the strike vote in the gold mines ... Communists were leading ... posts in Kimberley and Trail, where half of the 8,000 ... work.

VOTING RETURNS

In complete returns ... in the election for president ... I. C. H. Jones in Trail over John Mortfer. The vote was ... Mortfer 369 ...

David Mazzer running for secretary ... 1,18 against Kenneth Smith's 868.

Another non-Communist ... Burne headed the poll for district board member. He had 1,814 votes against G. Belanger who polled 381.

YOUNG DESIGNER

The official flag of Alaska was designed by a 13-year-old boy.

Unearth Cash In Cemetery

NEW YORK, April 14 (AP)—Led to a lonely, rain-swept cemetery by an indicted bank executive, agents of the Federal Bureau of Investigation last night dug up $49,122 cash ... buried near his grandmother's ...

... A ... indicted for embezzlement from a branch of the National City Bank where he was assistant manager.

Crowe was taken in custody in Daytona Beach, Fla. after a ten-day hunt by the F.B.I.

U.S. Tribunal Sentences Nazi Officials

NUERNBERG, Germany, April 14 (AP) — A United States tribunal today sentenced Baron Ernst Von Weizsaecker and ... other ... diplomats and ministerial officials to prison terms ranging from four to 25 years.

All were convicted of participating in war crimes perpetrated by the Hitler regime. The sentences were among the most severe imposed on Nazi middlemen—those who stood between the top planners in Berlin and the triggermen in the concentration camps.

LAST IN SERIES

The ... was the ... last in a long ... proceedings before the United States courts in Germany. It ended history's first attempt to apply international law to the individuals responsible for nations' crimes.

Weizsaecker, the most prominent defendant, was sentenced to seven years. He was found guilty of helping Hitler plot aggressive war against Czechoslovakia and of a part in the Nazi campaign of atrocities against Jews. He ranked second in the Nazi foreign office.

Each defendant was received a ... sentence equal to the ... he has spent in jail.

The heaviest sentence, 25 years, was given to Karl Rasser, SS ... general on four counts ... murder and the ... of prisoners of war and enslavement of conquered peoples.

German Reds Seek Trade Within Berlin

BERLIN April 14 (AP)—The Russian-backed German Communists ... proposed resumption of trade between the Russian sector of Berlin and the blockaded western sectors. Their offer drew a skeptical reception.

Such trade is now heavily restricted by the Russian blockade within a blockade and the Allied counter blockade.

Friedrich Ebert, Mayor of the Communist Ramp Government of Eastern Berlin, claimed he had received hundreds of letters from Western Berlin manufacturers asking resumption of trade. He said the West Berliners complained they lacked coal and raw materials and found no buyers for their products.

He said the Russian sector wanted West Berlin products and would offer in exchange commodities ranging from coal to liquor and vegetables.

However, Ebert wanted the contracts controlled by Centralized Credit Institute accounts kept in the east sector ... payment would be in Soviet-zone red eastern currency.

A. W. Moran, American Military Government ... said there was no Allied ... proposed the ... would be given as a ... of ...

C.B.C. NAMES EDITOR

MONTREAL, April 14 (CP) — C.B.C. today announced appointment of George V. Fraser, experienced in news service work as editor in charge of C.B.C.'s international service at Montreal. Mr Fraser is a native of Montague, P.E.I.

Key Sticks, Uses Axe

A ... that ... dear the door ... Douglas Street set a beat of ... axe ... enter the ...

... Frank ... President of the Island Novelty ... key ... the door ... axe to enter the ...

He ... police he would board the door ... before going home.

Asger Vilstrup Retiring Today

Asger Vilstrup, 65, superintendent of generating stations and substations for B.C. Electric and widely known as a ... engineers in Canada and the United States ... after 38 years of service.

Mr. Vilstrup ... the company ... of the Lake Buntzen plant until 1914, when he was transferred to the company's head office in Vancouver.

He has since held several responsible positions in the electrical department.

April is the month of Romance and Diamonds

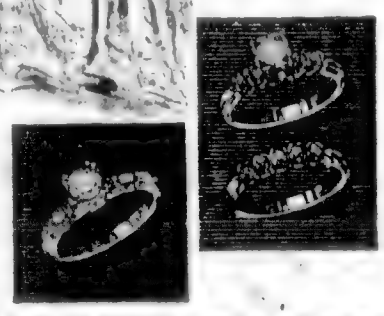

Select from our constantly changing and up-to-the-minute styles

DIAMONDS
EMERALDS
RUBIES
SAPPHIRES

USE OUR CONVENIENT BUDGET PLAN

F. W. Francis LTD.

DIAMOND MERCHANTS 1210 DOUGLAS ST.

Inglis CANADA

HOT WATER YOU WANT IT

Buy Direct From the Firm That SELLS INSTALLS SERVICES

FROM $119.50 TO $199.50

GLASTEEL

C. J. McDOWELL
1000 DOUGLAS

How would your children get their chance in life if you were no longer here?

There's a Mutual Life of Canada plan specially designed to take care of this contingency. It will provide a new source of income—just when it is needed most. It will benefit your children as long as they need it, and your widow for the rest of her days.

Consult our local representative.

Protection at Low Cost

THE MUTUAL LIFE of CANADA
HEAD OFFICE WATERLOO ONT.

YOU'LL FIND YOUR LOCAL REPRESENTATIVE HERE

Branch Office: 201-26 Scollard Bldg., Victoria, B.C.
Fred M. McGregor, C.L.U., Branch Manager

City Representatives:
V. A. Ridgway, Daryl Elford, C.L.U., Donald K. Smyth, Richard H. Reeve, William P. McColl, James Elrick, Bruce Thompson

District Representatives
H. W. Dickie, Duncan B.C. - Bert Evans, Duncan, B.C.

MACDONALDS

FOR Safety's SAKE

CHOOSE THE Westinghouse WASHER

Only in a Westinghouse Cushioned Action Washer will you find the extra safety features you are looking for . . . safety for you . . . for your clothes . . . and for your investment!

- Exclusive "Sentinel of Safety"
- Lovell Pusher Touch Water Release Wringer
- Exclusive "Cushioned Action"
- Westinghouse Dependability

$15.95 DOWN $159.50 PLACES IT IN YOUR HOME

MACDONALDS
Two Stores to Serve You
712 YATES 747 YATES

Guaranteed* BETTER BAKING!

Works wonders with *any* recipe!

Prove it with your own favorite recipe or with these SPRINGTIME BLOSSOM-TOP CAKES

1½ c. sifted Kitchen Craft Flour
2 tsp. baking powder
½ tsp. salt
½ c. butter or margarine
1 c. sugar
3 eggs, separated
1 tsp. vanilla
½ tsp. grated lemon rind
2 tsp. lemon juice
½ c. milk

Sift together Kitchen Craft Flour, baking powder, and salt. Cream butter with sugar. Add egg yolks, vanilla, grated lemon rind, lemon juice and mix well. Add dry ingredients and milk alternately and mix after each addition. Fold in the stiffly beaten egg whites. Fill greased medium-size muffin pans ⅔ full and bake in a moderate oven (375°F.) about 20 min.

Yield: 12 cup cakes.

Ice and decorate with spring blossoms: cut large gumdrops into slices, and arrange 8 slices petal fashion and press together. Add a bit of gumdrop of contrasting color for center and cut leaves from green gumdrops.

You get that real, mouth-watering, homemade goodness because Kitchen Craft Flour is milled exclusively for home baking. Get a bag today.

*GUARANTEED—BETTER BAKING
results with any recipe. If you don't find that Kitchen Craft Flour is the finest flour you ever used, please return it to your grocer. He will gladly refund the full price you paid for it.

Kitchen Craft Flour
AT YOUR SAFEWAY STORE

Prime Minister Spends Busy Day in Victoria

"We'll cherish this as a symbol of cordial welcome" said Prime Minister Louis St. Laurent as he accepted from Mayor Percy E. George a golden key to city. Mrs. St. Laurent and Mrs. Mathieu Samson look on. Top right, Prime Minister stops for a chat with Constable P. E. Burroughs, R.C.M.P., during hour-long tour of Veterans Hospital. Mr. St. Laurent inspected naval guard of honor within few minutes after arrival and laid wreath on cenotaph (lower right).

Victoria Wins Praise of St. Laurent In Gracious Address at Luncheon

Prime Minister Louis St. Laurent [illegible] demonstrated his knowledge of [illegible] history yesterday in a gracious but [illegible] unofficial speech to a [illegible] luncheon meeting of the Rotary and Canadian Clubs at the Empress Hotel.

Mr. St. Laurent [illegible] a Liberal [illegible] intended to spend on the Asiatic Pacific at least and make a political speech in the evening at the Royal Theatre but had been advised against it. He said he was saving his notes for a later occasion.

In addition he revealed the mother of his secretary had taught school at Arthur. She was the [illegible]

[illegible] of Victoria. It this was [illegible] and been at Mont. [illegible]

[illegible] a cousin [illegible] chairman of the Girl Guides. He [illegible]

[illegible] Victoria [illegible] ever [illegible]

[illegible] hockey [illegible] and [illegible] Mr. St. [illegible] receive [illegible] here [illegible] of taste [illegible] a better [illegible] a better [illegible] United States [illegible] of New- [illegible] be formed [illegible] the [illegible] a dis- [illegible] said [illegible] and [illegible] solved [illegible] Mr. St. [illegible] was [illegible] home [illegible] and [illegible] was [illegible] the [illegible] country [illegible] with [illegible] the Liberal Government do the thing which Liberals thought should be done for Canada.

Contributory Pensions Ottawa's Ultimate Aim

Prime Minister St. Laurent [illegible] his official day in Victoria yesterday with a third press conference since he [illegible] the Princess Joan.

[illegible] he greeted a [illegible] was [illegible]

Yes, he [illegible] the last first visit to Victoria [illegible]

He was [illegible] has other entertainment [illegible]

Would there be a [illegible]

St. [illegible]

The Local Scene

With Additional District News on Page 27

Organizations Lay Groundwork For Celebrations Over May 24

Tentative plans are being prepared throughout the city for the May 24 celebrations.

Highlighting plans was the announcement that the City of Victoria had granted the Greater Victoria Celebrations Association $2,500.

The R.C.A.F. also is making special plans to participate.

Jack Kendrick of the Lions Club May Queen Committee, announced that plans for the election of candidates are progressing in district high schools.

The May Queen will be picked from school candidates on the stage of the Odeon Theatre on the evening of April 20.

Douglas Collis of the Victoria Model Airplane Club reported that his organization was completing plans to stage an outstanding Island model airplane meet at Macdonald Park on May 22.

Meanwhile Earl Dickinson of the Junior Chamber of Commerce program committee said plans were going ahead for a parade program in connection with the celebrations.

• • •

ISSUES PERMITS

The city building inspector yesterday issued permits authorizing construction of three new houses valued at a total of $18,500.

Permits were issued to Mr. and Mrs. W. Morgan for a $7,500 dwelling at 1256 Kings Road, L. C. Wakeman for a $6,000 dwelling at 320 Windermere Place, and Mr. and Mrs. W. Luney for a $6,000 dwelling at 727 Craigflower Road.

• • •

HEADS COMMITTEE

Thomas J. Armstrong was elected president of the Elk Troop Group Committee at the recent annual meeting in King's Road Hall. Also elected were C. C. Heghcal, vice-president, Mrs. S. Edith Dawson, secretary, and J. P. Begg, treasurer.

• • •

LIBRARY CLOSES

The Victoria Public Library will be closed throughout today and Easter Monday, it was announced yesterday. It will remain open for regular hours tomorrow.

• • •

I.W.A. TO BARGAIN

The labor relations board conducted a vote at noon yesterday at the McCarter Shingle Company Limited to determine which of two woodworkers' unions would have bargaining rights for the employees.

The I.W.A. polled 23 votes against 26 for the W.I.U.C. It was announced.

It is reported that this is the second attempt of the W.I.U.C. to gain bargaining rights in British Columbia since the organization was formed last October.

• • •

BABY INJURED

Patricia Howley, baby daughter of Mr. and Mrs. R. Howley, 1218 May Street, was taken to St. Joseph's Hospital suffering from suffocation and burns to the hands and arms yesterday morning after falling into a pile of hot ashes.

City firemen hurried to the scene with an inhalator, but when they saw the one-and-a-half-year-old girl was breathing, they stood by.

Today's Question

Answer on Page 4

What is the modern pentathlon?

Prime Minister Shows No Fatigue Despite Demands of Full Schedule

Victorians greeted Prime Minister Louis St. Laurent with a warm but typically restrained welcome as he toured the city yesterday.

He was met officially as he stepped from the ramp at the C.P.R. dock by Mayor Percy E. George who presented him with a golden key to the city.

The mayor asked the Prime Minister to accept the key as a symbol of Victoria's kindly thoughts and esteem as a pledge of support for his untiring efforts for the welfare of Canada and his earnest endeavors to engender unity of purpose in Canada from St. Johns to Victoria.

On hand to greet the Prime Minister were Premier Byron Johnson and his cabinet, church dignitaries and officers of the three services. The Prime Minister was accompanied by his wife and daughter, Mrs. Mathieu Samson, Fisheries Minister R. W. Mathew and Mrs. Mathew.

GIVEN APPLAUSE

When the Prime Minister appeared he was greeted by a massed [illegible] among [illegible] Douglas Street and the dock area.

Leaving the dock in an open car with his wife and daughter and followed by a second which included the remainder of his party as well as Premier and Mrs. Johnson, the Prime Minister started a round of functions which kept him busy almost until midnight when he left for Vancouver.

The staff routine included a stop at the cenotaph to lay a wreath, a visit to Government House, an touring visit to the Veterans Hospital, a speech to a joint luncheon of the Canadian and Rotary Clubs, a visit to Dr. Alice Ravenhill, 90, who worked for many years to aid native Indians, a public reception for more than 1,000 at the Empress, a meeting with members of the Laurier Club, the Young Liberals' Association and the Women's Forum at the Crystal Garden. His day was topped off with a private dinner and a full scale speech at the Royal Theatre.

CHATS WITH VETERANS

Throughout the day the Prime Minister remained alert, charming, friendly, or frank as the occasion demanded and showed little sign of fatigue.

As he traveled through the city escorted by the siren screaming in his ears, Victorians turned to watch and occasionally to wave.

He spent nearly an hour chatting with veterans in the wards of the Veterans Hospital. In one lounge, where a group of Great War veterans were assembled, he paused to make a little speech.

The Prime Minister stood in line for more than an hour to receive Victorians who formed a long queue to shake his hand. With him were Mrs. St. Laurent, Mayor and Mrs. George, Fisheries Minister and Mrs. Mathew.

At the Liberal Party gathering the Prime Minister delivered a short but fighting speech, urging party members to work for the success of the party, with a reminder that it is in the interests of Canada only by having a government of the Liberal Government do the thing which Liberals thought should be done for Canada.

CLAY TABLET MAPS

[illegible] Battleford [illegible] tablets [illegible] made [illegible] B.C.

St. Laurent Regrets Eire's "Departure"

PRIME Minister St. Laurent, son of an Irish-Canadian mother, expressed regret here yesterday that Eire has chosen to leave the Commonwealth.

But in commenting he said all Canadians, especially those of Irish descent, would hope for continued close and friendly relations between the two countries.

Eire becomes a republic for most Monday.

"I'm in business for myself"

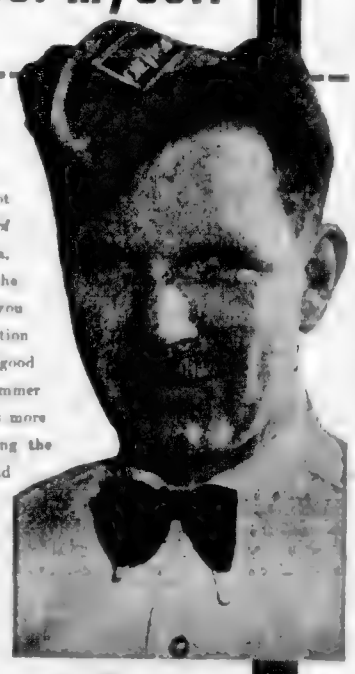

A. Craig Rutherford,
Co-owner of Rutherford Motors Ltd.
Chevron Gas Station, Revelstoke, B.C.

I'm a great Revelstoke booster. We've got the fastest ski jump in existence, some of the finest mountain scenery in Canada, and one of the most famous rivers in the world, the Columbia. Where else could you find all that? In my Chevron Gas Station I take every opportunity to spread the good word about Revelstoke to all our summer visitors. I figure it this way: My job is more than selling gas and oil; it's supporting the community and promoting its progress and I think I'm typical of all Chevron Dealers in British Columbia. We've chosen our business . . . we've chosen the community we live and work in. It's natural for us to promote them both together. "Going Steady with B.C."—That's Us!

Going Steady with B.C.
Chevron SUPREME
RPM

STANDARD OIL COMPANY OF BRITISH COLUMBIA LIMITED
Marine Building - Vancouver, B.C.

A. Craig Rutherford, in business for himself at Rutherford Motors in Revelstoke, is one of the 1500 service station operators in B.C. who have chosen to market our products.

To Be Sure . . .
of the best in medicine . . . be sure . . . that our label is on your prescription.
OPP. POST AT BROAD — 1208 — McGill & Orme LIMITED — 1201 DOUGLAS AT VIEW — 3-[illegible]
PRESCRIPTION CHEMISTS

Your
"HOLIDAY FOR SPRING"
FEATURING THE EASTER PARADE WHEN
COLOR
IS EVERYWHERE!

[illegible] YOUR CAMERA WITH COLOR FILM. AVAILABLE IN ALL POPULAR SIZES

• KODACHROME • KODACOLOR • ANSCO COLOR

Ansco Color Prints and Color Prints Processed Locally. A Two-Day Service.

Your Photographic Headquarters for
FINE CAMERAS, ACCESSORIES, FILM AND QUALITY FINISHING

Victoria Photo Supply Ltd.
1015 DOUGLAS STREET
SUSSEX HOTEL BLOCK, VICTORIA

Where Space Counts
The MOFFAT COTTAGE RANGE

[illegible] in a compact [illegible] space [illegible] features of a [illegible] range. [illegible] automatic [illegible]

[illegible] standard model [illegible] $224.00
The [illegible] model [illegible] $[illegible]
The [illegible] model with automatic clock $271.00

. . . and for cool economy
ICE REFRIGERATORS

Time's coming when the question of economy and here are the refrigerators to show you new convenience and economy.

THE ACE $58.25 — THE MONARCH $74.95 — THE FROST KING $82.95

Three Credit Plans to Choose From
A Payment Plan to Suit Your Needs And Your Budget

Standard FURNITURE DEALERS OF VICTORIA

RIGHT THROUGH — YATES TO VIEW

1858 **The Daily Colonist** 1949

AN INDEPENDENT NEWSPAPER. THE ORGAN OF NO CLIQUE OR PARTY

Victoria Owned and Operated

The Colonist Printing and Publishing Company Limited Liability
1211 Broad Street, Victoria, B.C.

Subscription Rates: By city carrier, $1 per month. By mail, British Empire and American continent, $6 per year, 75 cents per month. Other countries, $20 per year, $1.75 per month.

FRIDAY, APRIL 15, 1949

Propping Up Butter Prices May Be Costly

IT will be news to the Canadian taxpayers at least that since April 1 they have been buying stocks of first-grade Canadian butter at from 57½ to 59 cents per pound—to place in storage and so hold up the price against consumers next Fall and Winter. Confirmation of the fact that the Dominion is implementing its floor-price guarantee now and buying butter stocks with tax dollars was given this week. Under this policy, the consumers cannot win; while what chances the taxpayers have to bail out from under remain to be seen. Since the guarantee is being applied while margarine is only coming on the market, butter sales to the Dominion may increase sharply.

As with other price control schemes, the real producers may benefit but little from the guarantee by the time the distributing system has been satisfied. No one has proved yet why butter should not be allowed to take its natural price in the market in competition with margarine. Nor has the actual difference last year and this year in Canada's butter stocks been explained. Last year the nation was begging other countries to sell it butter to relieve a shortage; and now, if the Government buying is any warrant, some first-grade butter is declared "surplus." Summer accumulation of butter surpluses last year turned into Winter's exaggerated ceiling price of 72 cents per pound. Can the floor-price buying and storage have any different effect?

It is difficult to imagine what the Government really has in mind in this operation. No mere attempt to peg the price of butter in Canada in a deflationary trend would have much effect if the value of money continues to alter. Nor is it possible that the Government could underwrite all other food products in the same manner. Why, then, butter? Deflation will not be stopped by rigging the butter market; but the taxpayer, who is also a consumer, may find coin coming out of both of his pockets at the same time. In any event, a definite limit should be set to the Dominion's butter purchases, for stop-loss reasons if for no other.

Saanich Housing Scheme Badly Needed

IT will be a pity if a suitable compromise cannot be reached between Saanich Municipality and the Central Housing and Mortgage Corporation. Houses are so badly needed as to make assonated factors minor in comparison with their erection. The proposed 152-unit subdivision in the Lansdowne Road area would be of substantial aid in easing the current shortage of homes. This is the crucial point in any housing discussion, and one that cannot be overlooked.

A municipality has a duty to pay strict attention to its tax rolls, but the overall effect of new homes, serviced with sewers, water and roads at no cost to the municipality, is of considerable merit. The fixed taxation plan has been accepted as a happy mean in Victoria and elsewhere, and Saanich would be making an equivalent gesture in agreeing to it. An offset to asserted loss of taxation revenue lies in the fact that the proposed unit would ensure immediate return from lots liable otherwise to remain vacant and therefore unproductive.

Such things as taxation and floor space undoubtedly are of concern to a municipality, but they must be balanced against the impetus to settlement that a housing scheme invites, and the long-term advantage of new citizens comfortably housed. A scheme of the proportions intended should not be sidetracked without a serious attempt to iron out difficulties that may be more apparent than real. A point here and there may be conceded without detriment to the venture when the basic housing need is so amply proved.

Safest Place in a Quake Is Indoors

LOSS of human life and millions of dollars' worth of damage to the creations of human hands in the Puget Sound area on Wednesday come as a reminder that Man, for all his advances in the realm of science, remains impotent against the unleashed forces of Nature. The earthquake which rocked Washington State cities and caused perceptible movement on Vancouver Island was all the more disconcerting because of the absence of any forewarning. Scientists who can foretell the positions of the stars centuries hence, and who can predict weather with a fair degree of accuracy, are themselves caught unawares every time the earth's crust trembles to disturbances beneath.

Alarm at these sudden, unnerving shakings and rumblings is heightened in this part of the globe because of their comparative rarity. People know by hearsay of the destructive forces of earthquake, however, and it is understandable that fear should be aroused when buildings begin to rock. Unfortunately it is the instinctive reaction to that fear—the blind urge to escape to the open air—that leads to the greatest injury and loss of life. In cities struck by quakes of a force sufficient to cause structural damage more people are hurt by falling masonry as they rush headlong into the streets than ever suffer injury within four walls.

It is difficult to remain calm when floors begin to shake and light fixtures to gyrate, but in the long run the prudent course is to stay indoors, preferably at a safe distance from heavy objects that may possibly be dislodged. Modern buildings can withstand much punishment.

Letters and Excerpts

Letters to the editor on any topic of passing public interest are welcome if they are brief, accurate and fair. No letter will be inserted, in whole or in part, except over the proper signature and address of the writer. Unsolicited correspondence cannot be returned.

AN ACKNOWLEDGMENT

Sir,—I wish to thank the officers, through the medium of your paper, for taking time out to put me right on the subject of Admiral Houghton's service, rank and promotion in the navy, about which I wrote a letter entitled "Naval Distinctions."

I can see that I have been grossly misinformed by some who claim to be more closely associated with him than I [illegible] been. Although I once heard him remark when inquiring of a rating's rank that he, too, had been a "sparker" (wireless telegraphist). There is the possibility that he followed it up.

W. A. SHARPE

1388 Esquimalt Road, Victoria, B.C.

FOR CURLING RINK

Sir,—Of all the cheering headlines appearing in your paper recently, the one heralding a prospective curling rink claims my "Oscar," for "wi' besom and stane" beckoning I would forego almost any other Winter recreation.

Curling ranks as a major Canadian sport and should find its home in city-proud Victoria by acclamation. The news of its establishment here should do much to stimulate the Winter's visitors and keep the men from Eastern provinces from yearning too much for their overshoes and [illegible].

Curling becomes a "must" in conjunction with skating, and it is "Dad's" logical opportunity to claim his male prerogative by going all out for this outstanding project.

Interested individuals should lose no time in pressing for a successful conclusion to the proposed venture, so that the coming Winter will be the predecessor of many more which will rank Victoria in the forefront of Canadian sports. As a matter of fact we shall have "everything" when we get curling.

GERALD LAKE

901 Victoria Avenue, Victoria, B.C.

VETERANS' AUXILIARY

Sir,—May I, through the columns of your valuable paper, express the gratitude of the Women's Auxiliary to the Veterans' Hospital to the many friends who so kindly sent books and magazines to Mrs. Homer for distribution during her recent visit to all veterans in the various hospitals. The men are always grateful for current reading matter. . . .

Our activities include the upkeep of the Recreational Bus. We have supplied Chapel furnishings, undercarriages for wheel-chairs, pictures for the dining-rooms and numerous odds and ends for the benefit of patients and staff. At present we are in dire need of funds to carry on. More members would be warmly welcomed as there is much work to be done and if, as we are promised, the hospital is extended, much more will have to be done for the comfort of Class 6 patients.

All services are on a voluntary basis. All money received is expended on comforts for ex-servicemen and women in hospital. All women interested in this vital work may obtain information by phoning Mrs. Colquhoun, president, G 4884, or Mrs. Wilson, secretary, E 1067.

[illegible] E. WILSON,
Secretary, W.A.

341 Arnold Avenue, Victoria, B.C.

My Son

I stand by the grave of a thousand hopes,
On the blood-drenched Flanders' fields.
And I read a name on a Cross of wood,
A name that I know, a name that was his,
A name that is his—and mine

In a dream . . . I stand by a holy hill,
In a far-off time and clime,
And I read again on a Cross of wood
A name that I know, a name that was His—
The bleeding Saviour of men;
And the Cross at the head of my soldier boy,
Through the mist of my growing dream,
Seems kin to the Cross on the holy hill,
And I look in awe on the mystery—
God's calvary—and mine

And a glory shines on the Cross of wood
By the grave in Flanders' fields.
From the wondrous Cross on the holy hill—
The Cross . . . of the Son of God!

—JOHN STIRLING.

No game was ever worth a rap
For a rational man to play,
Into which no accident, no mishap,
Could possibly find its way.

—ADAM LINDSAY GORDON.

Devotion Plus

FRANK M. KELLEY

A LOT has been published, in Canadian daily newspapers particularly, since the beginning of the year relative to Newfoundland and its people. And rightly so, considering what the long-looked-for and much-desired union can mean to Canada in the years to come.

While I read a fair number of current publications, I don't remember, however, noting any references to the [illegible] which used to be, anyway, well represented in the Newfoundland scene—the big, amiable, black-coated Newfoundland dog.

Native of the newest province of Canada, so I have always understood, this good-natured representative of the best in dogdom was a great favorite of the young fry, providing as it did great fun for the boys and girls—drawing their playcarts over Summer roads and their sleds through broken-down snow drifts during the long Winter months.

The dogs were also useful to merchants on delivery routes; but it was neither as a hauler of happy children nor a beast of burden that the Newfoundland earned a great reputation among dog lovers the world over. It long ago achieved a record for life-saving and there were many stories attesting to its faithfulnes under a variety of conditions. I have heard some of the stories of devotion; but one of the best, to my way of thinking, developed on our own West Coast.

VESSEL FOUNDERED

A few years after the turn of this century, the Peruvian barque Libertad got into difficulties off Cape Flattery. Helpless, she was driven by southeast gales along the Island coast [illegible] Cape Cook, where she foundered. The crew got away in lifeboats, in one of which was the captain and his Newfoundland dog. While they succeeded in getting ashore at Lawn Point their boats were smashed in the surf. With no roads and dense forests inland, the shipwrecked men were marooned for some time.

Living mostly on shellfish, they managed to exist until a party of prospectors landed at Lawn Point, where the sailormen were found. As the sea was calm at the moment, they offered to take the men off, dangerously loading the boat getting them all aboard. The dog was away somewhere in the bush; but there was little room to spare anyway so they shoved off without it, much to the regret of the Libertad's skipper, softened somewhat when the prospectors promised to return for the dog.

It is one thing to make a promise and an entirely different matter to keep it if weather has to be reckoned with. The prospectors didn't get a chance to go back; but the occupants of the boat saw, as they pulled away from Lawn Point, the dog run out against the green background and stand gazing in the direction its master was going.

CREW REPATRIATED

The crew of the Libertad were repatriated to their homes in Callao. For all of a year after they had gone south the dog was reported from the sea occasionally, looking out over the water in the direction of Quatsino Sound, into which its master had departed. Those who were not familiar with the story said it was a bear they had seen. Then one day a party from Quatsino Settlement landed on the point, when a big black dog came whining to them as they got ashore.

Knowing immediately they were not the ones sought, the dog then raced back to its vigil on the point, all the efforts of the men to entice it away proving futile. So they concluded to put it out of its misery and shot it. Not a very suitable finale to such a manifestation of devotion, do you think?

Like Topsy

"FROM a logical standpoint the English language is an irritating one," says The Western Mail, of Cardiff, "chockful of inexplicable variations in style and pronunciation, hard to learn and equally difficult to [illegible].

"Undoubtedly many a foreign student, struggling with such complexities as 'thought', 'through' and 'drought', has been infuriated to find that the same letters, 'ough', are used to express three different vowel sounds. Again, in 'through', 'who' and 'you' three different modes of spelling are used to express the same vowel sound. Such examples—and they could be multiplied indefinitely—are admittedly a grave handicap when learning the English language. . . .

"The reformers have a splendid ideal, but they are 500 years late in its application. Even at the time of the Elizabethans the English written language was still in a state of flux. There are believed to be thirteen contemporary variations of William Shakespeare's signature. . . .

"Like Topsy, the English language and its written form has 'just growed'. We agree that the standardization of English spelling occurred at the wrong moment in history, and that it no longer conforms, if it ever did, with contemporary pronunciation.

"But we believe even more firmly that to attempt a drastic reorganization by legal action would be as ridiculous as it would be impossible. The ugliness of phonetic script to the eye of one accustomed to ordinary English spelling is indescribable. The House of Commons was right in deciding that we prefer our spelling as it is."

The British Scene . . .

By GILES

"PEDESTRIAN CROSSING WEEK" IN LONDON

—London Daily Express

Harnessing the Earth's Resources

LAKE SUCCESS, New York.—Aiming at the enrichment of human life through the conservation and the wise use of natural resources throughout the world, experts from some 75 countries are scheduled to gather at United Nations Headquarters towards the middle of August for a unique meeting—the United Nations Scientific Conference on the Conservation and Utilization of Resources.

Marking a new departure for UN by bringing together not representatives of governments but of science, this conference will also be unique in that it will be the first step in a world mobilization of techniques and "know-how" in a large number of fields, from ornithology to geology.

Solution of a basic food problem, or the effective utilization of even a single resource, calls for not one science but many. Thus at UNSCCUR the knowledge of numerous related sciences on single problems will be brought into full play, so that complete—not partial—solutions can be found.

Many of the problems of the use and conservation of resources will be tackled from the viewpoint of the engineer, the doctor, the agronomist, the botanist the geologist and specialists in a wide variety of directly related fields.

For example, the problem of soil erosion in a certain area might require medical advice to wipe out malaria, so that manpower could be effectively used there. Engineering techniques might be required to provide electric power, but the building of a hydro-electric plant on a nearby waterfall or river might not be adequate in itself. The energy that could be produced might not have enough users and soil erosion might choke the rivers and fill reservoirs. However, if at the same time, factories were built to use part of the power, an irrigation project that would need energy to pump water were set up, and a railway or highway were built to haul farm products to market and provide ready access to commercial fertilizers, the revenue resulting would permit a soil program that would prevent the value of the power plant from being destroyed. In this way, the combined development might make a large contribution to raising the national standard of living.

Invitations to prepare papers for the conference, originally proposed by President Truman to the United Nations, were sent by U.N. Secretary-General Trygve Lie to 160 outstanding individual scientists. Another 490 invitations to prepare papers were issued to governments or organizations, asking them to select appropriate authors.

Of the total 650 invitations sent to 65 countries, 321 acceptances from 30 countries have been received so far.

The Conference on the Conservation and Utilization of Resources, U.N. officials say, will mark the first time in history that scientists and engineers from all parts of the globe gather around a conference table to help each other build a better world through improved means of harnessing the earth's resources.

Toronto Asks: What's Gnu?

(From The Toronto Globe and Mail)

CITY Council had a problem on its hands the other night when it had to decide if one wallaroo was a good exchange for two elks. Council came to the conclusion that it was, although it is almost a safe bet that the average member wouldn't know a wallaroo if it walked up and bit him. Still, it is unlikely that any one is going to quarrel with the decision. It is rather difficult to become excited about a wallaroo — wallaroos being what they are—or about two elks, either, for that matter.

Consideration of the wallaroo-elk deal brings up a couple of points, however. Should council members be asked to give snap decisions on the trading values of commodities about which it is reasonable to assume they are not notably well informed? Does council know what it is getting in exchange for the two elks? Is it sure the elks are elks (animal) and not elks (fraternal order)? It makes a lot of difference, particularly if the two elks should turn out to be taxpayers.

According to the dictionary, a wallaroo is a large kangaroo, especially Macropus Robustus. It is also a seaport in Daly County, South Australia. One can only hope that Toronto is getting Macropus Robustus and not the seaport. Although there has been no howling demand for a large kangaroo, Macropus Robustus undoubtedly would be easier to handle than a South Australian seaport. Perhaps for future swaps of this kind, council should have a table prepared for it, something along the style of a child's multiplication table: Two beavers equal one platypus, two platypus equal one ibex, two ibex equal four gnu, four gnu . . .

It would make everything so much simpler.

The C.B.C. Is Hard Up

(From The Printed Word)

IN spite of the indirect subsidy of nearly half a million dollars annually which accrued to the C.B.C. when the Government agreed to pay the cost of collecting the licence fees, the national radio system is short of money. Even by entering the commercial field to an extent never intended by [illegible] who planned the government system, it has not the money to do the type of programming the public has a right to expect.

Perhaps the C.B.C. should have had a more watchful eye on its purse when it started its vast expansion policy a couple of years ago. Its recent purchase of the old Ford Hotel at a cost of millions of dollars might have been avoided for the time being, had a parliamentary committee had an opportunity to pass judgment on the purchase.

It seems apparent that C.B.C. officials have forgotten the first maxim of show business—"the play's the thing!" There has been altogether too profligate spending for fancy equipment and studios. Such moneys might well have been devoted to the development of better programs. Few people visit the studios anyhow, and most of them are less impressed by fancy fixings than they would be by high-class talent in a businesslike atmosphere.

Before the C.B.C. spends itself into a position where it must come crying to the taxpayer for more money, a Royal Commission should be appointed to examine its past activities and future plans. Such a commission might well save money.

Fun, Fact and Fiction

Hope springs eternal: an American school child wrote officials at Fort Knox: "Please send me a gold brick and some material on Fort Knox."

• • • • •

An anthropologist believes that the human leg eventually will disappear. Designers of theatre and bus seats have prepared for this in advance.

• • • • •

"Is Church Supper Vanishing?" asks an eastern paper. Doesn't it always?

• • • • •

Youth must bear many afflictions peculiar to its immaturity, the saddest of cases being the campus specimen that picks up both Communism and acne.—Winnipeg Tribune

ODE TO APRIL

April, April, what of your dower,
A wind, a frost, a sun, a shower,
Last year's leaves in this year's lawn,
A backache after the leaves are gone
Screens to go up, garden to spade,
Flowers to plant, for the bugs to raid,
Grass to roll, roses to prune,
Duties from dawn to afternoon
Mud to the ankles, mud to the knees,
Plants to be covered before they freeze—
Scatter your song about, rollick and laugh,
Enjoy yourself, April, you don't know the half.

—Roger L. Waring in The New York Herald Tribune.

Observation Car: By G. B.

PERHAPS it is the medals, but all Soviet generals seem to look alike. . . . An Argentine soccer player is reported to have received a sentence of 90 days in jail for lustily kicking an opponent in a game. If he played Canadian hockey, he would merely be mentioned as an aggressive puck chaser. . . . A man rolling along the highway in a large new car is not necessarily rolling in wealth. He may be rolling in debt. . . . On April 24 we begin to save daylight, or waste it in a different way. . . . In dealing with misstatements from Members of Parliament about the economic recovery of Great Britain, Winston Churchill stated: "The impudent socialistic claim to have mastered the secret of full employment is nullified by the admissions of their own leaders that but for the gifts of capitalistic America there would be millions of workers unemployed." . . . James H. Oughton, director of the Keeley Institute for Alcoholics at Dwight, Ill., claimed a person must have .15 per cent of alcohol in his blood before he could be considered drunk from a legal point of view. He explained that six one-ounce drinks could produce the .15 per cent. . . . C. Hartley Grattan, a New York economist, estimated the World War took 40,000,000 lives and cost four trillion dollars. . . . The National Safety Council reported there had been 98,000 accidental deaths in the United States last year, of which 34,500 took place in homes, 32,000 from automobiles, and 16,500 from occupational mishaps . . . The common safety pin was invented from a piece of brass wire, by Walter Hunt, a resident of Brooklyn, N.Y., in 1848. He sold his patent rights for $100 in order to pay a debt.

Today's Answer

Question on Page 3

Riding, shooting, fencing, swimming and cross-country running.

Looking Back

Through Colonist Files

25 YEARS AGO — During a discussion of the problem of reverted lands, the City Council was informed that new reversions were far exceeding sales.

50 YEARS AGO—Some very fine Peterborough canoes, made especially for the Klondike and northern trade, will be sold by auction in Trounce Avenue today.

85 YEARS AGO—We are credibly informed that one member of the Legislative Council has resigned and another is contemplating doing so. Reputed cause—disgust on the part of these gentlemen at the present composition of this distinguished body.

Boost in Import Values Cuts Canada's Surplus of Exports

OTTAWA April 14 (CP) Canada's favorable balance of trade with the rest of the world slumped sharply during February.

Reporting monthly trade totals, the Bureau of Statistics disclosed today that the favorable balance, the excess of exports over imports, fell to $1,200,000 in February from $15,200,000 in January and $28,900,000 in February, 1948. The total for January and February now is $87,900,000 against $63,700,000 last year.

The downward trend resulted from a sudden substantial increase in the value of imports from other countries and a drop though of smaller proportions in sales to the export market.

Imports for example jumped to $[illegible] from $[illegible] a year ago while exports [illegible] to $[illegible] from $2[illegible] [illegible]

The debit balance in the month's trade with the United States, Canada's biggest customer, was $40,600,000—almost identical with last year's February total. In the first two months of the year the unfavorable balance was $67,900,000, compared with $61,100,000 in the corresponding period of 1948.

Trade with Britain produced a credit balance of $21,400,000 down from $[illegible] [illegible] $[illegible],000,000 from $77,300,000 in 1948.

The import total was at the highest level on record for February, but the lowest since last March. The trend was generally upwards among the commodity groups, only one of the nine moving to a lower level.

Imports from the United States were $148,616,000 against last year's total of $135,647,000 while the value of goods received from the United Kingdom rose slightly more than 28 per cent, from $17,873,000 to $23,081,000.

IRON PRODUCTS UP

The iron and its products group consistently the largest of the nine, rose from $61,000,000 a year ago to $[illegible]

The non-metallic minerals group fell from $34,100,000 last year to $31,700,000. There was a gain from $10,[illegible] to $14,262,000 in the non-ferrous metals group.

The textiles group moved up [illegible] from $22,2[illegible] a year to $[illegible]

The agricultural group of imports rose from $22,687,000 to $25,431,000.

Russian Engineer From U.N. Ordered to Stand Trial May 2

NEW YORK, April 14 (AP)—A Russian engineer, accused of trying to get United States defence secrets, was ordered today to stand trial May 2, despite his vigorous protest that he has diplomatic immunity.

Federal Judge Alfred C. Coxe fixed the date after hearing a statement by Valentine A. Gubitchev, the engineer, on his alleged immunity status.

The Russian, a United Nations employee, was arrested last month with Judith Coplon, 27, Justice Department employee and Gubitchev's alleged accomplice in the espionage conspiracy. Miss Coplon has also been indicted on charges of conspiring to steal Government secrets. Her trial has been set for April 26.

The Russian is held in jail. Bail is set at $100,000.

Army Head For France In Ottawa

OTTAWA, April 14 (CP)—The top man in the French Army, Lt. Gen. Georges Revers—visited the capital today and held private discussions with the top men of the Canadian armed forces.

No announcement was made following the discussions but Gen. Revers, chief of the French army general staff, discussed on coming to Canada that he planned to have th[illegible] talks on the defence commitments of parties to the North Atlantic Security Pact.

DEFENCE CHIEFS

Gen. Revers who arrived in Quebec yesterday from Washington met Defence Minister Claxton, Lt.-Gen. Charles Foulkes, chief of the Canadian army general staff, and other defence heads at Army Headquarters shortly after his arrival here by plane.

He was officially repaying a visit made to France last year by Gen. Foulkes. However, he told a press conference in Quebec yesterday that besides making courtesy calls, he planned informal discussions on the Atlantic Treaty.

Informed sources here have stated that the North Atlantic Treaty countries will work out plans whereby friendly troops will be welcomed and know their role on the threatened soil of any one of them in an emergency. For instance, France and Canada might exchange a small number of troops for familiarization and training purposes.

He was whisked from the airport to the French Embassy for a brief stop before going to Army Headquarters. Later, he paid tribute to Canada's war dead, placing a wreath at the base of the National War Memorial in the centre of the city.

He returns Saturday to Washington.

[illegible] said "Tropical Wood" pulp was about 20 times their dry weight and stiffness.

Red Protests Overdone For Belief by Allies

Interpreting the News

By J. M. ROBERTS, JR
A.P. Foreign Affairs Analyst

To Andrei Gromyko's complaints that the world is ganging up on Russia, Thomas Wolfe might have replied: Look homeward, Angel.

On the same day that Gromyko was repeating to the United Nations the charges that Russia had [illegible] testing the Atlantic Alliance, two other news items were added to the long list of reasons why the Western world feels it must arm in defence against Russia.

REVOLT OBJECTIVE

The Communist sponsors of the "World Peace Conference" which opens in Paris next week made it clear that their objective would be revolution against Governments which became involved in war. Against the background of previous Communist statements, it was clear that only Russia would be considered right if it came to war.

This was pinpointed on the United States at the Communist trials in New York where an undercover informant for the F.B.I. testified that Communists in this country were being trained to foment civil war in event of hostilities with Russia.

All of this fits in perfectly with the recent routine of statements from Communists the[illegible] the world that they would support the Red Army against their own countries.

AGAINST AGGRESSION

If Gromyko had inserted just two words into his charge that the Atlantic Alliance is directed "against the Soviet Union he would have been eminently correct. He should have said against aggression by.

There is not one word in the Pact suggesting that it can be evoked for anything except defence. There are no secret agreements nor even implied understandings of [illegible]

Gromyko assuming on his own that United States military bases are to be established in Norway asks what Americans would say if some far-away nation acted similarly in Mexico.

If the United States had been bullying her neighbors, if Wall Street-backed operators had taken over in this hemisphere as Russia has taken over Hungary, Czechoslovakia, Romania and Bulgaria, you can bet a lot of Americans would recognize some truth in the far-away nation's claim that it was acting in defence of Mexico. Especially if the United States had advertised for years that it intended to take over that far-away nation too.

Gromyko tries to interpret Article 51 of the United Nations Charter as providing for mutual resistance to armed attack only after such an attack has occurred. He presents that false arming to fit his plan.

This Russian attitude toward every postwar effort at world co-operation is one of the very reasons why the Western nations feel forced to join together and [illegible] against both their [illegible] and social interests. Russia would have said that: Russia [illegible] too much.

Reports 81,000 Houses Built During Past Year

OTTAWA, April 14 (CP)—House famished Canada saw more homes constructed in 1948 than in any one year in its history, Central Mortgage and Housing Corporation reported today.

The unprecedented total of 81,000 housing units constructed last year lowered the number of postwar home to 276,000 providing shelter for more than 1,000,000 Canadians, CMHC said in its quarterly review of housing trends.

As a result of the housing activity of the 1945-1948 period, the equity of veterans in Canadian homes rose to a record high since the end of the World War.

2,000 MORE

The construction in 1948 was 2,000 units more than the number built in 1947.

On the residential field starts were made on some 95,000 new units in 1948, an increase of 17 per cent on the 81,000 started in 1947.

However, the carry-over of the number of homes started but not completed in 1948 was limited to more than 50,000 units, 34 per cent higher than at the same time in 1947.

CMHC found that the year [illegible] because of certain shortages.

Bandit Trap To Be Tested In Vancouver

VANCOUVER April 14 (CP) Bank bandits beware!

Police and bank officials will be testing a new type bandit trap in a Vancouver bank Monday.

Designed by a retired mining engineer, A. C. McRae of [illegible] the device is touched off by the bandit's grip of bills. The method is said designed.

When the signal is touched off a red flasher outside the bank spells "hold-up" and an alarm gong clangs outside.

The same signal registers in the manager's office and police headquarters.

Inventor McRae hopes it will pay. "If a man could make $1,000,000 out of the bombs, you I should make something out of this invention."

Health Plans Said Dropped

OTTAWA April 14 (CP) A CCF Federal Government would provide [illegible] for a national health [illegible] M. J. Coldwell, CCF leader declared today.

Mrs. Coldwell, in an address over the CBC's political free-time series on behalf the present Government has dropped plans for national health insurance.

He said when the CCF challenged the Government about health insurance plans in the Commons last week Health Minister Martin "did the obvious and began to talk of the health grants which Parliament passed last June."

Mr. Coldwell said Mr. Martin did not mention the Government's 1945 draft health insurance bill which the Liberals had used in campaigning during the election of that year.

Convict Given Second Term

TORONTO, April 14 (CP)—John Hill, 46, was sentenced today to 18 months and fined $[illegible] on a charge of illegal possession of narcotics. The term is consecutive to a four-year sentence on another drug charge.

Sheriff J. D. Conaver said that Hill and Percy Breuzel, convicted with Hill on narcotics charges Tuesday, were not the men who tried to escape from sheriff's officers in City Hall.

The two men who made the unsuccessful break were Edward Gallagner and Nick Prokopi.

(The Canadian Press erroneously reported Tuesday that Hill and Breuzel made the escape attempt.)

Real Estate Men To Mark Holiday

The Real Estate Board of Victoria has requested that members observe the Easter week-end and close their offices from Thursday night until Tuesday morning, Hubert Lethaby, secretary of the board, said yesterday.

More U.S. Cars Roll Across Line

OTTAWA April 14 (CP) Pressing a precious [illegible] the drawing warm weather [illegible] across the border into Canada last February to [illegible] the same month of 1948, the Bureau of Statistics reported today that 2[illegible] foreign vehicles came into Canada during the month.

Miner Killed By Explosion

VANCOUVER April 14 (CP) A miner was killed when he struck a stick of dynamite with a stoker hammer at Britannia mine on near by Howe Sound last night and a second worker was badly injured in the blast.

Dead is Norman MacDonald, 2[illegible] Injured but in good condition in the mine hospital is Robert Deals, 25.

The accident occurred at the 4,000-foot level in the Britannia No. 8 mine.

It was the second major tragedy at Britannia within two weeks. Three men were killed April 1 when tons were crushed by falling rock in a cave-in.

Reports indicate MacDonald mistook a boulder here a dynamite stick which has not been fired for an eye-bolt. Thinking he was aiming at an eye-bolt MacDonald swung his heavy hammer which set off the charge.

Plan to Enforce Frontage Depth

Regulations under the Highway Act which prohibit the placing of any new buildings closer than 25 feet from any highway will be fully enforced in the future, the Department of Public Works announced yesterday.

The announcement said the regulations does not require removal of present buildings lying too close to the highway, but if removal was found necessary, the cost would be borne by the department.

Seeking Writ Against Four In Fund Claim

VANCOUVER April 14 (CP) A further [illegible] of a $[illegible] strike fund, launched by the International Woodworkers of America (CIO) was made in Supreme Court here today.

A. R. Campbell, IWA [illegible] said he would seek a writ of attachment against four former officers of the IWA now connected with the Woodworkers Industrial Union of Canada.

Ernie Dalskog, vice-president of the rebel union and former IWA executive, has been in jail since April 8 on a charge of contempt. He refused to comply with a court order demanding the strike fund be placed in the hands of a receiver.

In seeking a second writ of attachment today Mr. Campbell named Harold Pritchett, former IWA district president and head of the WIU; Jack Forbes, secretary-treasurer of the WIU; Hjalmar Bergren, second vice-president and Bert Melaness, who is not a WIU official.

Dalskog claimed the funds are held in trust for the workers, and in refusing to surrender them, told the court: "I will not waste that trust."

Oddities

SOUTHAMPTON, Eng., April 14 (AP)—One of Spring's first swallows reached England the easy way today. First class aboard the liner Aquitania.

The bird flew into the lounge during the Atlantic crossing and refused to leave until the ship docked.

WINDSOR, N.S., April 14 (CP)—The R.C.M.P. officer testified that he had seen plenty of nickels going into Donald Venlot's slot machine but never saw any come out.

The Crown called for a demonstration. Cpl. Victor Apedaile dropped a nickel into the machine and promptly hit the jackpot.

The court decided the machine was honest, but illegal. Venlot was convicted on a gaming-house charge and remanded two months for sentence.

NANKATO, Minn., April 14 (AP)—Even a bill for $[illegible] didn't stop Pfc. Arthur F. Schweim when he wanted to toot sweet notes in an army band.

Schweim, 44-year-old farmer contractor and trumpet player, liked the idea when a 56-piece band was activated here as part of the army organized reserve corps. It meant he could do a little soldiering and also play his favorite instrument.

Schweim joined up. But he found the unit's meeting place was none too good. The sweet notes from his trumpet were lost because of poor acoustics.

So Schweim, with his own financing and on his own lot, built the unit an armory. It's complete with space for drilling, rifle range, storage space for equipment and, of course, a special soundproof hard-room where the acoustics are good.

IMPROVE COMMUNICATIONS

ALDERNEY, Channel Islands (CP)—This island, most northerly of the Channel Islands, has only one telephone to the mainland but it soon will have its own internal system. In addition to private telephones four public call boxes will be erected. Trunk lines also will be installed.

Benefits Immediately Available For You

Christian Science opens to all a new spiritual understanding through which health, harmony, and abundance are found to be always at hand.

This priceless understanding is available to you through the study of the Bible in conjunction with the Christian Science textbook, "Science and Health with Key to the Scriptures," by Mary Baker Eddy, which, together with other authorized Christian Science literature, may be read, borrowed or purchased at

CHRISTIAN SCIENCE READING ROOM
Now Located at
822 YATES STREET
Victoria, B.C.

Visitors Welcome

Information concerning church services, free public lectures, and other Christian Science activities also available.

GLADWELL'S
Easter Egg Special

FOR EASTER SATURDAY

PRICED FOR EASTER SATURDAY ONLY
$425.00

Glad[illegible] MOTORS
Mercury Meteor Lincoln
Ford Fords
Service Centre for all Ford Products

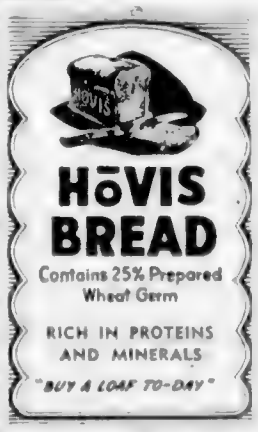

"Yes Ma'm, she's the newest and the best to the EAST"
OLYMPIAN Hiawatha
Seattle to Chicago for
Windsor • Toronto • London, Ontario
New York and Eastern Canada

2:45 PM from Seattle; time-saving schedule to Chicago over a gloriously scenic route.

Skytop Lounge glass-enclosed for track-side to mountain-top scenic views.

Private Room Cars with bedrooms, singly or en suite, and roomettes.

Touralux Cars offering money-saving sleeping car service—unique with the Olympian HIAWATHA.

Luxurest Coaches for comfort at lowest cost.

40-Seat Dining Car and Tip Top Grill Car with snack section and cocktail lounge.

Full particulars on transportation and certificate requirements. Through bookings arranged without bother to guests outside of U. S. Baggage checked through to final destination, without examination.
Toronto Office
111 Yonge St., Phone Elgin [illegible]
C. E. Busby, D. Agent

THE MILWAUKEE ROAD

A toy balloon bursts . . . and a child stares with amazement at the sudden emptiness. The money you earn can vanish, raising the same bewildered cry, "Where did it go?"

Planned saving helps to make your financial security puncture-proof. To save systematically is to experience the satisfaction of enjoying the present and providing for the future—at one and the same time.

The Bank of Toronto will help you plan your personal savings to your own great benefit. For almost a century this Bank has opened Savings Accounts for men and women—and by so doing has opened the way to freedom from worry . . . an enduring sense of growing security.

Begin now a programme of planned saving with the friendly co-operation of The Bank of Toronto in your community.

THE BANK OF TORONTO
Incorporated 1855

Main Office, Yates & Broad St.—J. H. Brown, Manager
Douglas St. Branch—S. D. Markham, Manager

Coast Guard Arguments Being Heard

Marine News

Meeting of talks to Vancouver between Federal shipping officials and local maritime interests revives the possibility of a coast guard for British Columbia

Deputy Minister of Transport Jean C Lessard, and Jack V. Clyne, chairman of the Canadian Maritime Commission, were scheduled to meet 13 marine organizations yesterday

Mr. Clyne, a former Vancouver marine lawyer, said he and Mr Lessard are "here to listen to the arguments for a coastal search and rescue service. We have an open mind"

Next week the officials will travel to Prince Rupert 500 miles north, where they will hear further arguments for a coast guard

• • •

SHIPS DESTROYED

Two ships were destroyed in disasters off Britain's coasts yesterday, a Reuters dispatch reported but no lives were lost

The 1,324-ton Dublin steamer City of Waterford sank after a collision with the 5,476-ton Greek steamer Marpessa. All her crew were picked up

[illegible] Harbor Scotland was closed to shipping after the 200-ton British steamer Christina loaded with carbide blew up

• • •

CARRY SUPPLIES

The Ss Birchton and Ss. Tredoc of the Clarke Steamship Co Ltd sailed from Montreal yesterday for St John's and Corner [illegible] with general cargo to replenish stocks of merchandise in the Newfoundland cities

• • •

SET NEW RECORD

Reports indicate that the otter trawl fleet of Washington State landed approximately 4,000,000 pounds of bottom fish to establish an all-time record for bottom fish according to a report from the U.S Fish and Wildlife Service received here yesterday

[illegible]ruary landings, however showed a marked decrease, attributed to unfavorable weather conditions

It is noted in the report that the bottom-fish industry is now "starting to feel the effects of an over-expanded fleet"

• • •

MAY CALL HERE

Ms Dalerdyk a ship that has "returned from the dead" may call at Victoria during the last week of this month

Owned by the Holland-America Line, the ship was sunk in Rotterdam Harbor during the war but was raised some time after completed rebuilt and renamed At the present time the vessel is on her first voyage to the Pacific Coast from Antwerp

In prewar days the ship made frequent calls at this port and at that time was known as Damsterdyk

Among her passengers in the present trip are 19 passengers bound for Vancouver

• • •

IN FOR OVERHAUL

Ss Princess Elaine is undergoing her annual overhaul by workmen of Victoria Machinery Depot Co. Ltd., reports H. S Hammill, general manager of the shipyard. The work entailed several days in Esquimalt drydock

The Federal Fisheries Department patrol vessel Howay is on the V.M.D. Bay Street plant's [illegible] slipway for painting and cleaning

Workmen of V.M.D are also working on the log carrier Island Star of Island Tug and Barge Ltd

• • •

STOCKS REDUCED

Stocks of frozen fishery products in cold storage warehouses of the United States and Alaska dropped from 104,481,000 pounds on March 1 to 89,632,000 pounds on April 1, it is reported by U.S. fisheries officials

March freezings totaled 11,806,000 pounds, an increase of 67 per cent over the previous month, but 19 per cent below freezings of March, 1946.

• • •

NOTICE TO MARINERS

Mariners are advised that Alert Rock buoy in Broughton Strait, B.C., is reported adrift. T. E Morrison, local agent for the Transport Department, reports this will be replaced as soon as possible

ARIZONA PIPE DREAM

REGINA (CP)—A scheme for making Regina a Winter "wonderland" came in a recent letter to Mayor Garnet Menzies. H. E Anderson, of Mesa, Arizona, proposed piping warm air from the south to Regina. The suggestion specifically excluded hot air

When your BACK ACHES...

Backache is often caused by lazy kidney action. When kidneys get out of order excess acids and poisons remain in the system. Then backache, headache, rheumatic pain, disturbed rest or that 'tired out' feeling may soon follow. To help keep your kidneys working properly—use Dodd's Kidney Pills. Time-tested, popular, safe, non-habit-forming. Demand Dodd's Kidney Pills, in the blue box with the red band. Sold everywhere. 120

Dodd's Kidney Pills

Verdict Calls Road Death Accident; Witnesses Say Double Lines "Faint"

A verdict of accidental death was returned yesterday by a coroner's jury inquiring into last Monday's Island Highway traffic collision which took the life of 23-year-old John George Douglas Murray, son of Mr and Mrs John D Murray of 16 Helmcken Road

Murray was a passenger in a 1932 coupe which collided with a logging truck on the Island Highway below the crest of a long hill 300 yards north of Parsons Bridge

Evidence presented at the inquest held in Sand Mortuary showed John Price, 712 Lampson Street, driver of a 1940 sedan, proceeding north pulled out to pass the slow moving logging truck below the crest of the hill. When he saw the coupe approaching over the brow of the hill he swerved sharply to the extreme west (left) side of the road

Steward McGinnis of New Westminster, driver of the wrecked coupe, testified he swerved to the west side of the road when he saw Price attempting to pass the oncoming truck When price also swerved to the west side of the road he said he attempted to drive between the car and truck but was unsuccessful and crashed against the truck's side He said the coupe then swerved in loose gravel when he turned back into the road from the west side

McGinnis said he was not driving in excess of 40 m.p.h.

Constable M. R. Godfrey of the Provincial Police testified double white lines warning against the danger of passing on the hill were so faint as to be almost obliterated He declared however enough of the white paint remained on the road surface to enable him to make measurements after the accident

Peter McKie, 287 Island Highway driver of the logging truck told the jury he was driving his truck in the direction of Nanaimo at a speed less than 15 m.p.h.

VERY FAINT

It looked as though the car that hit me was attempting to come between me and the car behind which pulled away over to the left side he said McKie testified the centre lines painted on the road were very faint

George S. M. Dodd of Cobble Hill, stated he was driver of the car immediately behind Price's car

Suddenly it shot over to the left and in a matter of a flash a coupe appeared in my vision coming from the north, crashed into the truck and slewed around he said "From the flash I did see it appeared to me the coupe was out of control"

Dodd told the jury he was going at a speed of 15 to 20 m.p.h when Price's car pulled out to pass the truck He said it appeared very obvious to him that the car ahead should have pulled out to pass If Price's car had remained close to the side of the truck there would have been enough room for the three vehicles to pass, abreast, he said he added

APPLIED BRAKES

Duncan Kirkpatrick of Winnipeg employed along with McGinnis and Murray by the Victoria Ice Co told the jury he was a passenger in the coupe sitting between the driver Murray on his left and McGinnis on his right He said McGinnis applied his brakes when he saw he had to turn back into the road again to avoid the truck He declared there was a space about 20 feet between the truck and the approaching car at the time of the collision

Kirkpatrick admitted the coupe might have skidded as the alleged was more than between the two vehicle

Price told the jury he realized when he was half-way by the truck that he couldn't get ahead of it and collision was imminent, "so I shot away over to the left" He described the grade of the hill as "slight" and stated he had seen many cars pass on it in the past He estimated the speed of the coupe at 50 m.p.h

McGinnis said he pulled over to the right side of the road over the crest of the hill and saw Price passing the truck

But the sedan pulled over to my side so I tried to swing over to my left and go between the truck and the sedan he said

ACTUAL COURSE

Constable Godfrey said speed limit on the stretch of the highway where the accident occured was 50 m.p.h He stated the traveled portion of the highway at the point of impact was 22 feet wide Width of gravel shoulders added another 20 feet he said while a 15-foot section of old road paralleled the highway

Unquestionably there was a certain amount of carelessness on the part of both these drivers Coroner F. C Hart declared referring to Price and McGinnis in his charge to the jury The fact that the man passing went away off to his left indicated The actual cause of the crash in my mind was the speed of the downgoing car was more than the driver could control He was in a position against him in that point where he was not driving within the speed limit

Jury foreman was Arthur Wills of 3397 [illegible] Other members of the jury were James Black Gilbert Briscoe, Donald Williams Robert Gelling and Roy Taylor

Victoria Firms Registered During Week

Four Victoria companies among 23 registered in the week ending today at the Legislative Building were Specialized Industries Co Ltd $10,000 capital 626 View Street, Vancouver Island Mortgage Co Ltd $10,000 1068 Beaustard Street Sayward Logging Co Ltd $20,000 1114 Quadra Street Alex Alder Apartments Ltd $50,000 530 Bastion Street

New Vancouver companies registered included Consolidated Exploration Co Ltd non personal liability 20,000 shares no par value Shores Credit Jewelers Ltd. $50,000 Seaboard Cartage Co Ltd $10,000 Horse [illegible] Ltd $10,000 H A Roberts [illegible] Ltd $10,000 Hen [illegible] Shop Ltd $25,000 Green Bros Agencies Ltd $10,000 Highway Lumber Ltd $25,000 Lake Bog Harbor Ltd $150,000 Robert Campbell & Co Ltd $10,000 Britalta Petroleums Ltd. 1,000,000 shares no par value

Registered from elsewhere were Silentone Hospital Radio Service Ltd. $15,000 also 100 common shares no par value Duncan Cement and Bond Shows Ltd $50,000 Richard Alcan U-Drive Ltd $9,000 Dawson Creek S P Seymour & Son Ltd $45,000 Vernon Kennedy General Store Ltd. $25,000 New Westminster Lakeview Base Metals Mine Ltd $10,000 Nelson Agassiz Builders Supply Ltd $25,000 Agassiz Fruitvale Market and Locker Storage Ltd $25,000 Trail

Registered extra provincially were Olympic Trading Co Ltd 500 shares no par value, Vancouver, with head offices Seattle Fox Baron & Davis Inc. 111,608 shares no par value Vancouver with head offices, New York

Nine organizations registered under the Societies Act They were the Shaughnessy Hospital Foundation Vancouver the Burquitlam Chamber of Commerce New Westminster the Barkerville Volunteer Fire Brigade Barkerville Camp Atlantic Society Vancouver Mount Cain View Community Association New Westminster Okanagan Landing Community Association Okanagan Landing Cherryville Cattlemen's Association and Farmers Institute Tumby Christian Conference and Training Centre White Rock Vernon Japanese Farmers Association, Vernon

Other Denominations

ALLIANCE TABERNACLE

Rev T Williamson will speak Friday night on the topic "The Name That Is Beneath Every Name": Sunday morning at 11 a.m. "Who Is This Jesus" Sunday afternoon, at 3, on the topic The Medium Frightened at Her Own Seance, and Sunday night, at 7.30, on, "For Sale, One [illegible]" Music at all services by [illegible] Neal, the blind Gospel singer

VICTORIA TRUTH CENTRE

Rev. Emma M. Smiley will speak in the morning on the subject, "Why Weepest Thou?" and in the evening on, "I Believe in Immortality"

ABSOLUTE SCIENCE

"He Is Risen" will be the subject of the lecture at 11 a.m in the Williams Building, 749 Fort Street. [illegible] 89

WHEN YOU NEED...

MONEY

REMEMBER..... HFC

If you need a loan get one the right way. Borrow $50, $100, $300, $500 or more on your own signature from HFC

Household Finance lends money to people with overdue bills, doctor bills, seasonal expenses, repair bills, money emergencies. As a matter of fact, you can borrow for *any* worthy purpose without *endorsers* or *bankable security*

Phone or come in — fast service personal attention Up to 24 months to repay in convenient, equal monthly instalments

CANADA'S LARGEST AND OLDEST CONSUMER FINANCE ORGANIZATION

HOUSEHOLD FINANCE

620 View Street, at Wood
Central Building G-rden 4189
VICTORIA, B.C.

Hours 9 to 5 or by appointment
Loans made to residents of smaller towns
serving the PUBLIC [illegible]

1000 USES for SYLVAPLY WATERPROOF — GLUE PLYWOOD

"GIANT PANELS OF DOUGLAS FIR"

THERE are more than 1000 uses for SYLVAPLY waterproof-glue PLYWOOD in homes, farms and industry . . . giant panels of Douglas Fir plywood for better, faster construction.

For interiors of warmth and beauty . . . rigid draft-proof siding and sheathing . . . time saving concrete form work . . . for every construction need indoors or out-of-doors use SYLVAPLY waterproof-glue PLYWOOD.

Ask your local lumber dealer for more information about

All Purpose SYLVAPLY

Wholesale Distributors

H. R. MacMILLAN SALES LTD.

Vancouver - Edmonton - Winnipeg - Toronto - London - Montreal

Toastmasters Prove Practice Profitable

Nice thing about the local Toastmasters' Club, No. 38, the more speeches they make the better they become at the work

Which is just as well because they make a good many of them

At last night's session, the membership voted to close for the Summer recess April 28, which gives them two more speech fests before the holiday begins

Some of the members have started planning to carry on during the recess on the grounds that speeches [illegible] and look how facile we will be by September when the club takes its speakers' stand out of the closet again

WIDE VARIETY

Subjects last night covered everything from civic drainage systems to a query on the relationship between the Prime Minister's visit to Victoria and the coming election

Speakers said nice things to each other by way of criticism but were rude to the toastmaster, who had let the meeting lag they protested

Award for "Speech of the Month" went to D. O. Decker

Youngest orator at the meeting was Peter Greenup 12 a member of the Junior Toastmasters' Club and a competitor in the current oratorical contest

Tentative plans were made for members to install officers at the newly-formed Nanaimo Toastmasters, which the local club is sponsoring.

And a surprise was sprung on the club when a "novice" speaker making a polished first appearance, turned out to be a radio announcer. From the listener's point of view, the only flaw in the program was the custom that seems to have developed among the members of tapping a knife against a glass every time a speaker used "ah" to space his phrases

Tides at Victoria

APRIL

Date	Time	Ht	Time	Ht	Time	Ht	Time	Ht
	H M	Ft	H M	Ft	H M	Ft	H M	Ft
1	3 42	4.1	9 02	2.8	14 [illegible]	7.3	19 [illegible]	7.0
2	3 32	4.2	[illegible]	[illegible]	[illegible]	[illegible]	[illegible]	[illegible]
3	3 22	4.3	[illegible]	[illegible]	[illegible]	[illegible]	[illegible]	[illegible]
4	3 24	4.3	9 11	2.8	[illegible]	[illegible]	[illegible]	[illegible]
5	3 49	4.2	9 14	2.8	[illegible]	[illegible]	[illegible]	[illegible]
6	4 21	4.0	9 18	2.8	[illegible]	[illegible]	[illegible]	[illegible]
7	5 03	3.9	10 10	2.7	[illegible]	[illegible]	[illegible]	[illegible]
8	5 03	3.8	6 56	3.6	8 19	3.7	17 14	2.8
9	5 24	3.5	8 06	3.8	10 18	3.1	18 06	3.1
10	5 51	3.2	9 44	3.6	11 08	3.1	18 57	3.0
11	6 36	3.0	7 27	3.4	9 19	3.3	11 41	3.3
12	[illegible]	[illegible]	[illegible]	[illegible]	[illegible]	[illegible]	[illegible]	[illegible]
13	7 20	3.0	9 [illegible]	3.7	10 37	3.7	23 [illegible]	[illegible]
14	7 60	3.3	8 52	3.4	10 40	3.9	21 48	3.8
15	3 14	3.4	10 00	3.9	10 50	3.1	22 32	3.7
16	3 52	3.4	11 01	3.7	11 10	3.5	23 13	3.8
17	4 10	3.4	12 23	3.7	23 30	3.8		
18	0 00	3.8	5 08	3.9	13 10	3.9	23 46	3.1
19	0 38	3.0	2 34	3.0	4 [illegible]	[illegible]	[illegible]	[illegible]
20	0 28	3.1	[illegible]	[illegible]	10 15	3.6	[illegible]	[illegible]
21	1 11	3.1	[illegible]	[illegible]	10 11	3.7	[illegible]	[illegible]
22	1 39	3.0	[illegible]	[illegible]	11 00	3.9	[illegible]	[illegible]
23	1 53	3.0	8 21	4.5	11 10	4.1	15 46	4.0
24	1 [illegible]	[illegible]	7 40	4.5	13 21	4.3	16 43	3.9
25	1 15	3.0	8 01	3.9	13 31	4.0	19 21	3.9
26	1 27	3.9	8 24	4.4	14 27	3.9	19 56	4.0
27	1 44	4.0	8 41	4.8	15 23	3.7	20 [illegible]	4.3
28	1 57	4.0	9 22	5.3	16 11	3.3	21 51	4.1
29	2 07	4.0	9 58	5.6	16 44	3.1	22 [illegible]	4.0
30	2 00	4.1	10 33	[illegible]	[illegible]	[illegible]	[illegible]	[illegible]

The time used is Pacific Standard for the 120th Meridian west. [illegible] are given from 0 to 24 hours from midnight to midnight. The [illegible] indicating high water from low water. Where a [illegible] the tide rises or falls continuously during two successive tidal periods without turning

GOOD TIME COMING

EDMONTON (CP) Biggest playground and recreational activity in the city's history, will begin on May 24 Opening of three new playgrounds and bring the city's total to 18 centres. Six [illegible] for pre-school youngsters will be organized

DECORATED COVERS

Early bookbinders used boards as covers and decorated them with metal and jewels

A No. 1 FIR MILLWOOD

Cut stock lengths Per cord $6.00

Graded to Remove Big Knots and Long Pieces

IMMEDIATE DELIVERY BIG LOADS

EMPIRE WOOD CO

2686 PLEASANT ST

Phone B 2424 or E 8528

Your Seeing Ability

Color, motion, distance, reading and fine work depend upon your eyes. An Optometrist will accept the responsibility of keeping your vision at its best

E 6062

Norman S. Cull

OPTOMETRIST

1108 DOUGLAS STREET

First Church of Christ, Scientist
VANCOUVER, B.C

ANNOUNCES A

FREE LECTURE ON CHRISTIAN SCIENCE

Entitled

"CHRISTIAN SCIENCE: ITS PRACTICAL AND ENLIGHTENED WAY OF FREEDOM"

By

Harry B. MacRae, C.S.B.
of Dallas, Texas

[illegible] a Member of the Mother Church, The First Church of Christ, Scientist, in Boston, Massachusetts

IN

FIRST CHURCH EDIFICE
1160 W. Georgia St.

ON

SATURDAY EVENING, APRIL 16, 1948, at 8 P.M.

RADIOCAST OVER STATION CJOR [illegible]

— The Public Is Cordially Invited to Attend —

"The rights of private property and free choice of action under a system of private competitive capitalism, must continue to be the foundation of our nation's peaceful and prosperous expanding economy. Free competition and free men are the strength of our free economy."

Canada's CCL unions are affiliated with the CIO in the United States. But some Canadian leaders of the CCL are advocating Socialism. They take a position directly opposite to that of Scottish-born Philip Murray who is outspokenly opposed to Socialism, Communism or any form of collectivism.

Like William Green, president of the AFL, Philip Murray sees Competitive Free Enterprise as the foundation of the rights and security of organized labor.

B.C. FEDERATION OF TRADE & INDUSTRY

Sunday Church Services

Anglican

CHRIST CHURCH CATHEDRAL

A Young People's service will be held on Good Friday at 9.30 a.m. with an address by the Rev. S. J. Wickens. At Matins, 10.30 a.m. Rev. A. H. Cummings will preach. The Dean will conduct the Three Hours' Service from 12 noon to 3 p.m. Stainer's Crucifixion will be rendered by the choir at 8 p.m.

On Easter Day Holy Communion 8 a.m. and 9.30 a.m. The Dean will preach at the Choral Eucharist at 11 a.m. and again at Evensong 7.30 p.m.

ST. JOHN'S

On Good Friday there will be a special one-hour service at 11 a.m. when the rector will preach. At 8 p.m. the choir will sing "The Crucifixion" by Sir John Stainer.

Special Easter services: Holy Communion at 7 a.m., 8 a.m. and 9.30 a.m. The rector will preach at the Easter Service and Communion 11 a.m. His sermon theme will be "In Christ Shall All Be Made Alive." Canon Michael Coombe will preach at all services. Evensong 7.30 p.m. Sunday school 9.45 a.m. (primary school 11 a.m.).

ST. MARY'S

Holy Week services will be held with Holy Communion at 7, 8, 9.30 a.m. and 11 a.m. Archdeacon Nelson will preach at Matins at 11 a.m. and Evensong 7 p.m. Children's service in the Parish Hall at 9.45 a.m.

OTHER SERVICES

St. Mark's: Holy Week and Good Friday Holy Communion 8 a.m. Matins and Litany 10 a.m. Good Friday Mass 7.30 p.m. Easter Sunday Holy Communion 7 a.m. Children's service 10 a.m. Choral Eucharist and sermon 11 a.m. Evensong 7 p.m. The Rev. Canon R. Willis.

St. Saviour's: Victoria Avenue. Good Friday Children's service 10 a.m. Service of the Passion 12 to 3 p.m. conducted by the Diocesan Council. Easter: Service of Holy Communion 7 and 8 a.m. Children's Easter service 9.45 a.m. Sung Eucharist 11 a.m. Festal Evensong 7.30 p.m. Rev. Douglas Kendel.

St. Matthias: Holy Week services. Sunday 7 and 8 a.m. Choral Eucharist 11 a.m. Easter Evensong 7.30 p.m. Rev. K. L. Sanderson.

St. Luke's (Cedar Hill): Good Friday at 10 a.m. preacher Rev. F. Pike. Easter: Holy Communion 7 and 8 a.m. Sunday Holy Communion 7 and 8 a.m. Evensong 7 p.m. Rev. H. Earle.

St. Barnabas (Saanich): Good Friday Sunday School 9 a.m. Morning Prayer and Holy Communion 11 a.m. Rev. B. Prove.

St. George (Cordova Bay): Good Friday The Three Hours 12 noon to 3 p.m. Rev. W. Hobbs. Easter: Holy Communion 7 and 8 a.m. Sunday Holy Communion 7 and 8 a.m. Morning Prayer 11 a.m. Evensong 7.30 p.m. Rev. A. F. Green.

St. John's (Gordon Head): Good Friday Morning Prayer 11 a.m. Easter: Holy Communion 7 and 8 a.m. Sunday Holy Communion 11 a.m. Rev. T. J. Jones.

St. Luke's (Royal Oak): Good Friday Morning Prayer 11 a.m. Easter: Holy Communion 7 and 8 a.m. Sunday Holy Communion 11 a.m. Rev. T. J. Jones.

St. Peter's (Quadra at Mayfair): Holy Week services. Good Friday Three Hours' Devotion 12 to 3 p.m. Easter Sunday Holy Communion 7 a.m. Holy Eucharist, 11 a.m. Rev. R. Melville.

St. Augustine's, Deep Cove: Easter Sunday Holy Communion 8.30 a.m. Rev. R. Melville.

Vista Royal: Easter Sunday Church, school and Holy Communion 10 a.m. Canon A. E. Greenhalgh.

St. Peter's Mission, Lake Hill: Easter Sunday Evensong 7.30 p.m. Rev. F. Pike.

St. Mark's Metchosin: Good Friday Morning Prayer and Meditation. Rev. H. M. Bolton. Easter Sunday Holy Communion 7 a.m. Morning Prayer and Holy Communion 11 a.m. Rev. J. Clayton.

Holy Cross, Sooke: Good Friday Evening Prayer and Meditation 2 p.m. Rev. H. M. Bolton. Easter Sunday Holy Communion 9 a.m. Evening Prayer, 3 p.m. Rev. H. M. Bolton.

Rocky Point: Easter Sunday Evening Prayer, 7.30 p.m. Rev. H. M. Bolton.

St. Michael and All Angels, Royal Oak: Easter Sunday Holy Communion 8 a.m. Holy Communion and Sermon 11 a.m. Rev. N. J. Cook.

St. Columba's, Strawberry Vale: Good Friday Litany at 7 p.m. Easter Sunday Holy Communion 9.30 a.m. Morning Service and Holy Communion 11 a.m. Archdeacon Robert Connell. Evensong and Sermon 7 p.m. Rev. N. J. Cook.

St. Paul's, Esquimalt: Good Friday Matins and Litany 10.30 a.m. Three Hours conducted by Canon Coleman, 12 noon to 3 p.m. Evensong 7.30 p.m. Easter Sunday Holy Communion 7 a.m. and 8 a.m. Sung Eucharist 11 a.m. Festal Evensong 7.30 p.m.

Fairfield United Church

[illegible]

EASTER SERVICES

[illegible]

Baptist

FIRST

Rev. G. R. Easter will preach on the theme, "Easter Triumphant" on Sunday morning. The Ordinance of Believer's Baptism will be observed at the morning service. In the evening the choir will present the cantata, "Olivet to Calvary."

CENTRAL

The pastor, Dr. J. H. Rowell will preach at both services. At the morning service at 11, his message will be "The Resurrection Horizon—God's Best Lies Before Us." The Lord's Supper will be observed. At the evening service, at 7.30, there will be special music. The pastor's message will be "Resurrection Triumphs," followed by a baptismal service.

EMMANUEL

Rev. W. L. McKay will speak Sunday morning on the subject, "The Resurrection Morning," and in the evening on "Our Great Inheritance." The Ordinance of Baptism will be observed at the morning service.

United

METROPOLITAN

Special Easter services will be celebrated. Rev. A. E. Whitehouse will preach in the morning on the subject, "The Victory of God," and in the evening on "A Faith by Which to Live." There will be special congregational singing following the evening service. Church choir, with refrain, Stainer's "Crucifixion." [illegible]

ESQUIMALT

The Easter Inheritance will be [illegible]

Gorge Presbyterian Church

Take Gorge Bus to Tillicum Road

EASTER SERVICES

Sunday School 9.45 A.M.

11 A.M.—BECAUSE I LIVE YE SHALL LIVE ALSO

Soloist: D. B. Park

OPEN THE GATES OF THE TEMPLE

7.30 P.M.—AFTER THE RESURRECTION

[illegible]

British-Israel World Federation (Canada)

[illegible]

CENTENNIAL UNITED CHURCH

Gorge Road, Near Government Street

Minister: Rev. W. Ray Ashford, B.A.

11.00 A.M.

CHRIST IS RISEN

[illegible]

7.15 — CONGREGATIONAL SONG SERVICE

7.30—EASTER MESSAGE IN SONG—Anthems

Soprano and Solos

10 A.M. Adult Bible Class

11 A.M.—Sunday School

CHRISTADELPHIAN

ORANGE HALL, 735 COURTNEY STREET

Public Lecture 7.30 P.M.

Subject:

DID CHRIST RISE FROM THE DEAD?

Speaker: Mr. Avalanche of Victoria

Morning Meeting 11 a.m.

Sunday Service 9.45 A.M.

REFORMED EPISCOPAL

Church of Our Lord

Corner Blanshard and Humboldt Streets

REV. DONALD J. GORDON, Minister

EASTER SUNDAY

8 A.M. Holy Communion

11 A.M.

Morning Prayer and Administration of the Sacrament. Sermon, "STEPHANIE, HIM TO BE THE GARDENER"

7.30 P.M. Evensong and Sermon. Sermon, "THE RISEN LORD." Easter Music.

ALL ARE WELCOME

First Church of Christ, Scientist

CHAMBERS ST. and PANDORA AVE.

A Branch of The Mother Church, The First Church of Christ, Scientist, in Boston, Massachusetts

SUNDAY SERVICES

11 A.M. and 7.30 P.M.

Subject:

"DOCTRINE OF ATONEMENT"

SUNDAY SCHOOL

11 A.M.

TESTIMONIAL MEETING

Wednesday 8 P.M.

The public is invited to attend a FREE LECTURE on Christian Science in the ODEON THEATRE, Sunday, April 17, at 3 p.m.

ALL ARE WELCOME

Christian Science programs are radiocast over KOL, 1300 kc., every Saturday at 5.45 p.m. and over CJOR, 690 kc., every Sunday at 9.45 a.m.

"The Monitor Views the News" over KOL, 1300 kc., every Tuesday at 9.45 p.m.

Presbyterian

ST. ANDREW'S

Special Easter services. Rev. J. Lewis W. McLean will preach in the morning on the subject, "Jesus Exalted," and in the evening on, "Jesus and Death."

GORGE

Rev. T. H. McAllister will preach at 11 a.m. Sunday on the subject, "Because I Live; Ye Shall Live Also," and at 7.30 p.m. on, "After the Resurrection Morn."

Lutheran

[illegible]

Good Friday services at 7.30 p.m., when there will be Worship and Holy Communion. Rev. J. C. Suter will speak on the subject, "It Is Finished."

Reformed Episcopal

CHURCH OF OUR LORD

Rev. D. L. Gordon will preach in the morning on the subject, "Supposing Him to Be the Gardener," and in the evening, "The Risen Lord." Holy Communion at 8 a.m. and 11 a.m.

Christian Science

"Doctrine of Atonement" will be the subject of the lesson-sermon and will include the following passage from the Bible: "And these signs shall follow them that believe: In my name shall they cast out the devils; they shall speak with new tongues; they shall take up serpents; and if they drink any deadly thing, it shall not hurt them; they shall lay hands on the sick, and they shall recover."

GRACE LUTHERAN

Bible Action 10 a.m. "The Victory Over Death" will be the theme of the sermon at 11 a.m. and "Open the Gates of the Temple" the theme of the sermon at 7.30 p.m.

Anglican Services

CHRIST CHURCH CATHEDRAL

Dean and Rector

The Very Rev. G. E. Calvert

Assistants

The Rev. S. J. Wickens

The Rev. A. H. Cummings

EASTER DAY

HOLY COMMUNION

8 A.M., 9 A.M., 9.30 A.M. and 9.45 A.M.

CHORAL EUCHARIST

11.00 A.M.

Preacher: THE DEAN

EVENSONG, 7.30 P.M.

Preacher: THE DEAN

ST. JOHN'S

Quadra, Near Pandora

Rev. George Biddle, [illegible]

EASTER DAY

7.00, 8.00, 9.30 A.M.

Holy Communion

11 A.M.

EASTER SERVICE and COMMUNION

"IN CHRIST SHALL ALL BE MADE ALIVE"

Preacher: THE DEAN

7.30 P.M.

SPECIAL CHORAL EVENSONG

Preacher

Rev. [illegible]

St. Mary's Church

Elgin Road, Oak Bay

EASTER SUNDAY

[illegible]

11 A.M. Preacher: Archdeacon A. E. Nelson

[illegible]

7 P.M.—Preacher: Archdeacon A. E. Nelson

[illegible]

ST. GEORGE'S

Cadboro Bay

EASTER DAY

8.00 A.M.

Easter Sunrise Service

9.30 A.M.

Holy Communion

10.40 A.M.

Children's Easter Service

11 A.M.

CHORAL EUCHARIST and SERMON

"THE POWER OF THE FIRST EASTER"

Preacher

REV. WILLIAM HILES, B.A.

7:30 P.M.

EASTER FESTAL EVENSONG and SERMON

"THE SWEET CERTAINTY OF EASTER"

Preacher

REV. BRUCE PEGLAR, B.A., chaplain, R.C.N., H.M.C.S. Royal Roads

Your Best Holiday Is a Holy Day

ST. SAVIOUR'S

(Serving Victoria West, Centennial and Heath Groups)

(Esquimalt at Victoria West Road)

EASTER DAY

7 A.M. Holy Communion

8 A.M. Holy Communion

9.40 A.M. Children's Easter Service

11 A.M. Sung Eucharist

(All children will be cared for while parents attend church)

7.30 P.M. Festal Evensong

St. Paul's Naval and Garrison Church

Esquimalt

GOOD FRIDAY, APRIL 15TH

10.30 A.M.

Matins and Holy Communion of Good Friday

Noon to 1 P.M.

The Three Hours' Devotion, Preceded by Service of Meditation and Prayer

7.30 P.M. Evensong and Meditation

EASTER SUNDAY

7 and 8 A.M. Holy Communion

10.15 A.M. Matins

11 A.M. Sung Eucharist

7.30 P.M. Festal Evensong

FIRST BAPTIST

Quadra at Mason

Rev. [illegible], B.A., B.D., D.D.

Mr. Hugh Robertson, Organist and Choir Director

11 A.M. Church School

11 A.M. Morning Worship. EASTER ORDINANCE: Ordinance of Believer's Baptism

Special Easter Music

3 P.M. Games and Story Time for Children Over Girls

7.30 P.M. Evening Worship

"OLIVET TO CALVARY"

CENTRAL BAPTIST

WE PREACH CHRIST CRUCIFIED, RISEN AND COMING AGAIN

PANDORA AVENUE J. H. ROWELL, Pastor

Sunday School and Bible Classes 9.45

11 A.M.—"THE RESURRECTION HORIZON—GOD'S BEST LIES BEFORE US"

7.30 P.M. Apostle Music. The Pastor's Message

"RESURRECTION TRIUMPHS"

HE IS NOT HERE BUT IS RISEN. REMEMBER

[illegible]

Emmanuel Baptist Church

FRIDAY'S JOY AND GLADNESS

REV. W. L. MCKAY, B.A., B.D., Pastor

D. W. Stephen, Organist. H. C. Parrott, Choir Leader

11 A.M. THE RESURRECTION MORNING

Observance of Baptism. Music in the Church

P.M. GOOD GREAT THURSDAY

Choir will Render a Program of Easter Music

REV. W. H. HUDSPETH, M.B.E., M.A.

General Secretary for Canada of the BRITISH AND FOREIGN BIBLE SOCIETY WILL ADDRESS A PUBLIC MEETING IN THE

Metropolitan United Church Schoolroom

FRIDAY, APRIL 22nd — 8 O'CLOCK

YOU ARE CORDIALLY INVITED

St. Andrew's Presbyterian Church

Downtown—Douglas Street at Broughton

Minister: REV. J. L. W. McLEAN, M.A.

11 A.M. JESUS EXALTED

7.30 P.M. "JESUS AND DEATH"

WE WELCOME VISITORS

THE SALVATION ARMY CITADEL

757 Pandora Avenue

Saturday 8 P.M. Praise Service

EASTER SUNDAY

11 A.M. THAT I MAY KNOW HIM AND THE POWER OF HIS RESURRECTION

Speaker: Mrs. Major Moore

7.30 P.M. THE MIGHTY MESSAGE OF EASTER

Speaker: Dr. A. L. Tait

3.30 P.M. Adult Junior and Bible Class

Special Easter Music by the Trade Band, Bolgater Brigade and Girls' Chorus [illegible]

EVANGELISTIC TEMPLE

1415 BLANSHARD STREET (At Pandora Avenue)

11 A.M.—"OUR RISEN LORD"

7.30 P.M.—"A GARDEN SERMON"

Live Gospel Radio Services. Special Music. Singing You Will Enjoy

ALL WELCOME

Pastors R. A. and ERNIE REYNOLDS

YOUTH for CHRIST

SATURDAY NIGHT — 7:45 P.M.

Another Great Interdenominational Rally

- Speaker: SELWYN NEAL, Radio Singer
- Chalk Artist: MRS. NEAL, Picture Given to One Bringing the Most
- Special Music by the Neals and Others

BROAD STREET AUDITORIUM

VICTORIA TRUTH CENTRE

Church of the Healing Word

MINISTER REV. EMMA M. SMILEY

SUNDAY SERVICES 11 A.M. and 7.30 P.M.

All Other Meetings as Usual

1301 FORT STREET

REV. T. WILLIAMSON

Glendale, Cal., Irish Evangelist, Author and Singer

FRIDAY, 7:45 P.M.

"THE NAME THAT IS BENEATH EVERY NAME"

Painting on the Scene and Music by the Neals.

SUNDAY

9:45 A.M.—Sunday School—Easter Program

11:00 A.M.—"WHO IS THIS JESUS?"

7:30 P.M.—"FOR SALE, ONE SOUL"

What Is Man's Soul? What Is the Most Basic Earthly Value? What Are Eternal Values?

Don't Miss These Great Concluding Services With the Neals and Rev. T. Williamson

SUNDAY AFTERNOON, 3 P.M.

"THE MEDIUM FRIGHTENED AT HER OWN SEANCE"

Is God Opposed to Black Magic? Did the Witch at Endor Produce Samuel and Did the Prophet Actually Appear? Does the Bible Endorse Spiritualism?

ALLIANCE TABERNACLE (Yates Near Cook) Rev. R. McIntyre

HEAR

Hugh J. Campbell

Answer the Question

"WHO CHANGED THE SABBATH"

From the Seventh to the First Day of the Week?

Did God or Christ or the Apostles Bring In This Important Change?

SUNDAY, APRIL 17TH

7:30 P.M.

At the

Seventh-Day Adventist Church

Corner Pandora Ave. and Vancouver Street

EVERYBODY WELCOME

St Barnabas Church

Quadra and Caledonia

EASTER DAY

Holy Communion 7 A.M. and 8 A.M.

Procession and Sung Mass 11 A.M.

Solemn Evensong and Procession 7.30

Monday and Tuesday in Easter Week: Holy Communion 8 A.M.

Rev. E. Maine Barter

St. Matthias'

Richmond and Lillian

GOOD FRIDAY

11:00 A.M.

SERVICE AND SERMON

With Portions of Stainer's Crucifixion

EASTER DAY

7:00 A.M.—Holy Communion

8:00 A.M.—Holy Communion

11:00 A.M.—Choral Celebration

3:00 P.M.—Holy Baptism

7:30 P.M.—Festal Evensong

ST. ALBAN'S

Ryan St. at Belmont Ave.

GOOD FRIDAY

10 A.M. Children's Service

11 A.M. Good Friday Service

EASTER DAY

7 A.M. Holy Communion

8 A.M. Holy Communion

10 A.M. Children's Service

11 A.M. Holy Communion and Sermon

7.30 P.M. Evensong and Sermon

REV. P. R. M. TOMLIN, Vicar

St. Columba's Church

Strawberry Vale

EASTER SUNDAY

Holy Communion 8 to 9 A.M.

Morning Service and Holy Communion 11 A.M.

Archdeacon R. Connell

Evensong and Sermon 7 P.M.

Rev. N. J. Cooke

Metropolitan Church

GOOD FRIDAY EVENING AT 8 O'CLOCK

REASONS FOR EASTER

Will Be Given by the Choir

Mr. [illegible]

RE MEMBER!

Easter Sunrise Service

Beacon Hill Park

7.45 Easter Morning

Auspices of Victoria Citadel

Metropolitan United Church

CORNER PANDORA AVENUE AND QUADRA STREET

Minister: REV. A. E. WHITEHOUSE, B.D., D.D.

Organist and Choirmaster: Edgar Holloway, L.R.A.M., A.T.C.M.

SPECIAL EASTER SERVICES

11 A.M.—"THE VICTORY OF GOD"

7:30 P.M.—"A FACTH BY WHICH TO LIVE"

Preacher: Dr. A. E. Whitehouse. Special Bach Services

Morning Anthems: The Day Drawn On, With Golden Light, Blow Life Up Your Hearts, Handel. Hallelujah, from Mount of Olives, Beethoven.

Evening Anthems: As I Began to Draw, Martin. Behold, Miss Grace Adams. Rise by Man Came Death, Handel. Hallelujah, from Messiah, Handel.

Special: Congregational Singing

9.45 A.M. Church School: Intermediate and Senior

11 A.M. Church School: Juniors, Beginners, Primary and Nursery

WE WELCOME STRANGERS AND VISITORS

OAK BAY UNITED CHURCH

Mitchell and Granite

Minister: W. A. McPHERSON, M.A., D.Th.

Director of Music: Priscilla Stevenson

EASTER SERVICES

11 A.M. THE FEAST OF EASTER

Anthem: [illegible]

Solo: The Resurrection [illegible]

Mrs. D. [illegible]

Anthem: [illegible]

7.30 P.M. THE SYMBOL OF EASTER

Easter Choral Service

Anthem: [illegible]

Soloist: Mrs. R. Harper, Mrs. M. Wheelwright and A. Trimble

STRANGERS AND VISITORS CORDIALLY WELCOMED

Easter Music Festival

SUNDAY, APRIL 17TH

FIRST UNITED CHURCH

CORNER QUADRA STREET AND BALMORAL ROAD

11:00 A.M. — "WHAT IS LIFE'S LAST WORD?"

7:30 P.M. — "WHEN GOD CLEARS THE ROAD FOR US"

Rev. Moir A. J. Waters, B.A., B.D., at both services.

"FESTIVAL OF EASTER MUSIC"

7:30 P.M. — Directors of Music — Mr. and Mrs. Roberto Wood

Hymn—Jesus Christ Is Risen Today — Easter Hymn

Choir—Lo, the Bright Angel of the Lord — America

Easter Egg — Russian Carol

We Will Be Merry Par and Wide — Praetorius

O Rejoice Ye Christians Loudly — Bach

Love Is Come Again — French Carol

The Strife Is O'er — Palestrina arr. Ley

Hymn—Hail, Thou Once Despised Jesus — Rathbone

Solo—I Know That My Redeemer Liveth — Handel

Hymn—Crown Him With Many Crowns — Diademata

Choir—An Angel Said to Mary — Magnificat

This Joyful Eastertide — Dutch Carol

Solo and Chorus—A New Heaven and a New Earth — Gaul

Hymn—Rejoice, the Lord Is King — Darwall

Choir—Hallelujah Chorus — Handel

Soloists: Marjorie Goodwin, Alice Wadell and Roberto Wood

ORGAN RECITAL PRELUDE, SUNDAY EVENING, 7:10 to 7:30

KINGDOM MINISTRY Speaker and Leader MR. TOM JOLLY

SUBJECT

"THREE MIGHTY EXODUS!"

The Third New Testament

A British Israel Message — Planned: Miss Ethel James

Representative Will Be Before Each Service

SUNDAY, 7:30 P.M. NEWSTEAD HALL 714 FORT ST.

EASTER SERVICES

11 A.M. and 7.30 P.M.—SPECIAL EASTER SERMONS AND MUSIC

9.45 A.M.—SUNDAY SCHOOL EASTER BASKET

Special Invitation to All—Illustrated Message, "What Came Out of the Tomb"

GLAD TIDINGS TABERNACLE

(PENTECOSTAL)

REV. E. W. ROBINSON Pastor 925 North Park Street

EASTER—This Day Jesus Christ Is Alive Forever

A WELCOME AWAITS YOU

Vancouver Island News

From Colonist Correspondents

Plane Tank Blast Smashes Windows

NANAIMO April 14 — Albert Alkens 1366 Harwood Street, Vancouver is in Nanaimo General Hospital with severe burns from waist line to head including his face.

suffered at 4 p.m. Thursday when a tank on an old plane he was dismantling exploded. Alkens was cutting the plane with acetylene equipment.

It is believed a spark touched off

Malan of Parksville. Police happened to be near the scene in a patrol car. He rescued the injured man 17 seconds after the explosion. He found him reling around on the ground in an effort to smother his burning clothing. The radio car was used by the officer as a stretcher.

The injured man, who was in the area where the accident occurred, at the north end of the airfield. Alkens was working for a plane wrecking company.

Trustees Plan To Construct Large Schools

PORT ALBERNI April 14 — [illegible] Board No. 70 [illegible] the Port Alberni City Council an outline of its new building program for which a new bylaw is to be submitted.

A new school for Gin district will make [illegible] one large [illegible] and a gymnasium [illegible] lunch room with kitchen and [illegible] space. The [illegible] will be remodelled.

[illegible] chemistry and physics laboratories, library, two junior rooms, gymnasium and auditorium lockers in corridors, fire alarm system, hard-surfaced playing fields and grass hockey facilities.

Board Gathers At View Royal

VIEW ROYAL April 14.—W. B. Cole was chairman of a public meeting called by the View Royal Fire Trustees to hear the annual report [illegible]

[illegible] Reference was made to efforts of the B.C. Telephone Company to install a signal system for fire calls at View Royal.

While thanking the View Royal Community Association for its co-operation in organizing fire protection, high tribute was paid to the work accomplished by J. W. Cross, former chairman of trustees, who had been compelled to resign due to ill health. The work of Harold Foxcroft was acknowledged. He left for [illegible] Vancouver Island.

Mr. Chester reported a surplus of $496 at the end of the fiscal year [illegible] A tax levy of $4,400 plus $196 held in reserve. The View Royal Community Association for fire purposes [illegible] a total asset of $4,696. Against this expenditures were: Equipment and engine, $2,246; miscellaneous $252; set aside for next [illegible] 1950 and 1951 $1,240 and set aside for interest $962 making a total outlay of $4,420.

C. R. Patrick North View Royal was elected a trustee replacing Mr. Foxcroft for a three-year period. A successor to Mr. Cross will be named at a later meeting.

Require Space For Cemetery

COBBLE HILL April 14 — Plans for painting the church and erecting the cemetery were discussed at a meeting of St. John's Church committee held recently in the parish room. Rev. F. M. Wells presided.

Financial reports were given by treasurers of the various funds. A deficit still remained in the church fund but there were in a satisfactory state.

The cemetery committee will go into details of survey work and clearing the land for extending the cemetery. A working bee will be held some time in May to paint the church.

Mr. Wells will head a committee composed of Mrs. J. L. Marsh, Mrs. I. Joyce, R. B. Moulton, Reginald Bamber to interview Colonel G. F. Scotland with reference to a piece of land for church purposes.

Arrange Services

SIDNEY April 14 — Special services and activities have been arranged during the Easter season at Sidney Creek and St. Paul's United Churches.

On Easter Sunday at 10 a.m. there will be a morning service at St. Paul's Sidney with baptisms, a reception of new members and observance of Holy Communion. The Easter service and observance of Communion will take place at Sidney Creek at 11.15 a.m. Communion will be observed again in the evening at St. Paul's at the full Easter service which begins at 7.30 p.m. Special music has been arranged by the choir leader Frank Albridge and organist Howard Vine. The minister, Rev. F. R. Flending, will officiate at all services.

ANCIENT GUNS

According to historical records guns were used by the Chinese as early as 1298 A.D.

OLD LADYSMITH LANDMARK FALLS VICTIM TO WRECKERS

Photograph shows one of first buildings erected at Ladysmith, located at southeast corner of High Street and First Avenue, now being torn down to make way for modern business premises. Old building was erected at turn of century by John McDonald for Robert Kilpatrick. It served as general store, grocery shop, stationery store and feed store. Apartments on top floor had not been used for number of years. Old landmark is in foreground of early painting of Ladysmith presented to Ladysmith Chamber of Commerce by Victoria Chamber of Commerce.

Illness Brings Career to End At Courtenay

COURTENAY April 14 — Funeral services were held Thursday afternoon for the late Charles Arthur Warren, 70, Courtenay saw filer, who died after a lengthy illness.

Born at Halifax, Mr. Warren was orphaned at an early age and was raised in a foster home. He ran away [illegible] in a life of adventure. He saw gold take two trips around the world serve as an agent for the United States Treasury, operating banks and engage in farming and lumbering. He was at one time deputy sheriff, justice of the peace and a Texas Ranger.

He served two and years on his north Saanich farm, one of a sizeable herd at the lands of Pacific Vista [illegible] Mr. Warren was with the Texas Rangers at that time.

CHOPPED OFF HANDS

Tales of his career as a narcotic agent are replete with hair-raising incidents. He once told of the time at Sidney, B.C., when he and another agent were discovered aboard a smugglers' yacht anchored offshore. The smugglers chopped off both hands of Mr. Warren's companion as he held onto the side of the boat.

Mr. Warren was badly gassed in the Great War. He served in the Veterans Guard in the World War.

He came to Courtenay in 1942 and was an ardent sport fan during his life here. He is survived by his widow, two sons and two daughters.

Weather Forecasts

East Coast Vancouver Island — Clear this morning cloudy this afternoon, and overcast by evening. Winds light. Little change in temperature.

West Coast Vancouver Island — Cloudy this morning becoming overcast this afternoon. Winds light. Little change in temperature.

To Build Pool

PORT ALBERNI April 14 — Tenders will be called immediately for Port Alberni's $3 [illegible] swimming pool, Mayor I. K. Jordan thought today. [illegible] could build the pool cheaper itself, but aldermen agreed it was no harm asking for tenders. If they are too high the city will proceed. Alderman A. C. Flanagan is sponsor of the plan.

STRONG PRESSURE

Breech pressure in guns used for hunting or skeet and trap shooting registers from 10,000 to 11,000 pounds per square inch.

Rites Saturday For H. A. Baker

Funeral services for Hubert A. Baker, poultryman and former auto court owner, will be held at 10 a.m. Saturday in the Church of Assumption, West Saanich Road.

Mr. Baker died suddenly Tuesday at his residence on Oldfield Road, Royal Oak. He was 49.

Born in Prince Albert, Sask., Mr. Baker was the youngest son of the late Mr. and Mrs. E. C. Baker pioneers of that city.

[illegible] Mr. Baker [illegible] farm [illegible] Victoria [illegible] Baker.

Mr. Baker [illegible] with a [illegible] a son. Members of home are: Mrs. Irene Chester, Prince Albert, and two brothers, Lewis and [illegible] of Victoria.

Rev. Ernest W. [illegible] will officiate.

Police Report Great Variety During Month

PORT ALBERNI April 14 — A great variety of street offences were dealt with by Provincial Police here in March. There were 26 prosecutions and 29 convictions. Offences included breaking, entering and theft, stealing automobiles, disturbances, dangerous driving, failure to stop after an accident causing injury, damage to property, dangerous dogs, obstructing a police officer and serving liquor to an Indian.

Guilty of Retaining Bloedel Equipment

NANAIMO April 14 — Daniel Arnold Nelson, 23, Nitinat Lake logging operator, was freed on a charge of theft of equipment belonging to Bloedel, Stewart & Welch, Ltd., Sproat Lake operations. He was convicted on the second count, a lesser charge of retaining possession of goods, knowing them to have been stolen.

The charge was laid following a visit of company officials and police to the accused's logging operations last September. Employees stated they were able to identify pieces of [illegible] unusual design.

Some of the exhibits in court had been manufactured by a Vancouver firm. One piece had a peculiar addition, which had been made in the company's blacksmith shop.

The equipment was missed from the company's Sproat Lake operations last June.

Nelson was ordered held in custody until ends of the assizes when sentence will be passed by Mr. Justice J. O. Wilson. The court was adjourned until next Tuesday.

City Discusses Taxi Troubles

PORT ALBERNI April 14 — The perennial problem of taxi licences came before Port Alberni Council this week. J. Bates, for United Cabs, an association of 29 independent owner-drivers, asked if the city had decided to limit taxi licences.

Ald. A. C. Flanagan said that if the city intended controlling the taxi, business it should also control all other business. One, McLarrine, a merchant in the audience, agreed.

Mayor I. K. Jordan said the situation was different. Transportation was the only business under the Municipal Act which city could control, and it was in a different category because, he said, if the business became overloaded and taxi men were losing money they could resort to other practises.

Mr. Bates said other cities restricted the number of taxis according to population.

Irving Wilson, publisher, said his business was not affected by competition [illegible] the city [illegible] Wee Wee Weekly and Island Events, a magazine published at Victoria which periodically sent salesmen to the city to compete with taxpaying businesses.

To make sure you're getting FAST-ACTING ASPIRIN FOR HEADACHE

Look for the BAYER cross on the tablet

LOWEST PRICE 12 tabs — 14c; 24 tabs — 25c; 100 tabs — 75c

BAYER

Queen Elizabeth 1533 – 1603

This is the year to visit

Historic BRITAIN

A crowded calendar of cultural and sporting events has been planned for your enjoyment. Age-old traditional pageantry and ceremonial, the glamour of the London season, festivals of drama and music, sporting occasions like the Grand National, the Derby, golf at St. Andrews, tennis at Wimbledon. Britain is eager to welcome you. Make your reservations early—see your travel agent now.

COMING EVENTS
Shakespeare Festival, Stratford-upon-Avon, April 4 onwards
British Industries Fair, May 2–13, Birmingham
The Derby, The Oaks, June 1–4, Wimbledon
International Lawn Tennis Tournament, June 20 — July 2

The Tower of London.

COMING EVENTS
Henley Royal Regatta, July 5–8, Henley
Ascot, June 14–17, Ascot
Trooping the Colour, June 11, London
Wimbledon Lawn Tennis Championships, June 20 — July 2, Wimbledon
Edinburgh Festival, August 28 — September 11, Edinburgh

Information and illustrated literature from The British Travel and Holidays Association, Department of the Board of Trade and Industry, 1270 Street, Toronto, Ontario, or any travel agent.

Vita-Weat THE BRITISH CRISPBREAD

Try it Spread with Cheese & Jelly

These whole wheat wafers are delicious served that way.

PEEK FREAN'S Famous ENGLISH Biscuits

CALVERT 1622 Famous Families CROOKS 1794

In 1794 James Crooks arrived at Niagara from Scotland and engaged in mercantile life. He commanded a Company of Militia in the War of 1812. He served in the Legislative Council for twenty-five years. His son Adam, lawyer and Vice-Chancellor of Toronto University, was appointed Attorney-General in 1871. In 1872 he became Provincial Treasurer and was Minister of Education from 1876 until his retirement in 1883. Truly a distinguished Canadian family.

Great Families Create Great Nations

EARLY in the 17th Century, Calvert, head of the famous Calvert family, distinguished English statesman and Secretary of State to King James I, founded pioneer colonies in Newfoundland and Maryland.

Calvert's descendants took a deep personal interest in the welfare of their settlers by fostering religious tolerance and democratic freedom and by their encouragement and active participation in many educational and recreational pursuits which helped to unite these pioneer families into democratic communities.

The family is the corner-stone upon which great nations are built. Let each of us strive to promote within the great Canadian family the same concepts of freedom and tolerance pioneered by the Calvert family over three hundred years ago.

The Famous Calvert Family of Fine Canadian Whiskies

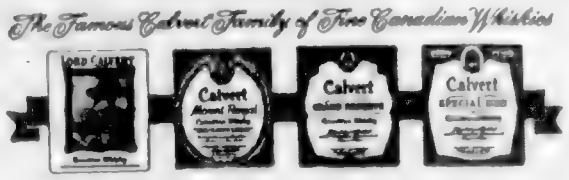

Calvert DISTILLERS (Canada) Limited
AMHERSTBURG • ONTARIO

This advertisement is not published or displayed by the Liquor Control Board or by the Government of British Columbia.

Adjust Assessments In School Districts

SHAWNIGAN LAKE April 14 — At a meeting of the South Cowichan Taxpayers' Association, presided over by A. T. Motherwell in the S.L.A.A. Hall, Shawnigan Lake, G. F. Bonner read a copy of the findings of the assessment equalization board. A quotation from the enterprise read: As a result of the inquiry, it is hereby ordered that, for the purpose of the computation of government grants and the division of school expenses between the component parts of School District No. 65, for the calendar year 1950, the assessments shall be adjusted as follows:

By adding to the 1949 assessment roll of the city of Duncan, the sum of $57,500.

By adding to the 1949 assessment roll of that part of the district of North Cowichan within the boundaries of School District No. 65, the sum of $160,000.

NUMEROUS INSPECTIONS

The Assessment Equalization Board stated that it had held public meetings, examined assessment rolls, held consultations with various officials, and made numerous inspections and appraisals of various types of property. R. B. Moulton, reporting on the work of his committee, thought that a cold storage plant at Cobble Hill would be a reality in the future. An announcement was made of a special meeting to be held at Cobble Hill on April 20 to hear B. C. Bracewell, deputy minister of municipal affairs. It was stated that all local and district organizations had been notified.

E. G. Webber of Shawnigan Lake gave an explanation of the workings of municipalities, compared with improvement areas or regulated areas. In his opinion, the district was better suited to either an improvement area or a regulated area or both, rather than a municipality.

Further correspondence in connection with the project for a new post office at Cobble Hill was received and filed. No reply had been received to correspondence to the Department of Health regarding sanitary facilities in the rural schools of the district, but further action was temporarily halted in view of a report by Trustee Jacobs that the school board had the matter in hand and was making sanitary improvements in some schools.

Col. A. G. B. Lewis gave a comprehensive report on the recent annual meeting of Vancouver Island Ratepayers' Associations held at Nanaimo, at which the main topic was discussion on the removal of the school tax completely from the land.

Mr. Motherwell welcomed the new members to the association and hoped that the district would thereby be more closely knit together. He said that the possibility of alternating the meetings between various points in the district would be considered by the executive.

STOP BLEEDING GUMS SAVE YOUR TEETH!

Watch out if your gums are tender or bleed even a tiny bit. These often are the first signs of dreaded Pyorrhea, a bad gum infection, which results in loose teeth and poor health—even in young folks.

So, see your dentist and start using Forhan's For The Gums. "Double Purpose" Forhan's gives teeth a beautiful bright lustre. It checks and firms bleeding gums and helps keep gums in healthy condition. Notice the difference in the way your gums and teeth actually feel and look after using Forhan's. Recommended by Dentists.

Forhan's FOR THE GUMS

The Daily Colonist

★ Has More Circulation than all daily papers combined published on Vancouver Island

The Daily Colonist

★ Prints More News than all daily papers published on Vancouver Island.

The Daily Colonist

★ Carries More Full Advertising than all daily papers combined published on Vancouver Island

The Daily Colonist

★ Is an Independent Newspaper — the organ of no clique or party.

The Daily Colonist ★

PUBLISHES TUESDAYS TO SUNDAYS INCLUSIVE

The Daily Colonist

Greater Victoria's Leading Newspaper

E4111 TELEPHONE SERVICE 8 A.M. to 8 P.M.

Two Facing Charge of Fraud Remanded for Trial Committal

Two Victoria men charged with conspiring to defraud the public by seeking to collect for fake advertisements in a firemen's ball program were remanded until Tuesday for committal to a higher court after their preliminary hearing yesterday in city police court.

They are Fred Basanta, 2975 Millgrove Street, and David E. Duncan, 603 Trutch Street.

Magistrate H. C. Hall remanded them before committal so they could arrange bail after a series of witnesses testified to their actions March 24 and their arrest by Detectives Alex Briggs and Percy W. Richards the next day.

Victor A. Bonnett, taxi driver, 1010 Linden Street, testified to picking the pair up at the Army and Navy Veterans' Club, buying a receipt book for them and driving them on March 24 to the Victoria Bed and Mattress Company and to the offices of Dr. John Sturdy, chiropractor, 1123 Blanshard Street.

During cross - examination by Joseph B. Clearihue, K.C., for Duncan, and James J. Proudfoot, for Basanta he said Duncan gave him a $10 bill to cover the fare after leaving Dr. Sturdy's office.

Albert Parker, manager of the Victoria Bed and Mattress Co. Ltd., told of receiving a phone call from a man who said he was "Captain Ross" of the fire department, asking him to buy advertisements in the firemen's ball.

When the two arrived for $10 for the advertisement, he went on, he became suspicious and ordered them out of his office.

Agnes L. Stewart, nurse in Dr. Sturdy's office, said she received a similar phone call and later gave Duncan $10.

Fire Chief Robert T. Brindle said they were not members of his department.

Announcements

St. Andrew's and Caledonian Society Scottish concert and dance. Seventy-five dancers pipers and singers directed by Adeline Grant Duncan Wednesday, April 20 at 8 p.m. Britannia auditorium, corner Blanshard and Cormorant. Homesteaders orchestra. Tickets 75c, at Horseshoe News, McMartin Leather Goods.

Salvage Collection: The Salvation Army will pick up from your door salvage of all kinds. Used clothing, shoes, furniture, your rags, household mattresses, carpets, rugs, carton boxes, newspapers, magazines, rendered fats. When you give it to the Army it is to help others. Phone G 7612.

Mrs. Edith Cheaman will speak at a public meeting in Prince Robert House Sunday, April 17, at 8 p.m. Her subject, "The Occult Meaning of Easter." Mrs. Cheaman has lectured widely and is a profound student of ancient philosophy. Everyone cordially invited. Free lending library.

Fifth Annual "Waltz Time" presented by St. Alban's A.Y.P.A. Viennese and modern waltzes, minuets and fox trots at Crystal Garden, Monday, April 18, 1949. Dress up. Tickets. Let Allen Orchestra Dance 9 - 12. Admission 75c.

Your Ronson Lighter promptly repaired by specialists. Only genuine Ronson parts used. Authorized Ronson service station. Complete overhaul including replacement of worn parts 95c. Minor repairs 50c. Lighter Repairs Ltd., 1015 Douglas Street.

Attention, Ladies! A full facial will be given with Personal Charme Creams—Sussex Hotel, Room 318—by Mrs. Cassie to complement your new Spring outfit or make your old outfit look like new. Appointments in Room 318 Sussex Hotel.

Jubbs Fish and Chips Cafe, 1-3 Haultain, just around corner from Cook, wish to announce that their store will be open all day Good Friday and from 4 p.m. to 7 p.m. Sunday.

Try Our Personalized Service. We make and remake coats to fit you. All types of fur work done by expert on premises. Victoria Furs, 831 Fort St. Phone E 8133.

Salvage Collection for Sunshine Permanent and Mr. Thrifty. We collect old paper, household materials, all kinds of bottles. Phone E 3417.

Concert, Armory, April 20. Victoria Symphony with Hans Gruber. Tickets 75c, $1, $1.25. Eaton's radio department.

Adeline Grant Duncan—British Columbia champion Highland dancer, announces beginners' classes Saturday morning. K of P. Hall. Enroll now. Phone E 5253.

Malahat Chalet open daily except Mondays for delicious fried chicken and steak dinners, breakfasts and afternoon teas. Notice—open Easter Monday for late lunches.

Two Steeples Famous English Rib Socks for men. 100 per cent pure wool. Now available again at Gordon Ellis, Limited, 642 Fort Street.

Plan to have your Easter Sunday dinner at Oak Lodge, 4036 Quadra. Afternoon teas 3 to 5:30 daily. Phone Albion 102M for reservations.

Adults' and Children's colonic, irrigation, massage, electricity. E 9121. Estella M. Kelley, est. 35 years. 801 Royal Trust Bldg. 612 View.

H. J. E. Hitchman, D.S.C., R.Cp., chiropodist - foot specialist, announces the opening of his office at Suite 206 Stobart Bldg. E 7966.

Portia White, distinguished Canadian contralto. Recital at First Baptist Church, May 3 & 18. Tickets $1.25 at Fletcher's Music Store.

Ronsons Repaired while you wait 25c to 75c including parts. 703 Fort Street, at Kilburger's the Jewelers.

Beta Sigma Phi Sorority — Silver tea at Aged Women's Home, Saturday April 30; proceeds for linen.

Now at Terry's—Palmistry and teacup reading by the sensational Mme Camille.

"Alderwood" Tea Room, 16-Mile Post, Malahat, will remain closed until further notice.

Come to Inglenook Gardens, 3540 Maplewood, for your Easter gifts. Cut flowers and plants for sale.

Rummage Sale, Esquimalt I.O.D.E., Wednesday, April 20, 9 a.m., Hardy Hewitt Hall, Douglas Street.

Steam baths, short wave, hot packs, massage, colonic irrigations. 1324 Blanshard Street. Phone E 8111.

City Woman Missing From Home

Mrs. D. C. Robertson, about 68, of 136 Olive Street, has been missing since 8.30 p.m. Wednesday when she went out "for a walk," according to city police reports.

She is the widow of the late D. C. Robertson, one-time C.P.R. accountant here, and formerly resided at 95 Moss Street.

She is described as being of dark hair turning grey, four feet ten inches all, 96 pounds, wearing a brown felt hat, brown tweed coat, brown shoes, brown stockings, pink sweater, black dress and black purse.

Anyone knowing the whereabouts of the woman is asked to communicate with city police.

Tiny Girl Hurt In Fall, Dies

An 18-month-old girl died Wednesday night at Royal Jubilee Hospital of injuries suffered when she fell and struck her head while playing on rocks at 1535 Prospect Place.

Dead is Ann Lesly Parrott, daughter of Mr. and Mrs. G. Conway Parrott. Mr. Parrott is general superintendent of Vancouver Island Coach Lines.

The girl was taken to hospital about noon Wednesday, but died as the result of a skull fracture at 10.45 p.m.

Private funeral services will be held Saturday from Haywards B.C. Funeral Chapel.

M. J. Oscarr, Palmer chiropractor. X-ray. 203 Central Bldg. B 2743.

The Old Charming Inn, Oak Bay seafront. Miss Ewing. G 0267.

Old Policy Traced Here To Owner

An insurance policy bought and forgotten at the turn of the century was traced to a Victoria owner this week.

John Day, 880 Maddison Street, 87-year-old Victoria resident, was disclosed as the "missing" owner of a life insurance policy that had Mutual Life Insurance Company of New York puzzled for some time.

It was reported [illegible] Day, a native of England, was employed in Wolverhampton, when he purchased the policy from Mutual back in 1901.

In 1904, he quit paying premiums and endorsed the contract as paid-up insurance. Since that time he has had no further contact with the company—until Tuesday when its representatives called to pay him the pounds sterling that were due him from the ancient policy.

Relatives reported that mail inquiries led the company on a trail to Victoria through a niece who wrote to the company that she had been in touch with Mr. Day here.

Two-Story Fall Injures Child

Two-and-a-half-year-old Brian Blasett, of 2177 Oak Bay Avenue, is in "fairly good" condition at Royal Jubilee Hospital after a two-story fall at his home.

Oak Bay police reported that the boy apparently fell out of a window, down the roof at the rear of the house, and dropped 15 feet to the ground.

Hospital authorities reported that Brian suffered a skull fracture. The mishap occurred about 4:15 p.m.

PUT OUT FIRES

A small bush fire and a dangerous rubbish blaze were extinguished by the city fire department yesterday.

Firemen worked 20 minutes on a small bush fire in the 1300 block Finlayson Street, and 11 minutes on a rubbish fire that got out of control at the old Canadian Puget Sound mill at 3 p.m.

CASTLEFORD, England (CP) — [illegible] Mrs. Annie Turner, 73, hid $1,100 [illegible] Mr. [illegible] found $4,400 in tins under her bedroom [illegible] five years ago said: floor 30 years ago. An electrician [illegible]

Barbara Brent's BUYS AND WHYS
A WEEKLY INFORMATION SERVICE

MONTREAL, April 14th. — [illegible] refreshing [illegible] is this [illegible] Maxwell House Instant Jell-O jelly powder in a [illegible] bowl. When firm, run a [illegible] a mound of sweetened whipped cream and [illegible] bean "eggs" in the cream. [illegible] effective! J-E-L-L-O's seven delicious "looked-in" Favourite are perfect for any occasion . . . and so *the* tip, too!

If It Seems Like Your Baby is growing almost an inch a day, then it's at the age when HEINZ JUNIOR FOODS are just right for him! Quality is the first consideration in choosing your tiny tot's food-for-growth. And good taste is important, too. That's why Heinz Junior Foods are so popular with thousands of mothers and their toddlers. Heinz Junior Foods are flavour-fresh — carefully cooked to baby-ready digestibility . . . then carefully vacuum-sealed. So after baby's first birthday — treat him to the taste of Heinz Junior Foods . . . chopped and diced vegetables — [illegible] desserts — and a complete Vegetable Beef Dinner!

A Friend Of Mine From England told me that she had at last discovered a brand of tea in Canada that she could get to like. She kept trying different brands until she read an advertisement for Lender Leaf Tea Bags. Their [illegible] Now she [illegible] tea — morning, noon and night. An [illegible] one of my many friends who has recently [illegible] to the new improved TENDER LEAF TEA BALLS. If you like orange Pekoe at its best — you'll use it too!

Looking For A New "Trick" To Wake Your Family In The Morning? Here's a favourite of mine . . . it works every time and it's the cheerliest "wake-up" trick I know! Just shout "All-Wheats on!" and watch those sleepy-heads of yours come tumbling down to breakfast in a hurry! Yes, KELLOGG'S ALL-WHEAT is a real treat. Scrumptious, crunchy whole wheat flakes — roasted 'n toasted to taste perfection . . . serve All-Wheat topped with fruit, sugar and milk for a really "gala" breakfast dish! Your grocer has All-Wheat for you — made by Kellogg's in London, Ontario! It's *choice* whole wheat transformed into toasted flakes for your breakfast enjoyment!

There's Still Time to give yourself, or someone else, a gay new wardrobe for the Easter Parade! Hurry right down to your favourite [illegible] shop [illegible] Lady Lynn and Dress Analysis TINTEX is that famous household dye that completely eliminates all worry at home work! It comes in a wide variety of fashion-wise shades — Navy Blue and Colonial Blue, Lady Navy, Lavender — Old Rose — Foreign Red! Remove faded colour from your clothes with Tintex Remover — and new beauty overnight! It [illegible] Tintex [illegible] proved to your Easter [illegible]!

All Ready For The Easter Parade? You'll want to take good care of that new Easter outfit of yours — and old stubborn unsightly [illegible] grease stains take [illegible] fabric — [illegible] And yet it's oh-so-easy [illegible] at all! And it saves [illegible] on cleaners [illegible] Experience on a happy [illegible] accidents that will happen. It's so very simple to use. Keep your Easter bonnet clean with Energine! On sale at your drug or department store for as little as 25c.

Mother Nature's Season for "Housecleaning" is ours, too! Spring is the season when we women get the urge to make our homes look fresh as all outdoors. And one of the best ways I know to bring Spring right into your home is to freshen up your curtains the LINIT way! Yes, Linit-starched curtains really look like new! And they stay that way longer. For Linit laundry starch gently penetrates the very fibres of the fabric so dirt can't cling. Makes ironing easier, too! No wonder so many women I know say Linit is a Spring Housecleaning "must"! And it's downright "magical" the way it perks up Spring wardrobes — blouses, washable dresses or lingerie! Ask your grocer for Linit tomorrow!

New Blankets FROM OLD WOOLLENS

By more than doubling the size of our plant we have greatly increased our daily production of new blankets from old woollens. Now we are able to [illegible] weeks or less.

Mail the coupon today [illegible] for [illegible] the more [illegible] that can be [illegible]!

DISTANCE MEANS NOTHING

We pay incoming freight on materials for orders of 10 blankets or more. Club your shipments to take advantage of this offer.

A customer in Ontario writes: *"I have received my blankets and am well satisfied for they are lovely both in color and size. I am getting all my neighbors to send in their old woollens too."*

A Vancouver customer writes: *"We received [illegible] and blanket and are delighted with it. We certainly recommend your good work and thank you very much for your careful attention."*

A Quebec customer says: *"I was fascinated by the nice blankets you made me. The colors are extra nice and they are well finished."*

FAIRFIELD & SONS LTD.
WINNIPEG WOOLLEN MILLS
Winnipeg, Manitoba

MAIL THIS COUPON TODAY!
To FAIRFIELD & SONS Ltd.
Winnipeg, Manitoba.
Send me catalogue about New Blankets from Old Woollens.
Name _____
Address _____

EASTER CHURCH

REQUIREMENTS AND GIFTS
BIBLES
Minister to Choose From
$5.00 TO $20.00
PRAYER and HYMN BOOKS
[illegible] $1.50 TO $6.00
DEVOTIONAL BOOKS
10c to $3.50
DEVOTIONS and PRAYERS
Heart of Jesus, Christ's Love, Good Shepherd, etc.
Now at the Bookstore Nearest You

EASTER GIFTS

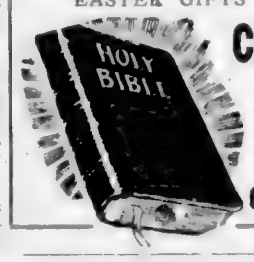

Christian Book Room
G 7534 612 FORT NEXT NEW CHR

Proudly Presented . . . always

Engagement solitaire with 8 matching diamonds — A ring of original design.

A matching set comprising 12 diamonds, designed to give the ultimate in synchronized brilliance.

Diamond solitaire with hand-carved matching wedding ring—A set of dignified charm.

A bridal set of 19 diamonds cleverly mounted in unusually beautiful matched settings.

Diamond solitaire with 6 additional diamonds in a setting of matchless beauty.

Blue River
REGISTERED

DIAMOND AND WEDDING RINGS

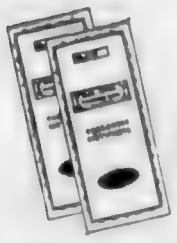

"Lovely for a Lifetime"

At your jeweller's . . . or on a lady's finger . . . remember, Blue River Diamond and Weddings Rings are Proudly Presented — always.

Blue River diamond rings are sold by better jewellers across Canada — from $25.00 to $5,000.00.

Social and Personal

Mr. and Mrs. Percival McLean Poupa, of Shawinigan, Quebec, have arrived in Victoria to attend the wedding of their son, Mr. Donald Percy Poupa and Miss Betty Joiner which is to take place at St. Mary's Church [illegible] Mr. and Mrs. Poupa are [illegible] to pour yesterday morning and is now staying at the Empress Hotel. In honor of Mr. and Mrs. Poupa Dr. and Mrs. T. M. J[illegible] yesterday if the bride-elect entertained at a dinner party at their home in Beach Drive last evening. Guests were asked for 8.

• • •

Mrs. K. K. Lachlan, accompanied by her son, Mr. D. G. Lachlan, have arrived in Victoria from London, England, for a visit of six weeks. They will stay with Mr. and Mrs. I. D. Lachlan at their home near Hollywood Crescent.

• • •

Miss Rosemary Lewis entertained at a birthday party at her home, 2633 Scott Street, on Wednesday afternoon when her guests included Dianne Morse, Frances Hatcher, Marion Elliott, Carla Moon, [illegible] Gwenn Cooper and [illegible].

• • •

Mrs. P. Gordon, Bridgeport Court, is visiting her aunt, Mrs. Bessie Stebens, at the home of Mr. and Mrs. Alma Parker, Howard Avenue, after [illegible] years. Mrs. Gordon [illegible] to her home shortly after visiting Victoria. Pit. Ld. Edward Gordon, Imperial Beach, Calif.

• • •

A bun [illegible] was held on Wednesday afternoon at the home of Mrs. P. H. West, Mt. Good River in honor of her [illegible] Mrs. P. A. Webb, [illegible] for Portsmouth, England, [illegible] painted by her son and daughter. Mrs. Russell Medley presided at the tea table, assisted by Miss Hazel Walker. The guests included Mrs. E. Hatch, Mrs. V. Butler, Mrs. J. Anslow, Mrs. J. Shook, Mrs. W. Webb, Mrs. Stewart, Mrs. H. Dewhirst, Mrs. J. Rimmer and Mrs. J. Barnes.

• • •

Mrs. Alma Parker entertained at the home of Mrs. E. Parker, Esquimalt Lagoon, recently in honor of Miss Shirley Fels whose marriage is to take place shortly to Mr. Hugh Ridley, son of Esquimalt Lagoon. Corsages were presented to the bride-to-be, her mother, Mrs. W. D. Fels, and the groom's mother, Mrs. H. G. Ridley. Guests were Mrs. G. Little, Mrs. O. Jameson, Mrs. H. Emery, Mrs. D. Emery, Mrs. P. Raymond, Mrs. A. Stone, Mrs. B. Devean, Miss E. Smith, Mrs. C. Ridley and Misses P. Little, J. Kenwood, M. Dickenson, B. Pratt and B. Jameson.

• • •

Mrs. Cecil Ross, 3165 Dunsmuir Street, entertained at a miscellaneous shower recently in honor of Miss Peggy Hoffer. Little Sherry Ann Ross, niece of the groom-elect, presented the guest of honor with a corsage of gardenias and violets to her mother and mother of the groom-elect, Mrs. A. Brazier. The gifts were presented in an Easter basket. Other guests were Mrs. H. Brazier, Mrs. Lacasse, Mrs. H. Hoffer, Mrs. J. Denis, Mrs. S. Hill, Mrs. W. Hill, Mrs. L. Dixon, Mrs. H. Boutillier, Mrs. D. Watt, Mrs. R. Wootten, Mrs. O. Lane, Mrs. W. Clare, Mrs. J. Kobut, Doreen and Joyce Kobut and Mrs. L. Hall.

• • •

On Wednesday evening Mrs. Adele Willey, an Easter bride-elect, was honored when Mrs. R. S. McMillan was hostess at a miscellaneous shower at her home, 645 Pine Street. The guest of honor and her mother received corsage bouquets. Miss Marilyn McMillan presented the many pretty gifts in a large Easter box trimmed in yellow and mauve. The invited guests were Mrs. J. P. Willey, Mrs. L. Jepp, Mrs. V. Burnews, Mrs. L. Murrell, Mrs. Reid, Mrs. Rivers, Mrs. S. Anderson, Mrs. J. Boughey, Mrs. Emery, Mrs. Hampton, Mrs. E. Bardner, Mrs. W. Wales, Mrs. Devereaux, Mrs. W. Flude, Mrs. B. Brown and Misses Alberta McMillan, Pauline Bradley, Pat Irvine, Shirley Willey, Bernice Flude and Marilyn McMillan.

• • •

Mrs. F. Holdridge, 48 San Jose Avenue, entertained on Tuesday evening in honor of Miss Jean Parker whose marriage to P.O. Howard Shemilt, R.C.N., takes place in Halifax early in May. Corsage bouquets were presented to the bride-elect, her mother and the mother of the groom-elect. Later, a box decorated in a navy motif of blue and white, and filled with pretty gifts, was received by the guest of honor. The guests were Mrs. Helen Parker, Mrs. H. T. Shemilt, Mrs. D. Gregg, Mrs. P. Mitchell, Mrs. D. Campbell, Mrs. J. Holdridge, Mrs. J. Fenwick, Mrs. C. Limb, Mrs. E. Mitchell, Mrs. Frank Holdridge, Mrs. S. Richard, Mrs. E. Darley, Mrs. F. W. Holdridge, Mrs. W. Shrewsbury, Mrs. Christopher and Misses Shirley Holdridge and Dorothy Anderson.

Daughters of St. George Lodge No. 238 will hold a social meeting in the upper room, Kt. of P. Hall, tonight at 7:30.

Prime Minister and Mrs. St. Laurent Visit Government House

Rt. Hon. Louis St. Laurent, Prime Minister of Canada, left, Mrs. Banks, Mrs. St. Laurent and His Honor the Lieutenant-Governor of British Columbia Charles A. Banks pictured when the Prime Minister's party visited Government House yesterday. Later Mrs. St. Laurent and her daughter Mrs. Mathieu Samson were honored guests at a luncheon given by the Executive of the Women's Canadian Club at the Oak Bay Beach Hotel. Other honored guests at the luncheon were Mrs. Banks, Mrs. Byron I. Johnson, Mrs. Percy George, Mrs. R. W. Mayhew and past presidents of the Club.

Orphanage Shower To Be Held May 5

The British Columbia Orphanage will hold the annual linen shower in the home corner of Cook and Hillside on May 5 from 3 to 6 p.m.

The president of the ladies committee, Mrs. Walter Tuney will welcome the guests who will be shown around the home by members of the board.

During the afternoon tea will be served and a musical program will be presented when the children will sing choruses.

The home is supported entirely by voluntary donations from the public.

Intermediate Arts Elects Officers

Robert Thorneborne was elected president at a meeting of the Intermediate Arts Society held recently at the Newstead Realty Hall. Other officers are Malcolm Hamilton, vice-president, Jean Creighton, secretary, Wilfred Lasard, treasurer, Madonna McCabe and Ray Haggart, program, Mary Ann Vogee and Janice Bacon, refreshments, Marjorie Jones, hostess, Betty Sinclair, official pianist, Terry Shaw and Pat Hayard, reporters, Allan Trigear, master of ceremonies, and Wilfred Lasard and Robert Thorneborne, film board representatives.

Past President Marjorie Patterson and senior advisors Mrs. J. T. Smith and Mrs. McCaw welcomed the new executive, following which the new president addressed the members.

A delightful program was presented, guest artists being Rita Nanard, Lorraine Brand and Sylvia Ditchburn, from the junior group.

Rummage Sale Nets $102.50

Miss Helen McKee, convener of the rummage sale announced that $102.50 had been realized when she gave a report at a meeting of Zeta Chapter, Beta Sigma Phi, at Prince Robert House at which Mrs. Grace Waters presided.

Miss Betty Prangnell reported that all pledges had passed their Ritual of Jewels exam and stated that the Spring formal banquet will be held on April 27 at the Empress Hotel.

Mrs. Grace Kerkham, reporting from the Beta Sigma Phi City Council, announced that a silver tea will be held at the Aged Ladies Home on April 30, proceeds of which will be used to purchase linen for the home.

Mrs. Doris Ridley conducted the cultural program on "Happiness Through the Enjoyment of People."

The next meeting will be held on May 20 at Prince Robert House.

Will Be 91 Years on Saturday

Colonist Photo

Miss E. M. Webber who will be 91 years of age on Saturday, April 16, will be honored when her niece, Mrs. J. L. Howard, with whom she makes her home, at 2800 Beach Drive, entertains at a party for her. Miss Webber came to Victoria from Ottawa in 1921 and has resided here since that time.

Hazel Urvold, Clifford Gunderson First Couple Wed in New Church

Rev. Norman Pfetenhauer officiated at the first wedding to be solemnized in the new St. Paul's Lutheran Church, Nanaimo, when Hazel Cecilia Urvold, daughter of Mr. and Mrs. F. Urvold of Bazan's Alta. and Clifford Charles Gunderson, son of Mr. and Mrs. G. Gunderson of Aldergrove, B.C., exchanged vows.

The bride was radiant in a white satin gown fashioned on Victorian lines with full skirt sweeping train and bodice finished in an inset of lace which formed the up-standing collar. A demi-cloche of matched lace held her chapel veil and she carried Talisman roses and freesias. Her only jewelry was an heirloom pendant which her mother had brought from Norway. She was given in marriage by her father.

The bride's sister, Miss Ellen Urvold, R.N., was her maid attendant. She was gowned in pale blue brocade with matching gloves and headdress and carried a bouquet of shell pink roses and carnations.

Mr. Gene Rodge was best man, and Mr. R. Gunderson and Mr. R. Dier acted as ushers.

Following the ceremony a reception was held at 36 First Street where Mrs. J. R. Phillips of Lang ford acted as hostess.

Leaving for a honeymoon at the Forbidden Plateau Lodge the bride chose a tailored suit in deep wine with a matching coat of dove grey, black accessories and a corsage of pink rosebuds. On their return Mr. and Mrs. Gunderson will make their home at Campbell River.

The bride, who is a graduate of St. Paul's Hospital, Vancouver, was on the staff of the Queen Alexandra Solarium prior to her marriage.

Women of Moose Hold Tea for Aged Pensioners

With Moosehaven Chairman Roy Rogers and Friendship Member Fred Murcheson convening a successful tea was held at the Emanuel Baptist Church, Fernwood Road, on Wednesday for the Aged Pensioners No. 5, sponsored by the Victoria Chapter No. 25, Women of the Moose. The many members served tea to the pensioners after the meeting.

Co-worker Marion Kirkwood rendered several solos along with a general sing-song also the one man band put on a fine display of talent.

Ritualistic Chairman L. Burnett had a successful tea and home-cooking sale after the dial had rested. The funds will go toward the [illegible].

Initiation of candidates head the next meeting of the W.O.T.M. Victoria Chapter 25 with Homemaking Chairman Alice Sparks sponsoring a court whist at 9 p.m. at the K. of P. Hall, Cormorant Street, on April 21.

V.O.N. Chief To Judge Contest

OTTAWA, April 14 (CP)—Christine Dalgarno, chief superintendent of the Victorian Order of Nurses for Canada, will head a board of four judges to choose the winner in the V.O.N.'s annual photo contest.

Entries in the annual contest have come in from V.O.N. branches across Canada. Winners of the competition, which offers three prizes of $25, $15 and $10, will be announced at the orders and nursing opening here May 4.

Movie Stars Are Ready For the Easter Parade

By GLORIA YARBROUGH

HOLLYWOOD, April 14.—Want to know what the movie stars will wear in the Easter parade?

Greer Garson will highlight her flame-colored hair with a new shade of lavender blue. The simple silk shantung suit buttons back and has topcoat-length jacket. A dark circle of of peanut knotted under the [illegible] with [illegible] lavender blue shade.

Ava Gardner has chosen a black-and-white checked wool. The coat-dress buttons back at the front with a tiny roll-collar. The skirt is straight in the back and has [illegible] pleats cut in front. Pompom-colored gloves and beret repeat the black-and-white.

Jeanette MacDonald will use two shades of persimmon silk shantung for a softly-tailored dress and fitted coat. The coat is [illegible] shade that the dress. Strapped [illegible] opera pumps are dyed to match the dress. Beige gloves, wide-brimmed beige straw hats and a bamboo box bag are her accessories.

Judy Garland will wear a black-and-red print dress softly draped in the back. The short bolero jacket is red wool and lined in the same [illegible] black straw hat. The [illegible] pumps. The same silk print as the dress. Her bag and pumps are black calf and she will wear short black gloves.

June Allyson will appear in and [illegible] have [illegible] with a red-and-white [illegible] Her [illegible] satin [illegible] with a [illegible] Accessories [illegible] and bag and [illegible] complete the outfit.

Ann Blyth plans to go to church [illegible] Mass wearing a pale blue gabardine suit. Her [illegible] straw hat is a [illegible] with field [illegible] sprinkled at and the brim. With it she will wear navy blue shoes and bag, and carry white gloves.

Fashions Shown At Parksville

PARKSVILLE, April 14.—Nearly 300 persons attended the second annual Spring Fashion Show sponsored by St. Anne's Anglican Church Guild held at Parksville Community Hall recently.

There were [illegible] tickets for this [illegible] to the [illegible] with a [illegible] of Spring [illegible] The [illegible] showed [illegible] a gay [illegible] where the [illegible] and spring [illegible] were displayed.

The show was [illegible] by the Rev. G. I. Parsons and Mrs. Fraser. A [illegible] sung [illegible] Mrs. H. [illegible] at the piano.

During intermission there was a variety program consisting of solos by Mrs. Fern Fraser-Smith of Errington, a [illegible] band and on Mr. Patterson, a barber shop quartet. Mr. R. Chenoweth, Mr. P. Smith, Mr. J. Robertson and Mr. C. Reid.

Mr. Reid also modelled a very daring bathing costume of 1900 vintage which caused a lot of amusement. H. J. Parsley was MC for the musical entertainment.

YOUNG MODELS

Small models were Carmen Hornell, Kenna Bassard, Linda Young, Julie Nicholls, David McLaughlin, Joyce Butler, Lynda Johnson, Sharon Nicholls, Maureen Yeates and Jim Carter Cameron, 10 months and a half, who nearly stole the show with his [illegible] and [illegible]. Teen-age models were Katherine Adams, Lorraine Bracebert, Joy Dussenne, Barbara Adams, Patricia Harstone and others were Miss Elsie Hooper, Miss Lottie Stewart, Mrs. Jos. Munro, Mrs. J. Moore, Mrs. Lyle McNeil, Miss Ivy Holmes, Mrs. P. Horne, Mrs. J. Hockin, Mrs. A. Trenfield, Mrs. G. Harrison, Mrs. F. Braybrook, Mrs. O. Scott. One housecoat modelled was designed by Miss Marion Parker of Parksville.

At the close of the show Mr. Patterson thanked all who had assisted to make it a success. Mrs. C. S. Johnson, Mrs. G. Abernethy, Mrs. E. Horanell, Mrs. H. Rushton and Mrs. Allwood. Refreshment conveners were Mrs. P. McGibbon and Mrs. P. R. Hutchinson, and hostesses were Mrs. J. Tryon, Mrs. C. Campbell and Mrs. J. Pitt.

Margaret Irvine Evening Auxiliary met recently at the home of Mrs. Charlotte Smith, Waterloo Road, with 13 members present. Mrs. Barbara Brown presided and Mrs. Marjorie Sturgeon read a chapter from the study book. Miss Mabel Thorne exhibited work turned in for study association. The next meeting will be held May 4 at the home of Mrs. F. H.[illegible]

Pack Clothing For Mission

COURTENAY, B.C.—The regular meeting of The Shawnigan-Cobble Hill Mission Circle was held recently at the home of the president, Mrs. E. Hamber. Mrs. Wood assisted the Rev. F. M. Wood in the opening exercises. Rev. Wood also gave a short address.

Mrs. W. J. Freeman, secretary, read a letter from Miss Ethel Ferguson of the Church Missionary Society, Westgate Hostel, Liverpool.

A large quantity of clothing was sent to members [illegible] and shipped to the Prairie Colonial Mission.

Mrs. Musgrave gave a descriptive account of the founding of Christ Church Cathedral, Vancouver.

Tea hostesses were Mrs. W. J. Freeman and Mrs. E. Hamber.

Mrs. R. Pollock Again President Provincial W.M.S.

Mrs. Robert Pollock of Vancouver, was re-elected president of the B.C. Synodical of the Women's Missionary Society, Presbyterian Church in Canada at the closing session of the 35th annual meeting held yesterday in St. Andrew's Presbyterian Church hall.

Other officers elected were: Mrs. [illegible] president, Mrs. W. J. Mouldock, Vancouver, first vice-president, Mrs. W. T. Beattie, New Westminster, second vice-president, Mrs. A. A. McKinnon, Vancouver, third vice-president, Mrs. W. B. Wilson, Cobble Hill, fourth vice-president, Mrs. K. B. McKechnie, Agassiz, fifth vice-president, Mrs. [illegible], Vancouver, treasurer, Mrs. W. D. McLean, Vancouver, recording secretary, Mrs. [illegible], Victoria, home helpers, Mrs. R. S. Stevens, Duncan, [illegible] women's secretary, Mrs. A. K. Young, Nanaimo, Mrs. J. Hunt, Vancouver, children's work, Mrs. H. Warren, Victoria, home helpers, Mrs. W. H. Magee, New Westminster, welcome and welfare, Mrs. I. C. Fraser, Vancouver, students, Mrs. R. Armour, Cranbrook, study, Mrs. G. Harrison, Vancouver, life membership, Mrs. C. Wylie, Vancouver, [illegible] Mrs. J. F. Scott, [illegible] Mrs. W. Burrow, North Vancouver, press, Miss I. D. White, Vancouver, [illegible], Mrs. P. McArthur, Vancouver, literature, Mrs. F. W. Abbott, Vancouver, [illegible].

Rev. J. I. W. McLean acted as installing officer.

Retiring officers included: [illegible] were Mrs. R. Fraser, Mrs. W. A. Gill, Mrs. M. Cowell, Mrs. J. W. Dow, and Mrs. [illegible] Scott.

WROTE CHILDREN'S BOOKS

HAWSTEAD, Suffolk, England.—Dorothy Hammonde, 86, writer of verse for Christmas cards and author of children's books, died recently. She had lived here all her life.

LOVELY
FASHION JEWELRY
TO COMPLETE YOUR
EASTER ENSEMBLE
ROSE'S LTD.
JEWELERS 1217 DOUGLAS ST.

Easter Day Fashions...
from Scurrahs
Are Lovelier Than Ever
Our whole store abounds with glorious new fashions designed to thrill every [illegible] woman [illegible] determined to cut the Easter parade!
HERE ARE A FEW HIGHLIGHTS
SHORTIE COATS 25.00 to 65.00
GABARDINE SUITS AND COATS 55.00 to 95.00
Lovely PRINT DRESSES, from 17.95 to 69.75
SPORTSWEAR BLOUSES in darkies, grey and pink at 4.98
EASTER HATS straws and felts from 4.98
LIGHTWEIGHT SUITS Brownie and Lawrence fabrics 27.50 to 35.00
Style, fabric, size and price—you'll find what you want at Scurrahs
Scurrahs
728 YATES

EASTER SUNDAY BELLE
Let your darling daughter in her best beautifully tailored English costume for Easter
★ SUITS
★ COATS
BLOUSES SWEATERS
SKIRTS HATS
SOCKS GLOVES BAGS
ALL 7 TO 16 YEARS
FROM THE
'TWEEN-AGE SALON
AT
THE STORK SHOP
631 FORT STREET PHONE G 1194

I'm off the bottle.. on to RENNET DESSERTS!
Milk is made more readily digestible, more enticing to infants and children, when transformed into rennet desserts with Rennet Powder or Rennet Tablets and milk. Takes only a jiffy. Children love rennet desserts, and most doctors approve them. Get "Junket" Brand Rennet Powder or Rennet Tablets at your grocer's today.
JUNKET RENNET POWDER
RENNET-CUSTARDS
JUNKET RENNET TABLETS
JUNKET BRAND FOODS
Rennet Powder
Rennet Tablets
Pudding Mix
Quick Fudge Mix
Danish Dessert
"JUNKET" is the trade-mark of Chr. Hansen's Laboratory, Inc., for its rennet and other food products, and is registered in Canada and U.S.A.

SALESGIRLS REQUIRED
For High-Class Ladies' Ready-to-Wear
Must be experienced, good wages and working conditions to selected applicants. Reply stating age, experience and marital status to
Box 1313, Colonist

PRINT DRESSES
Inspired collection in new lines for Spring!
[illegible]
784 FORT

IF YOU TREASURE
BRITISH WOOLENS
FOR DISCRIMINATING WOMEN
YOU'LL ENJOY SHOPPING AT
Piccadilly Shoppe
Listen to Piccadilly Parade—12:15 Daily (Except Sunday) Over CJVI
1017 GOVERNMENT, Near Fort G 7335

DAVID OLIPHANT
HELEN ADAMS
ARTHUR S. KINNIS
ROWLAND deM. BROWN
Professionally Trained Interior Decorators
STANDARD FURNITURE CO.

Naval Wedding at St. Andrew's Presbyterian Church

LIEUT. C. J. Mair, R.C.N., and Mrs. Mair are pictured as they passed through a guard of honor formed by fellow officers of the groom when they left St. Andrew's Presbyterian Church yesterday afternoon, following their marriage which was solemnized by the Rev. J. L. W. McLean.

The bride, who is the former Jessie Hugh Irish, is the daughter of Mr. and Mrs. John Dingman of Inner Sack. She was given in marriage by Mr. Albert Dowdeswell and for the occasion wore a tailored suit in biege's hue with Tasmian roses and feathered hyacinths in her hair. To complete her ensemble she carried a bouquet of Lancaster roses.

Miss Doris Fea attended the bride wearing a tailored suit in shell pink with a headdress of mauve and pink carnations in her hair. She carried iris and pink carnations.

The groom, who is the son of Mr. and Mrs. W. J. G. Mair, 1032 Niagara Street, Edmonton, Alta., had Ewart Lieut. John Dingman of Montreal, and Lieut. W. J. A. Bain, R.C.N. (R), of Montreal, and Lieut. W. E. Cassidy, R.C.N., were the ushers.

The guard of honor was formed by Lt.-Cmdr. T. S. R. Peacock, Lt.-Cmdr. C. S. MacDermid, Lieut. W. D. Hall, Lieut. J. A. MacPherson, Lieut. R. K. [illegible], Lieut. R. G. C. [illegible], Lieut. S. H. J. L. Wright and Mr. R. Dewhurst, Royal Roads.

At the reception, which was held at the Prince Charlotte room, Empress Hotel, Mr. Bruce Fea [illegible] Lieut. and Mrs. Mair left to spend a honeymoon at Yellow Point Lodge and on their return they will reside at 844 Wilmington Street.

Canadian Daughters' League to Hold Convention in Victoria April 20-22

The Provincial Council of British Columbia Canadian Daughters League will hold a convention in Victoria on April 20, 21 and 22 when Mrs. R. H. McLean and her committee will be in charge of arrangements.

Assembly No. 5 will act as hostess to the large delegation expected from Centennial, Port Alberni, North Vancouver, Cranbrook, Kamloops and Vancouver. Provincial President Mrs. T. A. Fleem of Vancouver will preside at all sessions and will officially welcome Mrs. I. C. Simpson of Winnipeg, national president of the order, at the open meeting to be held in Castle Hall (Government Street) on Wednesday commencing at 8 p.m.

Mayor Percy F. George will give a civic welcome to the league. Other speakers will [illegible] greetings will be: Col. [illegible], Native Sons of Canada; Mr. R. N. Smith, Women's Canadian Club; Dr. Marion Sherman, Legion of Women; Miss Isla Lock, Victoria School Board; Mrs. R. Milburn of Victoria, provincial president, will welcome the delegates.

Sessions will commence at 9 a.m. Thursday in the Business and Professional Women's club rooms, 1012 Douglas Street, followed by a luncheon to be held in Tennis Rose Room at noon. Dr. Henrietta Anderson will be guest speaker.

On Friday evening at the close of the convention a banquet will be held in the Duke of Kent Room, Empress Hotel, when Rev. William Hills will be the guest speaker.

Nurses Hear Talk On Modern Problem

At a meeting of the Victoria Chapter R.N.A. of B.C. which took place last evening, Dr. W. D. Higgs, guest speaker, gave the 82 members present interesting data regarding a problem which he said has been repeatedly misunderstood through the centuries. He placed emphasis on the importance of understanding the problem of composition sleep-lessness and he stressed the need for recognition of the condition as a disease which requires study and modern treatment if it is to be dealt with intelligently and efficiently. He enlisted the nurses assistance in counteracting propaganda which would prevent progress in any health program developed to deal with this serious modern problem. A business meeting followed during which Mrs. H. Russell, president of the Victoria Chapter, R.N.A. of B.C., was elected as delegate to the Vancouver Island District meeting which will take place in Port Alberni next May 6.

Ladysmith News

PLAN BALL

LADYSMITH, April 14.—At the Hospital W.A. meeting this week final arrangements were made for the Easter Ball. Dancing will commence this year at 12:01 Easter Monday, in the Agricultural Hall. Mrs. Anne King, president, will be convener assisted by Mrs. A. Pollick, Mrs. J. Hulme, Mrs. V. Dodds. Mrs. P. Tomlinson has charge of decorations, and Mrs. E. Hall is publicity chairman. The Lions Club will take charge of the checking room, and other committees headed by Ben King.

Regular meeting was held one [illegible] morning at the [illegible]. Those attending were Mrs. King, Mrs. Hill, Mrs. Tomlinson, Mrs. Dodds, Mrs. J. Kitchin and Mrs. Clara Woodman, R.N., matron.

SHOW RAISES $40

[illegible] $40 [illegible] for the Board and the [illegible] Lodge [illegible] Mrs. Mabel Hall, Dodsland, and Mr. Fearnley Strang were in charge of arrangements.

Dealers say prices went up 50 cents a case in California this week, which means a price rise will affect the Victoria market next week.

Home-grown cucumbers are more plentiful and local spinach is starting to reach the market in increasing quantities.

Asparagus and rhubarb is more plentiful with prices going down.

Cabbage, Celery Due Today

Soon now the corned beef and cabbage, Southern style—featuring Georgia cabbage.

First carload of the Georgia product reaches Victoria tomorrow, local wholesalers report.

Also due tomorrow are a carload of celery and two of bananas with a shipment of California oranges slated for today.

Daily Astrology

By RITA DEL MAR

For Friday, April 15, 1949

Today's Quotations "One man has as good a chance as another to win or lose, even in hard times. But no woman has a man's chance in hard times, or in any times."—Pearl Buck.

Friday for Everyone. The best portions of the day centre around noontime and evening; enjoy some relaxation, pleasant associations. Make no important moves or changes; attend to ordinary or minor interests during balance of the day.

Look for your birthdate and birth-sign below.

March 21 to April 20—(Aries)—Summon up tenacity and a humorous outlook in the morning. Let thrift fortify your resources.

April 20 to May 20—(Taurus)—[illegible] Be unusually diligent this morning; don't let thoughts stray or take ill-[illegible].

June 21 to July 23—(Cancer)—Take morning hurdles and slow down in your [illegible] opportune event or [illegible] around noontime.

July 23 to August 23—(Leo)—Don't bring things to a climax, let changes and adjustments come on their own.

August 23 to September 22—(Virgo)—Morning. Turn thumbs down on impulses. Seek gains near your domicile of office at end [illegible].

September 23 to October 22—(Libra)—Don't let anxiety grip you in morning. Effect some favorable noonday meeting be outgoing.

October 23 to November 21—(Scorpio)—Leave nothing to chance where bank savings, joint ventures, funds or information are involved.

November 22 to December 21—(Sagittarius)—Step into the [illegible] where [illegible] interests [illegible] improvements.

December 22 to January 19—(Capricorn)—Dispatch accustomed tasks in morning. Welcome brighter hopes later in the day.

January 20 to February 18—(Aquarius)—Morning. Carry on with more sober pursuits be prudent, tempt. Get in touch with partner.

February 19 to March 20—(Pisces)—Punch in on time this morning. [illegible] and to remedies or articles at work. Seek a contact around [illegible].

Planning ahead. Good for social [illegible] April 15 17, 21 afternoon of 22 evening of 23, 26 morning of 27, 28, May 2, 3, 7 evenings of 8, 9, 10.

For Saturday, April 16, 1949

Today's Quotation "A jest is fortunately does not improve with age as brandy does."—Robert Lynd.

Saturday [illegible] renew acquaintances, enjoy entertain and have fun. The only thing to be guided against is a sought tendency to extravagance.

Look for your birthdate and birth-sign below.

March 21 to April 19—(Aries)—Don your festive attire and best social manners; [illegible] occasion for rejoicing or big event in afoot.

April 20 to May 20—(Taurus)—Hit your target in manners of vital import, see those you wish to sway. Play up personality.

May 21 to June 20—(Gemini)—Fan back on the tried and true ways and [illegible]. Don't be taken in by fancy talk or display.

June 21 to July 22—(Cancer)—Take care to appraise the credit rating of others accurately. Gain in esteem, believe.

July 23 to August 22—(Leo)—Prune your private affairs [illegible] eyes of dear ones [illegible]. Pass up affairs which [illegible] high pressure schemes.

September 23 to October 22—(Libra)—Win the good graces of highly-placed persons, teammates. Add sparkle to your personality.

October 23 to November 21—(Scorpio)—Leave nothing to chance where bank savings, joint ventures, funds or information are involved.

November 22 to December 21—(Sagittarius)—Step into the [illegible] where [illegible] interests [illegible] improvements.

December 22 to January 19—(Capricorn)—Dispatch accustomed tasks in morning. Welcome brighter hopes later in the day.

January 20 to February 18—(Aquarius)—Morning. Carry on with more sober pursuits be prudent, tempt. Get in touch with partner.

February 19 to March 20—(Pisces)—Punch in on time this morning. [illegible] and to remedies or articles at work. Seek a contact around [illegible].

Planning ahead. Good for social [illegible] April 15 17, 21 afternoon of 22 evening of 23, 26 morning of 27, 28, May 2, 3, 7 evenings of 8, 9, 10.

Clubs and Societies

Owing to the Easter holidays St. Joseph's Hospital Ladies' Auxiliary will not meet until Friday, April 29.

* * *

A few members of the retired Federal Civil Servants organization held a meeting at the home of Mr. Cornish, 57 South Turner Street. Mrs. H. D. Watson, 1955 Watson Street, was appointed chairman of membership convener. A retired Federal Civil Servants [illegible] Fund for [illegible].

[illegible] Women's Auxiliary to the Salvation Army met in the Newland Hall's Home recently when elections of officers took place. Members taking part in the meeting included Mrs. Armstrong, Barbara Sawyer, John Sawyer, Stanley, Anne Turner, Lorraine Brand and Sylvia Dutchburn.

Better English

By D. C. WILLIAMS

1. What is wrong with this sentence? "The United States are progressive."

2. What is the correct pronunciation of "vehement"?

3. Which one of these words is misspelled? Criticism, vacuum, equilibrium.

4. What does the word "holocaust" mean?

5. [illegible]

ANSWERS

1. Says [illegible] progressive. 2. Pronounce [illegible]. 3. [illegible] first and second [illegible] as in me, third [illegible] as in men, unstressed, accent first syllable. 4. Equilibrium. 5. A complete destruction, especially by fire, as of many human beings. "The holocaust claimed more than a hundred lives." 6. Garrulous.

SALT SPRING NEWS

In honor of her daughter Marie's home and to celebrate her eighth birthday, Mrs. A. M. Bittner entertained a few young people at a luncheon last Saturday at the White Fox and Cafe Grande. The table was adorned with daffodils and was centred with a pretty iced and decorated birthday cake surmounted by candles. Among those present were [illegible] Marie Bittner, Penny Tisdall, Patricia Wells.

Some Girls Can't Get STARTED And Others Can't Be STOPPED!

If a dull, uneven, coarsened complexion, a lifeless drab skin stands between you and popularity, then buy a jar of

MERCOLIZED WAX CREAM

and let it go to work on your complexion problems. For it will make a coarsened skin smoother, a drab, dull skin lighter—more radiant. It actually makes skin fairer, firmer, younger looking. It's at all cosmetic counters. Try a jar today.

GET YOUR EASTER MUSIC SATURDAY at Victoria's Record Headquarters

Kent's

742 FORT E 3104

722 YATES ST. E 6623

ANNOUNCING THE OPENING OF THE MODERN! THE NEW!

Square Deal Hardware Co.'s Store

AT 722 YATES STREET MONDAY, APRIL 18th

WATCH FOR OPENING SPECIALS

Sale of Men's Suits

There is a Special sale at the Imperial Dry Goods right now of Men's Spring Suits.

There are fine English gabardines, worsteds and tweeds, cut in [illegible] styles [illegible] patterns.

Now specially reduced and selling from 27.50 TO 67.50

RAINCOATS and TOPCOATS [illegible] SPECIALLY REDUCED [illegible]

[illegible] IMPERIAL DRY GOODS STORE [illegible]

IMPERIAL DRY GOODS

1317 GOVERNMENT STREET

Menis, Women's Ready-to-Wear and Staples

Lovely - FOR - A - LIFETIME

Come in and see the beautiful selections of Blue River Diamond and Wedding rings. Brilliant diamonds of registered quality. In exquisitely modern settings

* GUARANTEE CERTIFICATE [illegible]

Kenton Jewellers

631 YATES STREET E 1321

Blue River DIAMOND and WEDDING Rings

BLACKHEADS

Don't squeeze blackheads — dissolve them. Get two ounces of peroxide powder from any drug store and apply gently with wet, hot cloth over the blackheads. They simply dissolve and disappear by this safe simple method.

LAMB'S FINE OLD NAVY RUM

1849 The Spirit of a Century 1949

Bottled and Shipped by ALFRED LAMB & SON LTD. London, England

This advertisement is not published or displayed by the Liquor Control Board or by the Government of British Columbia.

The BAY TOILET WATERS from 3 Perfumes to Lose

New! Lasting!

Lasting yet refined Toilet Waters from costly perfumes by Coty . . . from "Muse," latest and greatest perfume creation . . . from exotic "Asuma" . . . from heady "Le Vertige!" Toilet Waters that faithfully and lastingly mirror the rare perfumes from which they stem . . . but at a fraction of their cost!

1 oz. 2.00

2 oz. 3.50

coty

Hudson's Bay Company.

BAY Toiletries, Street Floor

for Figure Fit and Comfort it's NuBack with the Action Back

• No Riding Up!

• No Garter strain!

• But Complete Freedom of Movement

It's that overlapping slash in the back that makes NuBack the most comfortable foundation you've ever worn — and you get it only in NuBack. Beautifully made — and a style for almost every figure type. The Bra is Gothic Elfin Longline with diaphragm control and the exclusive Cordtex Uplift.

Bandeau styles too!

Visit your corset department or specialty shop today.

For Lighter Figures — This NuBack upper step-in has the "Action Back" too — controlling the figure for the slimmer lines of fashion. New "Feather-Light" boning — narrower, thinner and more flexible provides greater comfort with no loss strength and no [illegible]

NuBack THE SUPPLE FOUNDATION by GOTHIC

ANOTHER DOMINION CORSET CREATION

Little Stories for Bedtime

By THORNTON W. BURGESS

PETER IS BOTH PUZZLED AND CURIOUS

"Mistah Buzzard, you are making fun of me! That's what you are doing, making fun of me!" exclaimed Peter Rabbit indignantly.

"Am doing nothing of the kind, Brer Rabbit," denied Ol' Mistah Buzzard. "What for do you ask that?" He looked very solemn though if the truth were known he was [illegible]

"Because," replied Peter in a tone that showed that he felt hurt and decidedly put out, "you tell me that you and Mrs. Buzzard haven't any nest, and then you tell me that Mrs. Buzzard is a [illegible] housekeeper that she [illegible] as he did when we first arrived. You tell me that you haven't any nest, and then you tell me that you have two eggs. Your story doesn't hang together. It doesn't hang together at all. It doesn't hang together at all. If you have got two eggs, if course you have got a nest. If you haven't got a nest, where [illegible] two eggs? Tell me that! I can't believe one half you say, but only half. Do you know which half I believe?"

Ol' Mistah Buzzard turned his head as if to look off over the Green Forest, but really to hide a grin. When he looked down at Peter again he appeared to be [illegible]

"As to my nest," [illegible] Brer Rabbit, [illegible] he with dignity. "As already I have had a most friendly feeling for you, Brer Rabbit, but Ah reckon Ah don't want anything to do with one who tells me to mah face that he doesn't believe what Ah say. No, sah, Ah reckon Ah don't want anything more to do with any such person, sah."

Ol' Mistah Buzzard [illegible] position [illegible] on Peter Rabbit.

Peter didn't know what to do. He and Ol' Mistah Buzzard had been the best of friends and he didn't want that friendship to end. He had been quite honest in saying that he didn't believe that story. He didn't believe it because he couldn't believe it. At least he didn't see how he could. But now that Ol' Mistah Buzzard seemed to be actually offended a little doubt crept into Peter's head. He had lived long enough to know that there are some things very hard to believe which are true nevertheless.

For some time he sat staring at Ol' Mistah Buzzard's back and wished he dared do a little thinking. Finally he decided that Ol' Mistah Buzzard's friendship was worth a great deal more than satisfying his own idle curiosity.

"Mistah Buzzard," said he in a timid small voice, "of course if you say on your honor that you are not joking with me and that you really have two eggs and no nest, I believe you. I wouldn't for the world have you think that I doubted your word of honor. I wouldn't think of doing such a thing. You

"Mistah Buzzard, you are making fun of me!"

see I never heard of such a thing as anybody having eggs and no place to put them and so of course I thought you were joking. I'm sorry if I've offended you. Would you tell me where those eggs are?"

Ol' Mistah Buzzard kept his head as he was [illegible] and looked down at Peter.

"Brer Rabbit," said he, "Ah accept your apology. Ah have seen so many things hard to believe myself that Ah know how it is. [illegible] Brer Rabbit, but Ah reckon Ah don't want anything more to do with one who tells me to mah face that he doesn't believe what Ah say. No, sah, Ah reckon Ah don't want anything more to do with any such person, sah."

Ol' Mistah Buzzard [illegible] position [illegible] on Peter Rabbit.

Peter didn't know what to do. He and Ol' Mistah Buzzard had been the best of friends and he didn't want that friendship to end. He had been quite honest in saying that he didn't believe that story. He didn't believe it because he couldn't believe it. At least he didn't see how he could. But now that Ol' Mistah Buzzard seemed to be actually offended a little doubt crept into Peter's head. He had lived long enough to know that there are some things very hard to believe which are true nevertheless.

For some time he sat staring at Ol' Mistah Buzzard's back and wished he dared do a little thinking. Finally he decided that Ol' Mistah Buzzard's friendship was worth a great deal more than satisfying his own idle curiosity.

"Mistah Buzzard," said he in a timid small voice, "of course if you say on your honor that you are not joking with me and that you really have two eggs and no nest, I believe you. I wouldn't for the world have you think that I doubted your word of honor. I wouldn't think of doing such a thing. You

City Motorcyclist Remanded for Trial

William Kuzchuka, 550 Cormorant Street, motorcycling in an April 8 accident at the intersection of Cormorant and Douglas Streets in which a woman pedestrian suffered a compound fracture of the leg, pleaded guilty to a dangerous driving charge yesterday in city police court.

Magistrate H. C. Hall remanded him to April 28 for trial.

CHAPLINS CHAPEL
FUNERAL SERVICE
of quiet dignity at moderate cost
Memorial A.P.D.A.
OPPOSITE ANGLICAN CATHEDRAL
PHONE G 5512

Today's Hits

Cruising Down the River
Forever and Ever
Put Your Shoes On, Lucy
Heart of Loch Lomond
Sun Flower
So in Love
Big, Wide, Wonderful World
Once in Love With Amy
So Tired
I Love You So Much It Hurts
Ah! You're Adorable
Careless Hands
Red Roses for a Blue Lady
Powder Your Face With Sunshine
Galway Bay

M.G.M. Favorites

Good Rocking Tonight — Wynonie Harris
Life Gets Tedious Don't It — Carson Robinson
Sweet Georgia Brown — Brother Brown
Doo Dee Doo on an Old Kazoo — Art Mooney
Blue Moon — Mel Torme
You Youtoo's Wedding — Stan Rorerson
Ich Marlene (in German) — Phyllis Heymans
Bewildered — Herb Jeffries

B.C. Sound
RECORD SHOP
748 FORT ST. E 7922

According to Culbertson

Copyright, 1949, by Ely Culbertson

Finding the trumps "bunched against him" is an experience that few declarers really enjoy. Yet there is no good reason for letting this sort of break so disturb one's reasoning processes that panic takes the place of planning. Today's declarer was a player of considerable experience and reputation, but he did not turn in a very good performance this time.

West dealer
Both sides vulnerable

NORTH
♠ J 10 5
♥ [illegible]
♦ K 4
♣ A Q J 8 3

WEST
♠ [illegible]
♥ 9 7 6 2
♦ A Q 10 9 8 5
♣ 10 6 5

EAST
♠ A 7 6 3 2
♥ Q 5
♦ 7 5 2
♣ K 7 4

SOUTH
♠ K Q 9 8 4
♥ A 10 8 3
♦ 10 6
♣ 9 2

[illegible]

West [illegible] East [illegible] South
[illegible] 1 ♠ [illegible] ♠
[illegible] ♦ [illegible] [illegible] ♥
[illegible] ♠ [illegible] [illegible] 4 ♠
[illegible] [illegible] [illegible] Redbl.
[illegible] [illegible] [illegible]

West [illegible] and all other [illegible] declarer then led the jack back from dummy. East [illegible] and when declarer saw West [illegible] to apparently [illegible] [illegible] East [illegible] [illegible] West [illegible] East [illegible] [illegible] West [illegible] East [illegible] [illegible] West

SATURDAY A Big Day at EATON'S

Opening Hour Specials

ON SALE SATURDAY, 9 TO 10 A.M.
IF QUANTITIES LAST
NO TELEPHONE OR MAIL ORDERS, PLEASE

PRETTY, PRACTICAL PAPER DRAPES

Hemmed and headed, ready to hang, cloth-like in appearance and serviceable. Green only, approximate size 21 by 84 inches.
OPENING-HOUR SPECIAL, pair **49c**
EATON'S—NOTIONS, MAIN FLOOR

DURABLE MATTRESS COVERS

Well made of heavy English unbleached cotton. Sizes for double, three quarter and twin size box style mattresses. Limited quantity.
OPENING HOUR SPECIAL. **1.49**

WOOL-FILLED COMFORTER

Well filled with purified wool and attractively covered in floral rose patterns designed in patchwork effects. Standard size.
OPENING HOUR SPECIAL. **3.98**
EATON'S—STAPLES, MAIN FLOOR

HEALTHY ROSE BUSHES

Canadian Hybrid Tea Roses. Budded on healthy briar. Limited quantity.
OPENING-HOUR SPECIAL. **49c**
EATON'S—GARDEN SECTION, LOWER MAIN FLOOR

WOMEN'S RAYON JERSEY BLOUSES

In the Bargain Basement
Plain, high neckline style with cape sleeves. In pastel blue or lemon yellow. Sizes 14 to 20.
OPENING-HOUR SPECIAL. **1.89**
EATON'S—BARGAIN BASEMENT, LOWER MAIN FLOOR

CANNED PEAS . . . "LYNN VALLEY"

Standard quality No. 5 size peas in 20-ounce tins, priced to afford an exceptional saving.
OPENING HOUR SPECIAL. 4 for **25c**
EATON'S—FOODATERIA, LOWER MAIN FLOOR

CHILDREN'S SKIPPING ROPES

Strong, good length skipping ropes of plastic and rubber in attractive colors.
OPENING-HOUR SPECIAL, Each **19c**
EATON'S—TOYS, LOWER MAIN FLOOR

SPECIAL! WATCH BRACELETS

Gold-filled watch expansion bracelets for both men and women. Limited quantity only.
Each. **4.00**
EATON'S—JEWELRY, MAIN FLOOR

TOPCOATS for EASTER

With Comfort to Match Their Smartness

Loose fitting slip-on styles with set in sleeves, button through fronts and slash pockets. Tailored from all wool Covert Cloth, English Gabardines, Stroessin and Scotch Donans, and English Donegal Tweeds, in shades of green, brown, blue and natural.

Sizes 36 to 44 in the group.

35.00 to **69.50**

EATON'S—MEN'S CLOTHING, MAIN FLOOR

Eatonia and GLENEATON

Fur Felt Hats

For Easter and Spring

Exclusive styles at Eaton's, newer shades and [illegible] note. Handsome [illegible] styles. Service and [illegible] assured.

A wide range of sizes and fittings. These contribute that final touch to your Spring ensemble. Regular weights and light weights. Smart [illegible] and [illegible] lace models with [illegible] brims. Sizes 6¾ to 7⅞ in the group.

EATONIA **5.00**
GLENEATON **7.00**
EATON'S—MEN'S HATS, MAIN FLOOR

Smart Socks

In Bright, Bold Diamond Patterns to Complete Spring Ensemble

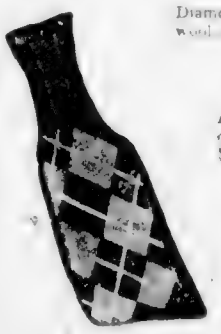

Diamond Patterned Anklets, all-wool hand knitted. Sizes 10 to 12.
Pair **2.49**

Argyle Half Hose in colorful diamond combinations. Sizes 10½ to 11½.
Pair **2.69**

Diamond Patterned Half Hose, all wool medium weight. Sizes 10½ to 12.
Pair **2.25**

EATON'S—MEN'S HOSE, MAIN FLOOR

Broadcloth SHIRTS

Sanforized in Woven Striped Patterns

Made by Canada's leading shirt manufacturers in a wide variety of striped patterns, base of blue, tan and grey. To harmonize with your Easter suit.

Fused collar attached. Single pocket and cuffs. Shrink resistant. Sizes 14½ to 17½.

4.75

EATON'S—MEN'S FURNISHINGS, MAIN FLOOR

Bargain Basement

Women's Twin Sweater Sets

Pure wool, in dark green, black, blue or red. Sizes small, medium and large.
Button-to-the Neck Cardigan **4.49**
Short-Sleeve Pullover Each **2.89**

Women's Cotton Dresses

Pre-shrunk "Dan River" gingham plaids in brown, green, blue, red, also a few plain pastels. Pocket trim and dainty white collar and cuffs. Short sleeved and sleeveless styles. Sizes 12 to 20. **6.98**

Women's Smart Skirts

Wool plaids and plain bengalines. In grey, black, dark green or red. A wide choice of styles. Sizes 12 to 20.
3.89 and **4.89**

Men's Handkerchiefs

Strong quality cotton hankies with hem-stitched edges. In white only. **19¢**

Women's Ankle Socks

Substandards in cotton and rayon. Plain white, yellow, blue or red. Sizes 8½ to 10½.
Pair **29¢**

Men's Sport Shirts

Spun rayon and cotton with long sleeves. Plain brown, tan, green, grey and yellow. Sizes small, medium and large. **2.89**

Men's Cotton T Shirts

Brown or blue with contrasting stripes. Long sleeves, washable, durable. Sizes small, medium and large. **1.49**

Men's Broadcloth Pyjamas

Cut in full roomy sizes, pleasing striped patterns. Sizes 36 to 44. **3.89**

Easter Tie Special

Colorful stripes, plaids or prints in a large choice of colors. Rayons or spuns.
Each **49¢**

Women's Lisle Hose

Substandards of hosiery in soft beige shades, fine for everyday wear. Complete size range.
Pair **29¢**

Plastic Table Covers

Choice of plain centres with wide colored border. Red, white, green or yellow. Size 52 by 52 inches. **1.00**

Children's Camper Oxfords

Brown "Elk" (trade name) uppers, moccasin vamp. Tough wearing rubber soles and heels. Sizes 6 to 10½. **3.50**

Girls' Monk Strap Loafers

Ideal for everyday wear. Sponge crepe rubber soles and heels.
Sizes 8 to 10½. **2.29**
Sizes 11 to 2 **2.49**

Women's Canvas Oxfords

With good quality rubber soles and 1½-inch rubber heels. Beaten or blue. Sizes 4½ to 9. **1.98**

EATON'S—BARGAIN BASEMENT, LOWER MAIN FLOOR

Basket-Weave Oxfords

Distinctively Styled for Spring and Summer

Light and airy, serviceable as they are comfortable. Made from soft calf leathers in rich wine and beige tones. Leather, panolene or crepe soles. Sizes 6 to 12.

8.95

"Fleet Foot" CANVAS SHOES

Laced-to-toe blue or brown canvas running shoes with side straps and ankle pads. Cork insulated rubber soles.

Sizes 11 to 13	Sizes 1 to 5	Sizes 6 to 11
1.89	1.95	2.25

EATON'S—MEN'S SHOES, GOVERNMENT STREET

There's a Rainbow Wide Choice of Colors and Patterns In

New Spring Ties

Color is the big news in neckwear this Spring . . . color displayed in bold cheerful patterns that should enhance the appearance of any suit . . . shirt or jacket. And EATON'S selection of fine neckties is larger than ever.

Bright, moderate rayon panels.

Neat printed all over patterns.

Attractive Paisley satin.

Brocades and solid shades as well as a good choice of woods in various patterns and plain shades. Whatever your taste in ties, you are certain to find one to your liking here.

1.50

EATON'S—MEN'S FURNISHINGS, MAIN FLOOR

T. EATON Co BRITISH COLUMBIA LIMITED

IT PAYS TO SHOP AT EATON'S Store Hours 9 A.M. to 5 P.M. Wednesday 9 A.M. to 1 P.M. **Phone E 4141**

EATON'S says... Look your Best for Easter

SUITS and COATS

IN AN EASTER SUNDAY MOOD

Choose your Easter coat or suit from EATON'S thrilling collection of designs and colors. Skillfully tailored from high fashion Spring weight woollens, with deftly flattering lines and exquisite finish. Satin linings, smart pocket and button interest.

THE SUITS

THE COATS

59.75 Each

EATON'S—FASHION FLOOR

CLEVER PRINTS

JOIN THE EASTER WHIRL

Supple rayon silk cut in superlative design with molded bodice accenting the shirred draped hipline which ends in two graceful floating panels at the back. Bold white on grey, brown or black. Fastens with smooth, concealed full length back zipper. Sizes 12 to 18.

29.75

EATON'S—DRESSES, FASHION FLOOR

LUXURIOUS SQUIRREL CHOKERS

Add Elegance to Your Easter Costume

Beautiful four-skin chokers of fine Russian Squirrel, cut and dyed by master craftsmen, ready to give you long wear and lasting pleasure.

Russian Squirrel natural—4 skins	35.00
Large Skins, Kolinsky dyed—4 skins	49.50
Large Skins, dyed wild mink or sable shade, with mink tails—4 skins	55.00

EATON'S—FURS, FASHION FLOOR

A TIMELY

Special Purchase!

Exciting Hats

FOR EASTER

4.95

See for yourself this great array of hats to wear and not say a word. All the page-boy chic of the moment, perfectly enchantingly pretty or crisply tailored.

STRAWS:

COLORS:

STYLES:

TRIMS:

EATON'S—FASHION FLOOR

EASTER BLOUSES

. . . tell a practical story of wardrobe versatility.

Fine Crepe, in three lovely styles. All have long sleeves and high neglines.

Rayon Crepe, styled with small collar and deep inset of fine lace and pintucks. White only, in sizes 32 to 38.

Sizes 34 to 38.

10.95

Rayon Jersey, in a [illegible] with French cuffs, [illegible] and [illegible] Sizes 34 to 38 in white and dusty pink.

17.95

Heavy Crepe, [illegible] tailored in smart design. [illegible] sleeves. [illegible] and [illegible] Sizes 32 to 38.

8.95

EATON'S—BLOUSES, FASHION FLOOR

HOLEPROOF HOSIERY

FOR GLAMOUR DATES . . .

FOR EASTER GIFTS

Shadow sheer nylons to enhance a slim ankle . . . to wear to special parties . . . to make an Easter surprise for that special "Her". These mesh transparencies accented by dark seams, they come . . . in 15 denier quality . . . in the subtle new Spring shades of Charmer, Caprice and Blue Danube. Sizes 8½ to 11.

Pair **2.25**

EATON'S—MAIN FLOOR

THE T. EATON Co BRITISH COLUMBIA LIMITED

IT PAYS TO SHOP AT EATON'S Store Hours 9 A.M. to 5 P.M. Wednesday 9 A.M. to 1 P.M. **Phone E 4141**

COLONIST SPORTS

The Daily Colonist.

(ESTABLISHED 1858)

SECOND NEWS SECTION

NO. 106—NINETY-FIRST YEAR VICTORIA, BRITISH COLUMBIA, FRIDAY, APRIL 15, 1949

Ottawa Six Will Meet Marlboros

OTTAWA, April 14 (CP) — The [illegible] Ottawa Senators [illegible] Allan Cup [illegible] St. Joseph D'Alma [illegible] December 20.

The sudden-death game itself was the matter of considerable discussion. It had been decided on by the C.A.H.A. after the Canadian Amateur Hockey Association had decreed an extension in saving the Quebec representatives. Actual [illegible] to be in Toronto for a game Friday night against Marlboros or forfeit their chance to compete in Allan Cup play. Harmon decided late under the deadline Wednesday to agree to the sudden-death tilt.

Ten-Run Rally Gives Oaks 12-10 Triumph

NOW THEY STAND

	W.	L.	Pct.
San Diego	10	4	[illegible]
Hollywood	10	4	[illegible]
Seattle	9	5	.643
Los Angeles	9	5	.643
Sacramento	8	5	.615
San Francisco	7	10	.411
Oakland	6	10	.375
Portland	5	10	.333

OAKLAND, Calif., April 14 (AP) — Oakland scored ten runs in a wild fourth inning to beat and then hold on against the Angel rallies to beat Los Angeles, 12-10, in a Pacific Coast League baseball game. The Oaks lead the series, two games to one.

[illegible]

Racing Results At Gulfstream

FIRST RACE—
Greatbird (Ratchford) $16.20 $6.20 $5.80
Miss [illegible] 4.20 [illegible]
Gun [illegible] 3.80
Time: [illegible] Memphian, Ballerag, Duffer, Floo [illegible]

SECOND RACE—
[illegible] $15.60 $6.80 $4.80
Miss [illegible] 6.60 4.00
Jana [illegible] 3.80
Time: [illegible] Stable Yard, Wide Guide, [illegible]

THIRD RACE—
[illegible] $7.20 $4.60 $4.00
[illegible] 9.20 4.60
[illegible] 4.00
Time: [illegible] Dial Tip, Acre [illegible]

FOURTH RACE—
[illegible] $7.80 $4.00 $3.20
[illegible] 8.20 4.00
[illegible] 3.00
Time: [illegible] Dial Tip, Acre [illegible]

FIFTH RACE—
[illegible] $20.80 $9.40 $4.10
[illegible] 9.40 3.40
[illegible] 3.00
Time: [illegible] Bright Warrior

SIXTH RACE—
[illegible] $12.80 $8.10 $5.10
[illegible] 8.20 3.80
[illegible]

SEVENTH RACE—
[illegible] $14.40 $5.00 $3.00
[illegible] 4.40 4.10
[illegible] 3.00
Time: [illegible] Langfold Lady, [illegible]

EIGHTH RACE—
[illegible] $16.40 $5.00 $3.00
[illegible] 3.00 3.00
[illegible]
Time: [illegible] Mark, Four Seasons, Shawna O., Lecatrion.

Owen Pilots Amateur Club

WINNER, S.D., April 14 (AP) — Mickey Owen, former Brooklyn Dodger catcher, has been hired as playing manager of the Winner team of the South Dakota State Amateur Baseball League, it was announced here today.

Owen, suspended for five years from organized baseball after jumping to the Mexican League, played several exhibition games with the Winner team here last year. No salary terms were announced.

How Do You Like Your Slides in Baseball?

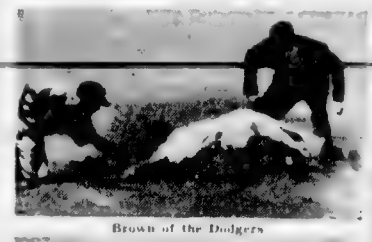
Brown of the Dodgers

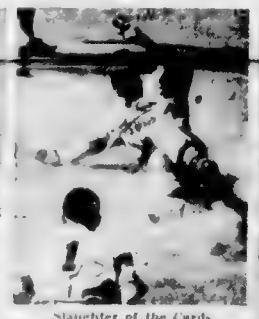
Slaughter of the Cards

Marshall of the Giants

Kiner of the Pirates

Ward of the Dodgers

Robinson of the Dodgers

Sullivan of the Nats

Four Victoria Divoters In Women's Semi-Final

The women's Beatty Trophy golf tournament will come to Victoria. That was made certain yesterday at the Victoria Golf Club when four Victoria golfers put out American opponents to make it an all-Victoria semi-final.

Mrs. H. T. Matson of Colwood, who eliminated defending champion Mrs. A. C. Wright in the first round, met her toughest opponent of the tournament and was extended to the 20th before defeating Mrs. W. R. Lemon of Lewiston, Idaho. She will meet Mrs. B. H. Anderson of Uplands who ousted Portland's Mrs. Ann D. Myers 4 and 3 in the upper semi-final bracket. The lower half pits Mrs. J. H. Wilson of Colwood against Mrs. J. H. Todd of Oak Bay. The former triumphed over Mrs. S. Lenhigh of Portland 2 up, while Mrs. Todd put out Mrs. I. B. Montgomery, another Portlander, 1 up.

BROAD ADVANCES

In the men's division, co-medalist A. C. Broad of Vancouver served an easy 6 and 5 victory over E. Brentham of Seattle to remain Cardholder in hope of lifting the championship.

Three Seattleites, E. J. Kelly, J. L. Hansen and K. J. Lindley, joined him in the semi-finals. Kelly handed one of the tournament fan titles eliminated L. C. Johnson of Portland, 1 up, and will meet Broad in the upper bracket. Hansen, who ousted co-medalist F. D. Rapp of Vancouver, Washington, 3 and 2, will oppose Lindley, who defeated G. P. McManama of Seattle, by an identical score.

ALL-COLWOOD FINAL

The men's amateur open produces an all-Colwood final with J. R. Potts meeting Vic Painter. Potts scored a mild upset in disposing of Gordon Verley of Uplands 3 and 1, while Painter ousted Portland's Doug Nicol, last year's Beatty Trophy winner, 2 up.

Today's draw follows:

MEN'S HANDICAP

CHAMPIONSHIP
9.40 a.m. — A. C. Broad vs. E. J. Kelsham
10.00 a.m. — J. L. Hansen vs. K. J. Lindley.

FIRST FLIGHT
11.04 a.m. — J. Barfoot vs. E. N. Eisenhower.
11.24 a.m. — R. E. Read vs. H. F. Dwyer.

SECOND FLIGHT
9.20 a.m. — H. H. Macintosh vs. R. H. Spring
9.25 a.m. — R. V. Shelley vs. H. Nicol.

THIRD FLIGHT
9.10 a.m. — E. R. Gardner vs. R. A. Mackenzie.
9.35 a.m. — F. W. Bowker vs. P. G. [illegible]

FOURTH FLIGHT
[illegible]

FIFTH FLIGHT
[illegible]

SIXTH FLIGHT
[illegible]

SEVENTH FLIGHT
[illegible]

EIGHTH FLIGHT
[illegible]

WOMEN'S DRAW

CHAMPIONSHIP
[illegible] vs. Mrs. [illegible]
[illegible] vs. Mrs. J. H. [illegible]

FIRST FLIGHT
[illegible] vs. Mrs. [illegible]
[illegible] vs. Mrs. [illegible]

SECOND FLIGHT
[illegible] vs. Mrs. R. [illegible]
[illegible] vs. Mrs. J. [illegible]

THIRD FLIGHT
[illegible] vs. Mrs. [illegible]
[illegible] vs. Mrs. [illegible]

FOURTH FLIGHT
[illegible] vs. Mrs. [illegible]
[illegible] vs. Mrs. [illegible]

FIFTH FLIGHT
[illegible] vs. Mrs. [illegible]
[illegible] vs. Mrs. [illegible]

INFINITE VARIETY

There are at least 750,000 known kinds of insects in the world.

Smythe Plans No Changes In Fourth Game of Final

TORONTO, April 14 (CP) — Confident that their favorite Maple Leafs have clipped Detroit's Red Wings, hockey-mad Toronto fans expect to see the Stanley Cup taken out of Hockey Barn Saturday night. The silversmiths won't have far to carry it after their polish job because the big silver trophy has rested in Maple Leaf Gardens for the last two years.

With three straight wins to their credit over the Wings the Leafs can become the first club in modern professional hockey history to win the cup three times in succession. Dire outlegged the Wings so far in last nights 3-1 victory that even Detroit supporters saw little hope of their Wings forcing a fifth game.

Before the National League was formed 22 years ago and when the Stanley Cup was contested on a challenge basis the Montreal Victorias once held in five years in a row from 1895 to 1899. They successfully defended it in February of 1899 only to lose it to the Montreal Shamrocks in March of the same year. The Ottawa Silver Seven held the cup in 1903, 1904 and 1905.

But since those early days, when the cup holder defended it on home ice, no club has kept possession three years in a row. There's only one thing that can stop the Leafs making history and that's for the Wings to win four straight games.

IVAN UNDECIDED

Coach Tommy Ivan remained in Toronto with his Wings while the Leafs hid away from ticket-seekers in their St. Catharines rest camp. No changes are planned in the Toronto line-up and Ivan hasn't yet decided on whether he will insert a couple of rookies in an effort to get his club flying on two wings again.

Only once in the series to date have the Red-Birds resembled the club which romped to the NHL title. That was in the opening 30 minutes of last night's game when they outskated and outfought the Leafs, who finished fourth in the league race.

As the Leafs stumbled through the season to barely make the play-offs Coach Clarence (Hap) Day used 23 different players to obtain the mixture of 17 veterans and rookies now confounding the Wings.

Sports Fixtures Today, Tomorrow

TODAY

Golf

9.00 a.m. — Semi-finals of Empress Golf Tournament, Victoria Golf Club.

Road Race

10.30 a.m. — Start of annual Canadian Legion Good Friday road race from in front of YMCA.

Soccer

12.30 p.m. — Oak Bay vs. Duncan Native Sons, Royal Athletic Park. First-round match in B Amer Cup series for Island intermediate title.

2.30 p.m. — Victoria United vs. District League All-Stars, Royal Athletic Park. Proceeds in aid of Juvenile Soccer Association.

TOMORROW

Golf

9.00 a.m. — Finals of Empress Golf Tournament, Victoria Golf Club.

Soccer

2.30 p.m. — Saanich Italians vs. Victoria Corinthians, Lower Beacon Hill. First-round match in O. B. Allen Cup series for Island intermediate title.

WRESTLING

8.30 p.m. — Three-bout card featured by tag-team match, at Bay Street Armoury.

Juvenile Soccer

All four clubs in Division I of the Lower Island Junior and Juvenile Football Association will see action on Monday, it was announced last night.

Hennessy league leaders tangle with Vets of France at Beacon Hill Park while Esquimalt Meat Market meets Esquimalt A.A. at Bullen Park. Both matches are billed to start at 2 p.m.

A's Flash Form in Win; Lose Services of Jacobs

Special to The Colonist

BOYES SPRINGS, Calif., April 14 — Victoria Athletics flashed some excellent pitching and hit the ball hard here today but their 14-1 win over a club from Hamilton Air Force Base was tempered by the announcement that Ray Jacobs will probably be lost to the club for two months.

Jacobs, who was expected to be the big gun for the As this season, injured his leg earlier in the week. Examination disclosed torn ligaments and it was estimated that he would be late in June at least before the hard-hitting outfield star would get back into regular action.

STEADY PITCHING

Against the Flyers, the As looked good in all departments. They played careless ball while Rex Jones and Pete Vucurevich combined to hold the opposing batters to four hits. Jones gave up the lone Flyer run in the third inning of his five inning chore while Vucurevich pitched four shutout innings.

The A's scored twice in the third inning and added three more in the seventh, with Vucurevich and Bob Keeler clouting home runs. Winners went to town in the top of the ninth scoring eight runs before a batter was out and later adding another tally. Russ Walasek's circuit blow was the big hit of the wild inning. Big Bob White, almost an exact replica of his twin brother Bill, had two hits in as many trips for the As. Whether or not he will remain with the club is unknown at the moment.

BREAK CAMP TOMORROW

The As have also lost the services of Alex Everett temporarily but the third baseman will join the club later in Victoria. He was called home due to the illness of his wife. The club will hold a light workout tomorrow and will break camp Saturday to leave for the W.I.L. opener on Sunday next Tuesday.

Montreal Cops Third in Row

MONTREAL, April 14 (CP) — Montreal Royals took a three game lead in their best-of-seven Eastern Canada Memorial Cup finals here tonight scoring a 3-1 victory over Saints. Fivers before a capacity crowd of 12,000. Montreal leads the series 3-0.

The series scene now shifts back to Toronto where the teams meet in the fourth game at Maple Leafs Gardens Saturday afternoon.

The Montreaders rapped home two goals in the frame after the teams battled through most of two periods deadlocked at 1-1.

Big Bill Rattray sank the winning marker after eight minutes of the stretch drive when he pushed a loose puck through a maze of players in a scramble in front of the Saints goal.

Spokane Takes A.H.A. Crown

WINDSOR, Ont., April 14 (CP) — Spokane, Wash., Flyers won the United States Senior Hockey championship tonight by trounicing Windsor Hornets Sportsmen 7-2. The win gave Spokane the best-of-seven series, four games to one.

Spokane ran the score to 7-0 before the losers finally scored.

Cy Rouse and Lorne Nadeau each scored two goals for the winners while Larry Wilson rounded both the Windsor tallies.

Three Matches For Mat Show

A double semi-windup and another of the popular tag team matches is the bill for city wrestling fans at the Bay Street Armoury tomorrow night.

Tony Ross and equally-colorful Tony Olivas are partnered in the team match and are certain to put on a villainous performance. Opposing them will be Bill Siedge of the educated drop kick, and Salvadore Perez making his first Victoria appearance.

Preceding this attraction will be a bout between Lefty Pacer said to be a real scrapper, and Bill Weidner. Mohan Singh will make his second out against Cliff Parker and the Victoria Hindu grappler is all set for his second straight win. Action starts at 8.30 p.m.

Baseball Scores

		R	H	E
New York (A)	00 0000 001	1	7	0
[illegible] (N)	000 020 000	2	4	1
[illegible] and Berra; Page, [illegible] and Berra				
Raffensberger and Mueller, H. Wilson				

		R	H	E
New York (N)	104 010 210	9	14	4
Cleveland (A)	000 103 201	7	17	0
[illegible] Hartung, Koslo, [illegible] and Lombardi; Feller, Wynn, [illegible] and Heath				

		R	H	E
St. Louis (N)	010 000 330	7	10	1
Chicago (N)	001 000 121	6	13	0
[illegible] Brazle, Kinder, [illegible] and Rosar; Schmitz, Hooper, [illegible] and Hemsley				
[illegible] Wilks, [illegible] and Walker; [illegible] and Mancuso				

		R	H	E
[illegible] (A)	000 000 000	0	4	0
[illegible] (N)	000 000 000	0	5	1
[illegible] and Berra; [illegible] and Mancuso				

		R	H	E
Philadelphia (N)	003 100 010	5	11	0
Boston (A)	200 210 000	5	8	1
[illegible] Meyer, Bloomfield, [illegible] and Lopata; Wolcott, Madonado, [illegible] and Mayo				

		R	H	E
[illegible] (A)	000 100 000	1	6	1
[illegible] (N)	000 000 000	0	5	2
[illegible] and Berra; [illegible] and Lopata				

		R	H	E
Pittsburgh (N)	000 000 200	2	5	0
Chicago (N)	003 000 20x	5	8	1
Bat[illegible], Chapman, Dorbandt, [illegible] and Phillips; [illegible] and Walker				

SOFTBALL PRACTICE

Last season's Army and Navy Vets service "B" softball team will hold a workout on Sunday at Central Junior High School grounds commencing at 10 a.m. All of last year's players and others interested are invited.

Thumbnail Sketches

PETE VUCUREVICH — Pitcher. Age 19 years of age, 6 feet 1 inch tall, weighs 185. Bats and throws right-handed. Comes from Globe, Arizona, where he walked a lot of attention as baseball and basketball star while in high school. He was named to the All-State team in both sports three years in a row. Started in organized baseball last season with Ventura and had a 12-9 record. He was generally recognized as one of the California State League's tough-luck pitchers, losing games by 1-0 [illegible]. He was referred to as Lefty Boemer in seasons previous [illegible] and is rated by Scouts Joe Dehlke as definite major league material. Good disposition for game and excellent team player. Single. Likes to hunt for recreation.

• • •

REX JONES — Pitcher. Age 21 years, 6 feet, 2 inches tall, weighs 185. Bats and throws right-handed. Spent most of last year in Los Angeles but was declared a free agent by Commissioner Chandler a month before the end of the season when it was ruled that his contract had violated the high school rule. He was signed by almost every club in the majors but was finally signed for the Yankees by Scouts Bill Essick and Wally Wenner after Vancouver had signed him. Pitching 50-7 record. A good prospect, he has the fast ball and sweeping curve, the raw material of a dependable. Married and lives in Hollywood. Has been [illegible] as he takes his bride-to-be with him wherever he goes.

• • •

WILLARD LEFTY BOEMER — Pronounced Bimer. Southpaw pitcher who is expected to do except [illegible] this season. In 21 years old, 6 feet 6 inches tall and weighs 200 pounds. Bats and throws left. Last year was his first season in organized baseball. Won award as outstanding rookie in California State League while starring for Ventura. Also made all-star club and set new league record by winning his first ten assignments. Best delivery is good "flock ball." Is rated one of best pitching prospects in Yankee organization. Works for Warner Brothers in off-season. Married and lives in Hollywood during Winter.

• • •

FRANK PROWSE — Pitcher. Is 21 years old, 6 feet 1 inch tall and weighs 185. Bats and throws right-handed. Fourth season in organized baseball. Was with Tulsa Eagles in 1946 and 1947 and with Ventura in 1948. Had a 9-5 record and was particularly effective in relief roles. He comes to Aces after last minute change to stick with Beaumont. Judged by many observers to have one of best fast balls and curves in the lower minors in the West. Nervous temperament sometimes works to his disadvantage. Attended Bakersfield Prep. Lives in San Jose and works for gas company in Winter months. Still single.

Sharland Cup Draw

First round of the Sharland Cup competition will be played at the George Vale Golf Club on Sunday. Draw and starting times follow:

9.00 a.m. — K. Garland, D. Orland and [illegible]
9.05 a.m. — J. Merriman, J. Dorman and [illegible]
9.10 a.m. — A. Tuck, J. Brown and G. [illegible]
9.15 a.m. — E. Conrad, R. Ashton and [illegible]
9.20 a.m. — K. Hincks, R. Bradley and G. Merriman
9.25 a.m. — E. R. Kirkland, J. Walker and H. Fletcher
9.30 a.m. — D. Malcolm, R. Wakelin and [illegible]
9.35 a.m. — E. Low, P. Valentine and A. Clarke
9.40 a.m. — J. Briggs, R. Pigot and C. Bowden

Returns to Trail

BYRON NELSON

One of greatest golfers, who announced yesterday he will come out of semi-retirement to engage in number of tournaments, possibly including United States Open. He said he would definitely compete in Goodall Round-Robin at New York May 12-15, and in two Texas meets during Summer. Nelson won National Open in 1939 and National PGA in 1940 and 1945. His money winnings of $52,511 in 1945 still is record.

Joe Dutkowski Arena Manager

Well-Known Reginan Gets Post—Takes Over Duties in Mid-June

Joe Dutkowski, manager of the Queen City Gardens at Regina for the past seven years, is the new manager of the Victoria Memorial Arena. Announcement was made yesterday by F. N. Cabelli, chairman of the Arena Commission.

Manager [illegible] was [illegible] Western [illegible] was [illegible] are [illegible] work, [illegible] of a [illegible] Victoria [illegible] Arena [illegible] Victoria [illegible] Arena [illegible] Victoria [illegible] Arena

The Sportlight

By GRANTLAND RICE

It has been said that hope springs eternal in the baseball player's breast until around June, when it begins to wither and fade. But hope springs with greater alacrity this April than it has in some years. At least it is springing in more places.

For example, after a rabid discussion as to whether the Dodgers, Braves or Cardinals were to be the selected sons of swat this season, we ran into Art Rooney of Pittsburgh. Art Rooney owns the Pittsburgh football franchise. He also has a few horses and he is also interested in baseball as a fan.

PITTSBURGH CHOICE

"Braves, Dodgers or Cardinals?" he said. "Listen, the entire population of Pittsburgh has picked the Pirates to win. I agree with them. Pittsburgh is much stronger than it was a year ago."

Murray Dickson will make a difference of 10 games. Bob Chesnes will be even better. Kiner is due to hit better. You can also make a note that Pittsburgh will outdraw every team in the National League as it did a year ago. I mean, the Giants, Dodgers, Braves and Cubs.

"And I'm not being comical or funny when I pick Billy Meyer a bunch on top. I don't believe everybody in Pittsburgh can be wrong."

EXPERT OPINION

In the course of the next hour or so, wandering here and there, we ran into seven experts who had been in Florida. Here are their selections: Two for the Dodgers, two for the Braves, two for the Cardinals and one for Pittsburgh.

The Giants? Since this crop of selectors had come up from Florida they now nothing about the New Yorkers. Both Horace Stoneham and Leo Durocher are being quoted to the general effect that Giant pitching will be quite sufficient provided with the power that Giants bats have carried. This means that at least five teams have the "hope eternal" torch blazing these April days.

TRAILERS IMPROVED

And you can be certain that the Cubs, Phillies and Reds will supply more trouble than usual, especially if the Reds can shove Ewell Blackwell into the picture. Even without the human nine tree the Reds are an improved collection of ball-players. Will Blackwell and Vander Meer working, the Reds are a menace.

Here in the middle of April we have five National League ball clubs who believe they can win the flag and three others who believe they have a chance to move up and win their share of games.

At this spot the Dodgers, Braves, Cardinals and Pirates are closer than two Scotchmen. The Giants must show they belong with this group.

The National League mix-up this season can be one of the closest races among more teams than any scramble either league has known so far. It could be that way if you study the eight teams that will soon get down to serious work.

THE MAIN TROUBLE WITH IFK

The main trouble with Ifs is this—they seldom work out too well. Bob Feller is a big If in Cleveland, but Feller is getting along. Even Beaudreau is worried over his ability to keep his curve or his fast-ball burning. Lemon and Bearden have yet to prove they are 20-game winners over a period of time.

Joe DiMaggio and the Yankee infield have yet to prove they amount to pennant-winning play. This, of course, means DiMaggio's afflicted heel. To have this heel in shape all season would be as big a boon to baseball in general just as much as it would be to the Yankees. DiMaggio has been too brilliant a star to be missed without missing.

STILL TO BE PROVED

No one can say, this far in advance, that the Red Sox pitching staff will do any better than it was a year ago. Joe McCarthy's Spring attitude makes you think everything is O.K., but Hughson, Harris and Ferriss still have to prove they are the pitchers they were in 1946.

Billy Meyer is more than worried over Pittsburgh's full and firm belief in a pennant year. In a race such as the National League has on hand this season, Meyer knows his team can play good baseball and finish fifth. He knows the number of good breaks any team needs to win in a race of this type.

DISSENSION?

Billy Southworth knows he will need a better Warren Spahn than the left-hander was a year ago. So many rumors of dissension will not be inclined to help his club. Any outfit that would turn against Billy Southworth can't be pennant-minded.

There are too many times when teams that win pennants one year are well below par a year later. They take it for granted they can win without hustling. Almost everyone who trailed around Florida this Spring know that Southworth wasn't too keen about the play of his faltering Braves, who were cuffed around too often.

I once asked Connie Mack how much of a part luck played in a pennant race. "Less than 3 per cent," he said, over 154 games. Except in having key players ill or injured. This can make a big difference to any club. Think what Blackwell could mean to the Reds.

"Luck can decide many single games," Mr. Mack said. "But it usually evens up from April to October."

It might be just as well if a large number of fans don't take too many Ifs for granted.

(Released by North American Newspaper Alliance, Inc.)

All Clubs Except Leafs Require Rebuilding Jobs

TORONTO, April 14 (CP).—The Stanley Cup winner for this season hasn't been decided yet, but in the minds of some fans the Toronto Maple Leafs are a cinch to pick up the mug for the third straight year.

Ralph (Toronto Telegram) Allen looks even still further ahead and ponders "who's going to stop them from winning six in a row?"

"The Leafs rebounded to outclass the five other five teams in the National Hockey League and then decided that "barring a sudden onset of pestilence or plague within their own ranks or a wave of miracle beauty in the more or less debilitated ranks of all five of their opponents, the Leafs are certain to produce the team to beat for at least the next three seasons.

"Between now and then every club in the N.H.L. will do a substantial amount of rebuilding . . . but the Leafs' current advantage over the rest of the league in youth, manpower and plain physical energy will tend to lengthen rather than to diminish."

THE OTHER CLUBS

"Looking" at the other clubs, Allen says the Chicago Black Hawks represent the saddest example of what the rest of the league will be up against in its efforts to catch up with Toronto.

"Both Conacher and Bentley (the league's two top scorers this season) will be 33 years old next Winter. They certainly don't figure to improve. And even if they did, the Hawks basic deficiencies would remain . . . forwards who can't or won't back check, and a really bad defence. If the Hawks have any immediate solution to these problems in the minors or among the amateurs, they have kept it well guarded."

TOUGH LUCK TEAM

New York Rangers had bad luck last year continues Allen. "But it's doubtful whether an equivalent amount of good luck could repair the Broadway outfit's fortunes in one season. Their big men on paper, will still be Chuck Rayner who, unfortunately, can't score goals; Buddy O'Connor, going on 33, and Edgar Laprade, 30, and so fed up when last heard from that he was talking retirement.

"It's an unusual year when the well-organized Canadiens don't turn up with at least one or two useful rookies and that's probably all they will need. But this is a very thirty-ish club with its two most consistent game winners of the season, Bill Durnan and Bill Reay, well on the northerly side of that critical age, and most of their other top hands in the upper 20s.

"The Boston Bruins may spring a surprise by coming up with a pretty respectable team next year. There's still a lot of hockey left in old Milt Schmidt and Paul Ronty and other young accomplices are not unlikely to be the best forward line in the league next year."

Detroit Red Wings, Allen thinks, will give the Leafs the most trouble.

"Detroit is almost certain to have a strong and dangerous club for about as many years to come as is sensible to chart. The Wings' three big players—Lumley, Howe and Kelly—seem to have anything upon the service of outstanding hockey. The Wings aren't much better off for second and third stringers than, say, the Rangers."

Softball Meeting

The Greater Victoria Association Softball League will meet at the British Public Schools Club on Monday at 8:00 p.m.

Players registration forms will be available for team managers and playing fields will be allotted for league play and practice sessions.

Any senior or juvenile teams wishing to play are asked to have a representative in attendence.

Sunrise Service Planned

DR. J. B. ROWELL

Pastor of Central Baptist Church who will deliver the Easter Message at the sixth annual community Sunrise service of the Victoria Camp of the Gideons to be held on Easter Sunday at 7:45 a.m. in Beacon Hill Park. Music will be supplied by the Salvation Army under Bandmaster Max Chalk.

Major Fred Hewlett, head of the Salvation Army Citadel, will act as song leader.

The program will include a cornet solo by W. Hastings and vocal numbers by the Ladies Gospel Quartette, Norman Maynard and Dennis Jenkins.

Location for the service will be on the high ground east of the roadway which enters the park from the corner of Douglas and Michigan Streets opposite South Park School.

The service will be carried over a loud speaker system so that those wishing to remain in their cars will be able to do so and still follow the service.

KINGS OF UPSALA

Before 1001 the Swedish rulers were known as kings of Upsala.

DIED AS SPY

Sir Walter Raleigh was beheaded as a spy.

German Youths Too Busy For Girls, Fun

BERLIN, April 14 (HANA) — The barracks which once housed Nazi anti-aircraft troops in Berlin now are the cramped living quarters for students at the Technical University of Berlin.

Called the Green House because of the color of their wartime camouflage, the barracks are at the border of the Tiergarten in the British sector, a few yards from the two huge Zoo bunkers which were blown up by the British in 1948. In this dreary atmosphere live 60 single students.

DRAB QUARTERS

A look into one of the 30 double bedrooms reveals stone floors, blank walls, curtainless windows—a far cry from students' life as Americans know it. The atmosphere is cold and damp. Students sleep on American army cots. One bath tub is shared by all.

Mrs. Frankenberg, the housekeeper, cleans the rooms and takes care of the food problems. At the Green House living expenses are low. Students used to pay from 40 to 70 marks a month for a single room. Now it's 15 marks.

There are two studies which are heated—now and then. These are comfortably furnished with odd assortments of tables, chairs and book shelves donated by the American and British military governments.

One of the students' greatest problems, electricity, has been solved. Formerly, they received current for two hours in the daytime and two hours at night. Special permission now has been granted by authorities for light from 8 a.m. until 11 p.m.

WANT BOOKS

"A radio and some books would make our lives complete," said one student. "We got through the Winter quite well. Summer is on its way and everything is easier when the sun shines."

There is something almost fanatical about these students. No gay laughter, no pranks. They believe their studies eventually will help their country. They have no time for normal fun and games.

The students have the privilege of entertaining a girl friend in their room until 10 p.m., but few of them do. "We have too much to do," said one. "When our studies are completed, there will be time enough for lady friends."

BLUEBIRDS PRACTICE

Bluebird Cabs Senior "B" softball team will hold a practice at Central Junior High School on Sunday at 10:00 a.m. All last year's players and any others interested are invited to attend.

Believe It or Not! by Ripley

Please address all queries to Cartoonist Ripley, c/o King Features, New York City, N.Y.

Olympic Games Program Scheduled for Reduction

NEW YORK, April 14 (AP).—The fur is going to fly in Rome ten days hence when the International Olympic Committee starts paring down the program for the 1952 Games at Helsinki.

Avery Brundage, president of the American committee and a chief exponent of the reducing operation, says he is heading into a scuffle but he is convinced that a deep cut must be made in the number of optional events now on the Olympic card.

"They've got completely out of hand," he said today before sailing. "It's reached the point where it's nearly impossible to run the games off within the allotted two weeks."

Brundage is chairman of a committee which will recommend drastic reductions in such sports as women's track and field, rowing, wrestling, gymnastics and basketball. He also realizes that spokesmen for the affected sports are going to be the Rome meeting with blood in their eyes.

"The trouble is that each sport thinks it is the most important one on the program," Brundage added. "Once they get on, it's difficult to get them off. The only one I can think off offhand that dropped out was tennis."

If Brundage's recommendations are accepted, women's track and field at Helsinki will be reduced to little more than the 100-metre dash the 80-metre hurdles and the high and broad jumps. The muscle girls will be left at home.

Rowing will be limited perhaps to eight-oarded crews and sculls with the two and four-oarded crews and the canoe experts beached. Some of the more obscure events will be banished.

"Basketball is a problem," Brundage admitted. "We can't hope to cut it out entirely but I'm going to suggest that they hold eliminations in various sectors and perhaps wind up with a dozen teams in the Olympic tournament. We can't continue to handle 60 or 80 teams. I don't believe the Finns even play basketball."

Brundage feels confident that Detroit will be chosen as the site of the 56 games but expects the Rome meeting to develop some strong support for Melbourne which is making a spirited bid.

How It Started

By JEAN NEWTON

EAT, DRINK and BE MERRY . . ."

These are the words of the pleasure-seeking who do not count the cost, who take experiments of having a good time where the wholesomeness taste is expression of the poets more exquisite calling out to gather your pleasures while you may. For death and the future, remembered, complicate the original saving recipe. "Let us eat and drink for tomorrow we shall die."

It's a pity Ecclesiastes were more realistic when they encouraged a gas company to make the most of the passing moment by extracting from it every possible pleasure. If we can judge by the report that at some of their lavish banquets they passed on view a human skeleton with the remark, "Let us eat and drink for tomorrow we shall die."

The Bible supplies our source for this saying. In the Old Testament, Isaiah xxii 13 it appears thus: "Let us eat and drink, for tomorrow we shall die." The same words are found in the New Testament, in I Corinthians xv 32.

Yet, are the famous words. However, they have a more agreeable precedent. In the Bible, one unclouded with the thought of the brevity of life. In Luke xii 19, we find "Take thine ease, eat, drink and be merry." And earlier, in the Old Testament, Ecclesiastes viii, 15 also unclouded by the suggestion of the author, which somewhat changes the sense of treating death with pressure as a goal, there are these more satisfying words:

"Then I commend mirth, because a man hath no better thing under the sun, that to eat, and to drink, and to be merry: for that shall abide with him of his labor the days of his life."

The difference between this expression and the overtones which persisted from the other sensual angle to echo in the modern saying, would seem to be that here pleasure is referred to as a means to enrichment of life, not as its end, its objective.

Better Bowling

By BILLY SIXTY

IMPORTANT BUT NOT FIRST

Don't ever think that a straight ball is just as good as one with a hook turn, or spin. It isn't, and every bowler should develop a delivery with spin. But a straight ball is better in the beginning, and one of the worst things that happens to a new bowler is prematurely trying to put "stuff" on the ball.

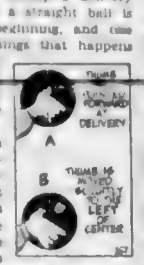

Hook spin should be developed gradually, and all it amounts to is changing the position of the hand, which is neither complicated nor difficult.

You start out with a straight ball delivery to roll a straight ball, hold it so that the thumb is pointed straight ahead as the pins (see illustration). As the stance is taken, hold the ball in the palm of the left hand and extend the left arm away from the body, with the elbow resting against the left hip. Then, as shown in illustration A, fit the thumb and fingers into the ball.

Remember in delivering the straight ball the position of the hand does not change at all, and when the ball is released the thumb is still pointing right at the target.

To put hook spin on the ball, move the thumb slightly to the left of centre (illustration B), and the fingers move to the right behind and well below the ball. Spin is added naturally because the weight of the ball is thrown to the right as the fingers come out of the ball at the end of the swing-through.

In this entire operation there is no quickening of the swing to get additional speed or twist. It's a swinging motion, and the additional spin comes with the swing itself, the result of correct grip and proper delivery.

Finals Sunday In Hodges Cup

Miss D. Herbertson and Miss D. Pope will meet on Sunday at the Gorge Vale Golf Club in the finals of the Hodges Cup. Miss Herbertson advanced to the final at the expense of defending champion Mrs. R. Fanthorpe 4 and 3, while Miss Fry ousted Mrs. R. Northwood, 3 and 2.

In the first flight Mrs. H. Pearce downed Miss D. Stott 6 and 5 in the semi-final, while Miss N. O'Connell bested Mrs. J. Davis 3 and 2.

The championship final will get under way at 1 p.m., followed ten minutes later by the first flight final. At 1:20 Mrs. J. Clarke and Miss J. Kindelan will tee off in the second flight final.

ORIENT REVIVING

SALMON ARM, B.C. (CP).—A boom in trade between Canada and Japan is predicted by Charlie Nakamura of this town, just returned from a visit to Japan. He said wages in Japan had risen as much as 300 per cent over prewar levels.

VANCOUVER (CP).—The city paid $2.50 apiece for 18 chickens "but no one will eat them." The birds were killed by dogs and their owner brought claim against the city. On advice of the city solicitor value of the lost birds was set at $2.50 each.

Bothersome Reporters Feel Ire Of Usually Cool Yankee Clipper

BALTIMORE, April 14 (AP).—In the hospital where he refuses to see reporters, DiMaggio went to a hotel where he will stay while continuing treatments for his ailing right heel.

Except for one brief hospital bulletin Wednesday there has been no information available on when DiMaggio is expected to play ball again.

Reporters and photographers intercepted DiMaggio as he hobbled on crutches. Asked if he wanted to see the waiting press, DiMaggio exploded.

"You're damned right I want to tell them something. Don't you think you've gone far enough? You guys are driving me batty. Can't you leave me alone. This affects me mentally, too, you know."

A reporter interjected that a lot of baseball fans are interested in the highest-paid baseball player in history. The star paid a reported $80,000-$100,000 a year replied:

"Well, I get to think of myself, too. This is tough on me."

He said all he knew about his condition is that he will take X-ray treatments daily.

Racing Results At Jamaica

FIRST RACE—
Lithel, Rogers $7.50 $3.00 $3.00
Blue Hart (Pilcow) 3.80 3.80
Joyful Star (Daniel) 6.00
Scratched: Sam's Isle, Helpit

SECOND RACE—
Navy Award (Rustin) $5.50 $3.00 $3.20
Ruffly Fair (Arcaro) 3.70 3.10
Rayone (Desautels) 3.00
Scratched: Big Teddy, Tintaiste, Jack Macigan

THIRD RACE—
Cashin (Martin) $4.00 $3.00 $3.50
Wee Chris (Jessop) 1.50 3.00
Nice Friends (Atkinson) 3.30

FOURTH RACE—
Tenth Era (Daniel) $8.80 $4.50 $2.5
Jet M (Gomez) 5.40 4.1
Mark High (Kirkland) 4.0
Scratched: Spanish Lord, Pathmate, Peer-dee

FIFTH RACE—
Dr. I Wat (Gomez) $7.00 $4.00 $3.50
Emerald Sails (Renick) 14.00 8.70
Blue Ray (Rogers) 3.70
Scratched: British Wine

SIXTH RACE—
Small Arms (Gorman) $8.30 $5.10 $3.70
Alkone (Woodhouse) 13.00 6.10
Eastern Bronze 3.50
Scratched: Fire Point, Kitchen Politics

SEVENTH RACE—
Jazz Baby (Lindberg) $13.00 $6.00 $4.00
Hesoma (Gorman) 5.00 4.00
Woodhouse (Arcaro) 2.70
Scratched: Piping By, Wilhelmina, Jar-chica

EIGHTH RACE—
Planning Lady (Wahnelse) $11.90 $5.10 $3.4
Flying Mur (Arcaro) 4.00 2.70
Bird's Reward (Damel) 3.10
Scratched: Birth Hawk

K.V.'s to Play At Penticton

Manager Paul Beere and his intermediate "B" K.V.'s will leave today on the noon boat for Penticton where they meet the Okanagan champions tomorrow night in a sudden-death game for the British Columbia title.

One of the smoothest intermediate "B" clubs developed in years, K.V.'s will be favored to bring back a provincial crown. The club has lost only one game all season, going down at Chilliwack in the total point semi-final but coming back to take the round.

Sailors Win Hams

Lt.-Cmdr. F. C. Prewer captured low net honors in the under-18 handicap class at the R.C.N. Golf Association Easter Ham tournament at Gorge Vale yesterday with a card of 81-11-70. Lt. E. Lloyd was best in the under 24 handicap class carding 88-20-68 while Lt. B. Caddick carded 105-36-69 to top the under 36 handicap group.

Other prize winners were Rear-Admiral H. DeWolf, Lt. Z. Hutton, Cmdr. C. Freeborn, Lt. E. Langham, Lt. P. Parsons and C.P.O. G. Worth.

DERIVED FROM LATIN

The words czar and kaiser are both derived from the Latin caesar.

W. and J.
Wilson famous for quality wearing apparel for
'87 YEARS

Happy Herbert
"I look neat as a pin," beams Herbert. "Now that I wear Trubenized Collars. Trubenized collars look wonderful — through endless washings and wearings. And wonderful because they're porous and breathe with you. Ask the shirt maker insist on collars marked Trubenized."
TruBenized COLLARS
Start trim — stay trim

Mannings, Imperials Gain Commercial Tenpin Final

Manning Lumber and Bones Imperials will meet next week in the roll-off for the championship of the Arcade Alleys Commercial Tenpin League. The Lumbermen had to go five games Wednesday night to edge Christmas Crackers in one semi-final. Bones took the other in four games from the Colonist, after losing the opening game by two sticks.

GREAT EFFORT

Feature of the semi-final roll-offs was the fine bowling turned in by Eddie Borde in a losing effort for the Colonist. Borde opened with 196, had 197 in his second game and 234 in his third before winding up with 170 for a 797 total for four games. His first open frame came midway through the fourth game.

Despite Borde's great try, the Newspapermen were soundly beaten. They were lucky to take the first game, winning it in the last frame when Fred Welsh blew a spare for Imperials. From there it wasn't close. Imperials won the second game by 47 pins, the third by 60 and the fourth by 73, leading all the way in each. Welsh came back after his shaky opening to show the way for the winners with 725 for the four games.

COME FROM BEHIND

Mannings, who defeated Imperials earlier in a roll-off to decide the top team, had to win the last two games to defeat their stubborn opponents. Winners copped the first game by 29 pins, lost the next two, and then came back to take two easy wins. Red Dutfie [illegible]

Larsen and Jim Cambrey, Jr., with 897, 886 and 867, respectively, for the five games, set the pace. Fred Richardson, with 871, and Bill Davis, with 835, were best for the losers, who meet the Colonist to decide third and fourth prize monies.

MANNING LUMBER

J. Cambrey Sr.	199		143			392
H. Brown	149	114		211	148	618
R. Jessica	191	201	171	143	207	913
O. Brown		173	184	158	173	688
H. Larsen	199	167	147	217	197	926
J. Cambrey Jr.	148	208	181	194	178	909
Handicap	63	63	63	63	63	315
Totals	835	910	884	970	943	4,499

CHRISTMAS CRACKERS

R. Mercer	139	173	181	132	189	794
A. Edwards	170		181	18	200	629
F. R. Richardson	190	187	199	149	170	871
W. Davis	159	181	203	137	146	826
R. Clark	144	170	139		193	646
J. Angus		189		136		384
Handicap	72	63	72	67	72	346
Totals	[illegible]	891	935	700	794	4,273

BONES IMPERIALS

D. Smith		187	189	140	133	649
M. Damasko		184	189	201	199	773
A. Rose		187	159	132	171	649
J. Stewart		149	189	172	155	665
F. Welsh		193	189	194	203	779
Handicap		63	63	63	63	252
Totals		962	989	942	964	3,842

COLONIST

A. Stokes		181	149	191		521
R. Shepherd		133		179	191	503
O. Thomas			196	149	184	529
O. Rubertone		184	139		184	511
E. Borde		184	197	234	170	785
J. Tang		187	179	153	161	680
Handicap		63	63	63	63	252
Totals		840	883	943	913	3,579

MAIL TO MEASURE
Stetson SHIRTS
Men — If interested in purchase quality shirts made to measure, write for Stetson samples and special order form. Reliable agents wanted, to sell made-to-measure shirts direct to wearer.
STETSON SHIRT COMPANY
Station C, Montreal, Que.

Whenever, wherever infection threatens use 'DETTOL'
THE MODERN ANTISEPTIC
Safe . . . Non-poisonous
Doesn't Paint . . . Doesn't Stain

CUTS BURNS & BRUISES
Healing, soothing and antiseptic Dr. Chase's Ointment brings quick relief. A safe home treatment for over 50 years. 60c. Economy size, 6 times as much, $2.25.
DR. CHASE'S Antiseptic OINTMENT

Banished — 4 BIGGEST SHAVING NUISANCES!

WORLD'S ONLY RAZOR WITH AUTOMATIC BLADE CHANGER
1 FINGERS NEVER TOUCH THE BLADE. No blades to unwrap. So you can't cut your fingers.
2 NO TIME WASTED! Cut upwards, cut modest, cut above any razor going.
3 NOTHING TO TAKE APART! To clean — simply rinse under tap, shake and put away.
4 LESS IRRITATION! Clean, close shaving is easy, even under nose and around lips.
EVERSHARP-SCHICK INJECTOR RAZOR

in Growing DEMAND
Hiram Walker's "SPECIAL OLD"
THE LUXURY WHISKY AT A POPULAR PRICE!
BOTTLED IN BOND

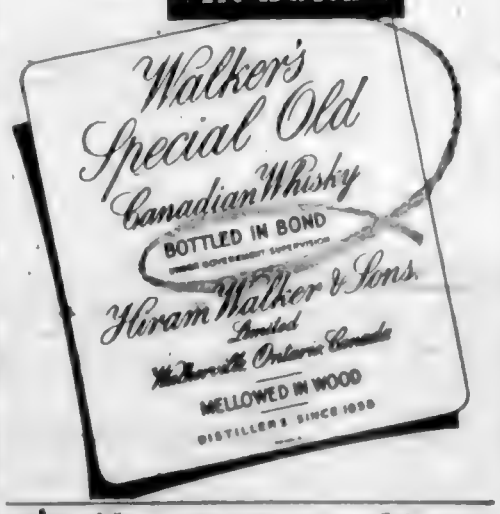

Hiram Walker & Sons, Limited
WALKERVILLE ONTARIO
Distillers of Fine Whiskies for over 90 Years

This advertisement is not published or displayed by the Liquor Control Board or by the Government of British Columbia.

At the Theatres

DOMINION THEATRE The 25th screen version of the exploits of Edgar Rice Burroughs famous ape man, "Tarzan's Magic Fountain," introduces a new candidate for Tarzan honors in Lex Barker, six-foot four-inch former college gridiron star. The new jungle king is said to be ideal for the role. The picture also co-stars Brenda Joyce as Jane.

CAPITOL THEATRE Bing Crosby, Rhonda Fleming and William Bendix co-star in Mark Twain's "A Connecticut Yankee in King Arthur's Court." Featured in the film are Sir Cedric Hardwicke, Murvyn Vye and Henry Wilcoxon.

PLAZA THEATRE Starring Sonny Tufts, Barbara Britton and George "Gabby" Hayes, "The Untamed Breed" is a lavish Western thriller in Cinecolor. Edward Buchanan and William Bishop head the supporting players.

CAPITOL THEATRE Bing Crosby, Rhonda Fleming and William Bendix co-star in Mark Twain's "A Connecticut Yankee in King Arthur's Court." Featured in the film are Sir Cedric Hardwicke, Murvyn Vye and Henry Wilcoxon.

ODEON THEATRE Bud Abbott and Lou Costello take their legion of fun-loving fans for a riotous ride in their newest Universal-International comedy, "Mexican Hayride."

ROYAL THEATRE Van Johnson turns up as a professor of English literature in "Mother Is a Freshman," the Technicolor comedy which stars Loretta Young and Van Johnson. Rudy Vallee and Barbara Lawrence head the featured cast in the hilarious 20th Century-Fox hit.

Amusements

ON THE SCREEN

Royal — "Mother Is a Freshman," starring Van Johnson and Loretta Young.

Odeon — "Mexican Hayride," starring Bud Abbott and Lou Costello.

Capitol — "A Connecticut Yankee," starring Bing Crosby, Rhonda Fleming and William Bendix.

Atlas — "Screen Every Sunday," starring Dan Dailey and Celeste Holm.

Dominion — "Tarzan's Magic Fountain," starring Lex Barker and Brenda Joyce.

Plaza — "The Untamed Breed," with Sonny Tufts, George "Gabby" Hayes and Barbara Britton.

Oak Bay — "One Night With You," starring Nino Martini and Patricia Roc.

Kremlin "Cold War" Expected Against Tito in Macedonia

WASHINGTON, D.C., April 15.

NANA — The Tito-Stalin rift is a by-product of a much larger conflict that between the East and the West. Knowing Tito's importance in the international struggle, his influence on the course of events cannot be expected to be too great. The forces which have created both conflicts will direct the developments and determine its conclusions. These forces are the expansion of Soviet Russia and Soviet Communism which drives Tito against the West, the resistance of America on the international level, the resistance of peoples internally, which contain and counteract this expansion, and, finally, the Communistic structure of Yugoslavia which automatically precipitates Tito's policy.

Tito has not clashed with Moscow on policy and on strategy. Indeed he has not collaborated in the Bolshevising and conquering of Eastern Europe.

SAME POLICY

In internal Bolshevising he acted strictly according to Communist policy and strategy.

Tito is altering the social structure of Yugoslavia destroying the Bourgeoisie class and its opponents and organizing the peasants for collectivization. But he hesitated in face of the collectivization itself not because he doesn't want to realize it but because he wishes to achieve it in a slower and camouflaged tempo.

This slower tempo he follows not because he wants it but because he is forced to by the resistance of stronger forces, the resistance of the Yugoslav people and of America. Hence a modification of methods would provoke the return of peasant farmers.

Soviet Russia does not know Tito has slower tempo but asks him to realize immediately the extermination of the Kulaks as a class. Neither does the Kremlin permit him to camouflage.

It can be wondered why the Tito-Stalin conflict is so acute when it has developed on tactics and not on the fundamental policy and strategy?

VITAL SECTION

From Russia's viewpoint it is because she is engaged in a large struggle in the cold war with the entire democratic world on an immense front in which Tito is only commander of a sector. In such a struggle tactics become of great importance especially on such a vital sector as the one in Tito's charge.

Tito cannot yield to Russian demands because he would then clash with the resistance of the Yugoslav people and with America's firm foreign policy.

There is another factor which determines Tito's position. That is the Communistic structure of Yugoslavia. According to Leninism Communist countries cannot live side by side for a long time with capitalist countries, a conflict is inevitable. Ultimately one side must win. From this derives the full solidarity of Communist countries on the defensive.

This interdependency with the Communist world leaves no room for manoeuvering in the conflict with Moscow. In order to gain a broader field Tito must overcome this obstacle.

Without taking such a momentous step as final rupture with the Kremlin, Tito remains squeezed between several forces which exert pressure on him from different directions, but neutralize each other.

NO CONCESSIONS

In his present policy of oscillation Tito cannot make any political concessions to the West. If he were to, the Kremlin would exclude him altogether from the Communist world of which he is a real part due to the Communist structure he has created in Yugoslavia.

Neither can Tito turn to the Yugoslav people because that would require him to change the structure of Yugoslavia. A Communist structure can only be changed by a revolution. Approaching Russia he with his collaborators and himself.

The West is watching this and knows that as long as Tito keeps in balance he will last which means that for that long Russia and her precise Communism will not come in that region. With such a policy Tito can be expected to make small and cautious moves and of course no can expect a similar reaction from the other side.

Russia is also in a somewhat delicate position. She wants to eliminate Tito of Yugoslavia and of the Yugoslav Communist Party. If Tito could prove to Russia that this is impossible, he may hope to be left in his place. That is why he claims through his propaganda that the Party, the Administration and the Army are behind him in the conflict.

SECOND "COLD WAR"

Because of the reasons that Tito and his group have come to be for the Communist world in never the Kremlin has started a cold war against Greece and those satellites are at the same time carrying a cold war against Tito. What will happen if [illegible] a democratic Greece [illegible] and France.

[illegible] neighbors Hungary and Albania have in [illegible] been [illegible] with the [illegible] against Yugoslav Macedonia.

Tito Yugoslavia [illegible] define as a [illegible] with the aim of overthrowing the Government of Yugoslav Macedonia.

The new plan for Greater Macedonia which has been worked out by Stalin, Dimitrov and Joannides foresees that all the three Macedonias, Yugoslav, Bulgarian and Greek will form one autonomous state which would be for the Cominform and for Soviet Russia and against Tito. This plan would reduce Yugoslav territory, weaken her and place her in a difficult strategic position.

EXPECT SABOTAGE

Sabotage and guerrilla warfare is expected to start from Bulgaria and Albania against Yugoslav Macedonia.

Soviet Russia will direct developments of this situation. By solving in this way the Tito question Soviet Russia hopes that at the same time she will accelerate the realization of the plan of Greater Macedonia which so far has been much delayed and disturbed by quarrels of her satellites as to who will have the preponderant influence in that new state.

Through Greater Macedonia a new satellite Russia intends to come in on the Aegean Sea thus gaining Saloniki through which she asked from the Allies as the naval base [illegible] and at the same time solve the question of Greece in her favor. Through this Macedonia she would come in close contact with Albania and thus assure her position in this strategic Adriatic area. All this would create possibilities for her further expansion toward the Mediterranean.

Careless Parking Aids City Police

CARELESSNESS in parking a stolen car last night aided city police in its recovery eight hours after it was reported stolen.

J. A. Crowther, 906 Windermere Place, reported at 7 p.m. that a car was parked in his driveway.

Police attended and found the car to be one reported stolen at 11 a.m. by L. S. Bruce of Washington. The car was taken to the police station and later returned to its owner.

Kiwanians Plan Seattle Flight

Plans were completed at a meeting of the Victoria Boy Kiwanis last night to charter an aircraft to fly members to Seattle on Friday, May 6, with members and their wives. A [illegible] attended a luncheon sponsored by the West Seattle Kiwanis Club.

The trip is part of the inter-club good will policy of Kiwanis International.

The Victoria Boy Club was invited to transport a delegation to the Kiwanis Club of Alameda, Cal., visiting them every spring on their celebration of Golden Bear.

[illegible] has been set for [illegible] Alameda [illegible] by Canadian [illegible] being flown from every [illegible] aboard.

A [illegible] of Canada and the United States will be faced with [illegible] on the trip.

Guest speaker at yesterday's meeting was Rev. G. D. Kerr, pastor at St. Saviour's Church, who described work of the rescue centre.

He pointed out that they were originally founded in the church itself and had never to his knowledge barred a man for no matter their creed, color or nationality, from their organization.

THEY WORKED IT OUT

LONDON (CP) — After 101 tortoises arrived in London by air from Johannesburg, the air line reported it would have taken the animals 22 years to walk the 6,000 miles. They worked out the time from a 10-yard tortoise race which a 151-year-old youngster won in 11 minutes.

Good Friday
IT'S
SEA FOOD DAY
at
The Knotty Pine
Call Belmont 94T for Reservations

SATURDAY NITE CLUB
DANCE
Y.M.C.A.
8.00 - 11.00
CHARLIE HUNT'S ORCHESTRA
Featuring "MALVINA"
Admission 50c

A ARTHUR DAHL Production
NINO MARTINI
PATRICIA ROC
ONE NIGHT WITH YOU
OAK BAY
7:00 - 9:15

HOLIDAY TREAT
CHICKEN AND STEAK DINNER
LUCHEON — TEAS — HAMBURGERS
AT
The Chicken Coop, Langford Lake
BELMONT 148 M.

EASTER DANCE TONIGHT
ROLLER BOWL BALLROOM
ERIC PAVER'S ORCHESTRA
SKATING EVERY NIGHT EXCEPT FRIDAY AND SATURDAY

GRAND EASTER PROGRAM
PLAZA
CINECOLOR
Roaring from the pages of The Saturday Evening Post!
COLUMBIA PICTURES presents
The UNTAMED BREED
SONNY TUFTS · BARBARA BRITTON
GEORGE "GABBY" HAYES
EXTRA HIT!
A TRULY HEART WARMING PICTURE!
THE NOVEL OF GENE STRATTON PORTER'S
"MICHAEL O'HALLORAN"
SCOTTY BECKETT · ANITA ROBERTS
At 1:00, 3:37, 6:30, 8:14

McMORRAN'S
(Seaside Dancing Pavilion)
CORDOVA BAY
DANCING EVERY SATURDAY NIGHT
Tombola Prizes
Brian Cross' Orchestra
9 to 12
Admission 75c

SMORGASBORD
[illegible]
WISHBONE GRILL
[illegible]
FOR RESERVATIONS TEL. [illegible]

The Fun Starts at 1:29, 3:32, 5:35, 7:38 and 9:40
BUD ABBOTT · LOU COSTELLO
in
"MEXICAN HAYRIDE"
Hey Amigo how about some hot Tamales?
VIRGINIA GREY
LUBA MALINA
JOHN HUBBARD
NOW
A UNIVERSAL INTERNATIONAL PICTURE
ODEON

Listen to
"BRAVE VOYAGE"

Helen Manning's story could be your story.
Starting April 18th — and every day Monday through Friday thereafter
CBR
3:00 P.M.
An all-Canadian Production presented by
NEW RINSO with SOLIUM

ALL-COMEDY PROGRAM
Chicken Every Sunday
It's Wonderful!
Dan DAILEY · Celeste HOLM
Extra!
PENNY SINGLETON
ARTHUR LAKE in
"BLONDIE'S ANNIVERSARY"
Today and Saturday
ATLAS
A FAMOUS PLAYERS THEATRE

One Hour of Glorious Music
STAINER'S
"The CRUCIFIXION"
With
RICHARD CROOKS, Tenor; LAWRENCE TIBBET, Baritone
MARK ANDREWS, Organist, and the TRINITY CHOIR
TONIGHT 9:00 — 10:00
An Annual Presentation by
DAVID M. McCALL · JAMES M. McCALL
GRAHAM E. McCALL · TORREY A. McCALL
And Associates of
McCall Brothers' Floral Funeral Chapel
CJVI 900 on your dial

MALAHAT COTTAGE INN
ISLAND HIGHWAY
at SHAWNIGAN LAKE CROSSROAD
NOW OPEN
FOR THE SEASON
Luncheons Teas Dinners

TONIGHT and SATURDAY
MONTY'S
Sir Cecil
SUPPER CLUB
FEATURES
AN ALL-STAR AMERICAN SHOW
with
IRENE CROMWELL
CHARACTER DANCER
ZARATE and PAQUITA
MUSICAL INTERPRETATION
With the Musical Magic of
JOHNNY LEATHER HIS ORCHESTRA
AND THE SONGS OF
PAT BERRY
RESERVATIONS [illegible]

NOW SHOWING!
DOORS AT 1 P.M.
Features at 1:17, 3:33, 5:49, 7:43, 9:54
FOR YOUR EASTER ENJOYMENT
GRAND TECHNICOLOR COMEDY
Loretta Young (OH BROTHER!!) · Van Johnson (OH MAMMOTHER!!)
MOTHER is a Freshman
WITH Rudy VALLEE · Barbara LAWRENCE
EXTRA
MARCH OF TIME
WISH YOU WERE HERE
Cartoon Carnival
LION HUNT
Life in Sweden
PANDORA OF THE SUNRAY
ROYAL
A FAMOUS PLAYERS THEATRE E 9711

HEY DOC! LOOK WHAT'S COOKIN' FOR EASTER! A GREAT BIG HOLIDAY SHOW . . . STARTS TODAY
THE MOST SOUGHT-FOR SECRET SINCE THE BEGINNING OF TIME...
...Hi-jacked by Jungle Thugs!
Tarzan's most desperate adventure — to guard a billion-dollar treasure from menacing murderers.
EDGAR RICE BURROUGHS'
TARZAN'S MAGIC FOUNTAIN
LEX BARKER · BRENDA JOYCE
ALBERT DEKKER · EVELYN ANKERS · CHARLES DRAKE
IN TECHNICOLOR
REN MURRAY'S
"BILL AND COO"
STARRING BURTON & TOVY MILLS
AND
JIMMY THE CROW"
DOORS 1 P.M.
DOMINION
A FAMOUS PLAYERS THEATRE

★ Starting TODAY!
LEADING THE EASTER (ENTERTAINMENT) PARADE with . . .
Bing Crosby
Rhonda Fleming
William Bendix
Sir Cedric Hardwicke
in Mark Twain's
"A CONNECTICUT YANKEE"
Color by TECHNICOLOR
A Paramount Picture
Murvyn Vye · Virginia Field · Henry Wilcoxon
Produced by Robert Fellows · Directed by TAY GARNETT
You'll hear: "Once And For Always" "If You Stub Your Toe On The Moon" "When Is Sometime?" · "Busy Doing Nothing"
In King Arthur's Court
Extra
BUGS (Easter) BUNNY
As "THE REBEL RABBIT"
LATEST CAPITOL NEWS
DOORS OPEN 1 P.M.
FEATURE 1:00, 3:04, 5:08, 7:12, 9:16
Capitol
G 6811

Finance–Commerce–Markets

New York Stocks

NEW YORK, April 14 (AP).—Two religious holidays combined to clamp down interest in the stock market. Prices for the most part showed only fractional changes, and trading was skimpy at best. Losers outweighed gains, but there was no decisive trend.

DOW JONES AVERAGES

Thirty industrials, 176.62, off .19

Fifteen utilities, 36.26, up .34

Sixty-five stocks, 64.02, off .01

Total sales, 800,000

(H. A. Humber Ltd.)

Toronto Stocks

TORONTO, April 14 (CP).—Golds bounded ahead in moderately active dealings on the Toronto Stock Exchange, climbing to their highest price level in more than a year. After absorbing profit-taking on Monday, golds picked up last week the momentum they had lost in mid-March to resume its steady advance. Algoma was the best this week.

INDUSTRIAL SECTION

Vancouver Stocks

VANCOUVER, April 14 (CP).—Trading was more active on the Vancouver Stock Exchange, with golds a leader.

Golds scored good gains during the morning heading from the afternoon session, but held firm to slightly lower. In the afternoon while industrials displayed a weaker tone.

Canadian Preferred Stocks

MINES AND OIL SECTION

Egg Market

To producer

Grade "A" large	40
Grade "B" medium	36
Pullets	36
Grade "B"	32

Wholesale

Grade "A" large	47
Grade "A" medium	45
Pullets	43
Grade "B"	43

Chicago Grain

CHICAGO, April 14 (AP) — A strong short covering movement sent May wheat up more than 3 cents at times on the Board of Trade. The price was the best since late January, and dealings were active. Action of the May wheat contract was not reflected to any extent in other commodities.

(H. A. Humber Ltd.)

Winnipeg Grain

WINNIPEG, April 14 (AP).—Fairly active trade on the Winnipeg Grain Exchange saw early selling attributed to hedging and a carryover of liquidation from previous sessions appear in coarse grains. Prices moved narrowly as good support came in on the recessions, reducing early losses.

(H. A. Humber Ltd.)

CASH GRAIN

Closing Averages

(Jages Richardson & Sons Ltd.)

TORONTO

Twenty industrials, 173.26, up .07.
Twenty golds, 102.29, up 2.28.
Ten base metals, 94.20, up .27.
Fifteen western oils, 68.83, up .46.
Total sales, 807,000.

MONTREAL

Twenty industrials, 134.0, up .4.
Ten utilities, 72.9, off .1.
Thirty combined, 107.0, up .3.
Fifteen golds, 66.73, off .79.
Ten papers, 313.80, up 1.17.
Total sales, 133,200.

Bank Clearings Up

Bank clearings for the week ended Thursday totaled $8,591,907, compared with $5,483,846 during the corresponding week last year, according to the Victoria Clearing House.

London Market

LONDON, April 14 (Reuters).—Action was slow on the Stock Exchange as brokers thought more of holidays than of business. The market will reopen next Tuesday. Twelve share underwriters received a block A £100,000 parcel of ordinary shares by Paton Baldwin's, traded only a small portion of the subscription and the underwriters were left with 55 1-2 per cent.

Closings: Babcock & Wilcox, 66s; Boots Pure Drug, 52s 6d; C.P.R., $18 3-4; Central Mining, £19 1-2; Consolidated Gold Fields, 85s 9d; Courtaulds, 36s 10 1-2d; Hudson's Bay Co., 71s 6d; Imperial Chemical, 45s 4 1-2d; Metal Box, 106s 7 1-2d; Mexican Eagle, 14s 4 1-2d; Rand Mines, 100s.

Bonds: British 2 1-2 per cent Consols, $80 7-16; British 3 1-2 per cent War Loans, $104 1-2; British Funding 4's, 1960-1990, $113 3-8.

Net Profit Up

MONTREAL, April 14 (CP).—Net profit of $54,713,094, equal to $16.69 on each share, was reported by the Consolidated Mining and Smelting Company of Canada, Ltd., for the year ended last December 31.

This compared with a net profit of $37,278,341, or $11.38 per share the previous year.

Current assets were $107,442,009 and current liabilities $37,806,424, leaving a net working capital of $69,635,585 against $55,484,107 at the end of 1947.

After transferring $30,000,000 to appropriated surplus, the balance of net profit was carried to unappropriated surplus account. Regular and extra dividends amounting to $36,035,160 were declared during the year.

Stocks and Bonds

Ban Transactions

HONG KONG, April 14 (AP).—Gold transactions, except by permission, were banned by this rich British colony on Thursday. The Colonial Government explained that most Monetary Fund imposed obligations upon its members.

A statement said: "It is well known there has been an active gold market in Hongkong for some time, the price quoted being always well in excess of that laid down in the monetary fund.

Business Improves

TORONTO, April 14.—Net earnings of $3,266,264, equal to $1.80 per share were reported by Famous Players Canadian Corporation Ltd. for 1948. Income taxes totaled $1,46,213. Profits in 1947 were $3,156,446 equal to $1.81 per share.

Working capital totaled $6,316,412 at January 1 compared with $5,384,268 the previous year. New projects involving a total outlay of more than $2,200,000 were paid for out of current earnings and working capital.

Markets To Close

Major securities and commodity exchanges throughout Canada and the United States will be closed Good Friday, Toronto and Montreal security exchanges will be closed Good Friday, Saturday and also Monday, April 18, while the Winnipeg Grain Market will close Good Friday. The New York Stock and Curb Exchanges and the Chicago Board of Trade will operate Monday, April 18.

Montreal Stocks

MONTREAL, April 14 (CP).—Trading was moderate in a crawl near the floor in the Montreal Stock Exchange today. Mining issues were selling fractions and cents higher in some instances while others were lower. Western oils were firm.

Foreign Exchange

NEW YORK, April 14 (CP).—The Canadian dollar was unchanged at a discount of 6% per cent in terms of United States funds in closing foreign exchange dealings. The pound sterling was down 1-16 of a cent at $4.02 13-16.

MONTREAL, April 14 (CP).—A firm undertone continued in evidence during light dealings on the bond market here. No price changes were reported.

Sunrise and Sunset

APRIL

Time of sunrise and sunset (Pacific Standard time) at Victoria, B.C. for the month of April, 1949:

Date	Sunrise	Sunset	Date	Sunrise	Sunset
1	5.53	6.44	16	5.23	7.18
2	5.50	6.46	17	5.20	7.07
3	5.48	6.47	18	5.18	7.09
4	5.46	6.48	19	5.16	7.10
5	5.44	6.5	20	5.14	7.12
6	5.42	6.5	21	5.12	7.13
7	5.4	6.5	22	5.10	7.14
8	5.38	6.54	23	5.08	7.15
9	5.37	6.5	24	5.07	7.16
10	5.34	6.5	25	5.05	7.17
11	5.32	6.58	26	5.03	7.1
12	5.3	7.00	27	5.01	7.2
13	5.28	7.01	28	5.00	7.2
14	5.26	7.03	29	4.58	7.2
15	5.24	7.04	30	4.56	7.24

Meteorological Office, Queens Reights.

Eggs Frozen In Vacuum Big Advance

WASHINGTON, April 14 (NANA).—Development of a technique for freezing eggs without breaking the shells by which presumably they can be kept fresh indefinitely has just been reported here to the American Association for the Advancement of Science by Dr. Socrates A. Kanoveras, Greek scientist now at the University of Louisiana.

He is conducting the freezing process in a vacuum after a preliminary treatment to reduce the amount of water in the egg.

EXPANSION OF WATER

The reason an egg shell bursts on freezing, Dr. Kanoveras reports, is the expansion of water when it changes to ice. Not only is the shell broken but the internal composition of the egg itself is changed. Under the new method there is no expansion.

Present methods of preserving eggs by freezing require that the eggs be broken out of their shells, stirred to break the membranes and stabilized by the addition of salt or sugar. The use of this product is essentially limited to bakeries and confectioneries.

Eggs in the shell have been preserved for long periods after above the freezing point of water. Ordinary cold storage and a combination of cold storage are commonly used. There is considerable loss of weight and the addition of undesirable odors and flavors.

STARTED IN 1945

The current work started, Dr. Kanoveras says, while he was in charge of the food experiment station in Athens in 1945 and has been perfected since he came to Louisiana. He now is experimenting on the possibility of hatching such eggs after [illegible]

In ordinary egg freezing, Dr. Kanoveras explains the white freezes first and forms a solid wall around the yolk so that when the latter freezes there is no room for it to expand and cracking is inevitable. In the new process the yolk freezes first.

The treatment, the scientist concludes, does not affect the quality of the eggs at all except that the whipping quality of the white is somewhat improved.

NEW YORK, April 14 (AP).—A leading custom smelter offered refined copper at 21 cents a pound, a drop of 1½ cents from the smelter price prevailing since March 29.

"We had a perfect trip!"

VIA CPA...

Only 1 hour 30 minutes from Vancouver to Penticton

You, too, can enjoy the luxury of a perfect trip—with a highly trained staff to serve your needs. You arrive relaxed and refreshed, with precious time saved for things that matter. Planes daily, except Sunday, to most B.C. centres. You save 10% on a round trip here.

For Information and Reservations CONTACT YOUR C.P. OR TRAVEL AGENT

Canadian Pacific AIR LINES

GENERAL CHANGE IN TRAIN SERVICE EFFECTIVE SUNDAY, APRIL 24

Consult the Ticket Agent

Canadian Pacific

T. H. BURNS & Co. Ltd. 910 VIEW STREET

B.C. Sugar Refinery Limited

Beet sugar output by this company's Alberta refinery too alone is expected to reach 100 million pounds this year—the planting of 30 thousand acres. Shares in the Company are available from time to time.

A. E. Ames & Co. Limited

Investment Securities

Royal Trust Building - 612 View Street, Victoria, B.C. Telephones: E 4171

TORONTO MONTREAL WINNIPEG VANCOUVER NEW YORK LONDON, ENG.

To Investors and Traders

Established 1897

For quotations and for prompt execution of orders to buy or sell Listed or Unlisted Securities as well as for transactions in Government, Municipal and Corporation Bonds our facilities are at your service. Offices directly connected by private wires as well as Membership of all Canadian Stock and Commodity Exchanges assure clients the widest possible facilities for trading and investing.

JAMES RICHARDSON & SONS

Government at View Telephone GArden 1158

NOTICE TO PROVINCIAL VOTERS

VICTORIA CITY ELECTORAL DISTRICT
SAANICH ELECTORAL DISTRICT
ESQUIMALT ELECTORAL DISTRICT
OAK BAY ELECTORAL DISTRICT

REGISTER NOW

PROVINCIAL REGISTRAR OF VOTERS

Write, Call at 910 GORDON STREET (Near Coach Lines Depot)

PHONE G 6231 or B 5167

CUTICURA PROVES HIGHLY EFFECTIVE!

Pimples, rashes start to clear up in just 7 days*

Too too may be amazed the prompt way Cuticura Soap and Ointment speed out blackheads, soothe itch of eczema and psoriasis. Fragrant, medicinally medicated. 70 years success. Buy today.

MOTHERS! Try Cuticura Baby Oil. Splendid for diaper rash.

SaltSpringIsland FERRY SERVICE

WINTER SCHEDULE EFFECTIVE OCTOBER 1

Monday, Tuesday, Thursday, Saturday and Sunday Service

Lv. Fulford Harbor	Lv. Swartz Bay
8.15 a.m.	9.15 a.m.
4.00 p.m.	5.10 p.m.

Friday Service Only

Lv. Fulford Harbor	Lv. Swartz Bay
4.15 a.m.	9.15 a.m.
10.00 a.m.	11.00 a.m.
4.00 p.m.	5.10 p.m.
9.00 p.m.	7.00 p.m.

NO SERVICE ON WEDNESDAY

Gulf Islands Ferry Co. LTD.

PHONE E 5171

EARTHQUAKE INSURANCE

Ask Us to Extend Your Fire Insurance Policies to Cover Earthquake Damage

THE COST IS VERY LOW

JOHNSTON & CO., LTD.

INSURANCE COUNSELLORS (EST'D 1903)

E 5241 - 2 1214 Broad St.

HOUSES MAY CHANGE...

. . . but the quality of Harwood's Canadian Rye Whisky remains consistently high. Aged in the wood . . . mellowed by time . . . it is, indeed, Canada's finest Rye Whisky!

GOING TO THE UNITED STATES?

Harwood's Canadian RYE WHISKY

86 YEARS OF WHISKY-MAKING SKILL...

This advertisement is not published or displayed by the Liquor Control Board or by the Government of British Columbia.

Colonist Want Ads for Results
Open 8 A.M. to 8 P.M.

COLONIST CLASSIFIED WANT ADS

Call Empire 4111 for
Colonist Classified

The Daily Colonist

[illegible]

12c per line per day 10c per line for three days 9c per line for six days 8½c per line for one month (28 days). Above rates apply to consecutive insertions only. Contract rates on application. Minimum advertisement two lines.

Births $1.00 per insertion

Deaths, Funeral Notices not exceeding 18 lines $1.50 first insertion and $1.00 for subsequent insertions. Each additional line 10c daily.

Marriages, In Memoriam Notices, Cards of Thanks, not exceeding 18 lines $1.50 [illegible]

Any claim for rebate on account of error or omission must be made within 30 days from the date of the same otherwise claim will not be allowed.

The Colonist will not be responsible for more than one incorrect insertion of any advertisement ordered for more than one issue.

When answering Help Wanted advertisements one should use original reference or copy.

1 BIRTHS

CHRISCHANK — To Mr. and Mrs. L. A. Chrischank, [illegible] Victoria, a son, April 13, 1949 (8 lbs. 4 oz.), at St. Joseph's Hospital.

CRAIG — To Mr. and Mrs. Neil L. Craig (nee Nancy [illegible]), a son, April 13, 1949, at St. Joseph's Hospital.

HARDY — To Mr. and Mrs. A. E. Hardy, a son, Edward [illegible], April 7.

3 MARRIAGES

GOWER-TUCKER — The marriage took place of Evelyn H. Tucker to Alastair B. F. Gower, both of this city, April 14, 1949.

5 DEATHS

ADKMAN — On April 14, 1949, at the residence of his son, Albert Edward Adkman, Saanichton, Ernest Adkman, aged 78 years. Late of Victoria. Funeral Service will be held at the Assumption Roman Catholic Church, Saanichton, on Monday, April 18, at 2 p.m. Rosary at 1:30 p.m. Interment Holy Cross Cemetery. Friends may pay their last respects at the Funeral Chapel of Messrs. Hanna & Thomson, 1625 Douglas Street. Victoria papers please copy.

BAUER — On April 13, 1949, at Victoria, Jeff Anthony J. Bauer, aged 38 years, beloved husband of Ada Bauer of 31 Medical Avenue, Perth in Bavaria and a member of U.S. Army for [illegible] years. Deceased was survived by two daughters, [illegible] and [illegible]. Funeral on Monday, April 18, leaving Heywards at 2:30 p.m. [illegible] at 3 p.m. Rev. Father [illegible] will officiate. Interment in Royal Oak Burial Park. Deceased will be missed in Heywards (Chapel on Sunday at 8 p.m.

COLTHOUP — On April 14 at the Royal Jubilee Hospital, Charles Ernest Heal, [illegible] years. [illegible] Victoria, [illegible] Colthoup, beloved husband of [illegible] Colthoup, [illegible] Victoria, [illegible] Colthoup, [illegible] Victoria, [illegible] Colthoup, [illegible] Victoria,

Complete Radio Programs for Saturday

Information on radio programs is supplied by the individual stations. The Colonist prints programs, corrections and changes as submitted and does not assume responsibility for inaccurate listings.

	CJVI—690 kc	CKDA—1150 kc	KIRO—710 kc	KOMO—1000 kc	KJR—950 kc	KVI—570 kc	KXRO—[illegible] kc	CFWX—[illegible] kc
8:00	News	News	Let's Pretend	Meet the Meeks	Shoppers' Special	Morning Melodies	News	News and Markets
8:15	Music of Waltz	Pick of the Hits	Let's Pretend	Meet the Meeks	Shoppers' Special	Music	Musical Charm	Recreation
8:30	Music of Waltz	Stampede Case	Dr. Mac	Bill Henry	What's My Name	Children's Chapel	Story Browne	News, Sports, Fun
8:45	Music of Waltz	Sketches Gaiety	Dr. Mac	Ed McConnell	What's My Name		Bill Thorne	[illegible]
9:00	News	News	Armstrong Theatre	News	News	News	News	News
9:15	Melody Parade	Band of Barnacle	Armstrong Theatre	Public Affairs	Bill [illegible]	Flying Feet	Bill Browne	Pick Hoch Orch
9:30	Melody Parade	Messages for Juniors	Protective League	Lunch with Lopez	Girls Club	Red Cross	Home for You	Talk or Time
9:45	Melody Parade		Protective League		Girls Club	Radio Newspaper News	Home Newspaper News	Talk or Time
10:00	Bob's Gang	Band Shell	Blue Over Hill	Farm and Home	Navy Hour	News	The Bachelors	News
10:15	Bob's Gang	Pick of Pops	Blue Over Hill	Farm and House	Navy Hour	Building a Home	Parent Teachers	Bob White Show
10:30	News	Concert Favorites	Piano and Take	Mary Lee Taylor	American Farmer	Stamp for Youth	Pro Rata	Bob White Show
10:45	Songs of Ireland	Oh Yes, We Have	Guess and Take	Mary Lee Taylor	American Farmer	Stamp for Youth	News	Bob White Show
11:00	Music Time in Mid	Festival of Choirs	Handy Man	RFD America	Interviews	Stamp for Youth	Rodeo Rhythm	News
11:15	Music Time Music	Festival of Choirs	Man of Life	RFD [illegible]	Ranch Boys	Stamp for Youth	Rodeo Rhythm	Housewives Quiz
11:30	Music Mine Music	Festival of Choirs	Dorothy Mitman	Dorothy Kendall	Rhythm	Uncle Guard	Rodeo Rhythm	Housewives Quiz
11:45	A Man Dies	Festival of Choirs	Meet the Minister	Dorothy Kendall	Rhythm	Uncle Guard	Rodeo Rhythm	Housewives Quiz
12:00	Jubilee Jamboree	Saturday Magazine	News	Pioneers of Music	News	News	Melody Melodies	News
12:15	Jubilee Jamboree	Saturday Magazine	Guest Star	Pioneers of Music	[illegible]	[illegible]	The Bar Show	Rev. Hughes Show
12:30	News	Saturday Magazine	Man on the Farm	Pioneers of Music	Sports Parade	Sports Parade	News	News, Ken Hughes
12:45	Player Scores	Saturday Magazine	Man on the Farm	Pioneers of Music	Sports Parade	Sports Parade	Rodeo Rhythm	Ken Hughes Show
1:00	[illegible]	[illegible]	Wear for All	Matinee Melodies	This Is Your	Bob Hamilton	Rodeo Rhythm	News and Football
1:15	[illegible]	[illegible]	Wear for All	Matinee Melodies	Home Range	Home Range	Rodeo Rhythm	Big Time
1:30	Bill Savage	Music for Music	Mother Knows Best	Frank Merriwell	U.N. Prog on	[illegible]	Rodeo Rhythm	[illegible]
1:45	Bill Savage	Music for Music	Mother Knows Best	Frank Merriwell	U.N. Prog on	[illegible]	Rodeo Rhythm	[illegible]
2:00	Music Lovers Cor	Theatre Club	Orchestra	Lassie	Tea and Crumpets	Quiz Show	Rodeo Rhythm	Bat Swing Show
2:15	Music Lovers Cor	Theatre Club	Orchestra	Worthwood Forest	Tea and Crumpets	Quiz Show	Rodeo Rhythm	Bat Swing Show
2:30	Music Lovers Cor	Theatre Club	Orchestra	To Be Announced	Tea and Crumpets	[illegible]	Rodeo Rhythm	News
2:45	Music Lovers Cor	This Week	Orchestra	To Be Announced	Tea and Crumpets	American Legion	Rodeo Rhythm	Armed Trio
3:00	Music Lovers	Classics	News	All Aboard	Junior Junction	Wings Over Jordan	News	Request Show
3:15	CBC News	News	Lass Success	Footloose News	Junior Junction	Wings Over Jordan	The People Ask	Request Show
3:30	CBC Symphony	Symphony Orch	Garden Gate	Orchestra	McNeills-Meeldon	Windy City	Junior Jackpot	Request Show
3:45	CBC Symphony	Symphony Orch	Red Shield	Orchestra	McNeills-Meeldon	Windy City	Jumbo Jackpot	Request Show
4:00	NBC Symphony	Symphony Orch	Orch Section	Orchestra	Rex Koury Organ	Sports	Music Unlimited	Music Of Record
4:15	NBC Symphony	Symphony Orch	Orch Section	Orchestra	Harry Wismer	Frank Hemingway	Music Unlimited	Off the Record
4:30	Chase House	Home to Romance	Hat at the Chase	Quiz Show	Honeydreamers	Sports	Cuckoo Clock House	Music Of Record
4:45	Chase House	Home to Romance	Hat at the Chase	Quiz Show	Dan Messages	Dan Rings	Cuckoo Clock House	Off the Record
5:00	Rod Rendezvous	Arthur Godfrey	Lone Ranger	Note by Note	This Is Jazz	Hawaii Calls	Music Unlimited	Safety Club
5:15	Rod Rendezvous	Jack Scotts	Lone Ranger	News	This Is Jazz	Hawaii Calls	Folks Prob	Safety Club
5:30	Record Club	Top Bands	Meet the Editor	Fact Tunes	Communism	True or False	Jumbo Jackpot	Rev. Ryder
5:45	News	Music College	News	Rimer Peterson	News	True or False	Jumbo Jackpot	Neil Ryder
6:00	Music of America	News, Hockey	Pass to be Ignorant	Let's All Sing	Little Herman	Meet the Press	Sports Special	News, B. Rose
6:15	Music of America	NHL Hockey	Pass to be Ignorant	Let's All Sing	Little Herman	Meet the Press	Music Unlimited	Hob White Show
6:30	Music of Chamber	NHL Hockey	Tales of Texas	Joyce Canova	Seattle Peller	[illegible]	Music Unlimited	Hob White Show
6:45	Music of Chamber	NHL Hockey	Tales of Fatima	Joyce Canova	Let's Listen	[illegible]	Music Unlimited	[illegible]
7:00	Monitor	NHL Hockey	Sing It Again	Life of Dennis Day	Bulletin Board	Take a Number	Orchestra	News
7:15	Jamboree	NHL Hockey	Sing It Again	Life of Dennis Day	Bulletin Board	Take a Number	Orchestra	Dance of the Night
7:30	Jamboree	[illegible]	Sing It Again	Grand Ole Opry	Hayloft Hoedown	Plantation Jubilee	Stike Jones	Plantation Jubilee
7:45	Jamboree	[illegible]	Sing It Again	Grand Ole Opry	Hayloft Hoedown	Plantation Jubilee	Spike Jones	Plantation Jubilee
8:00	Vaughn Monroe	Red River	Vaughn Monroe	Pet Milk Show	Lone Ranger	[illegible]	[illegible]	News
8:15	Vaughn Monroe	Barn Dance	Vaughn Monroe	Pet Milk Show	Lone Ranger	[illegible]	Music Show	Music by Martin
8:30	Hall Year	Share the Wealth	Gang Busters	Treasury of	Music	Broadway Hour	Jack Pay Bridge	Anytime Hits
8:45	Hall Year	Share the Wealth	Gang Busters	Music	Music	Broadway Hour	Jack Pay Bridge	Anytime Hits
9:00	Mr. Treasure	Chamber Music	Spike Jones	Hit Parade	Bill Novak	News	Evening Meeting	Musicians Traveler
9:15	Mr. Treasure	Chamber Music	Spike Jones	Hit Parade	Pat Novak	Dina Templeton	Evening Meeting	Musicians Traveler
9:30	Mr. Treasure	Pacific Pianoforte	Escape	Star Theatre	News	Experience Speaks	Evening Meeting	Jim Falkon
9:45	Mr. Treasure	Pacific Pianoforte	Escape	Star Theatre	Voice of Army	Experience Speaks	Evening Meeting	
10:00	[illegible]	News	News	News	News	Monica Whalen	News	News
10:15	Newscast	Heads Reporter	Military Ball	Here's to Veterans	Concert Hour	News	Vic Waters Show	Church News
10:30	Newscast	Dance Orch	Orchestra	Morton Downey	Concert Hour	Dance Orchestra	Vic Waters Show	Close of Day
10:45	Evening Party	Dance Orch	Orchestra	Voice of the Army	Concert Hour	Dance Orchestra	Vic Waters Show	[illegible]
11:00	Dance Party	Dance Orch	Orchestra	[illegible]	Navy A. Reserve	Dance Orchestra	Vic Waters Show	Dancing
11:15	Dance Party	Dance Orch	Orchestra	Dancing	Dance Time	Dance Orchestra	Vic Waters Show	Dance
11:30	Dance Party	Sports News	Orchestra	Dancing	Dance Time	Dance Orchestra	Vic Waters Show	Dance
11:45	Dance Party	[illegible]	News	Dancing	Dance Time	News	Vic Waters Show	Dance

20 LOST AND FOUND

FOUND—PAIR GLASSES, CORNER PANdora and Blanshard. Apply B. C. Mitchell, Dominion Hotel.

FOUND—DOBERMAN FINE TERRIER pup, grey tan, ginger tomcat. B P C A B 0114.

LOST—MAN'S WRIST WATCH, round, with black leather strap, Longine, 17-jewel Swiss movement, last Saturday night either at the Royal Theatre or between Royal and Bola Street. Extra special reward. G 6270.

LOST—[illegible] containing $15 and papers, in or around Colwood Hotel. Finder please keep money and return papers. Phone Belmont [illegible].

LOST — WALLET CONTAINING SUM OF money between Windsor Auto Court and Washington Avenue. Reward. Phone [illegible] 4 p.m.

LOST — [illegible] EVENING CHOKER with yellow and pink stones, on Douglas or Cloverdale Road between Hillcrest and Indian Reserve. Phone G 7821 or G 0181.

LOST—PAIR LADY'S BROWN OXFORDS Monday afternoon, at corner of Cook and May. Please call E 7879.

LOST BETWEEN BULLARDINE ROAD and C.C.F. Hall, Douglas St., red-colored stone necklace. Please phone B 3255.

LOST JADE BRACELET PART OF SET on Dallas or Burnside Road. Reward. Phone E 6304.

LOST FORD MUFFLER BETWEEN City and Esquimalt, Saturday night. Reward. B 2879.

LOST KEYS ON RING BETWEEN POST Office, Eaton's and Kresge's, Friday. Phone G 5343.

LOST — ONE-WHEEL LAWN TRIMMER off a truck. Phone G 0181.

LOST — WHITE ENGLISH [illegible] in town, Saturday. [illegible] phone G 6183.

WILL [illegible] WHO FOUND JOHNNY DePINA's pen, please phone B 2601.

31 BUSINESS DIRECTORY

BRICK CONTRACTOR

AN ESTIMATE BY PHONE FOR YOUR chimney and fireplace. Member. B 6818.

BULLDOZERS

ALL TYPES OF BULLDOZING DONE reasonable. [illegible] Co. G 3559. Keating 187.

ALWAYS BETTER BULLDOZING, EXCAvating and back-filling. Stanley Clements. G 3331.

BULLDOZING AND CLEARING ROAD, grading, excavating, backfilling. The right machine for every job. JOHN D. HENDERSON, JR. B 8438 Day. B 3047 Night.

BULLDOZING, LAND CLEARING, ROAD building, excavating and backfilling. G 8060 and Belmont 608.

BACKFILLING, excavating. Immediate service. 2618 Fernwood. Phone B 3018.

GENERAL BULLDOZING AND LOADing. W. & A. Trace. G 8636.

CARTAGE AND DELIVERY

THE DIME MESSENGER
G 5334
Delivery Service
Light Delivery of All Kinds
Parcel — Baggage — Moving
We Deliver on Every Street in the City Once a Day
610% CORMORANT STREET

CABINET WORK

B. & M. WOODCRAFTS. PHONE E 3541. Store and office fixtures custom built.

KITCHEN [illegible], STORE FIXtures built to your specifications. Variety Wood Products, 690 Montreal. G 1833. Evenings phone E 6689.

WM. P. GEORGE — WOODWORKING, [illegible] making. 2901 Douglas. E 3024.

CARPET CLEANING

PHONE VICTORIA CARPET AND FURNITURE Cleaning. B 3816.

RUG AND CHESTERFIELD CLEANING in your home. Paint washing. Camel Rug and Chesterfield Cleaners. B 8016.

CATERING

FANCY SANDWICHES MADE TO ORDER for parties, showers, weddings, etc. CAIRO COFFEE SHOP. [illegible] Douglas St. (Opp. B.C.). G 6343.

CATHOLIC SUPPLIES

STATUES, Rosaries, Prayer Books. [illegible] Kaufer's, 608 Richards, Vancouver [illegible].

CLOCK REPAIRS

CHIME CLOCKS—MANTEL CLOCKS GRANDFATHER CLOCKS—REPAIRS
With Our Enlarged Clock Department We Can Now Call For and Deliver
Specialists in Fine French Movements
40 Years Serving Victoria
WHITNEY'S
YATES STREET at BROAD. B 1913

CHIMNEY SWEEPS

ALEXANDER CHIMNEY SERVICE — Calls answered immediately. G 8210.

A. A. A. A.
A—FOR EXPERT SERVICE
A—FOR EFFICIENCY
A—FOR CONVENIENCE
A—FOR MODERN VACUUM
[illegible]
B 8078 BELMONT
PACK LEHMANN'S
"SUPER SERVICE"
CHIMNEY SWEEP
A. A. A. A.

J. AND J. CHIMNEY SERVICE. Vacuum Equipped. Cleaned. Licensed and Approved. Saves Cleaned and Repaired. Basements Cleaned Out. J. Kendrey. Phone G 7951. J. Balmer 1836 Edgeware Road.

CONTRACTORS AND BUILDERS

KIRKWOOD CONSTRUCTION. PLASTering and stucco. Free estimates cheerfully submitted. Prompt, efficient first class workmanship guaranteed. Large, small, domestic or commercial. Call from 8 p.m. to 10 p.m. Phone G 6733.

COFFEE SALES AND SERVICE

COFFEE MAKER REPLACEMENT PARTS for Silex and Cory. Cairo Coffee Shop, 1706 Douglas Street (Opp. B.C.).

COAL AND WOOD

A BARGAIN FOR HILLCREST WOOD. All dryland fir blocks and slabs mixed. Absolutely no rubbish. This wood is dry enough for basement.
Also we have dryland split wood, ready for immediate use for kitchen. No chopping.
Immediate delivery anywhere in two-cord lots.
Fir Blocks and Slabs, per cord $6.00
Dry Split Fir, per cord $6.50
Note — It pays to spend a little more money to get a good quality of wood, than to spend has and get a poor quality.
CAPITAL FUEL CO.
Phone: Day and Night, B 1081

ALL BEST HILLCREST WOOD
ALL NO. 1 DOUGLAS FIR BLOCKS AND slabs, 13-in. No rubbish. Ready to burn. One cord, $6.00, or split [illegible] $6.50 cord. Immediate delivery.
HILLCREST WOOD—BATTAN SHOR
Night-Day — Phone B 3380

ALL SPECIAL FOR SHORT TIME only. Dry inside fir blocks and slabs all 12". If you want good wood, buy blocks. Dry wood. Never been in water. Now cutting at reduced price.
3 CORDS ONLY $11.
Immediate delivery phone E 6621 day or night. NOTE: This wood is dry enough to burn right away.

A.M. HOT POOLING—ALL HAND-PICKED No. 1 Fir. Never in water. Good for furnace, fireplace and kitchen. $6 cord. 2 cords $12. Good and clean, ready for basement. Phone B 8052. National Fuel Co.

ALL NO. 1 DRYLAND FIR SAWDUST packed, $6.50 unit, two units $13.00 delivered in Colwood, Metchosin, Langford and Greater Victoria. Immediate delivery. Dryland Fuel. B 8418, night G 8420.

A BIG CORD HAND-PICKED INSIDE cord-dry cedar, $8.50; ½ cord, $5. B 8720.

SMALL COAL ORDERS
Prompt and Efficient Service
PHONE G 4501

50 CORDS 12-INCH BONE-DRY CEDAR, good for kindling, etc., only 10.00 per cord. For immediate delivery phone G 2454.

200 CORDS NO. 1 MILLWOOD, dry enough two years, $4 cord and up. B 2182.

ONE WEEK ONLY
AT A
GIVE-AWAY PRICE
We Have On Hand a Short Supply of
SEMI DRY - EASY SPLITTING
NO RUBBISH
IDEAL SUMMER WOOD
Immediate Delivery
PHONE G 8725
1 Cord $4.00 2 Cords $6.50
HONEYMOON BAY FUEL CO.

[illegible]
PRICES ON
SAWDUST
Delivered in Sacks (80 Sacks to the Unit)
Per Unit Now only $6.00
100% Coarse Fir Sawdust. Double-screened. Order Now. Immediate Delivery.
EMPIRE SAWDUST CO
Phone B 3494 Office, 720 Pandora Ave.

SAWDUST
WE NOW HAVE OUR GOOD
[illegible]
J. E. PAINTER & SONS
[illegible] B 3541

McLEOD RIVER EGG COAL
ALBERTA'S BETTER COAL. IDEAL FOR STOVES AND WATER HEATERS
KIRK COAL CO. LTD
G 3361 "Our 60th Year" 1339 Broad St.

ELECTRICIANS

A COMPLETE ELECTRICAL SERVICE—DELTA ELECTRIC. G 7416. H. Tomlinson and K. Dinsbough, War Vets.

A COMPLETE WIRING SERVICE. FREE estimates. Glover Electric. E 3938.

ELECTRICAL REPAIRS, HOUSE WIRing, ranges, hot-water heaters installed. B 8341. [illegible]

GREATEST BLESSING IN THE HOME. Get your automatic electric storage water heater on easy terms. Male Electric. 1061 Cook St. B 6131.

ELECTRIC CONTRACTORS

HOUSE WIRING — ROOMS REWIRED for ranges, hot-water heaters installed. Free estimates. Reasonable prices. Prompt service. Dunn Electric. G 1369.

FLOORING

C. R. BENNELL & CO. FLOOR LAYERS AND FINISHERS, ARMstrong asphalt, rubber, tile. Sanding and finishing. 1091 Beach. B 4731.

FLOOR SANDING

A BETTER JOB AT LOW COST WHEN Modern Home Services sand and finish your floors. Phone G 6557.

A 6-COAT JOB IS A COMPLETE JOB—A 13-inch sanding machine makes your floors like glass. G 6634. D. Duncan.

DO YOUR OWN FLOORS AND SAVE — Rent a sander, by day or week. Spray paint outfit, electric floor polishers. Paint [illegible]. E 6625.

FLOORS SANDED AND REFINISHED—Asphalt floor tiles. Free estimates. Capital Floor Co. G 5408, B 8075.

FLOOR POLISHERS, ELECTRIC, FOR rent, $1 per day. Green's Appliances. [illegible]

VICTORIA FLOOR CO. — ANY TYPE floor sanded at low cost. Immediate service. Free estimate. Phone G 3181.

V. [illegible] FLOOR CO. 3100 Douglas. Free estimates. G 7914.

FLOORS STAY BEAUTIFUL WHEN SANDED AND FINISHED BY BRUCE IRVINE
OF THE B.C. ROOFERS & AGENCIES
710 VIEW Days, B 6621. Nights, G 6004

SANDING AND FINISHING
PERMANENT ENGLISH FLOOR FINISHES USED EXCLUSIVELY
PAINTING AND INTERIOR DECORATING
SATISFACTION GUARANTEED
PACIFIC FLOORING CO.
1435 SHASTA PLACE E 4710

FLOOR POLISHING

ALL TYPES OF FLOORS EXPERTLY cleaned, waxed and polished by machines. Newman our specialty. Oregon's established 1890. G 5612.

FLOOR SURFACING

KNIGHTS FLOOR SURFACING—FLOORS sanded, finished, polished. B 1166.

FURNACES

ANYTHING IN FURNACE INSTALLATIONS, [illegible]. Work Guaranteed. Newman Phone [illegible] G 7811.

McCLARY FURNACES, REPAIRS, AIR conditioning. Model Sheet Metal. B [illegible].

33 BUSINESS DIRECTORY

ROY WILLIAMS
FURNACES REPAIRING INSTALLATIONS SERVICING. Thermithing. B 6785.

FURNACES REPAIRED AND INSTALLED. Copper Brass. Sheet Metal. 1317 Wharf Street. Phone B 7242.

FURNACES

Complete W. A. Hot-Air Pipes and Registers. Can be installed from six to six days. Guaranteed two years. Also repair work. 8140 and up. [illegible] B 3218.

GENERAL HAULING

GENERAL HAULING—PANDORA TRANSfer for sawdust and fill for sale. Good [illegible] hard. Gerard Road.

GUNSMITHS

SEE DAVE MECREDY FOR EXPERT gun repairs of all types. Now with Robinson's, 1307 Broad St. Phone E 8212.

KEY CUTTING

KEYS CUT WHILE YOU WAIT. A. H. Johnston, 1121 Vancouver Street.

LOCKSMITHS

PRICE'S KEY SHOP MOVED TO 847 Fort Street. Complete lock repair service. Safe combinations changed and repaired. Phone G 6221.

LAWN MOWERS

ALL LAWN MOWER SHARPENING — A. H. Johnston, 1121 Vancouver Street. General sharpening. Mowers, shears, scissors, knives. Phone E 7061. We specialize in power mowers.

ALL LAWN MOWERS [illegible] ground and repaired at Price's Key Shop. Prompt delivery. Keys cut while you wait. 847 Fort St. G 6221.

IRA BECKER, SAW AND LAWN MOWER shop, expert repairs. New mowers for sale. $6 allowance on your old mower. 648 Cormorant. G 8742.

LAWN MOWERS SHARPEND AND CONdition. Free delivery. All other tools sharpened at your home in our mobile workshop. Call Island Mobile Service Garden 8511. Veteran owned and operated.

METAL WORK

ISLAND ART METALS
Ornamental Iron Work and Welding
Copper, Brass and Aluminum Repairs
938 Meares Street. Phone E 8223

MOVING AND STORAGE

ALERT SERVICE CO. — MOVING, SHIPping, heavy hauling. 749 Broughton Street. Phones E 4161 and E 6103.

PLUMBING

A [illegible] PLUMBING SUPPLY. Install and repair hot-water tanks, gas water heaters and stoves, connections. Call Albion 187 or E 6814 after 6 p.m.

PITT & HOLT
PLUMBING — HEATING
FURNACES INSTALLED and REPAIRED
601 Esquimalt Road. Phone E 7413

A. P. & N.
PLUMBING, REPAIRS, HEATING—G 4000

PLOUGHING

ROTOTILLER PLOUGHING DONE ON short notice. Phone J. W. Pettit. [illegible]

ALL WORK GUARANTEED
ASPHALT ROOFING, NEW OR OVER roofs. Hexagons or square butts, red, green, black and blue. Are-lex Barrett, Philip Carey approved applicators. Workmanship guaranteed, also gutter work, brick and chimney. Insulation. Easy monthly payments. Call us for a free estimate without obligation.
STEWART & HUDSON
[illegible] Road. Phone E 2171. Nights E 3061.

FREE ESTIMATES ON YOUR ROOFING and insulation requirements. Phone [illegible] or E 7004. Guaranteed jobs at minimum price.

ALL TYPES OF ROOFING
PROMPT SERVICE. FREE ESTIMATES
Twenty years experience your guarantee
BROCK ROBERTSON
2718 Mount Stephen Ave. Phone E 8064

HOME ROOFING & BUILDING PRODUCTS LIMITED
Specialists in Roofing and Insulation
READY TO SERVE YOU
Approved Applicators of Genuine DUROID Shingles
ROCKWOOL Insulation Installed by the Latest Blower Method
ESTIMATES GLADLY GIVEN
Terms Arranged
[illegible] BUILDING PRODUCTS LIMITED
3006 Government Street. G 8421

ROOFING
30 YEARS' ROOFING EXPERIENCE
at Your Service
J. N. "JOCK" FINDLAY
B.C. ROOFERS & AGENCIES
Showroom of Tomorrow at 710 View
Materials Available — No Waiting
E 6022 - G 7064 Night [illegible]

APPROVED BONDED
SHINGLE APPLICATOR
Asphalt and Cedar Shingles Applied
Available in All Colors and Designs
GUTTERS REPAIRED AND RENEWED
Complete line of Roofing Wool and Lotion Insulation. Aluminum Foil insulation in rolls of 500 square feet, $18.
The Best in Guaranteed Materials and Workmanship
[illegible] ESTIMATES [illegible] IF DESIRED
VICTORIA ROOFING & INSULATION CO.
[illegible] B 2331

TAILORING

ALTERATIONS AND REPAIRS LADIES' suit and coat materials sold by the yard. Jack Davis, 633 Yates Street.

UPHOLSTERING

DRAPES, BEDSPREADS, ETC. SLIPCOVers cut in your home by experienced upholsterer. Sale of Maples, London Additions undertaken. Furniture recovered. Phone Dundas 1090 Oak Bay Avenue. B 8000. Estimates free.

FOR GOOD UPHOLSTERY REPAIRS, [illegible] refilled, choose James Bay Upholstery. B 6118.

VACUUM REPAIRS

ALL ELECTRIC VACUUM CLEANERS repaired, parts all makes. Brushes rebristled, wheels, switches, bags, belts, motors reconditioned. Call G 7118. Day Per [illegible]

33 BUSINESS DIRECTORY

WINDOW CLEANING

A CLEANING BY MODERN HOME Services gives you shining windows, floors, paintwork, at low cost. G 6552.

34 PROFESSIONAL DIRECTORY

ACCOUNTANTS

ACCOUNTING, AUDITING AND BOOKkeeping services available by fully-qualified and experienced accountant. B 448 or [illegible] Colonial.

CAPITAL BOOKKEEPING SERVICE — 1120 Vancouver Street. Public accounts, income tax, bookkeeping systems installed. Night evenings.
FRAMPTON ACCOUNTING SERVICE
INCOME TAX CONSULTANTS
112 MONTREAL ST.
B 1833

ENGINEER

G. A. OKELL, INDEPENDENT APpraiser. Fire and automobile insurance certified. 1122 Government. B 1311.

BOOKKEEPING

EXPERIENCED ACCOUNTANT WILL INstall or improve bookkeeping systems, complete or part service. Small business a specialty. Phone E 8072.

CHIROPRACTORS

JOHN M. STURDY
Specific Chiropractor — Neurocalometer
Precision X-Ray Laboratory
1121 Blanshard Street. Phone B 3034

DRAUGHTING

C. N. GORE
HOME PLANNING SERVICE
Residential Apartments Store Buildings
Alterations
MECHANICAL AND INDUSTRIAL DRAUGHTING
314 CENTRAL BUILDING. B 6027

INCOME TAX

SAVE MONEY AND WORRY — LET US prepare your income tax returns, also bookkeeping and statements.
MARON ACCOUNTING SERVICE
568 Bastion Street. Phone B 2624

ALEX J. ROBB
INCOME TAX CONSULTANT
(20 Years With Dominion Government Income Tax Division)
INCOME TAX FORMS PREPARED
Expert Advice
OFFICE 1304 GOVERNMENT [illegible]
Phone G 3042. Residence, Col. 6316

MASSEURS

E. G. SIMPSON MASSAGE AND ELECtric treatment. G 6378.

NATUROPATHIC PHYSICIANS

ELLIS HALLSON, REGISTERED AND licensed dietetic, electric and manipulative treatments. Union Bldg. B 3042.

OSTEOPATHIC PHYSICIANS

DR. VERNON B. TAYLOR, REGISTERED and licensed. 301-3-5 Jones Block, 730 Fort Street. Phone E empire 7833.

PATENT ATTORNEYS

ANDREW J. GRAY, REGISTERED PATent attorney. Personal attention. Phone G 8712. 816 Pembroke Street.

MARKS & CLARK, Patent Attorneys, 504 Bank of Toronto Building, Victoria.

36 GARDENS AND SUPPLIES

A REAL BARGAIN — CHOICE MIXED shrubs, 60 per 100. [illegible] Sweet Gale, Snowberry, Pussy Willow, red osier, 10 per doz., $2 per 100. Corner Feltham and Gordon Head Road. Albion 1199.

A PART SERVICE ON YOUR LAWN MEAN a lot—make your new lawn look right. Any kind of work done on contracts, rockeries, fish ponds, pruning, etc. G 1574.

A BETTER GARDEN WHEN ROTARY-ploughed by Frank Glass. [illegible]

BRITISH SOVEREIGN STRAWBERRY plants, free from red steel, $14 per 1,000. Washington raspberry canes $6 per hundred, or $50 per 1,000. T. Wilson, Algerine Road, Royal Oak P.O., or phone Colq. 2464.

BRITISH SOVEREIGN STRAWBERRY plants, $12 per 1,000. L. P. Moss, Wilkinson Road, Royal Oak. Colquitz 61 O.

BEST IN SOIL — FOUR YEARS [illegible] Peat rocks. [illegible] 7434 evenings.

CERTIFIED BURBANK SCOTT SEED POTATOES, any quantity. Phone Keating 607.

CERTIFIED BRITISH SOVEREIGN strawberry plants, $30 a thousand. E. P. Jenner, Saanichton, R.R. 3, Victoria.

CLAY FILL. TAKE IT AWAY COMPLETE. B 1878.

[illegible] FLAKES, 50c, 75c, $1.00. 1750 Gamble Road.

EARLY CABBAGE, CAULIFLOWER, tomato plants, etc. 35 cents dozen. 1468 Hamley Street.

CONFUCIUS HE SAY
FOR FARMER HEALTHIER CROPS
Wise gardener protects with Chase [illegible] Dusters. See them at Garden House, 771 Lake. Royal Oak. Phone Colquitz 2147.

FIRM CLAIMS CUTHBERT RASPBERRY is one of the large or small quantity. From $1 per dozen. G 6092, 2350 Quadra.

FOR SALE — PEAT SOIL. [illegible] E 8 evenings.

GARDENERS, GREENHOUSEMEN — [illegible] new, fierce garden tool of many uses. At most hardware stores.

GARDENS PLOUGHED BY ROTO-TILLER. F. Chaldow, on Lurton Road, R.R. 2, Victoria. Phone Belmont 1124X.

HAVE YOUR GARDEN ROTARY ploughed. Reasonable rates. E 3748.

LANDSCAPING ROCKERIES, NEW or old gardens, put in A1 shape. Estimates. Phone E 2672.

NO OTHER POWER MOWER LIKE THE Atco. British made and the world's finest. More Atcos sold than all others put together. Eight models. Sale agents B.C.: National Motors, 819 Yates.

PANSY, ONEGON GIANTS, TRANSplants, 30 for 60c, 90 for $1. Bring containers. Wenger Issue, Pall sales replaced from "Tree-lands" route. Shelbourne (post Feltham). Keamers (right side box). Majestic.

STRONG GERANIUMS. G 1709. 3154 Carroll Street, after 5 p.m.

TREAT YOUR LAWN AND GARDEN with chicken manure and peat moss. Cheaper and better fertilizer. 50 cents sack, delivered. Ardmore Poultry Farm, Sidney. Phone 2007F.

40 FOR SALE—MISCELLANEOUS

CARPETORIUM CO. — TWO GOOD [illegible] $ 12 [illegible] at $85. 10 x 12, Oriental in beautiful condition, $300; also other good used [illegible]. Rugs and up. Mastered furniture cleaned and repaired. Vancouver Street, just off Fort.

CHESTERFIELDS MODERNIZED AND recovered. Free estimates. Nagel's Chesterfield House, 304 Johnson. G 5943.

FOR SALE — FOUR-PIECE CHESTERfield suite. Apply 1103 Lockley Road.

GRACEFUL SOLID OAK DINING TABLE with cabriole legs, six chairs. E 4006 or B 1837.

GENTLEMAN'S ANTIQUE VICTORIAN chair in excellent condition. E 8051.

LARGE WARDROBE, TWO DOORS. E 0451 after 5 p.m.

LADIES AND GIRLS' SPRING COATS cheap. Phone B 5679.

SNAP FULL-SIZE RED COMPLETE panel hospital cot. Summer cot. Phone Belmont 10710.

STUDIO LOUNGE, SLIGHTLY USED, $40.

THREE-PIECE WINE VELOUR CHESterfield suite and double spring-filled mattress, nearly new. Phone G 1070.

WALNUT VANITY AND STOOL $24.50. Three-piece spring-filled wicker set $33.50. Spring-filled fireside stool $9.50. Walnut Victrola, sideboard $45 odd. Chesterfield chairs $17.50.
SEED'S FURNITURE
1111 Fort Street. Phone E 0632

3-PIECE CHESTERFIELD SUITE, WINE tapestry, reasonable. Suite 4 800 Topaz.

Mc & Mc
Summer Furniture
Rocker Deep [illegible] each [illegible]
Porch Chair Fern [illegible]
White Enamel Porch Chair each $6.00
Natural Finish All Hardwood Porch Chair each $6.50
Corvette Garden Chair each $5.50
Boston Garden Chair each $6.95
Natural Finish Foot Rests for Rocker or Deck Chair each $1.50
Folding Camp Cots [illegible] each [illegible]
Folding Camp Cots [illegible] each [illegible]
Save As You Buy at Mc & Mc
1406 BLOCK GOVERNMENT STREET
PHONE G 1131

HOT-WATER NEWS
From
THE STANDARD
Every home-maker knows the value of a constant supply of hot water. See the new gas-water heaters now in stock at The Standard.
THE INSTA-ELECTRIC HOT-WATER HEATERS $119.00
GENERAL ELECTRIC HEATERS 40-gallon $149.50
THE PITTSBURGH HOT-WATER HEATER 40-gallon capacity $142.50
THE RUUD GAS HOT-WATER HEATER from $[illegible]
Estimates on Installation Gladly Given
STANDARD FURNITURE COMPANY
RIGHT THROUGH — YATES TO VIEW

TWO-DAY SPECIAL
ON FOUR
CHIFF-ROBES
These lovely Chiffonier-Wardrobe combinations in whitewood finish which has spacious room for suits or dresses in the wardrobe and other articles of clothing in the 3 deep drawers. It is 53" x 19" high, 19½" deep and 30" wide.
REGULAR PRICE $39.50
NOW SELLING AT 20% OFF FOR WEDNESDAY AND THURSDAY
VOGUE FURNITURE HOUSE
660 YATES STREET. PHONE G 3111
"Out of the High Rent District—To Save You Money"

SPECIALS IN USED
FURNITURE
9 x 10.6 Axminster Carpet, almost new $67.50
2 Walnut Tea Wagons [illegible]
3-Pce Brown Chesterfield Suite $30.00
6-Pce Walnut Bedroom Suite, including R.F. Mattress $67.50
Kitchen Cupboard $19.50
HOLLAND BROS. & CO.
[illegible] ST. [illegible]

AT MACK AND TOMMY'S
A six-piece walnut dinette suite in modern design and like new $97.50. "Wise" housekeeping convertor with arms and compartment below $37.00. A well-nutrition fall-down, drop with three drawers $18.50. A five-drawer high maple chest $28.50. A 2-Tone reclining chair and stool, $39.50. A drop-leaf couch and new mattress $19.50.
HOLMAN & CANNON
USED FURNITURE
731 JOHNSON STREET. E 6014

WALL-TO-WALL
FLOOR COVERING
A Complete Stock of RAMBOW in Shades of Rose, Grey, Green, Blue, Wine, Camel, Plum and [illegible]
$4.95 and $5.50
Be Aware You
HOME FURNITURE CO.
635 FORT STREET. PHONE G 7160

AMBASSADOR HOME
SERVICE
CHESTERFIELDS — CHAIRS — ROOMS Cleaned in your own home. All work guaranteed. Ready for use the same day. Our special formula.
CLEANS — DISINFECTS — DEMOTHS
For Estimates Call B 5623
Inquiries up to 15 Miles Invited

Two Conversions $20 [illegible]
Drop-head Singer Sewing Machine [illegible]
3 Burner Gas Stove with white enamel door $45
New [illegible] Range with all white enamel $40
HUB FURNITURE COMPANY
TL. 710 JOHNSON ST. PHONE G 6635
Manager, B. Louie

LOVELY TO LIVE WITH
DEALCRAFT NEST OF TABLES AND TABLES AND COFFEE TABLES
[illegible]
FLETCHER BROS
1130 DOUGLAS ST. PHONE G 7168

40 FOR SALE—MISCELLANEOUS

HOME BUILDERS HEADQUARTERS

WHITE PINE

Are up for the present moment in all sizes and sizes of wallboard for any purposes.
Clearwater, 4 x 8 sheets each [illegible]
Weldwater, 4 x 8 sheets each [illegible]
Sechelt 1 ply, 4 x 8 sheets, each [illegible]
Kitsilano 1 ply, 4 x 8 sheets each [illegible]
Kitsilano 1 ply, 4 x 8 sheets each [illegible]
Kitsilano 1 ply, 4

1947 [illegible] 350 c.c. GOOD CONDI-[illegible] Phone B 7329

BROOKLANDS MOTORCYCLE WORKS

571 FORT STREET

We have only first class Used Motorcycles at fair prices to offer you. We have positively no junk. See us

"THE RELIABLE FIRM"

Dick Shanks - B 5920 - Reg Shanks

506 STOVES AND RANGES

ALL TYPES OIL BURNERS SOLD serviced and installed, oil ranges disconnected and hooked up. Copper coils, hot-water tanks and accessories. 410 Boggs Building, Office of Operation Oil Burners. Eagle Sales & Agencies, B 3621. 1819 Duns muir Street (temporary address)

A COMPLETE OIL BURNER SERVICE — copper coils, water [illegible] for Stoves & [illegible] installed. Satisfaction assured. Ken Clover, E 2930

ABSOLUTELY THE BEST OIL BURNER on market. Buy just C. O. Burner from an oil burner specialist and be assured of satisfaction. Phone [illegible] A. R. Bowlen Oil Burners, 1317 Esquimalt Road

A [illegible] — Sawdust Burners installed and repaired. Stoves repaired. [illegible] JOHNSON STREET. PHONE G 5192

ALMOST NEW SMALL PAWFECT range, white enamel, [illegible] $45. Carter's Stove Store, 820 Fort St. E 1511

A KREIDLER OIL BURNER 1 YEAR OLD complete with fan and drum of oil. $100 or near offer. Phone B 8606

A GOOD OIL STOVE WITH CONTRACT clean. 1361 Bush Street

BEACH OIL-BURNER RANGE AUTO matic oil pump and gauge, heavy duty, coil also oil cookers. E 2668

B.C.R. AGENCIES

COMPLETE SERVICE ON ANY [illegible] range. ON range a specialist [illegible] and wood burning ranges in oil, oil, gas or electric. Expert workmanship. 718 View Street. E 6822

COAL AND WOOD RANGE IN FIRST class shape. Call after 6 p.m. at [illegible] G 6738

ELECTRIC QUEBEC RANGE MODERN in 3 burners, oven, [illegible] boiler, warming oven. $150. E 7930

ELECTRIC RANGE [illegible] SIZE for Terms. Green's Appliances. E 6811

ELECTRIC 4-BURNER SPRIGHTLY RANGE family size, [illegible] G 6800

FINDLEY CONDOR "A" WHITE ENAMEL wood, coal. Like new. Hot-water Jacket, stove pipes, complete. Only used one month. Cost $185, sell $90. 3160 Dallas Road. G 3419

HOT-AIR FURNACE 22-INCH AND blower complete [illegible]

HOT WATER JACKET HEATER—3633 [illegible]

MAJOR SAWDUST BURNERS — WE are Victoria agents. Domestic Sales 1819 Douglas Street. Phone E 3515

MOVING? CALL B 1843 TO HAVE THAT range connected. [illegible] Stove Repairs

ONE ONLY NORGE ELECTRIC RANGE. Cost $300, only $295. Regular price $344.50. [illegible] guaranteed. B.C. Hardware, 724 Fort Street. G 1821

OIL BURNER (LYNN) PAWCETT RANGE G 4966

REFUSE BURNER ALMOST NEW $40 [illegible] Street. F 8073

TWO-OVEN RANGE $80. SHAWNIGAN Beach Hotel

SOUTHALL STOVE CO.

Sawdust Burners

Stove and Furnace Repairs—Boilers

Coal Stokers. Oil Burners

660 Cormorant Street Victoria, B.C.

508 MACHINERY

COMBINE CUTS AND THRESHES IN one operation. Has grain cleaner, bagger and pickup. On rubber. Has Ford Perkins power at present. Any offer or honest exchange. Excellent condition. Box 1196 Colonist

FOR SALE — HAND AND TREADLE [illegible] Phone Colquitz 18X

HYDRAULIC FRONT END LOADER FOR Ford or Ferguson tractor. If Ritchie call at 812 Catherine Street or phone B 632

HOUSEBRED SANDER $75. 1407 STORE Street

INTERNATIONAL ENGINE, 6-CYLINDER Model C. [illegible] This has been completely reconditioned. Released to clear estate. Crankshaft ground, new [illegible] new oil pump. Base [illegible] $375. Also a [illegible] Whitaker & Hoey Ltd. 860 View Street

INTERNATIONAL T-D 18 BULLDOZER, in trouble shape and winch. B 5425 day, B 3967 evening

RADIAL SAW LIKE NEW WITH BABE Dado blades and moulding head. Bargain. 1007 Store St.

USED CRAWLER TRACTORS

International [illegible] 18 straight blade winch and arch $13 000

International TD-18, 81 blade, blade winch operator's guard. Rights new rails. This machine is extra good $4 650

Allis Chalmers HD 7 81 blade, operator's guard, winch [illegible] $7 500

Caterpillar D-7, blade and winch $12,500

International T-30, rebuilt $3,250

International TD-20, nice shape $2 900

International UD-18 power unit $2 000

A few new International Crawler Tractors for immediate delivery

B.C. EQUIPMENT COMPANY, LTD.

NANAIMO Phones 1778 and 19561

SALES PARTS SERVICE

I.E.L. POWER CHAIN SAWS

FEATURING THE PIONEER ONE-MAN CHAIN SAW

Cutting up to 30 ins. weight 30 lbs. [illegible]

Priced From $280 Complete.

Also Two-Man Saws—Models "M" and "O"

IRA BECKER & SON

Vancouver Island and B.C. Coast Distributors

NANAIMO B.C.—PHONE 1016

McCULLOCH POWER CHAIN SAW

Power unit weight only 30 lbs. handles 20 in. to 5-ft. blades with 5 h.p. Number of chain required cross cuts or rips. Automatic clutch. Kickback starter and 360 deg. swivel on bar for use by one or two men. Priced from $440 to $685 with immediate delivery one saw blade

GLADWELL MOTORS, LTD.

Mercury—Meteor—Lincoln Dealers

924 PANDORA at QUADRA B 3111

HORNET

POWER CHAIN SAWS

Power Kools [illegible]

B.C. ROOFERS

910 VIEW STREET PHONE B 6939

[illegible]

613 CORMORANT ST. PHONE E 6553

GULF DISTRIBUTORS LTD.

[illegible] LIVESTOCK

LOGGING TRUCKS AND WINCHES

Sales - Parts - Service

BAVINS STREET NANAIMO B.C.

1928 CHEVROLET MOTOR COMplete unit, suitable for saw or boat. B 6782

3½ S. LONDON CONCRETE MIXER, 50-ft. 30-day guarantee. [illegible]

600 FARM IMPLEMENTS

FOR THE FORD AGRICULTURAL tractor and other fine farming implements, see the new Farm Implement HQ of National Motors. 826 View St. [illegible]

DISK HARROWS

WE HAVE FOR IMMEDIATE DELIVERY a limited supply of McCormick-Deering Tractor disk harrows. Also J.C. W. F. F. Farwest Motors Ltd. Yates at Vancouver Street. G 8174.

602 MISCELLANEOUS

A BETTER COLLECTION AT JACKS [illegible] Cushman gasoline two burner camp stove $8. Lastry radio four-tube Victor $10. 3 boxes copper water tank and fauet $4.50

DEER FEED

APPLY NOW AND LET SPRING RAINS carry nutritious elements into the soil for Spring growth. Duck Farm, Sidney

A ELECTRIC APPLIANCES REPAIRED. Efficient and prompt guaranteed service. Vacuum cleaners all makes all models. Bennett's, G 2111.

A B.C. BEATTY, CONNOR, BABY Maytag, Wringer repairs a specialty. Wringer rolls in stock. Taylor & Co. 628 Fort

A GREY GENDRON BABY CARRIAGE [illegible]

ALL MAKES SEWING MACHINES REpaired. Parts needed, oil. Taylor & Co. 628 Fort.

ATTENTION — SINGER PORTABLE electric sewing machines for rent. Taylor & Co. 628 Fort Street. G 3021.

AIR MATTRESSES FOR SOLID COMfort. T. Jones & Bros. 870 Johnson Street. Phone G 6031

ALEXANDER—ALWAYS BEST FOR TOP soil manure clay fill. B 0778

ADDING MACHINES CASH REGISTERS Green & Richardson. E 9313

A BIG BARGAIN—BARNYARD MANURE, $2.50 per yard, delivered. G 5646.

ONCE—RUBBER STAMPS, FROM DIGGONS

A COW MANURE $3 PER YARD. Phone G 1371

A BIG DOUBLE LOAD MANURE, SOIL, rock, chicken. Delivered G 5844

[illegible] MACHINES, CASH REGISTERS. Green & Richardson. E 9313

BELL HOWELL 16 MM PROJECTOR IN carrying case. Time Kodak 16 mm magazine with 25 lens and 1 telephoto lens, case together with extra film, [illegible] and 16 mm portable screen. A complete outfit in new condition. B 9652

BEATTY WASHING MACHINE. CLARK Jewel coal and wood ranges. Black's Electric Hairdrier. Hotpoint and Quadra. Bicycles. Equimalt Hardware 1217 Government. B 1323

BUSCH LAMB PICROSCOPE 10 FOUR and 10 mm lenses to 1,000 magnifications with substage condenser and illuminant with wooden carrying case. E 8013

BEAUTY SHOP HAIR DRYER SENATOR, in good condition. Apply between 3 and 7 p.m., 308 Gorge Road East

B.C. STRAWBERRY PLANTS, 3 CENTS, raspberries, shrubs, 35 cents, delivered. [illegible]

CASH REGISTERS, ACCOUNT REGISters. Typewriters, adding machines, duplicating machine, visible and visible index systems. J. H. Pipes Business Systems, 843 Yates St. E 4021

CAMP STOVE, GASOLINE, 3-BURNER [illegible] Phone B 9929

CEDAR FENCE POSTS DELIVERED [illegible]

ELECTRIC RANGETTE, CHROME TOP [illegible] Mantle radio like new, [illegible] battery radio for boat. $25. E 9949

ENCYCLOPEDIA BRITANNICA 11TH [illegible] leather binding and onion skin paper. E 8032

ELECTRIC WASHING MACHINE [illegible] Phone G 1031

START-A-HOME-GROUP

3 Rooms Of Furniture $300

FOR YOUR LIVING ROOM CHARMING CONcert [illegible] with Hoover [illegible] chair. Fine beautiful Tricotte and [illegible] table

FOR YOUR BEDROOM Beautifully-matched bedroom ensemble, your choice of the French Walnut or the Limewood. Features full-plate mirror, drop-centre vanity. Strong with all-steel rails. A dream-like high mattress lammed with the best in [illegible] all-steel spring.

FOR YOUR DINING ROOM [illegible] A stunning silver [illegible] suite. Choice of 4 different rooms all the newest like [illegible] chairs, [illegible] matching [illegible] chairs (so lightweight, with Kora-Seal plastic fabrics) washable

"BOOKER 300"

TAILORED TERMS. FREE DELIVERY

HUMBER'S WAREHOUSE

"CREDIT LIKE MAGIC"

FOR SALE — RANGETTE, HOTPLATE, enamel laundry tub, chrome taps and [illegible] medicine chest. 1022 Victoria Ave.

GIBBS CLASS CLUTHERS RASPBERRIES from Fort 81 bar dozen. G 6092 [illegible] Street

FURNACE NEW — [illegible] D [illegible] sired, also terms on budget plan. [illegible]

FREE [illegible] — APPLY 400 KER AVE.

GERMAN AVIATOR WRIST WATCH and timepiece with sweep second stop timing. E [illegible]

GOLFERS MATCHED SET TWO WOODS and [illegible] putter, leather bag, golf [illegible] offer. G 4697

GREENHOUSE 20 x 40 APPLY 30 Hampshire Road. Phone Col. 383

HAND WASHING MACHINE WITH wringer used very little. Apply 83 [illegible]

HEATER, LINOR SHOO FLY ROCKER 2 spot bicycles, overhauled [illegible]

ICE BOX FOR SALE. $8.00. G 8471

LAWN MOWER (CHAMPION) 4 15-16 IN [illegible] $40. 1948, $45. 1390 Vista Heights. B 4027

LAWN SWING WITH CANOPY AND pad, new, colorful. 643 B 3649

LAUNDRY TUBS [illegible] PERFECT condition. $10. 1780 Kicher Ave.

MECHANIC'S TOOLS AND EQUIPMENT all in good condition. Also room insulation. Inspect safe and file cabinet. G 1087

MEN'S GRADIDGE DE LUXE GOLF clubs best grade; 6 irons, 3 woods, canvas bag. B [illegible]

MEAT DISPLAY CASE 4 FEET, NEW condition with or without refrigeration equipment. Phone B 1943

NEW STAND MODEL CREAM SEPARAtors $45 to $65. Western Distributors, 174 W. Esplanade, North Vancouver, B.C.

NAVY BLUE ENGLISH PRAM, $35. B 9209. 587 Paradise

POTATO PEELER HANDLES 30 LBS. $250 or trade for household refrigerator for restaurant double galvanized sink $20, lawn mower with rubber tires and grass catcher slightly used $20, assortment garden tools, heavy duty potato slicer $25, 1 pin ball machines $75 each, 3 balls per game. B 4415 or B 1318

PORTABLE TYPEWRITER, SEE THE new REMINGTON. Tweed-tone grey finish. Big carrying performance. Cash or terms. Remington Rand, 819 Broughton Street. Phone G 6611

QUALITY GUARANTEED — OIL BARK mulch, many colors $1 per quart $1 per gallon. Delivered Greater Victoria. Box 1422 Colonist

RUBBER STAMPS — ROBINSON PRESS & Printers Powder rubber stamps shaker in Victoria, 846 Fisgard Street, Masonic Building. Phone E 6614

RUST-COLORED STUDIO COUCH, good condition, bargain $39.50, also [illegible] with blower, $15. B 2206

RUNNER-TYPE LAWN MOWER, $16. Also Streetcars, 60. 2604 Central Buildings

RONEO DUPLICATOR, EASY CHAIN blinds, etc. G 6940

RESTAURANT EQUIPMENT, COFFEE urns, toaster, ranges, etc. [illegible]

STEEL "I" BEAM 30 FT BY 10 IN., steel plate and steel fire escape ladder, white paint. Corrigan for boat, electric wire and conduit, 1½". B 3033 or call at 1016 Fort St., the Forma Store building.

SNAP — SINGER HAND-SEWING MAchine; wood and coal range; davenport, leather suitcase, other furniture. 1a Gorge Road West (Rear).

SHIPS ICE BOX 56 SMALL CRIB with large casters $4.50. B 2335

SET OF CROWN STAFFORDSHIRE, china 54 pieces. E 8013

TWO-BURNER ELECTRIC RANGE, AUtomatic oven heat control, demonstrator at attractive reduced price. H. D. Mainwaring & Co. 730 Fort Street.

VACUUM CLEANER, NEW, WITH ATtachments. Terms arranged. B 6661

WHEELS — BALL-BEARING AIR-CUSHion tired, 1" x 2", $3.25, 10" x 1 75", $4.25, 27 x 1 50, $7.75. Precision Machine Supplies and Bicycles. Phone E 8114

WITH SUMMING DAIRY CARRIERS, VERY good condition. 612 Pleasant, contact [illegible] after 45. B 4054

3 PIECE STUDIO SUITE [illegible] Also one Northstar cottage-type [illegible] with boiler. Northstar [illegible] Phone Sidney 1032.

6 M M MAUSER RIFLE WITH AMMU-

nition, $100; also new Weaver K-20 telescope sight, $40. B. Bahnsen, 629 Pandora

6 M M MAUSER RIFLE WITH AMmunition $100; also new Weaver K 20 telescope sight $40. B. Bahnsen, 629 Pandora

8 FT. REFRIGERATOR SHOWCASE, glass ends, but good condition, $150. 1407 Store St.

8 X 36 JAP ARMY BINOCULARS, 300. [illegible]

SALE OF SEAT COVERS

For Late Model 1940-48

CHRYSLER, PLYMOUTH, DODGE AND DE SOTO CARS

COUPES COACHES and SEDANS

MATERIALS: Choice of Plastic Fibre and Gabardine

Leatherette Trimmed and Custom Tailored to Fit Your Car

$13.50 INSTALLED

Colours Slightly Less

OLSON MOTORS, LTD.

806 Yates Street Phone G 1164

Plymouth - Chrysler - Fargo

Sales and Service

CHECK UP

On Your Office Supplies

Letterheads Envelopes Billheads

[illegible]

Don't Leave It Till the Last Minute

THE COLONIST PRINTING DEPARTMENT

1231 BROAD STREET VICTORIA B.C.

THROW AWAY YOUR WHISK BROOM

INVEST IN A GENERAL ELECTRIC TANK TYPE VACUUM CLEANER COMPLETE AT $94.50

FLETCHER BROS

1130 DOUGLAS [illegible] PHONE [illegible] 7146

WASHING MACHINES

[illegible]

Terms Arranged

Repairs to All Makes

MODERN APPLIANCES

841 YATES STREET PHONE B 7018

GOOD SOIL FILL

Haul It Away or We Will Deliver Same Reasonable

OLSON MOTORS

WASHER NO MONEY REQUIRED

We may be able to allow you an even exchange for your piano, or the washer of your choice. All leading makes. See us immediately

FLETCHER BROS.

1130 DOUGLAS STREET PHONE G 7146

41 WANTED—MISCELLANEOUS

ALMOST ANYTHING

A LOT OF [illegible] day to call to us their used furniture. We have gained a reputation for paying the highest possible prices and spot cash. However, many people don't know that we buy such things as crockery (not jewelry or clothing), pianos, washers, refrigerators, sewing machines, [illegible] stoves, china, etc. Please note that a call to our office will bring prompt service, we will come to your home and pay spot cash. Kindly phone Wally Gray at Gray & Duckworth (Fred Smith & Co.) [illegible] 821 [illegible] Road.

A.B.C.

ATTENTION! — FIRST [illegible] paid for good used furniture, tools, stoves, pianos [illegible] anywhere, anytime. [illegible] FURNITURE EXCHANGE

715-719 Johnson St. Phone G 8425

Manager, B. Louis

ALL ELECTRIC APPLIANCES, FURniture, tools, motors, anything of value bought, sold, exchanged. Best prices. G 3111

ALL BOTTLES, RAGS, METALS, FURniture and useful things bought. Empire Junk Co. E 6846. E 6848.

ANYTHING IN STOVES WE'LL pay highest prices and will call anywhere in the city or vicinity. Phone G 6634

ANTIQUES BOUGHT AND SOLD CENtury Art Shop, 1025 Fort Street

[illegible] WANTED TO RENT, FURNISHED [illegible] suite. Phone E 8411

CARPETS WANTED USED. E 3061 CARpetorium Co. 1118 Vancouver Street. Rugs and upholstery cleaned and repaired.

HIGHEST PRICES FOR GOLD AND diamonds. Rosen's, Ltd., 1317 Douglas

OLD BICYCLES AND PARTS ARE worth money at 505 Johnson Street.

WANTED — 300 RANGES — HIGHEST prices paid. Peden Stove Store, 732 Johnson Street. Phone B 1461

WANTED [illegible] WHITE [illegible] price, size, condition and full particulars. Box 1438 Colonist

WANTED — LATE MODEL REFRIGerator and electric range, also player-piano, must be reasonable cash. G 7414

WANTED — LATE MODEL ELECTRIC Singer sewing machine. B 5947.

STOP WONDERING

What the Value of Your Holdings Are

IT'S OUR BUSINESS

We Are Auctioneers and Appraisers

If you have Used Furniture, Pianos, Washing Machines, Refrigerators, Sewing Machines, Tools, Machinery, or anything of value, nothing too large or too small, we will buy outright or sell them for you. When we buy we give you the highest price, and when we sell them for you we obtain the most.

For the Best Results Call

W. D. PALMER & CO. LTD.

AUCTIONEERS AND APPRAISERS

1319 PANDORA AVE G 6611

[illegible]

YOU WANT THE HIGHEST PRICE for your better used furniture. We pay more for Pianos, Bedroom and Living-room, Dining-room and Kitchen furniture. We need Carpets, Chinaware, Antiques of all descriptions, Old Gold, Silverware, Sheffield Plate, Automobiles, Tools, Ranges, Washing Machines, Frigidaires or we will Buy Your Complete Home or Business for SPOT CASH. The Square Deal in British Columbia.

FREEMAN OF LONDON G 2261

43 POULTRY AND LIVESTOCK

435 POULTRY, HATCHING EGGS, ETC.

AT COCK-A-DOODLE-DOO — HIGHEST quality New Hampshire pullets and cockerels. Ask your neighbor. 2007 Cedar Hill Crossroad. Phone G 8166

AVAILABLE NOW — LIGHT SUSSEX baby chicks, also started chicks. Redgrove's Hatchery, just past Experimental Farm. Phone Sidney 1028

AVAILABLE — STARTED NEW HAMPshire chicks and Leghorn Hampshire Cross. George Lovie, 2060 Beacon Road. B 1230

ALL KINDS OF EGGS WANTED — 830 Green Street. B 3007

WHY BOTHER?

BROODING CHICKS — AVOID LOSSES trouble, expense and risks. [illegible] Specialist Reared 6, 7 or 8-week-old pullets and cockerels today. R.O.P. Sired Leader New Hampshires, Leghorn Cross, Hamphites, White Leghorn etc. Raised in one of Canada's largest and most modern brooder houses.

Call and See Us or Phone 2569W

ARDMORE POULTRY FARM

SIDNEY B.C.

ONE OR ONE THOUSAND

CHICKS NOW AVAILABLE AT OUR [illegible] see them. Also [illegible] pullets. J. L. Lane, 1490 [illegible] Road. Phone 1020 Agent [illegible] Bird Hatchery.

FOUR ALBIKALGH [illegible] SIX Hampshire [illegible] laying well. $35. 1141 Blue [illegible] Colquitz 149

FOR SALE — [illegible] FULL [illegible] Pullets $25. Box 2279 Main[illegible] Times Office.

HATCHING EGGS IN DOZEN LOTS. Seymour Bigg Shelbourne [illegible]

TALK POULTRY WITH US—ARDMORE Poultry Farm, Sidney. Phone 2569W

WESTWOOD WISDOM — IT IS A WISE [illegible] that knows the [illegible] mother [illegible] We are a breeder hatchery. The new strends of the quality of our flock. Order those May pullets now from Westwood Poultry Farm, Duncan.

THE CHICKS WHICH GIVE RESULTS. Your successful operations depend on the quality, productivity and liveability of the chicks you raise. Years of breeding and selection behind "THE CHICKS WHICH GIVE RESULTS" ensures these qualities. Six popular breeds and several cross breeds available to suit your own special requirements.

Write for Literature and Price Lists. Order Now and Remember [illegible] Chicks Must Count.

KEMP & RENDALL LTD.

Largest Hatchery [illegible] Phone Langley 199

Vancouver Island Representatives

J. L. [illegible] 1440 Store Street, Victoria, B.C.

SOLLY CHICKS

Order your 1949 chicks now from one of Canada's best-known poultry farms. Famous for 40 years.

SOLLY POULTRY BREEDING FARM

[illegible]

475 HORSES

BAY SADDLE MARE 10 YEARS WELL mannered, quiet in traffic, easy to catch. Gibbons, West Road, Royal Oak. Colquitz 1009R

GOOD [illegible] HORSES FOR SALE. Turner Keeling 9M

HORSESHOEING, ANYWHERE TUCKER's Blacksmith Shop, Keating 61

SADDLE HORSE (GELDING) [illegible] with saddle and bridle. Phone Belmont 119X

TEAM DAPPLE GREY [illegible] FILLY years old. 1,200-1,300 lbs. Telephone Brentwood 16JX

476 [illegible]

COWS AND HORSES WANTED FOR milk feed. We pick them up. M. McMichael, Telephone Keating 50

478 GOATS

GOATS, TWO YEARLING DOES FROM [illegible] half-quart dam. Also prover New Zealand buck rabbit. Mercedes Gibson, Cowichan Station, Vancouver Island. Duncan 334L4

479 DOGS

BEAUTIFUL MALTESE THREE TO TYPE 4½ months old, white [illegible] be seen Friday, Saturday, Sunday [illegible] day. 66 View Rose Avenue, View Royal.

BEAUTIFUL COCKERS [illegible] distemper immunized. Lakeside Kennels (Reg.), Colquitz 5718

BEAUTIFUL COCKER PUPPIES. Reasonable. B 5445

BOSTON TERRIERS, 3 MOS. - 1 YR. Registered. E 6388. 2040 Quadra

COCKER SPANIEL PUPS FOR SALE, reasonable [illegible]

DRY SHAMPOO YOUR DOG WITH WHITE Dry Cleaner. A cleansing deodorant powder in sifter container. At drug stores and pet shops

DOGS LOOK RIGHT PET RIGHT! Are right when bathed, trimmed defleased at Oakcrest Farm Kennels. [illegible] Colquitz 1404 by appointment.

DOGS AND CATS BOARDED IN WARM, [illegible] comfortable individual quarters. Oakcrest Kennels. [illegible] Colquitz

ECONOMY IN 10467. TINY YORKshire Terriers all dog in small parcel. Nice three beauties. Oakcrest Kennel, Burnside Road (half mile past Helmcken)

ENGLISH BOBTAIL SHEEP DOG TO good home with acreage. G 8836

NICE LITTER REGISTERED LABRADOR pups, males, $12.50; females, $10. Cobble Hill [illegible]

[illegible] Lyon, Shawnigan Lake

REGISTERED WELL BRED KERRY Blue Terrier puppies, beautiful coats, strong bodied. Information on request. Glory Kennels, 12230-91 [illegible] Alberta

REGISTERED MALE ENGLISH BULLdog, 6 months old, good companion and watchdog for couple or someone alone. Phone B 8468

REGISTERED DACHSHUND PUPPIES from champion stock. 7 weeks. 1945 Lyle St.

TWO BLACK BORDER [illegible] for training. Reid, 875 Happy Valley [illegible]

WHO WOULD LIKE TO SEE THE cutest pups in town? Call around at 2438 Cook. Should charge $50 but as owner is laywife would sell reasonably if excellent home promised. G 2720

WANTED — RED REGISTERED WIRE Fox Terrier female or pups, also male. Corker puppy for resale. Horncastle Sub Box 18 Edmonton Alta.

480 RABBITS

BEST PRICES PAID FOR RABBITS. Phone G 4359

MUTATION REX FUR RABBITS ALSO pretty strawberry Cold STOR. room, cvgs.

481 CAGE BIRDS AND AVIARIES

A LARGE LUTINO AND 18 COLORS IN baby budgies (lovebirds). [illegible] stock. From 63 on N. Andrew, Elizabeth Arlette. Phone Keating 1379

BEAUTIFUL YORKSHIRE-BORDER, Norwich-Border canaries. B 3576. 1630 Belmont

482 MISCELLANEOUS

FOR SALE — GOOD COW AND HORSE hay also straw. Phone Keating 22 Y

GOOD OAT VETCH AND PEA HAY baled in the milk stage. $18 per ton. C. R. Whitney-Griffiths, Metchosin. Phone Belmont 271

LIVESTOCK, CATTLE, PIGS BUY bought and sold. For prompt attention and a square deal phone Belmont 1941

46 HOTELS

AT LORNE HOUSE — DISTINCTIVE tourist accommodation. Complete suites. Adjoining Stadacona Park. G 8364

A HOME AWAY FROM HOME FOR a tourist, central. Phone G 4381

BELLEVILLE LODGE — FURNISHED rooms for married couple, home like conditions, good board, pleasant surroundings. 237 Belleville Street

CRAIGDARROCH GUEST HOUSE — SUbject accommodation for discriminating people. Breakfast served. G 6777

CRAIGMYLE GUEST HOUSE — 1037 Craigdarroch. Accommodation and dining-room. Mrs. Gannon. G 6621

CASTLE VIEW, 1070 JOAN CRESCENT—Comfortable bed, breakfast. G 6551

COMFORTABLE RED SITTING-ROOM. Meals optional. Villa Eleanor. B 2324

FINEST RESIDENTIAL TOURIST AC commodation. 1544 Rank. G 8490

FINWOOD LODGE "QUIET HOUSE" 600 Cook, vacancies, meals optional.

SELF-CONTAINED APARTMENTS — Single and double rooms. Weekly rates. 710 Fort Street. E 1361

"THE GRANGE" MOUNT NEWTON Cross-Road. Board residence. English cuisine. Lovely situation overlooking Saanich Arm. Mistletoe. Keating 64

WEEKLY AND TRANSIENT — CLEAN reasonable, quiet surroundings. Glen Court Hotel, Blanshard and Humboldt Sts.

"THE ISLAND HALL" PARKSVILLE

Open all the year round. [illegible] rates

PHONE PARKSVILLE 40

[illegible]

We Take Care of Transient and Permanent Guests — Moderate Rates

736 Yates Street, Victoria. Phone G 6270

[illegible]

47 ROOM AND BOARD

A SINGER OR [illegible] — NICE DTR. [illegible] Meals Close in. Garage. G 8734

HOLLYWOOD CRESCENT DISTRICT — Bed-sitting room, private home. 142 Rosemount St. E 3441

IN A CLEAN REFINED HOME FOR [illegible] gentleman. Phone B 6064

ROOM AND BOARD, [illegible] $75 MONTHLY. VI [illegible] Box 1148 Colonist.

ROOMS BY DAY AND WEEK. MEALS if required. Close in. E 6827

SUNNY ROOM GOOD MEALS. FATHER [illegible] E 5732

SUNNY ROOM, GOOD BOARD. PREFER and home-like central. G 8251

48 ROOM AND BOARD WANTED

ROOM AND BOARD DESIRED BY CONvalescent lady in refined private home. May be quiet district. An opportunity for young widow with cheerful disposition to augment present income. Box 446 Colonist.

WANTED — ROOM AND BOARD FOR two [illegible] two years [illegible] going to school. Contact Mr. Alan Moore, Dominion Hotel or leave message.

49 ROOMS TO RENT

494 FURNISHED

ATTRACTIVELY FURNISHED LARGE bright room in One Tree near [illegible] with use of breakfast room, also sitting room, for brilliant guest. Box 446 Colonist.

SUNNY WELL-FURNISHED BEDroom. Sharing [illegible] with other [illegible] Close in. [illegible]

VERY LOVELY BED-SITTING-ROOM [illegible] breakfast only. G [illegible]

BRIGHT CLEAN ROOM TO RENT. [illegible] or unfurnished or would consider sharing duplex to right party. Phone E 2467

DOUBLE ROOM AND SMALL KITCHENette. Suit married couple or two men. [illegible]

LARGE [illegible] ROOM NEAR PARK [illegible]

NEAR CITY CENTRE WARM COMfortable [illegible]

ROOMS TO RENT FURNISHED OR Unfurnished in will share apartment. [illegible] After 5 p.m.

SELECT ACCOMMODATION, SINGLE room. One Esquimalt Road. E 0648

50 ROOMS WANTED

504 FURNISHED

CLEAN, COMPETENT MAN 80 WANTS room in return for tending garden. E 4621 Saturday.

505 UNFURNISHED

BY RETIRED BUSINESS WOMAN UNfurnished room and [illegible] Box 1334 Colonist.

WIDOW WANTS 3 UNFURNISHED rooms immediately.

YOUNG COUPLE URGENTLY REQUIRE two rooms or two connected bachelorettes unfurnished. Will have [illegible] available. Phone E 1564

51 HOUSEKEEPING ROOMS TO RENT

1 H.K. ROOM CLEAN COMFORTABLE. G 7764. 419 Superior

LIGHT HOUSEKEEPING ROOM FOR [illegible] and a sleeping-room. G 5062

SINGLE LIGHT-HOUSEKEEPING ROOM for working man. 1111 Pandora Avenue

514 FURNISHED

A LARGE FRONT HOUSEKEEPING room. Newly decorated. Centrally located. Everything supplied. B 7344

A LARGE BED SITTING-ROOM. HOTpoint oven. Gas [illegible] only. Vicinity Cook and Rockland. G 4402

[illegible] BRIGHT HOUSEKEEPING room all found. Adults. 3870 Heath. Drive near Cedar Hill Road.

A SINGLE OR DOUBLE ROOM—LIGHT housekeeping or breakfast optional. One block bus, sea and [illegible] G 1877

A COSY H.K. ROOM GROUND FLOOR. Everything supplied. Also garage. Day or week. 1621 Belmont Avenue.

A SMALL H.K. SUITE CLOSE TO town. Apply 841 Burdett.

A CLEAN CHEERFUL [illegible] CLOSE IN. Suit quiet business lady. E 9335.

BASEMENT BED-SITTING-ROOM AND kitchenette, [illegible] $25 per month. Refrigerator, [illegible] room, H.K. or room and board. E 2773. 1494 Rose Street.

BRIGHT CLEAN L.H.K. ROOM, ADULTS. 1031 Burdett Ave.

BED-SITTING-ROOM, OAK BAY JUNCtion, business girl. B 1387.

BED-SITTING ROOM WITH KITCHENette, gentleman only. Phone E 0483.

BRIGHT FRONT L.H.K. ROOM. GAS furnace. [illegible] Phone B 8531.

CLOSE-IN LARGE FRONT ROOM, TWIN beds. Also single room for gentleman. 740 Humboldt Street. B 5464.

CLOSE JAMES BAY HOTEL — WELL-furnished room, kitchenette, garage, running water. One adult. Phone E 1639.

CLEAN LIGHT HOUSEKEEPING ROOM. 1203 Fort Street.

FURNISHED L.H.K. ROOM, KITCHENette linen and dishes, use of phone and washer. Suit couple, no children. E 8067.

FOR [illegible] INFIRM AND CLEANLINESS [illegible] Tourists. Large Furnished L.H.K. rooms now available near sea and Beacon Hill Park. 30 Douglas Street. B 1443.

FAIRFIELD—FURNISHED SINGLE [illegible] room vacant, also furnished 3 room suite available May 1. Suit quiet people. B 2967. 622 Arbutus.

FRONT BED-SITTING L.H.K. UPHOLstered furniture, gas everything supplied, transportation two blocks. For current [illegible] 141 Medina Street.

FULLY FURNISHED H.K. ROOM [illegible] after April 15. Apply 800 Herbinger Avenue.

FURNISHED L.H.K. ROOM [illegible] Gentleman only. 1358 Yates Street.

FURNISHED HOUSEKEEPING ROOMS. [illegible] Phone E 7476.

FRIT ROOM TO LADY FOR LIGHT [illegible] Phone E 7476.

HOUSEKEEPING ROOM AND [illegible] suite with sink. Business people. Phone B 8000.

HOUSEKEEPING ROOM, HOT AND cold water. At 875 [illegible] G 1962.

LARGE BED-SITTING-ROOM WITH balcony, linen and dishes supplied, also ground floor continuous bedroom, lovely view. Monplaisir, Business person. 2034 Denman Avenue.

L.H. [illegible] SUITE COMPLETE [illegible] Middle aged man. 10 Lewis Street off Dallas Road.

LIGHT HOUSEKEEPING ROOM, SUIT quiet working man. 1009 Moss St. [illegible]

LARGE FRONT H.K. ROOM GROUND floor, dishes and linen supplied. 961 John Street. G 6441.

LARGE WELL-FURNISHED HOUSEKEEPing room, also bed-sitting room. Close in. E 9906.

L.H.K. ROOM, TWO MEN PREFERRED or married couple, no children. 621 Hillside Avenue.

LARGE FURNISHED L.H.K. [illegible] thing supplied. Bus at door. 1618 Richmond.

LARGE [illegible] CLOSE in, ocean view. Phone G 4369.

H.K. ROOM — SUIT TWO GIRLS. 143 Government St.

NICELY FURNISHED LARGE FRONT room, single or double with cooking facilities, excellent transportation. Girls preferred. B 8220.

PROVINCIAL CIVIL SERVICE STENOgrapher requires furnished housekeeping room or suite of reasonable rates. Box 1285 Colonist.

SINGLE BED-SITTING-ROOM, $20 monthly, for refined young business girl. Shared kitchen. Automatic heat. 1007 Wilde. E 9196 after 7 p.m.

SMALL LIGHT HOUSEKEEPING ROOM for high middle aged lady. B 1409. 1264 [illegible]

SINGLE [illegible] suite bedroom. Musical person preferred. 1417 Douglas, opposite Fol Shop.

SINGLE H.K. ROOM, EVERYTHING found, working person. 624 Quebec.

TWO FURNISHED HOUSEKEEPING rooms. Immediate possession. 681 Hillside Ave.

WANTED BY RIGHT SINGLE L.H.K. DP. [illegible] stairs. Suit [illegible] Amphion.

WANTED TO RENT FURNISHED SUMmer cottage close to sea, good bus, from May 1 to Sept. 30. E 2661.

51 HOUSEKEEPING ROOMS TO RENT

RENTALS UNLIMITED

B 3544

All Types of Accommodation

666-A YATES STREET—UPSTAIRS

9 to 12 and 1 to 5 Daily

Saturday All Day

518 UNFURNISHED

SELF-CONTAINED FOUR-ROOM SUITE [illegible] Phone E 2753.

52 HOUSEKEEPING ROOMS WANTED

524 FURNISHED

LADY REQUIRES SMALL H.K. [illegible] housekeeper. State rent. Box 2171 Colonist.

[illegible] housekeeping room. Apply Box 1234 Colonist.

528 UNFURNISHED

LADY WANTS UNFURNISHED ROOM [illegible] G 4398.

53 FLATS AND APARTMENTS TO RENT

4-ROOM SELF-CONTAINED, FURnished suite, [illegible] new building, close in. $110 per month. Apply Heistermann & Co. 1121 Blanshard St. Phone E 4161.

BED SITTING ROOM KITCHEN AND hall, private lavatory. Own front entrance, [illegible] found. Suit business couple. G 3126.

A BUSINESS GIRL OR NURSE WANTED to share 3-room well furnished suite, private bedroom. Rent $35 per month. 1606 Joseph St. E 2946.

COMFORTABLY FURNISHED 3-ROOM suite. Mature people preferred. Apply [illegible] Phone B 4363.

COMFORTABLE [illegible] SUITE, oil heat and electric range. Can Belmont 1941.

HOTEL

65 AUTOMOBILES

42 FORD, ARMY 800 WT. TRUCK, in excellent condition. Offers? 3646 Gorge View Drive

1937 1½-TON FARGO TRUCK, STAKE body. Phone B 6841 or Sidney 68M

1930 FORD, 1½-TON TRUCK, DUAL wheels, has ten-yard steel box with underbody hoist. 1160 Rockland Ave

BRAND NEW

The Schult Midshipman Trailer Coach built by Ingle of Canada. Inspection of this fine trailer will prove to you that this is the best trailer you've ever seen. This is truly the Home on Wheels of the Future and sells at medium price only $1995

65 AUTOMOBILES

ENJOY YOUR EASTER HOLIDAY WITH A SPENCER HOUSTON RECONDITIONED CAR

The following cars have been reconditioned and are offered at special

PRE-HOLIDAY PRICES

1948 CHEVROLET FLEETLINE SEDAN Custom radio and underseat heater. This car is in $2295

1948 CHEVROLET FLEETMASTER SEDAN Custom radio and heater $1995

1947 OLDSMOBILE DYNAMIC SEDAN. Hydramatic, custom radio and air-conditioner. Beautiful sea-foam green $2895

1947 AUSTIN "10" SEDAN. This car is new $1395

1947 FORD SPECIAL DE LUXE COUPE Finished in dove grey lacquer with Stewart heater, etc $1645

1947 FORD DE LUXE TUDOR SEDAN Radio and heater

1946 PONTIAC DE LUXE SEDAN Radio and heater $1795

1941 STUDEBAKER COMMANDER COUPE. Overdrive, radio and heater. Finished in lustrous cherry maroon, leather upholstery $1395

1940 HUDSON "6" SEDAN This car has very low mileage and is like new inside, very economical, and a pleasure to drive $1295

1940 FORD SEDAN Fully reconditioned. New motor $1195

1940 NASH AMBASSADOR SIX SEDAN A new car throughout $1495

1940 HILLMAN SEDAN Save dollars on this one $795

1939 HUDSON COUNTRY CLUB "6" SEDAN, in lovely condition, with new tires $1095

1939 FORD DE LUXE SEDAN. A real buy $895

1939 MERCURY SEDAN. Lovely condition; heater. Price $1195

1935 HUDSON 8 SEDAN Excellent motor and tires $695

1935 AUSTIN 10 SEDAN $395

1932 PONTIAC 6 SEDAN Clearance Price $475

CONVERTIBLES

1948 STANDARD 5 PASS. Save in ways—initial cost and operating expense $995

1939 BUICK SEDAN Leather upholstery, metallic green finish, perfect $1795

1938 HILLMAN SPECIAL 5 PASS COUPE A sports car $845

WE WILL TAKE YOUR CAR IN TRADE

OPEN FROM NINE TO NINE

CONVENIENT TERMS ON ALL CARS

SPENCER HOUSTON CAR SALES

951 YATES STREET B 1032

SMILIN' BEN

CERTIFIED BLUE SEAL USED CARS

TODAY'S SPECIAL

1937 STUDEBAKER SEDAN with heater, good condition for $745

LOOK LOOK

1947 CHEVROLET FLEETLINE AERO SEDAN with radio and whitewalls

AT

1937 CHRYSLER IMPERIAL SEDAN with radio for $995

THESE

1942 DODGE COACH in very good condition.

LOW PRICES

1947 PONTIAC SEDAN DELIVERY with heater $1695

1937 CHEVROLET SEDAN, with a '48 motor. Has the appearance of a new car. See this today

1937 FORD COACH going for only $595

1932 CHEVROLET COACH with new tires, in good mechanical condition for $345

IN A CLASS BY ITSELF

1947 BUICK ROADMASTER SEDAN-STYLE Fully equipped. Whitewall tires, sun visors, air. NEW CAR CONDITION. With or without trade-in

TRUCKS

1947 MERCURY ONE-TON PANEL with heater. Showroom condition $1850

MOTORCYCLE SPECIAL

1942 Harley-Davidson "45" with twin lights, buddy seat, saddlebags. Perfect $450

SEE SMILIN' BEN

"The House of Happiness"

VICTORIA

Next to the Strathcona Hotel

NANAIMO

Commercial and Revine

SALE OF SEAT COVERS

For Late Model (1940-49) CHRYSLER, PLYMOUTH, DODGE AND DE SOTO CARS

COUPES - COACHES and SEDANS

MATERIALS: Choice of Plasticloth, Fibre and Gabardine.

Leatherette Trimmed and Custom Tailored to Fit Your Car

$13.50 (INSTALLED)

(Coupes Slightly Less)

OLSON MOTORS, LTD.

608 Yates Street Phone G 1164

Plymouth - Chrysler - Fargo

Sales and Service

1938 OLDS DE LUXE SEDAN original dark green finish in excellent condition, heater, good rubber, 30-35 mpg. Owner leaving city. Must consider sale this week. B 6724

65 AUTOMOBILES

PRINCESS AUTO SALES LIMITED

848 YATES ST.

2 DOORS FROM ATLAS THEATRE

OPEN 9 A.M. TO 9 P.M.

1930 PONTIAC COUPE New motor $295

1928 MODEL "A" FORD ROADSTER $250

1934 FORD 2-DOOR COACH $495

1935 CHEV SEDAN $650

1934 PLYMOUTH SEDAN. A beauty $595

1947 DODGE SPECIAL DE LUXE SEDAN Priced to sell.

1940 CHEV SEDAN Good condition

1939 FORD COUPE. Low price.

1935 FORD COUPE. Very good condition.

1948 MERCURY SEDAN. Loaded with extras $1995

1946 MERCURY COUPE Fully equipped

1939 PONTIAC AMERICAN MODEL SEDAN $1150

1948 FORD PANEL DELIVERY.

1948 PLYMOUTH SPECIAL DE LUXE SEDAN.

1946 HUDSON SEDAN $1775

1940 OLDSMOBILE 5-PASS. COUPE $1295

1947 DE SOTO FLUID-DRIVE CUSTOM SEDAN A bargain

1948 CHEV AERO SEDAN Custom radio

1947 OLDSMOBILE SEDAN Custom radio underseat heater. Special $2245

1939 CHRYSLER IMPERIAL COUPE $1195

1941 CHEVROLET COACH $1295

COME IN PREPARED TO BUY

WE HAVE SEVERAL OTHER CARS TO PICK FROM

We Sell on Consignment. Buy for Cash. Finance and Trade

NORM WAHE, Proprietor

PHONE G 7471 EVENINGS B 2435

ROYAL AUTO SALES

Open Evenings 7 to 9 P.M.

Low Down Payments — Liberal Trade-In Allowances and Terms

PRE-HOLIDAY SPECIALS

1941 Nash 600 4-Door Sedan. Wonderful car throughout. A Bargain $995

1941 Dodge Business Coupe. Reasonably priced model $1 275

1941 Buick Special 4-Door Sedan. Operates like a new model $1 295

1938 Ford De Luxe Tudor Sedan. A good second car $495

1935 Plymouth Sedan. Runs good. Economical transportation. Only $475

1940 Ford De Luxe 4-Door Sedan. One owner, very clean throughout $1 195

1938 Plymouth Coupe. New tires. A good car. 1948 licence $495

1939 Plymouth De Luxe 4-Door Sedan. Custom radio and heater. $1 175

1940 Dodge Coach. Reconditioned throughout. A popular car only $1 150

1939 Austin 10 H.P. Sedan. One owner $850

1940 Dodge Business Coupe $950

1938 Hillman Minx Sedan. Runs very well throughout $495

1937 Graham 4-Door Sedan. Runs good, sealed beam lights $395

1932 Ford Model "B" Coach. A dandy little car $450

1932 Chevrolet Coupe. Pickup Delivery. A new tags licence $350

1933 Ford De Luxe Sedan (1940 motor). Heater, runs very well $475

1929 Ford Model "A" Coach. Good condition. New licence $275

1936 Terraplane Coach. Very good condition. 4 new tires and heater $65

1930 Chrysler 66 Business Coupe. Very good. Licensed $295

1936 Ford 2-Ton Truck $425

LATE MODELS!

1949 FORD "CUSTOM" 5-PASS. COUPE

1948 BUICK SUPER

1948 CHEVROLET DE LUXE PICKUP.

1948 M.G. SPORTS SPEEDSTER.

CASH FOR GOOD, CLEAN CARS!

CARS SOLD ON CONSIGNMENT

(No Sale, No Charge)

ROYAL AUTO SALES

1240 DOUGLAS AT FIELD STREET

PHONE G 3471

CRABB'S AUTO SALES

B 4216

845 GORGE ROAD EAST AT DAVID ST.

LOOK HERE FOR BARGAINS TODAY

'36 CHEV PANEL, good shape $450

'42 DODGE 4-DOOR SEDAN, radio and heater, new motor, good rubber $1150

'38 FORD SEDAN in lovely condition. Heater. A good buy at $775

'30 A FORD COACH, new motor $295

'41 PLYMOUTH SEDAN, one owner $1350

'42 G.M.C. PICKUP, 12,000 miles $1175

'41 DODGE COUPE, fluid drive, 22,000 miles, like new. Bargain.

Many others to pick from. Come in today and save on this cars

EXCEPTIONAL VALUE

1942 AUSTIN "10" SEDAN, in excellent condition throughout. Carefully driven 32,000 miles and spotlessly clean. Thousands of miles of economical transportation in this car and the price is extremely low at $795

WILSON MOTORS LTD.

Your Chevrolet Dealer

YATES AT QUADRA B 1107

JAMESON'S BARGAINS

1948 HILLMAN SEDAN $1595

1947 HILLMAN SEDAN $1395

BOTH LOW MILEAGE

JAMESON MOTORS LTD.

760 BROUGHTON STREET

1931 CHEVROLET SEDAN. Best offer. 831 Dunsmuir Road.

65 AUTOMOBILES

TIP TOP AUTO SALES

1030 YATES STREET

A TIP TO YOU FROM TIP TOP

DON'T BUY "YEAR" TODAY. BUY "CONDITION"

OUR POLICY IS TO RECONDITION OUR CARS

1949 MONARCH—Metallic green, custom radio, heater, seat covers, white-wall tires. Price $2745

1947 DOWN FORD SEDAN—Maroon, custom radio, and heater. $745

1947 MERCURY SEDAN—Blue-green. This car is immaculate in every respect $1895

1947 PLYMOUTH DE LUXE—Heater equipped, new tires; fawn color. New-car condition $1895

1941 FIVE-PASS. PLYMOUTH COUPE—Just out of shop, with a complete overhaul. Would like a clean '39 or '41 for trade.

1940 PACKARD—Two-tone blue. Not a perfect car, but A GOOD BUY AT $1145

1939 DOWN OLDSMOBILE SEDAN—Spotless condition. $600

1938 DODGE COUPE—Radio, heater, fenders, seat covers. Has just been reconditioned throughout

1938 CHRYSLER IMPERIAL—Brand new motor, two-tone blue, velour upholstery, overdrive. Better than a new car. Bring in a good trade.

1938 DODGE SEDAN—Grey. Good tires and body. Price $795

1937 ONLY TERRAPLANE SEDAN Just reconditioned $895

1935 Take it away CHEVROLET SEDAN—New tires, rings, etc $595

1931 Mechanically new car CHRYSLER SEDAN Four new tires, new paint job, new upholstery, runs like a ONLY $450

1931 MODEL "A" PANEL Motor perfect $325

1930 CHEAP ONLY CHEVROLET SEDAN — Good transportation $200

TIP TOP AUTO SALES

1030 YATES STREET

BUY CONDITION DON'T BUY YEAR

ARISTOCRAT AUTO SALES

3316 DOUGLAS STREET

1942 MERCURY COACH Good value for $1095

1946 MERCURY 110 SEDAN $1795

1942 FARGO ½-TON PICKUP $995

1939 DODGE CUSTOM SEDAN Radio, heater. Only 48,000 miles. A one-owner car $1250

1937 FORD SEDAN custom radio and heater $795

1934 CHRYSLER "6" SEDAN Mechanically good $450

1934 CHEVROLET SEDAN $350

1936 G.M.C. 2-TON FLAT DECK $695

CARS WANTED FOR CASH OR CONSIGNMENT

CARS FINANCED

ARISTOCRAT AUTO SALES

E 8431

THE VIEW ST BARGAIN HI-WAY LOT

HOME OF "OLSONIZED" USED CARS

BUY YOUR CAR IN THE LOW RENT DISTRICT AND SAVE MONEY

1939 PLYMOUTH FOUR-DOOR SEDAN Radio and heater. Good condition. Value every inch of it $895

1947 PLYMOUTH FOUR-DOOR SEDAN Radio, heater and overdrive. Runmaster. In lovely shape $1895

1939 G.M.C. PICKUP. Excellent condition. Good rubber $995

OLSON MOTORS LTD

VIEW ST BARGAIN HI-WAY LOT

804 VIEW ST G 1164

Plymouth - Chrysler - Fargo

Sales and Service

Best by Far, on "OLSONIZED" Car

YATES ST. AUTO SALES

A GOOD PLACE TO DEAL

ASK THE CUSTOMER

1946 HUDSON 5-PASSENGER COUPE Air-conditioned. $1795

1947 AUSTIN "10" SEDAN $1395

1939 BUICK 5-PASS. COUPE. Radio and heater. $1095

1939 FORD SEDAN Good car for $895

TERMS — TRADES

YATES ST. AUTO SALES

848 YATES STREET PHONE B 1032

EMPRESS SALES

828 YATES STREET

1947 MERCURY "110" SEDAN.

1947 MERCURY COUPE.

1939 NASH SEDAN

1939 AUSTIN "10" SEDAN.

1939 AUSTIN "6" SEDAN.

1939 FORD SEDAN

1939 FORD CABRIOLET SEDAN.

SEVERAL OTHERS

A. W. WHITE

G 8015 E 8834

1948 DE LUXE DODGE COUPE. LIKE NEW. Radio, heater covers, undercoated, foglights, visor, country driven. $2 150. Seen at Victoria City Service, corner Cormorant, Blanshard, 9 to 6. Phone B 5611.

1947 WILLYS STATION WAGON with over drive and heater. This car is in excellent condition, $1,800 or offer. Phone G 1041 between 9 a.m. and 5 p.m. Evenings, B 6014.

65 AUTOMOBILES

FRANK WAKEHAM MOTORS

CERTIFIED USED CARS

AT

One-Third Down. Up to 36 Months to Pay

WE AIM TO PLEASE

1947 DODGE SPECIAL DE LUXE SEDAN, heater, defrosters. A beautiful sea-mist green. Absolutely in showroom condition $2150

1946-47 SUPER DE LUXE FORD SEDAN New rubber. 18,000 miles. As new $1595

1946-47 PONTIAC SEDANETTE custom radio, heater, spotlights and extras. In first-class condition. A real buy $1895

1947 AUSTIN A-40 SEDAN, heater, 8,000 miles, gives up to 40 M.P.G. Save $800 on this one at $1195

1939 FORD DE LUXE SEDAN. A real nice family car A bargain $895

1934 OLDSMOBILE 6 SPORT SEDAN This car is really clean $595

1934 PONTIAC DE LUXE SEDAN. Transportation special. Runs fine $395

1938 DODGE DE LUXE 4-D. COUPE Seat covers, whitewall tires. In beautiful shape $795

1937 PACKARD "115" COACH Perfect running order $795

1938 HILLMAN SEDAN needs a little tuning up. Will look $395 Special

ALL CARS SOLD ON OUR 30-DAY 50-50 GUARANTEE

WANTED 50 CARS FOR CASH

OR CONSIGNMENT

FRANK WAKEHAM

1034 YATES STREET PHONE G 2479

HOMESTEAD AUTO SALES

CHECK THESE PRICES!

47 FORD 4-DOOR DE LUXE SEDAN very clean, guaranteed $1695

39 FORD SEDAN DE LUXE 4-door $995

WE BUY — SELL — TRADE

CONVENIENT TERMS

PHONE HOMESTEAD G 2411

ASK FOR MAC OR ED

Ring Today — We Gladly Pay

GLADWELL'S EASTER EGG SPECIAL FOR EASTER SATURDAY

1940 FLYING STANDARD TOURER New red finish with silver stripe, hood, wheels. Blue leather upholstery, good tires

PRICED FOR SATURDAY ONLY $425

30-50-30-DAY GUARANTEE

You Can't Go Wrong With a Gladwell's

GLADWELL MOTORS

Mercury - Meteor - Lincoln Dealer

PANDORA AT QUADRA STREET

PHONE B 2111

Service Is Our Business

Easter Week-End USED CAR Specials

1946 MONARCH 5-PASS. COUPE. Has heater and radio $1675

1947 MERCURY "110" SEDAN $1895

1948 MERCURY SEDAN. A beauty $2150

1938 FORD FORDOR. As is $625

1946 FORD PICKUP $1395

1947 MERCURY PANEL DELIVERY $1695

NATIONAL MOTORS LTD.

810 YATES STREET G 8177

1946 PLYMOUTH SPECIAL DE LUXE SEDAN. Small mileage. 5 new super-cushion tires, heater. This car is like new throughout $1875

1941 DODGE FLUID DRIVE SEDAN Radio and heater. A lovely model reduced for quick sale to $1125

1939 BUICK SMALL 8 SEDAN. This model has a heater a new Duco finish and is one of the smoothest-riding cars on the road $1090

1940 PLYMOUTH "6" SEDAN Seat covers. Heater. See this one at $1175

LOUIS NELSON LTD.

810 JOHNSON STREET

Kaiser — Frazer — British Standard

YES! BARGAINS IN TRUCKS

1941 DODGE PICKUP. T-113 motor. New paint. Licensed $1 000

1942 INTERNATIONAL 2-TON FLAT-DECK. Licensed $1 250

1940 DODGE 1-TON PANEL. T-113 motor. New paint $1 000

ALSO SEVERAL OTHER RECONDITIONED TRUCKS

PASSENGER CAR SPECIALS, INCLUDING

1947 MERCURY SUPER DE LUXE TUDOR. Heater. Metallic blue paint $1 000

J. M. WOOD MOTORS

USED CAR LOT G 1080 637 YATES

1948 PLYMOUTH SPECIAL DE LUXE sedan. 4,000 miles, like new, trade. Phone G 2664.

65 AUTOMOBILES

BEE LINE AUTO SALES LIMITED

WE BUY — WE TRADE — WE SELL —

WE TAKE ANYTHING IN TRADE THAT DOESN'T EAT.

30-DAY 50-50 GUARANTEE

One-third down, 30 months to pay.

OUR PRICES ARE RIGHT

'47 4-Door Black Austin "8"

'47 Chev. Sportsmaster Sedan.

'46 Chev. Sportsmaster De Luxe Sedan

'41 Ford 5-Passenger Coupe.

'47 Austin 8 4-DOOR SEDAN

48 Morris ½-Ton Van, panel

49 Meteor 2-Door Sedan

38 Convertible Ford Sedan

34 Buick Coupe

'41 Plymouth 2-Door Sedan.

'39 Austin "10" 4-Door Sedan.

'38 Nash 4-Door Sedan.

'34 Ford 4-Door Sedan.

34 Ford Doughnut Tires etc

31 Model "A" Panel Delivery

40 Dodge ½-Ton Pickup

'31 Chev Coach, 16-inch tires.

'39 Nash Sedan.

46 Olds Hydromatic Sedan

LET US SELL YOUR CAR ON CONSIGNMENT

NO SALE NO COMMISSION

BEE LINE AUTO SALES LTD

1108 ROAD AT GOVT P 8131

B C USED CAR SERVICE

943 YATES ST.

FIRST PHONE B 4723

EASTER SPECIAL

1939 NASH COACH

Low cash bar at 3 per cent for action and CASH

WE DO NOT OPERATE A CAR LOT

CRABB'S AUTO SALES

GRAND OPENING

1949 MODEL

AT

QUADRA AND HILLSIDE

AT THE B.A. SERVICE STATION

We Welcome You to Visit Us on Our Opening Day or Night. Phone for Information

E 8551

THE NEW MORRIS. OXFORD

Fitted with new Morris 1.8 hp motor with large 6 passenger body, bench type seats, steering wheel gear change. Independent front-wheel suspension springing

MORRIS - M.G. - RILEY

NOW ON DISPLAY

VICTORIA SUPER SERVICE

736 PANDORA AVE PHONE G 4836 E 1156

MAKE AN OFFER

1936 CHEVROLET SEDAN — Good, reliable transportation. Asking $685

1933 CHEVROLET SEDAN — Good shape. Good tires. '49 licence $495

MASTERS MOTOR CO. LTD.

811 VIEW PHONE B 3841

1947 CUSTOM DE SOTO SIMPLEX mat. 6-door sedan, radio, air conditioned, heater, defroster, excellent condition, low mileage. Privately owned. $2 600, trade accepted. 670 Niagara St. 16-B1.

1941 NASH SEDAN, ORIGINAL FINISH, air-conditioning and heater, very good rubber, leather upholstered doors and gabardine slip-covers. Good motor. For further information phone G 968. Local 279

1940 BUICK SEDAN. 1938 AUSTIN "10". 1937 Ford panel. 1934 Ford coupe. Hughes Motors, corner Quadra and Johnson streets. Phone E 8070.

1936 FORD COACH — $400 CASH OR trade for a '46 or '47 model car and pay cash difference. Phone Keating 411

1940 WILLYS SEDAN LOVELY shape. Would trade cheap — a beauty; also small disc tractor. Call

1947 DODGE SPECIAL DE LUXE SEDAN. New car condition, extras. Privately owned. Reasonable for quick sale. For a demonstration phone E 2051

1934 OLDSMOBILE "6" DE LUXE sedan, in very fine condition. $895. Phone G 2429. Can be seen at 1030 Yates Street

1815 DOUGLAS STREET — AUTO INSURANCE is good insurance well written at Hawkes, Foster, Ltd. Please call Mr. Ron Warler B 3181 evenings G 2034

1939 BUICK HEATER FOGLIGHT trailer hitch. This car is in excellent condition and must be seen to be appreciated. $1 275. B 4134

$375 — MODEL "A" COACH, MECHANically perfect, new rear-end clutch, kingpins, windshield, rewired throughout, has not used any oil yet, good rubber all round. G 1090

$2,000

1947 JEEP STATION WAGON. Like new. Heater, defroster, new drive radio etc. Approx 710 Fort. Room 411

1940 OLDS 8 CUSTOM HYDRAmatic sedan, all the extras, radio and heater, etc. $1,800 or near cash offer. Phone E 6788.

1948 DODGE FLUID DRIVE WITH heater and defroster. Perfect condition, only driven 1,000 miles. E 6189

1938 FORD "10" REPAINTED, OVERhauled, like new, snap. $400. Phone G 1318

1940 HILLMAN SEDAN GOOD CONdition. $450 or trade. 1700 Adams Street, Victoria

1947 BUICK CONVERTIBLE CREAM color, absolutely as new, trade terms. Royal Auto Sales, 2744 Douglas St.

1936 '37 HUDSON COUPE EXCELlent condition. Owner leaving country. Must sell. Offers. 897 Meadow

1940 AUSTIN TOURER GOOD CONdition, recent overhaul, new tires. 6780. Phone G 2177

1941 CHEV. SPECIAL DE LUXE Coupe, excellent condition, one-owner car. $1,300 or best offer. Albion 128

1934 FORD TWO-DOOR, GOOD CONdition. Can be seen at Mooney's Auto Body Shop, 614 Cormorant Street.

1946 CHEV FLEETMASTER SEDAN $1,475. Phone Colquitz 145 R after 5 p.m. for further details.

1935 NASH UNIVERSAL JOINTS, 1935 Maxwell rear end, complete; 30-inch wire wheels. B 3240

1933 SUPMOBILE, EXCELLENT CONdition, new rubber. Best offer. 4001 Bela.

1935 PONTIAC COUPE — EXCELLENT running order. Heater, radio. Good tires. $750. E 1080.

1940 CUSTOM PLYMOUTH SEDAN — This is as in new car condition. Phone G 2478 or see at 1030 Yates Street.

1926 NASH COACH PERFECT CONdition, new plates and insurance. Between 9 and 5 p.m., Sunday, 636 Dallas

1929 MODEL "A" COACH, NEW engine, $50-14 wheels, best offer. 2022 Douglas

1936 FORD ROADSTER, GOOD TOP, tires very clean. $775. Oldfield, 838 Lake. Colquitz 387 Sunday afternoon

65 AUTOMOBILES

1937 CHEV. COACH. NEW PAINT and good tires. Nice clean car. $300 or best offer. 2870 Ashley Street.

1939 CHEVROLET SEDAN, RADIO, heater and seat covers, $600. 814 Niagara Street. G 5188.

1932 ROCKNE COUPE, OVERHAULED, good paint, $375. Westover & Pope, Sidney, B.C.

1929 NASH 8-SHEL NEW CLUTCH, ring gear, tires, insurance $225. Phone B 5162. 436 Belmont

1930 CHEV COUPE WITH RUMBLE seat. '49 licence, a real bargain. $350. G 8000

1939 FLYING STANDARD 8 TOURER in good condition. Best offer takes it. 4766 Doncaster Drive. R.C.A.F. Patrolman Bay, Sidney 115 H

1940 HILLMAN SEDAN EXCELLENT condition, only $795. 951 Yates Street

1937 FORD DE LUXE COUPE IN FINE

1939 CHEVROLET MASTER COUPE radio, heater etc. good condition. $975. G 2539

1937 CHEVROLET COACH. NEW paint and good tires. Nice clean car. $825. 2870 Ashley Street

1937 PACKARD SEDAN CHEAP FOR quick sale. $750. G 4674

29 CHEV COUPE $150. FAIR SHAPE. Phone B 3256 or call 3024 Jackson

1933 PONTIAC EIGHT SEDAN. $250 or offer. Phone E 8161 or B 4641

1930 MODEL A FORD $375. PHONE G. Cameron, G 9075

1948 FORD DE LUXE COUPE. 6,000 miles, as new. $1,700. B 2644

1948 PLYMOUTH SPECIAL DE LUXE 5-passenger coupe. $2 195. F 1108

1938 STANDARD "10" SEDAN. GOOD shape. $575. Phone B 5440

1928 CHEVROLET COACH. GOOD condition. Phone G 1441

1930 MODEL "A" COUPE. GOOD shape. $300. 2132 Rockland Ave.

1938 AUSTIN 6 $550. 1319 NEW. per

1940 NASH SEDAN. HEATER. $850

66 AUTOMOBILES AND TRUCKS WANTED

ALL CASH FOR GOOD CLEAN USED car. Write 42 Yates Street. F 5951

BUSINESSMAN WANTS A 1940-41 PLY mouth or Chevrolet. Dodge Pop. A. May be in good condition. Cash on the line for the right car. Phone F 1516

BUSINESSMAN WILL PAY CASH FOR '37 to '42 car. B 8461

HAVE $500 AND 1936 CHEV. FOR later model car. B 4350

LATE MODEL CAR WANTED FOR CASH. 31 Strathcona Hotel

NEED OLDER CAR 1938 TO 1941. BE clean, 5-passenger coupe. Sedan. Must be from private owner. E 3002

NEED LATE MODEL CAR OR OLDER. Must be in business. Will pay cash. Phone B 2884

POPULAR MARK CAR WANTED. 5-passenger coupe preferred. G 7414

SELL YOUR CAR ON TRUCK BY AUCtion. Low commission rates. Law Auction Sales. Fred Smith & Co. G 4033

WANTED MODEL "A" IN GOOD shape cash. Can be between 1 and 6. Suite 103, 3040 Cook Street. G 0181

WANTED 650 X 20 OR 700 X 20 ANY tread type would suit. Phone B 5080

WANTED 1949 CAR PARTY LEAVING with. Phone G 2531

WANTED MODEL "A" FORD OR '32 to '35 car. E 8411

1½ OR 2-TON 48 OR 49 TRUCK WANT ed in trade on 1947 Studebaker Commander club coupe in perfect condition. Balance W. P. Bell, Box 1058 Duncan. Phone Duncan X 30

1940-49 CLEAN USED CAR WANTED cash if price and car suitable. G 2515

TIP TOP AUTO SALES

1030 YATES STREET E 5913

"WANTED"

Our policy of reconditioning cars has brought us to the point where we find more we need a good clean 1929 to 1941 popular make of auto coming in with or after our cash. We pay top prices for top cars

CASH! CASH! CASH!

20 CARS WANTED

TIP TOP AUTO SALES

1030 YATES STREET

Bernie Nicholls—B 5611

Open Till 8 p.m.

WE WANT YOUR CAR TODAY

WE PAY

CASH ON DELIVERY

Phone SMILIN' BEN B 4723

GOOD USED CARS WANTED

CRABB'S AUTO SALES

848 GORGE EAST, NEAR GOVERNMENT

67 BOATS AND LAUNCHES

BELL REVERSIBLE PROPELLERS VARIable pitch (instant reverse, use upkeep, quite speed and pleasure limited number). 10 h.p. Factory prices. R. Dubbie 6239 Prince Albert Street, Vancouver.

BATTERIES, MARINE STARTING, lighting and equipment, new, replated, repaired. Jones Bros. Batteries, 1334 Quadra Street. B 8023.

CABIN CRUISER APPROX. 30 x 9, SIX-cylinder (two) reduction gear, fresh-water cooled, one galley, Kork gas toilet, spring filled cushions, red leatherette coverings, mahogany-planked cabin, chrome fittings. Everything in excellent condition, sound sea line. Would consider trade for cottage in trade. Phone G 2014 days, B 5317 evenings, or reply to Box 1409, Colonist. Price $2,850

CUSTOM BOATBUILDING. INSIDE work, planking and designing. Job or services for professionals and amateurs. M. Vardakis, Mt. Tzouhalem Rd., Victoria.

CABIN LAUNCH MARINE ENGINE good sea boat. Ready to go. At a bargain. Owner unable to operate. Banks, First Street, Sidney.

CABIN LAUNCH, 18 FT. REQUIRES planking only. For details and inspection apply 754 Mount Joy Avenue Monday after 6 p.m.

CLINKER-BUILT 18 FT. INBOARD 3 h.p. Falcon marine engine. Nearly new. Phone G 8440

CHEAP—NINE-FOOT CEDAR BOAT, inboard motor, good shape. 65 Duncan Road, Langford. Phone Belmont 1328.

FISHERMAN'S CABIN LAUNCH, 19 FEET, needs only to be planked. Apply 754 Mountjoy, 6 to 8 p.m.

OFFERS, ENCLOSED IN ENVELOPES marked "Offer for Outboard Motors," will be received by the undersigned up to noon Tuesday, April 19, 1949 for one Johnson Model K-50, 10-h.p. and one Elto Model Light Twin outboard motor. Further particulars may be obtained at the Game Dept. office, 415 Elliott St., between 9 a.m. and 5 p.m.

PURCHASING COMMISSION, Parliament Buildings, VICTORIA, B.C.

FLATTIE SAILBOAT, $100. SHAWNIGAN Beach Hotel.

REPAIRS AND PARTS FOR OUTBOARDS. Inb. and air-cooled engines. Johnson outboards. Briggs-Stratton. Wisconsin motors. ANGUS MARINE, 1120 Wharf Street. Phone G 7631

SAILBOAT, SLOOP, 18½ FEET, DOUBLE-ended, 7h. keel, non capsizable. New condition. May be seen by appointment. G 5778

WILL TRADE IN 12 FT. BOAT 1 3/4 inboard as new, for larger boat. E 2397 evenings.

WANTED TO BUY — LANDING BARGE. Must be in good shape and reasonable price. Box 1388, Colonist.

15 X 4 CLINKER WITH NEARLY NEW Cosan V motor, diesel or gas. 1306 Cormorant.

69 BOATS AND LAUNCHES

YOUR BOATS DESIGNED AND BUILT to order, engines installed and boats repaired. Welding and painting. Boyce's Shipyard, 448 Bay St. E 6448.

YACHT SILVER MOON, 21 x 6.6, $450 or best offer. B 1154

13 FT. PLYWOOD DINGY, NEW CONDITION. Offer. 4001 Prince. B 5364

BUY NOW

SPECIAL ONE WEEK ONLY

20 PERCENT DISCOUNT ON ALL BOATS IN STOCK

Runabouts, Cruisers, Fishing Boats, 16 and 18 ft. Outboard Boats

OPEN ALL DAY SATURDAY

(DOUG) VOGLER'S SEACRAFT

E 6412 41 DOUGLAS ST.

CHRYSLER MARINE DISTRIBUTORS LTD.

Issued Agents for

CHRYSLER MARINE ENGINES AND PARTS

120 Kingston St. Phone B 2106

GRAY EVINRUDE G.M. DIESEL

ORR & JAMES LTD

1310 WHARF ST PHONE G 3121

CHARTS

CANADIAN AUSTRALIAN

EDWARD LIPSETT LTD

506 BAYNES STREET

GORGE BOAT HOUSE

BOATS, MOTORS, REPAIR

MARINE WAY PHONE G 8

GORGE ROAD W.

72 MONEY TO LOAN

APPLICATIONS FOR LARGE OR SMALL mortgages on new and NHA loans. We are in a position to offer attractive agreements and rates. Phone us for Mr. [illegible] Pacific Mortgage Corporation, 1121 Broad Street.

FUNDS ON HAND AND IMMEDIATELY AVAILABLE FOR MORTGAGE LOANS. LARGE AND SMALL AMOUNTS. LOW INTEREST RATES. Reasonable charges. NHA applications received. Agreements and mortgages Purchased. E. R. BROWN & SONS LTD. 1112 Broad Street. Phone G 7171

MONEY TO LOAN ON FIRST MORTGAGE. Immediate decisions. E. N. BANSHAME, 1012 Broad St.

MORTGAGE MONEY AVAILABLE. LOW rates. Immediate decisions. Cataldo & May Ltd., 1212 Broad Street. E 7174

MORTGAGE AND NHA LOANS. CONsumers Mortgage Corp. Ltd. 1003 Government. G 8124

MONEY TO LOAN ON FIRST MORTGAGES AT ATTRACTIVE RATES IN ANY AMOUNT

J. H. WHITTOME & CO. LTD.

901 Government Street Phone B 4266

DON'T BORROW MONEY

To pay for your car repairs, overhauls, etc. Use Credit Manager Budget Plan. No down payment. Up to 15 months to pay.

NIAGARA INSURED LOANS

LIFE INSURANCE NO EXTRA COST

NO ENDORSERS REQUIRED

MORE CONVENIENT TERMS

STRICT PRIVACY FRIENDLY SERVICE

$50 TO $1,000. 4 LOAN PLANS

NIAGARA FINANCE COMPANY LIMITED

Est. 1910

440 FORT ST.

74 Wilson Bldg Phone B 8431

MORTGAGE MONEY

Private funds available now for high grade mortgages on large monthly basis.

BROWN BROS. LTD.

(Est. 1910)

REAL ESTATE AND INSURANCE

1125 BLANSHARD ST. PHONE B 1124

Members of Real Estate Board of Victoria

BERNARD & CO. FOR LOANS

Large and small amounts available immediately for residential and business properties

AT 5%

Progressive and N.H.A. building loans

AT 4½%

620 FORT ST. PHONE B 6310

A HOME OF YOUR OWN THROUGH A B & B LOAN

Long term loans including N.H.A. loans at low interest rates to build or buy your home

Ker & Stephenson Ltd.

848 GOVERNMENT ST. Phone G 6139

4½%, 5% & 6%

Funds available for mortgage loans under N.H.A. life insurance companies and private mortgages. Fast inspection and approval.

HAWKES FOSTER, LTD.

1815 DOUGLAS ST. B 2101

MONEY TO LOAN

HOME LOANS QUICKLY ARRANGED AT LOWEST INTEREST RATES IN LARGE OR SMALL AMOUNTS

HEISTERMAN & CO.

1121 BLANSHARD ST. PHONE B 4161

GILLESPIE, HART & CO., LTD.

Established 1911

611 FORT ST PHONE G 1141

76 TIMBER BROKERS

FIRE WOOD IN GOOD STANDING TIMBER —Cut and haul yourself. E 3205.

76A TIMBER WANTED

WANTED—A STAND OF FIR. PHONE Belmont 1297

78 BUSINESS OPPORTUNITIES

A WELL-ESTABLISHED PHOTOGRAPHY business operated by competent staff. Owner must sacrifice due to health. Sale price includes light auto. Box 968, Colonist.

AUTO COURT FOR SALE — A VERY good proposition. Box 1338, Colonist.

75 BUSINESS OPPORTUNITIES

BARGAIN FOR CASH — BEAUTIFUL Summer resort location near Qualicum Beach 19 acres 600 ft waterfront suitable for auto court or seaside resort Price at the low price of $4,500 Write Box 871, Duncan, or phone 81Y4 Duncan

BUY DIRECT FROM OWNER AND SAVE heavy real estate fees. Very excellent income building one year old with living quarters and stores bar combined. Best of equipment B 8252

BRICK APARTMENT
FACE OF THE FOUR THREE-ROOM suites is absolutely self-contained in this modern apartment block All tenants supply own heat No need for attendant or janitor here Present low rentals show a solid net profit of 8 per cent Possession of one suite April 30
Full price $13,000
JOHN GREENWOOD
1241 Broad Street

FOR SALE — Bevan Jewelry, Taylor and domestic sewing office and sample room Victoria branch of trans-Canada organization. Apply Box 1412 Colonist.

FIRE AND AUTOMOBILE INSURANCE business for sale Cash or on renewal basis Please contact Box 1380 Colonist

GARAGE AND SERVICE STATION BUSINESS near Mayfair Building Best suburban location in Victoria No competition Best of modern equipment Cost of stock and equipment is the full price Terms B 2681

NANAIMO GENTS CLOTHING BUSINESS for sale Apply Box 479 Colonist

REVENUE OVER $800 SPLENDID LOCATION $18,500 Commercial district Will appreciate in value Automatic operation 2 rooms kitchen, bathroom for owner Box 884 Colonist

BUSINESS LOCATION
STUCCO BLOCK ON OAK BAY AVENUE Good west shop in front and a modern self-contained suite of 2 big rooms in the rear Vacant possession Would rent for $100 per month
See us about this
$9000
KENNEDY REALTY
1214 Broad Street Phone E 8111
Members Real Estate Board of Victoria

SMALL WOODWORKING SHOP IN downtown area for sale going concern suitable for partners Box 1161 Colonist

SMALL REAL ESTATE AND INSURANCE Agency for sale Real opportunity for small investment Box 1168 Colonist

ATTENTION
TO THE COUPLE WHO DESIRE A beautiful business to be with social contact we have it A delicatessen Kitchen with good sea view Owner leaving the city
Full price cash $8000
CADBORO BAY REALTY
G 4220 or 4 to 5 3437 Cadboro Bay Road

TO RENT STORES 1014 OAK BAY Avenue 800 1018 Oak Bay Avenue 850 Phone Page & Stuart B 1166

WANTED — WORKING PARTNERSHIP in established business Suitable for man or married couple Good opportunity Reply Box 1427 Colonist

$3300 — GROCERY AND CONFECTIONERY store Living quarters.

COFFEE BAR
$3100 — UPTOWN COFFEE SHOP very good turnover all new equipment Owner forced to sell on account of sickness

$13,000 — No 189 GROCERY AND MEAT MARKET Large living quarters Very good turnover Low taxes

$15,000 — No 13 Large house converted into suites All suites furnished Hardwood floors throughout Hot water heat Very $80 per month Proven and A1 location Suitable for owner Very good location

F W MOORE & CO
E7841 630 Johnson Street E 8042
Evenings, Call
Mr. Michael, B 5324, G 8100

$13,500 — GUEST HOUSE OF DISTINCTION Splendid district working business or home Fully furnished 20 rooms Income $800 a month Winter rates $500 a month Summer rates In perfect condition Terms
E N BAGSHAWE
B 4632 1011 Government St Eves E 2548

11-ROOM HOUSE 3 FURNISHED suites double climbing fruit trees drive 1 garage 4-room suite for owner $100 reserve Extra garden lot Price $8,000 1042 Washington Avenue

BERNARD & CO.

MOTEL
In a perfect location close to Victoria This 16-unit Motel has never been offered for sale before On 3½ acres of choice property Up-to-date heating designed for expansion Revenue to cover $9,000 per year Half cash handles Excellent terms
$55,000

APARTMENT BLOCK
Fairfield District four suites and three bachelors Near Park and Sea very low overhead fully rented An ideal investment with excellent returns
$18,500
For Full Particulars See Mr Severson
EXCLUSIVE LISTINGS

BERNARD & CO.
819 FORT STREET B 8316

EVERGREEN REAL ESTATE LTD.
SEABOARD REALTY
916 GOVERNMENT ST G 4013 E 1956

FISH AND CHIP BUSINESS
For a [illegible] INVESTMENT you can buy this business for interest This shop is showing a very good revenue and does a [illegible] Recently remodelled etc Lease or rent at reasonable rental
FULL PRICE ONLY $2200

COFFEE SHOP
Exceptionally busy and popular coffee shop and dining-room This is a good way for an active and ambitious person Equipment including in part a gas range, oil range two refrigerators, National cash register tables chairs coffee makers, etc and all stock included Located on a main highway with a good passing trade ASKING PRICE $6000
Jerry Bell, Sidney 79F

NEW ULTRA-MODERN STORE BUILDING
With beautiful insulated living quarters wired for electric heavy duty appliances Automatic hot air heating Attached garage Very large lot fully fenced with the best of furniture including lovely piano Ideal for ice cream and confectionery business Investigate this it's good (Terms arranged)
Full price $9500
Evenings B 2070

Hyland, Thomas & Callin
916 YATES ST. PHONES B 1311, B 6713
Members Victoria Real Estate Board

SHOES—NEW AND REPAIRS
CLOSE IN, very busy shopping centre approximately $3,500 new stock, almost new chrome fixtures repair equipment, lease, new store, rent $60. You can make a good income here. Owner forced to leave. No goodwill.
FULL PRICE ONLY $3750

HALLMARK & CO.
[illegible] CENTRAL BLDG. B 1912
Evenings, Mr. McDonald, B 1548

75 BUSINESS OPPORTUNITIES

B — PH — B
B B PH PH B B
B PH B

BETTER BUSINESS BUYS

First-Class BAKERY and CONFECTIONERY Store Turnover $30,000 Price with stock and trade only $12,500

HARDWARE STORE Centre, city $6500

TRUCKING business and TRANSFER, 2 trucks and house can be bought $6500
FOR BUYS AND EXCHANGES
CONTACT VANCE HOME Eves E 4108

DOWNTOWN
Small GROCERY and CONFECTIONERY turnover [illegible] Rent $35 on three-year lease Full single person
GROCERY CORNER LOCATION turnover $2,000 monthly Five-year lease at $80 month Stock and fixtures included $7350
Contact Reg Castelton Eves [illegible]

Pemberton, Holmes, Ltd.
1003 GOVERNMENT STREET G 8134

VICTORIA and VANCOUVER ISLAND HOTELS FOR SALE

We are exclusive agents for three of the finest hotels in Victoria and Up-Island. They are all first-class buildings and show splendid profits Two of the hotels have a beer licence If you are interested in the hotel business this is your opportunity
Your further enquiries may be made to
Mr J Smith Phone G 8100

GEORGE RANDALL
1300 DOUGLAS STREET, VICTORIA

RETAIL HARDWARE BUSINESS
Wonderful [illegible] centrally located [illegible] Turnover 5 year lease [illegible] This is a fine business in a very choice location. Stock includes all types of tools garden tools kitchen utensils glassware [illegible] and general hardware The business shows a nice profit [illegible] and is steadily increasing Excellent downtown location Area of store is 30 x 80 Large attractive display windows Full cement basement with furnace Display space for large assortment of merchandise Metal shelving for quick shipments Small office washroom with hot & cold water Present owners have been here 4 years [illegible] terms Also included in purchase price are display cases tool racks [illegible] a first-class proposition for man and wife or for a partnership arrangement There's security and independence here with a small outlay and a great opportunity to build up a steady revenue producing business
PRICE $8500
Or Stock Will Be Reduced to Suit Purchaser
Exclusive Listing
No Phone Information

SWINERTON & CO., LTD.
[illegible] BROUGHTON ST. EMPIRE 7181

GROCERY BUSINESS
TURNOVER: $75,000
WITH NO GOODWILL
Situated on main highway on one of the busiest stands in Victoria with all the traffic passing the door, business is showing excellent profit and the future has greater prospects. There are large premises with the very latest fixtures
This business is operated as a self-serving groceteria with additional meat department and walk-in Frigidaire. Net returns are unusually large and will repay the total investment within 3 years under careful management
This is one of the finest groceterias we have had to offer for sale - the main reason for selling being the illness of present owner.
This business will move very quickly therefore prospects buyers should contact our office without delay
Price only $16,000
GEORGE RANDALL
1300 DOUGLAS ST. G 8100

RANDALL'S
REAL ESTATE INVESTMENTS

SPECIALIZING FOR YEARS IN BETTER APARTMENT PROPERTIES
WHETHER BUYING OR SELLING FEEL FREE TO CONSULT US
Ask for Mr J Smith
G 8100
GEORGE RANDALL
1300 DOUGLAS ST

TRANSFER AND MOVING BUSINESS FIVE vehicles and all necessary equipment Contracts Experienced drivers Details from Mr Russell, A offer Terms discussed
PRICE $15,000

DELICATESSEN DOWNTOWN
MOSTLY equipment and stock Very little good will Can be bought on terms all or part of business $9500

ROOMING-HOUSE, 30 PER CENT NET CAN be bought for $12,000 cash, balance monthly. NETTING OVER $500 each month Details from Mr. Russell Nights B 4820
Price $31,500

CONFECTIONERY
A CHANCE TO EXPAND. Good location. 2 rooms living quarters Nominal rent to clear. Owner must sell. Make an offer around $3800
Mr. Palmer or Mr. Russell, Nights E 5907 or B 4606

Vallance & Sawyer Ltd.
G 8212 710 BROUGHTON G 3021

CONFECTIONERY STORE
IN AN EXCELLENT LOCATION
This busy little confectionery store with living quarters so vacant. All the necessary fixtures Selling at the low price of $2,000 for fixtures. Stock at invoice price. $1500
Five-suite apartment house, showing approximately 13 per cent net. Fairfield district $12,600
Fairfield guest house, completely furnished, including owner's apartment $21,000
DeMAWDSLEY & TODER REALTY
621 CENTRAL BLDG. G 8041

75 BUSINESS OPPORTUNITIES

OPEN FOR INSPECTION
SATURDAY, 16TH APRIL
From 1.30 p.m. Till 5 p.m.
THE MALAHAT LODGE
Operating as a guest lodge and serving teas and dinners fully furnished and equipped Situated on 1½ acres of land [illegible] a magnificent view of Saanich Inlet [illegible] main lodge and 3 cottages [illegible] terms available For particulars apply
[illegible] or from agent in attendance
Located on the Mill Bay Ferry Road 1 mile south of Mill Bay

H. A. Roberts (Duncan) LTD
80 KENNETH STREET PH DUNCAN 304

EXCLUSIVE LADIES' READY-TO-WEAR
Strategically located [illegible] have expected a recommend this [illegible] making establishment stock [illegible] $5,000 refreshing good [illegible] Premises are extremely attractive as fixtures and fitting [illegible] are quite modern There is a long lease with a low rent turnover is excellent and at this price asked, we consider it to be an outstanding buy
Only $10,000
FOR THIS AND MANY OTHER TYPES OF BUSINESSES PLEASE CALL AT [illegible] OFFICE

GEORGE RANDALL
REAL ESTATE
PHONE G 8100 1300 DOUGLAS ST

OAK BAY
Attractive Tudor style home of 10 years construction to waterfront south view [illegible] This home contains four large rooms and 4-piece Pembroke bathroom, main floor 2 bedrooms and four piece Pembroke bathroom upstairs [illegible] hot water heating Beautiful [illegible] range wiring [illegible] and many other features including [illegible] 2 bedrooms. This home at a quick sale price of $21,000

KENNETH J. DAVIS
Real Estate and Insurance Agent
Campbell Building Office, B 8831
1030 [illegible] STREET B 3307

APARTMENT BLOCK
10% - 11% NET
$8000 [illegible] 4 room bachelors [illegible] per month [illegible] 4 room bachelors [illegible] Terms [illegible] Price $20,000
Please ask for Johnson James
Evenings B 4237

RIDINGS REALTY
109 1218 Broad St
E 8721 or B 3028

SWINERTON & CO., LTD.
[illegible] BROUGHTON ST. EMPIRE 7181

OAK BAY DUPLEX
SIDE BY SIDE
One five room suite and one six-room suite Separate furnaces, two garages two lots Both suites vacant for new owner A real nice property priced reasonably at $12,600
Title to Clear
We have listed many stores apartments in Victoria and Up-Island

J. H. Whittome & Co., Ltd.
901 GOVERNMENT ST B 4258
Evenings B 1857

GROCERY - CONFECTIONERY TEA ROOM
Situated on popular sandy beach Delightful location unobstructed view of sea and mountains [illegible] Monthly rental $25 on lease Newly equipped and some furniture included PRICE for quick sale $3950

ALFRED CARMICHAEL & CO. LTD.
1216 BROAD STREET G 1341
42 Years in Real Estate

12½% NET
10 self-contained suites Well built block Choice location If you are looking for an investment investigate this one at $36,000

PAGE & SNAPE
840 FORT ST B 8108
No Phone Information

We have gilt-edged investment at 7½ per cent If you have $1,000 or more we can invest this for you in loan enterprise Particulars on request

LANGLEY REALTY CO.
816 CENTRAL BUILDING B 5612

We have listings of grocery stores garage business apartment houses and rooming houses which can be purchased at reasonable prices We would be pleased to show any of these properties at your convenience Apply

HEISTERMAN & CO
1131 [illegible] STREET B 8171

EXTRA SPECIAL
YOU MUST SEE IT TO APPRECIATE
1944 Oak Bay Avenue is For Sale
Stucco, 2-store building Living quarters excellent condition Terms Priced right for quick sale Call G 1716 or B 7454

76 EXCHANGE REAL ESTATE

[illegible]
FIVE-ROOM BUNGALOW, IN BURNABY, two blocks to Kingsway buses value $10,000, clear title for one in Victoria of equal value. 5908 Chaffey Avenue, Burnaby. [illegible] Phone Dec. 11988.

FOR EXCHANGE—WELL-BUILT, FULLY modern 5-room dwelling on splendid lot, conveniently situated in Saskatoon, Sask., for similar property in Victoria Box 876, Colonist.

WILL EXCHANGE FULLY MODERN 5-bedroom home, 10-mile circle, rent $30 monthly, for similar and self-contained suite in Victoria. Box 1181, Colonist.

100 X 90 FEET, RESIDENTIAL LOT, corner, value $2,000 for waterfront cottage, Salt Spring Island, Vancouver Island, or will sell. Owner Box 1134, Colonist.

77 LISTINGS CANCELED

AGENTS PLEASE NOTE THAT 707 Princess Avenue has been sold

SOLD BY F. W. MOORE & CO WITHIN last month.
440 Dallas Road
1145 Wascana Street
304 Menzies Street
336 Stormont
Six Mile
2313 Work Street
34 Battleford Avenue
Lots 18 and 19 on Westall
We are short of good listings and premise quick and conscientious service on all listings.
F. W. MOORE & CO
E 7841 630 Johnson Street E 8042
Evenings, Call
Mr. Michael G 8100 or B 5324

2512 BLANSHARD STREET—SOLD BY [illegible] have a good house for sale and [illegible] or is right please phone me E 8721

1281 ENTRY STREET SOLD BY Vallance & Sawyer Ltd.

3310 MELBOURNE STREET HAS been sold and is off the market

77A LISTINGS WANTED

A LONG LIST OF BONA FIDE CLIENTS waiting for older homes
JOHNSTON & CO. LTD
B 8243-3 1334 Broad

78 HOUSES FOR SALE

PEMBERTON, HOLMES
Real Values Since 1887

259 REGINA
$5950 FOUR ROOMS $5950
Near Tillicum
[illegible] Modern bungalow built only [illegible] Full basement with furnace Nice [illegible] TWO LOTS
Terms [illegible]

EXCLUSIVE LISTING
Please Call Violet McLean Eves. G 6867

PRICE SLASHED AGAIN
HOME FOR TWO
Near Oak Bay
It is a home worth much more than asking price Modern rooms, etc Full basement and furnace
$5950
Contact Reg Castelton Evenings B 8404

VICTORIA AVENUE
TWO LOTS
CORNER LOCATION
Excellent Family Home
[illegible] Oak Floors Built-in [illegible] Partial basement three bedrooms One very large bathroom Full basement [illegible] HOT WATER HEATING [illegible] Garden all in Several good fruit trees
Price $10,500
EXCLUSIVE LISTING
Please Call Violet McLean Eves. G 6867

OAKLANDS
Immediate Possession
"I'M NOW AS SOUND AS THE DAY I WAS BOUND AT
21 Years ago [illegible] this bright bungalow [illegible]
1 New Hatco roof new paint job
2 Completely redecorated new throughout
3 [illegible]
4 [illegible]
5 [illegible] new cement
6 New [illegible] hot-air furnace
7 [illegible]
8 New water connection to city main
[illegible] 1 BEDROOMS 3-piece bathroom [illegible] Double garage Taxes 863 Terms Owner will consider rear offer for cash. Price $6000
Please call Mr Mackenzie (evenings) [illegible]

YOUR FAMILY WILL LIKE THIS ESQUIMALT EXCLUSIVE
PRICED BELOW TODAY'S COST
Eight-year-old semi-bungalow with seven spacious rooms FOUR BEDROOMS upstairs and 3 downstairs Electric kitchen Main floors all first-grade oak. Coved ceilings open fireplace in the large living-room Rooms all sun-room. Full high concrete basement. Hot-air heat piped to all rooms SPACIOUS GARDEN with all kinds of fruits and berries in abundance. All this for only
Good TERMS may be arranged
Please Call J Chesmar or K Lias G 8126 or Eves. B 4832

UNIQUE WATERFRONT
SITUATED ABOUT 90 MILES FROM VICTORIA
About three acres nicely timbered with high elevation House consists of hall, reception [illegible] large living-room and studio [illegible] fireplace and [illegible] Hot water heating [illegible] Garden all in Several good fruit trees
Price $10,500
EXCLUSIVE LISTING
Please Call Violet McLean Eves. G 6867

78 HOUSES FOR SALE

FINANCIAL SURVEY LIMITED
PORTAGE INLET
EXCLUSIVE LISTING
A real showplace This beautiful semi-colonial-type home on the market for the first time, has two lovely bedrooms, combined living and dining-room double plumbing de luxe electric kitchen Attached garage. Hot water heating with automatic oil and nearly half acre of landscaped garden And the price is only
$14,700
Contact H A Rogers Eves G 8006

OAK BAY SOUTH
[illegible] living-room with fireplace [illegible] dining-room with door leading to [illegible] large cabinet kitchen and [illegible] with extra cupboard [illegible] three bedrooms [illegible] bathroom [illegible] Hot water heating [illegible] Attached garage [illegible] Immediate possession
$11,500
Contact S W Anderson Eves [illegible]

GORGE—CITY
A beautiful clear bungalow with through hall, large living-room with fireplace [illegible] dining-room bright cabinet kitchen [illegible] Separate dining-room [illegible] bedrooms Oak floors full basement with hot air heating [illegible] Terms
$9500
Contact L E Kirke Eves. [illegible]

SAANICH
A very attractive modern 4-room bungalow situated on fully landscaped lot [illegible] from transportation A nice living room with fireplace and hardwood floors a large cabinet kitchen with breakfast nook and dining room two spacious bedrooms and four-piece Pembroke bathroom. Full cement basement [illegible] garage and hot air heat Terms arranged
$7350
Contact M Braithwaite Eves G 4001

GORGE DISTRICT
Attractive Colonial Type three-room bungalow close to [illegible] transportation and shopping centre This home consists of living room, large kitchen [illegible] cabinets, three bedrooms and bathroom [illegible] Hot water heat Full basement [illegible] Oak floors Built-in [illegible] large bathroom Full basement [illegible] HOT WATER HEATING [illegible] Garden all in Several good fruit trees
Price $10,500
EXCLUSIVE LISTING
Please Call Violet McLean Eves. G 6867

CRAIG'S BETTER BUYS

TWO ACRES—CEDAR HILL
Here is a splendid buy in a cedar shake semi-bungalow situated on 2 acres [illegible] comprises 3 bedrooms [illegible] with PP fireplace and Pembroke bathroom Upstairs has one bedroom and large hot-sitting room Basement floors are a dry garage This house is about 8 years old and is nice shape Small greenhouse and chicken house Part of the two acres could be sold off as lots if desired This price is only
$8500

OAK BAY—WILLOWS BARGAIN
The owner is leaving and has reduced the price of this nice stucco bungalow with Oil-O-Matic heating It comprises LR with PP full-size dining-room Large bright kitchen fitted for range Two bedrooms and Pembroke bathroom Full cement basement with oil hot-air furnace and garage Lot has a lot of trees and is well fenced About half cash will handle and the bargain price is
$9750

NORTH DOUGLAS
Four-room bungalow and greenhouse This is an exceptionally good buy in a nice residential area Full basement and half acre with fruit trees Also a 20x50-ft greenhouse fully stocked This would make a money business at a good profit
Price
$7500

BARGAIN
OFF CEDAR HILL ROAD
Yes this is a bargain in a fully furnished four-room bungalow in apple-spray condition Full basement with furnace and garage Included in the furnishings are an electric range and water heater washing machine Nice views from this property and close to bus
All this for only
$6000

HOWARD B. CRAIG
Member of the Real Estate Board
Corner View and Quadra Office G 1210
Evenings, G 1210

H. A. ROBERTS LIMITED
(OPEN ALL DAY SATURDAY)

JUBILEE DISTRICT
Here is a [illegible] home in this [illegible] condition [illegible] this home offers [illegible] rooms [illegible] 12x14 very bright kitchen [illegible] main floor [illegible] basement also [illegible] Hot water heating [illegible] Garden all in [illegible] This home is a pleasure to show and could be moved into immediately at every price is an [illegible] cream
Price $7950
Please Call Mr Wright
Evenings B 4505

OAK BAY
Exceptionally nice five-room Rancher bungalow Entrance hall living-room with fireplace 14 x 17 dining-room 10 x 14 oak floors two very comfortable bedrooms modern white kitchen attractive tile bathroom [illegible] Full cement basement with oil hot-air furnace and garage Lot has a lot of trees in bloom Attached garage Very nicely landscaped [illegible] There are only three steps throughout [illegible] It is ideal for elderly couple or single for a reasonable dream home The whole bungalow has character and is a home anyone would be proud to own If you are looking for something of this description call me at once Price
$8500
Please Ask for Mr. Wright
Evenings B 4505

H. A. ROBERTS LIMITED
1112 DOUGLAS ST. (OPP. "THE BAY")
PHONE B 3107
Member of the Real Estate Board
"WE COVER BRITISH COLUMBIA"

A BETTER BUY IN LAKE HILL
STUCCO—6 YEARS OLD
5-ROOM BUNGALOW
$10,500—There is no better buy in this district at today's prices—situated just off Quadra, on a private road with unobstructed views. Large living-room with fireplace and hardwood floors dining-room, 2 good-size bedrooms and modern cabinet kitchen Full cement basement with drive-in garage and hot-air furnace Very nice garden Approximately 1 week possession. Owner going East To view this very attractive home please phone Mr [illegible] B 3101 (Residence B 1075)

HAWKES FOSTER, LTD.
1015 DOUGLAS STREET

78 HOUSES FOR SALE

HAGAR'S
OAK BAY SOUTH
This older-type home is unusual in this respect that it has 2 separate self-contained living units and the owner can either rent one or take the whole house if he so desires An ideal situation on a corner for convenient to transportation, shopping and schools
Exclusive
$6900

BUNGALOW AND 2 ACRES
Within 5 miles of Victoria Living-room with fireplace 2 bedrooms bathroom kitchen garage and [illegible] Immediate possession for
$6500

WATERFRONT
Attractive Tudor style modern home on a nice waterfront lot Large living-room with fireplace two bedrooms and two modern bathrooms Kitchen Large terrace Lovely view
Terms
$8900

7 ROOMS ON 1 FLOOR
This cottage-style bungalow of seven rooms on one floor in its original setting of trees and lawns should appeal to those who are looking for something out of the ordinary Some of the features are 2 living rooms with fireplaces, [illegible] 3 bedrooms Good [illegible] Tenant occupied Approximately 1 acre of good level ground
Price
$6900

TEN MILE POINT
We have been instructed by the owner to sell this very attractive property situated in this good residential area The outstanding feature of this property is the view of the Old Water and mountains [illegible] living room and view glass in the place dining-room den with fireplace [illegible] bedroom and bathroom on the main floor There are two spacious bedrooms with running water and bathroom The grounds consist of a [illegible] and are really beautifully landscaped with its rockeries pools and lawns around the house and trees behind There is also a paddock and stable for two horses two garages and a gardener's cottage The property is offered as a developed [illegible] if you are looking for this type of property it is worth your inspection which we appreciate [illegible]
$19,000

Hagar & Swayne Ltd.
VIEW AT BROAD G 4121 2-3
Evenings G 8001
Member Real Estate Board of Victoria

INCOME-TAX RETURNS PREPARED
Tax Department Assessments Settled Claims Handled Ask for Mr Rogers

VICTORIA REALTY
730 YATES STREET PHONE E 6194

OAK BAY
$7550
FIVE-ROOM BUNGALOW on good corner [illegible] Mr Christensen B 8490

FAIRFIELD—$3900
FIVE-ROOM BUNGALOW—Good location. Call Mr Christensen residence B 8490

BIG ROCK PILE
Yes it is a big jumble of natural rockeries with a five room modern home with special views, in a semi-rural setting Asking $8,500 but make anything but a ridiculous offer Call at 1305 Clovelly Terrace Telephone at residence

BOAT HOUSE, NEEDS BOATS
CORDOVA BAY Beach lot—Four-room stucco, seven-year-old house is $4,000 [illegible]
TOTAL PRICE $7500
Must be sold together Seriously wants sale Call Mr Hauptfleisch, 1305 Clovelly Terrace

$10,500
BEAUTIFUL VIEWS
SIX-ROOM, OIL-HEATED, de luxe residence on a hill off Quadra Ideal spot for child's safety Residence 1305 Clovelly Terrace

40-Acre farm near Mt Douglas with bungalow chicken houses and dairy barn Price $12,600
Call Mr Clark Evenings B 8007

Three and a half acres on Glanford Avenue $1000

LOT—On Doncaster Drive Price $325

One-acre lot Mt Douglas Heights Price $900
Call Mr Clark on Above Eves B 8007

CAREY ROAD
$1800 CASH Four-room home [illegible] Full price $4000

QUADRA STREET
$7000 CASH—Beautiful six-room bungalow 1,900 square feet floor space Attic [illegible] good [illegible] Full price $12,000

ISLAND HIGHWAY
$4400 Cash buys a lovely four-room bungalow eight years old [illegible] Full price $5900
For [illegible] please call Mr Bacon Res phone B 7127

GORGE WATERFRONT SPECIAL
Lovely large five-room bungalow [illegible] Extra large [illegible] basement [illegible] This is a beautiful home
$14,000

A real grand family home of six large rooms close to Centre Park Three bedrooms [illegible] living-room dining-room full basement hot air oil [illegible] attached garage Spotless condition Terms
$5950

ESQUIMALT
Lovely four-room stucco bungalow Full cement basement with large extra room Terms
[illegible]

NEWSTEAD REALTY
NEWSTEAD BLDG
734 FORT STREET [illegible]

EASTER BARGAINS
FULL PRICE: $3800
Lovely older-type white siding Bungalow, 3 lovely bedrooms living-room kitchen, pantry and bathroom on double lot, nicely landscaped fruit trees etc Separate garage. Act quick for this one

5-room, older-type bungalow, full basement nice lot fenced Separate garage $1,000 cash and $30 per month. Must be sold this week.

LAKE HILL SCHOOL AND STORE
GOOD BUYS
[illegible]

CITY REALTY AND RENTAL BUREAU
[illegible] YATES STREET B 8015

The Daily Colonist

KER & STEPHENSON LTD

CHECK THESE EXTRA VALUES

EXCELLENT SMALL HOME
This is a fine [illegible] A comfortable little three-room cottage on Portage Hill. Has new roof [illegible] Situated on large corner lot IMMEDIATE POSSESSION [illegible]
$5700

FINE CITY HOME
This is exceptional value in a small [illegible] home A five room bungalow in excellent condition [illegible] Has large living room with open fire dining room modern kitchen bedroom and bathroom HOT WATER HEATING Hardwood floors in this Prime Cement Basement Separate garage Very good value
Price
$7950

OAK BAY HOME
[illegible] of the Avenue a well-built two-story home with Duroid roof Has [illegible] living-room [illegible] kitchen and bathroom on main floor [illegible] bedrooms and bathroom [illegible] basement [illegible] WATER HEATING This is a COMPACT [illegible] family residence Located [illegible] and gardens Consider selling city and must sell at the low price
$10,000

A BEAUTIFUL HOME
It is Oak Bay and has lovely sea view [illegible] living-room dining-room den with fireplace kitchen bedroom and bathroom on the main floor There are two spacious bedrooms with running water and bathroom The grounds consist of a [illegible] and are really beautiful with its rockeries pools and lawns around the house and trees behind There is also a paddock and stable for two horses two garages and a gardener's cottage The property is offered as a developed [illegible] if you are looking for this type of property it is worth your inspection which we appreciate [illegible]
$19,000

KER & STEPHENSON LTD
Member Real Estate Board of Victoria
908 GOVERNMENT STREET G 4127
Nights Phones—E 8448 B 3072 G 8310

THE B.C. LAND & INVESTMENT AGENCY, LTD
Over 45 Years in Real Estate

A HIGH SPOT
On the commanding wonderful panorama of sea islands and Mount Baker large 5 room [illegible] bungalow on [illegible] lot Plumbing in basement Grounds all some third-acre beautifully landscaped rockeries pools shrubs etc Very sheltered and [illegible] Price $12,600

OAK BAY
[illegible] stucco bungalow with a [illegible] south of the Avenue Fully modern and [illegible] constructed good [illegible] high basement
Price $9450
Please Ask for Mr C. B. V Bagshawe

HIGH SAANICH WITH VIEW
Five-roomed stucco bungalow Entrance through hall Bright living-room good size [illegible] bathroom utility room Separate garage Wonderful view of city and [illegible] Reasonably priced at
$7850

OAK BAY—A BETTER HOME
This house is spotlessly clean [illegible] newly redecorated Entrance hall [illegible] with fireplace [illegible] three bedrooms Pembroke bathroom Full basement with extra finished room Garage in basement Wired for electric range Immediate possession $4,000 terms balance cash Price reduced to
$10,700
Please ask for Mr Meine evenings B 8595

BEAUTIFUL HOME SELLING AT COST
A new and very complete five-room bungalow with such extra features as ceiling with tile off the kitchen many roomy cupboards off the office modern kitchen glassed-in back porch attic floor is covered with the attractive new Thistle-Tex for [illegible] Very pretty grounds with [illegible] and [illegible] Full basement with furnace and [illegible] garage Extra plumbing in basement AUTOMATIC OIL HEAT This home is [illegible] A real bargain at the price of only
$10,500

KER & STEPHENSON LTD
Member Real Estate Board of Victoria
908 GOVERNMENT STREET G 4127
Nights Phones—E 8448 B 3072 G 8310

Hyland, Thomas & Callin

OUTSTANDING VALUES IN REAL ESTATE

LAKE HILL
Ultra-modern bungalow, 1,035 square feet of floor space Oak floors throughout Oil heat This is a beautiful stucco home with a Johns-Manville roof breezeway and garage 19x12 Basement with hot-water cleanerator
Full price $18,000

MARINE DRIVE
[illegible] April 15th [illegible] Oak Floors Illuminated [illegible] with [illegible] Situated on 1 acre of ground on [illegible]
Full price $15,500

OAK BAY
Five room modern furnished Full cement basement [illegible] Situated on a quiet street Lot is shaped to delight the heart of the garden lover, including greenhouse Full price
$8500

JUBILEE HOSPITAL DISTRICT
$5000 CASH 2 LOTS
Eight rooms [illegible] Four bedrooms 2-piece bathroom Full basement with [illegible] Hot air [illegible] Separate garage
Full price $10,000

VICTORIA WEST
Substantial [illegible] bungalow of the older type Full basement drive-in garage $2,000 cash [illegible]
Price $5750
Engineer Call Mr Patch G 4094

GORGE
2887 INEZ DRIVE
One of the best buys in 5-room stucco houses [illegible] All rooms finished in pastel shades [illegible] Full basement with garage [illegible] lot with garden space [illegible] fenced [illegible] There are four finished bedrooms in this home and the price is only
$8600
With Very Easy Terms Arranged

CITY—CLOSE IN
$3,000 cash [illegible] All large rooms [illegible] Basement [illegible] Separate garage All they are asking for this is
$5950
Balance Arranged on Easy Terms
Members of Real Estate Board of Victoria
E YATES ST. Phones B 1311 B 6713

GORGE
FOUR ROOMS - FULL BASEMENT
$3,000 TO HANDLE
$7350—Only a year old high location with view of mountains Spacious living-room oak floors fireplace 3 bedrooms 4-piece Pembroke Large kitchen with unrestricted view Drive in garage A well-built home that could not be duplicated at this price today Please call Mr. Patrick B 3101 (Residence E 9043)

HIGH QUADRA
BEAUTIFUL FIVE-ROOM STUCCO
$7950—A very modern bungalow 3 years built with through half plan and all rooms of larger than average size Oak floors [illegible] separate dining room [illegible] large kitchen with tile sink generous cupboard space Two bright bedrooms 4-piece bath high basement H A furnace drive-in garage [illegible] garden space B 3101 (Residence E 9043)

SPECIAL
"A LITTLE HOME FOR A COUPLE"
Situated a STONE'S THROW from the Burnside bus line and stores is this cosy little cottage with IMMEDIATE POSSESSION The house contains living room with open fireplace two bedrooms kitchen with pantry 3-piece bath Full basement with hot-air furnace Separate garage with full concrete floor The lot is fully fenced and has a nice little garden with fruit trees A SPECIAL FEATURE is the large GREENHOUSE 30 x 14 approx on the lot P S The Saanich taxes are about $90 per year The total price is
$5250
Listing 6-831
Please Call Mr Patrick B 3101
Res [illegible]

HAWKES FOSTER, LTD.
1015 DOUGLAS STREET

CENTRAL REALTY
715 VIEW ST B 2137

EXCLUSIVE to this office is this very lovely stucco bungalow built before the war of the very finest materials Living room with oak floors fireplace 2 large bedrooms a modern kitchen and Pembroke bathroom Full basement with drive-in garage [illegible] laundry tubs etc Large lot nicely landscaped and excellent soil Quick possession
$7950

HIGH COOK
Very lovely stucco bungalow in spotless condition [illegible] hall Through hall, large living-room with fireplace dining-room modern kitchen with nook 4-piece Pembroke bathroom spacious bedroom 3 grand bedrooms lots of cupboard space Beautiful oak floors Full basement drive-in garage Garage [illegible] Very pretty landscaped property fruit trees New Duroid roof This is truly a bargain at
$10,500

WATERFRONT
Water almost all around you at this very lovely stucco home 3 nice rooms and bathroom down and 3 rooms and sleeping bathroom up Full basement with a grand rumpus room automatic hot-water heating plant and a drive in garage The living-room is large with lovely view windows all specially insulated Fireplaces in den and living-room Philippine mahogany fixtures Nicely landscaped property in lawns and garden A marvellous spot for the waterfront lover.
Full price $18,000
Eves. G 3560, G 3430

5-ROOM BUNGALOW
HOT-WATER HEATING
Living-room with fireplace dining-room 3 bedrooms 4-piece bathroom Good size kitchen sun-room full basement [illegible] fruit trees, rhubarb, fish pool, fruit trees and small fruits A real nice place to retire High location with good view
Full price $6850
Ask for Fred A Kingshott

$1600 DOWN
5-room bungalow living-room, dining-room 3 large bedrooms 3-piece bathroom Large kitchen Full basement hot air furnace heat to all rooms. Separate garage. Nice lot in garden, fruits, etc City location
$5800
Ask for Fred A. Kingshott

WITH SEA VIEW
OAK BAY
New 5-roomed stucco bungalow Through hall Large living-room with fireplace, dining-room Oak floors. Attractive rubber kitchen Laundry 4-piece bathroom, 3 good-size bedrooms Full cement basement Hot air furnace and garage. Convenient to bus route. IMMEDIATE POSSESSION.
PRICE $12,600
Ask for T. D. Hook

J. H. WHITTOME & CO., LTD.
[illegible]

78 HOUSES FOR SALE

ARE YOU TIRED OF WORRIES OF HEAT LAWNS REPAIRS ETC.

SEE The BEAUTIFUL Kingsrest Apartments 900 VANCOUVER STREET

OPEN 9-5 DAILY

BUY A SUITE

INVESTMENT AND LOW TO COVER ACTUAL OPERATING EXPENSES ONLY

FINANCE CORPORATION

FAIRFIELD—NEAR THE SEA

WE ARE PRIVILEGED TO OFFER FOR SALE THIS OUTSTANDING NEW FIVE ROOM STUCCO BUNGALOW CAREFULLY PLANNED AND CONSTRUCTED TO GIVE THE ULTIMATE IN COMFORTABLE LIVING. There are almost 1,200 square feet of floor space allowing wide entrance and through hall, plus 3 rooms that ARE large. Please note these features: Oak floors in halls, living-room and dining-room. The BEAUTIFUL FIREPLACE in living-room. Tiled bathroom with tub, by the way is a real 5-piece bathroom which is also fully insulated. Wiring for electric range. Insulation, ALL OUTSIDE OF ALL OIL-O-MATIC HEAT. GOOD TERMS. IMMEDIATE POSSESSION. FULL PRICE $8500

Mr. McGillivray Evenings B 1997

IMMEDIATE POSSESSION

FULLY MODERN FIVE ROOM STUCCO BUNGALOW COMPRISED OF ALL LARGE AND BRIGHT ROOMS. ELECTRIC CABINET KITCHEN (or gas may be used). Lovely high basement with large windows affording plenty of sunlight. Concrete garage. Lot 50 x 120. Cement drive and walks. TERMS AVAILABLE. SELLING PRICE $8450

Mr. Green Eves. B 1997

SPECIAL

NOTE THESE FEATURES. FOUR LARGE ROOMS. SPOTLESS. NEEDS NO RE-DECORATION. Attached garage and wood shed. Small lot, nice lawn and garden space. Taxes approx. $22. Close to waterfront. Walking distance to town. Rugs and floor coverings included. GOOD TERMS (IMMEDIATE POSSESSION SO WHY PAY RENT?) FULL PRICE $3600

Mr. McGillivray, Eves., B 1997

Finance Corporation (Lovatt) Ltd.

811 FORT STREET PHONE G 6150

Member Real Estate Board of Victoria

JOHNSTON & CO., LTD.

Established 1903

COMPLETE INSURANCE SERVICE

GORGE—Stucco 5-room semi-bungalow with double garage, separate entrance to 3-room suite rented $50 per month—nice view of Gorge water. Nine fruit trees. Tax $64.00. Terms. Price $5950

GORGE—3-room siding bungalow with large lot. Separate garage. New tax. $4600

LANGFORD—New 3-room stucco bungalow with attached garage, dining nook, three-piece bath. Terms $4500

Fairfield, close to Linden, 7-room house easily divided for revenue. Full cement basement, piped H.A. furnace. Separate garage, nice shape. Good terms $7300

BARGAIN - BARGAIN

CLOSE IN—½-mile circle, 5-room siding bungalow. Duroid roof, full cement basement, piped furnace, tile sink and tubs, gas, OIL RANGE, excellent condition. Rent $1 000 to handle. Full price, ONLY $4100

WHY NOT SELL 1 LOT FOR $1500

GORGE—Safe anchorage. Esquimalt side. Bandbox 5-room siding. Living-room with equipped 3-room suite, extra plumbing, full cement basement, lovely view of water—3 large lots, excellent revenue from Rent $40 month. Full price $7900

Mr. Noble Eves., B 3040
Mr. Arthur Eves., B 3000

1216 BROAD STREET
Day Phones B 3242 B 5341

HIGH LOCATION

THREE BEDROOM STUCCO BUNGALOW SITUATED ON APPROX. ONE ACRE OF EXCELLENT GARDEN SOIL. AN ABUNDANCE OF FRUIT. Modern kitchen with oak floors, wired for electric range. Pembroke bath. Full cement basement. Fourth bedroom, extra room with toilet, drive-in garage. Close to bus and school. OWNER LEAVING CITY CAN GIVE QUICK POSSESSION. Exclusive listing. Price $8200

ROCKLAND AREA

SECLUDED. Large five-room bungalow only 3 years old. Living-room, fireplace. Dinette. Kitchen. Laundry room off kitchen. Two splendid bedrooms. Through hall. Pembroke bath. Attached garage. Lovely grounds all nicely fenced. IMMEDIATE POSSESSION. TERMS TO SUIT. $7350

R. H. DAVIES REALTY

621 YATES ST.

BOORMAN'S

LAMPSON STREET EXCLUSIVE

A new bungalow of superior construction just nearing completion. Through hall, living-room 16x18 with fireplace, two good bedrooms. Kitchen and nook. Full basement with drive-in garage and lot 50 x 120 ready to plant. This house is fully insulated. Low taxes. PRICE, for quick sale $7650

NEAR GORGE VALE GOLF COURSE THREE BEDROOMS HOT-WATER HEATING

Situated on a corner lot, this cream siding bungalow has entrance hall, living-room 15x22 which is ideal for a large family or entertaining, three bedrooms (size 11x10 and 11x9). Large kitchen, wired for electric range. Full basement with hot water heating, oil and drain in garage. Average lot with raspberries, strawberries and one good apple tree. Low taxes. PRICE $6300

WATERFRONT HOME

Words cannot describe this SPANISH-TYPE MODERN HOME. Situated in a sheltered season's GARDENING. A BEACH AND THE SIERRAS OF JUAN DE FUCA. There is a sea view from every room. Some of the extra features of this home are:

AUTOMATIC HEAT
SPACIOUS LIVING-ROOM WITH SUN DECK OFF
LARGE MASTER BEDROOM WITH GLASSED-IN SLEEPING PORCH OFF
SITUATED ON 1½ LOTS, ONLY 10 MINUTES FROM TOWN

For further information call Mr. J. S. Hopkins, at B 5018 evenings or week-end. PRICE $12,000

FAIRFIELD

Really a beauty. A new stucco home on a large lot on a tree-lined street. With a southern exposure this new home offers a large living-room with oak floors and open fireplace. Two good bedrooms and a bathroom with pink tile. Full basement, hot air furnace, garage. Many extra features. Terms. Price $7500

Evenings Phone F 9400

Boorman Investment Co. Limited

620 VIEW ST. PHONE E 7123, E 8933

Member Real Estate Board of Victoria

RANDALL'S

UPLANDS DE LUXE RESIDENCE

We have recently inspected this property and consider it the most outstanding that has come on the market for some time. This home is ultra modern and a few of the many features are as follows:

(1) Large living-room 13 x 19½, beautifully decorated
(2) An attractive dining-room with circular plate glass windows.
(3) Dream kitchen with rubberized blue tile floor
(4) Four large bedrooms with full wall closets and vision mirrors
(5) Large den with fireplace and plate glass windows
(6) Downstairs large rumpus room finished in knotty pine, also fireplace

The grounds beautifully landscaped, consist of half acre. To effect a quick sale the owner has drastically cut the price to $26,500

Inspection by Appointment Only

Exclusive Listing

Call Mr Saunders

GEORGE RANDALL

1309 DOUGLAS STREET PHONE G 8109

FRASER BISCOE OFFERS

"HANDYMAN'S OPPORTUNITY"

Five-room house and garage. Located near Dallas Drive. Needs decorating and repairing and has been priced to allow for this work. Price $2000

"HOLIDAYS AHEAD"

Where are you spending the Summer? Here are two properties at a low price before the demand starts

Five-room house at Prospect Lake. Full price $2700

Four-room cottage fronting on Cordova Bay's fine sandy beach. Full price $3950

"A REVENUE HOME"

ON ROCKS STREET

A well-built home in good district with present revenue of $110, plus nice bright three rooms for owner. Price $7500

"OAK BAY"

IN PREFERRED DISTRICT

Yes, there is room and this five-room [illegible] with basement, [illegible] a close-in Oak Bay address. At the price we thought a new home he has priced it at $9500

FRASER BISCOE

Since 1907

Service With Reliability

606 COURTNEY STREET PHONE E 8411

KING REALTY

4 ROOMS NEW $1500 DOWN

Full cement basement and furnace. Gorge district. See Mr. Minten

ATTENTION, FARMERS

57 Acres

Easy terms arranged for immediate occupancy. Details at office.

OAK BAY.

Four-room bungalow, close to school and transportation. $6950

See Mr Turner

KING REALTY

BROWN BROS. LIMITED

(Est'd. 1910)

1120 BLANSHARD ST. PHONE B 2343-4

Members of Real Estate Board of Victoria

FLASH UPLANDS — SEA VIEW

Owners have just favored us with the exclusive listing of their lovely modern 4-room, semi-bungalow in a choice location. Pleasing entrance hall, living-room, dining-room, kitchen, two bedrooms and utility. Kitchen and breakfast space. Full basement. Hot air oil-O-Matic heating. Owner leaving Victoria and must have quick sale. Terms. Price $22,000

Please Ask for Mr. Reed
Evenings B 2505

SEA VIEW GEM CITY

Nestled in approx. three-quarters of an acre of beautiful, terraced garden, spacious lawns, beautiful shrubs and native oaks. This gem of a five-room stucco bungalow is an answer to a home-lover's wish. Reception hall, and through hall, spacious living-room with fireplace and adjoining dining-room all with hardwood floors. Bright, modern kitchen, the girls quarters, nicely and wired for electric range. Two lovely bedrooms. Four piece Pembroke bath. Full cement basement lined, laundry tubs, drive-in garage. HOT WATER HEAT. This is indeed a gem in a perfect setting. Full price $14,700

Please ask for Mr. Woodley, Eves. B 5504

REVENUE PROPERTY

Close to town, transportation and schools. One suite of two rooms. Two suite up. Three-piece bathroom. Two down with owner's suite, utility off kitchen with tubs and inlet. Central basement, hot air furnace. House in beautiful condition. Revenue $200 per month. Full price $12,600

Please ask for Mr. Irwin

OWNER GOING NORTH WISHES TO SELL QUICKLY NHA OIL-O-MATIC AND INSULATED

Five-room, plus addition, utility and enclosed sleepers to unfinished room, up. Stairs now insulation. This is a home which has been arranged for and the extensions are of the best. Hot floors in living-room, dining-room, kitchen, bedroom, bathroom, and hall. Oak floors throughout. Large lot, well kept garden. Fruit trees. Asking price most reasonable. Terms Arranged

Please Ask for Mr. Betts Eves. G 8250
Exclusive Agents

UPLANDS FOUR BEDROOMS HOT-WATER OIL-O-MATIC

This home of pleasing architecture is in a beautiful setting of lawns and shrubs adjacent to a charming [illegible] room, guest suite, dining-room, [illegible] bedrooms, tiled bathroom and modern cabinet kitchen with breakfast space. Two bedrooms and complete bathroom up. Full basement with hot water Oil-O-Matic heat. Level garden. Separate garage. Everything OK. This house is in good taste and in immaculate condition. Asking price $23,000

Please Ask for Mr. Reed E 8505

NEW SUPER BUNGALOW AT BARGAIN PRICE

Due to illness of owner, this beautifully built and kept five room bungalow is being sacrificed. It cannot be duplicated at anything like the price asked. Lovely oak floors, French doors, insulated for maximum comfort and economy. New and roomy kitchen with dining space. Plenty of cupboards. The sun. Extra big lot. New oil range and Fir delivered. Not a crack nor break anywhere. Don't fail to see this one if you want a home that has been put into this two-year-old home. Full high basement. Large fruit trees. Drive in garage. A high, dry and well drained lot. Only two blocks from 15-minute bus and shopping centre. The price $8200

With Terms Arranged

Please Ask for Mr. Betts Eves. G 8250
Exclusive Agents

REDUCED FOR QUICK SALE

High unobstructed view of surrounding countryside. This most attractive white stucco bungalow has hardwood floors in entrance hall, living-room and both bedrooms. Quality line in modern cabinet kitchen. Full high basement. Hot air piped furnace. Large room with view in basement. Venetian blinds and many other fine attributes combine to make this a very desirable home. Early possession. Some terms. Reduced price $7700

Please ask for Mr Woodley Eves E 8504

HALF CASH BALANCE AS RENT

Buy a four-room one-year-old bungalow. Two bedrooms. Living-room, fireplace, modern cabinet kitchen, utility room and garage. Nice size lot. Immediate possession. Full price $7350

Please ask for Mr. Irwin

TODAY'S SPECIAL $2000 Down

Is a five-room bungalow which is as good as has ever been offered anywhere. Through hall, living-room with fireplace, dining-room size dining-room, two good bedrooms, splendid kitchen and bathroom. Full cement basement, furnace, attached garage. Walking distance to town and in spotless condition inside and out. Close to shopping centre. You can't go wrong on this.

Please ask for Mr. Reed, E 8505

L. M. ROSEVEAR & CO. LTD.

GOOD HOME BUYS

OAKLANDS DISTRICT

A new five-room stucco bungalow. Terms one-half cash. PRICE $7500

FAIRFIELD DISTRICT

A good family home. Seven rooms and bathroom. Basement. Detached garage and chicken house. Immediate possession. Terms. PRICE $7350

MARIGOLD DISTRICT

A fine modern bungalow with basement, fireplace, garage, fruit trees, berries, large vegetable garden, small chicken house. Immediate possession. Terms. PRICE $5500

QUADRA DISTRICT

A new stucco home, seven rooms and bathroom in High Quadra District. Built by an NHA builder. Terms one-half cash. PRICE $9500

ESQUIMALT DISTRICT

A seven room home near bus, stores and schools. Terms one-half cash. PRICE $4750

HIGH QUADRA

A new modern six-room stucco bungalow. Up to date in every way. Terms one-half cash. PRICE $12,000

MANY OTHERS TO CHOOSE FROM

L. M. ROSEVEAR & CO. LTD

PHONE G 6041

FAIRFIELD DISTRICT

$5 000 — 3 BEDROOMS

CALL RALPH, G 2349

P. R. BROWN & SONS LTD.

GORGE

A well-constructed stucco bungalow of four specious rooms and breakfast nook on main floor and one room upstairs. Open fireplace and hardwood floors in dining-room, central hall with circulating oil heater, smart bathroom etc. No basement. Attached garage. Immediate possession $7000

Please call Mr Prisk Evenings G 3413

OAK BAY NORTH

$8500 BUYS 3 LOTS with sea view and [illegible] WITH ONLY ONE LOT, $7 500

Please Call Mr Buskin Jr
Evenings, E 1201

JAMES BAY Owner Leaving City

First time listed. Modern stucco bungalow with unobstructed view of the sea and Olympics. Three bedrooms on one floor, also living-room with fireplace, dining-room, bathroom and modern kitchen. Full basement, hot air furnace, drive in garage. Lawns and shrubs among the best. Lawns and garden. Low taxes. Owner is anxious to sell and has reduced the price to $5950. Terms to responsible person. Possession by arrangement.

$5950

$2,000 Cash Balance $35 Monthly
Interest at 5

See This Without Delay

Please Call A. M. Miller, Evenings G 9214

EXCLUSIVE LOCATION SYLVAN LANE

Overlooking Oak Bay [illegible] this bungalow is situated amid [illegible] and provides both comfort and convenience. Large living and dining-room, [illegible] bedrooms, [illegible] bathroom, [illegible] Hot water heat. Full basement. Garage. Well kept lawns and garden. Very desirable property. $12,600

Phone Mr. O'Toole Evenings G 1274

THREE SELF-CONTAINED SUITES

For those looking for revenue. A five-room suite for owner and 2 and 3-room suites for rent. Good revenue. Hot water heating. Full cement basement. H.A. piped furnace in basement. Large grounds. Terms. Price $9000

Evenings Mr Downey F 6667

P. R. BROWN & SONS LTD

Established 1890

Member Real Estate Board of Victoria

1112 BROAD STREET G 7171

OAK BAY IDEAL FAMILY HOME $8750

7 ROOMS 6 ON GROUND FLOOR

LARGE living-room. LARGE dining-room which makes entertaining a pleasure. Large bedrooms on ground floor and enclosed stairway to one spacious sun-lounge and large storage room. Spacious bath and toilet and generous size kitchen. Full cement basement, laundry tubs, oil furnace. Separate garage. Beautiful garden 75 x 120. One lawn. Flowers, fruit trees, small fruits and vegetable garden all planted. This fine home is in perfect order throughout and ready for occupancy for Easter, must sell immediately. Practically new electrical range, oil refrigerator and other electrical appliances for sale at extremely attractive prices.

EXCLUSIVE LISTING

CLOSE TO OAK BAY AVE.

$6 500 UNFURNISHED
FURNISHED

Practically new stucco bungalow containing L-shaped living-room, fine size bedroom, bathroom, kitchen, separate dinette and utility room, all on one floor. Wood shed. HOT WATER HEATING by economical Heating Plant in utility room. No basement, no steps.

LANGFORD

$6500 New 5-room cedar siding bungalow. Very large living-room and attractive rumpus room. Immediate possession.

ELK LAKE

$4700—Terms. Four-room cottage. One acre land all cleared and cultivated. 30 fruit trees. Good water supply and new electric pump.

ALEX G. HILL & CO.

620 VIEW STREET (Room 416) G 8761

YORKSHIRE & PACIFIC SECURITIES LTD.

737 FORT STREET E 7106

Evenings, E 1895

JUST A FEW OUTSTANDING BARGAINS

OAK BAY 5 Rooms and Basement $7950

RICHMOND—Exclusive 6 Rooms, two separate suites, 2 bathrooms, separate entrances, garage $5550

FAIRFIELD—6 Rooms, no basement $3950

QUADRA—5 Rooms, basement, H.W. heat $9000

QUADRA—8 Rooms, basement $10,500

QUADRA—8 Rooms, basement $10,000

QUADRA (Exclusive)—5 Rooms basement $10,950

CITY Exclusive DUPLEX 4 rooms and bathroom each. Offer $6300

KING GEORGE TERRACE—6 Rooms, wonderful view $8950

MOUNT TOLMIE Exclusive—4 Rooms and utility. H.W. heat, new stucco $7500

UNBELIEVABLE

TWO SUITES SEPARATE ENTRANCES $5550 (Exclusive)

Situated within take a walk of the sea and the Oak Bay shopping district, this well kept two-suite home. Each suite has its own entrance, bathroom, kitchen and living-room. Basement are in good condition. Furnaces are modern and well adapted to the needs of the tenants. Revenue at present $110 per month. Terms are available. Price $5550

CORNWALL STREET. A good 4-room bungalow, [illegible] be handled with [illegible] cash or less by arrangement. $6650

T. G. Sawyer Evenings E 3194

OAKLAND. A substantial four-room bungalow with full basement and garage. A modern home and a comfortable home. Close to school and bus. Terms good. Price $4950

VALLANCE & SAWYER LTD.

G 6112 710 BROUGHTON G 3031

SEAFRONT

A very attractive bungalow with an unobstructed view of the sea and mountains. There is a very large living-room, [illegible] bedroom, [illegible] kitchen, [illegible] bathroom, [illegible] H.A. heat, dressed garage. The grounds are laid out on a large lot extending to the high water line and a good beach. Reasonable taxes. Heating plant in utility room. No basement, no steps.

$4200

"No Offers, Please"

Please Ask for Stan Evans
Evenings, G 8284

HIGH QUADRA

You will be sorry if you pass up this lovely seven room bungalow. It has unusually large living-room with tile fireplace, built-in dining-room, sunny kitchen, [illegible] bedrooms, Pembroke bathroom and 2 large bedrooms, [illegible] throughout, inlaid oak floors in all main rooms, and master bedroom. Basement [illegible] hot water heat. Large [illegible] and laundry tubs. A steal at $7950

Please Ask for Stan Evans
Evenings G 8284

3 BEDROOMS

$2,500 down. 5-room semi-bungalow in spacious condition throughout. Fir floors, [illegible] with fruit trees, shrubs, garden. To see this is to buy. Terms. Price $5300

Please Ask for Mr. Tupton
Evenings E 3811

CITY—OIL-O-MATIC

Brand-new 5-room stucco bungalow containing large living-room with oak floors and tile fireplace, large dining-room with oak floors, a modern kitchen with lots of cupboards. Central hall with two large bedrooms and 4-piece Pembroke bathroom. In good location close to transportation, shopping centre. Possession in 2 weeks and the price is only $7600

Please Ask for Mr. Ridings
Evenings E 6357

VALLANCE & SAWYER LTD

1325 MAY STREET

A [illegible] frame property which is suitable either as a family home or for other revenue. [illegible] Terms are available. Price $5950

810 CORNWALL STREET. A good 4-room bungalow [illegible] be handled with [illegible] cash or less by arrangement. $6650

T. G. Sawyer Evenings E 3194

VALLANCE & SAWYER LTD.

G 6112 710 BROUGHTON G 3031

OWNER LEAVING FOR ENGLAND offers immediate possession. Attractive [illegible] bungalow of six rooms, full garage. Hardwood floors, [illegible] bathroom, [illegible] kitchen, [illegible] Price $4500

RANDALL'S

— NOTICE —

BELOW WE ARE OFFERING YOU A LIST OF HOUSES AT PROPER VALUES YOU MAY DEPEND UPON

BURDICK AND MUSGRAVE DISTRICT

Let us show you this house on a [illegible] for special [illegible]. It is really an ideal home, [illegible] and [illegible] of special features. [illegible] Price are [illegible] modern [illegible] which [illegible] to any [illegible] $3750

FULL PRICE Eves B 3683

NORTH QUADRA

[illegible] room bungalow, modern kitchen, full basement, H.A. heat, [illegible] decorated. Garage, lovely location, small garden. Good value at $6950

Evenings B 3651

MT. TOLMIE

3 bedrooms, stucco, high location. Basement, H.A. Nice garden, beautiful view. Price $7350

Evenings B 3651

SEA VIEW

White siding, 3 roomed bungalow. Large living-room, dinette, kitchen, 3 bedrooms, full cement basement. Level lot and attractive garden. One block from bus, beach. Price $10,500

Call Mr. Clarke Eves. E 1328

$1500 DOWN!

LET'S GO FARMING

[illegible] room house, two [illegible]. Large [illegible] Good [illegible] High [illegible] Low taxes. Impossible to buy on present [illegible]. Close in to [illegible]. Price. Only $7250

MONEY FOR THIS ONE

Please Call Mr. Fedoruk
Evenings A [illegible] 122 Y

GROCERY and TEAROOM Right on Beach

[illegible] $3950

REVENUE $250

5 Houses and store close in. Full price $12 600. Good Terms. Hurry for This One.

Please call Mr. [illegible]
Evenings Albion 127 Y

$850 DOWN HURRY! HURRY!

5 Room bungalow, working distance. Modern, [illegible] Neuton

HICKS & FARRANT REALTY

A. A. GREEN REALTY CO.

804-806 GORDON STREET

Side of Coach Lines E 8111

ESQUIMALT

Spacious home in EXCELLENT condition, living-room, dining-room with open fireplace, LARGE kitchen and pantry, [illegible] bedrooms, [illegible] bathroom, [illegible] with concrete up. GOOD LOT with trees. PRICE $4750

Evenings Mr. Olson G 6608

FAIRFIELD

NEWLY decorated inside and out. Living-room with open fireplace, Kitchen, [illegible] and 1 piece bathroom, 2 large bedrooms, with good closets. Dandy [illegible] and lot. Taxes $48. Lot adjoins close to school and park. AN EXCEPTIONALLY GOOD BUY at $5250

Evenings Mr. Lancaster E 0144

MOUNT VIEW WITHIN THE 2-MILE CIRCLE

IF YOU would like a home set in a nice garden with lots of space and a VIEW of the mountains. This is IT. Living-room, dining-room, hot water heating system, living-room with fireplace, dining-room, [illegible] bedrooms, [illegible] bathroom, [illegible] Full basement. Beautiful garden 100x120, fruit trees, flagpoles and good lawns

Evenings Mr Pearson B 8936

OAK BAY

IN GOOD DISTRICT of OAK BAY. 6 Room NHA model, Bungalow, siding finish. LARGE living-room, good fireplace, good size BEDROOM, 1 bath, 2 bedrooms, hall, [illegible] NO steps to climb on owner lot. Taxes ONLY $72. THIS is a well attractive property and should be seen at $8500

Evenings Mr Green E 3112

GORGE VALE

And close to golf course, modern 4-room bungalow with full cement basement. Living-room hardwood floors, fireplace, 4-piece Pembroke bathroom, six large and spacious rooms, extra bedroom in basement, good size garden and fruit trees. Price with terms, only $7700

$2400 HANDLES

REVENUE PROPERTY CITY. Income of $92.50 per month with 3 rooms and kitchenette for owner. Basement with H.A. furnace. Property in splendid condition. Full price $7150

2 ACRES—MODERN HOME

Excellent 4-room stucco bungalow, basement, furnace, fireplace, hardwood floors, revenue, [illegible] for [illegible]. REALTY [illegible] WITH REVENUE. Rural View District. Price $7950

DONCASTER DRIVE

Situated close to Cedar Hill Cross, this very modern home surrounded by a beautiful garden. 4 rooms consisting of living-room with fireplace, dining-room, kitchen, 2-piece bathroom, [illegible] with [illegible] range included. Nice dining-room, with hardwood floors. Washing machine, refrigerator, [illegible] in first class condition. This home is ideal for retired couple and price asked is only $6950

SPECIAL—$1500

DOWN. [illegible] room bungalow with fireplace, full concrete basement, separate garage, landscaped garden. This is a fine home and situated near Summit Ave., a block from Quadra St. Price $5750

FAIRFIELD SPECIAL

Older-type 5-room bungalow situated on corner lot, close to street car, [illegible] kitchen, 3 bedrooms, [illegible] kitchen range included. $5500

McCANDLESS REALTY

PHONE E 6111

VERNON MARTIN & CO. LIMITED

B 4364

OAK BAY SPECIAL

A well-built home in nice setting. It has a large living-room, dinette, kitchen, and downstairs four bedrooms and bathroom. Nice entrance hall, oak floors, full size basement. Hot air piped furnace. Extra toilet in basement, laundry room, etc. Separate garage, nice garden with fruit. Price $7850

Listing 1218

Ask for Miss Courtnall, G 8317, or Mr Spearns

DEAN HEIGHTS

A lovely 3-year-old [illegible] home, [illegible] stucco. It comprises large modern living-room, two spacious bedrooms, large cabinet kitchen, wired for range and a very bright nook, 4-pcs bathroom. Utility room with hot-water heating and separate garage. A buy at $9000

Listing No. 1200

Ask for Mr. Manser, [illegible] or Mr. Clarke

MARA, BATE & CO. LTD.

Serving Victoria Since 1888

PORTAGE INLET OVERLOOKING THE WATER IMMEDIATE POSSESSION NEW LISTING

Recently built bungalow on 3 lots with [illegible] garage. Living-room, fireplace, [illegible] up-to-the-minute kitchen and dinette, two spacious bedrooms and four-piece bath. [illegible] Basement, hot air coal-stoker furnace, [illegible] year. Taxes $18. $10,500

Ask for Mr. Hewlett

WATERFRONTAGE

Three and one-half to a sea change land with an 18 ft. way. View over sea, Olympics. Ideal for subdivision. Further particulars upon inquiry. Price $4000

Ask for Mr. Harrington

FOUR BEDROOMS FAMILY HOME

Iron Fireman hot air heat. Mid-side area. Immediate possession. Further particulars upon inquiry. Price $8750

Ask for Mr. Harrington

OAK BAY

6 roomed bungalow, full basement, furnace, [illegible] fruit trees, berries, shrubs and sea. Low taxes. Priced for immediate sale $7350

FOR EXCHANGE OAK BAY

Beautiful bungalow, [illegible] Oak Bay, to trade [illegible] Price $7250

Ask for Mr. H. Hope

NEAR OAK BAY SHOPPING CENTRE—JUST OFF THE AVENUE

[illegible] Price $6500

Ask for Mr. Wright

UPLANDS LOTS

BELCHER ROAD. One acre waterfront, sandy beach. Beautifully treed. Complete shelter. Price $5000

BOLEDOWN ROAD. Half acre, no rocks, all sunny, path excavated, good beach to build on. Inspection invited. Price $2700

BEACH DRIVE. Half acre with a glimpse of the sea. Level, trees, path, good beach. Price $2135

LANSDOWNE ROAD. Half acre, 130 feet frontage. Only remaining lot on high section. Price $2170

CADBORO BAY ROAD. Half acre, 130 feet frontage, overlooking golf course. Exceptional value. $1900

RUTLAND ROAD. Half acre, adjoining park, near beach. 103 feet frontage. Price $1790

Ask for Mr. Wright

LIST YOUR PROPERTY WITH

MARA, BATE & CO., LTD.

816 VIEW STREET PHONE E 7124

Member Real Estate Board of Victoria

OAK BAY

Superior 7-year-old stucco semi-bungalow consisting of through hall, large living-room, with fireplace, full dining-room, generous white kitchen with laundry room, 4-piece Pembroke bathroom, 3 large bedrooms. Full basement and piped hot air furnace. Lawns and shrubs front and rear. In excellent condition. Asking price $12,000

P. Hope Evenings E 6024
Or Alf Duplain Evenings, B 3060

SHAWNIGAN LAKE

Five-room furnished Summer home with foot and approximately 600 feet of water frontage. Price (or near offer) $3500

P. Hope Evenings E 6024

NEAR ROYAL ROADS COLLEGE 181 Belmont

While siding bungalow on one acre. Home consists of large living-room with fireplace, two bedrooms, large cabinet kitchen with dining space. There is a very large garage with Duroid roof. In beautiful shape, and only a stone's throw from the Naval College. Price $6850

(Or Near Offer)

Mr Alf Duplain Evenings B 3060

FERNWOOD DISTRICT

New semi-bungalow of 6 rooms and two bathrooms. The living-room is 25x12½, one bedroom, very modern kitchen and bathroom completes the ground floor. Upstairs are two bedrooms and another bathroom. Either fuel may be used for heating, for transition weather stripping, Duroid roof, separate garage, fruit trees, etc. $8000

Mr Blackinson Evenings G 8407

OAK BAY

Substantial older-type home containing on the ground floor living-room 24x15, dining-room, kitchen and upstairs three bedrooms and bathroom. Hot-air heating, automatic gas hot-water heater. Separate garage. Price $7800

Mr Blackinson Evenings G 8407

CABELDU & MAY, LTD.

1212 BROAD STREET PHONE E 7174

CADBORO BAY

MAKE $3 000 ON THIS UNFINISHED HOME

Nearly finished 4-room bungalow, central and convenient to compute to $3,000, situated in choice location on [illegible] acre of ground. Living-room is 25x13, one end [illegible] 3 bedrooms, kitchen, splendid bathroom through hall plan. There is a space in the high, full cement basement, hot air furnace. Here is a chance for carpenter or handy man to make some money. The full price is only $8500

About half cash will handle. Listing 16-487

OAK BAY

NEAR WILLOWS BEACH. 5 BEDROOMS

A splendid family home in fine location comprises living-room 25x19½, one end used for dining, 3 bedrooms, bathroom and [illegible] on main floor. Upstairs are 2 bedrooms. Full cement basement with hot-air furnace. Separate garage. Good garden. Price $10,250

ESQUIMALT

Older-type family home. Living-room, one bedroom could be used for dining-room, large kitchen on ground floor. Upstairs are 3 bedrooms and bathroom, no basement, splendid lot with plenty of shade trees which give some protection, close to transportation. Price $4750

Terms can be arranged. Listing 8-643

To View the Above Properties, Please Call

HAWKES FOSTER, LTD.

RITHET—G1722

OPEN WITH TIME

UPLANDS BORDER

High location. This is a charming attractive Bungalow semi-bungalow. Absolutely immaculate inside and out. Spacious [illegible] and a long outlook and view. The [illegible] has attractive living-room, 21 feet, [illegible] and [illegible] and [illegible] modern cabinet kitchen [illegible] four-piece bathroom. The bedrooms are upstairs. The master bedroom is very [illegible] size. This home has all [illegible] for new. A large [illegible] separate garage. OIL-O-MATIC HEATING UNIT. [illegible] and [illegible] and [illegible] garden. [illegible] and a few years [illegible] Easy with [illegible] $13,000

UPLANDS

FOUR BEDROOMS — SEA VIEW OIL-O-MATIC — TWO BATHROOMS

Situated on a broad full setting of lawns, shrubs, terraced garden and FULL SEA VIEW. We offer this attractive residence, comprising [illegible] hall, good-sized living-room with FP and [illegible] etc. Charming DR and [illegible] glassed [illegible] Modern [illegible] bedroom and [illegible] bathroom. Open [illegible] and [illegible] and other Pembroke bathroom. Large [illegible] and [illegible] Full basement with [illegible] Electric heating unit with HOT WATER. Garage [illegible] bedroom extra [illegible] Beautiful [illegible] and [illegible] garden. Extra separate garage, [illegible] garden, [illegible] and [illegible] repair. A beautiful [illegible] SEA VIEW Possession, 30 days. Price $28,500

FAIRFIELD

OIL-O-MATIC

Primary [illegible] room home with siding [illegible] and [illegible] and [illegible] heat [illegible] Fairfield's [illegible] Dandy [illegible] Dining-room, [illegible] bedrooms, [illegible] and [illegible] Large [illegible] and [illegible] Full [illegible] and [illegible] Price $8650

Rithet Consolidated, Ltd.

Member Real Estate Board of Victoria

1117 WHARF STREET PHONE G 1722

Evenings

Mr Cuisiner E [illegible] Mr Levitt [illegible]
Mr Rosher G [illegible]

EASTER GREETINGS! SELECTIONS FROM OUR HOLIDAY SPECIALS MOUNT TOLMIE

NEW, FIVE rooms. Cabinet kitchen. Taxes [illegible] as the [illegible] A GRAND BUY AT $8500

HIGH GORGE

FIVE rooms, low taxes and lot swell level. Home three bedroom, separate garage. A really pretty area, close to bus. O. WILLIAMS week-end E 6409 $5250

HILLSIDE

Splendid FOUR room bungalow, full basement, [illegible] heat, low taxes. EXCELLENT VALUE AT $4500

OAK BAY

ONLY $1000 will buy this splendid Eight-room home. Hot water heater. Two basements. Ideal [illegible] double garage, wired, [illegible] FULL PRICE $10,500

SUBURBAN HOME

Character, charm and comfort characterize this SIX room charming stucco home. Just 10 [illegible] acres of ground, parts like [illegible] landscaped, delightful views and that "homey" feeling. The value here in every detail and priced at $15,000

Week-end calls, Charles KIRKE Colq. 1145

WORKMAN'S SPECIAL

SIX room home, new roof, garden handy, 1/2 down payment, [illegible] terms. SPECIAL PRICE $4200

INCOME

TEN rooms, monthly income $150. Easy payments, easy terms, [illegible] in good repair, [illegible] reasonable offers. PRICED AT $8400

Week-end call Mr. Reed, B 4077

REVENUE

FOUR suites, three extra rooms for owner. Oakwood district. Furnace, separate garage, double plumbing. SPLENDID VALUE AT $7500

SPLENDID four-suite apartment with FOUR rooms each. Revenue automatic. Income $380 per month. Sound [illegible] building and very attractive $31,500

Week-end calls, Mr. Gervais, B 1400

CAPITAL CITY REALTY

650 CORMORANT ST.

Members Real Estate Board of Victoria
Experienced Conscientious Service

HEISTERMAN — E 4161

NEAR VICTORIA HIGH

FIVE ROOMS. HOT WATER HEATING

In first-class condition throughout, this attractive five-room bungalow has a large living-room with fireplace, ivory kitchen with ample dining space, wired for range, a roomy one door of studs with built-in cupboards, two large bedrooms and three-piece bathroom on main floor. Insulated ceilings. Full high basement which is fully lined. Extra bedroom, laundry room, workbench and lots of storage. Separate garage, also ample parking space. Very nice lot. Taxes approx. $92. Possession 30 days. Price $7950

Mr Wright Evenings G 8757

DUPLEX BARGAIN 1021 PEMBERTON ROAD

OIL-O-MATIC HOT-WATER HEATING

4 Room suite down, 3-room suite up, four sets of plumbing, 3-car garage, large lot. $12,600

EXCLUSIVE AGENTS

OAK BAY

South of the Avenue. A very well-constructed FOUR BEDROOM home with [illegible] on main floor and threepiece upstairs, plus extra toilet in full high basement, gas hot water, hot-water heating. Lovely oak floors in living-room, dining-room, den and hall. Excellent $10,000

OIL HOT-AIR HEATING

Near Beacon [illegible] Price REDUCED $1,000 for quick sale. Five lovely rooms. Wired for electric range, all copper piping, insulated ceilings. Full high basement, drive-in garage. Built in 1946 and real value at $10,000

DOWNTOWN CORNER

Double lot with brick [illegible] about 66 x 80, and other buildings with appreciable revenue of $800. Busy corner. Reasonable taxes. For full particulars apply this [illegible]

HEISTERMAN & CO.

1131 BLANSHARD ST. PHONE B 4101

78 HOUSES FOR SALE

BOORMAN'S

MUST BE SOLD

OFFERED AT A SACRIFICE PRICE

Built in 1947 this well-constructed and insulated modern home consists of:

Entrance hall, living-room 17x18, oak floor and fireplace.

Dining-room 12x12, with oak floor (This room planned for either a dining or bedroom)

Bedroom 12x12

Modern bathroom with pedestal basin

Large kitchen with dining area.

Fine basement with cement garage and laundry tubs. There are also two attractive lots, [illegible]

Situated on approximately QUARTER-ACRE in a high location with view. Lawns and gardens are in immediate possession.

Price $7350 — Low taxes

HILLSIDE

[illegible] ROOMS all on one floor. Double lot in depth. Chicken house, [illegible] garage.

$5250

Evenings and Holidays [illegible]
Mr. Boorman, B 6634

THREE BUNGALOWS IN HIGH QUADRA

The first in three years old, consists of SIX LOVELY ROOMS on one floor. Full cement basement with hot-air furnace and garage.

Price $10,500

The other two are nearly complete and consist of five large rooms plus utility room each. Full cement basements, garages and large lots.

Excellent views. EACH $10,500

Evenings and Holidays, Phone B [illegible]

Boorman Investment Co. Limited

630 VIEW ST. PHONES E 2112 E 3642

Member Real Estate Board of Victoria

H. A. HUMBER LTD.

CORDOVA BAY—SPECIAL

This attractive compact 4-room White Siding Bungalow with basement and hot-air heat is located on 7 valuable lots in a high position with a view of the Sea.

This can be made into a cosy home for a retired couple and is real value at the price of $7500

Terms Can Be Arranged

ROCKLAND AREA

Modern, 8-room Stucco Bungalow 4 years old located in this desirable district. Cosy living room with concealed lighting. Two good-sized bedrooms. Modern kitchen wired for electric range. Hardwood floors in main rooms. Full cement basement with hot water Oil-O-Matic Heating. Drive-in garage. This is a large residence for retired couple surrounded by good-class homes. Price $11,000

OAK BAY—$2500 CASH

Very nice 5-room cream Stucco Bungalow standing in an area of nice homes.

This home is 12 years old but is in very excellent condition and very comfortably planned.

Consists of Living Room with fireplace, good sized Dining Room, 2 good Bedrooms and Large Kitchen which is wired for range. Modern Bathroom. Full cement basement which is lined. Hot air heat. Separate garage.

$8600

[illegible]

H. A. HUMBER LTD.

1220 BROAD STREET PHONE B 3263

After hours call Mr. Nix, G [illegible], Mr. Quincey, G 0306; Major Yardley, G 1694, Mr. Baker, G [illegible]

GILLESPIE, HART & CO. LIMITED

$7950 — FAIRFIELD DISTRICT 7-rm Bungalow in excellent condition. Good cement basement, new hot-air furnace, sunnyroom and separate garage. Close to school and bus. This is attractive.

OPEN TO OFFER

JAMES BAY DISTRICT 6-room bungalow with [illegible] basement and hot-air furnace. Close to bus. Five blocks from C.P.R. wharf. Vacant. Owner forced to sell.

[illegible] Moseley. Evenings B 2235

$3500 DOWN buys 5-room house in OAK BAY, hot-water heating, spacious. Vacant. Total price [illegible]

$10,700—OAK BAY. Lovely 6-room bungalow. Entire basement room, redecorated. Immediate occupancy.

$8500—OAK BAY. 5-year-old 5-room bungalow plus utility room. In excellent condition. No steps. Best buy in Oak Bay.

$9500—WEST SAANICH [illegible] Within 6 miles. 3-[illegible] 6-room bungalow. Hot water heating, with 4 acres of arable land.

See Mr. Holmes. Evenings G 1006

GILLESPIE, HART & CO. LIMITED

911 FORT STREET Phone G 1181

Member of the Real Estate Board of Victoria, B.C.

BERNARD & CO.
B 5316

SOUTH OF OAK BAY AVENUE

Beautifully planned and fully modern stucco bungalow surrounded by lovely homes. Spacious floor plan comprising entrance hall, large living-room with fireplace, dining-room, streamlined kitchen, THREE BEDROOMS and four-piece bathroom. Hardwood floors throughout. Full cement basement with rumpus room. [illegible] HEAT. Separate garage. Lovely lawns [illegible]

PRICE $17,500

BERNARD & CO.

Member Real Estate Board of Victoria
630 FORT STREET PHONE B 5316

Evenings:
Mr. Ulrich, B 2590. Mr. Kennedy, G 0606
Mr. [illegible] G 9136

UPLANDS

Situated among delightfully landscaped grounds in this ultra-modern, 6-roomed home only 6 years old. The living room is 22 feet long, tiled fireplace, full view of surrounding district. There are 3 large bedrooms decorated in soft pastel shades. The kitchen is a housewife's dream of modern efficiency. Lord sink built in cupboards of the latest design. Fluorescent lighting—off the kitchen is the laundry room with tubs. The basement is extensive with, of course, Oil-O-Matic hot water heat. Many hours have been spent upon landscaping the grounds into a wonderland of green lawns and expensive shrubs. This home has been designed to give the utmost in modern living and will appeal to any discriminating buyer. The owner has slashed the price to effect a quick sale. Let us show you this—we know when you see it, you will agree we have been conservative in all our statements. Price

$17,000

Inspection by Appointment Only

GEORGE RANDALL

[illegible] DOUGLAS STREET PHONE G 6139

OAK BAY

NEW 5-ROOM BUNGALOW spacious and well built WITH complete tiled suite in basement with plumbing, good garden lot and double garage.

This is real value $10,500

HOLLYWOOD CRESCENT

A very attractive 5-room bungalow with hardwood floor throughout. Coal stoker. Air [illegible] condition inside and out. For quick sale only

$7000

CLOSE TO HOSPITAL

Attractive 4-room bungalow with nook. Basement and furnace. Hardwood floors, fireplace. Water heater. Good garden lot.

Price $6800

FAIRFIELD

4-room bungalow without basement, but has circulating gas heater, fireplace and good lot.

Clean and cosy

$5250

Please Ask for Mr. Ramsay

A BARGAIN

5-room white stucco bungalow, only 2 years old with union furnace and garage in full cement basement. On half acre high, sunny property with spacious lawns, fish pool, fruit trees, good soil. In new residential area close to stores, good bus service, etc. Built to N.H.A. specifications. New only

$7500

COLWOOD

On 3-1 acre amid fast growing fruit trees and utility room, [illegible] Ideal for poultry, [illegible] Please ask for Mr. Colin Smith.

MEHAREY & CO., LTD

622 VIEW STREET E 1187

EVERGREEN REAL ESTATE LTD.
SEABOARD REALTY

916 GOVERNMENT ST. G 4013 E 1964

$4400—CITY, EXCLUSIVE—765 Market St. Four-room bungalow in good condition. Living-room, 2 bedrooms, kitchen and bath. Basement with furnace, stoves, fridge, etc., included. This is a good buy within WALKING DISTANCE OF THE CITY.

$6850—GORGE. AN OUTSTANDING BUY in a five-room bungalow. Large living-room with fireplace, great size dining-room, complete with 3 good bedrooms and bath. Lots of cupboard space. Full basement with furnace. Garage. This home is in first-class condition throughout and in a lovely location.

$10,000 NEAR FORT AND MOSS [illegible] bungalow has all the modern features, living-room with tile fireplace and [illegible] kitchen with breakfast nook, 3 bedrooms, [illegible] bathroom, [illegible] cabinet, with [illegible] Separate garage. Excellent home in GOOD district. Terms can be arranged. REDUCED FOR QUICK SALE.

$11,600 IN BEAUTIFUL FAIRFIELD. First-room stucco bungalow, hardwood floors, built with all the very best materials and ultra modern in every respect. Large living-room 14x18 with fireplace, dining-room, kitchen, 2 bedrooms and Pembroke bathroom. Hardwood floors in main rooms. Full basement with furnace and extra room. Attached garage. Large lot. Must be seen to be appreciated. Approximately 30,000 WILL HANDLE.

EVENINGS

R. G. Winter G 8476, C. W. Bingham E 4314
T. Waters, Jerry Bell, Sid Tripp

THE ROYAL TRUST COMPANY

GORGE

Low rambling English-style cottage artistically set among tall natural shade trees. Containing large living room and dining room both with open fireplaces, small breakfast room and kitchen, three bedrooms and bathroom.

Approximately ¾ acre, mostly in lawn. Tennis court. Garage.

If you prefer an older-type home with charm rather than the modern design then this might be what you are looking for.

PRICE: $6900

OAK BAY

South of the Avenue

Delightful family home of eight rooms on two landscaped lots with garden and rockery.

Large entrance hall with fireplace, living-room 23x14, dining-room 12x14, kitchen with breakfast nook, Hardwood floors throughout. Full basement. Front room. Oil-O-Matic hot water heater.

PRICE $14,750

HIGH QUADRA

JUST OFF THE BUS LINE

A NEW [illegible] JUST BEING COMPLETED CONTAINING living-room, dinette, kitchen, 2 bedrooms and bathroom. Full basement, hot-air furnace. PRICE $8950

LEACH & SPARKS

1110 BLANSHARD STREET E 4119

THE ROYAL TRUST COMPANY

[illegible] STREET E 4134

(Member Real Estate Board of Victoria)

$5800—FOUL BAY ROAD—Four-room frame bungalow, living-room with fireplace, 3 bedrooms, full basement, furnace.

$7350—DEEP COVE. Neat [illegible] cottage on top, our waterfront site. Cottage contains 1 bedroom, living-room, bathroom, kitchen with sink, oil range and some furniture included (large boathouse with slipway, 2 rowboats, etc.). Good water supply.

$7950—NORTH DOUGLAS. New four-room stucco bungalow with 3 bedrooms, combination kitchen and dinette. Hardwood floors in living-room and central hall. Full [illegible] and furnace. Large [illegible]

$8000—HIGH QUADRA. Modern six-room [illegible] bungalow with 3 bedrooms. Full basement with extra room and hot-air furnace.

$9950—SAANICH. Within 6-mile circle. Small well-equipped farm of 7 acres, 3½ acres cleared, six-room modern, fully furnished bungalow, 3 outbuildings, 1 Jersey cow.

E. E. HEATH

[illegible] B 1103

INSURANCE
REAL ESTATE NOTARY PUBLIC
Night [illegible] or B 4544

HIGH UP—LOVELY VIEWS

N.H.A. stucco bungalow, four years old but in beautiful condition, not a crack in plaster anywhere. All rooms are good size, very bright, with grand views of sea and mountains. Fireplace in living-room, dining-room, two good bedrooms, four-piece Pembroke bathroom. [illegible] floors, [illegible] with hot air furnace utility room off kitchen with laundry trays. Separate garage. [illegible] full basement.

$9500

GOODSELL REALTY

[illegible]

Phone B 2021 Eve. G 4066

GARDEN, HOME AND REVENUE

A seven-room house standing on three good [illegible] lots. Less than two miles from the City Hall. Bathrooms upstairs and down, which makes it convenient for revenue purposes. Full basement with furnace and attached garage. Some furniture goes with house for

$7500

(On terms)

H. W. MILLER & CO.

1706 GOVERNMENT ST. PHONE G 6611

LAKE HILL DISTRICT 4 AND NOOK

$8500 For this [illegible] well-built home in [illegible] condition. Beautifully kept grounds. Large living-room, [illegible] kitchen and bedrooms. Full cement basement. Oil-O-Matic heating. This [illegible] home should be seen to be appreciated. Price is cheap at $8,500.

GOOD BUY IN GORGE

$4750—FULL PRICE FIVE ROOMS in remarkably good condition. Attractive living-room, [illegible] Taxes $20. Separate garage. Lot 50x180. TERMS.

OAK BAY

THREE BEDROOMS—6 YEARS

$8750—Exceptionally well built bungalow offered on TERMS. Large living-room with attractive fireplace. THROUGH HALL dining-room, [illegible] and 4-piece PEMBROKE bathroom. Taxes [illegible]

CITY—GORGE — ROOMS

$7500 [illegible] NEW MODERN SUITE [illegible] Well built throughout. Excellent [illegible] with full basement and [illegible] garage.

OAK BAY 4 AND UTILITY

$6950 [illegible] Rooms [illegible] room, kitchen and [illegible] room at rear. Modern bathroom. [illegible]

For the Above Listings Please Call
MR. THORNELOE G [illegible]

HAWKES FOSTER, LTD

1018 DOUGLAS STREET PHONE B 2161

LOOK LOOK SPOT THIS LOOK
$15,750 SPECIAL

Dean Heights near Victoria College lovely 7-room stucco bungalow has entrance hall, an spacious living-room. Large fireplace, full dining-room, cabinet kitchen, tiled sink, wired for range, off kitchen is breakfast dinette, utility room with laundry trays. 3 large bedrooms, 4-piece Pembroke bathroom, tiled. Upstairs are 3 more bedrooms. Garage in basement with full O-Matic hot-air heating. Immediate possession. Exceptionally good buy at this price. Every room in this home should be seen to be appreciated. Low taxes. Terms if desired. Immediate possession.

$12,600

METCHOSIN WATERFRONT

Log house, new cement foundation. Large living-room, with open fireplace and sea view. Electric light, city water. Guest house, also garage. 3½ acres parkland with 200 feet waterfront.

PRICE $8500

H. G. DALBY & CO. LTD.

[illegible] STREET [illegible]
(Opp. T. Eaton's Side Entrance)

Evenings
E. G. Morley G 3218 W. Dalby Col. 2511M

ARTHUR E. HAYNES, LIMITED

LOOK! $2000 CASH

This stucco cash payment required to handle a snappy [illegible] of five large rooms through hall dinette and full basement with furnace. Wide cedar siding [illegible] and art oil with finishes. Modern stoves this home a very attractive appearance. Wide concrete driveway to garage and rock and concrete retaining walls further enhance the appearance. Built about three years ago by a car [illegible] and occupied as own home. Located North Douglas area close to buses and within walking distance from City Centre. Almost immediate possession. Price has been reduced for a quick sale and you can pay the balance like rent. Exclusive listing.

Rock bottom price $7950

Please Ask for W. Jones E 8363

739 FORT STREET PHONE B 3623

DRASTIC REDUCTION

Big lot close from the city. A most attractive bungalow with lakefrontage secluded and beautifully landscaped grounds. The bungalow has six large rooms and is of finest pioneer construction with mahogany doors and trim, hardwood floors, oil-furnace, hot water heating. Two bathrooms, one with [illegible] tubs and colored fixtures. Windows face south, with glorious view. Large [illegible] garage. Large kitchen. Full high basement, laundry tubs and extra toilet. This is an ideal suburban home. The price is greatly reduced by absentee owner for quick sale. Exclusive agents with our usual courtesy to other agents

$17,500

GILLESPIE, HART & CO., LTD.

911 FORT STREET PHONE G 1181

Member of the Real Estate Board of Victoria, B.C.

VIEW REALTY LTD.

942 YATES ST. G 7811

AN OPPORTUNITY SELDOM OFFERED

A lovely home fully furnished, in one of the finest districts in View Royal on the Highway with a beautiful view. Close to stores and transportation. Included in furnishings a 1500 piece modern Kelvinator, 6 cu. feet. British India rug and living room range (practically new), lovely drapes, new Mirracle lounge etc. Everything go with the home-seeker and all included in this price.

$8250

Possession [illegible] Island Highway

Courtesy to Real Estate Agents

CEDAR HILL CROSSROAD

ONE ACRE, all cultivated and in small fruits, strawberries, logans, raspberries, large fruit apple, cherries, plums, vegetable garden, [illegible] soil. FIVE-ROOM [illegible] bungalow, [illegible] with fireplace, [illegible] bedrooms, dining-room, modern cabinet kitchen and bath. Full basement hot air heat. This home is in excellent condition. This is your opportunity to own a modern home close to the city in beautiful country surroundings at the low price of

$7900

Evenings Mr. Crawford G 3839

N. H. CAUFIELD

[illegible] BLANSHARD STREET

HOMES OUR SPECIALTY

New side-by-side duplex, close in, each having living-room with hardwood floor, large dinette, modern kitchen with 3-burner gas range. Large bedroom, bathroom with tub, room with hot water furnace. A good home and revenue. Price and terms at office. [illegible] Listed with the office exclusively.

THE CITY BROKERAGE

[illegible] STREET

Phone G 6020 Night G 7604

LLOYD'S

REAL ESTATE AND INSURANCE

G 3611 — PHONES — Eve., B 2163

$6850—DELIGHTFUL FOUR-ROOM

bungalow close to Wonderful garden [illegible] with furnace.

Garage. Quiet street.

$4950—$31.90 DOWN or offer, and [illegible] a month. Nice FOUR-ROOM home in Oak Bay. Utility room and bathroom.

HIGH QUADRA

VERY HIGHEST POINT. Magnificent view. SIX ROOM [illegible] BUNGALOW. Cost [illegible] for architects fees. Contains all six rooms. A kitchen that will delight the heart of any housewife. Full concrete basement. Oil-O-Matic heating. This lovely home should be seen to be appreciated. Price is cheap at $[illegible]. Immediate possession. Terms to suit purchaser.

$10,750

SAANICHTON WATERFRONT

NEW FOUR-ROOM HOUSE and three lovely acres. Excellent views. Private beach.

$6500

ROYAL OAK

FOUR ROOM BUNGALOW and TWO ACRES. 80 fruit trees. Excellent soil.

$6250

OAK BAY

DRIVING APPROXIMATELY [illegible] from [illegible]. Established clientele. Good terms to reliable purchaser. No [illegible] information. PRICE

$150,000

FOUL BAY ROAD

LARGE RESIDENCE—Has been used for apartments. Could earn $140 per month or [illegible] residence. Oil heating. Large [illegible] lots. A very suitable [illegible] and immediate possession. PRICE

$7500

About $2,000 Will Handle
Ask for Mr. Langley

LANGLEY REALTY CO.

210 CENTRAL BUILDING E 5025

JUBILEE

Pleasant suite of bungalow of four rooms [illegible] Separate garage. Immediate possession.

PRICE $6850

GORGE

[illegible] bungalow of four rooms [illegible] with lawns. Separate garage. Immediate possession.

PRICE $6900

BEACON HILL PARK

Superior residence of eight rooms facing the Park. Basement, hot water oil heat. Large garden with thousands of dollars worth of shrubs ornamental and fruit trees. Immediate occupancy. PRICE

$12,600

METCHOSIN WATERFRONT

Log house, new cement foundation. Large living-room, with open fireplace and sea view. Electric light, city water. Guest house, also garage. 3½ acres parkland with 200 feet waterfront.

PRICE $8500

H. G. DALBY & CO. LTD.

[illegible] STREET [illegible]
(Opp. T. Eaton's Side Entrance)

Evenings
E. G. Morley G 3218 W. Dalby Col. 2511M

VIEW REALTY LTD.

942 YATES ST. G 7811

DUPLEX AUTOMATIC OIL HEAT

Lower floor has living-room with fireplace, [illegible] dining-room, kitchen with [illegible] range, [illegible] bedroom and [illegible] bathroom. Upstairs has living-room with fireplace, kitchen with [illegible] range, one bedroom and [illegible] bathroom. Hot water heater, separate garage. Situated in Gorge District. Fair rental in real value.

$9750

BAYNE & NORMINGTON

[illegible] PEMBERTON BLDG. B 8171
REF. G 8481 G 7581

SEVEN-ROOM STUCCO SEMI-BUNGALOW

Overlooking the sea in Esquimalt. Electric range. Rent for 5 months from May 1. Suit [illegible]

Pemberton, Holmes, Ltd.

1003 GOVERNMENT ST. G ARDEN 8124

$6500

Cosy [illegible] on 3400 Bethune Avenue, Saanich, one block from bus. Good districts. Selling to settle an estate.

[illegible] B 4087

W. S. TULL

A MIDEAL LITTLE HOME FOR ONE OR [illegible] Close to [illegible] bus and shopping centre. Real price

$3250

$1300 Cash handles this 2-room bungalow [illegible] basement, in good [illegible]

HANDYMAN'S SPECIAL

$4500 — No. [illegible] — A good buy in this [illegible] garage and chicken house. [illegible] Good trees. $2,000 cash will handle.

$5800 — No. 648 — Four-room stucco bungalow and attached garage. Lawn cut up in flowers and ornamentals. [illegible] Close to schools and shopping district. Ideal for retired couple. Price

$7350 — No. 714 — Five-room siding bungalow in Fairfield. Close in. All large rooms. This house is spotless and clean as a pin and in good repair. Full high cement basement. Detached garage. Taxes approximately $75. This house could be duplexed.

REVENUE.

$1950 Cash will handle this 5-room bungalow, 3 per bathroom. Good Revenue. Full price

$6750

F. W. MOORE & CO
614 Johnson Street E 8042

Evenings Call
Mr. Michael, B 5376 or G 3196

AROUND $1,700 CASH HANDLES

A GOOD BUNGALOW, JUST OFF [illegible] Bay Avenue. Four large rooms, [illegible] first-class condition throughout. Large lot with fruit trees.

$4950

LAKE HILL

A half-acre of finest garden ground, fruit trees and small fruits. Nice Bungalow 4 rooms and bath, cement basement and furnace, garage. Oil range and lots of dry wood included. Immediate possession. Half cash handle.

(Near offer)

$5500

BEST BUY IN [illegible]

Lovely bungalow consisting of entrance hall, living-room with fireplace, dining-room, modern kitchen with dinette, two bedrooms, full [illegible], [illegible] garage. Price reduced (easy terms)

$6100

CITY—CLOSE IN

Modern 5-room bungalow, hardwood floors, cove ceilings, 4-pce. Pembroke bath, circulating fireplace, kitchen oil range, garage. Lovely grounds. Price (terms)

$6750

BOWN LOCATORS REALTY CO.
J. [illegible] — 301 Central Bldg.
Residence, G [illegible] Phone G 8314

FOUR BEDROOMS

A REAL FAMILY HOME WITH LARGE living-room with fireplace, full dining-room, compact kitchen, three bedrooms and 3-pce. bath on main floor. Concrete stairs to basement with driveway, garage. Price is

$6500

Full price (terms)

KEATING

Cosy three-room cottage on acre, mostly cleared. Good well with automatic pump. Oil range included. Terms as low as $1,000 down.

Quick possession at

$3500

[illegible] STREET
1241 Broad Street

A [illegible] BUNGALOW, only 13 years old, situated on Willows Beach with sea view. Large living-room, dining-room, 4-piece bathroom, two large bedrooms and cabinet kitchen with breakfast nook. Full basement, hot-air furnace. Lovely garden with fruit trees.

Price $10,500

CARELDO & MAY

1312 Broad Street E 7174

P. Hope, Evenings, [illegible]

AT [illegible] — Modern 6-room partly-furnished bungalow. Fireplace and oil burning kitchen range with [illegible]. Nice [illegible] fenced garage garden with small fruits. Near sea. Shopping centre. Taxes [illegible]. Suitable for quick sale. $4,500 cash, 1080 Second Street.

THE ROYAL

A REAL [illegible] BUNGALOW IF YOU want quietness with seclusion, this is it. Attached garage. Low taxes. Ideal for retired couple. Phone owner, Colquitz 3868 R.

A FIVE-ROOM [illegible] room, two lots, fruit trees and small fruits, chicken house, garage and tool house, cement walks and driveways. Can be seen any time. Phone B 3495

A [illegible] BUY — NOT QUITE COMPLETED [illegible] bungalow in Shelbourne Bay, large lot. Phone B 9108

B [illegible] A NICE [illegible] 5 bedrooms, good revenue possible, 4 years old, in nice district. Offers. No agents. For further information, call B 1747

BARGAIN—VACANT LAKE BUNGALOW. Five rooms, half acre, beautiful surroundings, eight-mile circle, redecorated, garage. E 7303

[illegible]

COLONIAL-STYLE STUCCO HOME. Large living room, overlooking Water, open fireplace, small dining room, nice kitchen with tiled sink, two nice bedrooms, one very large with sleeping porch, well tiled bathroom. Air-conditioned gas furnace, part basement. Nice large lot with rock garden, garage. Early possession. Price

$13,000

RALPH R. WILSON

B 9413 200 Pemberton Bldg.

Evenings, O. J. Scott, G 3689

CORDOVA BAY, SEA VIEW — 6-ROOM bungalow with basement, hot-air oil heat, cabinet kitchen, [illegible] two bedrooms. Living-room with fireplace, garage. Property has 2 view lots, one block from bus and beach. Fruit, pears and laurels. Price $7,500 or near offer. Terms if desired. Phone owner, Colquitz 1919W.

CASH FOR SALE—6 ROOMS, LINED, built-in cupboards wired. Easy to move. [illegible] cash. Box 9424, Colonist, Victoria.

CLOSE TO NORMAL SCHOOL — NEW bungalows, situated at 3111 and 3141 Arthur. For appointment phone Owner B 5114.

DE LUXE DREAM HOME JUST COMPLETED 3 miles Rest, rocky view, not beautiful, 1 [illegible] bedroom, hardwood floors, oak floors, tiled bathroom and kitchen, etc. Owner moving, terms. G 6481.

DO YOU WANT A HOUSE CHEAP FOR cash? If so write Box 1180 Colonist.

NEW STUCCO BUNGALOW

FAIRFIELD NEAR PARK, SEA DIST. Hardwood floors, auto oil heat, insulated, tub, tile, 4-pce bath, oak in L.R. and D.R., tiled in all bath and sinks, [illegible] Price $4,850 cash. Full price $5,250. MILLIVANT Gen. Contr. B 3347 Yates Street.

FOR SALE BY OWNER — 5-ROOM stucco home with good revenue, [illegible] district, garage. Cash [illegible] Marine [illegible]

VIEW REALTY LTD.

942 YATES ST. G ARDEN 7811

[illegible] dental street, B 2453. No agents.

FOR SALE BY OWNER WELL-BUILT [illegible] and well-kept 4 bedroom house with full basement, automatic hot water heater, [illegible] and dining room have extensive [illegible] large [illegible] walls, two bedrooms up and one down, [illegible] kitchen. Price $8,250. Phone owner [illegible]

FOUR ROOM NEW PLAN ON FOUR [illegible] Home Oil, basement, hot water heat, [illegible] Price $4,500. [illegible] Box 1413 Colonist.

FOR SALE BY OWNER WELL KEPT family bungalow with mahogany garage or [illegible] garden, lot large [illegible] Bedrooms. Low taxes. Price $4,500. B 1808.

FOR SALE NEW 4-ROOM HOUSE IN [illegible] Hardwood floors, [illegible] garage on lot 50x[illegible]. Three bedrooms. Low taxes. Price $4,500. Phone owner [illegible] Street 331.

[illegible] ROOM FIRE [illegible] and [illegible] piece Pembroke bathroom. Hardwood floors. Two years old. $1,250. Colonist [illegible]

FOUR ROOMS [illegible] BATH [illegible] Kitchen fully furnished, [illegible] Price $4,800. Possession [illegible]

FOR SALE BY OWNER [illegible] Price $4,[illegible]

FAIRFIELD GOOD [illegible] SHOPPING, [illegible] Price $4,[illegible]

FIVE LARGE ROOMS COLONIAL-TYPE house, clean and in good repair. Two minutes from Parliament Buildings. Best [illegible] Colonist.

NINE ROOMED STUCCO BUNGALOW. Hot water heated, separate garage. Price $8,800. Possession. G 1350.

FOR SALE — SIX ROOM HOUSE REVENUE from two rooms. Phone E 9[illegible] after 6 p.m.

GOOD FAMILY HOME OF 7 ROOMS [illegible] and attached garage. [illegible] Price $4,250.

CADBORO BAY

HALF BLOCK TO SANDY BEACH. [illegible] Price $4,500. Full price $5,000.

SEA VIEW

Living-room fireplace, dining-room, kitchen, [illegible] bedrooms, [illegible] bath, [illegible] garage, [illegible] Beautiful grounds. Full price $14,200.

CADBORO BAY REALTY
2327 Cadboro Bay Rd. Phone G 6756

HIGH QUADRA OWNER WILL SACRIFICE [illegible] 6 roomed house, 3 bedrooms, hardwood floors, automatic oil burner, [illegible] Gasoline, with [illegible] range, large lot. For [illegible] Phone G 1568.

HIGH QUADRA — ONE YEAR OLD 5-room [illegible] Automatic hot-water heater, [illegible] Apply

---

[illegible] FINISHED READY FOR OCCUPANCY. Close to [illegible] Large living-room, dining-room, [illegible] Hardwood floors, two bedrooms, [illegible] Price $4,250. Phone owner [illegible]

ONE YEAR OLD 5-ROOM BUNGALOW, [illegible] Hardwood floors, [illegible] Price $4,[illegible]

[illegible] BUNGALOW, [illegible] Price $4,[illegible]

LIVING-ROOM BEDROOM [illegible] Hardwood floors, [illegible] Price $4,500 cash. Maryland district. Box 1292 Colonist.

MAKE AN OFFER — DUE TO FINANCIAL difficulties must sell my new 5-room bungalow located 10 Cape Scott [illegible] $2,900 to [illegible] large living-room, dining-room, kitchen, all [illegible] cabinet kitchen, through hall, two large bedrooms, 4-piece bathroom and closet in rear porch. Price [illegible] terms. Close to garage, paved to alley, large lot, [illegible] and extras to [illegible] features. Hardwood floors, [illegible] Heater, fireplace, Kitchen Cabinet, [illegible] and the floors. Basement. Master Breadshaw [illegible] and Barrel [illegible] Wall Sheathing. Three [illegible] and [illegible] the best material and workmanship throughout. Phone owner for appointment to view. Monday afternoon. Any reasonable offer considered (cash or terms). Phone E 7455 for further details.

MODERN HOME, WITHIN A BLOCK of Dallas Road, large two-story dwelling containing five rooms on ground floor and four up. Double plumbing. Would make excellent duplex. Price reduced for quick sale to

$5800

ELSIE R. RICHARDS
603 Courtney Street, Victoria, B.C.
Phone E 7722

NEW STUCCO 3-ROOM BUNGALOW ON the most sheltered part of Beaux Harbor. Safe bathing beach. $2,800. Phone [illegible]

NEAR SCHOOL AND TRANSPORTATION, new five room bungalow, drive-in [illegible] Owner G 7441

NEW 6-ROOM BUNGALOW, BASEMENT, attached garage. A block from Oak Bay Ave. Price $11,500. Builder, E 3604.

OLDER-TYPE WELL-BUILT 5-ROOM house with dry basement. Close to buses. No agents please. 1754 Haultain.

COLWOOD

REDUCED FOR QUICK SALE — NEW 4-room cottage. 1 pce. Pembroke bath. Half-acre lot. Close to school. Terms. $3,000 cash. Full price $4,500. Phone B 6541 evenings and Sundays, G 8261.

[illegible]

STUCCO BUNGALOW — NICE LIVING-room with fireplace, vented ceiling, NW floor cabinet kitchen with bar and breakfast nook, 2 good bedrooms with ceramic 4-pce. bath. Linoleum kitchen and bath. Attached garage and utility.

$7450

KENNEDY REALTY
1316 [illegible] Phone E 6117
Member Real Estate Board of Victoria

SEVEN-ROOM HOUSE RECENTLY DECORATED inside, three rooms up rented at $30 a month, four rooms and bath down for owner. Possession 30 days. Full price $3,700, terms. Apply 83 Cowper Street.

SEVEN-ROOM HOUSE FOR SALE—ALL [illegible] rooms and walk-in cupboards, full basement and hot-air furnace. Large lot and fruit trees, separate garage with driveway in back. $3,100 cash balance as rent. G 6191 before 10 noon.

SMALL FAMILY HOME, OLDER TYPE. Fine garden and district, newly decorated inside. Fair value, around $4,000. Terms to suit purchaser. Phone B 4[illegible]

SIX-ROOM SEMI-BUNGALOW, OLDER [illegible] Close to [illegible] beach. Mortgage $3,500. Will accept $7,300 for quick sale. B 3104

SIX-ROOM BUNGALOW, FULL BASEMENT, close in. $7,000. G 4030.

SIX-ROOM HOUSE AT MARIGOLD, ONE acre of land. $6,300. 651 Jarmine.

TO THE COUPLE WHO DESIRE A [illegible] exclusively home with seclusion, we have it. A miniature Butchart's Garden with good sun view. Convenient to city.

$8000

Full price, cash

CADBORO BAY REALTY
G 6270 or Call at 2327 Cadboro Bay Road

TWO YEARS — FIVE-ROOM STUCCO bungalow, excellent location, high Fairfield District, full basement, separate garage, four-piece [illegible], cabinet kitchen, hardwood floors, [illegible] Phone G 1344

THREE-BEDROOM HOUSE, MORTGAGE available. 3034 Kingsway Street. Phone B 8400.

UPPER QUADRA DISTRICT, FINE FAMILY home. Six nice rooms on main floor and two in roof gables. Fireplace. Built in kitchen. Nice bathroom. Full basement, furnace, laundry trays. [illegible] basement. Nice view. Close to bus. Immediate occupation. 1701 Savannah Avenue. G 1790. Special price, $4,900.

---

5 ROOM STUCCO BUNGALOW, HOT-water heated. Particulars, G 1790.

---

78 HOUSES FOR SALE

EXCEPTIONAL PROPERTY

UNFINISHED TWO-ROOM COTTAGE. On large lot

Price $2600

Modern FOUR ROOM SUMMER HOME—100-ft. lakefrontage, float, etc. This is a [illegible]

$6500

EMPIRE REALTY CO. LTD
330 Pemberton Bldg Phone E 7442

VIEW ROYAL — [illegible] 6-ROOMED home 8 years old. Large [illegible] lot, with fruit trees, [illegible] Price $4,500. [illegible] Terms. [illegible] Phone owner [illegible]

VIEW ROYAL — THREE-BEDROOMS [illegible] kitchen, dining-room, [illegible] Price $4,[illegible]

[illegible] residential street, B 2453. No agents.

FOR SALE BY OWNER WELL-BUILT [illegible] and well-kept 4 bedroom house with full basement, automatic hot water heater, [illegible] and dining room have extensive [illegible] large [illegible] walls, two bedrooms up and one down, [illegible] kitchen. Price $8,250. Phone owner [illegible]

FOUR ROOM NEW PLAN ON FOUR [illegible] Home Oil, basement, hot water heat, [illegible] Price $4,500. [illegible] Box 1413 Colonist.

FOR SALE BY OWNER WELL KEPT family bungalow with mahogany garage or [illegible] garden, lot large [illegible] Bedrooms. Low taxes. Price $4,500. B 1808.

FOR SALE NEW 4-ROOM HOUSE IN [illegible] Hardwood floors, [illegible] garage on lot 50x[illegible]. Three bedrooms. Low taxes. Price $4,500. Phone owner [illegible] Street 331.

[illegible] ROOM FIRE [illegible] and [illegible] piece Pembroke bathroom. Hardwood floors. Two years old. $1,250. Colonist [illegible]

FOUR ROOMS [illegible] BATH [illegible] Kitchen fully furnished, [illegible] Price $4,800. Possession [illegible]

FOR SALE BY OWNER [illegible] Price $4,[illegible]

FAIRFIELD GOOD [illegible] SHOPPING, [illegible] Price $4,[illegible]

FIVE LARGE ROOMS COLONIAL-TYPE house, clean and in good repair. Two minutes from Parliament Buildings. Best [illegible] Colonist.

NINE ROOMED STUCCO BUNGALOW. Hot water heated, separate garage. Price $8,800. Possession. G 1350.

FOR SALE — SIX ROOM HOUSE REVENUE from two rooms. Phone E 9[illegible] after 6 p.m.

GOOD FAMILY HOME OF 7 ROOMS [illegible] and attached garage. [illegible] Price $4,250.

CADBORO BAY

HALF BLOCK TO SANDY BEACH. [illegible] Price $4,500. Full price $5,000.

SEA VIEW

Living-room fireplace, dining-room, kitchen, [illegible] bedrooms, [illegible] bath, [illegible] garage, [illegible] Beautiful grounds. Full price $14,200.

CADBORO BAY REALTY
2327 Cadboro Bay Rd. Phone G 6756

HIGH QUADRA OWNER WILL SACRIFICE [illegible] 6 roomed house, 3 bedrooms, hardwood floors, automatic oil burner, [illegible] Gasoline, with [illegible] range, large lot. For [illegible] Phone G 1568.

HIGH QUADRA — ONE YEAR OLD 5-room [illegible] Automatic hot-water heater, [illegible] Apply

---

[illegible] FINISHED READY FOR OCCUPANCY. Close to [illegible] Large living-room, dining-room, [illegible] Hardwood floors, two bedrooms, [illegible] Price $4,250. [illegible] Colonist.

ONE YEAR OLD 5-ROOM BUNGALOW, [illegible] Hardwood floors, [illegible] Price $4,[illegible]

[illegible] BUNGALOW, [illegible] Price $4,[illegible]

LIVING-ROOM BEDROOM [illegible] Hardwood floors, [illegible] Price $4,500 cash. Maryland district. Box 1292 Colonist.

MAKE AN OFFER — DUE TO FINANCIAL difficulties must sell my new 5-room bungalow located 10 Cape Scott [illegible] $2,900 to [illegible] large living-room, dining-room, kitchen, all [illegible] cabinet kitchen, through hall, two large bedrooms, 4-piece bathroom and closet in rear porch. Price [illegible] terms. Close to garage, paved to alley, large lot, [illegible] and extras to [illegible] features. Hardwood floors, [illegible] Heater, fireplace, Kitchen Cabinet, [illegible] and the floors. Basement. Master Breadshaw [illegible] and Barrel [illegible] Wall Sheathing. Three [illegible] and [illegible] the best material and workmanship throughout. Phone owner for appointment to view. Monday afternoon. Any reasonable offer considered (cash or terms). Phone

80 PROPERTY FOR SALE

SUMMER PROPERTIES IN NORTH SAANICH

A COTTAGE AT DEEP COVE, on a good private beach. Price $3750

SPARLING AT SIDNEY

Estate Agents at Sidney for 35 Years

81 PROPERTY WANTED

RETIRED COUPLE REST OF REPER [illegible] Not much land wanted. Box 1388 [illegible]

WANTED FOR SCOUT CAMP PIECE OF property near Victoria on small yearly rental basis or sale of, with a year round stream through property. Phone B 4177

82 ACREAGE FOR SALE

ATTRACTIVE SEA VIEW PROPERTY, 9 acres. New low price for quick sale. B 3268

TWO ACRES - NEW MODERN SIX room ranch-type house. Utility and attached garage. Thirty fruit trees. Some new outbuildings. Near Shoal Harbour. Apply owner, phone 297 Sidney

4.1 ACRES CENTRAL SAANICH. ELECTRICITY. $375 per acre, third down. Phone Keating 36Q. T. Raynsford, Royal Oak.

NEAR WEST SAANICH ROAD

2 acres, 2 (approximately) cleared. Taxes $13. New 2-room cottage. Good water supply. Immediate possession. Full price for quick sale $3850

CORDOVA BAY DISTRICT
$1,500 Cash

5 ACRES. Partly cleared. Full price $3500

2½ ACRES $1,500 cash. Nice level cleared. Full price $2600

2½ ACRES $875 cash. Full price $1750

3 LOTS—$600 cash. 100x270 each. Full price $1600

Evenings, Mr. Hyland, B 3070

LANDS END

Top of Deep Cove seafront acres, overlooking Satellite Channel

Evenings, Mr. Page, G 4094

Hyland, Thomas & Callin
670 YATES ST. SHOWER, B 1311, B4213
Members Victoria Real Estate Board

85 FARMS FOR SALE

FIVE-ROOM HOUSE ON 60-ACRE FARM. 30 acres cultivated, fruit trees, good water supply, new painted exterior. House in good condition, good locality, 4½ miles southwest of Duncan. Price $4,000 or nearest offer. Owner leaving district. Apply John Mason, R.R. 1, Cowichan Road, Duncan, B.C.

FULLY FURNISHED FRUIT FARM. 11½ acres at corner of East Saanich and Lambrick Roads. Newer chicken and brooder houses. Substantial revenue from roadside drive-in trade. For sale by owner to April 18 only. Price $10,500. $6,000 cash. K. J. Butt, Keating. 53 Q. (3¼ additional acres available.)

LOVELY LITTLE 4-ACRE FARM APPROXIMATELY 1 acre ready to plant; 6 miles from Victoria. City light and water. Nice family orchard and rock gardens. Five-room frame house. Six chicken houses. Possession can be had at your convenience. No agents or "I.A.B." may be seen any day after 2 p.m. Terms cash. D. M. Wylie, Scarborough Road, R.R. 1, Royal Oak, B.C.

CEDAR HILL

48 acres. Approximately 40 cleared, productive soil, good clover. Adjoining property raised $700 per acre last year. Barn for 20 head, chicken house for 500. 5-room dwelling, modern conveniences. Attractive price at $12,600

MOUNT DOUGLAS

1 1-3 acres adjoining Mt. Douglas Park. With cosy 4-room bungalow. Garage and workshop, small chicken house, some garden, some small fruit trees. Modern conveniences, city $5250

6-8 acres. Approximately 3½ acres cleared, barn for 10 head, cement floor, chicken pens for 100. Well-constructed five-room residence with sea view, approximately 1½ miles from city. Terms. Price $5150

SASEENOS

Attractive 3-room cedar shake bungalow containing living-room, fireplace, dining-room, 2 bedrooms, cabinet kitchen and bathroom. Basement, hot air furnace. Beautiful gardens with some rockeries and ornamental trees situated on over 1 acre. Water frontage. Ronald Harbor. Price $8950

NORTH SAANICH

Exceptionally fine dairy farm outside A.L. containing 120 acres, 80 acres of rich black loam, cleared. Modern dairy barn for 36 head, silo, feed room, large hay mow. Roothouse. Implement shed. 8-room residence, also 3-room cottage for hands. All modern conveniences. Can be purchased on easy terms. Farm implements included. For further particulars, apply office.

English-type stucco residence built by McClure, consisting of large living-room with fireplace, dining room, modern kitchen, utility room, with 4 large bedrooms and bathroom up. Full basement, hot air furnace. Situated on 25 acres. Good view. Price $10,500

P. R. BROWN & SONS LTD.
ESTABLISHED 1890
1110 BROAD STREET PHONE G 7171
Member Real Estate Board of Victoria
Evenings, Mr. Clark, G 8043

96 Acres, 48 cleared and fenced. Barn for 18 head. Other useful buildings. Good five-room bungalow. PRICE $13,650
$6,000 cash will handle.

186 Acres, approx. 40 cleared, part rich sandy loam. Creek through property. Modern four-room bungalow in excellent condition. Good farm buildings with cement foundations. PRICE $17,000

26-Acre waterfront farm, 16 under cultivation. Barn for 11 head. Root house, dairy, chicken houses, 6-room farm house. Milk and chickens netting approx. $200 per month. PRICE $11,550
With stock, including 8 Jerseys, equipment, etc. $13,650

10 Acres RICH GARDEN LOAM. Capable of intense cultivation. Greenhouse 800 square feet. Barn 32 x 40. 4-room bungalow. Close to all conveniences. IF YOU WANT EXCELLENT LAND —SEE THIS. PRICE $10,500

ALFRED CARMICHAEL & CO. LTD.
1216 BROAD STREET G 7141
40 Years in Real Estate

TENDERS FOR LIGHT DELIVERY TRUCK

SEALED tenders will be received by the undersigned up until Noon on Monday, May 2nd, 1949, for one ½ Ton Truck with standard cab and body to be used for general service by the Street Lighting Department. Tenders to submit duty specification.

Each tender must be accompanied by a certified deposit cheque equal to 5% of the total amount of the tender, made payable to the City Treasurer and enclosed in an envelope marked "Tender for Light Delivery Truck." The lowest or any tender will not necessarily be accepted.

O. P. SHARPE,
City Purchasing Agent.

City Hall,
Victoria, B.C.
April 15th, 1949.

KILSHAWS AUCTIONEERS

Auction Sale

of

Household Furniture and Effects

at

KILSHAWS AUCTION MART

1115 FORT ST.

SATURDAY, APRIL 16
At 2 o'Clock

Consigned from good homes for positive sale, practically new and other Chesterfields with matching Chairs, Arm and Occasional Chairs and Tables, **General Electric Refrigerator, Hot-Point Range, Hoover Vacuum Cleaner (with all attachments)**, Breakfast and Dining Sets, nice Bedroom Furnishings, Rugs, Runners and Stair Carpet, Table and Standard Lamps, Sets of Dishes, old China and Glassware, good Golf Clubs and Bag, Plant Pots, Lawn Mower, Girls' Bicycle, Sprinklers, Hose, Ladders, Coal and Wood Ranges, Nice Pictures and really good Sets of Books, Bathroom Washbasin, Trunks, etc. etc. It is impossible to itemize everything—A really interesting sale at:

KILSHAWS 1115 FORT ST.
SATURDAY

Attend our sales where you are comfortably seated. Consult us before disposing of your furnishings.

KILSHAWS THE AUCTIONEERS
Gradwell Kilshaw Selling
Phone G 6441

NOTICE TO CREDITORS

IN THE ESTATE OF MARION WINTER COUR, late of the City of Duncan in the Province of British Columbia, married, who died on the 22th day of March, 1949.

CREDITORS and others having claims against the above estate are required to send full particulars of such claims to the undersigned at Box [illegible] on or before the 15th day of May, 1949, after which date the estate's assets will be distributed having regard only to claims of which the Executor shall have received notice.

Probate of the Will of the above named deceased was issued by the Victoria Registry of the Supreme Court of British Columbia to The Canada Trust Company, the Executor therein named, on the 1st day of April, 1949.

THE CANADA TRUST COMPANY,
Victoria, B.C.
By its solicitors,
MACDONALD, GILLIS & McINTOSH,
804 Bank of Toronto Building,
Victoria, B.C.

NOTICE OF APPLICATION TO THE PARLIAMENT OF CANADA FOR A PRIVATE BILL

NOTICE is hereby given that an application will be made to the Parliament of Canada at the present session thereof for a Private Bill incorporating a company under the name of Kinder Pipe Line Company, or in the alternative Kinder Pipe Company, or such other name as Parliament may grant, for the purpose of acquiring, constructing, and operating pipe lines, mains, and/or systems in Canada for the transmission of the following liquid hydrocarbons and liquid derivative products thereof, subject to the provisions of and with such additional powers as may be conferred on pipe line companies by any general legislation respecting pipe lines which may be enacted by the Parliament of Canada. The company will request such other powers and corporate consents as may be deemed necessary for the carrying out of the objects of the company.

Dated at Toronto, Ontario, this 4th day of April, 1949.

L. C. McTAGGART,
Solicitor for the Applicants,
1800 Royal Bank Building, Toronto, Ontario.

NOTICE TO CREDITORS

In the Matter of the Estate of PHILLIP PARSELL PLLIS, Late of the City of Victoria, in the Province of British Columbia, Deceased.

NOTICE is hereby given pursuant to the Trustee Act, R.S.B.C. 1948, Chapter 349, that all creditors and others having claims or demands against the estate of the said Phillip Parsell Ellis, who died on the 18th day of November, 1948, are required to send to the undersigned Executor herein, at their Christian names and surnames, addresses and descriptions, the full particulars of their claims, a statement of their accounts and the nature of the securities if any held by them, duly verified by statutory declaration, AND TAKE NOTICE that, after such last-mentioned date, the said Executor will proceed to distribute the assets of the deceased among the parties entitled thereto, having regard only to the claims of which it shall then have notice, and that the said Executor will not be liable for the assets or any part thereof to any person or persons of whose claim notice shall not have been received by it at the time of such distribution.

Dated this 12th day of April, A.D., 1949.

REISTERMAN, MAWER & WOOTTON,
Solicitors for the Executor

TENDERS FOR STREET LIGHTING EQUIPMENT

SEALED tenders will be received by the undersigned up until Noon on Monday, May 2nd, 1949, for supplying the following for the Street Lighting Station, Swift Street, Victoria, B.C.:

Lamps for series lighting.
Lamps for multiple lighting.
Mercury lamps.
12-inch cluster light globes.
Luminaires.
Transformers for Mercury lighting.
Wire and cable.
Insulators.

Specifications and further particulars may be obtained from the City Purchasing Agent. Each tender must be accompanied by a certified deposit cheque equal to 5% of the total amount of the tender, made payable to the City Treasurer and enclosed in an envelope marked "Tender for St. Lighting Equipment." The lowest or any tender will not necessarily be accepted.

O. P. SHARPE,
City Purchasing Agent.

City Hall,
Victoria, B.C.
April 15th, 1949.

AUCTION SALE

THERE will be offered for sale at Public Auction, at 11 a.m. on Monday, 16th May, 1949, in the office of the District Forester, Marine Building, Vancouver, B.C., the Licence 24094, to cut 2,193,000 f.b.m. of Standing and Felled Fir, Cedar, Hemlock, Balsam, Spruce and White Pine on an area adjoining the east boundary of Lot 356—Timber Licence 3381p near Jacobs Creek, Renfrew Land District. Three years will be allowed for removal of timber. "Provided anyone unable to attend the auction in person may submit tender to be opened at the hour of auction and treated as one bid."

Further particulars may be obtained from the Deputy Minister of Forests, Victoria, B.C., or the District Forester, Vancouver, B.C.

It takes four pounds of tea leaves fresh from the tea bush to make one pound of tea.

Magistrate Says Walls To Get High Court Trial

Magistrate H. C. Hall yesterday indicated he would commit J. Percival Walls for trial in a higher court next Thursday in a move James J. Proudfoot, defence counsel, said, caught him by surprise.

Walls, a former lawyer, appeared in Saanich police court, Royal Oak, on a charge of intent to defraud a widow, Isabella E. Corble, 1684 [illegible] Avenue, of $[illegible] while acting as her solicitor in closing the estate of her husband.

Mrs. Corble took the stand as the last witness for the prosecution in the trial that began last Thursday, to tell of endorsing her insurance cheques and passing them over to Mr. Walls.

"NO AUTHORITY"

She said that when she wanted the money, she went to Mr. Walls' office and asked him what he had done with it. On hearing he had invested it, she said, she told him he had no authority to do that.

Cross-examined by Mr. Proudfoot on whether she knew what had happened to the money before that, she replied:

"I left everything to Mr. Walls. He was handling my affairs."

She denied that she had a conversation about investing the money with Walls. "I only expected bank interest, nothing else," she said. She said she thought Mr. Walls had put the cash in a bank.

WROTE LETTERS

Under questioning by Mr. Proudfoot, she said: "I wrote a letter to the Opposition to see if it couldn't be brought into the open. That's [illegible] through my facts."

She also told of complaining to the Benchers of the Law Society and writing to the Attorney-General about the matter.

At the end of her evidence, Magistrate Hall said: "I think this is a case of such a nature that I should not hear it as a trial but in the nature of a preliminary hearing."

At that, Mr. Proudfoot jumped to his feet to move for a dismissal on the grounds that the evidence did not show a breach of trust as charged and that there was no evidence of intent to defraud.

REMAND GRANTED

Magistrate Hall declared that in spite of Mr. Proudfoot's argument, "I would be bound on the evidence before me to commit him."

"The accused has elected to be tried here. I submit that he has that right," Mr. Proudfoot objected. "It comes as a surprise to me to have this section invoked."

He then asked to have Walls remanded for committal until next Thursday so that bail could be arranged.

In granting the remand, Magistrate Hall said, "I can intimate now that I will commit him."

"Would your honor permit further argument on the committal next Thursday?" Mr. Proudfoot asked.

"No," replied Magistrate Hall.

Civic Workers Sign Contract For New Year

The civic service committee, yesterday succeeded in ironing out minor salary adjustments to the satisfaction of officials of the Civic Employees' Protective Association, Local 50, who put their signatures on a new working agreement for 1949.

Alderman Frank G. Mullinex, chairman of the civic service committee, said obstacles previously in the way of the working out of the new agreement had been smoothed out because of the amendment to the Municipal Act which brings the city under jurisdiction of the Industrial Conciliation and Arbitration Act in dealing with its employees.

He said Conciliator W. T. McLaughlin had assisted in working out the agreement.

Under the act the deadline for signing the agreement was April 15 since it involved salaries.

Members of the City Hall "inside staff" still have not signed their 1949 agreement, but are not obligated by the deadline since salaries are not involved.

Civic unions had refused to sign new agreements while council, on advice of City Solicitor A. J. Patton, held to the contention the city was not bound by the I.C.A. Act.

Auction Sale

SATURDAY, APRIL 16
AT 2 P.M.

FREEMAN OF LONDON AUCTION ROOM

1612 OAK BAY AVE.

J. BARNETT (Prop.)

1 Electric Frig
1 Servel Kerosene Frig
Bedroom Suites
Dining-Room Suites
Chesterfield Suites
Studio Lounges
Small Tables
China, Smallwares
Lawn Mowers
Blankets, Odd Beds

Private Floor Sales conducted from 10 to 1

1612 OAK BAY AVE.

Friendship to All, Malice to None

NOTICE

To All Registered Producers Under the B.C. Coast Vegetable Marketing Board as the First and Second District Registers.

Nominations for Candidates for Board Members will be received up to 11 o'clock A.M. Wednesday, May 11th, 1949.

Nomination forms can be procured at the Board offices, 405 Railway Street, Vancouver, B.C.

Every nomination shall be in writing in the form prescribed by the Board and shall be signed by at least twenty (20) registered producers of the district, to receive, which the nomination is bought and accepted by the nominee, and shall be delivered to the Board not later than the date fixed for receiving nominations.

Only those registered producers of the 1948 Revised Poll, that are listed and the 1948 Revised Register, shall be entitled to vote or be given the nomination of eligible to sign nomination papers.

By Order of the
B.C. COAST
VEGETABLE MARKETING BOARD
Miss Norah Mar, Secretary

Vancouver, B.C.
April 8, 1949.

QUICKIES
—By Ken Reynolds

"Well, what do you know—this boomerang works just like the Colonist Want Ad said it would!"

free delivery
BOTTLED BEER

PHONE G 4179

$3c per dozen paid for empties labeled by any B.C. Brewery

This advertisement is not published or displayed by the Liquor Control Board or by the Government of British Columbia.

Esquimalt Planning Celebration

Fun for young and old has been planned for the Esquimalt Day Celebrations, to be held May 6 and 7 throughout the municipality.

Among many features of the two-day program will be parades, a soap box derby, street dances, special [illegible]

The soap box derby, to be held on the afternoon of May 7, is being planned by a special committee headed by J. E. Rodley, assisted by C. Carey and E. Vincent. Entry forms for the event will be available next week.

General chairman of the Esquimalt Day Celebrations Committee is Richard Reeves, and members include representatives of various Esquimalt clubs and organizations.

The Royal Canadian Navy will play an important role in the two-day program, and its phases of the celebration will be announced shortly.

Attend W[illegible] handling [illegible] yesterday that membership tickets, enabling the holder to attend all functions, are now being distributed. Holders of such tickets are also eligible for one of 50 valuable cash and merchandise prizes to be presented during the two-day period.

Mrs. J. Brindley is secretary of the committee in charge of arrangements.

Between now and May 6 a "Queen of the May" will be selected from schools of Esquimalt, and she will take an active part in the program. Members of the Esquimalt Community Club are handling that phase of the program.

Heart Attack Given Blame in Traffic Death

Fatal heart attack, suffered by P. B. McKee, 67, of 2273 Dalhousie Street, is blamed for the collision between his car and a telephone pole Wednesday night, city police reported.

The death, at the intersection of Quadra Street and Queens Avenue, was listed as a traffic death, raising the Greater Victoria toll to four.

Mr. McKee, a former resident of Fort William, Ont., is survived by a widow, Ivy; a son, Roy Alexander, Fort William and a daughter, Mrs. George Muirhead, Fort William, as well as three sisters.

His body was forwarded on yesterday's boat en route to Fort William for funeral services and interment. McCall's funeral directors were in charge in Victoria.

Lauds Work Of Inspector

Work of W. A. Georgeson, who is resigning as Saanich licence inspector, was lauded by Reeve E. C. Warren yesterday.

"I certainly regret losing the services of this capable man," said Reeve Warren. "In the short time he has been on the staff he has shown a fine ability for organizing."

He said Saanich's loss will be someone else's gain.

Mr. Georgeson informed the council Tuesday night he was resigning because of lack of a firm policy on the new trades licence by-law.

Thermopylae Club Conducts Meeting

The Thermopylae Club of Victoria held a meeting in the Naval Veterans Branch of the Canadian Legion last night. The meeting was opened by J. B. White. Short speeches were made on a wide variety of subjects by H. Watkins, F. W. Kemp, L. G. Clask and O. Leewarner.

STRATFORD, Ont. (CP).—Olga Kwasniak, 13, brilliant young London cellist, has won the Perth County Music Teachers Federation String Trophy three times. Her latest victory was at this year's Stratford Music Festival.

HANDSPLIT CEDAR SHAKES
HOLLYWOOD RESAWS
SPLIT TAPERS
All Orders Promptly Filled
Samples
B 3286

ACME FUEL
LUMP 15.75 PER TON — ALBERTA COAL — EGG 14.85 PER TON
610½ CORMORANT ST. G 2922

NOTICE

Johnson Street Bridge will be closed to traffic from 11:00 P.M. Wednesday, April 13, 1949, to 7:00 A.M. the following day and between the same hours the following night; also from 11:00 P.M. Tuesday, April 19, 1949, to 7:00 A.M. the following day and between the same hours the following night, and until further notice.

CYRIL JONES,
City Engineer.

CEDAR LATH
— FOR IMMEDIATE DELIVERY —
British Columbia Forest Products Ltd.
GARBALLY RD. OFF GORGE PHONE G 1126

ELECTRIC MOTORS
¼ H.P. - ½ H.P. - ¾ H.P. - ¾ H.P. - 1 H.P.
110 Volts - Single Phase
Guaranteed
All New Motors — Priced to Sell

ELECTRIC FITTINGS
SWITCHES - FUSE BOXES
RECEPTACLES AND BOXES
OUTLETS AND COVERS
FOR YOUR SHORTAGE—SEE OUR SURPLUS

Capital Iron & Metals Ltd.
1824 - 1832 Store Street G 2434 - G 8441

City, Mainland Holdups Linked by Ballistics Test

Provincial police ballistics experts here yesterday definitely [illegible] who [illegible] a Robert George Harrison, [illegible] a Vancouver bank [illegible] day, with the bank [illegible] Victoria last February 16. [illegible] Inspector Harry Mercer [illegible] said yesterday.

Sub-Inspector Jacob E. [illegible] B.C. Police, checked the [illegible] fired by the gunman here and [illegible] Vancouver and [illegible] Inspector Mercer said.

Detective Louis Callon brought the gun to Victoria [illegible] night after attending an inquest into Harrison's death on the Mainland that day.

COMMEND OFFICER

Provincial police fired [illegible] the gun to test against [illegible] by city police from the Bay Street bank.

The coroner's jury ruled that Harrison came to an unnatural death from a bullet fired by [illegible] Geell Paul. The jury officially commended Paul for his work.

Evidence by Inspector J. F. C. B[illegible]

Plan Easter Music Festival

First United Church, corner of [illegible] Streets, will [illegible] festival on [illegible] yesterday. [illegible] will con- [illegible] held at 11 [illegible] under the direction [illegible] Wood, will [illegible] settle [illegible] Goodwin, [illegible] Wright and Roberta

ALBUM SETS
in the Great RCA
RCA VICTOR RECORD SALE

CHILDREN'S ALBUMS
UNBREAKABLE RECORDS

Y-666—The Comedy of Errors (Fun with Mr. Shakespeare)—told by Charles Coburn and Cast, with Harold Stokes and Orch. Reg. $4.50. Now $2.69

Y-351—How to Play Baseball—Picture Story, with explanatory diagrams told by Joe E. Brown, with cast, and Porter Heaps, organist. Reg. $4.50. Now $2.69

DM-449—Sonata in A Major (Franck)—Jascha Heifetz, violinist; Artur Rubenstein, pianist. Reg. $5.50. Now $3.29

DM-327—Symphony No. 4 in F Minor (Tchaikovsky)—Boston Symphony Orchestra, conducted by Serge Koussevitsky.

DM-324—Piano Concerto No. 2 in D Minor ("Divertisement") (MacDowell) — Jesus Maria Sanroma, pianist with Boston Pops Orchestra, Arthur Fiedler conducting. Reg. $8.50. Now $5.09

WE Mail Records Anywhere

DM-934—Oratorio Arias—Sung by Richard Crooks, tenor, with the Victor Symphony Orchestra, Charles O'Conner, Conductor. Reg. $5.50. Now $3.29

DM-906—Religious Songs—Sung by Jeanette MacDonald, soprano with Victor Chorus and Orch. Regular $4.45. Now $2.69

DM-987—Sonata No. 1 in G (Brahms)—Yehudi Menuhin, violinist, with Hephzibah Menuhin, pianist. Regular $7.00. Now $4.19

DM-1031—Preludes, Book 1 (1910) (Debussy)—E. Robert Schmitz, pianist. Reg. $9.05. Now $5.49

DM-1005—Transfigured Night (Schonberg)—(Music for the Ballet "Pillar of Fire")—St. Louis Symphony Orchestra, Vladimir Golschmann, conductor. Reg. $7.00. Now $4.19

AND MANY OTHERS TO CHOOSE FROM

Fletchers
A Floor's at Fletcher's

GET OUT in the GARDEN

and here are the things you need . . . everything from garden twine to cultivators, a packet of geraniums to seed potatoes by the sack.

PEAT MOSS Coming!

It will be ready for delivery early next week . . . and it's premoistened for ease of working into the soil. Order early for it's hard to get.

We have a complete range of fertilizers for every soil . . . and right now, for your lawn we recommend "O*K" 6-8-6, to give that strength and growth you want.

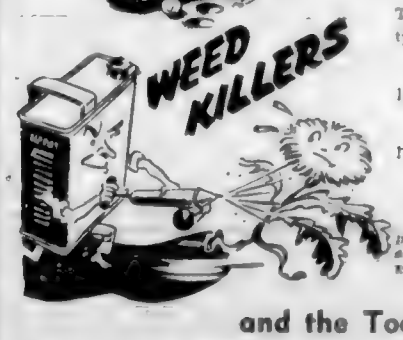

To banish plantains, dandelions and all types of weed from your lawn.

2-4-D "DE-WEED"
1 oz. 39¢ 4 oz. $1.00

2-4-D "WEED NO MORE"
1 oz. 25¢ 5 oz. 75¢

SPECIAL!
DOBBIN'S COMPRESSED AIR SPRAYERS—Ideal for dressing your lawn with 2-4-D. Extra value at $7.95

and the Tools . . .

ENGLISH HAND TROWELS, from ..... 25¢
HAND FORKS, from ..... 35¢
GARDEN LINES, 100 feet ..... 40¢
WELLAND VALE RAKES, from $1.70
WELLAND VALE FORKS "D" and long handles from $2.20
HOES, with socket head $1.75
3 and 5-tine CULTIVATORS from $1.75

SCOTT & PEDEN
506 CORMORANT ST., Opp. E. & N. Station G 7181 We Deliver

And the Walls Came Tumbling

By JOSEPH McCORD

CHAPTER XXI—Continued

"I wouldn't be surprised." Carol agreed sympathetically. "But it might take him quite a while and I don't think it's fair to make Charlie wait. Everything will be all right."

"Aren't you going to see Charlie before you leave? I've got to get myself together a little but you can go over to the shop. He'll be disappointed."

Carol frowned in perplexity as she pulled on her gloves.

"I want to see him too. But I believe it may be just as well if he doesn't know that I was here this morning. You understand, don't you?"

"I guess you might be right."

"I'll arrange to see you later when we can make plans. Charlie too." She bent and kissed Amanda lightly on the cheek.

"There ain't no use trying to tell you how I feel, Carol. But I'll do everything the way you want."

"That will be fine. Good-bye."

It was not far from noon when Carol entered the office and was gratified to find the doctor in.

"Well, I'm back," she announced gaily. "I drove my car and didn't run over a single person too!"

"You look in exceptional spirits," Silverthorne said. "I'm almost wondering if you found another job already."

"No, but I have one that I like very much, thank you, if you please. Will you write to the man at Bloomfield and ask him how soon he can accomodate a new patient? The case is more important than the money."

"Small perquisites," he grunted. "The travel exhausted . . . no use asking how dark were bloated. But I'll write at once." He pulled [illegible] at his sweater. "It's a very fine thing you're doing my girl, and I hope you'll have the particular reward you deserve."

"I'm to see Charlie better or well," she answered quickly.

"Of course. And I assume all the negotiations and wrangling are sub rosa?"

"Oh, they must be! Charlie doesn't even suspect."

"I see. It's a sad thing to have so little faith in one's fellows, but I think I may as well mail my letter in that case from Centertown. I'm obliged to go there this afternoon to consult with Roberts regarding one of his patients. Perhaps 'console' would be a better word from what he told me over the phone."

"Thank you ever so much, Doctor. I think I will go to the shop now and give the 'letter' a life home. If he wants [illegible] to me. And I'll stay in the office all afternoon, I promise."

"By the way. Do you see much of Patty Garver frequently?"

"I can."

"She has no phone. You might ask her to drop in to see me in the morning. She was the first to apply for your position. I may give her a trial though I suspect I will be tempted to operate on her vocal chords."

"I know that she will be glad to come." Carol laughed.

She was still smiling to herself at Silverthorne's remark when she descended the stairs and started walking rapidly to the little tailor shop. The wind had come spitefully and she was obliged to walk with her head bent against it. When she reached her farmers door she flung it open. Andy's form was silhouetted against a rear window.

"Hi, there!" she called breathlessly. "Want a ride home?"

"Hello," said a voice that wasn't Andy's. Carol turned with a start. It was Chester Dennison sitting in a chair tipped back against the wall. He rose to his feet and took off his hat with a smile.

There was frank admiration in the grey eyes scanning the slim windblown figure in front of him.

CHAPTER XXII

Andre Delaire hastened to Carol's rescue when he realized her embarrassment at being confronted suddenly by Dennison whom she had not noticed in her hurried entrance.

"Of course I want to ride home," he declared, "and I'm ready to start. Chef was leaving, anyway." He just dropped in to say he believed I'd like to have Amos and me teach him three handed pinochle and he'd be around tomorrow evening. If I was going to be home," he added with a slight accent on the pronoun.

"That's right," Dennison said cheerfully. "I really was on the point of leaving. I'll be seeing you soon I hope."

With that he smiled and departed.

"Andy, you look guilty," his daughter said when they were alone. "Are you trying to make things worse for me than they are?"

"So help me, no. Chef did suggest coming over tomorrow night and he did mention pinochle. I couldn't very well refuse, could I?"

"I suppose not."

"You don't have to put in an appearance unless you like. But of course it will be friendly of you to show up . . . under the circumstances and all."

"I'll see."

When they reached home Carol announced she would put the car in the barn as she did not intend to use it during the afternoon.

"Leave her out front, if you don't mind," Andy suggested unexpectedly. "I may give myself a lesson. Agamemnon Filiates, my Greek understudy, hung around this morning for a bit and I told him he could come back this afternoon. He's going to worm his way into my business. At least, I'll take things a little easier while he's learning the ropes."

Before she went to the office again Carol relayed Silverthorne's message to Patty Garver. The young woman was delighted.

"So you did decide to leave after all, darling!" she said. "I'm glad to get a chance at the job though I don't suppose it pays a fortune. But it's a heap better than nothing and I'm ever so greatful, really. Tell the doctor I'll be on hand tomorrow morning and not to dare let anybody else get ahead of me!"

Erasmus did not seem overly enthused when his prospective office girl appeared. He merely requested Carol to acquaint Miss Garver with some of the details and routine, give her a chance to see whether she liked it. That meant introducing Patty to the salve and the "dead" cards and, for some reason, Carol found herself resentful at her friend's delighted exploration of the pasteboards. The name of nearly every patient recalled some bit of gossip she was particularly critical of certain deadbeats who certainly should be able to pay their delayed doctor bills, what with the cars they drove and the clothes they wore. It was a shame.

"Doctor Silverthorne will tell you," Carol explained uneasily, "but of course all these records are very confidential. He's strict about that."

"Oh, sure! I understand. Mum's the word. But it's fun to know about them. With all these new people coming to town this should be a good place to meet some of them. I was just thinking this morning I'd have myself some cute little uniforms. Not like a nurse's, of course, but something. I'm too dumb to pass for a nurse, but it won't hurt to give the impression, will it?"

"No."

"I'm going to love it. Having some place to go to every day and have people to talk to. It was swell of you, Carol." She lowered her voice to a roguish undertone. "Maybe I can get your old fellow along with your job! I've been hearing things."

"Have you?" Carol returned coolly.

"There's no telling. Before I forget it, the blank cards are in this pigeonhole. Doctor wants one filled out for each patient he sees. If they have to wait, that's a good time to do it. He has a way of forgetting. Since he's out for a little while, I'd better show you about some things in the inside office."

After supper, alone in her room, Carol was provoked to find herself half-anticipating and half-dreading the sound of the door bell that would mean Chester Dennison's arrival. She didn't want to see him, yet she was not inclined to hide. He might think she was afraid or was trying to act coy. She would have to go downstairs of course, but she would take her time about it and be perfectly cool. Luckily there would be safety in numbers and the guest was coming to see Andy, anyway. She would make it a point of escaping before the party broke up, sure to it that she was not manoeuvered into being left alone with her new suitor. She waited until a steady sound of conversation in the dining-room told that the lesson was on, then she entered.

"Good evening," was her greeting. "How is the game going?" She was rather annoyed that Chester got to his feet at once. It was a very proper thing to do no doubt, but it seemed a little out of place since Amos and Andy remained seated.

"Everything's splendid," Dennison assured her. "All but the pupil. He's a loss."

(To Be Continued)

LIFE'S LIKE THAT

By Fred Neher

"Of course I use the touch system . . . How else could I keep my eye on the clock!"

Susie Q. Smith

By Linda and Jerry Walter

"Well, gee whiz! Why CAN'T we have a juke box?"

Cascade TO SAN FRANCISCO

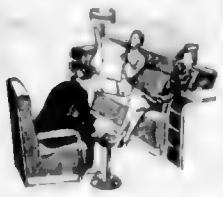

You'll enjoy your trip on this deluxe, diesel propelled, all-Pullman train to San Francisco. It's like a fine hotel on wheels with two dining cars, spacious lounge and Pullmans with sections, bedrooms, compartments and drawing rooms. Leave here today, be in San Francisco for lunch tomorrow.

S·P

The friendly Southern Pacific

E. E. ATHERTON, Can. Gen. Agt., 615 Hows St., Vancouver, B.C.

J. C. ALTON, G.A.P.D., 1300 6th Ave., Seattle 1, Wash.

NEW FURNITURE

From a Warehouse

SAVES YOU MONEY

- Bungalow Bed — FREE DELIVERY
- Spring and Mattress — 27.50

Complete for

- Ideal for a boy's room, camp or a rumpus room. Round post walnut and steel, 30 inches wide.

— 12 of these units only —

Humber's Warehouse

VIEW—Below Gov't. St. Opp. the Courthouse

At soda fountains—

Now ONLY 5¢

Ask for it either way . . . both trade-marks mean the same thing.

COCA-COLA LTD.

NOTICE

THE VICTORIA RETAIL LUMBER WILL BE CLOSED SATURDAY, APRIL 16TH

Fertilize, when you water Plants

One pkt. packet of Fertabs distributed to water makes 12½ gallons of the best plant food obtainable. Equally good for flowers and vegetables.

FERTABS . . . Concentrated food for more good Homegrowed.

Get faster growth. Have healthy foliage; more colourful blooms; larger, better-flavoured vegetables. Water needs only enough to which these fertilizer Fertabs "Fills the Plants" have been dissolved or plant Fertabs along rows of young plants. Fertabs contain Vitamin B1, Pantothen 1 Nic. Acid. 48

$1.00 at Florists, Seed, Drug, Hardware and Dept. Stores. FREE SAMPLE on request. Write to FERTABS (Canada), 400 King St. W., Toronto.

LI'L ABNER — Heartbreaks of High Society — By Al Capp

RIP KIRBY — By Alex Raymond

BLONDIE — Lemon or Cream? — By Chic Young

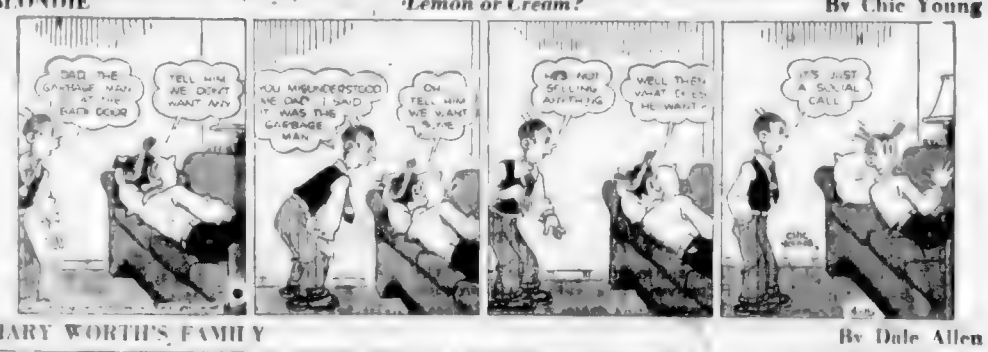

MARY WORTH'S FAMILY — By Dale Allen

JOHNNY HAZARD — By Frank Robbins

POP — That's the Main Thing — By J. Millar Watt

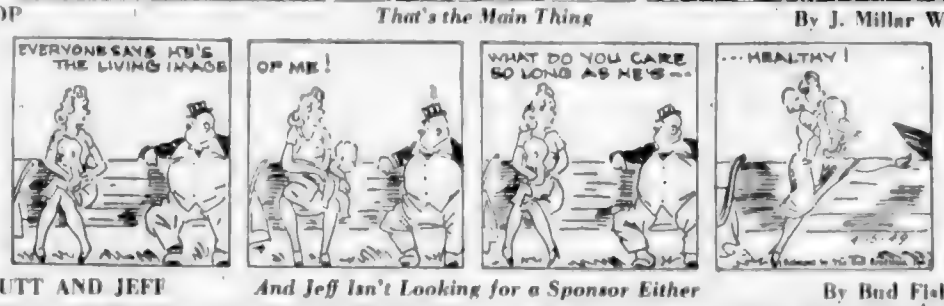

MUTT AND JEFF — And Jeff Isn't Looking for a Sponsor Either — By Bud Fisher

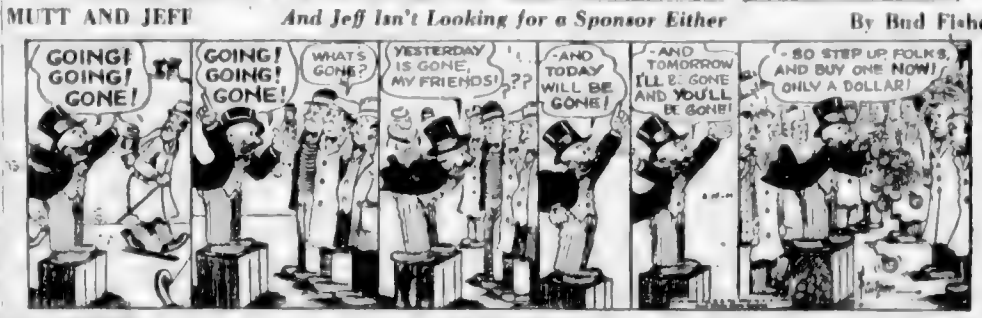

THE NEBBS — At the Station — By Hess

PENNY — By Harry Haenigsen

ENJOY THE CONVENIENCE OF A BAY CHARGE ACCOUNT

The BAY
Phone E7111

SATURDAY VALUES FOR EASTER SHOPPERS

To Wear—Here, There, Everywhere

A

BLAZERS - JACKETS

Double-breasted melton or flight flannel **9.95**

Wear them with your sport [illegible] . . . wear them to school and those [illegible] after! Green navy, red. Sizes 12 to 18. In our Sportswear and Teen Lower Shops!

B

"Junior Miss" SKIRTS

[illegible] **5.95**

C

Rayon Gabardine SLACKS

Wool cut to fit well . . . smartly styled to look smart! Pleated [illegible] **5.95**

BAY Sportswear, Teen Lower Shops, Second Floor

New Arrivals in Gingham and Crepe

DRESSES . . . 11.95

Crisp, clean ginghams . . . soft [illegible] crepes . . . [illegible] your wardrobe for spring and summer! Dainty pastels . . . bright shades . . . Florals . . . ready now for pre-season choosing. Sizes 12 to 20!

BAY Dresses, Second Floor

NEW CASUALS for Teeners

Tippy Canoes and Basket-Weave Ties **5.95**

Made for the Girl That's Casually-Minded This Easter!

If you're a gal that's [illegible] about her feet and most of you are . . . you'll really "go for" these new flatties! Perfect for sports, for school, for just fun, for they cradle your foot in comfort as well as good fashion! See them . . . choose now from red, wine, green, tan or black • Sizes 5 to 9, AA and B!

A—Tippy Canoe [illegible] to a tabbed back, [illegible] red!

B—Basket-Weave tie [illegible] red!

BAY Shoes, Second Floor

NEW BLAZERS for the Young Set

Springtime is Blazer time . . . and we're ready with a brand-new shipment made especially for BAY stores!

A

Girls' All-Wool Flannel

Caroline and [illegible] yet neat-looking in [illegible] navy or brown. Contrasting braid trim, 3 pockets, brass buttons. Sizes 3, 4, 5, 6. **3.98**

B Contrasting Tartan Pleated Skirt, 2.98

C

Boys' All-Wool Flannel

Manly little jackets in navy or red with contrasting piping and shiny brass buttons. Sizes 3, 4, 5 and 6. **3.98**

D All-Wool Flannel Shorts, 2.50

Blazers for Big Sister

All-wool flannel in rich navy with striking white braid trim. Gleaming brass buttons, 3 pockets. Sizes 7 to 14. **5.95**

Alpine Pleated and Gored Skirt, 4.98

BAY Children's Wear, Third Floor

The BAY'S Self-Serve Foods . . .

Offers more than just the average lowest prices! You can have your order delivered at a very slight cost . . . or you can have your order delivered to your car in our FREE Parking Lot at no extra cost! Shop, save . . . in The BAY'S Self-Serve Food Market, Lower Main Floor.

STORE CLOSED TODAY GOOD FRIDAY

Your Shirt's Good Look Begins at the Yoke!

McGREGOR SHIRTS

Of Fine Imported Broadcloth

Have the "Scotch" Yoke Assuring Good Looks and Proper Fitting **3.95**

It's the difference in the [illegible] your collar depends on the design of your yoke! McGregor has studied the problem and comes up with the [illegible] "Scotch" yoke and adapted it to every different shirt size! That's why you look better in a McGregor! New shipment in blues, greys, tans and greens. 14 to 17!

Reg. 5.00 FUR FELT HATS

Enjoy a New Hat at Easter and at a Saving! **3.79**

Treat yourself to that new Easter spirit with a smart hat at a small price! 100% fur felts in snap brim or cavalier style in grey, beige, brown, blue! Sizes 6 3/8 to 7 1/8 . . . on sale Saturday at The BAY!

BAY Men's Clothing, Street Floor

Here Is What Happens [illegible]

When the Yoke is too [illegible]

BAY [illegible]

YOUR SPORTS COAT

Is the Foundation of Your Leisure Wear . . . Saturday **29.50**

For those long, lazy hours . . . 100% wool tweed and Sanforized sport jackets are the backbone of your leisure wardrobe. See our new shipment of 2 button lounge models in greys, blues, browns, beiges, greens in patterns or plain. Sizes 36 to 44!

Gabardine Slacks

100% Wool in Brown, Beige and Blue **17.95**

Casually perfect . . . in fabric . . . in style . . . in smart tailoring . . . in comfort! Front pleats, drop loops, zippers . . . smart new shipment for Spring and Summer '49! Sizes 30 to 42!

BAY Men's Clothing, Street Floor

MEN'S OXFORDS Feature Extra Value

Popular Blucher pattern in sizes 6 to 12. **6.95**

Outstanding quality at a very low price! Oxfords you'll be proud to wear Easter Parading and after! With perforated and stitched toe caps . . . Goodyear welts, leather soles, rubber heels. Black or brown!

BAY Men's Shoes, Street Floor

MEN'S "T" SHIRTS

Just Arrived in Waffle Knit or Terry Cloth!

[illegible] **1.95**

SLEEVELESS SWEATERS

100 Only, First Quality Pullovers!

Come early for your [illegible] Saturday bargain! [illegible] golden red, sand and wine [illegible] and large sizes [illegible] **2.79**

BAY Men's [illegible] Street Floor

Save Money . . . Make Your Own Smokes With One of These "Brooks" Automatic De Luxe

CIGARETTE MAKERS

Regular 2.00

Makes cigarettes like "tailor-mades" . . . holds up to 50 papers at a time and automatically wets them. Quick, easy to use! **$1**

BAY Tobacco Sundries, Street Floor

The BAY'S BUDGET ACCOUNT

Is a Convenient Way to Buy Your Easter Outfit!

Pay 20% Down. Balance plus small carrying charge in equal monthly payments. Further [illegible] Fourth Floor

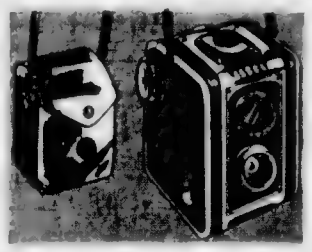

Kodak Duaflex Camera, 14.56

KODAK DUAFLEX CAMERA

Takes Twelve Pictures in 620 Size!

Just arrived . . . and just in time for those Easter snaps of the family and friends! Large brilliant view finder of the waist level reflex type. Single action shutter for snapshots and bulb exposures. Built-in synchronization for photoflash picture taking! Choose yours now! **14.56**

CASES

Made to fit the new Duaflex Camera, in genuine cowhide **2.25**

BAY Cameras, Street Floor

Hudson's Bay Company
MAY 1670

The BAY — Your Friendly Store — Guarantees 100% Satisfaction With Every Purchase

DAILY, 5c

COLONIST TELEPHONES
All Departments ..... B 4111
AFTER 11:30 P.M. AND BEFORE 8:00 A.M. AND SUNDAYS
News Desk ..... B 4500
Reporters ..... [illegible]
Sports ..... [illegible]
Social, Island News ..... B 0263
Circulation Mailing Room ..... B 0726

The Daily Colonist.

THE OLDEST DAILY ON THE PACIFIC COAST—ESTABLISHED 1858

SUNDAY, 10c

WEATHER FORECAST

Victoria and Vicinity—Clear. Winds light. Little change in temperature.
High Today—63
Yesterday's Sunshine—9 hours 48 minutes.

NO. 107—NINETY-FIRST YEAR | VICTORIA, BRITISH COLUMBIA, SUNDAY, APRIL 17, 1949 | SIXTY-FOUR PAGES

Balloting Move In Truck Strike Ends in Failure

Union Says B.C. Labor Board Must Pave Way to Settlement

An attempt by a Provincial Government official to conduct a settlement vote among drivers of the Vancouver Island Freight Service Ltd. is reported to have ended in failure yesterday.

Norman de W. Lyons, registrar of the Labor Relations Board, who was sent Up Island to conduct the vote, said on his return to Victoria last night that he was not in a position to comment on the situation.

"I was only sent up on a job," he added.

The board was supervising the vote of driver members of the Canadian Brotherhood of Railway Employees and Other Transport Workers, Division 2343, on a four point offer submitted Friday to the board by John M. Scouler, company managing director.

Union president Cecil W. Wilkinson said last night the board was invoking for the first time a clause of the Act which empowers the board to take a vote of affected employees if the company submits an offer to the Labor Relations Board.

EXPLAINS TROUBLE

Mr. Wilkinson said he was told by the board yesterday afternoon that an official was at Nanaimo and would conduct the vote of the northern area and the Duncan district then return here for the final vote and tabulation.

"The whole trouble," said Mr. Wilkinson, is that the board wanted the union to do all the groundwork, bring the drivers to convenient centres, and then announce the result.

"I gave the board the names of drivers and where they were located. If they were unable to find the men that is their problem, not the unions."

"Why," he declared, "they even wanted me to bring in the pickets from the Courtenay, Cumberland, Comox areas for the vote.

"Our stand is this, Mr. Wilkinson said. If the board wishes to invoke a clause of the Act never before used, it is all right with us but they will have to set the machinery in motion and conduct the vote, not the union.

Mr. Wilkinson said most drivers do not become the company offer is good enough. They want to see their wages brought up to the scale being paid to other trucking companies, he said.

The company offered a wage increase of seven cents an hour retroactive to March 1. Drivers are demanding 12 cents an hour increase, retroactive to December 1.

NOT HAPPY

He said the men "are not happy" concerning the clause in the offer dealing with annual vacations. Drivers want one week's holiday with pay after one year's service, two days after three years, and two weeks after five years.

The company has offered one week's holiday after the first year, an addition of one day for each year until two weeks holiday with pay is reached.

The company has agreed to other demands.

The strikers are receiving about $2,000 a week from other unions, companies and individuals to assist them in pressing for their demands, it is reported.

Seattle Street Mass of Rubble After Quake

Eight persons are dead as a result of an earthquake which shook the Pacific Coast from Victoria, B.C., to Salem, Oregon. The photo above, taken in downtown Seattle, which was hardest hit, shows the debris scattered in the streets, cars smashed by falling bricks and stones. At least 61 persons required hospital attention and hundreds of others suffered minor injuries.

Coalition Seeks B.C.'s Support In Vote June 15

Johnson, Anscomb Ask Electors To Endorse Development Plans

British Columbia's Twenty-First Legislature was dissolved yesterday by Provincial order-in-council.

A general election will be held Wednesday, June 15. The voters' list will be closed May 2. Nomination day will be May 25.

This was announced early yesterday by Premier Hon. [illegible] Johnson and Finance Minister Hon. Herbert Anscomb, leader of the Progressive Conservative wing of the Coalition.

It was made clear that the government [illegible] seeks endorsation of its policies, especially Pacific Northwest development and the [illegible] of social security legislation of the past four years.

A prepared statement given out by the two Government leaders said:

The Coalition Government has for some time been contemplating a programme of expansion designed to accelerate the industrial growth of British Columbia.

CLEARLY OUTLINED

"At the last session this expansion program was clearly outlined and involved, on the Government's part, extensive highway projects, railway extension, power development and other measures designed to encourage the development of our great natural resources.

"Coupled with this program of development have been negotiations carried on with very large industrial concerns which the Coalition Government is desirous of having established in British Columbia. Perhaps the most important of these is the aluminum industry which would involve an investment of approximately $300,000,000.

"In order that the Government's own expansion program can be carried out, and in order that assurances can be given to large investors who have indicated a desire to locate here, it is felt that there should be clarification of the future political administration in this province.

NEED ASSURANCE

"If British Columbia is to continue to prosper, we feel that such can only be accomplished where the people are assured of a continuance of the principles of free enterprise. This assurance must be given to those who are ready and willing to invest large sums of money in the development of our province.

"The Coalition Government, likewise is desirous that the electorate should indicate its approval of the social security measures that have placed British Columbia in the forefront of all Canadian provinces.

"For those reasons and for the purpose of securing endorsation of policies that shortly will be placed before the people in detail, it has been deemed advisable to call an election at this time."

The present Coalition Government came to power in the general election of 1945 when it was returned for a second time under the leadership of the then premier, John Hart.

FIVE SEATS KEPT

Five by-elections involving six seats have been held since then, in which the Coalition has held five seats and lost one.

During the term of office just ended the Coalition Government imposed the sales tax, took over gasoline amusement and pari-mutuel taxes when they were abandoned by the Federal Government and increased timber royalties. It put on the statute books a revised labor code (the Industrial Conciliation and Arbitration Act), created the Labor Relations Board, started a hospital insurance plan, increased old-age pensions, mothers' and social assistance allowances, took over all medical care for pensioners, increased provincial aid to municipalities and stepped up the Govern-

No Surprise To C.C.F. Says Winch

C.C.F. leader Harold Winch was not surprised that the British Columbia election had been set for June 15.

"We expected it. We are not a bit upset," he said in a telephone interview from Vancouver yesterday.

Mr. Winch recalled that during the session he had predicted the election would be held between June 15 and 22 and added on that assumption "we have been electioneering in the interior anyway."

He said the C.C.F. will contest every seat in the Province and declared:

"We're all set to wage a winning campaign."

SETS PLATFORM

At a Provincial convention in Vancouver Friday, the party hammered out the planks of a ten point first term election platform.

The convention spent three hours reaching a decision on the 3 per cent sales tax question. It was finally decided that the C.C.F. would work towards removal of the tax by taking over means of collecting household essentials, such as [illegible] municipal hospital [illegible] and similar institutional purposes.

Eventually, the party decided the tax would be abolished in favour of increased income and timber taxes and by bringing a [illegible] power under public control.

Freighters at Esquimalt Blocked Off by Pickets

A determined group of approximately 60 Canadian Seamen's Union members yesterday formed a solid picket line at the two road entrances leading to the Esquimalt drydock area where two freighters, Ss Seaside and Ss Riverside, are located with Seafarers International Union crew members aboard.

The Riverside is in drydock with no propeller. The ship had a damaged propeller removed, but workmen of Victoria Machinery Depot Co. Ltd. would not return to finish the job when they saw the picket line.

Docked at the nearby H.M.C.S. Naden jetty is the Seaside. Her S.I.U. crew is reported to be "about seven men short."

There were strong rumors that some crew members of the ship in drydock would transfer to the Seaside, and that the latter vessel would tow the disabled one from here to Tacoma—reportedly the only Pacific Coast port at which repairs could be [illegible] without interference by unions sympathetic to the C.S.U.

UNTIL TUESDAY

The Riverside is expected to remain in drydock until Tuesday morning.

A Royal Canadian Navy guard has been stationed on the drydock and H.M.C.S. Naden boundary line, with orders to see that none of the union members of either side enter Naden property.

Wilfred Suttle, spokesman for the C.S.U. picket force, said yesterday his men would remain at the road entrances to the two ships "for an indefinite time."

"The S.I.U. fellows will be allowed to leave their ships, but were here to see they won't get back on them," Mr. Suttle remarked.

Within a few hours yesterday the picket line had turned back a bakery truck and a meat truck carrying supplies meant for the S.I.U. crew members. Neither truck driver attempted to cross the picket line.

Both ships involved are here from Vancouver. They left Vancouver recently with S.I.U. men, who were given police protection in getting aboard.

In the picket lines are practically all the former C.S.U. crew members of the two vessels, who were ordered off their ships through court injunctions while at Vancouver.

See pictures on page 3.

Damage Heavy In Fatal Blaze

MOBILE, Ala., April 16 (AP).—An unexplained fire today killed a woman employee and caused an estimated $500,000 damage to a big Sears Roebuck and Company warehouse.

The body of Mrs. Miles A. Smith was found after the blaze died down.

Airlift Record Proves Army Supply Perfected

BERLIN, April 16 (AP).—Allied fliers shattered all Berlin airlift records today and said they proved combat divisions could be supplied by air alone.

United States and British airmen set out to learn just how many planes could be landed here in a 24 hour period.

The result was:

1,398 flights from Western bases to Templehof, Gatow and Tegel fields in blockaded Western Berlin.

13,940.9 tons of food, coal and machinery—equal to 22 trains of 50 freight cars each.

Air Force officers disclosed the purpose of the giant effort after the last plane in the one-day span landed at Templehof, the U.S. base.

The ship-to-tower radio control system was pushed to the "absolute saturation point," a high official said, adding:

"There were no mishaps. It was a perfect performance."

PERFECT WEATHER

The airlift commanders chose a perfect weather period for the venture. The skies were cloudless from Berlin to the Rhine.

It was a huge Easter present for Western Berlin. The previous daily record was 8,246.1 tons, set April 11.

The four-engined C-54's landed at three-minute intervals on all three fields. The radio towers crackled constantly. Maintenance men kept an average of 200 planes in sight. This was 96 per cent of those available for cargo hauling.

TODAY'S FEATURES

Comics	Page 20
Culbertson on Bridge	Page 24
Editorials	Page 4
Finance	Page 25
Local News	Pages 3, 29
Marine News	Page 10
Radio Programs	Pages 25, 26
Serial Story	Page 26
Social	Pages, 12 13, 14, 15
Sport	Pages 21, 22, 23, 24
Tide Table	Page 7
Theatres	Page 14
Vancouver Island News	Page 17

BULLETINS

First Salvos

VANCOUVER, April 16 (CP).—A few hours after the Provincial election date was set, the C.C.F. Party tonight fired the first salvos in its fight to form a Socialist Government in British Columbia.

Harold Winch, C.C.F. leader in the Province, told a public meeting here "the chips are down and the battle is on."

Homes Shaken

PROVIDENCE, R.I., April 16.—(AP).—An earth tremor, described as a "normal small New England earthquake", shook homes in Southern Rhode Island tonight. It caused no damage.

Predicts Drop

WASHINGTON, April 16 (AP).—The U.S. Bureau of Agricultural Economics predicted today further declines in industrial production, prices and consumer incomes. But it said no serious recession is in view.

The bureau said: "A sharp drop in the general level of economic activity does not seem to be in the picture."

Building Firm Offers B.C. Scenic Road

VANCOUVER, April 16 (CP).—The British Columbia Government today has the offer of a $300,000 highway as a gift.

It is the scenic Grouse Mountain Highway, built in 1925 and owned by the Marwell Construction Company.

The only condition attached to the offer said Hugh A. Martin, company vice-president, is that the Government maintain the road in good condition and free to the public.

Acceptance of the offer would guarantee the final removal of tolls which the company plans to reinstate if the road is to be privately maintained.

Falling Cliffside Brushes Village

SALMON BEACH, Wash., April 16 (AP).—An earthquake-loosened cliff gave this little colony a breathtaking brush with disaster today.

A threat of another possibly disastrous slide confined to large part the settlement of 108 homes, six miles from downtown Tacoma.

A slide of a cliff broke loose and roared past the community at 2 a.m. It hit Puget Sound as hard it kicked up an estimated eight-foot "tidal wave" to wreck nearby small boats and waterfront installations.

TWENTY-YARD GAP

There was only a 20 yard gap between the end house of the fishing and beach settlement and the edge of the tremendous slide, which was close to 1,000 feet across. The roaring cliffside spread pre dawn panic in the community.

A narrow crack opened along the top of the 400-foot high cliff by Wednesday's earthquake was blamed for the slide. An extension of the crack runs along the precipitous bluff behind the settlement itself. While residents viewed the cliff with alarm, the Tacoma city engineer's office started a survey to determine whether evacuation of the homes should be ordered.

Trees protruded strangely today from Puget Sound waters that had been up to 100 feet deep. The mountain of earth and trees piled an estimated 500 yards into the water.

ACCESS BY TRAIL

The slide area is west of Tacoma's well-known Point Defiance Park. The Salmon Beach community would be helplessly trapped if the cliff above it should break away.

The cliff is so steep that the only land access to the strip of homes among the water is by twisting foot trail down the cliffside.

The slide also was a close brush for historic old Fort Nisqually, atop the cliff. Its edge was barely 30 yards from the top of the slide area. It was one of the first Hudson's Bay posts in the region, between 1833 and 1843, and was restored as a monument in the early 1930's.

John Bourgeze, operator of the Salmon Beach Boathouse, said the wave kicked up by the slide "cracked a 35-foot ramp leading down to the float like it was a matchstick."

COULDN'T SCREAM

"I thought the whole bank was coming down," said Mrs. Harvey Dangbert in describing her reaction to the frightening experience. "I was just petrified. I opened my mouth to scream, but I couldn't even do that."

"We felt just like a disaster area," Mrs. Bourgeize added. "The men on the Coast Guard boats were out there yelling through megaphones. 'Well stand by until daylight.' It was pretty exciting."

Geologist Reassures Residents

TACOMA, April 16 (AP).—Residents of Salmon Beach went to bed tonight with the assurance of a professional geologist that there was no need for them to abandon their homes in fear of another slide.

Ray Farr, a retired Tacoma geologist, said he did not believe there was an immediate need for evacuation. There is Farr explained, no indication that there will be further slides, despite occasional cracks in the surface on the lip of the cliff.

Following Farr's recommendation, the city officials ordered barricades kept on Five Mile Drive, in Point Defiance Park, and on the road leading to the Salmon Beach parking area and path.

Motorcycle officers were patrolling the area to bar any but Salmon Beach residents from entering the district.

There were evidences late today that smaller slides were still occurring in the area. Some trees and brush had shifted position, and one "danger" sign placed above the main slide had disappeared.

P.C. Member, W. J. Johnson Dies Aged 67

REVELSTOKE, B.C., April 16 (CP).—William J. Johnson, member of the British Columbia Legislature for Revelstoke since 1945, died at his home this afternoon. He was 67.

A former locomotive engineer, Mr. Johnson had been active in Conservative party politics for more than a quarter-century.

He is survived by his widow and a son, James, of Ottawa.

Bunche Effects Agreement

LAKE SUCCESS, N.Y., April 16 (AP).—Secretary-General Trygve Lie announced tonight that Israel and Syria have signed a cease fire agreement as a preliminary to further armistice negotiations.

Lie released the text of the agreement forwarded to him by aides of Dr. Ralph Bunche, acting U.N. mediator.

The agreement was reached by representatives of the two nations in negotiations in a tent in no-man's land near the Syrian border.

Syria is the last active Arab combatant with which Israel has yet to reach an armistice.

The text of the cease-fire said it would be effective "so long as the Security Council has not expressly abrogated it."

Similar agreements were reached with Egypt, Lebanon and Transjordan in armistice negotiations.

Damp Air Cuts Fire Hazard In Northwest

PORTLAND, April 16 (AP).—A blanket of moist air rolled in from the coast today ending the severe danger of the early forest fire season in Western Washington and Oregon.

The hazard was not over completely, but foresters said all fires were believed under control.

Seek Office Space As Capitol Closed

OLYMPIA, Wash., April 16 (AP).—Washington State today searched for space to house offices made homeless by the closing of the quake-damaged old Capitol Building.

The building, in downtown Olympia, has been closed to general occupancy.

Engineers have found the roof trusses moved sufficiently by the earthquake to make general use of the quake-scarred building inadvisable.

Four major State departments have been housed in the building. Agriculture, Employment Security, Education and Veterans Rehabilitation.

1949 Accident Toll

AUTOMOBILE ACCIDENTS
(First figures show yearly total; second, total for last week.)

	Langford to Saanich Boundary	Victoria	Saanich	Oak Bay	Esquimalt
Killed	1 (1)	2 (1)	0 (0)	0 (0)	0 (0)
Injured	55 (1)	98 (3)	16 (1)	2 (0)	1 (0)
Written reports	306 (7)	59 (5)	43 (1)	12 (0)	

CONVICTIONS:

Dangerous driving	31 (2)	15 (0)	3 (0)	2 (0)	
Driving uncovered	17 (2)	1 (0)	1 (0)	0 (0)	
Exceeding speed limit	198 (6)	149 (15)	28 (0)	39 (1)	
Cars impounded	27 (1)	4 (0)	0 (0)	2 (0)	

Keep your mind on your job of driving. If you want to go sightseeing, let someone else drive for you.—Memo from Victoria Police Chief John A. McLellan.

Date Chosen for Provincial Voting May Assure Early Federal Election

Setting of British Columbia's election for June 15 has, in the opinion of observers here, added weight to reports from Ottawa that the Federal election will also be held early this year, possibly in late June.

Decision on the British Columbia election date was made at a special "hurry-up" Provincial Cabinet meeting Thursday afternoon, the day Prime Minister Louis St. Laurent visited Victoria.

PRIVATE TALKS

Premier Johnson had several private talks with the Prime Minister Wednesday and Thursday both at Vancouver and here.

As a result of these talks, it is believed he reached his decision to call the election at the earliest possible date—June 15—and immediately sought approval of his Cabinet colleagues when he returned to the city Thursday so as to allow as much time as possible between the Federal and Provincial contests.

Observers are also pointing out that the Progressive Conservatives have not yet had time to formally approve the formula on which the Coalition will divide seats among candidates of both parties. Executive of the Progressive Conservative party is not scheduled to meet until next Saturday.

The formula was approved at the Liberal Convention in Vancouver 10 days ago. It provides that the Liberals will be permitted to put up Liberal candidates in the 18 seats they now hold and the Progressive Conservatives can place their own candidates in the 15 seats they now hold. Joint conventions, with equal numbers of delegates from each party, will be held to name candidates in the 11 seats now held by the C.C.F., in the riding of Fernie, now held by Thomas Uphill, Labor, and in three ridings now held by straight Coalitionists — Esquimalt, Comox and North Vancouver.

MAY OVERLAP

If predictions of a late June Federal election are correct, it will create a situation which Coalitionists have been eager to avoid—an overlapping campaign. The two campaigns are bound to over-run each other if the elections are little more than two weeks apart.

Asserts U.S. Too Soft With Russians

WASHINGTON, April 16 (AP).—Senator McCarran (Dem., Nev.) charged today that the United States State Department Division of Far Eastern Affairs is definitely soft to Communist Russia.

He made the charge in a statement accusing the State Department of opposing even the suggestion of any aid to fight the rising tide of Communism in Asia.

McCarran is the author of a bill to authorize a $1,500,000,000 loan to help the Chinese Nationalist Government fight the Chinese Communists. Secretary of State Acheson condemned the proposal.

Acheson said it would involve the United States in an undertaking of such magnitude it would almost surely be catastrophic.

Protests Action By Chevrier

MONTREAL, April 16 (CP).—Conrad Saucas, vice-president of the Canadian Seamen's Union, today described Transport Minister Chevrier as Canada's No. 1 strike-breaker. Saucas made the charge in a telegram sent to Prime Minister St. Laurent.

The T.L.C. union official charged Mr. Chevrier with using his offices to try to break a legal strike.

Highs and Lows Of the Weather

	Min.	Max.	Precipitation
Montreal	30	54	33
[illegible]	30	44	28
Fort Arthur	18	41	
Winnipeg	16	46	
Regina	17	61	
Saskatoon	17	66	
Prince Albert	20	64	
North Battleford	13	61	
Lethbridge	43	67	
Calgary	33	61	
Edmonton	30	63	
Penticton	30	60	
Vancouver	44	60	
Victoria	46	60	
Prince Rupert	30	46	07
Prince George	17	46	11
Seattle	40	74	Trace
Chicago	30	71	03
Los Angeles	48	66	—
Whitehorse	20	17	

Predicts Export Boost Will Continue in 1949

CALGARY, April 16 (CP).—Prime Minister St. Laurent said tonight [illegible] rousing increases in exports to the United States cannot continue indefinitely but the country [illegible] "I hope it will pass" the record achievements of 1948.

In an address prepared for delivery, he enumerated a series of economic steps by his Government to buttress his argument that Canada's prosperity "is not the result of chance."

In 1948, he said, Canada exported goods worth $1,500,000,000 to the U.S., a 50 per cent jump over 1947. In the first two months of 1949 they were up another 10 per cent over the same period of 1948.

This increase couldn't go on forever, "but promise for 1949 is good—we may even hope to surpass our over-all achievement of 1948."

WIDE RANGE OF GOODS

The increase had covered a wide range of goods, "but the largest relative gains were in agricultural products." The farmer had been a "pre-eminent factor" in building exports of U.S. dollars up to more than $1,065,000,000 "and in making possible the progressive relaxation of border restrictions."

"So far we have been able to meet the problems of adjusting our trade to difficult world conditions and I believe we can continue to surmount them."

Postwar Canada had faced the necessity of "trying at one and the same time to restore and to modify her prewar trading pattern. This had radically deteriorated her exchange position until temporary restrictions became necessary. They had worked "great improvements."

CONSTRUCTIVE MEASURES

But there had also been "positive and constructive measures." The Geneva Agreement opened the U.S. market wider than ever. A revival of its negotiations this month will, we hope, lead to still further improvements in prospects of disposing of our exports for the dollars we need."

"We have been trying by every practicable means to encourage a more rapid development of our natural resources and their domestic processing—we have sought to promote a diversion of exports to dollar markets—we have been advising methods to achieve a better balance in the operations of our branch plant industries so their exports to dollar markets would, to some extent, pay for their heavy imports of parts and materials."

The Government had been "trying actively to help Britain and Western Europe recover their traditional Canadian markets to help relieve Canadian dependence on dollar-draining imports."

U.S. DOLLAR STOCK

To help the reserves situation gold-mining had been subsidized. All these "devices" had helped restore the stock of U.S. dollars as had Marshall Plan aid, he said.

"The point I am trying to make is that the prosperity we have been enjoying is not the result of chance," said Mr. St. Laurent, and it is very important that we should understand what care is required in the disturbed world of today to maintain prosperity in any country."

Seek Husband Of Victim

HUDSON BAY JUNCTION, Sask., April 16 (CP).—Discovery of the body of Mrs. Mary Machula in her one-roomed home about 20 miles east of this Northeastern Saskatchewan community has sparked an intensive search for her husband, Metro Machula, 43, wanted by Royal Canadian Mounted Police for questioning.

Mrs. Machula, a bride of two months, came to Canada from a displaced persons' camp in Europe last year. She was found dead last night by her neighbor, J. Boruck. Nearly a dozen police officers, aided by two dogs and a patrol aircraft, are participating in the search for Machula.

He was last seen yesterday.

Machula farms a quarter-section near Smoky Ridge in isolated country a "frontier" farming area on the northern rim of the settlement. There are no telephones in the district.

Residents were reported highly nervous. Many families were said to have "doubled up" last night, and more were expected to do so tonight.

Blame Quake For Road Holes

PORTLAND, April 15 (AP).—Holes opened up in six Portland streets yesterday. City engineers said this week's earthquake may have been to blame, weakening stretches where foundations were not firm.

The largest was a hole six feet wide and twelve feet deep in the downtown intersection of S.W. Third Avenue and Ader Street.

The others were in residential areas. All were blocked off.

The great fire of Chicago in 1871 destroyed 18,000 buildings.

Charge Account in U.S. Aids Canadian Shopper

TORONTO, April 16 (CP).—The Toronto Telegram says today that shoppers with honest faces are discovering they can spend up to $450 a year in the United States instead of just the $150 more commonly known about.

The newspaper story says it was brought about January 1 by a change in Federal customs regulations. The change permits Canadian travelers to bring back—in their personal baggage—$100 worth of goods from the United States every four months.

However, Canada's Foreign Exchange Control Board still allows a Canadian only a yearly total of $150 in United States funds for trips to the United States — so that's where the honest face comes in.

NEED HONEST FACE

A Canadian with the right countenance—or a good credit rating—can persuade United States stores to allow him a charge account. Then, provided he spends more than 48 hours below the border, the Canadian can bring back $100 worth of goods for his own use duty free three times a year.

The Exchange Control Board allows the Canadian to pay off his charge accounts by buying a draft on New York.

That makes a total of $450 a year the Canadian can spend in the United States—$150 on his trips plus three credit purchases of $100 each.

The telegram quotes customs department officials as saying they didn't publicize the changed regulation generally "in the interest of exchange conservation."

Machine Lack Will End Soon

EDMONTON, April 16 (CP).—This year probably will see the end of the farm machinery and power equipment shortage, acute since early in the World War, C. W. Lockard of Hamilton, Ont., president of the International Harvester Company of Canada, said in an interview here today.

"The day when farmers can get immediate delivery on any piece of machinery is not far off and when it comes it will come very suddenly," Mr. Lockard said.

He believed all Canadian industry has increased steadily since about 1939 and that this year it will reach a peak. Already, he said, 1949 production in the Dominion is 25 per cent ahead of last year's record.

He attributed the increase to war conditions, a long series of good crops, generally prospering times and a general trend toward mechanized farming.

Bridgeheads on Yangtze Sought by Communists

NANKING April 16 (AP). — Chinese Government sources confirmed today that the Communists are demanding a "peaceful crossing" of the Yangtze River south bank. Bridgeheads are sought as a guarantee that the Nationalists will carry out Communist peace terms.

The Communists want, these sources said, unopposed landings for their troops between Nanking and Shanghai, and upstream along the south bank of the great river.

These bridgeheads could be quickly expanded for an offensive into South China should the Nationalists balk at any stage on the eight conditions for peace laid down by Communist Leader Mao Tze-Tung.

There was no indication of the Government's reaction to the Communist demands.

Christian World United In Marking Resurrection

By The Associated Press

Christians throughout the world are united today in celebrating the age-old story of the Resurrection.

Religious services to mark Easter were scheduled for spectacular outdoor settings, in the ancient cathedrals of Europe, and in the tiny churches of crossroad hamlets.

Two hundred thousand persons were expected to gather in the Wichita mountains near Lawton, Okla., for what may be the largest outdoor Easter service in the United States.

Thousands will crowd into the centuries old St. Peter's Church in Rome, Notre Dame in Paris and St. Paul's in London.

BLESSING OF FIRE

Celebration of the Resurrection began yesterday in St. Peter's with the ceremonial blessing of the fire in the entryway to the Basilica.

In Great Britain, Western Germany, Czecho-Slovakia and some other countries the Easter week-end brought a four-day holiday.

For all of Western Europe Easter meant rejoicing over a new blossoming prosperity stemming from their own labor and from the European recovery program.

The Voice of America plans a full day of Easter broadcasts to countries in the Soviet Block in Eastern Europe. Religious messages and music are to be featured. The principal broadcasts to Russia itself are scheduled for next week-end, the climax of Holy Week in countries with Greek Orthodox traditions.

OUTDOOR SERVICES

While the Lawton, Okla., outdoor service seemed destined to be the largest in the United States 75,000 probably will be at Fort Lincoln in Washington, D.C., 65,000 at Chicago's Soldier Field; 60,000 at Pasadena's Rose Bowl; 50,000 at Miami's Orange Bowl, and 35,000 at the Hollywood Bowl.

Impressive outdoor amphitheatres will be used for many ceremonies, some of them with a tradition running back for years.

Troops still guarded the way to the Holy Sepulchre in the old city of Jerusalem. Military authorities, however made special arrangements for Christians to cross the lines to attend an Easter Mass in the historic church there.

Fund Mounts For Rescuers

SAN MARINO, Calif., April 16 (AP).—It's a week now since they brought little Kathy Fiscus up from her well tomb. And an aroused nation is still sending in contributions to the fund for her volunteer rescuers.

The fund for the tireless men who worked 52 hours to reach the three-year-old tot—too late—has reached $18,000 and may go over the $20,000 mark. It runs from piggy-bank dimes to $100 cheques.

Some 50 men who toiled without though of recompense stand to receive checks averaging $400 from the Kathy Fiscus rescue fund. Some who did the dirtiest work and put in the longest hours—men like O. A. Kelly, Bill Yancey, H. E. (Whitey) Hinkenseder—may receive bigger shares.

Three Injured In Car Mishap

Three persons were slightly injured just before midnight yesterday when the car in which they were riding struck a telephone pole at the corner of Douglas Road between Bailey Avenue and Hillside Road.

Injured were Lorraine McDonald, 2836 Rose Street, face cuts; Arthur Green, 1519 Cloverdale Avenue, face cuts, and Phyllis Ball, 1639 Hillside Avenue, face cuts.

Constable Donald Bible reported that the car was proceeding west on Hillside Road and driven by Donald A. Stewart, 926 Wilmer Street, when it mounted the curb and struck the telephone pole causing $800 damage to the car.

McDonald and Green were taken to St. Joseph's Hospital by E. W. Cox and Ball was taken to Royal Jubilee Hospital by city police. All were later discharged.

George Harper, 1549 Pearl Street, another passenger, was injured.

Shortly before the accident, as a towing car was removing the wreckage, another car collided with the rear of the towing truck and failed to stop.

The car was apprehended a few minutes later by Saanich police.

Ends Long Session

SALEM, Ore., April 16 (AP). — The battleworn and weary Oregon State Legislature ended tonight, the 97th day of the session.

The legislators got their $8-a-day pay for the first 50 days—and then had to work 47 days for nothing.

C.C.F. Parley Sidesteps Anti-Pact Resolutions

VANCOUVER, April 16 (CP).—The British Columbia-Yukon section of the C.C.F. Party today sidestepped action on six resolutions condemning the North Atlantic Security Pact.

Shelving the resolutions in a two-hour closed session, the convention instead passed a substitute resolution [illegible] nor supported the alliance.

But it outlined five measures to supplement the pact.

The substitute resolutions urge the national council of the C.C.F. and the C.C.F. members of Parliament to press for:

PLANNED PRODUCTION

1. International and domestic planning of production and trade to achieve social, economic security for the peoples of the nations involved and that these measures be not [illegible] military expenditures.

2. The most effective use of the agencies of the United Nations to provide the necessities of life for those in want, to restore productive capacity where required, and to raise living, educational and cultural standards throughout the world.

3. Steps to establish international administration over resources of vital importance to all nations, such as oil and uranium, as required for the general security.

4. The direction of any program of mutual aid to foster full political liberties in the countries participating.

5. Steps to enable the socialization of Western Germany industries under international supervision and in accordance with the will of the German people as part of a program to block the revival of the world cartel system.

CHIEF AGENCY

The resolution says the C.C.F. believes "the United Nations must become the chief agency for settlement of international disputes" and adds that regional security pacts are unnecessary.

It says the North Atlantic Pact "by itself cannot satisfy the requirements for the building of a stable world organization capable of maintaining peace."

These requirements, the resolution continues, involve international socialist planning to establish an economic and social base for peace.

SPEED PLUS

In modern newsreels, pictures are snapped at speeds up to 3,000 or more "frames" per second.

Line to Alaska To Be Topic At Convention

SEATTLE, April 16 (AP).—A railroad to Alaska—a primary interest of the Pacific Northwest Trade Association, and the reason it originally was established—will be discussed in the group's convention at Bellingham April 24-25-26.

C. B. Lindeman, publisher of The Seattle Post-Intelligencer and past president of the association, will lead American discussion of the Alaska railroad situation as chairman of the Seattle Chamber of Commerce Railroad-to-Alaska committee.

It is expected H. G. T. Perry, Prince George and Prince Rupert, B.C., publisher will lead the Canadian discussion.

Other convention speakers will include Governors Langlie of Washington and Douglas McKay of Oregon, Premier Byron I. Johnson, British Columbia, Dr. Wilson Compton, Washington State College president, Col. T. G. Norris, president of the Vancouver Board of Trade, and J. J. Wadsworth, special assistant to the administrator of E.C.A. in Washington.

Quake Damage Somewhat Delayed

VANCOUVER, April 16 (CP).—The Pacific Northwest's recent earthquake left its mark on Vancouver today.

Possible delayed action of the Wednesday quake toppled several feet of ornamentation into an empty street from the Carrall and Hastings branch of the Bank of Montreal.

The masonry crashed from coping 40 feet above the sidewalk.

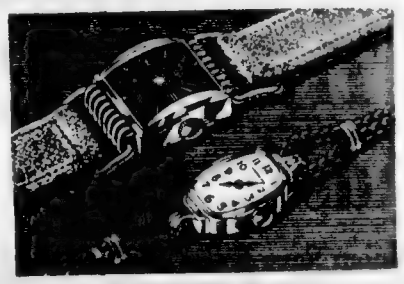

GRUEN

FOR PRECISION TIME

CHOOSE FROM OUR WIDE SELECTION FOR LADIES AND GENTLEMEN

Priced From $33.75

USE OUR CONVENIENT BUDGET PLAN

F. W. Francis LTD.

DIAMOND MERCHANTS 1210 DOUGLAS ST.

HEARING AIDS

to fit the personal hearing needs of anyone who can be helped by a hearing-aid.

Whether your hearing loss is slight or severe Western Electric has a great ALL-IN ONE instrument to give you more, complete hearing satisfaction

(Model 65 and 66)

You are invited to call for a free demonstration

5 Days Home Trial If Desired

VICTORIA HEARING AID CO.

B. S. H. TYE 326 PEMBERTON BLDG.

625 FORT STREET

Owned and Operated by Hard-of-Hearing People

Oldest Established Hearing-Aid Company on Vancouver Island

The Easter Bunny

MAY BRING YOU THE RADIO YOU WANT — BUT

We Can Give You

COMPLETE SERVICE ALL THE YEAR ROUND ON RADIOS, APPLIANCES PUBLIC ADDRESS AND ALL OTHER ELECTRONIC EQUIPMENT.

RADIO APPLIANCE CO.

783 FORT ST. E 6661

STOPS HEADACHE FAST

ASPIRIN

LOWEST PRICES 12 tablets ... 15c 24 tablets ... 25c 100 tablets ... 75c

GENUINE ASPIRIN IS MARKED THIS WAY

New Furnaces

SALES AND INSTALLATIONS AND REPAIRS

- Engineered Hot-Air Heating
- Air Conditioning
- Sheet Metal Work

FREE ESTIMATES

Kingston Sheet Metal

140 KINGSTON G 1183

Careful Since 1890 ★ Careful Since 1890

IS THIS YOU?

ON MOVING DAY

No need to be the work horse when the big job of moving arrives for you. By calling Heaney's you're assured of a moving and storage service backed by the finest equipment and years of experience. From the delicate china to the grand piano every single item is packed and handled with the utmost care, so be sure of a trouble-free moving day by calling . . .

HEANEY'S

Listen to HEANEY'S SHOWBOAT WEDNESDAYS — 6 P.M. CJVI

Careful Since 1890 ★ Careful Since 1890

Inglis CANADA

HOT WATER WHEN YOU WANT IT

Buy Direct From The Firm That SELLS INSTALLS SERVICES

FROM $119.50 TO $199.50

BLASTEEL

C. J. McDOWELL

1000 DOUGLAS

WHEN YOU NEED... MONEY REMEMBER..... HFC

If you need a loan, get one the right way. Borrow $50, $100, $300, $500 or more on your own signature from HFC.

Household Finance lends money to people with overdue bills, doctor bills, seasonal expenses, repair bills, money emergencies. As a matter of fact, you can borrow for *any* worthy purpose without *endorsers* or *bankable security*.

Phone or come in—fast service, personal attention. Up to 24 months to repay in convenient, equal monthly instalments.

CANADA'S LARGEST AND OLDEST CONSUMER FINANCE ORGANIZATION

MONEY WHEN YOU NEED IT!

HFC HOUSEHOLD FINANCE

630 View Street, at Broad

Central Building — G-arden 4156

VICTORIA, B.C.

Amazing NEW WAY TO BOIL WATER FASTER

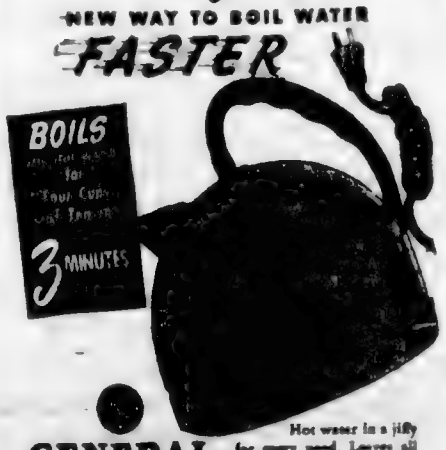

GENERAL ELECTRIC KETTLE

Hot water in a jiffy for every need. Leaves all the elements of your range free for cooking. Holds four pints and turns itself off automatically if it boils

$12.50

$1 DOWN $1 WEEK

SEE THESE AMAZING KETTLES ON DISPLAY AT

MACDONALD'S

2 STORES TO SERVE YOU

712 YATES 747 YATES

Seamen's Dispute Leaves Ship Propellerless

C.S.U.S.U. union rivalry re-dock with no propeller, and V.M.D. returned to Victoria yesterday workmen have refused to cross picket lines about 60 C.S.U. members except line to complete repair job. Sa taken up picket lines at road en- Seaside is at H.M.C.S. Naden jetty travers to Esquimalt drydock area. Top left picture shows group of where two S.U. manned freighters C.S.P. docked at main entrance to Victoria. Bottom left picture shows Riverside in dry- drydock. At right is Riverside in drydock and below is Sa Seaside. Both vessels are here from Vancouver. Rumors yesterday indicated propellerless ship may be towed by tugboat to Esquimalt where repair work can be completed. Both ves sels will be here until Tuesday.

The Local Scene

With Additional District News on Page

'49 Conquer-Cancer Campaign Will Open Monday in Victoria

The 1949 Conquer-Cancer Campaign will officially open in Victoria on Monday, Dorothy McRae, campaign secretary, announced yesterday.

Funds are necessary for educational purposes, welfare, the training of personnel and for the extension of laboratory and clinical research facilities.

British Columbia objective in the campaign has been set at $100,000.

Proceeds of the 1949 campaign will be used for co-ordinating and extending the program, which is complementary to the cancer control grants of the Dominion Government and the matching grants of the Provincial Government.

Victoria campaign headquarters will be located at 638 Pandora Avenue, under the joint chairmanship of Col. J. Q. Doan and Lt.-Col. J. Nelson Odlum.

• • •

PLAN REUNION

Members of the 15th Brigade, C.E.F., are planning to hold a reunion to celebrate the 33rd anniversary of their departure for overseas service in the Great War, it was announced yesterday.

A meeting to make plans for the party will be held on Tuesday at 8 p.m., at 311 Royal Trust Building, and all members are urged to attend.

F. H. King, president of the association, will preside.

• • •

FREAK LILLIES

Amable Lacroisiere, Saanichton, yesterday found an Easter lily at Mount Newton, with four flowers on one stem. The other he found had three blooms on one stalk.

• • •

LEGION MEETING

A general meeting of the Esquimalt Branch 172 Canadian Legion B.E.S.L., has been called for Wednesday, April 20 at 8 p.m., in the Legion Hall, 622 Admirals Road, when convention matters will be discussed and delegates elected.

• • •

RARE BLOOM

Thirteen-year-old Rene Heal, Royal Oak, is the proud owner of an unusual daffodil. It is unusual in that it has three perfectly-shaped blooms growing from one stem. The daffodil was grown in Miss Heal's own garden beside the house.

• • •

ENGINEERS' SPEAKER

Dean J. N. Finlayson, president of the Engineering Institute of Canada, will be the guest speaker Wednesday at a dinner meeting of the Victoria branch at the Empress Hotel.

• • •

DR. MAR TO SPEAK

Dr. A. Mar will address the Community Workers' Club of Greater Victoria at a supper meeting at 5.45 p.m. Tuesday at the Wishbone Grill.

His subject will be "Social Conditions in China."

Today's Question

Answer on Page 4

What is the generic name of the Star of Bethlehem?

Carrot Supply To Improve

More carrots will be available on the local market at the end of April, local wholesalers report, after the announcement that the Federal Government will lift the embargo on the United States product on April 25.

Meanwhile, dealers say, carrots will be scarce here next week. Supplies are running low and no further shipments are anticipated until a carload of Ontario carrots arrive next week-end.

Dealers say that shipments of Texas carrots will be brought into Victoria as soon after April 25 as possible.

Mrs. A. C. Burdick Dies at Home; Here for 40 Years

Funeral service for Mrs. A. C. Burdick, wife of A. C. Burdick president of Pacific Salvage Co. Ltd. and Pacific Drydock Co., will be held privately at the family residence, 1565 Rockland Avenue, at 11:30 a.m., April 18.

MRS. A. C. BURDICK

Mrs. Burdick, who is well known in Victoria for her work in many cultural and welfare organizations, died Friday after a brief illness, at the family residence.

She was a director of the Victoria Symphony Society and has been associated with the Girl Guides, the Little Theatre and many other organizations in Victoria.

A prominent member of the Christian Science church, she had been resident in Victoria for the past 40 years, coming to this province from Ontario.

Besides her husband, she is survived by one son, R. C. Burdick, and two grandsons, all of Vancouver.

SHIP OFF ROCKS

After five days aground the Steel Chemist, 15,000 ton freighter, is off the rocks of San Nicolas Island. The 465 foot vessel which ran onto the rocks on the west side of the island Monday was floated at high tide Friday night, says an Associated Press dispatch from Long Beach, Calif.

City Woman Still Missing

An extensive waterfront search has failed to locate Mrs. D. C. Robertson, 69, 136 Olive Street, missing since Wednesday night, city police said yesterday.

Widow of the late D. C. Robertson, former C.P.R. accountant here, the elderly woman is believed to have been despondent over the death of her husband one year ago and the [illegible] yesterday.

Police request for a reduction in the work week from 44 to 40 hours was not granted by the board.

Under a recent amendment to the Municipal Act, the recommendations of the conciliation board are binding on both parties in negotiations with police.

SCALES OF PAY

New scales of pay with the old in brackets, follow:

Detective-sergeants, $244.40 ($240); detectives and sergeants, $234 ($225); first-class constables, $218.40 ($210); second-class constables, $200.20 [illegible]; third-class constables, $182 [illegible]; probationers, $168.40 ($160); [illegible] $150 [illegible] $140.

William R. McIntyre was chairman of the board. H. [illegible] Colbert [illegible] master and Percy Ramsden, union appointee. The board was unanimous in its findings.

The board also awarded an increase of $4 [illegible] a month in uniform and boot money, making the new rate $20 [illegible] three weeks' annual holiday after ten years service, and [illegible] and the half-off [illegible] for an extended period of [illegible]. Union request to do away with the practice of issuing a few [illegible] uniforms during the summer was not granted.

Salary, Boot Money Increases Given Police; Hours Unchanged

William Wong Wins Honors In Contest

William Wong, of the Camera Club won the Y.M.C.A. photo contest with an unusual still life study of three bananas and half a grapefruit.

Mr. Wong, along with the special mention winner, N. H. Hamer, was presented last night with miniature replicas of the annual trophy donated and presented by E. J. Savannah.

The young Chinese photographer used a No. 1 floodlight with a 3¼ by 4¼ cut-film camera set at 1/25 of a second with an F 11 opening.

He named his picture which strongly suggested three pigs at a trough, "Refreshment," while Mr. Hamer's fine portrait is entitled "The Old Cobbler."

Of the 52 entries in the contest those receiving honorable mention were: "Summer Day" by Robert Look; "Sunset" by Phyllis Hearle; "Homeward" by H. G. Robinson; "Preparation" by Gerry Emerson; "Dahlia" by Mr. Wong and "Attack" by Morris Pickering.

STARRY FIRMAMENT

On a clear night the average person may see about 3,000 stars.

Victoria Youth Wins Essay Prize

Peter E. Olsen, son of Dr. and Mrs. M. L. Olsen, 1543 Dallard Avenue, has been selected winner of an essay contest open to all veterinary students in the Student States, it was announced yesterday.

Mr. Olsen is a former student of Victoria High, Spencer and Victoria College. He was an outstanding member of Victoria College debating teams.

As winner of the contest, Mr. Olsen, who is in his final year at Colorado State College, will be awarded a [illegible] scholarship [illegible] the American Association of Veterinary Medical Association [illegible].

TO INTRODUCE MINISTER

Rev. Malcolm A. J. Waters, the new minister of First United Church, will be introduced to the congregation at an afternoon tea, to be held in the church hall on Saturday, April 23, at 3 p.m.

Logging Accident Injures Victorian

Gilbert B. McNutt, 181 Heimuken Road, was injured severely about the head and chest in a logging accident on the Malahat yesterday morning.

He was taken to Royal Jubilee Hospital by the Victoria Ambulance Service. His condition is reported as fair.

Constable Bud Godfrey of the B.C. Police highway patrol said a tree he was felling fell on McNutt while a truck was being loaded.

Victorians Join World In Easter Celebration

Churches of denominations in Victoria—as throughout the Dominion—will take their most solemn services today as they celebrate in sermon and song Christ's Resurrection, following His Passion and death on Calvary.

They will be crowded with men, women and children, come to kneel in prayer and thanksgiving.

But Victoria, in common with the rest of Canada, will also be taking advantage of the brightest Easter in ten years to enjoy a spring holiday.

Hotels in the city have long [illegible] the "full-house" sign as visitors flocked to the city from the Mainland and other points. Several hundred holidayers from the United States were among the number that taxed accommodation, managers report.

HOLIDAY EXODUS

Brisk business was done all over Canada by the railways, transportation companies as easing exclusive regulations touched off the greatest holiday exodus of Canadians to the U.S. since pre-war days. Bank clearings in Montreal estimated on the basis of applications for U.S. money that almost 100,000 persons from that city alone planned to spend part or all of the Easter holiday in the United States.

Airlines put on extra flights to handle the crowds, and queues formed at railway stations and bus depots.

Locally, the C.P.R.'s B.C. Coast Steamship Service found travellers making full use of extra scheduled sailings and reported nearly all reservations taken. The Black Ball Line operating the ferry Chinook expected to take out more than 100 Seattle-bound cars today. Reservations for the return trip Monday are reported sold out.

RECORDS TOPPLE

Trans-Canada Air Lines with extra flights scheduled right through the holiday period reported "hundreds" of passengers. All reservations are booked through to tomorrow.

It is reported British Columbians toppled all records for south-bound traffic Good Friday.

Travel officials said the open Friday in Seattle, lowered exchange restrictions, fine weather and the removal of some taxes all formed part of the lure.

Bus lines operating across the border said they had all available equipment on the road. Traffic to Seattle was five times normal, while business to beach resorts and valley spots was doubled and tripled.

The airlines caught the first rush Thursday afternoon, carrying extra flights to the South.

More than 15,000 automobiles passed through the Pattullo Bridge toll gates at New Westminster in the 12-hour period beginning at 6 a.m., Friday.

EASTER PARADE

Canadian Pacific and Canadian National Railways reported greatly increased traffic, and the Great Northern, operating to the United States, carried extra cars.

And then there's the Easter parade which this year will feature Easter bonnets with more flowers than for many years.

Easter seems to have been booming [illegible] Florists report [illegible] sales of Spring flowers [illegible] unprecedented sale of corsages [illegible] the yesterday. Potted Easter lilies, of course, have [illegible] been favoured by Easter gift buyers.

Sales of the leftovered Easter bonnets have been bigger than in recent years, florists report.

And hot cross buns and like fare were according to bakers in the city where chocolate eggs, rabbits [illegible] and even elephants have [illegible] the run.

WEATHERMAN SMILES

The weatherman has been smiling down on most of this activity, almost [illegible] across the country and will continue to do so today, according to the report. Yesterday Victorians enjoyed nine hours and 48 minutes of sunshine with a similar quota promised for today and tomorrow. Expected high today is 63, just about ideal for Easter parades.

Many church services today start at 6 a.m., the time of the Easter Sunday special sacred ceremonies. Sixty at a Easter Sunrise Service to be held in Beacon Hill Park at 7.45 a.m. under auspices of the Victoria Camp of Gideons.

In a festival of Easter music, many churches are featuring Easter anthems, sacred cantatas and other recitals and music to stress the significance of the day.

And voices of church choirs will join organ and chimes of the great churches received to symbolize the passion, the tragedy and the triumph of Calvary and the Resurrection.

PROLIFIC PLAYWRIGHT

Sophocles wrote 113 tragedies.

Spring Paints a Pretty Picture

And right in the foreground are these dainty dresses—ever so feminine, softest of sheers, effective new prints, lovely fadlles. One and two-piece styles, with the latest necklines and gently flowing skirts . . . custom-like detail in every one of this fashion group, and we have the large sizes too.

FROM $12.95

Budget Terms for Your Convenience

Malleks 1212 DOUGLAS

"Why are your teeth so much Whiter today?"

AMAZE YOUR FRIENDS

"Because I changed to PEPSODENT with Irium!"

PEPSODENT WILL GIVE YOU, TOO, THE WHITEST TEETH

Why? Because only Pepsodent contains Irium, the marvelous exclusive ingredient that gives you the greatest cleansing action ever offered. Pepsodent gets rid of every trace of dull film. That's why New Pepsodent with Irium gets your teeth cleanest—and when they're cleanest they're whitest . . . ask for Pepsodent Dental Cream today!

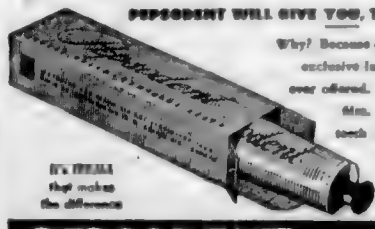

It's IRIUM that makes the difference

You'll love Pepsodent's delicious, fresh minty flavor!

PEPSODENT gives the WHITEST teeth

MULTI-FLEX HOMES

MODEL "G"

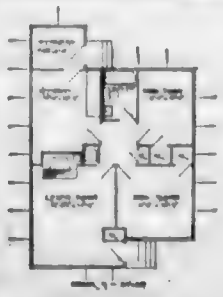

MODEL "G"—$2,355.00

An attractive home readily suited to those who require a minimum of living space and yet desire the convenience of a larger home. The design is modern and equally attractive in a city or country setting.

Can be supplied with a reverse floor plan to suit your lot.

Can Be Built Under V.L.A. and N.H.A.
Down Payment 25%
Meets All Requirements of City and Municipal Restrictions

Representatives in Your Locality:

A. H. JACKSON
Office: Rm. 200, 785 Yates Street
Office: Phone G 9716
Home: Belmont 199-W

D. L. MOOR
3080 DOUGLAS STREET
Office: Phone E 4821
Home: Phone E 9461

Don't Wait Too Long

Don't wait until you are half dead before you call your family physician. His chances and yours are better if you call him at the first sign of illness. It will be less expensive for you, too. Often a word of advice, a sensible precaution, will prevent serious complications. Even though you may feel perfectly well, it is good practice to see your physician regularly, at least twice a year. If he finds it necessary to prescribe medical treatment, bring your prescriptions to us. We will fill them promptly and accurately with the finest ingredients.

A SUGGESTION . . .
LISTEN TO OUR BROADCAST
12:45 P.M., SUNDAY, OVER CJVI

McGill & Orme LIMITED
PRESCRIPTION CHEMISTS

1858 **The Daily Colonist** 1949

AN INDEPENDENT NEWSPAPER. THE ORGAN OF NO CLIQUE OR PARTY

Victoria Owned and Operated

The Colonist Printing and Publishing Company Limited Liability
1211 Broad Street, Victoria, B.C.

Subscription Rates: By city carrier, $1 per month. By mail, British Empire and American continent, $6 per year, $1 per month. Other countries $10 per year, $1.50 per month.

SUNDAY, APRIL 17, 1949

Easter Renews Its Eternal Promise

THE triumph of Life over death, the conquest of the spirit above that of the body, the faith that men's days are ordered and judged by a Power superior to man and far more beneficent—therein lies the eternal promise which Easter renews in a war-riven world. The happiest festival in the Christian calendar, it is an appeal to faith not only in man's destiny but also in the risen Lord, in Divine precept and example. Seldom was there greater need of such a reminder, when material things have all but trapped man's soul.

The simple words of the Scriptures, ringing clear with their timeless faith in the conquest of godd over evil, tell the Easter story as it has been handed down for nearly two milleniums. It is a time of rejoicing, of a renewal of belief in the eternal principles which were set out so clearly in the Sermon on the Mount, the Lord's Prayer and the Ten Commandments for the guidance of mankind. It is a way of life, not of death; a subscription to the power of love over its dark rival, hate. The Easter story stands supreme, as compelling today in the hearts of men as it was in the long ago at the time of the Supreme Sacrifice.

Around the world in the fretful anxieties of these times, there is an urgent, insistent desire to shake off the fetters of materialism and return to the incomparably fuller and richer expression of life in the spirit. Man sees that the machine which he has invented will claim him too, unless he can rise above the temporal plane to reinhabit the spirit which is his given destiny. So the story of the Resurrection and the triumph of Life over death appeals to the inner need, the secret heart, the deepest conviction of which the human frame is capable. It is the story of victory.

British Columbia Election in Two Months

ANNOUNCEMENT of dissolution of the Twenty-First Legislature and the calling of a British Columbia general election for June 15 was made yesterday morning by Coalition leaders under Premier Byron Johnson. This clears the air with respect to possible conflict between Federal and Provincial polls, and gives two months' notice to all parties concerned. In view of the special circumstances of the Liberal-Progressive Coalition, it is as well that the Provincial election should come before the partisan contest which will mark the Federal test.

The British Columbia Coalition is going to the people with an announced program of extensive development and expansion of rail, tidewater, hydro-electric and other assets. The plan is reinforced by fresh borrowing powers, and the largest Provincial budget up to the present. It promises action and non-partisan co-operation to bring that about. As a program it is one of the most ambitious put forward in the Coast Province for years, and it has caught the attention of the people. The Administration, however, will be judged not alone on the plan, but also on its sincerity and purpose in the fulfilment of these promises.

British Columbia has benefited from non-partisan governance, which emerged in the war. That explains to a large extent the reluctance of many people outside and inside of their party affiliations, to lay aside the coalition form of administration. With the war emergency over, however, the future of the partnership will rest solely on its merits and its performances. The Coalition should have little difficulty in obtaining this further mandate for its announced aims. The real test will come then

Status of India Presents Puzzling Questions

DELICATE questions affecting the British Commonwealth and what are now its components will come before the Commonwealth leaders for deliberation at the conference to open in London this week. While the purpose of this second conference has been stated broadly as "unfinished business" from the last meeting of the premiers, the assumption is general that future relations between India and the other members of the Commonwealth will be paramount.

Mr. Nehru has made it clear that India fully intends, apparently soon, to frame her already established independence in republican form. Whatever regrets such a severance may occasion among the partner nations, India has complete freedom to throw off all ties whenever she feels ready to do so. What remains to be crystallized, however, is the attitude of the remaining nations towards overtures for some continued if looser form of allegiance.

It is there that the conference will find itself on untrodden constitutional ground. For all its historic adaptability the British constitution, responsive as it has been to past demands upon it, scarcely envisaged the granting of associate membership, as it were. Yet that seems to be the status Mr. Nehru would like to achieve for India, though it remains far from clear whether that is what the Indian people want or what Mr. Nehru as their leader thinks best for them.

The situation is without precedent in Imperial history, and with nothing from the past to guide them the delegates will have heavy demands made upon their statesmanship. The task of finding a constitutional formula for a nation that wants to be out of the Commonwealth and in it at the same time may be puzzling, but it should not be impossible with the continued evidences of friendliness manifested by the Indian people as an inspiration.

Letters and Excerpts

Letters to the editor on any topic of genuine public interest are welcome if they are brief, accurate and fair. No letter will be inserted, in whole or in part, except over the proper signature and address of the writer. Uncollated correspondence cannot be returned.

PRINCESS MARGUERITE

Sir,—There is some interest in the arrival of the new Princess Marguerite from the Clyde. Your paper refers to the old, or first Marguerite, as if she was in the far-off time; but there is a much older Princess steamer still in service, namely, the Princess Victoria, and she came round Cape Horn as there was no Panama Canal in those days.

In my diary of 1903 I find an entry under date of Monday, August 17, "went on Ss. Princess Victoria on her trial trip in the Sound." I remember I went with my father and I talked with Captain Walbran who took the figures on which he computed her speed. The invitation card sent to my father by Captain Troup is now in the British Columbia archives.

On April 29, 1925, I went out on the Princess Louise to meet the first Marguerite when she arrived. I also remember when the Princess Alice arrived in 1911, and the Adelaide in 1910, and they were the last Coast steamers to come round Cape Horn, as the Panama Canal was first used in 1914.

F. V. LONGSTAFF.
(Major, Ret.)

50 King George Terrace, Victoria, B.C.

OLD-AGE PENSIONS

Sir,—No doubt many people heartily agreed with a letter written by Dorothy Spurr with regard to the old-age pensions, but has anything been done about it?

We all know that $40 a month cannot be a living wage for anyone in these days of high cost of living, food, rent fuel etc., to say nothing of clothing. One wonders how the small pensioners, old-age and otherwise, manage to live at all.

Could not we who are not on the pension roll, but who belong to some organization or to some church or other, bring this matter up and in the name of Christianity do something to urge the Government to help these people?

Money can always be found to finance wars which destroy humanity, why not for helping humanity to live?

We should all ask ourselves this question. "Would I like to have to live on $40 a month?" If the answer is no, then let us all do something about it.

DOROTHY ABRAHAM.

1126 Faithful Street, Victoria, B.C.

DESTITUTE CHILDREN

Sir,—Will you again help me to help a very sick little girl to get well again? Little Renate Branzcik, aged 10, a refugee from Czecho-Slovakia, is very ill. She has had double pneumonia twice since Christmas, then an inflamation of the ear and the bladder, and now she has undergone an operation for mastoid. She is out of danger, but without food she has no chance of recovery. She gets no milk, as no child over five years gets any milk. Her parents are both ill, her mother crippled with arthritis, her father broken in health after years in Russia. The family has lost everything.

I am still trying to help 190 destitute children in Europe . . . If anybody who would like to send direct to the child, I can send the address.

(Miss) F. MARGARET DRAKE.

1237 St. David Street, Victoria, B.C.

From "Self-Dependence"

Weary of myself, and sick of asking
What I am, and what I ought to be,
At the vessels' prow I stand, which bears me
Forwards, forwards, o'er the starlit sea.

And a look of passionate desire
O'er the sea and to the stars I send:
"Ye who from my childhood up have calm'd me,
Calm me, ah, compose me to the end.

"Ah, once more," I cried, "ye Stars, ye Waters,
On my heart your mighty charm renew.
Still, still, let me, as I gaze upon you,
Feel my soul becoming vast like you."

From the intense, clear, star-sown vault of heaven,
Over the lit sea's unquiet way,
In the rustling night-air came the answer—
"Wouldst thou be as these are? Live as they." . . .

—MATTHEW ARNOLD.

They win who never near the goal;
They run who halt on wounded feet;
Art hath its martyrs like the soul,
Its victors in defeat.

—EDMUND WILLIAM GOSSE.

Thinking Aloud

". . . of shoes—and ships—and sealing wax—of cabbages and kings."

By TOM TAYLOR

IF pieces of the Ark are still being blown around where Armenian villagers can find them, then Noah must have built better than he knew.

It was a stout ship he contrived, of course, if ship that mastless, sailless and rudderless craft can be called. It was half as big again as the Princess Marguerite, and even if it had no engines that was no mean feat of shipbuilding some 4,000 years ago.

I'm sure, though, if Noah had known that the Ark's resting place was to become the centre of international politics 4,000 years later, he would have fitted a rudder and landed elsewhere than near the border of what is now Soviet [redacted].

Tradition has it that when the Deluge had subsided, the Ark nestled gently on the mountains of Ararat, or Armenia. There are conflicting beliefs about the exact docking place, but a vessel 525 feet long doesn't settle easily on a sharp peak, so it will be somewhere on the mountainside that its timbers are still supposed to lie. Perhaps near the spot where Noah planted a vineyard, since Ararat is covered with good pasture.

That was the vineyard, you will remember, that led to the patriarch's temporary fall from grace, from a cause quite familiar today.

NOT MUCH TO SEE

There wouldn't be much to see when Noah looked out of the Ark's window just before he disembarked. In spite of Pravda I doubt whether looking east today, from the same spot there is anything for its editors to worry about.

Even though E. Phillips Oppenheim teaches with that strange things happen in secret service circles, I fancy that the Englishman, the Dutchman and the American who plan to hunt for Noah's Ark are not a bit interested in the Soviet Armenian Republic.

It might be hard for the Moscow journal to understand this, of course. In this day and age it probably strikes them as queer that anyone should want to poke around for the ruins of an old ship, especially one mentioned in the Bible, which I gather does not appeal particularly to the Pravda editors.

Or, perhaps, that anyone should consider Noah more interesting than what goes on behind the iron curtain. Admittedly that may touch the Russian ego on the raw.

"BIBLICAL MASQUERADE"

The only thing that surprises this column about the proposed archæological expedition to Mount Ararat is that it should have been so long delayed. Egyptian, Babylonian and other ancient civilizations have been laid bare, and the wonder is that Ararat hasn't been explored before this.

Especially, too, since the Babylonian flood is thought by some scholars to have been the original of the Genesis story. That's a nice point that Ararat, as we call it though the Armenians don't, might have cleared up and may yet if cypress can stand 4,000 years' exposure.

It may be this neglect that gives Pravda the ammunition that enables it to talk about "this Biblical masquerade," and provides an excuse for adding that "the true purposes of such an expedition are as far from archæology as Egerton Sykes (the Englishman) is from his great-grandfather Noah."

Mr. Sykes, I feel sure, is wishing he really were such a near relative of the captain of the Ark. There might then have been a map left among the family records, and a detailed sketch plan is a handy thing to have when you're looking for buried or hidden treasure. Probably he isn't even taking along a telescope, although if that would help him to probe Russian secrets I would be more surprised than ever.

NOT TO BE BLAMED

Pravda suggests that we should look at the map. Well, when you do you notice that Ararat is neatly placed at the junction of Turkey, Iran and the U.S.S.R., an awkward—or strategic—corner in modern times, much different from the situation that existed when Noah settled down there.

The only strategy likely to be employed in hunting for the Ark, however, is that bearing on mountain-climbing, and the only spyglass one for examining wood. In any case neither of the three converging nations would be so witless as to have secrets close to a foreign border.

What is lacking in the Pravda editorial rooms, I fear, is a sense of humorous perspective. Apparently the editors have never heard that song about mad dogs and Englishmen out in the midday sun, or thought much about the bees that swarm inside archæological bonnets. And when it comes to archæology Dutchmen and Americans and all other Westerns are [redacted].

They actually like digging among ruins of the past, and I don't know that they are to be blamed. Noah's Ark is more comforting to contemplate than, say, a uranium site.

Today's Answer

Question on Page 3

[illegible]

The Pritish Scene . . .

By GILES

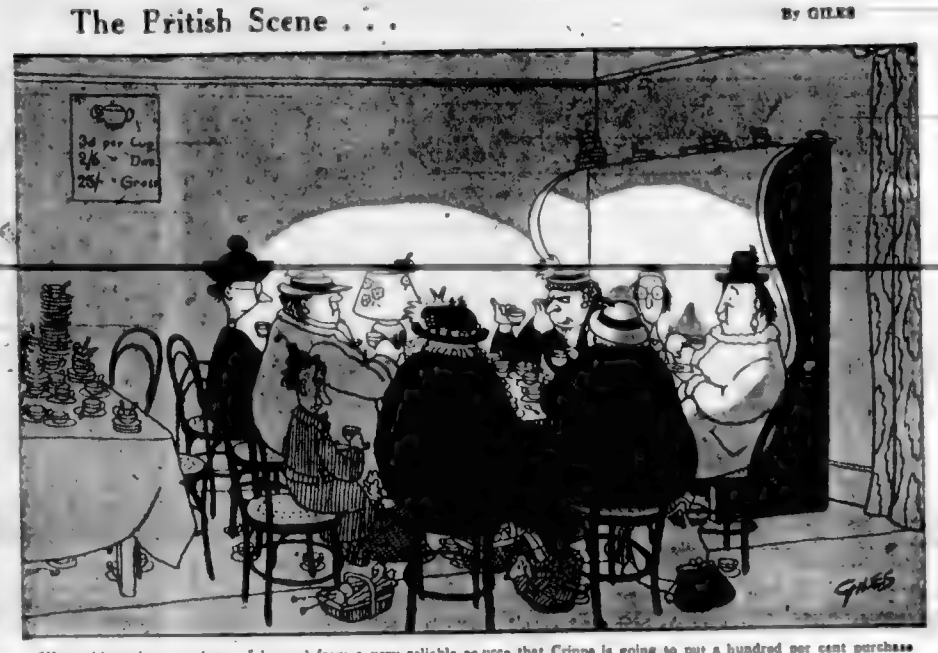

"Keep this under your hats. I learned from a very reliable source that Crippe is going to put a hundred per cent purchase tax on aspirins."

—London Daily Express.

James Bay Jottings . . .

By FRED McNEIL

These jottings were penned before announcement was made that the provincial election would be held on June 15. Prime Minister St. Laurent's visit to Victoria obviously brought things to a head.

MOST of the talk in political circles these days is centring on election dates.

Up until a couple of weeks ago the pattern appeared to be clear. The provincial election was scheduled for the middle of June, with the Coalition sticking together, and the Federal contest coming along in the Fall.

Persistent reports from Ottawa indicating that Liberal members want an early election this year have, however, transformed a pattern into a jigsaw puzzle giving provincial politicians and most observers a frantic time trying to put the pieces together again.

This much is certain: If the Federal election is held in late June or early July it will knock into a row of garbage cans all the carefully laid plans of the Provincial Coalition. They were based on getting the provincial contest well over to clear the decks for a knock-down no-holds-barred Federal fight.

• • • • •

It is entirely possible that the changed situation might dictate postponing the provincial vote to the Fall. But if the Coalition high command have any such thoughts in mind, they haven't been telling anybody. Private members, candidates and party officials have been left in the dark.

Any long postponement provincially would also toss the whole question of Coalition or no Coalition into the boiling pot once more. The plain fact is that although the marriage of Conservatives and Liberals is judged a necessity at the present, it doesn't call forth any strong feelings of warmth from either side.

Anything could happen in another six to eight months. Feelings would no doubt be ruffled considerably in a Federal test, and a decisive victory by either side would set the winner to crowing. A decisive Liberal win would certainly widen the split in the provincial party and renew demands from the rebellious minority for an end to Coalition.

• • • • •

Mr. Anscomb and his Conservatives are not due to meet until April 23 to decide whether they will approve the formula for the election adopted by the Liberal Convention in Vancouver ten days ago. Undoubtedly the formula was given the stamp of approval by Mr. Anscomb before it was presented to the Liberals. But Mr. Anscomb and his followers are not happy about continuing to play second fiddle to the Liberals.

Mr. Anscomb would not hesitate to tell Premier Johnson that the latter's friend, Mr. St. Laurent, had upset the whole arrangement.

Any way you look at it, the Prime Minister's decision will have a lot to do with the future political picture for British Columbia.

• • • • •

In his visit to the West Mr. St. Laurent called Alberta the land of tomorrow and British Columbia the land of today.

And the folks down East, Mr. Prime Minister?

Observation Car:

By G. B.

FROM Laird Sim: "Literature, when it is put in the compulsory brackets, get knocked off its pedestal by sundry irresponsible high school students. For instance, the heroine of Sir Walter Scott's 'Lady of the Lake' becomes 'witch in the ditch', 'pag in the swamp', 'ghost of the pool', 'chick of the crick' and 'blonde of the pond' in the double talk of the youth of today. It fair makes my blood boil." . . . Legislators are too prone to impose a large number of invisible and allegedly painless taxes which contribute to the high cost of living. . . Charles Kingsley wrote: "There are two freedoms, the false where a man is free to do what he likes, and the true where a man is free to do what he ought." Winston Churchill declared in one of his famous speeches, "If we are to earn our daily bread in the world, it can only be through the strongest possible individual effort and ingenuity arising from conditions of freedom and fair play." . . Spurgeon wrote: "The greatest works are done by the ones. The hundreds do not often do much, the companies never. It is the units, the single individuals that are the power and the might. Individual effort is, after all, the grand thing." . . . A bride soon learns to scrape carrots, burned toast and automobile fenders. . . . There is only one thing for a man to do who is married to a woman who enjoys spending money, and that is to enjoy earning it. . . . Persons used to fear eternal punishment. Today their greatest dread is being out of style. . . Charity is supposed to be from the heart, but it does not amount to much unless it finds its way to the pocket-book.

Brown Blood on the Good Earth

(From The Ottawa Journal)

GO to the brooks, creeks and rivers and watch the land's brown blood draining away. From tens of thousands of Fall-ploughed fields, from starkly-bare hillsides, from gaunt bleeding gullies in Earth's breast, the life-goodness of humus gushes forth and stains the water that Nature meant to be sparkling clear. Stand beside a full-flowing stream and watch the tugging currents insistently chamfer away man's most precious heritage finally the bleeding banks unprotected by roots, sculptured into tragic shapes.

Brown blood flows at any time of year when heavy rains fall and ravaged soil is not able to receive it. Water flows between rows of crops that are planted up and down the slopes; it carries away topsoil that has been making for thousands of years. Some of Earth's goodness spreads out at the bases of slopes and the bushes, shrubs and trees respond to the rich food. Hedgerows in the low spots serve a minor purpose in protecting wildlife but the damage to a nation's crop land is gargantuan.

It is in Spring when the soil damage is greatest. Melting snow and seasonal rains combine their strengths and leech the blood from topsoil. Far back from the spreading river valleys man has slashed and felled trees on hills and mountains. Deep spongy humus that long was Earth's safe covering has gone with wind and rain. Unfettered now by man's thoughtless greed the waters start their destroying rush for the distant sea. From thousands of pasture slopes and hillsides, from sloping plains and prairies the waters gather irresistible momentum and as they surge downward they exact a gargantuan toll.

In some areas across the nation men have taken steps to remedy the damage. In half a hundred more years we may learn the fundamental lesson, a nation's welfare depends on the good health. Men and women need the chemicals and minerals we have wasted without thought of the future. Man deserves credit for his advances in impersonal science but we cannot consider ourselves civilized until brown blood flows no more.

Victoria in Beard and Crinoline

From Files of The Daily British Colonist for April, 1862

By G. E. MORTIMORE

SOME faces are simply incomplete without a pipe. The pipe is as essential a feature as a nose. More so, perhaps, for such men might do without a nose if accident compelled them, but they unconditionally refuse to do without a pipe.

After Sir Walter Raleigh's original hay-burner, one of the most famous pipes of recent centuries was General MacArthur's corncob. The picture of the general with his pipe was spread over every newspaper in the world, and now it is impossible to imagine him without it. Doubtless people who know the general will deny that he smoked the pipe on ceremonial parades or in the Mikado's sanctum, but for the public, a pipeless MacArthur is an absurdity.

The MacArthur pipe legend may have been built on a very small foundation. It may be that the general actually dislikes his pipe, and only smokes it to oblige cameramen. Every day, however, one may observe humbler men who do seem to have bellies in pipes. One may imagine them smoking in their sleep, or in their baths. Such pipe-smokers lived in an older day, too, according to this report in The Daily British Colonist:

"On Monday evening, at Portland, as the Brother Jonathan was casting off her lines for this port, one of the deckhands tumbled into the water and was in danger of drowning. A sailor, standing on the wharf with his hands in his pockets, engaged in smoking a dirty clay pipe, seeing the deckhand's plight, nobly leaped over the string-piece, and, after ten minutes' struggling, released the drowning man.

"Strange to say, when hauled aboard the sailor still retained between his teeth the dirty clay pipe, and on regaining terra firm coolly knocked the wet tobacco out, refilled the dudheen with dry weed and smoked away again as if the noble act he had just performed was with him one of everyday occurrence. Admiring the bravery of the sailor and charmed with his nonchalant air, the spectators gave three cheers and subscribed a handsome sum of money for his benefit."

Fun, Fact and Fiction

Headline in an Eastern paper: "Bank Executive, $690,000 Vanish at Same Time." Coincidences of that kind are bound to cause talk.

• • • • •

Sign in a New York restaurant window: "We Never Insulted Our Customers, Even During the War."

• • • • •

Russia's oldest citizen is said by Moscow to have reached the age of 147. This has prompted Windsor Star to suggest that the world's age record doubtless was set by that other venerable Russian, Methuselov.

• • • • •

Life would be a lot simpler if good habits came in the same thick, long-wearing material as the bad ones.

• • • • •

Willie: "Ma, if the baby was to eat tadpoles, would it give him a big base voice like a frog?"

Mother: "Good gracious, no! They'd kill him!"

Willie: "Well, they didn't!"

• • • • •

Spring fever is . . . but does it matter?

• • • • •

A woman when launching her first ship was a little nervous. She turned to the shipyard manager, standing beside her, and asked: "How hard do I have to hit it to knock it into the water?"

Temporary Freedom Brings Smile

Smiling as though she didn't have a care in the world, Freda Linton, last of accused in now famous Russian spy trials who surrendered in Montreal on Monday and now is free on $2,500 bail is shown in exclusive photo as she conferred with Joseph Cohen, K.C., her counsel. Miss Linton, accused of violating Canadian Official Secrets Act, is scheduled to appear for preliminary inquiry Tuesday. There is possibility that Ottawa may lodge preferred indictment, which would mean she would not have to go through regular Criminal Court procedure, but would appear directly before Court of King's Bench.

Wallace Beery, Movie Bad Man, Dies Suddenly of Heart Attack

BEVERLY HILLS, Calif., April 16 (AP) — His teaming with the late Marie Dressler in "Min and Bill" and lovable roles as the gruff-but-tender Uncle Antie was one of the most successful movie combinations of the pre-war years.

He won an Academy award for "The Champ" in 1931. He was voted by exhibitors as one of the top ten box office attractions from 1932 through 1938 and again in 1940.

Beery's corrugated, homely face was his fortune.

Some years ago a friend urged him to have it lifted, warning in two or three years your face is going to look like an old squash. Beery consulted a plastic surgeon who asked $500 for the operation. Wally had only $100.

GLAD LATER

"See!" Beery exulted later. "Suppose I had had the $500. Where would I be now? A once pretty lady."

At Beery's side when he died were his divorced wife, Mrs. Rita Gilman Fest; his brother, Will, and Wallace's adopted daughter, Carol Ann, 18. She was the former Carol Ann Priester of Roanoke, Va., the daughter of his former wife's cousin.

Beery adopted Carol Ann when she was nine months old. Once he said: "I ain't got no other heirs, so she'll get whatever I have." His fortune is estimated at more than $1,000,000. Carol Ann is dark-haired, pretty, slightly chubby. She made her movie debut as a baby in Beery's "China Seas." Since, she has played small parts in other of his pictures. The latest was "Big Jack," Beery's last, in which he portrayed a pre-Civil War bad man.

Beery was married to Gloria Swanson from 1916 to 1918.

Similkameen M.L.A. Will Not Seek Seat

PENTICTON, B.C., April 16 — Reginald R. Lister, member of the Legislature for Similkameen, will not seek re-election in the June 23 election.

He announced his retirement today at a special meeting of Similkameen Liberal Association.

Dockers Take Sunday Work

LONDON, April 16 (Reuters) — Thousands of London dockers who resumed work today after a five-day strike will work throughout Sunday in an almost effort to turn round the 94 ships tied up by the strike.

Most of the employers offered Sunday work which was generally accepted. Work will also continue on a shift of the food ships Easter Monday.

Shortly after the 18,000 workers streamed through the dock gates this morning some 1,500 giant cranes swung into action along the port's 44 miles of wharves.

The strike, which it was estimated had cost Britain $10,000,000 ($44,000,000) and the dockers themselves £100,000 in wages, was over.

"Y" Prepares Busy Program

A full program of Spring activities was announced by Y.M.C.A. officials yesterday.

Highlighting the program will be the annual tournament of the Badminton club, to be held at the Y.M.C.A. on Wednesday, at 8 p.m.

On Sunday, April 24, the canoe club will officially open its canoeing season. Plans are being made to enter a Y.M.C.A. canoe team in the May 24 regatta.

There will be a meeting in the Moral Room of the Y for the Victoria archery club, on Tuesday at 8 p.m. Archery goes under way at the new range in Beacon Hill Park on Wednesday, April 27.

Dancing classes will commence on Friday evening and fencing classes will start Tuesday at 8 p.m. Both these classes will continue throughout the Summer months.

Y.M.C.A. Music Hour will feature a program of Easter music tonight at 9 p.m. in the Moral Room. Two films will also be shown, "Brazil" and "School for Canadians."

Swimmer Drowns At Boundary Bay

VANCOUVER, April 16 (CP) — The first swimming fatality of the season was reported today from Boundary Bay, a Summer resort 35 miles south of here.

The victim was 14-year-old Bradley Shanks, son of Mr. and Mrs. Harry Shanks of Spencer's Bridge, who drowned Friday.

Extra Ration Starts Fight

BERLIN, April 16 (AP) — The Russians dangled a pork chop before "recognized intelligentzia" today. It started a row.

The American licensed newspaper Der Abend said the Russians made their first issue of extra rations promised recently to intellectuals among Soviet sector Germans. Each person got from two to four pounds of pork.

But other folk, angry because they had to wait while the largess was handed out, began fighting, Der Abend reported. Police restored order.

Talks on Wages Start Tuesday

VANCOUVER, April 16 (CP) — Conciliation proceedings will begin here Tuesday over wage demands by employees of the B.C. Electric Company, it was announced today by W. T. Moodie, conciliation board chairman.

Oddities

NEW YORK, April 16 (CP) — The New York Herald Tribune today reported from Moscow that newspapers there have been flaunting the salaries of professional athletes as examples for the poor capital-starved masses, but lacking of the capitalistic West.

The Soviet sport papers are just on paper so far, but they won't be like New York's Empire State Building and the newspaper, Evening Moscow.

People in the Empire State Building, The Herald Tribune quotes The Evening Moscow as saying, cannot fee happy when it sways in the wind, "creaking and even groaning."

WASHINGTON, April 16 (AP) — Joseph A. Daly, 78, paid the $25 fine for the man who sent him to the hospital.

Struck by a taxi last month, Daly put up the money when the cabbie, Louis F. Williams, said he didn't have it.

"I felt sorry for him and was afraid that judge would be pretty hard on him in court," Daly said.

SAN FRANCISCO, April 16 (AP) — A red-bearded youth puffing on a cigar dropped 250 feet from the Golden Gate Bridge in a parachute yesterday. He didn't even get the cigar wet.

Robert L. Niles, 22-year-old stunt jumper, was "pulled" up by a power cruiser present a minute or two after he hit the strong current that runs through the Golden Gate entrance to San Francisco Bay.

He was arrested on charges of disturbing the peace and committing a public nuisance.

Irish Leaders Realize Hopes Eire Republic After Tomorrow

DUBLIN, April 16 (CP) — The troublous history of Ireland's centuries-long struggle for self-rule will pass a significant milestone Monday with the formal declaration of the Republic of Ireland.

Nationalists hope it is only the second last step on the road. The [illegible] of the south, but six Ulster counties remain outside the new state.

Both Government and Opposition leaders in the Dail have sworn to make every effort to end partition and bring Northern Ireland into the republic.

The fight for Irish freedom from English rule has gone on for nearly eight centuries since 1170.

LITTLE RESISTANCE

The Irish, despite the efforts of [illegible] offered only scattered resistance to the invasion in the early years of growing English dominance.

But neither English monarchs nor Irish war lords in the strife-torn years that followed, ever were strong enough to unite Ireland.

From 1800 on, however, British policy toward Ireland became more liberal.

The Irish, growing in prosperity, would not wait. In 1916 came the Easter rising, speedily crushed by British arms.

CONTINUED FIGHTING

The Irish, despite the efforts of the dreaded British irregulars, the Black and Tans, continued guerrilla fighting until at last Lloyd George, like the rest of the British people, [illegible] the whole Irish question [illegible] a peace conference.

Then, [illegible] was revived the treaty which set up the Irish Free State was set up in 1922. But Ireland's [illegible] Valera, now Opposition leader in the Dail, [illegible] the treaty did not meet all Ireland's needs and engaged the Free Staters in civil war. The Republicans lost but their ideas prevailed.

Last November the Dail passed through only a bill to change Eire into a republic. De Valera protested that had been Eire's state since the constitution of 1932, but legislators said the new bill would clear up any doubt remaining.

So today, [illegible] years after the Easter rising of 1916, the Irish Republic comes into being.

Sham Battle Fatal to Boy

EDMONTON, April 16 (CP) — A sham battle between youths armed with .22-calibre rifles that reportedly in the death in hospital here yesterday of 15-year-old Roden Case, 9th, fended today.

Described as an accidental shooting the tragedy occurred yesterday near the city limits. Roden left home yesterday morning with two companions for a day of hunting and target practice.

Tiring of shooting at targets a sham battle was started, police said they were told. Shortly afterwards Young Case fell with a bullet wound in the head.

Names of the other boys have not been revealed as they are juveniles but police say they have not yet ascertained who fired the fatal shot.

Express Clerks End Strike In New York

NEW YORK, April 16 (AP) — Seven [illegible] Railway express employees [illegible] strike [illegible] stop [illegible] two weeks ago [illegible] Monday.

[illegible] at a meeting of [illegible] express employees [illegible] the New York [illegible] area.

[illegible] the strike [illegible] affected.

[illegible] three hands [illegible] Express [illegible] strike [illegible] trucks and freight handlers.

FUNERAL NOTICE

Members of the Victoria Branch [illegible] and the Women's Auxiliary are requested to attend the funeral of the late [illegible] Monday, April 18, at 1:30 p.m.

C. A. [illegible]
Secretary

IT IS WISE TO TAKE CARE OF YOUR EYES

G. H. E. GREEN

B.Sc., M.A., D.Paed.

OPTOMETRIST

798 FORT ST. PHONE G 3831

STOCKER'S SECURITY STORAGE LTD.

Victoria's Finest Furniture Warehouse

MOVING . . . PACKING

G 8181

FURNITURE STORAGE

"LOOK BEFORE YOU STORE"

. . . IT PAYS

New York's Newest !!!

fine cords

AT THE AMAZINGLY LOW PRICE OF...

7.95

Everything right . . . the price . . . the style, cracker-crisp woven fabric. Colors of rose, blue, brown, mauve, navy and green. Be here Monday or . . .

ORDER BY MAIL

PLEASE SEND ME DRESS NO. _____

SIZE _____ COLOR _____

CHEQUE ENCLOSED _____ C.O.D. _____

MRS. _____

eddys bargain basement

under douglas st.

LITTLE LULU

Tired make-up — Quick take-up!

LITTLE LULU SAYS: WHEN YOU UNGILD THE LILY, SOFT KLEENEX® TISSUES EASE OFF MAKE-UP, GENTLY,... SAVE FACE! JUST ONE OF THE MANY GOOD REASONS WHY KLEENEX IS YOUR BEST BUY IN TISSUES.

Attention, Victoria Homemakers!!

Victoria's New, Modern Household Locker Plant

SWITZER'S

QUICK FREEZE LOCKERS LTD.

Now Offer You Two Sizes In Family Frozen Food Lockers

A FULL LOCKER IN OCTOBER IS LIKE MONEY IN THE BANK

FAMILY FROZEN FOOD LOCKERS: 8¼ Cu. Ft.; Rental per yr. $12
FAMILY FROZEN FOOD LOCKERS: 4½ Cu. Ft.; Rental per yr. $6

ENJOY YOUR OWN GARDEN FRESH FRUITS AND VEGETABLES THE WHOLE YEAR ROUND!

MEATS, FRUITS and VEGETABLES can be purchased for your Locker from us at a SAVING OF 20¢ on the dollar . . . BELOW RETAIL PRICES!

DON'T DELAY, EAT THE BEST FOR LESS

ORDER YOUR OWN FROZEN FOOD LOCKER TODAY!
IT'S THE SMART WAY — IT'S THE MODERN WAY!
IT'S THE SAVING WAY AND THE BIGGEST BARGAIN EVER OFFERED YOU IN YOUR FOOD COSTS!

PHONE B 2614

1700 Blanshard Street — "Back of The Bay, on Arena Way"

LOCKERS OPEN: MONDAY THROUGH SATURDAY—8 A.M. to 5:30 P.M.

GM General Motors Products

Wilson MOTORS LTD.

Victoria's Greatest Service Way

ADJUSTMENT TO OVERHAUL

A Specialist For Every Phase of the Work

Wilson MOTORS LTD.

and See the New CHEVROLET

Most Beautiful Buy of All

Yates at Quadra

CALL E 1107

"Typical Winnipeggers" Here Wednesday

NEXT Wednesday Victoria will be visited by two town agers from Winnipeg, who are making a coast-to-coast tour of Dominion via Trans-Canada Air Lines in interests of their home city's 79th birthday to be held June 5 to 11.

Dennis and Herbert Bannerman, 14 and 16 respectively, were selected as "typical Winnipeggers" following research by Winnipeg Rotary Club. First members of their family it was learned, arrived in Winnipeg 13 years ago and they have [illegible] During their tour of West Canada and Herbert will visit junior cities under sponsorship of Rotary Clubs in cities visited. They will be taken on conducted tours at [illegible] and will speak at various Rotary Club luncheons.

Alberta Oil News

By C. O. NICKLE
Special to The Colonist

A newly formed exploration and development company, Time Oils Limited, has actively entered the expanding Alberta oil picture with an initial venture in association with the American Barnsdall Corporation. Seaboard group of companies [illegible] new independent was formed by [illegible] Calgary, and is drilling a test well about 110 miles northeast of Edmonton.

Acreage held by Time Oils is comprised of approximately 731,536 acres of Crown reservation lying mainly northwest of the Redwater area. Main bulk of acreage is a tract starting about 45 miles east and for miles south of Redwater, stretching north in a strip a 12-mile strip, to the southeast tip of Lac la Biche. Besides this 60-mile stretch, in Lac la Biche four other reservations are held by Time. One of these is located with its western tip about 12 miles east of the Stettler East field and six miles southeast of the [illegible] No. 1 [illegible] covering about [illegible] acres in a [illegible] township. Bordering the [illegible] edge of Lac la Biche and the [illegible] side [illegible] from the [illegible] was [illegible] of [illegible] from the [illegible] Lac la Biche [illegible] Time [illegible] miles north of the [illegible] Lac la Biche well that became [illegible] and was [illegible] about 45 miles northeast of Edmonton.

TO BUY SITES

South and west of Redwater Time Oils has recently arranged to purchase [illegible] acreage in [illegible] Nos. 54 and 55, Range 24 west.

Under [illegible] agreement of the lands [illegible] as a joint working agreement for exploration [illegible] Barnsdall Holding Company, Tulsa, Oklahoma. Holding Company [illegible] Time is vested in this arrangement is the 40 mile long tip which reaches to the tip of Lac la Biche covering approximately 55,458 acres. First test well is Time Oils No. 1, approximately 14 miles south and six miles east of the town of Lac la Biche. The well is being drilled at 1,669 feet and contractor Leffler and Brothers are preparing to set casing of 6 5/8 inch casing at around 1,800 feet as a precaution against trouble. Further [illegible] work and at least one more structural test are planned for this acreage.

Geological work is being carried out on one other reservation at the current time and negotiations are currently under way for seismic work to be done on the two most northerly tracts of land.

Alberta oil production climbed 8,625 barrels daily during the past week to record a daily average output of [illegible] barrels, a gain of [illegible] over the previous week and [illegible] the all-time high of 58,364 barrels daily established in the week of March 14. March end cutbacks to balance monthly yield with allowables at Leduc and Turner Valley, and a cutback in heavy flush yields at Redwater during the previous week account for the large increase in production this week from normally operated wells.

RECOVERY FOR WEEK

The Alberta Conservation Board's estimated oil and natural gas recovery for the week ending 6 a.m. April 15th is as follows: Leduc-Woodbend, 26,520 barrels daily from 216 wells; [illegible] barrels daily from [illegible] wells; Redwater, [illegible] barrels daily from 298 wells; Alberta side of the Lloydminster oilfield 1,478 barrels daily from 60 wells; other fields in Alberta produced an estimated 1,723 barrels daily from 36 wells and Turner Valley natural gasoline estimated at 1,572 barrels daily. The other figures are estimates based on actual February returns, latest data available.

Imperial Oil Limited confirmed a flow of oil from the lower cretaceous at its Imperial Whitemud No. 1 wildcat located about four miles east and one mile north of the Leduc-Woodbend lower cretaceous oil pool when an 18-hour test produced 175 barrels a daily average of 235 barrels. The well had been drilled to 2,478 feet without signs of commercial production at that depth, so the hole was plugged back to lower cretaceous where encouragement had previously been encountered.

How the new indicated discovery will rate cannot be determined as yet. Further evaluation of the find will depend upon later testing and drilling in the area. Water cut on the 18-hour test average around 3½ per cent.

* * *

The Golden Spike Oil Discovery Imperial Schuler No. 1 is proceeding with cement plug back from bottom 6,082 feet prior to shutting production test. The discovery rated 544 feet of highly productive [illegible] casing pipe at the [illegible] additional apparently tight unproductive limestone below. It will likely be two to three days before the crew attempts to run a potential test at the well. Length of test of course will depend upon the rate at which the discovery flows oil and the storage tank facilities at the site.

New Game of Parlograms Supersedes Pyramid Clubs in New York Homes

NEW YORK, April 16 (CP) — "Allons, enfants de la patrie!"

That kiddies has nothing to do with the French National Anthem — not in this instance. It's one of hundreds of French phrases that are part of a new game sweeping New York.

"Parlograms," they call it. To play you need a fair knowledge of French (originated by French refugees in New York, the game is played by translating from the French in two ways.

1. Punning on the French word by using a similar-sounding English phrase.

2. Freely translating from the French.

LET'S HAVE PARTY

"Allons enfants de la patrie!" Hence becomes "Come on kids, let's have a party." And parlogram parties have superseded the pyramid clubs.

Marseillaise translates into "May says O.K."

"Il n'est qui mal y pense" becomes "I haven't, think I'm going to be sick."

"Chacun pour soi" becomes "Everybody for herself."

"Ne m'oublie pas" becomes "Don't forget me."

"Mon petit chou" becomes "My little cabbage."

"Ne m'en parle pas" becomes "Don't talk about the game we are playing."

"Ne m'oublie pas" becomes "Don't forget me

Exercises Share Pro-Rec Show Limelight

Approximately 200 persons will participate in annual Pro-Rec display at Victoria High School April 22 at 8 p.m. Tumbling, dances and acrobatics will be highlights of two-hour show. Above is seen group of women going through fundamental exercises. Included in photograph are Edith Jones, Betty Garnot, Vera Carter, Claryssa Caulcutt, Joan Wilkinson, Gladys Forbes, Doreen Pasmley, Dorothy Nutlui, Grace Hardy, June Hopwood, Elizabeth Ward, Grace Sluggett, Lilla Moss, and instructor Mrs. G. Joyce.

300 From Western Canada, U.S. To Attend Social Work Conference

Distinguished experts in all fields of social service in Canada United States and England are scheduled to deliver addresses to the second biennial Western Regional Conference on Social Work to be held at the Empress Hotel here May 2 to 5.

It is expected 300 delegates from the four Western provinces and the Western United States will attend.

John Moss CBE London England barrister will address a conference dinner on Tuesday May 3. An authority on social security, he has made numerous surveys and studies both in England and on the Continent.

John M. Whitelaw, director of the Council of Social Agencies Portland Ore. will address a public meeting Monday evening May 2.

CONFERENCE PRESIDENT

E. Q. Griffin deputy minister of welfare for British Columbia and president of the conference executive committee will be the speaker at a luncheon on Monday, May 3.

Leaders of morning study groups will be Miss Elizabeth V. Thomas, associate professor of social work University of British Columbia; Hester Mann, supervisor of field work, school of social work, University of Manitoba; Elizabeth Richardson, supervisor of medical social services, Department of Veterans Affairs Ottawa; W. G. Lovell, associate professor of social work University of British Columbia; Mrs. H. F. Argue director of Vancouver Community Chest; Helen Fraser executive secretary Medina Children's Service Seattle.

Group luncheon speakers include Dr. J. D. Griffin medical director, National Committee on Mental Hygiene Toronto; Miss Phyllis Burns, secretary of child welfare division of the Canadian Welfare Council; D. E. Chalmers, director of the Old Age Pensioners' Branch, Saskatchewan; Joy Mains executive secretary of Canadian Association of Social Workers, Ottawa; W. Haggett, Department of Social Welfare, Saskatchewan.

For afternoon sectional meetings speakers include Miss A. L. Mess Vancouver; John Fortunaro Regina Sask.; John M. Whitelaw Portland Ore.; Miss Anne Du Moulin supervisor of Neighborhood House Vancouver; Ernest Lee director of physical education and recreation in British Columbia; Miss D. Coombe director of the Vancouver Children's Aid Society; W. J. Anne superintendent of Indian Affairs in British Columbia; Miss Marjorie Smith head of the Department of Social Work University of British Columbia; Kate Forster Department of Social Work Saskatchewan; Dr. Leonard Marsh of University of British Columbia.

Further information may be obtained from the Department of University Extension, University of British Columbia, Vancouver, the announcement states.

Suggests Alberta Holds Key To West World Oil Problems

Suggestion that Canada—or to be more specific, Alberta—holds the key to the western world's oil problems is contained in an article in the current issue of The Saturday Evening Post.

Written by Leslie Roberts, noted Canadian correspondent, the article tells the exciting story of the Prairies newest oil boom, in the Leduc-Redwater regions of Alberta.

The event that drew world attention to Alberta was the spectacular blowing in of Atlantic No. 3 well on the morning of March 8, 1948. In Mr. Roberts' words:

"Not until September 3 six months later would experts brought from distant fields succeed in harnessing Alberta's wild well. Not until November would they complete the task of sealing it.

GIGANTIC STEPS

Before and since the terrifying experience of Atlantic No. 3 all through that period it was like working with the Damoclean bomb suspended overhead by a thread. Gigantic steps had been taken to make the new field productive and more important, export the black gold economically.

In the first place, all provincial dealings were done with major oil companies, prepared to operate on a large scale. Thus were racketeering and dubious promoting sidetracked. Further, since only on farmlands settled prior to 1906 does ownership include mineral rights, the wealth consequent to production has gone largely into Alberta provincial coffers.

SPARE NO EXPENSE

The oil companies have spared neither expense nor ingenuity in making the oil available. A refinery previously shipped from Corpus Christi, Texas, to Whitehorse, Yukon was dismantled and reshipped laboriously by truck and rail to Edmonton. Purchased at Whitehorse for $1,000,000, its cost set up in the Alberta capital was $7,000,000.

Pipelines, to move the oil to railways and further constituted another problem. One was moved up from the Southern States to fill the preliminary need. Now the aim is a line running south and east from the field to the Central United States and to Winnipeg.

All this was done more or less quietly. Indeed, before firm, sealing of the much-publicized No. 3, the Alberta field was self-contained, the province self-supporting in oil products and a trickle was making its way east in tank cars. People began to think that the Dominion's oil problem was well-nigh solved.

Says Leslie Roberts in consolation:

SHOWS INTEGRATION

"The talk of Canadian self-sufficiency however does not mean what some delta exponents seem to think. The program tends rather to light up the close postwar integration of the economies of the United States and its northern neighbor.

"Canada currently consumes upward of 200,000 barrels of oil a day most of it in the industrialized Eastern area, brought in from the United States, the Caribbean and South America. If and when the Western fields reach a production equal to the country's needs this inward flow is not likely to cease. It will continue, and Western Canadian oil will flow south over the American border into states which could be supplied more economically from Alberta than from present sources.

"But that is not the core of the oil war drive on the Canadian Prairies."

Pointing out that, with a current yearly world consumption of 3,800,000,000 barrels of oil and with known world reserves totalling 60,000,000,000 to 70,000,000,000 barrels, Mr. Roberts says:

NEED NEW SOURCES

"Man must have new sources or face an oil famine in the not distant future. Moreover it is estimated that 40 per cent of proved reserves lie under the sands of the Arab States and the Middle East, the bulk of which is going to Europe.

"More trouble in that already troubled area could mean shutting off this vital supply. Viewed at its worst, Middle East reserves might fall into hands hostile to the West.

"Oil, therefore, lies at the centre of the Western World's problems and the cold war itself. Hence the sense of urgency which drives the developers of the new Western Canadian oilfields, urged on by a defence minded Government which takes the view that if Alberta's vast oil potential can be realized, North Americans can breathe a mite easier in the realm of security."

Tides at Victoria

APRIL

Date	Time	Ht.	Time	Ht.	Time	Ht.	Time	Ht.
	H.M.	Ft.	H.M.	Ft.	H.M.	Ft.	H.M.	Ft.
1	[illegible]	[illegible]	[illegible]	[illegible]	[illegible]	[illegible]	[illegible]	[illegible]
2	[illegible]	[illegible]	[illegible]	[illegible]	[illegible]	[illegible]	[illegible]	[illegible]
3	[illegible]	[illegible]	[illegible]	[illegible]	[illegible]	[illegible]	[illegible]	[illegible]
4	[illegible]	[illegible]	[illegible]	[illegible]	[illegible]	[illegible]	[illegible]	[illegible]
5	[illegible]	[illegible]	[illegible]	[illegible]	[illegible]	[illegible]	[illegible]	[illegible]
6	[illegible]	[illegible]	[illegible]	[illegible]	[illegible]	[illegible]	[illegible]	[illegible]
7	[illegible]	[illegible]	[illegible]	[illegible]	[illegible]	[illegible]	[illegible]	[illegible]
8	[illegible]	[illegible]	[illegible]	[illegible]	[illegible]	[illegible]	[illegible]	[illegible]
9	[illegible]	[illegible]	[illegible]	[illegible]	[illegible]	[illegible]	[illegible]	[illegible]
10	[illegible]	[illegible]	[illegible]	[illegible]	[illegible]	[illegible]	[illegible]	[illegible]
11	[illegible]	[illegible]	[illegible]	[illegible]	[illegible]	[illegible]	[illegible]	[illegible]
12	[illegible]	[illegible]	[illegible]	[illegible]	[illegible]	[illegible]	[illegible]	[illegible]
13	[illegible]	[illegible]	[illegible]	[illegible]	[illegible]	[illegible]	[illegible]	[illegible]
14	[illegible]	[illegible]	[illegible]	[illegible]	[illegible]	[illegible]	[illegible]	[illegible]
15	[illegible]	[illegible]	[illegible]	[illegible]	[illegible]	[illegible]	[illegible]	[illegible]
16	[illegible]	[illegible]	[illegible]	[illegible]	[illegible]	[illegible]	[illegible]	[illegible]
17	[illegible]	[illegible]	[illegible]	[illegible]	[illegible]	[illegible]	[illegible]	[illegible]
18	[illegible]	[illegible]	[illegible]	[illegible]	[illegible]	[illegible]	[illegible]	[illegible]
19	[illegible]	[illegible]	[illegible]	[illegible]	[illegible]	[illegible]	[illegible]	[illegible]
20	[illegible]	[illegible]	[illegible]	[illegible]	[illegible]	[illegible]	[illegible]	[illegible]
21	[illegible]	[illegible]	[illegible]	[illegible]	[illegible]	[illegible]	[illegible]	[illegible]
22	[illegible]	[illegible]	[illegible]	[illegible]	[illegible]	[illegible]	[illegible]	[illegible]
23	[illegible]	[illegible]	[illegible]	[illegible]	[illegible]	[illegible]	[illegible]	[illegible]
24	[illegible]	[illegible]	[illegible]	[illegible]	[illegible]	[illegible]	[illegible]	[illegible]
25	[illegible]	[illegible]	[illegible]	[illegible]	[illegible]	[illegible]	[illegible]	[illegible]
26	[illegible]	[illegible]	[illegible]	[illegible]	[illegible]	[illegible]	[illegible]	[illegible]
27	[illegible]	[illegible]	[illegible]	[illegible]	[illegible]	[illegible]	[illegible]	[illegible]
28	[illegible]	[illegible]	[illegible]	[illegible]	[illegible]	[illegible]	[illegible]	[illegible]
29	[illegible]	[illegible]	[illegible]	[illegible]	[illegible]	[illegible]	[illegible]	[illegible]
30	[illegible]	[illegible]	[illegible]	[illegible]	[illegible]	[illegible]	[illegible]	[illegible]

The time used is Pacific Standard for the 120th Meridian west. It is counted from 0 to 24 hours from midnight to midnight. The figures for tides serve to distinguish high water from low water. Where there are two of the same kind on the same day, the time of the second is given in the last column. The depths are in feet and tenths below the average level of low water.

ANTI-FLY CAMPAIGN

Simcoe, Ont., became one of the most fly free places in Canada during 1948 when 75 per cent of all homes were fogged with DDT.

U.B.C. Special Summer Courses Will Get Under Way by July 4

Announcement has been made of special Summer courses for 1949 at the University of British Columbia's Department of University Extension.

The courses are under the broad groupings of theatre, creative writing, art, handicrafts, photography, [illegible]

[illegible] are Robert Gill director of [illegible] of Toronto Hart House Theatre; Dorothy Somerset director of U.B.C. theatre school; Sydney Risk Everyman Theatre, and associates.

Creative writing [illegible] short stories and poetry [illegible] Philip Freund instructor poetry and script writer.

ART COURSES

Art courses include drawing and painting, painting for [illegible] and [illegible]. Instructors are B. C. Binning, Cliff Robinson, Peter Aspell, and Beatrice Lemaire [illegible] instructor.

Pottery and weaving classes for beginners intermediate and [illegible] are listed under [illegible] Marie Carter, Helen Fox and Mary Alexander are the teachers for these courses.

Art of photography [illegible] under the direction of A. [illegible] Bishop.

STARTS JULY 4

July 4 is starting date for most of the courses and [illegible] from $5 for the shorter courses to a maximum of $15 for some courses of more than [illegible] in other cases.

Visitor Fined, Loses Licence

Alex McManus, Portland Hotel, was fined $50 and had his driver's licence suspended for six months in the police court yesterday when he pleaded guilty to a drunk and driving charge.

McManus was charged Friday after an accident at the intersection of Cook and Fort Streets.

Claude L. Harrison city prosecutor said the accused failed to stop at the intersection. Explaining, McManus said he was a stranger in the city.

"Not being familiar with the city it is your duty to be extra careful," declared Magistrate H. C. Hall.

If a fire destroys your home, have you enough insurance protection to permit you to rebuild at today's prices?

HARBORD INSURANCE LTD.
VICTORIA'S 100% INSURANCE FIRM
609 YATES ST. PHONE B 4207-8

Telephone Beacon 6443

"Gypsy Dandy" Navy Calf $13.95

Gypsy Dandy

what's newer than NAVY?

"Little Lady" Navy Calf $14.95

"Dancing" Navy Calf $13.95

Dance

and who has such a great selection as Ingledew's . . . styled in a modern, light-hearted manner . . . to thru a season of blues . . . choose N.A.V.Y. and be sure you'll lead in the Easter Parade.

Ingledew's
749 Yates St.
where you think of fine shoes

GLADWELL'S
Easter Egg Special
FOR EASTER MONDAY

1934 FORD COACH
Upholstery and Interior Very Good
Body Sound
2 Good Tires 3 Average Tires
Engine Needs Rings
PRICED FOR EASTER MONDAY ONLY
$475.00
90/30 90 Day Guarantee
"You Can't Go Wrong With a Gladwell's Special"
Gladwell MOTORS
Mercury - Meteor - Lincoln
English Fords
"Service Centre for All Ford Products"

The benefit of STERILIZING mattresses and bedding is becoming recognized more each day. . . . we have your mattresses, pillows, comforters or clothing STERILIZED in the only commercial AUTOCLAVE in the city.
Complete Renovating Service Available
VICTORIA STERILIZING CO.
748 MARKET ST. B 1668

Blessings Await You Through Christian Science Healing

Attend a Free Lecture Entitled
"CHRISTIAN SCIENCE: THE COMFORTING LAW OF GOD"
by
HELEN APPLETON, C.S.
of Boston, Massachusetts
Member of the Board of Lectureship of The Mother Church, The First Church of Christ, Scientist, in Boston, Massachusetts

SUNDAY, APRIL 17
3 P.M.
in
ODEON THEATRE
756 Yates St.

First Church of Christ, Scientist
Victoria, B.C.
All Are Cordially Invited

Better Vision-- Added Beauty

The Optometrist can examine your eyes and supply lenses ground to fit your visual needs. He also offers a choice of frames that are more comfortable, smarter and that help to accentuate your natural beauty. See for yourself!

Norman E. Cull
OPTOMETRIST
1108 Douglas St. — E 6032

Sands Mortuary Limited
FUNERAL DIRECTORS
"THE MEMORIAL CHAPEL OF CHIMES"
Mason C. Sands Laverne M. Sands Viola W. Sands
and Associates
QUADRA at NORTH PARK STREET, VICTORIA, B.C.
TELEPHONE, DAY OR NIGHT, E 7155

Pause in your Spring Cleaning!
PANTORIUM
comes to your aid

We're Closed Monday---
BUT ANY OTHER DAY
CALL
E 7155
Pantorium
A DRY CLEANING SERVICE THAT INCLUDES EVERYTHING

FORT AT QUADRA

British and Empire News

Seek Prehistoric Bones In New Zealand Valley

AUCKLAND, New Zealand, April [illegible] giant moa and other prehistoric [illegible]

[illegible] skeletons of four distinct species of the wingless moa, some of them 11 feet tall, have been recovered in Pyramid Valley, North Canterbury. Three skeletons of the extinct woodhen (aptornis) also have been found.

The excavations are being made by the staff of Canterbury Museum.

THOUSANDS OF REMAINS

From the concentration of remains found in Pyramid Valley it is thought the area being dug over contains several thousand skeletons of extinct birds.

No idea of the age of the moa remains has been obtained from the appearance of the deposits. These are imbedded in an under layer of a [illegible] which provides perfect preservation for the bones. The substance is one that formed after the sands of part of nearby derived water [illegible]

The age of the deposits will be established largely from study of the [illegible] of fresh water shells and [illegible] found in the excavations.

Professor R. S. Allan of Canterbury University, conducting the research at the Pyramid Valley site, said [illegible] as much as [illegible]

[illegible]

Federation With Indies Seen Unlikely

By The Canadian Press

Proposals for a union of British West Indies colonies with Canada—possibly as an 11th province—have died away following last month's convention in Trinidad to draw up a draft for a Caribbean federation.

Political observers through the Caribbean, [illegible] the subject of the proposed federation leaves either doubt or [illegible] on the possibility of closer ties with the Dominion.

DRAFT PROPOSALS

Draft proposals drawn up at Port of Spain will be studied again at Barbados, the time they will be [illegible] Colonial Office in London for consideration.

Most advocates of confederation look to the development of trade with Canada. He is R. W. Young, [illegible] Chamberlain of Trinidad, who [illegible] the Canadian Government. Mr. Young believes that if West Indies will form a dominion

[illegible]

In Canada Since last December one outstanding advocate of union with Canada. He is R. W. Young, [illegible] Chamberlain of Trinidad, who [illegible] the Canadian Government. Mr. Young believes that if West Indies will form a dominion

[illegible]

The [illegible] of British Guiana are [illegible] in favor of West Indies federation. In the other British possessions in the North American continent, all eyes are turned to Britain as the centre of control. Some people in Canada with Canada would be welcomed if they showed tangible results as an achievement in commerce and science for promoting Commonwealth ideals.

IMMIGRATION CURBS

Greatest stumbling block to union with Canada in Barbados is the Dominion's policy of restricted immigration. If West Indians the proposed Canadian federation has taken the spotlight.

But all the colonies look for closer economic ties with Canada regardless of the future of Caribbean federation.

Believe Find Preceded Stonehenge

BRADFORDON-AVON, England, April 16 (AP) — Archaeologists are digging persistently in this West [illegible] town for further traces of a [illegible] believed to have been built during the Neolithic Age 4,000 years ago.

First traces of the causeway unearthed recently by a man digging in his garden showed that it is 30 feet wide, 35 feet wide the work of generations of a period before Stonehenge. Recent researches however have produced no further tangible evidence.

Guy Underhill, chairman of Bradford's preservation society, thinks the causeway may be linked with a prehistoric "sacred circle" 150 yards away, a unique burial ground on which prefabricated houses were erected four years ago.

Remains of the sacred circle were discovered in 1945 while German prisoners of war were digging foundations for the new houses. It is thought to have been the site of a temple built in 2,000 B.C. for worship of the sun goddess.

"The foundation of the ground first attracted our attention. Underneath, we found a rampart and several ditches with a low ditch between them. Shafts were sunk and scraps of pottery [illegible] which we [illegible] with the period."

With a view to checking if further evidence of the sacred circle Bradford archaeologists tried to persuade the council to delay its housing plan. The council having spent £1,500 was anxious to get on with the site. A month later he did it again, with the same result, and now he was back on the third closer holiday.

Last year 78 holiday makers of that kind went to the island and the island's treasury paid out £1,000 to send them home.

There are no vagrancy laws on Jersey where [illegible] 18 cents a pint compared with 1d in Britain and cigarettes 14d 28 cents compared with 3½d.

REVIVE MACKEREL FISHERY

NEW YORK [illegible] England (CP) — A [illegible] shipment of fresh mackerel here from Lowestoft and Great Yarmouth [illegible] the Gloucester Sporting mackerel fishery. Mackerel are [illegible] more abundant [illegible] and prices have been satisfactory.

Try to Halt Vagrants' Holidays

ST. HELIER, Channel Islands, April 16 (CP) — Jersey authorities have moved to stop a holiday racket that cost the island taxpayers £1,000 ($4,000) last year.

[illegible] are offering a [illegible] law enforcement [illegible] to send the island's unemployable for [illegible] when they [illegible] and their return is dependable when their holiday is over.

Saturday Night in Paris and every day [illegible] spots and discharge from [illegible] and Wormwood to the island [illegible] at a [illegible] for a [illegible] and The [illegible] was sent home with a £5 note. A month later he did it again, with the same result, and now he was back on the third closer holiday.

[illegible] £1,500 [illegible] £4,000 in preparing the site against [illegible] to preserve the ground for archaeological research if the archaeologists could raise £500.

"We were able to collect only £180," Underhill said, "so 4,000 years of history was built over."

A VITAMIN TREAT FOR ALL DOGS
Doggie TID-BITS
CHOCK FULL OF VITAMINS A B D & G!
Dogs love TID-BITS and you'll be a hero and at the improvement in their coats after a short period of this vitamin-packed dessert. Feed it regularly.
AT DRUG GROCERY AND PET STORES

South Africa Experiencing Fishing Boom

CAPETOWN, April 16 (AP)—South Africa's fishing industry is booming. Fish canning and processing plants are mushrooming along its coast.

Fishermen received their first impetus in 1944 when the Government founded the Fisheries Development Corporation of South Africa [illegible] a public trading company with a capital of £1,000,000.

IMPROVE CONDITIONS

Its aim is to assist private enterprise in developing the industry along sound lines as well as to improve the lot of fishermen with better housing, health and insurance schemes.

The end of the war released a great number of fishing vessels which had been commandeered for patrol and other wartime duties. Today South Africa has a fishing fleet of approximately 2,000 craft of all sizes worth about £3,500,000.

There are 5,000 fishermen both white and Negro. Another 4,000 shore hands are employed in the canning factories.

HUGE FISHING GROUNDS

The [illegible] fishing grounds cover an estimated 15,000 square miles. More than four fifths of the industry is based on the west coast from Walvis Bay in the north to [illegible] in the south. Other fishing grounds are located in the [illegible] Bay and Port Elizabeth.

[illegible] S. H. Shaefer, chairman of the Fisheries Development Corporation, says the catches of inshore fishermen, and crayfishermen, weigh over 200,000,000 pounds annually with an approximate value of about £4,000,000.

In addition fishermen are developing a new east coast catch, the South African pilchard which is similar to the California pilchard. Before the war fishermen almost [illegible] pounds for bait. Today about [illegible] pounds are netted and processed.

FIND COAL ON RAND

JOHANNESBURG, South Africa (CP) — A great basin of coal has been discovered in the Springs-Withank area and makes an important addition to the known mineral resources of the Union. Reams, 70 feet in width, and close to the surface, have been found.

Children To Answer Talent Quiz

LONDON, April 16 (CP) — British school teachers will soon begin a country-wide census that will reveal the talents and weaknesses of tomorrow's workmen.

This year under Labour Minister [illegible] introduce a questionnaire system that will show for what jobs their pupils are best suited.

At first the survey will be limited to youngsters leaving school at 15, the earliest age at which they can forsake their studies for work. Later it probably will be extended to all students so that the government will have instant information about the availability of specific workers.

Johnny's future niche in life may well be decided by the report made by his teacher and subsequent observations by the district Youth Employment Officer who enters the school to interview students and lecture them about local opportunities.

Some three months before Johnny leaves school the teacher fills in a form dealing with his mental and physical condition, his attitude toward work and responsibility, his educational status and general aptitudes.

MORE INFORMATION

The Labour Ministry would have preferred, more detailed information but the question was limited by reports of [illegible] made during debate on the Employment and Training Act, 1948, under which the survey is authorized.

However any additional information [illegible] would be [illegible] by the employment officer who [illegible] [illegible]

These reports will be [illegible] The Labour Minister said of any use of an [illegible] classification under the present system.

"We have found no deep-rooted objection to introduction of the [illegible] and a minority of [illegible]. The chief fear among parents has been that some stigma by their child would be recorded as a black mark. Even if that were so the report is confidential, in the hands of the employment officer."

INDIAN-BUILT SHIP

CALCUTTA, India (CP) — The 9,000 ton, Rs. Jalaprabha, the second Indian built ocean-going vessel, launched last November, arrived here recently on her maiden voyage from Vizagapatam.

Overseas Briefs

NOISY CEMETERY

OTHERY, SOMERSETSHIRE, England (CP) — Told that the village telephone booth was in too noisy a place the parish council decided to ask that another be erected outside the cemetery.

WHITE LOBSTER DIES

LOWESTOFT, England (CP) — A white lobster believed unique, died in the Ministry of Fisheries research department laboratories here.

EXPAND BROADCASTING

NEW DELHI (CP) — The area reached and the population served by India's radio will be ten times greater when its eight year plan is completed. Since August 15, 1947 when All had six stations, eight new stations have been opened.

SALES PROMOTION

SYDNEY, Australia (CP) — A firm with a line of royal visit souvenir china plates, recently advertised: "What a gift! A souvenir of the Royal Family's intended visit to Australia in 1949. The mere fact of the visit not eventuating will make this plate very valuable."

ASSURE WATER SUPPLY

HASTINGS, England (CP) — After [illegible] water from wells and parish pumps residents of [illegible] Fast Sussex villages will [illegible] water supply. The water [illegible] from Hastings Corporation [illegible] miles away.

BLIND GARDENERS

CANBERRA (AP) — The War-Blinded Welfare Committee's paper "Guns Up" has started a column on gardening. "Many people," it says, "think it impossible for a blind man to cultivate a garden, yet our men have gardens, which in beauty and design are far above average."

"CHAMPIONSHIP GOLF"
by
BABE DIDRIKSON ZAHARIAS
and other Books on Golf
THE MARIONETTE
1813 DOUGLAS ST. PHONE E 1613
Mail Order Service

British Economy Drive Outlined With Fun Fair

LONDON, April 16 (CP) — The British Government spent $130,000 putting together a fun fair called it "On Our Way" and gave taxpayers a free ticket to a jolly lesson in economic recovery.

"Will Married to Wisdom," says the sign outside the Oxford Street gallery where the show opened a six-week stand [illegible] to tour [illegible] the country.

In a area famous for its amusement arcades, penny galleries and fortune-telling hide-aways, the Government's show has outstripped them all.

CAN'T HELP LAUGHING

"Our wisecracks are wisecracks. You can't help laughing. You can't help learning," boasts a banner advertising the show. Inside are a movie theatre, a cartoon gallery, a hall of mirrors and working models including a coal mine and a power room.

Impresario is the treasury's economic information unit, which borrowed liberally from fun fair technique to sell Britons on the country's program for economic recovery for 1952, target date for the end of Marshall Aid.

MIRROR LESSONS

Says a mirror which elongates and [illegible] out the visitors form. "If we don't start thinking now we'll be having a lean time when 1952 comes around."

Next minute the reflection is lengthened and fattened. "This is the time to act if we want to be a plump and jolly" is the moral.

The lessons the fun drives home are the need of greater production, cheaper prices, more steel, more coal, more ships, more vehicles and more efficiency.

SLOGAN CAMPAIGN

The sideshows parade "The Big Rat Out of Captivity" (A six-foot rat costumed as an opulent black [illegible] "Trusty Ted" and "Productivity Sue" — all with appropriate economic moralities.

Fortune-telling machines have similar lessons. A handle pulled shows the visitor the interior of a steel furnace. The large model coal mine is operated by two miners from Kent and two Lancashire lasses work the loom.

Geoffrey Hall, financial secretary to the treasury, declined in the Commons to name for a questioner who the biggest black marketeer "out of captivity" might be, or to specify what statistics the mirrors distorted. The Labor Cabinet member told his Conservative questioner that the exhibition appealed to all tastes and he hoped [illegible] it and be educated.

ISLE OF SHEPPEY, Kent, England (CP) — St. James Church, where no service has been held since the last vicar died in 1946 and which has become a resting place for tramps, will be demolished.

FICTION
MYSTERY
HISTORICAL
BIOGRAPHY
TRAVEL
CURRENT EVENTS
NEW BOOKS
About Everything for Everybody
DIGGON'S BOOK SHOP
A LENDING LIBRARY WITH PACKED SHELVES
DIGGON-HIBBEN LTD. GOV'T ST.

Love at first bite!
Moirs Buddies
A CRISPY, CRUNCHY NUT BAR — MILK CHOCOLATE COATED
Two separate bars wrapped as one! Crisp, crunchy, peanut-laden candy, richly coated with Moirs tongue-tempting XXX milk chocolate.
Moirs
Beyond question—the Best!

THE EMPIRE LIFE INSURANCE COMPANY
Announces
The Opening of a Sales Office
AT 907A GOVERNMENT ST., VICTORIA
under the direction of
J. D. McTAVISH
District Manager
Associates
C. M. Turner W. I. Stevenson L. A. Hornecastle

Macleans
Peroxide TOOTH PASTE
Gives teeth that Toothful Lustre and Sparkle!
MACLEANS TOOTH PASTE
THE SPECIAL UPSO POLYBIN MADE TEETH DAZZLING WHITE!
J-49

HOW TO AVOID MISTAKES WHEN BUYING KNITTED WEAR

When you look at Knitted Underwear, Hosiery and Outerwear in the store, it is difficult to judge how long it will wear, how well it will launder, or how comfortable it will be. One sure way to avoid mistakes in buying Knitted Products is to look for the name, Penmans, on the label. It is a recognized mark of quality materials, fine workmanship and expert design, the essentials which assure you top value and real satisfaction.

WARRANTED PENMANS KNIT GOODS
Penmans
UNDERWEAR • HOSIERY • OUTERWEAR
D-2-49

EATON'S
Lending Library
Has the Books You Like
Whatever your taste in reading — newest novel, light fiction, mysteries, Western tales or non-fiction — you'll find the pick of the latest books on our shelves.
One Dollar Per Month
T. EATON Co LIMITED
BRITISH COLUMBIA
CANADA

LOSS!
AVERTED WITH
GYPROC
FIRE PROTECTIVE WALLBOARD
Fire spreads with the speed of wind! In no time, leaping flames roar up to attack ceilings and walls. Will they catch fire . . . before help arrives to fight the swift fury of the flames?
It is then—when every second counts—that GYPROC WALLBOARD can be a shield of safety, because GYPROC WALLBOARD won't burn. Like plaster, it holds back the flames . . . delays them . . . gives time for help to arrive.
Remember, fire can happen anywhere—at any time. Build Fire Protection into YOUR walls and ceilings. Insist on GYPROC Fire-Protective WALLBOARD. G-2-49
Gypsum, Lime and Alabastine Canada, Limited
INSIST ON "GYPROC" — A REGISTERED TRADE-MARK FOR YOUR PROTECTION

Victorians Busy in Rehearsal

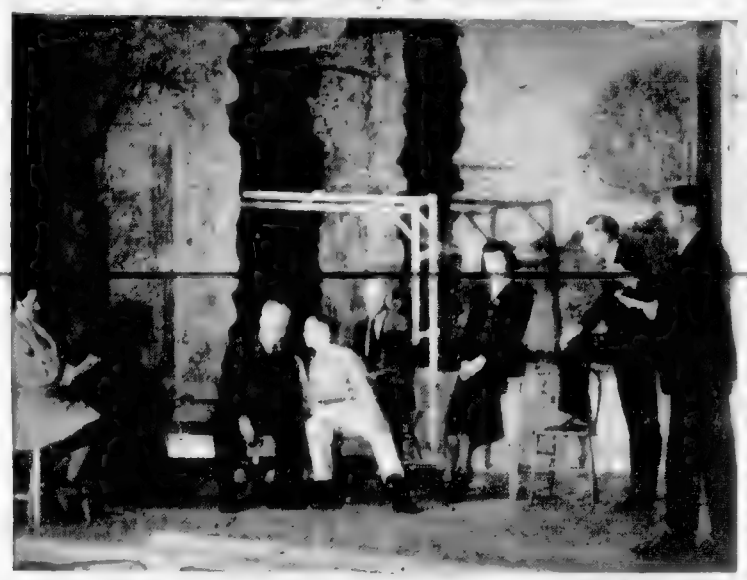

Photo by Bruce Ferguson

Rehearsals such as that shown above are well under way in preparation for presentation of "All My Sons," to be held at Victoria Little Theatre April 20 to 23 inclusive. In above scene, left to right are Mrs. Leone Lamb, assistant to director, Leslie Lamb; Paul Steeves, Arthur Kerr, Barbara Roberts, Martin Krueger and Director Vaughan Barker.

College Sees Slight Drop In Enrollment

The closing term at Victoria College had the highest non-veteran enrollment in the history of the school, authorities reported today.

The 416 students included 42 war veterans and 374 non-veteran students.

The 1948-1949 term is expected to [illegible] of members, 360 and 400 students.

Fewer veterans are expected this year as most veterans pursuing on-the-job war service credits for university training have already done so.

MOST FROM CITY

There are students from many points in British Columbia attending the college this year, although 86 per cent of all students came from homes in the Greater Victoria area and [illegible] per cent from Vancouver points and the Gulf Islands.

The 20.2 per cent of students in this year's enrollment coming from outside Greater Victoria compares with an average of [illegible] per cent [illegible] students in the past ten years.

In addition to the enrollment [illegible] there were also students taking extra-mural work.

To Speak at Sales Congress

Monthly prize-winning speakers at sales congress of Victoria and Island Life Underwriters' Association to be held April 20 at Empress Hotel will be David F. Hartleyman, C.L.U., left above, and Clarence Stevens, C.L.U., right. Mr. Hartleyman is district agent for North Eastern Mutual Life of Milwaukee in New York and life member of Million Dollar Round Table. Mr. Stevens is president of Life Underwriters' Association of Canada. Premier Johnson, K.C., Hon. Herbert Anscomb, Minister of Finance for British Columbia, to address congress. Other speakers will be A. Hart Stevens, agent for Sun Life; Norman John L. Bennett and Lloyd Hansen.

Stamp Expert Guest of Honor

Robson Lowe, of London, England, was guest of honor at the Vancouver Island Philatelists Society banquet last night in the Empress Hotel.

He is an outstanding authority on stamps and postal history and is a collector of classic issues of the [illegible]

Members discussed plans for attending the London International Stamp Exhibition in 1950.

Mr. Lowe pointed out that plans were being made in London to have an English contingent as large as [illegible] the overseas visitors for ten days [illegible]

Community Centre Sponsoring Show

Popular Victoria entertainers will be featured at the [illegible] variety show being sponsored by the Esquimalt Community Centre at the Remembrance Hall, 848 Esquimalt Road, April 26 at 8 p.m.

Introduced in the show are Harold Kerr, M.C., [illegible] Bob Mitchell, president of the [illegible] Hotel Orchestra, [illegible] of CFVI [illegible]

[illegible] of Mrs. Eileen Kerr and Sergeant Williams [illegible] will open the show.

At present [illegible] the show, the overseas visitors for ten days [illegible]

Four Saanich Astronomers To Be Heard on C.B.C. Show

This Week's Radio

Four internationally-famous astronomers will describe their research work at the Dominion Astrophysical Observatory, Saanich, during the next British Columbia organization of the CBC International Service documentary series, Canadians at Work.

The program will be relayed to overseas audiences through the Montreal studios of the International Service on Friday, April 22 and to the CBC's Dominion network throughout Canada on Sunday, April 24 at 3:30 p.m.

DR. J. A. PEARCE

Dr. Joseph A. Pearce, director of the observatory, will tell listeners about the work being done at the Dome as well as describe the complicated machines and equipment that have been developed at the observatory.

Dr. Robert M. Petrie, M.B.E., one of the leading authorities on dynamical astronomy and assistant director of the Dome, will discuss stellar motion, while Dr. Andrew McKellar, M.B.E., a world-wide authority on the chemical composition of the stars, will show how important that research is in connection with atomic studies.

Dr. Kenneth O. Wright, another of the scientists assigned to the Observatory, will be heard conducting a seminar part of the extra-mural study carried on by scientists to keep themselves informed on the newest astronomical developments.

On Wednesday night the CBC Opera Company is to present "Don Giovanni," by Wolfgang Amadeus Mozart. It will be the fourth production of the recently-formed company and the last in a season which has included "La Traviata," by Verdi, "La Boheme," by Puccini and "Orpheus and Eurydice" by Gluck.

LOIS MARSHALL

The cast of the April 20 production is [illegible] Edward Hook as Don Ottavio, Jacob Schmidt as Don Giovanni and Lois Marshall as Donna Anna.

Don Giovanni was by [illegible] directed by [illegible] head of the opera [illegible] Royal Conservatory of Music of Toronto.

Rita Gorr, of Belgium, is the right winner for the [illegible] of Glenn Gould's Ford Hour, the CBC children's program of stories, songs and ideas for hobbies and playtime activities.

BABS BROWN

The program is heard Saturday at 4:30 p.m. over the CBC Dominion network. Mrs. Brown has been writing and producing the program since it first went on the air more than three years ago. She has two lively children of her own who [illegible]

Start Paint-Up Clean-Up Week By Painters Display on April 30

An unprecedented opportunity for rather than spend the Master [illegible] of the Victoria Chamber Painters pool to expand the entire [illegible] of the building industry [illegible]

[illegible] This work will be done by the Master Painters themselves [illegible]

[illegible] Painters Association [illegible] Head [illegible] Johnson [illegible] the Joint Chamber [illegible]

Painting & Decorating Week runs from May 1 to 8.

Union to Provide Free Public Music

The American Federation of Musicians [illegible] Victoria [illegible] British Columbia [illegible] $[illegible] in British Columbia for the year [illegible] 1949.

The [illegible] is the first [illegible] Canada.

Different Causes of Shortness of Breath

By DR. J. B. WARREN

As breathlessness getting out of breath easily is one of the first signs of a failing heart it is natural that shortness of breath frightens people. However there are other causes of shortness of breath that should be noted. These are eating too much food or rather too much acid food. Acid foods are most eggs, fish and cereals and if these be alkaline should be eaten. As they take up too much space if eaten in large quantities they cause shortness of breath. Alkaline foods are milk, fruit and [illegible]

Prepared by Associated News Features [illegible]

Cyclist Hurt In Collision

William M. Patterson of Colwood received head and chest injuries [illegible] when the motor[illegible] he was riding was in [illegible] with the rear [illegible] truck on the Metchosin Road near Sooke Road. Constable Bell [illegible] of the RCMP Esquimalt detachment and both [illegible] were proceeding towards Metchosin when the accident occurred.

Patterson was taken to Royal Jubilee Hospital by the Victoria Ambulance Service. His condition is reported to be [illegible]

Chinese Grapefruit On Market Here

Attractively designed for passing with [illegible] in hearty breakfast appetites, some Chinese [illegible] stores are now featuring [illegible] which are about three times as large as United States varieties.

The Chinese [illegible] which have [illegible] for some [illegible] years [illegible] a year and a [illegible] [illegible] to avoid [illegible]

[illegible] part to a [illegible] of cents on each [illegible] from the [illegible]

[illegible]

Sunrise and Sunset

[illegible]

WHAT DO YOU KNOW

BUY Hickman-Tye QUALITY from your local dealer

[illegible] you have seen [illegible] new arrangement and displays at [illegible] interesting [illegible] a model hardware [illegible] Hardware [illegible] Broad St.

HICKMAN TYE HARDWARE

QUADRA and VIEW

It's so different today

Raiding the store-room was not encouraged in stern pioneer days. But today raids on the pantry for delicious Post's Grape-Nuts Flakes should bring no reproof. You need never run short of this healthful, ready-to-eat, easy-to-digest cereal. It's perfect for the between-meal snack.

Post's Grape-Nuts Flakes have that nutty-sweet Grape-Nuts flavor in [illegible] flake form. They provide [illegible] one speed: useful quantities of [illegible] proteins, minerals and other [illegible] quickly served, so truly good. Your [illegible] Post's Grape-Nuts Flakes.

Mrs. O. Says

[illegible]

LAUNDERETTE

PHONE YATES B 5458

BORDERLINE ANEMIA*

can threaten your looks and popularity!

Are you too pale and pepless to be popular? Are your spirits, languid and lacking sparkle, you of dates and romance? If the answer is "yes", a blood condition may be to blame. Perhaps you have a Borderline Anemia, a mild anemia due to a nutritional deficiency of iron.

Borderline Anemia means that your red blood cells are too pale and puny and weak to transport all the energy your body needs. Many women—many men and children too—go dragging their weary way through life with this Borderline Anemia.

How Ironized Yeast Tablets Build Up Your Blood and Vigor

So if this Borderline Anemia is depriving you of pep and energy and sap thy roses, take Ironized Yeast Tablets. They are formulated to help build up faded red blood cells to healthy color and size—to help restore your usual vigor.

Of course, continuing tiredness and pallor may come from other conditions. Always consult your doctor regularly. But in this Borderline Anemia, take Ironized Yeast Tablets to help "build up your blood". Then, energy and color can come surging back! You can get some fun out of life again!

* A mild anemia resulting from a nutritional deficiency of iron.

BORDERLINE ANEMIA why it can make you TIRED · PALE · LISTLESS

Blood that builds energy! This is how energy building blood looks under a microscope. Here are big plentiful red blood cells that can [illegible] vigor to all your body.

Blood in Borderline Anemia! Many have blood like this, never know it. Cells are pale, fatigued. Blood like this can't release the energy you need to feel and look your best.

IMPROVED, CONCENTRATED FORMULA

Ironized Yeast TABLETS

GET THE NEW LARGE ECONOMY SIZE

This durable ARMSTRONG floor costs less than in 1939!

"And the colours will never wear off!"

Armstrong's Asphalt Tile is a truly modern resilient flooring—suitable for almost any room in the home. It is one building material that costs less today than it did ten years ago . . . a cost that was surprisingly low even then.

A floor of Armstrong's Asphalt Tile keeps its original beauty and lustre for years on end.

Colours can't wear off or grow dim because they extend right through each tile. The floor stays clean and new-looking with only routine sweeping and occasional washing and waxing.

Put down one tile at a time. Armstrong's Asphalt Tile offers endless possibilities for a floor of your own individual colour scheme and design.

Flooring contractors everywhere in Canada are installing attractive modern floors of Armstrong's Asphalt Tile. Ask any Armstrong contractor or dealer in your locality to show you colours and sample floor designs, or to give you an accurate, free estimate.

ARMSTRONG CORK CANADA LIMITED, 1206 HOMER ST., VANCOUVER

See Your Nearest Armstrong Contractor or Dealer

SHAWNIGAN LUMBER YARDS LTD. 2000 Government St.

UNITED PAINT & FLOOR CO. 1115 Fort Street

ARMSTRONG'S ASPHALT TILE

Lay tile by tile in any pattern for homes, stores, offices, public buildings

See the Sample

Armstrong Tile Floor

at Shawnigan Lumber

See for yourself the complete range of ARMSTRONG FLOOR TILE and a complete section of floor laid with this famous floor covering showing how your own designs and ideas can be used in your kitchen, [illegible] etc. Have our Flooring Representative advise you and estimate the cost of installing Armstrong Floor Tile in your home. It will be pleasantly surprised at the low cost. Call G 2311 and learn all about Armstrong Floors. It entails no obligation.

Armstrong Asphalt and Rubber Floor Tile

Armstrong Inlaid Linoleum

SHAWNIGAN Lumber YARDS Ltd.

2000 GOVERNMENT STREET G 2311

Floor Sanders and Polishers and Electrolux Cleaners for rent

"Neighbors" Enter Three Plays in Victoria Festival

DONCASTER Players [illegible] made up of [illegible] are Mr. F [illegible] from Mayfair District [illegible] Victoria Festival [illegible] Mrs. H. J. Maclure, Mrs. P. V. [illegible] Mrs. A. G. Sheppard and Mrs. Beaumont Humphries [illegible] Mr. J. Johnson, as [illegible]

Six Out-of-Town Plays Among 21 In Victoria's Second Drama Festival

[illegible] Victoria Festival [illegible] Victoria [illegible] Brown" "Wayside Well" and [illegible] Bridge Lady and the Crystal Gob [illegible] Nell "From Five to Five Thirty" and "Joint Owners in Spain" [illegible] Oak Bay. "Grannie's a Hundred," "The Island Vagabonds" and [illegible] Theatre and staff member at the University of B.C. and [illegible] Mr. Ross [illegible] "The Barretts of Wimpole Street" [illegible] Sir Robert Holland [illegible] Mrs. F. D. [illegible] Mrs. C. Simon, Mrs. [illegible] Mrs. Ada Kemper and Mrs. [illegible] Hewitt to assist her. Mrs. D. White and Mrs. S. Barrett prop. Mrs. Eleanor Hewitt and Betty Grech [illegible] Goldfinch, stage manager with Warren Martin and T. Flynn as assistants. Marion Kemper as house [illegible]

Princess Marguerite On View Next Sunday

Marine News

SS. Princess Marguerite, new and modern C.P.R. passenger ship recently here from her building place in Scotland, will be open to the general public of Greater Victoria on Sunday, April 24, between 2 and 4.30 p.m. She will be docked in the Inner Harbor.

Residents of Vancouver and Nanaimo will also have an opportunity of boarding and inspecting the vessel.

The new Marguerite will be open to the public at Vancouver between 1.30 and 4.30 p.m. April 25 and at Nanaimo between 2 and 4.30 p.m. April 26.

On April 27 the Marguerite will proceed direct from Nanaimo to Seattle and from the latter city will enter service in the popular "triangle" run between Seattle, Victoria and Vancouver.

C.P.R. officials report that in connection with the "open house" programs in the Marguerite no children will be allowed in the ship unless accompanied by their parents or other responsible adults.

Capt. O. J. Williams, manager of the C.P.R. B.C. Coast Steamship Service, remarked recently that he had never known the general public of British Columbia to show such a sincere interest in any new ship of his company.

It is expected a large crowd will visit Marguerite during "open house" afternoon here next Sunday.

Mayhew Lays Ship Keel

Fisheries Minister Mayhew in Vancouver yesterday "well and truly laid" the keel of a lighthouse supply and [illegible] vessel for use in Marine Department of Transport [illegible] facilities on the West Coast. [illegible] undertaken on the West Coast for our last ship built here was in [illegible] years ago.

The vessel will be built at the North Vancouver plant of Burrard Dry Dock Co., Ltd., and when completed will [illegible] Prince Rupert. It will serve the lighthouses [illegible] of the Pacific Coast and the Queen Charlotte Islands, Strait of Georgia and Prince [illegible]

The [illegible] will be 50 feet [illegible] and have a beam of 30 feet and will be powered with two [illegible] engines.

[illegible] the West Coast [illegible] Minister Mayhew delivered [illegible] "the skill of our [illegible]

[illegible] that the [illegible] indicated by [illegible] and by christening this shipyard [illegible] of this vessel, [illegible] of Transport [illegible] Coast of our [illegible] is [illegible] and [illegible] We congratulate [illegible] Department [illegible] construction [illegible]

Liner Nears Montreal

Carrying more than 850 passengers, the 40,000-ton Canadian Pacific liner Empress of France, first big passenger vessel to sail up the St. Lawrence route to Montreal this season, will dock there Tuesday.

Arriving from Liverpool, it will be the first of 21 scheduled calls at Montreal this Summer for her and her sister ship, the Empress of Canada. Capt. B. B. Grants who took over the Empress of France after the retirement of Capt. H. Davies last January, will be making the first trip to Montreal in command of the vessel.

The ship is carrying 2,830 bags of mail from the Old Country, and has 3,451 tons of cargo stowed in her holds.

A number of businessmen and civil officials of the international refugee organization headline the passenger list. A prominent British pianist, Mark Hambourg, of London, is also among the passengers.

CHAPLINS CHAPEL
FUNERAL SERVICE
of quiet dignity at moderate cost
Member A.F.D.A.
OPPOSITE ANGLICAN CATHEDRAL
PHONE G 5512

TWIN BED SPECIAL
11-PIECE GROUP
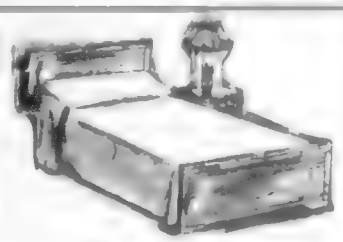
COMPRISES:
2 WALNUT BEDS
2 RISER STEEL-SLAT SPRINGS
2 SPRING-FILLED MATTRESSES
2 BABY CHENILLE SPREADS
2 PILLOWS
1 MATCHING NIGHT TABLE
PRICE $189.50
WITH LOW FOOTBOARD AND MATCHING BOX SPING $199.50
Vogue FURNITURE HOUSE
860 YATES ST.
TERMS
Out of the High Rent District
"To Save You Money"

ALL FIR SHORT BLOCKS
IMMEDIATE DELIVERY
3.00 Per Cord
EMPIRE COAL & WOOD CO.
EMPIRE 8525

Banish "caffein blues" — Switch to POSTUM today
Some people suffer sleeplessness, nervousness or fits of depression from drinking too much tea and coffee. If you do, switch to Postum — can't upset nerves or stomach. Thriftier too — by about one-third!
POSTUM

SQUARE DEAL HARDWARE CO.
722 YATES STREET
NEW PREMISES — NEW STOCK
NOW OPEN

ELECTRIC HOTPLATES—Special	8.95
12 and 14-TOOTH RAKES, each	75¢
5-PRONG ADJUSTABLE CULTIVATORS—Special, each	75¢
COAL and WOOD RANGES	128.75 and 156.55
FROST KING REFRIGERATOR	62.95
DOMINION WASHING MACHINE	149.50
COMPLETE STOCK MARSHALL-WELLS PAINTS and ENAMELS — Regular Prices	
SUPREME and WEAR-EVER ALUMINUMWARE	
CONSOLE GLASS SETS—Special, set	75¢
LARGE GLASS SANDWICH PLATES, each	39¢
LARGE GLASS FRUIT BOWLS, each	39¢
32-PIECE BREAKFAST SET (Gold Line). (Open Stock). Special	10.95
32-PIECE BREAKFAST SET (Patterned)	9.75
ENGLISH EARTHENWARE TEAPOTS—From, each	85¢
FLOWERED TUMBLERS—Special	6 for 49¢
ENGLISH CHEESE DISHES, each	1.45
LARGE GLASS ICE-LIP JUGS—Special, each	49¢

GARDEN SEEDS - FERTILIZERS
INSECTICIDES
FLOWER POTS, all sizes - GARDEN TOOLS, etc.
PHONE E 6623 PHONE E 6623

PROVINCIAL ELECTION
Twelve More Days to Get Your Name on the Voters' List
NOTICE TO PROVINCIAL VOTERS
Victoria City Electoral District
Saanich Electoral District
Esquimalt Electoral District
Oak Bay Electoral District
69,000 Voters in these districts have been notified by post card that they are on the Voters' List. These cards were mailed March 26. If you registered after that date a card was not sent to you.
WRITE PROVINCIAL REGISTRAR OF VOTERS
CALL AT 910 GORDON STREET, VICTORIA
Phone G 6231 - B 5167

NOW--TODAY
TOGETHER We Must
Fight CANCER
HERE'S HOW
You Can Give
You will receive full information in the mail, along with a stamped return address envelope and a blank cheque form. Do not [illegible] bring your donation to the City Hall Health Office, 638 Pandora Ave. Members of the I.O.D.E. are canvassing in the canvass but will be able to reach only a limited number of homes. Please assist the volunteer workers by sending in your donation. Don't wait to be waited on.

[illegible] cancer respects no [illegible] help from [illegible] Money is needed to conquer this disease by giving more towards Education, Research and Welfare. One [illegible] program is designed to bring early symptoms of cancer to the attention of every resident of Greater Victoria by every practical means. Knowledge is an effective weapon against cancer. — Your donation will help spread the knowledge. These are hope. Most cancer cases can be cured if discovered and treated early.

$100,000 NEEDED NOW!
GIVE GENEROUSLY

In addition to Government Grants for control of cancer, funds must also be necessary from voluntary sources for educational purposes, welfare, training of personnel and for extension of laboratory and clinical research facilities. (Extract from letter from Hon. Paul Martin, Minister National Health and Welfare.)

B.C. 1949 CONQUER CANCER CAMPAIGN
Greater Victoria Campaign H.Q.
City Hall Health Office
638 PANDORA AVE. PHONE E 1918
JOINT CHAIRMEN OF GREATER VICTORIA CAMPAIGN
Col. J. Nelson Gibson
Col. J. Q. Gillan

Canada Anticipates Great Tourist Season This Year

Courtesy Press Canadian

MOUNTING CLIMBING IN THE ROCKIES

Holiday mountaineers find Canadian Rockies just the place to climb as mountains long want. This part of Canada is well known for beautiful scenery. Majestic snow-capped mountains are something to remember long after holidays are over. Often visitors who like to paint are found with brush and easel in some quiet remote spot. Horseback riding and swimming are favorite outdoor sports, while skiing in Canada is a delight is big attraction.

HISTORICAL ROMANCE OF PLACES LIKE QUEBEC CITY ATTRACTS VISITORS

National profit on tourist expenditures last year hit an all time high of $150,000,000, Dominion Bureau of Statistics reports. Quebec, which draws hundreds of tourists each year, helped establish this record. This province offers tourist historical romance of its cities as well as scenery of Laurentians and Gaspe Coast.

Courtesy Press Canadian

FISHING IN ONTARIO STREAMS

Scenes like this are not uncommon throughout Ontario as visitors start pouring in across border. Famed Muskoka district has become favorite spot for United States visitors who return year after year.

AUSTIN SERVICE COVERS CANADA

WEST COAST DRAWS THOUSANDS

Victoria, Vancouver Island and the Lower Mainland are expecting a full share of the many tourists who will come sightseeing, fishing, shopping and just travelling. Citizens can assist tourist trade by courtesy, friendliness and taking time to give a car directions.

News From Across Canada

Few Pupils Play Hookey From Classes at Airport

MONTREAL, April 16 (CP) — Canada's greatest international air terminus out at suburban Dorval has become a free-fanged classroom for many of Montreal's school children.

One afternoon a week pupils from both Protestant and Roman Catholic high schools visit the huge hangars, the shops and administrative quarters.

They see great airliners being serviced, learn about weather reports and planning of the air highways, and hear about the technical skills that must be mastered by pilots.

Montreal began this pioneer course for its high school pupils a year ago on an experimental basis. Then 120 boys and girls were taken to Montreal airport on the tours. The plan was so successful it was made permanent early this year and so far more than 150 students have made the tour.

Back of the plan is the air education sub-committee of the Board of Trade's aviation division. The sub-committee is made up of young executives who firmly believe that in seeking to make Montreal a gateway in this air age, the best segment of the public to educate is the youth group which in a few years will be responsible for Canada's development.

Going towards the tours with the plan and the problems of getting students to and from the airport was overcome when aviation companies and the Board of Trade combined to supply transportation.

INTEREST WIDESPREAD

So successful has the scheme been in Montreal that Toronto, Halifax, Vancouver and Winnipeg are reported considering similar educational tours.

Present plans call for Roman Catholic and Protestant high schools to have one afternoon a week when one class led by two teachers will visit the airport. Later there will be one class each afternoon.

The tours are not mere sight-seeing affairs. Top administrative and maintenance experts are detailed to the student parties.

The youngsters start at the control tower. From there they proceed to the administrative offices and see how air traffic is sent from district.

FOOLED MEDICOS

REGINA (CP) — In 1911 — In 1911 James Joel Duke went to Ireland to spend his dying years. A doctor told him he had only six months to live. After seven years still very much alive, he came back to Canada again. Recently he celebrated his 100th birthday.

RAINFALL MEASURED

A rainfall of one inch over one acre of ground would mean a total of 27,154 gallons of water.

Return Flag To Be Framed

VANCOUVER, April 16 (CP) — Stained and bullet-torn a flag which links today with the exciting story of the Riel Rebellion is on its way home.

One of the earliest Red Cross flags ever to fly in Canadian history, the banner was turned over by its owners to the Red Cross Society here, to be sent to Winnipeg, where it will be framed and hung in a place of honor.

Mrs. Harold Hugonin and her aunt, Mrs. E. H. Anderson, both of Vancouver, relinquished the link with the 1885 Battle of Batoche. It had flown over the covered wagon used as a field surgery unit by Mrs. Anderson's father, the late Lieutenant Alfred Codd of Fort Osborne.

Beet Planting To Start Soon

WINNIPEG, April 16 (CP) — Sugar beet planting in Manitoba, almost bearing within ten days or at least 17,500 acres, according to officials of the Manitoba Sugar Beet Growers' Association today.

Farm hands will be a scarce commodity, however, with only 60 transients arriving here in search of work, compared with 285 last year.

Manitoba's sugar beet area extends from Dauphin, southward to Emerson, west to Portage la Prairie, and east as far as Beausejour. In 1948 the area produced 80,500 tons of sugar beets from 9,500 acres for a total cash value of $1,[illegible].

Meanwhile in Manitoba (CP) — Hyska warfare in Brandon, Manitoba, and Fort Frances, Ont., is the strangest lumber war he has ever seen. It used as a field surgery unit by Mrs. Anderson's father, the late Lieutenant Alfred Codd of Fort Osborne.

reported a record acreage, he said. Manitoba's sugar beet area extends from Dauphin, southward to Emerson, west to Portage la Prairie, and east as far as Beausejour. In 1948 the area produced 80,500 tons of sugar beets from 9,500 acres for a total cash value of $1,[illegible].

Finest Quality Tea
"SALADA"
ORANGE PEKOE

Sun Ray
VENETIAN BLINDS
2810 QUADRA STREET
VICTORIA, BRITISH COLUMBIA
PHONE B 4221

AUSTIN MAINTAINS FULL STOCKS OF REPLACEMENT PARTS, THROUGHOUT CANADA AND THE U.S.A.

Buyers of the Austin "A40" can drive with the confidence of having behind them the most comprehensive service organization yet to be set up by any British manufacturer. Convenient, strategically located distributors' depots are in operation across Canada and United States to supply you quickly with ANY replacements parts you may require at any time.

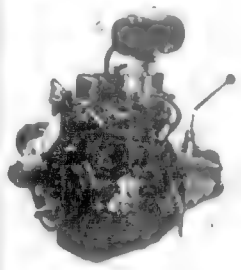

Whether it be a new door, a fender, headlight or engine part—whatever you may need—Austin can supply it anywhere within a few hours, and in most urban centres from stock.

Austin owners, present and future, have behind them the full Austin Distributor and Dealer organization, backed by a Central Parts Depot.

AUSTIN
HERE TO SERVE
HERE TO STAY

VANCOUVER ISLAND DISTRIBUTOR

THOMAS PLIMLEY LIMITED

DEALERS

Blue Ribbon Courtesy, Y.I.
Willow Motors, Nanaimo, V.I.
Ole Dew Garage, Port Alberni, V.I.
Robbins Service Station, Ltd., Duncan, V.I.

"Swift's Cleanser is superior to any Cleanser I've used—removes stains quickly and easily—does not leave any sediment."

"'Active' is a good word for Bob. Our son is nineteen and [illegible] life. He has a bad acne on his [illegible] and I gave him Swift's Cleanser to use. He is cleaning it [illegible] time without any hard scouring. Now he uses Swift's Cleanser regularly to keep his complexion clean."

"Pat is seventeen now and a great help to me around the house. She seems to take real pride in having things look nice. For cleaning jobs she finds Swift's Cleanser as marvellous as I do. It cleans so fast—without scouring—and yet it never scratches my lovely new porcelain surfaces."

Pick the Polka Dot Package—Choice of 3 Colors

Double your money back guaranteed! Thousands of Canadian women say that Swift's Cleanser is FASTER and SMOOTHER than any cleanser they have ever used. Try Swift's Cleanser yourself. If you don't agree—just mail the label to Swift Canadian Co. Limited, Toronto 9, along with your reason for not agreeing. Swift's will pay you DOUBLE THE PURCHASE PRICE.

NEW Rinso with Solium

1 WHITER THAN BRAND NEW — WASHES WHITE CLOTHES

2 BRIGHTER THAN BRAND NEW — GETS WASHABLE COLORS

No Wonder Rinso Is Used By More Women Than Any Other Washday Soap

YES, New Rinso is the favorite everywhere. Even children, as well as mothers, are quick to discover the brilliant whiteness of Rinso washed clothes. New Rinso with Solium washes clothes actually *whiter and brighter than brand new!* Even grayed and yellowed clothes come *whiter than brand new!* For the whitest, brightest wash you ever set eyes on, get NEW Rinso containing Solium today!

A L&F P.R. PRODUCT

Rinso with Solium!

New Rinso is used by more women than any other washday soap in the world

SO SAFE FOR CLOTHES . . . SO KIND TO HANDS

Easter Sunday a Day of Rejoicing

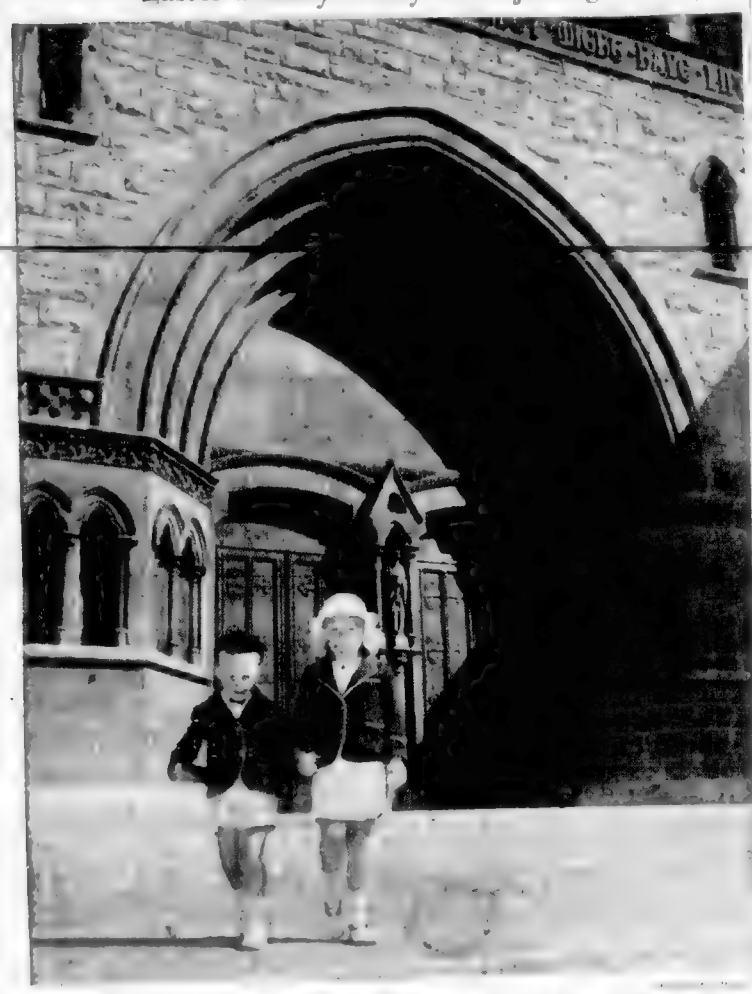

Throughout the city this Easter Sunday morning special church and Sunday school services will be held in churches of all denominations. Little five-year-old Cynthia George and three-year-old brother Brooke will be among the many Victoria children attending service this morning. They are the daughter and son of Mr and Mrs Richard B George, 752 Victoria Avenue.

Betty Jones and Donald Poaps Married at St. Mary's Church

Of wide interest both here and in the East is the marriage which was solemnized at St. Mary's Church, Oak Bay, yesterday afternoon at 2 o'clock at which the Very Rev. Archdeacon A de I. Nunns read the nuptial service uniting Miss Laura Elizabeth Jones, daughter of Dr and Mrs T M Jones, 1139 Beach Drive, and Mr Donald Baker Poaps, eldest son of Mr and Mrs Percival McLean Poaps of Stanstead, Quebec.

The church was decorated with calla lilies, lily of the valley and Easter lilies and the guest pews were marked with lily of the valley.

CHANTILLY AND ROSE POINT

On arrival at the church with her father, who gave her in marriage, the bride was met at the door by the choir sang "Jesu Joy of Man's Desiring." Mr James Gerry played the organ.

Mr James Rankin was best man and Mr William Carey Cook, Mr Victor Eaton, and Mr George Phillips acted as ushers.

At the reception which was held at the home of the bride's parents Mrs Jones, who wore an imported French navy blue [illegible] with black [illegible] hat trimmed with [illegible] of the valley and Mrs Poaps wore a gown of wine chiffon with [illegible] colored shade hat trimmed [illegible] with the young couple. Dr F E Jones, of Innisfail, proposed the toast to the bride.

For a honeymoon trip the bride wore [illegible] suit of white and cream pin stripe and [illegible] with white brown velvet [illegible] trimmed with [illegible] orchids on corsage.

On their return to Victoria Mr and Mrs Poaps will leave for [illegible] where they will reside at Chatsworth Manor Apartments.

Engagements

The engagement is announced of Dorothy Helen, daughter of Mrs Frank Stringer, 2000 Beach Drive, and the late Mr Stringer, to Ernest Francis Frank Doheny, son of Mr and Mrs F J Doheny, 2201 Central Avenue. The wedding will take place on Saturday, April 30.

Mrs W A Woodward announces the engagement of her youngest daughter, Pamela Jean, to Mr Reginald Melvor Berry Hoome, younger son of Mrs R E Hoome of Duncan, B.C. The wedding to take place on May 7, at St. Mary's Church, Oak Bay.

The engagement was announced recently in New York of Mrs Fern Daws of that city, to Mr Kenneth Thompson Fawcett, younger son of Mrs Thomas Fawcett and the late Mr Thomas Fawcett of View Royal. The wedding to take place quietly in Washington, D.C., early in May.

The engagement is announced of Nancy Laura, eldest daughter of Mrs W G Botham, 113 Gorge Rd., Victoria, and the late W G Botham, to Mr Thomas Moncrieff Thomson, son of Capt. and Mrs Thomas Thomson of 942 Tulip Avenue, Victoria. The marriage will take place on Saturday, April 30 at 3.30 at St. John's Anglican Church, Victoria.

Mr. and Mrs J H McManus, 130 Simms Ave., wish to announce the engagement of their eldest daughter Doreen May, to Ronald Norman Mattershead, second son of Mr and Mrs N Mattershead of Victoria. Wedding will take place on May 20 at 7.30 p.m. in Gorge Presbyterian Church.

Announcements to appear under this heading will be accepted at The Colonist Advertising Department, Minimum charge $1.00 for 10 lines and 10c for each additional line.

Will Be Christened Today

Chapel Studio

THIS afternoon at 4 o'clock at St. Andrew's Church, Sidney, V.I., the Rev. R. Melville will officiate at the christening service when the small son of Mr and Mrs A R Jorgenson of Tacoma, Washington, will receive the names Jan Raymond. Godparents will be Mrs H Rogg of Victoria, Mr Fred Hilton of Calgary and Mr. Oscar Jensen of Tacoma. Following the ceremony a reception will be held at the home of the baby's maternal grandparents, Lt. J. E. Mason, M.B.E., R.C.N. (Ret'd) and Mrs Mason, The Brigade, Deneman Terrace, Sandringham. The paternal grandparents are Mr and Mrs Andrew Jorgenson of Tacoma.

St. Stephen's W.A. Plans Spring Tea

Arrangements to hold a Spring tea on April 23 were made at a meeting of St. Stephen's W.A. Gladstone Beach held at the home of Mrs Maude. With Mrs A Moore as co-hostess, [illegible]. The tea will be held in the Community Hall and among the stage [illegible] and plants, home cooking and [illegible].

Social and Personal

Miss Verjan Yarrow, daughter of Mr and Mrs Norman Yarrow, left Victoria en route to England where she will visit relatives and friends. Miss Yarrow expects to be away for about six months.

• • •

Miss M Britt of Vancouver is a guest at Craigmyle, Cranbrook Road.

• • •

[illegible] the Easter week end is Vancouver a guest of Mrs I Bishop.

• • •

Mrs H Wallace has arrived from Wainwright, Alberta, and will spend several weeks in the City. She is staying at Craigmyle Guest House.

• • •

Miss Susan Britt has come from Windermere, B.C., to spend the Easter holidays with her mother, Mrs Britt, at Craigmyle Guest House.

• • •

Mrs Olive Mitchell Spencer left Cranbrook and Mrs Lyka Henson, Empress Hotel, are spending the Easter holiday in Vancouver.

• • •

Mr and Mrs Leonard Hobson and Richard and Mr and Mrs Alexander Lyall and Graeme are spending the Easter week end in Vancouver.

• • •

Mr and Mrs [illegible] are spending the Easter week end in Vancouver [illegible] Mrs Hoggs sister, Mrs H. E. Lambe, Transit Road.

• • •

Mrs H Garvin and her daughter [illegible] are spending the week end in Victoria [illegible] and with the [illegible] Mrs A. H. C. Hodges.

• • •

Mrs Eric Quadling and her small son, Rodney, are spending the Easter holidays with her family in Mr and Mrs Arthur Coates, Willows Road.

• • •

Mr and Mrs [illegible] have come to Victoria for a week-end the Easter week end. While here they are [illegible] Mr and Mrs W H [illegible] and the [illegible] Mrs J W Dennis.

• • •

Mr and Mrs W H Bennett [illegible] Attractive Avenue [illegible] Easter [illegible] Mr and Mrs [illegible] daughter Mrs [illegible] their home here.

• • •

A pretty wedding was held on Saturday afternoon at the home of Mrs [illegible] when her daughter Mrs [illegible] became the bride of Mr [illegible] of the Royal Canadian Air Force. The wedding was [illegible] Easter holidays.

• • •

Mrs Kenneth Hoggs, R.N.C.M.B., wife of Dr. James Hoggs of Port Moody, Mr and Mrs C H Pope, 724 Burton Avenue, for the Easter holidays.

• • •

The year's end of Mr and Mrs G E Drewitt, 2756 Cedar Street, received the Dames Bridge Friends at a card party [illegible] by the Rev. [illegible] W Malcolm in St. Andrews Presbyterian Church recently. The table prizes were Mr and Mrs R J Drewitt of Victoria and Mr and Mrs C S Le Roy of Quebec, P.Q.

• • •

Mrs R C Campbell, 841 Burton Road, was hostess at the tea hour on Wednesday afternoon in honour of Mrs W H Lessing who is visiting friends with her daughter Mrs Roger Tatlow on a visit to England and the continent. Those present were Mrs R Newbrook, Mrs E Wilson, Mrs Dey, Mrs A Buchanan and Mrs J Fraser.

• • •

[illegible] guests at the Sunday Clark nuptials last evening were Mr. George Stubbs, father of the groom, Mr and Mrs Richard Rowe, Mrs [illegible] Mr [illegible] Mr [illegible] Mr [illegible] Mr and Mrs E J [illegible] and Miss Marie Rodgers, Mrs [illegible] of Nanaimo, Mr and Mrs [illegible] Miss Ona Gray, Miss [illegible] of Ladysmith.

• • •

Staff Sergeant and Mrs D C Hill, Dept of [illegible], who have been spending [illegible] with the [illegible] parents, Mr and Mrs F M Chapman, 1057 Craigflower, with Rowe [illegible] are leaving tomorrow for the Mainland en route to their home. Mr Pat Chapman will accompany his brother-in-law and sister-in-law as their guest for a week.

• • •

Relatives and friends from out of town attending the Trimble-Mayo wedding last evening were Mr and Mrs H Hoggs, Mr and Mrs J Hoggs, Mr and Mrs M Hoggs, Mr and Mrs W Tait, Mrs T Hoggs, Mrs R Charles, Miss Bertrice Hoggs all of Nanaimo, Mr and Mrs F Hoggs, Port Alberni, Mrs E Brownrigg, Mr and Mrs R F Jones all of Vancouver.

• • •

Out-of-town guests here to attend the Thomson-Harper wedding yesterday afternoon included Mr and Mrs Donald Tyrie, Mr and Mrs Walter Lee, Mr and Mrs Gordon Grant, Mr and Mrs Herbert Mitchell, Mr and Mrs Stan Haskell, Mr and Mrs Robert Birt, Mr and Mrs Ken Morton, Mr and Mrs Martin Melado, Misses Marion Parson, Norma Pollock, Lois Mooney, Margaret Porter and Mr Morton Campbell, all of Vancouver.

• • •

Mrs Wilma Anderson entertained at the home of her mother, Mrs Norman Bennett, Lee Avenue, recently in honor of Miss Dale Howes, whose marriage is to take place on Easter Monday. Corsages were presented to the bride-to-be and her mother, Mrs E Howes, and also to the mother of the groom-elect, Mrs W M Cheasby. The many useful gifts were presented to the bride-elect in an Easter basket trimmed in yellow and mauve. The guests were Mrs H C Harbottle, Mrs L A Jamieson, Mrs P H Bringsjord, Mrs Hockett, Jones, Mrs J E Neveta and Misses June Yates, Margaret Spence, Norma Lunn, Ann Gedey and Maureen Renoud.

• • •

Mrs J Netterfield, Old Luxton Road, entertained on Friday in honor of her daughters Helen and [illegible]. Guests were Misses [illegible] Hoggs, [illegible] Parks, Dianne and Marion Mills, [illegible] Chessell, Marie Leberge, [illegible] Gray, Elaine Mellard, Judy Mackay, [illegible] Wells, [illegible] Shirley Hood, Joan Ayers and Wendy Gray.

• • •

Wearing the [illegible] of her mother and grandmother [illegible] Mr and Mrs R C [illegible] at the home of Mr and Mrs A [illegible] Mr and Mrs A R [illegible] were Mrs A R Alwen, Mr C Cheeker and Mr Harold Aspinall. [illegible] the guests to a [illegible] the home of the [illegible] Mrs E J Powell.

Thelma Phillips Weds R. Harman

Canon A E Greenfield officiated at the double ring ceremony uniting in marriage Thelma Jean, daughter of Mr and Mrs S Phillips, 2667 [illegible] and Mr A Harman, son of Mr and Mrs A L Harman, [illegible] Victoria. The bride was given in marriage by her father. Her lace gown was [illegible] with [illegible] and she wore a [illegible] veil and carried [illegible] roses. Her maid of honor was her sister, Mrs [illegible] who wore a [illegible] gown and carried [illegible] roses. Best man was [illegible] Harman, brother of the groom. [illegible] Mr and Mrs A L Harman, Mr and Mrs [illegible] Victoria, Mr and Mrs [illegible] Victoria, Mr and Mrs [illegible] Victoria

Easter Saturday Bride and Groom

Mr. and Mrs. David Thomson pictured following their marriage which took place yesterday afternoon at Metropolitan Church

Couple Married Here To Live in Vancouver

Stately calla lilies in tall standards with bunches of white heather marking the pews formed the setting in Metropolitan United Church for the Easter Saturday wedding of Lourilla Mildred Harper, daughter of the late Dr. and Mrs. W. E. Harper and Mr. David Thomson of Vancouver, son of Mr. J. McG. Thomson, 1250 Dallas Road, and the late Mrs. Thomson, Vancouver.

Dr. A. E. Whitehouse performed the ceremony and during the signing of the register Dr. Roger Manning sang, "Beloved, It Is Morn."

Given in marriage by Mr. H. J. Pendray, the bride chose a smart ballerina-length dress in pale chartreuse with silver stripe fashioned with fitted bodice and skirt with bustle and back pleats. Her matching cloche was trimmed with fresh lilies of the valley and the same flowers were carried with mauve orchids in her bouquet.

Miss Win Elliott, who attended the bride, wore a ballerina-length dress of pale chartreuse iridescent taffeta with fitted bodice and full skirt. Her matching cloche hat was trimmed with fresh, mauve flowers and she carried variegated stocks in mauve tones.

Mr. Donald Tysoe of Vancouver was the best man, and Mr. Walter Lee of Vancouver and Mr. Robert [illegible] acted as ushers.

Spring flowers decorated the Duke of Kent room, Empress Hotel, where the reception was held following the ceremony. Mr. Albert Sullivan proposed the toast to the bride.

Leaving for a wedding trip motoring south, the bride traveled in a Spring print frock, dusty rose fitted coat with matching model hat, navy accessories and orchid corsage. On their return they will reside at Suite 8, 2740 Yukon Street, Vancouver, B.C.

Mr. W. Allen proposed the toast to the bride.

Mr. and Mrs. Flatman left for a honeymoon in Vancouver and Seattle, and for traveling the bride chose a navy blue dressmaker suit with white accessories and corsage of red roses and gardenias. On their return they will reside on the Saanich Road.

X RAY IN INDUSTRY

Industry uses the X-ray to inspect packages, items like cereals, candy, milk and fruit to ensure products are free of foreign matter.

Toastmistress Club Holds Guest Night

The Victoria Toastmistress Club held a guest night on Tuesday at the Cairo Coffee Shop when they entertained 13 guests. Mrs. Jean Downey, president, was in the chair and Miss Iris Vallance was toastmistress.

Miss Joyce Dixon gave a speech on "What's In a Name" in which she dealt with the origin of many of the local names of places. Mrs. P. Rayment won the Cacarette for her speech entitled "Voice and Speech." Miss Joan Winning gave a talk on "Speech Building With a Purpose."

Mrs. Gertrude Woods gave the vote of thanks. The spur was won by Miss Peggy Wharton for a two-minute impromptu speech "Dressmaking as a Hobby." Mr. M. F. Hunter of the Capital City Speakers' Club was guest critic.

The next meeting will be held at the Cairo Coffee Shop on April 26 at 5.45 p.m.

Clubs and Societies

Dr. O. M. J. Chapter, I.O.D.E. will meet on Tuesday at 2.15 p.m. at headquarters.

St. John's Evening Branch of the W.A. will meet on Tuesday at 8 p.m. in the guild room.

St. Paul's Anglican Church W.A. Evening Branch will be held on Tuesday at 8 p.m. in the parish hall.

The regular meeting of Municipal Chapter, I.O.D.E. has been postponed until Monday, April 25, at 2 p.m.

St. Matthias' Women's Evening Guild will hold a mystery white party in the parish hall on Wednesday at 8 p.m.

St. Mark's W.A. will hold a tea and sale of fancy work, home cooking and candy, garden plants and flowers, on Wednesday at 2.30 p.m.

Liberal Women's Forum will meet on Friday at 1322A Government Street at 2.30 p.m. A program is being arranged and tea will be served.

Britannia Lodge, 20, I.O.B.A. will meet in the Orange Hall on April 19 at 7.30 p.m. A social tea with Mrs. M. Paterson and Mrs. V. Elwood, co-hostesses, will follow.

Under the auspices of Holy Trinity Church, Norway, a whist and crib party will be held in Sayer Gym, Minoru Hall, on Tuesday, April 19 at 8 p.m. Prizes and refreshments.

The regular meeting of El Club Español will be held at 732 Yates Street on Wednesday evening at 8. Visitors are welcome. All meetings are conducted in Spanish.

The Bishop Cridge Ministering Chapter, I.O.D.E. will meet at the home of Mrs. H. S. Brereton, 1154 Monterey Avenue, on Tuesday, April 19, at 2.30 p.m.

The annual meeting of the Dickens Fellowship will be held at the home of Mr. and Mrs. P. Oliver, 101 Fairfield Road, on Monday at 8 p.m.

The Ladies' Auxiliary to St. Joseph's Hospital Villa will meet at the hospital on Tuesday at 3 p.m. All members are asked to attend.

The Afternoon Branch of the W.A. of St. Martins-in-the-Fields, Obed Avenue, will meet on Tuesday at 2.30 p.m. at the home of Mrs. Rose, 3862 Park View.

The W.B.A. Review No. 1 will meet in the K. of P. Hall, Cormorant Street, on Monday at 7.30 p.m. Following the meeting the Pioneers will hold their annual card party.

Mr. Gordon Cameron will be guest speaker at a meeting of the Women's Progressive Conservative Association to be held in the lower club room on Tuesday at 8 p.m. Members are reminded that there is a practice at 8 before the meeting. At the next regular meeting on April 26, [illegible] several new members will take place. Refreshments will be served by Mrs. [illegible] and a good attendance is requested.

The Ladies' Auxiliary to Pioneer Patrol, Canadian Legion, [illegible] Mrs. A. Mc[illegible] [illegible] that 2[illegible] [illegible] hospitals and both wards where cards and cigarettes were distributed. Mrs. A. H. Thomas, Mrs. A. Anderson, Mrs. A. K. Harrison, Mrs. T. Hartley, Mrs. F. A. Waterfall and Mrs. C. [illegible] were appointed to visit the Veterans' Hospital, and Mrs. B. Hussey and Mrs. I. Holmes will visit the Jubilee Hospital. Mrs. A. Moon will visit St. Joseph's Hospital. Mrs. T. Hartley, Mrs. J. R. Kennedy and Mrs. J. Hamer volunteered to help at the Red Cross Blood Transfusion Service. Three new members were initiated, Mrs. M. L. Ayers, Mrs. [illegible] Nash and Mrs. F. A. Waterfall.

The Women's Missionary Society of Oak Bay United Church will hold their Easter thank-offering meeting on Thursday in the church parlor at 2.45 p.m. Guest speaker will be Dr. Peter Mar, who recently arrived from Shanghai. The Rev. W. R. Ashford will take the devotional period.

Mrs. Stella E. Clemens was guest speaker at a meeting of the Alpha Group of the Metropolitan W.A. held at the home of Mrs. F. B. Parsons, Manchester Road, on [illegible] afternoon. Mrs. William Mortimer presided. Mrs. Gummow told of the origin and work of the Women's Institute in the world and in British Columbia.

The Daughters of St. George, Victoria Lodge No. 83, met recently with Mrs. A. Hooper presiding. Plans were made to hold a joint banquet of the two Victoria Lodges in commemoration of St. George's Day on April 23 at 6.30 p.m. in Jenkins. Gifts were presented to Mrs. A. Bell and Mrs. J. Murphy who are leaving for England.

Mrs. R. Pearson, regent of the Brides of Albion Chapter, I.O.D.E., who attended the Provincial annual meeting in Vancouver, gave reports of the affair at a meeting of the chapter held at headquarters recently. Mrs. T. McLaughlin, standard bearer, who also attended the meeting, had the honor of presenting a message to Mrs. [illegible], retiring Provincial standard bearer. It was suggested that an afternoon tea be held in June and a garden party in July.

At the regular meeting held on Wednesday night at the Elks Home, plans were made for a Spring bazaar and tea. Final arrangements were made for the anniversary dinner to be held on April 20 at the Strathcona Hotel at 9.30 p.m. Phone G 4424 or E 2509 for reservations. Members of the drill team are reminded that there is a practice at 8 before the dance. At the next regular meeting on April 26, [illegible] several new members will take place. Refreshments will be served by Mrs. [illegible] and a good attendance is requested.

Furs to Be Seen In N.Y. Parade

NEW YORK, April 16 (AP).—Furs and furs will be the dominant fashion in the famous Easter Parade up Fifth Avenue tomorrow, the weather Bureau said today. After-church strollers will find the day sunny and breezy with the highest temperature near 55 degrees, said the bureau.

Jean Petrie Weds Roy Flatman At St. John's Church, Colwood

The Rev. H. Jones officiated at a pretty wedding solemnized at St. John's Church, Colwood, between Jean Elizabeth, eldest daughter of Mr. and Mrs. James MacLean Petrie and Mr. Roy [illegible] Flatman, [illegible] son of Mr. and Mrs. David Flatman, Colwood Lake.

The fair haired bride entered the church on her father's arm, wearing a traditional white satin dress and veil [illegible] with lace of satin. A coronet of orange blossoms held her satin veil. She wore her mother's embroidered net veil and she wore her mother's gold locket. To complete her ensemble she carried [illegible].

Mrs. Colleen Heasley, sister of the bride, was matron of honor and Miss Marie Schneider was bridesmaid, with a bandeau of [illegible] which both attendants wore at their weddings, in [illegible] the former the groom's parents 35 years ago. The latter in blue and the latter in yellow. Their shoulder length veils were held with floral wreaths and they carried [illegible] of pink carnations, mauve stocks and heather.

Master James Petrie, younger brother of the bride, wore a velvet suit with white satin bloused and acted as ring bearer.

Mr. James Flatman presided at the organ and Mrs. Charles Flatman, sister of the bridegroom, sang "O Perfect Love" while the bridal party signed the register.

A reception was held at Laxton Hall following the ceremony where the bride's parents received the guests [illegible] a [illegible] cake decorated in pink and white. [illegible] Mrs. [illegible] and Mrs. [illegible] Mrs. [illegible] Mrs. [illegible]

Women's Committee of Victoria Symphony Society

Members of the Women's Committee of the Victoria Symphony Society who are in charge of arrangements for the promenade concert to be held at the Auditorium on Wednesday evening, April 20, are pictured above. Standing from left to right are Mrs. D. B. Kerkhoff, Mrs. Alex Hendry, Miss Georgiana Wilson and Mrs. John Nation; seated are Mrs. Gordon Jennings, Miss Barbara Hudson, Mrs. Webster, Mrs. F. D. Mara (convener), Mrs. L. Howard and Mrs. Gordon Abernethy.

Couple to Live On James Island

Miss Lorna Margaret Ferris and Mr. Leslie [illegible] were married at the home of the bride's mother, [illegible] Street, last evening at which Rev. A. J. Waters of First [illegible] officiated.

The bride, who is the daughter of Mrs. Leonard Frank [illegible] of sea foam crepe with diagonal skirt, high neckline and [illegible] sleeves. She wore a gray Mexican [illegible] and a corsage of [illegible] and white gardenias completed her ensemble.

Miss Margaret [illegible] attended the bride wearing a [illegible] dress with navy hat [illegible] with a corsage [illegible].

Mr. Rodney [illegible] supported the groom. [illegible] Mrs. J. B. Hume [illegible].

Mr. [illegible] served as host to the bridal party at the reception. The table was centred with a three-tiered wedding cake flanked with lily of the valley and tapers.

For a honeymoon on Vancouver Island, the bride travelled in a navy gabardine suit with pink [illegible] and grey accessories.

Mr. and Mrs. Hume will make their home at James Island.

Mrs. Roosevelt To Receive Press Club Award

WASHINGTON, April 16 (AP)—Mrs. Franklin D. Roosevelt and an 88 year [illegible] among the women who will receive the National Press Club's [illegible] 1949 achievement awards.

They will be presented by President Truman at the club annual dinner May 14.

Miss Dorothy Williams, club president, in announcing the selections today, said that Grandma Moses—more formally known as Mrs. Anna Mary Robertson Moses of Eagle Bridge, N.Y.—is being honored "because she is world renowned as one of the most popular and original painters of 1948."

Other who will receive awards for outstanding contributions to contemporary thought and achievement in 1948," and the fields in which they worked are:

Madeleine Carroll of New York, movie and stage actress—theatre.

Mrs. Dorothy McCullough Lee, mayor of Portland, Ore.—Government.

Mrs. Edward Quayle (Mary Jane Ward), Evanston, Ill., author of "The Snake Pit"—mental health.

Mrs. Marquis Child Husted, Minneapolis, Minn., advertising consultant, General Mills Inc.—business.

Mrs. Roosevelt will receive a new award, "Woman of the Year." This is given for her work as chairman of the United Nations Human Rights Commission.

Convenes Waltz Time

Myers Studio

Miss Audrey Crossman, 2611 Asquith Street, will be convener of the fifth annual "Waltz Time" to be presented by St. Alban's A.Y.P.A. in the Crystal Garden on Monday, April 18. The program will include Viennese and modern waltzes, minuets and fox trots. Dancing will be to Len Ayres' Orchestra from 9 until midnight.

North Ward Pupils Entertain P.-T.A.

Pupils of Grade VI, North Ward School, presented a [illegible] programme at the monthly meeting of the P.-T.A. at a recent meeting at which Mrs. G. Harris presided.

Mr. H. E. Shultz, principal of Victoria High School, gave an informative talk on courses available to pupils entering high school.

It was announced that a set of reference books had been purchased for the school. Plans for the Spring tea to be held on April 27 have been completed.

Mrs. W. Blair was presented with a gift of Mrs. L. H. Watts.

The next sewing meeting will be held at the home of Mrs. G. Harris, 2626 Rose Street, on April 26 at 8 p.m.

Errington News

Miss Joan Wood of Vancouver spent a few days as the guest of Miss Verna McDonald, other guests of Mr. and Mrs. A. McDonald during the past week were Mr. P. Finch and their daughter Katherine, of Cumberland.

Mrs. E. Bateman left for Vancouver recently and while on the Mainland she will visit her son, Mr. P. Bateman, in Burnaby, and her daughter, Mrs. K. Little in New Westminster.

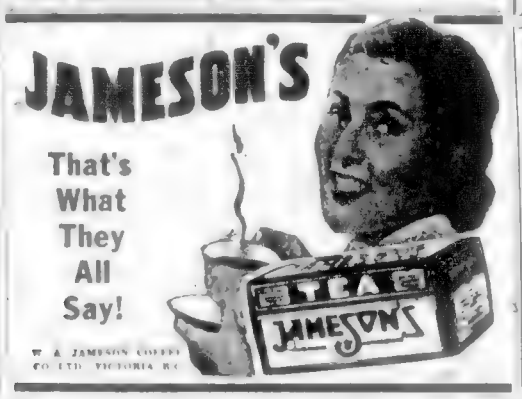

"It's from Birks"

Challenger THE WATCH OF PROTECTED ACCURACY

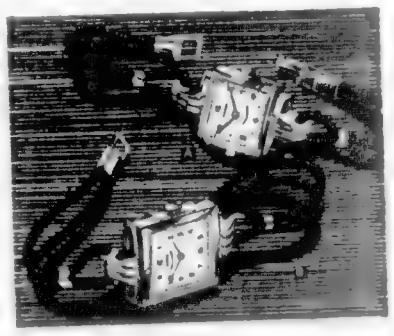

These new Challenger Watches combine the ultimate in simplicity and beauty of design with exceptional accuracy.

A. 14 kt. Natural Gold Case 90.00
B. Stainless Steel Case 65.00
C. 10 kt. Gold Filled Case 57.50

Fitted with 17-jewel Challenger movements.

No 25% Retail Purchase Tax

BIRKS JEWELLERS

BUDGET TERMS AVAILABLE

706-708 YATES ST. PHONE B 4241

Watch These 4 Common Troubles Of Babyhood

Don't let your baby fret needlessly from teething fever, constipation, gas pains in stomach or bowels and weakening diarrhea upsets. Get a box of Baby's Own Tablets. They help to quickly clear out harmful wastes, ease baby's teething fever, sweeten sour, foul stomachs and relieve simple fever. No "sleepy" stuff, no dulling effect. Easily crushed to a powder if desired. Baby's Own Tablets have been used with confidence and success for over 60 years by mothers. Only 15¢ at druggists.

WINDOW SHADES

Opaque Blinds

SAND
CREAM
and GREEN

To Suit Your Color Scheme

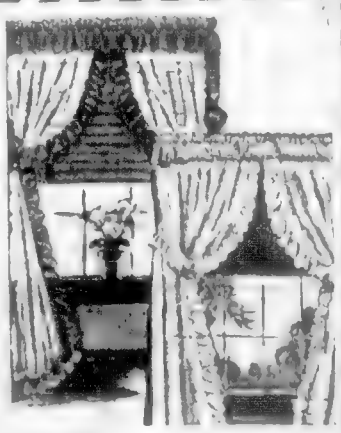

ALSO

VENETIAN BLINDS

MADE TO ORDER — ANY SIZES

FREE ESTIMATES

CHAMPIONS FOR HOME FURNISHINGS

PROMPT SERVICE

Adele Willey and L. D. Irvine Wed at Victoria West United

Victoria West United Church decorated with [illegible] was the scene of a pretty wedding Saturday evening when Rev. J. C. Jackson performed the ceremony uniting Estelle Adele, youngest [illegible] of Mr. and Mrs. [illegible] Willey, 361 Front Street, and Leslie Dwight Irvine, eldest son of Mr. and Mrs. D. J. Irvine, 309 Langford Street.

The pretty bride, given in marriage by her father, was gowned in white [illegible] with sweetheart neckline, [illegible] sleeves and full skirt swirling into a graceful train. A coronet of seed pearls and beads held her double veil of [illegible]. A [illegible] of pearls, the gift of the groom, was her only ornament and she carried a shaded bouquet of red roses and Easter lilies to complement her colouring.

Attending the bride were her sister, Mrs. Verna [illegible], as matron of honour, [illegible] in mauve [illegible] taffeta with matching [illegible] and [illegible]. [illegible] was Mr. Harold Bright, [illegible] was Mr. W. [illegible]. Mrs. [illegible] wore a navy [illegible] with a gift of Mrs. L. H. Watts.

The [illegible] meeting will be held at the home of Mrs. G. Harris, 2626 Rose Street, on April 26 at 8 p.m.

The reception was held at Forest's Hall, 740 Broughton Street, which was decorated with daffodils and currant and lilies. The lace-covered table was centred with the bride and Mr. George Williams, cousin of the groom.

[illegible] tiered cake flanked by vases of wild [illegible] green gabardine with hat and accessories in grey and a corsage of deep cream roses.

For a Mainland honeymoon, the bride chose a three-piece suit of [illegible] green gabardine with hat and accessories in grey and a corsage of deep cream roses.

Mr. B. E. Jones proposed the health of his sister-in-law.

Mr. and Mrs. Irvine will make their home in Victoria.

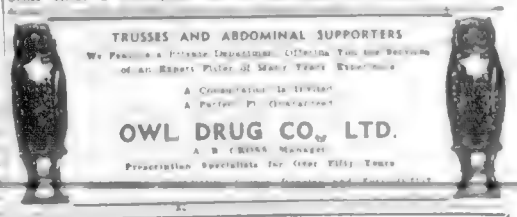

TELEPHONE E 2513

Harold S. Timberlake
Norman T. Johnson

OPTOMETRISTS

HAVE YOUR EYES EXAMINED REGULARLY

APPOINTMENTS 9 to 5

647 YATES ST.

Sing a song of Comfort... a shoe-full of Ease!

DR. LOCKE SHOES

You'll sing, too, when you discover the heavenly relief of Dr. Locke Shoes. Let us show you their flattering new foot fashions. Let us fit you in the last developed by Dr. M. W. Locke to fit your particular foot. You'll be amazed at their comfort—delighted in your new freedom of movement—thrilled with the soothing fit that has brought happiness to thousands of other foot sufferers.

DR. M. W. LOCKE

Catheart's

717 FORT ST. SHOE STORE G 6411

NEW TOGS for the NEW TERM

QUALITY with unquestioned good taste is what has [illegible] Farmers and Mothers to Wilson's for generations past [illegible] and wise parents know that QUALITY is the best economy when they buy for the junior set. And every one of the following items is up to the outstanding Wilson QUALITY standard.

NEW WINDBREAKERS
[illegible] and also in plain blue and [illegible]

MOPPLY SWEATERS
A famous make in [illegible]. Sizes 8 to [illegible]. Several colours. A [illegible] stocks

NEW SCOTCH PULLOVERS
[illegible] for boys and girls. [illegible] bright colours.

TROUSERS AND SHORTS
Full range of sizes in imported grey flannel.

DRILL SHORTS
Sizes [illegible] khaki and [illegible]

GIRLS' JAEGER AND "ELFYN" KILTS

GIRLS' "ELFYN" SWEATERS
Pullovers and Cardigans to harmonize with Kilts.

ENGLISH BLAZERS
A good range of sizes.

JAEGER AND VITELLA KNITTING YARNS
Immediate Remnants as we now yarn by Vitella. Prior ship [illegible] after the war.

OFFICIAL OUTFITTERS FOR BOY SCOUTS AND CUBS

JUNIOR DEPT. W. & J. WILSON VICTORIA, B.C. DOWNSTAIRS

1201 GOVERNMENT ST.

Married at St. Martin's-in-the-Field

Mr. and Mrs. Robert E. Harman are pictured as they left St. Martin's-in-the-Field Church following their marriage which took place April 8

V.O.N. Visits Total 1,707; Highest Since March, 1945

The V.O.N. Board met at the Y.W.C.A. on Tuesday with Mrs. J. Harold Wilson in the chair.

Mrs. Wilson reported on the preliminary [illegible] meeting in Vancouver for the B.C. V.O.N. Conference [illegible] this year. Entertainment took place in points for the agenda and ways and means of members of the Victoria branch attending.

Mrs. K. C. Sedgewick, V.O.N. junior president, announced tentative plans for a garden party to be held in July.

The sum of $1,184.95 was the final profit made from the annual rummage sale after expenses had been paid, Mrs. J. Arnot, the convener, reported.

Mrs. A. W. Miller reported for the motor committee that all six V.O.N. cars are in good order.

The Community Chest, of which the V.O.N. is an agency, is budgeting the organization for ten months. Mrs. G. Hall, convener of the finance committee, reported.

Mrs. R. B. Hooper, London sewing chairman, announced that a sewing meeting will be held at the home of Mrs. N. A. Yates on April 25 at 2:30 p.m.

A report from the medical committee was heard from Mrs. C. H. Wood.

Mrs. R. W. Brande gave an account of the last Welfare Council meeting, and spoke of the Regional Conference on Social Work to be held in the Empress Hotel on May 2 to 6, and to which delegates are coming from the four Western provinces. He also reported on progress by the senior citizens committee.

Miss Marjorie Baird, branch supervisor, reported that for March, 1949, visits were made the highest number recorded since the year ended March, 1945, and with the single exception of August, number of visits made to mothers and new babies were 842. Health instruction given to 298 mothers and babies and to 453 persons, cancer treatments to 68 persons, visits to expectant mothers 46. Miss Baird remarked on the increase of the number of calls made to chronic patients, the total being 370.

Plan Crowning Of May Queen

Mrs. R. McVie presided at a recent meeting of the Esquimalt Community Club when Mrs. Vickery reported that she had made seven sick visits during the month and that a chicken dinner had been given to a needy case. Flowers were sent to Naden and the Veterans' Hospitals.

Mrs. J. Gillson was elected chairman of the house committee. Plans were discussed for the crowning of the Esquimalt May Queen, conveners of which will be Mrs. X. Ketchell and Mrs. W. Petrie, all mistress of the robes. Mrs. J. Cockerill will be convener of the float entered by the club in the May Day parade.

Improvised Chapel At D.V.A. Hospital

A special Easter service will be held at the Veterans' Hospital at 9 o'clock this morning in the recreation room which has been transformed into a chapel for this purpose by members of the Women's Auxiliary to the Hospital.

A huge cross of daffodils has been made and placed on a deep blue background behind the improvised altar and tall baskets filled with traditional Easter flowers, lilies and daffodils, have been placed throughout the room.

Mrs. W. O. Colquhoun, president of the Auxiliary, and Mrs. R. D. Harvey were in charge of the arrangements.

Rev. Douglas Kendell, padre at the hospital, will conduct the service and St. Marks Church choir will be in attendance. Mr. Bernard Ryall will play the organ music.

Every Woman SHOULD KNOW ABOUT

MERCOLIZED WAX CREAM

Because this savory cream can make a weather roughened skin smoother, can bleach a dull, dark complexion to a lighter glowing beauty. It clearses clogged pore openings, letting your skin breathe again and giving it a fairer, finer, younger look. Try a jar today. You'll love how it works.

Shirley Clark Married in Jubilee Chapel

Baskets of Spring blossoms decorated the chapel at the Royal Jubilee Hospital for the marriage of Shirley Maude, elder daughter of Mr. and Mrs. Stanley H. Clark, 2350 Trent Street, to Jack R. Stubbs, son of Mr. George Stubbs of Vancouver, and the late Mrs. Stubbs, which took place Saturday afternoon, Rev. [illegible] officiated.

The bride, a graduate of the Royal Jubilee Hospital Class of '47, was lovely in a gown of white French lace fashioned with sweetheart neckline, puff sleeves with [illegible] and [illegible] skirt. Her [illegible] was held by a beaded coronet and she wore the groom's gift, a diamond [illegible] wedding. She carried a bouquet of red roses and white feathered carnations.

Mr. Clark gave his daughter in marriage.

Miss June Clark, wearing a gown of coral blue French lace styled similar to the bride's, long matching mitts and bandeau of pink flowers, was bridesmaid for her sister. She carried an arm bouquet of blue iris and pink carnations.

The bridegroom had his twin brother, Mr. Richard Stubbs, as best man while Mr. Dennis Clark, [illegible] the bride, acted as usher.

The reception was held at the home of the bride where her mother and Mrs. Ho, [illegible] mother of the groom, welcomed the guests. The [illegible] table decorated with vases of Spring flowers was centred with the three-tiered cake. Mr. R. J. Kidson proposed the toast.

Leaving for a honeymoon at Harrison Hot Springs, the bride wore a Kelly green gabardine topcoat over a grey floral silk dress, grey hat and accessories and mauve orchid corsage.

Mr. and Mrs. Stubbs will make their home in Vancouver.

Couple Married At St. Andrew's

St. Andrew's Presbyterian Church [illegible] Thursday evening when Elizabeth Ruth Winnifred Lucas, 201 Quebec Street, became the bride of William Howard, eldest son of Mr. J. Howland of Victoria, and the late Mrs. Howland. Rev. J. L. W. McLean officiated and Mr. Walter [illegible] played a band of flowers. Both attendants at the organ, Miss Pollen sang "Because," while the register was being signed.

The church was decorated with daffodils and tulips and the pews were marked with daffodils, fern and white ribbon.

Given in marriage by her father, the bride wore a gown of white slipper satin with lily point sleeves with full skirt en train and a veil of nylon net was embroidered in seed pearls. Her long veil was held with a headdress of orange blossoms, and she carried a bouquet of red roses and gardenias.

Matron of honor wore a gown of heaven blue taffeta with chapel veil held by a Mary Stuart headdress. Miss Jean Carter, as bridesmaid, wore a gown with pink brocaded bodice and carried with chapel veil held with [illegible] a bouquet of [illegible] carnations, blue hyacinths and roses.

Mr. George Pickup, uncle of the bride, was best man, and Mr. Russell Lloyd, the bride's brother, and Mr. Ted Bowcott acted as ushers.

A reception was held at the Strathcona Hotel where Mr. George Pickup proposed the toast to the bride.

Leaving for a honeymoon in Vancouver, the bride traveled in a three-piece suit in Mexican tile with admiral's blue accessories and a corsage of gardenias.

Mr. and Mrs. Howland will return to make their home in Victoria.

PEACEABLE SHARKS

Many species of sharks do not attack human beings.

WATCHMAKERS JEWELERS

J. Van Maanen & Son

We Specialize in Fine Watch and Jewelry Work

123 PEMBERTON BLDG. G 4921

CLEANER CLOTHES EASIER ON CLOTHES

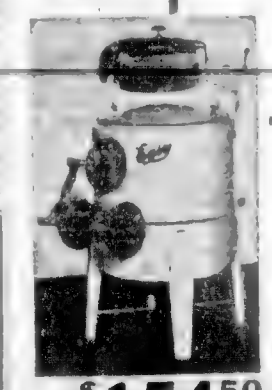

THE VACUUM ACTION WASHER

TERMS!

ALLOWANCE ON OLD WASHER

$154.50

A. E. TAYLOR & CO.

816 FORT G 3021

V.O.N. Visits Total 1,707; Highest Since March, 1945

Dionne Quints Still Attract Curious

Leaving the taxi and the big gate opened, I was in the grounds. Lawrence met me at the door of the big house. Like magic, he was gone from the last time we met. I was [illegible] to see what had happened to him in the years [illegible]. The two things did [illegible] was [illegible] and four [illegible]. It was the [illegible] of Mr. and Mrs. Dionne's home, a house which the famous Quints still call home.

[illegible] Quints and all could be together.

[illegible] Then I realized the [illegible] was [illegible] Dionne [illegible] planted against [illegible] their [illegible]. I could see them [illegible].

I found the tour of the home very reassuring. It was marvelously kept. Kept by the Quints, too, Oliva told me. They can't get help and the older girls are away at school. That leaves Mrs. Dionne and the famous five to keep the home running.

The paneled study, the yellow dining-room, the grey-walled parlor with the immense Persian rug, even the playroom were just as they had been.

The wire fence that encircles the grounds protects three buildings: the Dionne home, the chapel where the three teachers, nuns from the Sisters of the Assumption live, and the small building which became world famous as the Dafoe Nursery and is now the schoolhouse, known as Villa Notre Dame. The school is mostly inside that fence.

[illegible] a private one attended by the Quints and ten other French-Canadian girls chosen by the Sisters. The importation of the ten girls is an attempt to get the Quints accustomed to being with people outside their own family.

Dionne suggested that I come back in the evening to see the five and I readily agreed. After all they do follow a pretty rigid schedule. They rise at six thirty a.m. and attend Mass in their own chapel with their own priest, Father Rene Pelletier officiating. Then they help Mother with the breakfast, wash the dishes, make the beds, are at school by eight thirty. At noon the five run up the hill to home to help Mother with dinner and the dishes. By one thirty they are in the classroom again. Classes end at four, but they remain at school and study until six. All are musical, so there is heavy emphasis on music, voice and piano.

At six the five again help their mother with the supper and the dishes. These chores completed, they still have an hour and a half's homework to do. They are all in bed by nine thirty.

That schedule doesn't seem to leave much time for play. Yet all five are good skaters, all ski well and play any number of games such as softball and table tennis. They swim, they have bicycles. Best of all they love to ride horseback. It sounds like fun but still it is all [illegible]

[illegible] the five little girls who made world news how they [illegible] in the complete story published in the April 23 issue of Canada Weekly. On sale at all news stands. Canada Weekly is distributed throughout Vancouver Island by Lovick's News Agency, 719 Johnson Street, Victoria.

happy surprise for youngsters

Who Hate To Take Laxatives

No more tears, no more disgust because a new tasty Mother Sue's syrup has the new medicine need for sluggish bowels. Laxatives [illegible] pleasant to taken, easy to swallow. Children take on them, the kids to water. Taste and dose good for needs of children from 1 to 12 years. Thoroughly [illegible] many [illegible] sweetens the sour stomach that gives great laxative [illegible] between. Now different to the proper for young children enjoy afterwards. Only 25¢. Ask today for Children's Own Tablets

STOP- loosening your skin!

MAKE THIS TEST: You will be shocked to find out how loose your skin really is!

DO THIS: Sit before your mirror. Do exactly as the girl is doing in the picture above. If folds of skin roll up under your eyes, you have loose skin. This loose skin may easily wrinkle too soon causing you to look much older than you really are!

Millions are actually loosening delicate skin tissues around their eyes in the very act of creaming their skins.

My Lady Esther 4 Purpose Face Cream is *self-acting*—no rubbing at all. Think what this means!

When you use my cream that requires no rubbing, you are *not* loosening your skin—you are *not* deepening fine lines! In short, you stop helping your skin to grow loose and older looking. You help to preserve the tone, elasticity and smoothness your skin naturally possesses.

Here's why. The cleansing ingredient in Lady Esther 4 Purpose Face Cream is self-acting. It lifts dirt away from your skin! No rubbing—just smooth it on and tissue it off!

My cream does 4 things for your skin, too. Besides self-acting cleansing—it smooths!—it aids the natural pore-refining process!—and it makes a perfect powder base!

Lady Esther LTD.

LET NEW METHOD GUARD YOUR FURS *against* NIGHT DAMPNESS

PROTECT your fur during the long summer months from their deadliest enemy—humidity. Night mists creep up from the ground and seep through the thickest walls. Serious damage to your costly furs can result. Soaking up the moisture from humid air, your furs become soft, flabby and stretch out of shape. Yes, and dampness is a fertile field for rapid growth of cancer-like mildew.

Night dampness can never seep into New Method's strong, cool vaults. Our famous Haertel System vaults are kept at the right temperature and the right humidity level to preserve the lustrous beauty of your fur all summer long. A bonded New Method driver will pick up your furs now. Low rates based on your own valuation—low minimum. You pay nothing until next fall. New Method also features a special cleaning, glazing and fur repairing service. Experts who know furs will do the work at special low, off-season rates.

NEW METHOD CARE FOR EXTRA WEAR...

AUTOMATIC HUMIDITY CONTROL. The amazing Humidistat in New Method's Haertel Vaults maintains humidity between 50 and 55 per cent . . . keeps out the moisture menace.

AUTOMATIC STERILIZATION & VENTILATION. Only the purest filtered air reaches your fur coat. Total absence of moth life is guaranteed. Your coat hangs free, uncrowded.

VAULTS ARE SAFE AS A BANK. The only fur storage vaults in Victoria with full B.C. District Telegraph Protection Services . . . Burglar Alarm System is linked direct to City Police Station. Vault walls are concrete, eight inches thick.

FULL INSURANCE. Your coat is fully insured from the time it is picked up until it is returned to you. Vaults are completely fireproof.

SPECIAL LOW PRICES . . .

FUR COATS—Storage charges based on 2½ per cent of valuation up to $200.00—lower rates for higher valuations.

CLEANING & GLAZING—First restored to lustrous beauty by famous French Fortors Drum Method. Per garment $3.00 up.

FUR REPAIRS—Expert repairs or alterations during storage. Cost estimate supplied after full inspection of your garment.

CLOTH COAT STORAGE—Ladies' coats with or without fur trimming, men's suits and overcoats, stored for six months at same rates as fur garments. Special low rates for both cleaning and storage. Example: Up to $50.00 valuation, $2.50 including cleaning.

IN VICTORIA NEW METHOD G.8166 IS BEST!

THE SAFEST PLACE IN TOWN TO STORE YOUR FURS

Early May Wedding

Mr. and Mrs. V. D. Anderson, 3111 Tennyson Avenue, announce the engagement of their daughter Stella Bueno to Mr. Geo. W. Callaway, son of Mr. and Mrs. C. C. Callaway, 842 Victoria Street, Nelson, B.C. The wedding will take place in First Baptist Church, Victoria, on May 7 at 8 p.m.

Princess Is Fashion Leader

By MURIEL NARRAWAY
Canadian Press Staff Writer

LONDON, April 16 (CP) — If the King's illness had not cancelled the Australian tour Princess Margaret's clothes would have been front-page news.

For the first time her wardrobe would have been her own choice — her clothes for the South African tour were chosen by the Queen.

At 18 the fair-haired Princess Margaret is regarded as a teen-age fashion leader. Her dress sense is held to be better than Princess Elizabeth's and she is certainly fonder of clothes. But unfortunately she has had little chance to assert herself. The Australian tour would have been her most real chance and its cancellation is a keen disappointment.

A Molyneux boy's jacket of silver lace gossamer lace with [illegible] silver thread over a [illegible] taffeta underskirt. Lace with [illegible] waist, [illegible] to the arm off the shoulder neckline with deep flounce.

FAVORED BY PRINCESS

This white dress neckline has become a favorite with the princess and is repeated in heavy brocade, the bareness of the bride neck line broken by an [illegible] of softer drapery with flying [illegible].

A dance frock in pale pink taffeta with a large shaggy rose [illegible] the neckline circled completely by an edge-to-edge row of roses.

In day dresses Margaret prefers [illegible] and the [illegible] with the bodice. Flared [illegible] is used for two dresses she wears this Spring. One has the neck finished with pane knife pleating the other pleats round neck very full swing skirt with a [illegible] pleated for added at the [illegible] length.

The accessory she in her wardrobe is the coral shantung [illegible] with the neck lighter front and fully pleated skirt. This she is keeping for Summer to be worn with a matching coat of fine wool.

For some time now the Queen and Princesses have been wearing pale [illegible] and ankle strap shoes. And [illegible] these are [illegible] as far as the fashion world is concerned. Princess Margaret is also wearing [illegible] with peep toe and [illegible] back [illegible].

Her [illegible] shoes are [illegible] suede [illegible] and [illegible] shoes.

THE ONLY GENUINE
DUTCH DROPS
imported from Holland
HAVE GIVEN RELIEF FOR OVER 200 YEARS FOR
HEADACHES RHEUMATIC PAINS
BACKACHES KIDNEY DISORDERS
DEPRESSED FEELINGS
ASK YOUR DRUGGIST FOR
KLAAS TILLEY
HAARLEM OR 6636
DUTCH DROPS

Atmospheric Pressure Has Lots To Do With Baking That 'Cake'

MINNEAPOLIS, April 17 (AP) — It's getting to a housewife won't have a single alibi left if her cake turns out a flop.

The experts are using aviation science to wipe out the excuse that a lot of high-altitude bakers mishap never even thought of. That's atmospheric pressure.

It seems there's a lot of difference between baking a cake at Hera[illegible] and at [illegible] feet.

[illegible] particulars from with the package cake mixes now so popular with grandma, bride and the proud stolen baker.

Adjustments must be made in baking recipes to allow for the low air pressure of high places and accompanying variations in moisture content. A recipe producing a perfect light cake in Hackensack doesn't result in something as flat as a cold omelet in high altitude Denver.

CAKES BAKED IN AIR

One maker, Pillsbury, worked out the problem through aviation science. Cakes were baked in a "flying kitchen" that went up to 7000 feet with it leaving the ground. The kitchen is a pressure chamber used by the United States Army Air Forces at Rochester, Minn., to conduct altitude tests on humans during the World War.

The company formerly spent considerable time and money sending food researchers to high altitude cities to determine the variations needed in cake mix formulas.

When the pressure chamber idea jelled all that had to be done was check the elevation of a city. Then a [illegible] from the [illegible] department took off with the baking to test out a test cake.

The chamber, a large steel tank anchored horizontally on a solid foundation, is divided into two compartments separated by an air lock. A vault-like door seals the chamber during an experiment.

Before the girls took off for an experiment they baked a control cake on the ground. The "ascent" was made at the rate of 1000 feet a minute. When they reached a previously determined altitude the cake mixer was turned on and the mixing, measuring and making started.

Technicians outside the chamber watched gauges to maintain proper pressures.

The awful cakes are measured and judged against known standards, just as they came out of the oven and later in Minneapolis laboratories.

Say Workingman's Wife Most to Be Pitied in Britain

MONTREAL, April 16 (CP) — James Carson, president of the Bank of Toronto and national treasurer of the United Emergency Fund for Britain said today the working man's wife is the person most to be pitied in Britain now but she seldom complains.

Mr. Carson was interviewed on his arrival by air after a three-week visit to England and Scotland.

He said women spend long hours in queues "in an almost vain effort" to get food for their families but the only complaints he heard were about the monotony of the diet.

Because of the severe meat ration, at a moment worth eight pence for each person a week, most people eat meat only on Sundays.

Mr. Carson said Canadians can help Britain most by continuing to make a wife in the person most to be sent food parcels.

A nation-wide system of assign- babies in the United States will go ing serial numbers to all new-born infants effect this year.

THE MOST BEAUTIFUL AND TREASURED WEDDING GIFT
Hand-Wrought Silver
By
MAURICE CARMICHAEL
SILVERSMITH
1023 FORT ST.

Give Personality to your Jewelry
Have it designed as you would like it
Little & Taylor
1209 DOUGLAS ST. G 5812

Sure EARN
But SAVE
PENSION PROFIT PROTECTION
PLANNED SAVINGS WILL GIVE YOU 3 in 1
Chart YOUR Financial Future
By Calling E 4136
FOR YOUR CHART TODAY
Dominion Life
307 JONES BLDG
723 FORT ST.

FRANK FRANCIS

DAVID MEREDITH

M&M STOOLS
A Whole Carload of These
Gleaming Chromium COSCO Beauties!

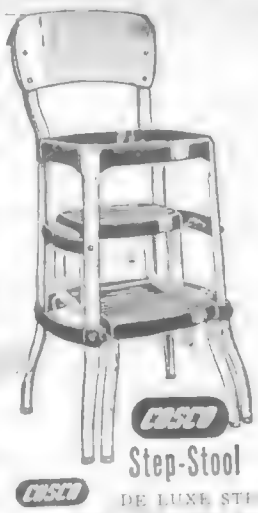

COSCO KITCHEN STOOL 4.90
COSCO KITCHEN HI STOOL 4.25
COSCO KITCHEN STOOL 6.70
COSCO STEEL STOOL 12.30
COSCO KITCHEN KING UTILITY STOOL 8.35
COSCO Step-Stool
COSCO DE LUXE STEPPE STOOL 16.30
COSCO KITCHEN STOOL 11.10
COSCO KITCHEN LUXE STEP STOOL 21.60
COSCO UTILITY FOLDING TABLE 21.00
COSCO ENAMELLED TEA WAGON 17.75

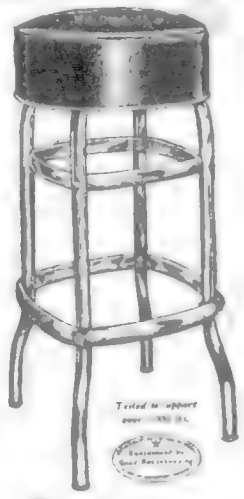

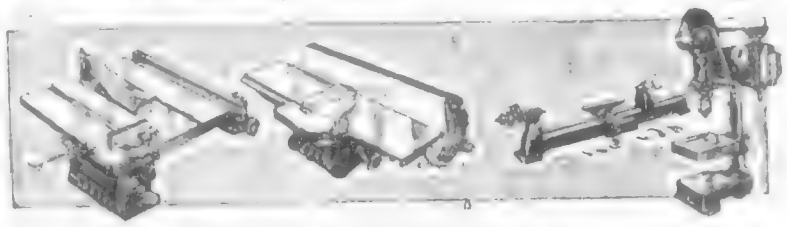

Nationally Known "DELTA" Power Tools
MONDAY in the LINO DEPARTMENT
49¢ Square Yard
1.85 Square Yard
LANCASTER cork printed linoleum. A good heavy quality cork lino on canvas back. 1.95 Square Yard
4 INCH DELTA HOME CRAFT JOINTER 46.50
10 INCH DELTA HOME CRAFT LATHE 52.15
8 INCH DELTA HOME CRAFT SAW 52.15
10 INCH HOMECRAFT BAND SAW 56.75
11 INCH HOMECRAFT DRILL PRESS 62.40
16 INCH HOMECRAFT SCROLL SAW 45.35
EASY TERMS AVAILABLE
SUMMER FURNITURE
RECLINER DECK CHAIR 6.50
PORCH CHAIR 4.85
PORCH CHAIR 4.25
CORVETTE GARDEN CHAIR 5.50
LAWN CHAIR 6.90
FOOTRESTS 1.50
PORCH CHAIR 6.50
MONDAY in the LINO DEPARTMENT
67¢ Square Yard
1.95 Square Yard
2.49 Square Yard
90 YEARS SERVING VICTORIA
PHONE G 1111
McLEOD McFEELY & PRICE LIMITED
1400 BLOCK GOVERNMENT ST.
90 YEARS GROWING WITH VICTORIA

HERE IT IS!
DUZ—Procter & Gamble's famous soap that does Everything in the family wash!
NO SOAP ON EARTH BEATS DUZ AT GETTING CLOTHES CLEAN!
NO SOAP ON EARTH BEATS DUZ AT GETTING WHITE THINGS WHITE!
YET DUZ IS SAFER FOR COLORS THAN ANY OTHER GRANULATED LAUNDRY SOAP!
Yes, Duz—the famous "does-everything" soap—is here! Your dealer has it!
There's no other soap like it! Duz gets your white things the whitest white you'll get with any soap—does your heaviest wash fast and clean—yet it's safer for your gay colored washables than any other granulated laundry soap!
Why, it's almost unbelievable that one soap can do so much—yet Duz does it! So get a box today—try these heaps of real, soapy-rich Duz suds for your next big wash!
DUZ does Everything IN THE FAMILY WASH!

Monday Is Opportunity Day at EATON'S

Clearance of Men's All-Wool Tweed, Worsted and Flannel

SUITS

Big savings in this clear way of odd lots from regular stocks. Not all sizes in any one size, but a good chance for early shoppers in all sizes. From 36 to 44. EATON'S Opportunity Day Special

29.50

EATON'S—MEN'S FURNISHINGS, MAIN FLOOR

SMART NEW TIES

From French & [illegible] samples of [illegible] neckwear for [illegible] patterns to [illegible] the EATON'S Opportunity Day Special 35¢, 3 for **1.00**

EATON'S—MEN'S FURNISHINGS, MAIN FLOOR

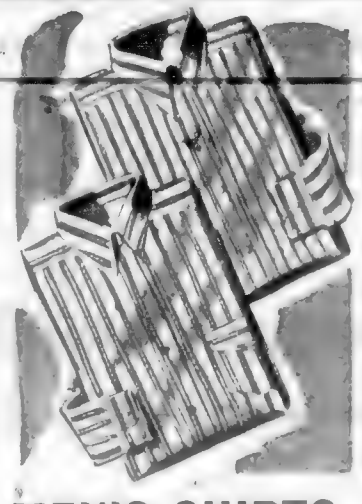

MEN'S SHIRTS

Styled Right — Priced Right

Fine cotton broadcloths in [illegible] for pressed [illegible] grounds.

[illegible] band cuffs. Sizes 14 to 17. EATON'S Opportunity Day Special **1.94**

EATON'S—MEN'S FURNISHINGS, MAIN FLOOR

MEN'S SPORT COATS

Special purchase of sport coats for work [illegible] or pleasure. A [illegible] to [illegible] sides of [illegible] for year [illegible] 44 in the group. EATON'S Opportunity Day Special **10.00**

EATON'S—MEN'S FURNISHINGS, MAIN FLOOR

MEN'S SLACKS

To team up with your sport coat or windbreaker, or sweater.

Tropical worsteds [illegible] and worsteds in [illegible] to 42 in the group. EATON'S Opportunity Day Special **6.95**

EATON'S—MEN'S FURNISHINGS, MAIN FLOOR

MEN'S WOOL SOCKS

Special [illegible] light and dark [illegible] EATON'S Opportunity Day Special **89¢**

Men's Leather Work Gauntlets [illegible] sizes **97¢**

EATON'S Opportunity Day Special, pair

EATON'S—MAIN FLOOR

BROWN MOCCASIN TOE OXFORDS

Leather [illegible] EATON'S Opportunity Day Special **4.89**

MEN'S STURDY WORK BOOTS

[illegible] and rubber [illegible]

EATON'S Opportunity Day Special **5.98**

EATON'S—MEN'S SHOES GOVERNMENT STREET

YOUTHS' SMART TWEED SUITS

In attractive patterns. [illegible] and greys. Single and [illegible] EATON'S Opportunity Day Special **19.95**

BOYS' AND YOUTHS' ALL-WOOL SWEATERS

In attractive deer patterns. [illegible] scarlet, fawn, green and brown. [illegible] neck styles. Sizes 8 to 16 years. EATON'S Opportunity Day Special **3.49**

YOUTHS' TWEED LONGS

All-wool herringbone weave, in a light fawn shade. Tailored for style and fit, with pleats and zippers. Sizes 30 to 32-inch waist. EATON'S Opportunity Day Special **3.95**

BOYS' YAMA CLOTH PYJAMAS

[illegible] to 14 years. EATON'S Opportunity Day Special **1.98**

YOUTHS BROADCLOTH SHIRTS

In neat shade patterns. A [illegible] with collars. Sizes 13 to 14½ neck. EATON'S Opportunity Day Special **99¢**

EATON'S—BOYS' CLOTHING, GOVERNMENT STREET

BIG SAVINGS IN STAPLES AND BEDDING

REVERSIBLE WOOL BLANKETS

Thick, [illegible] all wool blankets. Reversible [illegible] EATON'S Opportunity Day Special, each **7.89**

Double bed size, 72 by 84 inches. EATON'S Opportunity Day Special each **9.89**

GREY WOOL BLANKETS

Fine quality all wool blankets in a very [illegible] grey shade. Will give warmth and lasting wear. 60 by 80-inch size. EATON'S Opportunity Day Special, each **4.39**

TARTAN MOTOR RUGS

Extra warm throws of all wool in authentic [illegible] EATON'S Opportunity Day Special, each **7.89**

COTTON BEDTHROWS

Woven from stained cotton with a fleecy finish in a smart heather mixture. Colourful border design and neatly-hemmed ends. 60 by 80-inch size. EATON'S Opportunity Day Special, each **2.98**

INDIAN BLANKETS

Firmly woven cotton blankets in gay, colorful Indian designs. Useful as car seat cover or all-purpose throws. 60 x 80-inch size. EATON'S Opportunity Day Special, each **2.98**

UNBLEACHED COTTON SHEETS

[illegible] EATON'S Opportunity Day Special, pair **3.95**

WHITE COTTON SHEETS

[illegible] sheets that wash [illegible] In three-quarter or double bed size, 78 by [illegible] inches. EATON'S Opportunity Day Special, pair **6.95**

BLEACHED COTTON SHEETS

Of superior quality English percaline in single bed size 63 by 90 inches. [illegible] Monday at [illegible] price. EATON'S Opportunity Day Special, pair **4.95**

ENGLISH PILLOW CASES

Fine quality bleached [illegible] in the standard size. [illegible] EATON'S Opportunity Day Special, pair **1.39**

SCOTCH LACE CLOTHS

Attractive Scotch lace tablecloths woven in floral designs from creamy shade cotton yarns. 60 by 80-inch size. EATON'S Opportunity Day Special, each **2.98**

COTTON LUNCHEON SETS

Printed cotton sets in [illegible] EATON'S Opportunity Day Special, set **3.39**

ENGLISH WOOL FLANNEL

A wool [illegible] natural. 27-inch width. EATON'S Opportunity Day Special, [illegible] **98¢**

WHITE FLANNELETTE

Soft, medium-weight [illegible] wear. 36-inch width. EATON'S Opportunity Day Special, [illegible] **29¢**

STRIPED FLANNELETTE

Fine quality medium weight flannelette that washes and wears well. [illegible] EATON'S Opportunity Day Special, yard **29¢**

FLANNELETTE SHEETING

Soft, white flannelette that makes up into fine sheets. 70-inch width, suitable for three-quarter, or double beds. EATON'S Opportunity Day Special, yard **79¢**

EATON'S—STAPLES, MAIN FLOOR

Great Economies in the BARGAIN BASEMENT

RAYON SLIPS

Satin finish rayon slips in a choice of styles with plain or lace trims. [illegible] rose. Sizes 32 to 42. EATON'S Opportunity Day Special **1.69**

WOMEN'S PANTIES

Rayon mesh or satin stripe tricot in band or panties style with [illegible] trimming. Small, medium and large sizes. EATON'S Opportunity Day Special **39¢**

RAYON STRIPED SLIPS

Heavy rayon striped slips with self-embroidery or lace trims. In white only. Sizes 32 to 42. EATON'S Opportunity Day Special **1.19**

CHILDREN'S PYJAMAS

Striped flannelette pyjamas in blue and pink. Sizes 2 to 6. EATON'S Opportunity Day Special **98¢**

CHILDREN'S OVERALLS

Cotton print overalls in bib style with one pocket. Blue, green, rose and red. Sizes 2 to 6 years. EATON'S Opportunity Day Special **49¢**

CHILDREN'S WASH DRESSES

Cotton print dresses, smartly styled with a variety of trims and square or collared neck-lines. Green, blue, red, yellow and rose. Sizes 1 to 3 years. EATON'S Opportunity Day Special, **1.39**

INFANTS' FLANNELETTE NIGHTGOWNS

Smocked front, white with pink or blue trim. Standard size. EATON'S Opportunity Day Special, each **45¢**

CHILDREN'S PANTIES

Cotton knit panties with elastic waistband and durable gusset. In white only. Sizes 2 to 6. EATON'S Opportunity Day Special **21¢**

NYLON HOSIERY

[illegible] on a circular knit nylon hose with [illegible] seam. Ideal for everyday wear. EATON'S Opportunity Day Special, pair **49¢**

WOMEN'S ANKLE SOCKS

[illegible] ankle socks in cotton and rayon [illegible] patterns. First quality. Sizes 8½ to 10½. EATON'S Opportunity Day Special, pair **29¢**

CHILDREN'S SOCKS

[illegible] cotton and rayon socks with [illegible] Sizes 6 to 8½. EATON'S Opportunity Day Special **2** pair **25¢**

COTTON TABLECLOTHS

Seconds in cotton tablecloths. Large multi-coloured check patterns on a wide background. Approximately [illegible] inches. EATON'S Opportunity Day Special **1.29**

COTTON SHEETS

Fine-quality bleached cotton sheets. Double-bed size, 81 x 96 inches. EATON'S Opportunity Day Special, pair **5.98**

COTTON BLANKETS

Imperfect blankets with bound edges in reversible pink or blue patterned cotton. EATON'S Opportunity Day Special, each **3.59**

TERRY TOWELS

Plain or patterned towels, generously looped for quick drying. Average size suitable as hand or bath towels. EATON'S Opportunity Day Special, at **39¢** to **69¢**

DRAPERY FABRIC

Colorful floral cretonne, suitable for drapes, slip covers, cushions etc. In a choice of color combinations. 36 inches wide. EATON'S Opportunity Day Special, yard **69¢**

MARQUISETTE YARDAGE

Cotton marquisette in polka dot. White only in 5 to 20 yard lengths. 42 inch width. EATON'S Opportunity Day Special, yard **35¢**

WOMEN'S SMART DRESSES

Floral rayon spuns with pastel or dark grounds. Peplum with side drape or panelled skirt styles. Short and pleated sleeves. Gold, green, blue, red, royal and navy. Sizes 14 to 44. EATON'S Opportunity Day Special **3.47**

PENCIL SLIM SKIRTS

Special purchase of substandard wool and alpine cloth skirts. Pencil slim style with slide fastener closing. In blue, brown, wine, grey and black. Sizes 12 to 20. EATON'S Opportunity Day Special **2.98**

SHORTIE COATS

Women's wool polo cloth coats with reverse collars and gored backs. Celanese lined. In green, grey, wine and black. Sizes 10 to 20. EATON'S Opportunity Day Special **12.95**

SPRING BLOUSES

Substandard celanese crepe and spun rayon blouses. Smartly tailored style with small, round collar. In white, pink and lime. Sizes 14 to 18. EATON'S Opportunity Day Special **1.89**

WOMEN'S PULLOVERS

Substandard wool pullovers with round neck, short and long sleeves and ribbed waistband. Office, lime pink and turquoise in sizes 14 to 20. EATON'S Opportunity Day Special **1.98**

MEN'S SUITS

Special purchase of men's double-breasted, two-piece suits. Pants have pleated fronts with zipper closing. In grey blue and brown stripes. Sizes 36 to 40. EATON'S Opportunity Day Special **19.95**

WORK PANTS

Cotton worsted pants with five pockets, belt loops and double-stitched overlap seams. In brown and blue stripes. Sizes 32 to 44. EATON'S Opportunity Day Special **2.59**

MEN'S SOCKS

Special purchase of men's cotton and wool mixture socks. Horizontal stripes and all-over designs. Ankle and half-sock styles in a choice of colors. Sizes 10 to 12. EATON'S Opportunity Day Special **39¢** to **69¢**

WORK SHIRTS

Men's cotton work shirts with one breast pocket. In light and dark blue and khaki. Sizes 14½ to 17. EATON'S Opportunity Day Special **1.59**

MEN'S VESTS AND BRIEFS

Substandard white cotton rib knit vests and briefs. Briefs have elastic waistband. Sizes small, medium and large. EATON'S Opportunity Day Special, per garment **54¢**

MEN'S OXFORDS

Crepe-soled oxfords in brown "Elk (trade name)" Blucher style with moccasin-stitched toe. Full sizes only. EATON'S Opportunity Day Special **3.98**

BOYS' CAMPERS

Factory seconds of these popular shoes for school or play. Blucher style with moccasin-stitched toe. "Elk (trade name)" uppers and Panco soles. Sizes 1 to 5. EATON'S Opportunity Day Special **1.59**

BOYS' TENNIS SHOES

Factory seconds of ankle-high canvas boots. Lace-to-toe style with reinforced toe bumpers and rubber soles. Sizes 1 to 5. EATON'S Opportunity Day Special **1.29**

WOMEN'S DRESS SHOES

Pumps in high, Cuban, walking and low heels. Several styles in leather or suede. Black, brown and a few other colors. Sizes 4 to 9. EATON'S Opportunity Day Special **1.98**

EATON'S—BARGAIN BASEMENT

IT PAYS TO SHOP AT EATON'S Store Hours 9 A.M. to 5 P.M. Wednesday 9 A.M. to 1 P.M. **Phone E 4141**

Monday Is Opportunity Day at EATON'S

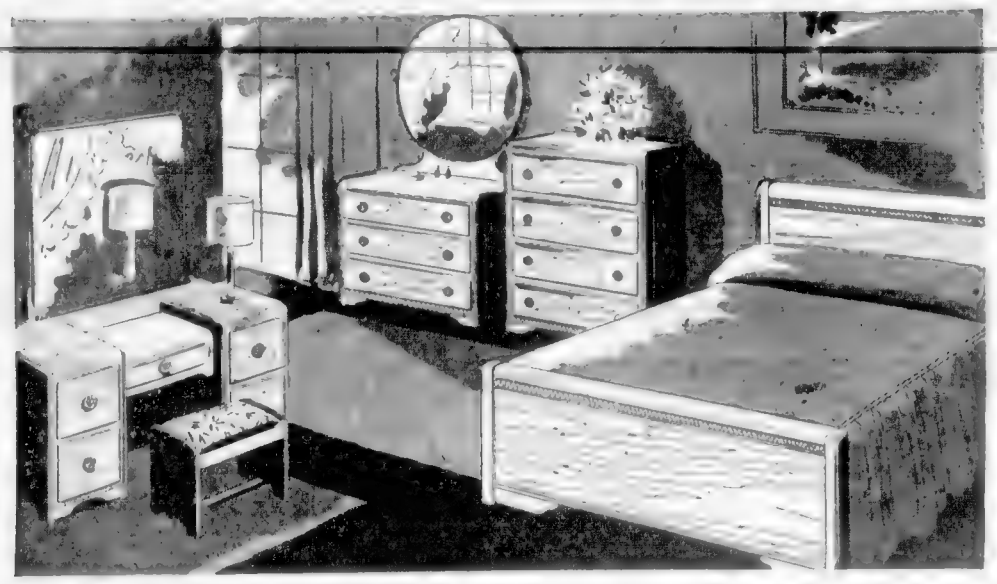

UNPAINTED BEDROOM SUITES

Factory Clearance at a Saving of More Than 30 Per Cent

Strong [illegible] of selected [illegible] Modern [illegible] plate mirrors on vanity and dresser. Smooth [illegible]

VANITY [illegible] 48 inches wide, 17 inches deep and 29 inches high. Plate mirror size 28 x 34 inches.

DRESSER—[illegible] with drawers, 34 inches wide, 17 inches deep and 34 inches high. Plate mirror 28 inches diameter.

BED [illegible] of 4'6", 4' or 3'3" width. Full panel with [illegible]

BENCH—Well padded upholstered seat. Size 12 x 18 inches [illegible] panel ends.

CHEST—Four [illegible] drawers. 36 inches wide, 17 inches deep and 38 inches high.

Three Pieces—[illegible] EATON'S Opportunity Day Special **58.75**

Four Pieces—(Vanity, Chest, Bed and bench.) EATON'S Opportunity Day Special **78.75**

[illegible]

EATON'S—FURNITURE SECOND FLOOR

LAMPS and ELECTRICAL APPLIANCES

Torchere Lamps

[illegible]

EATON'S Opportunity Day Special **17.95**

Tri-Lamp and Shade

[illegible]

EATON'S Opportunity Day Special **13.79**

Table Broiler

[illegible] Eaton's Opportunity Day Special **11.95**

Turnover Toaster

[illegible] Eaton's Opportunity Day Special, **3.25**

Plastic Pin-Up Lamps

[illegible] in assorted colors. Eaton's Opportunity Day Special, **1.59**

Tri-Lite Shade

19" junior tri-lite shade in celanese with an assortment of colored trims. Eaton's Opportunity Day Special, **2.79**

Electric Iron

[illegible] handle. Lees cord. 1 year guarantee. Eaton's Opportunity Day Special, **3.67**

2 and 4-BURNER ELECTRIC RANGES

[illegible] Eaton's Opportunity Day Special, **99.50**

EATON'S—ELECTRICAL DEPARTMENT, VIEW STREET

Blue Seal Exterior and Interior

PAINTS, ENAMELS and VARNISHES

[illegible] Colors: ivory, cream, light [illegible]

Interior Flat Finish: dry Colors: ivory, cream, light green [illegible]

Interior Gloss Finish: dry Colors: ivory, cream, pale green [illegible]

Interior Flat Wall Finish: Quick dry. Good covering [illegible]

Exterior Varnish and Outside Stains: For floors, woodwork and furniture. Quick dry. Colors: light and dark oak and clear.

Exterior House Paint Colors: ivory, cream, shutter green and white.

Exterior Porch and Veranda Paint Colors: battleship and [illegible] and tile red.

Eaton's Opportunity Day Special

Quart **98¢** Gallons **3.49**

EATON'S—PAINTS, LOWER MAIN FLOOR

CURTAINS AND DRAPERY FABRICS

LACE NET PANELS

[illegible] EATON'S Opportunity Day Special, ea **1.95**

COLORED HOMESPUNS

[illegible] EATON'S Opportunity Day Special, yd **1.39**

TUSCAN PANELS

[illegible] EATON'S Opportunity Day Special, ea **1.19**

DAMASK DRAPES

[illegible] EATON'S Opportunity Day Special, pr **8.95**

CRETONNES

[illegible] EATON'S Opportunity Day Special, yd **1.49**

MARQUISETTE

[illegible] EATON'S Opportunity Day Special, yd **49c**

MARQUISETTE PANELS

[illegible] EATON'S Opportunity Day Special, ea **2.19**

TUSCAN NET PANELS

[illegible] EATON'S Opportunity Day Special, ea **1.49**

Mill Ends of Marquisette

[illegible] EATON'S Opportunity Day Special, yard **29¢**

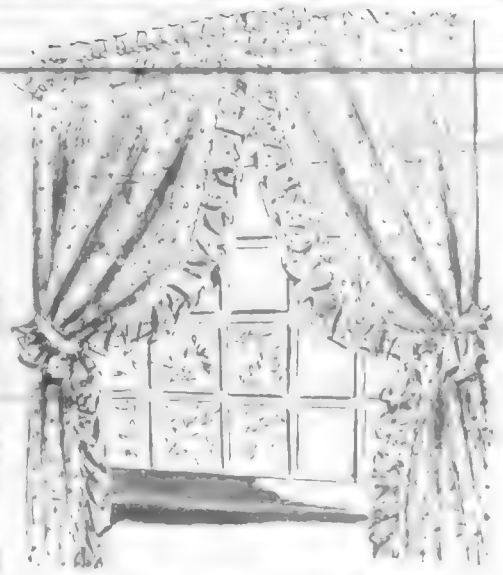

Ruffled Curtains

[illegible]

EATON'S Opportunity Day Special

[illegible] Pair **2.58** **3.29**

EATON'S—DRAPERIES, SECOND FLOOR

FINE QUALITY INDIA RUGS

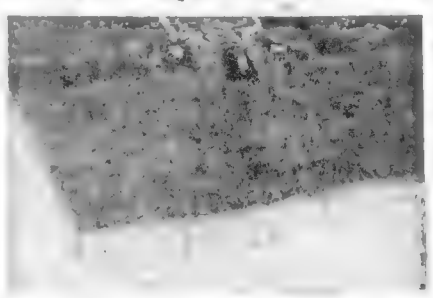

[illegible] EATON'S Opportunity Day Special **$75**

[illegible] EATON'S Opportunity Day Special **$150**

[illegible] EATON'S Opportunity Day Special **$150**

[illegible] EATON'S Opportunity Day Special **$190**

[illegible] EATON'S Opportunity Day Special **$195**

[illegible] EATON'S Opportunity Day Special **$198**

Kandahar Rugs

[illegible] EATON'S Opportunity Day Special **99.95**

Reversible Rugs

[illegible] EATON'S Opportunity Day Special **3.50**

Jaspe Inlaid Linoleum

[illegible] EATON'S Opportunity Day Special Square Yard **1.69**

EATON'S—FLOOR COVERING, SECOND FLOOR

Special Values in China

ENGLISH EARTHENWARE DINNER SETS

[illegible] EATON'S Opportunity Day Special **24.95**

SANDWICH SETS

[illegible] EATON'S Opportunity Day Special, set **2.19**

BREAKFAST SETS

[illegible] EATON'S Opportunity Day Special, set **7.95**

SUGAR AND CREAM SETS

[illegible] EATON'S Opportunity Day Special **29¢**

EARTHENWARE TEAPOTS

[illegible] EATON'S Opportunity Day Special **1.09**

CHINA TEA SETS

[illegible] EATON'S Opportunity Day Special **14.95**

EATON'S—CHINA, VIEW STREET

Swing-Type Go-Carts

[illegible] EATON'S Opportunity Day Special **5.88**

EATON'S—WHEEL GOODS, LOWER MAIN FLOOR

Reversible Dust Mops

Complete with polished handle. Eaton's Opportunity Day Special, **69¢**

EATON'S—LOWER MAIN FLOOR

Two-Piece Travel Sets

[illegible] EATON'S Opportunity Day Special **23.50**

Leather Brief Cases

Three-division case in black or brown cowhide. Lightning fastener opening with lock and [illegible] EATON'S Opportunity Day Special **12.67**

EATON'S—LUGGAGE, LOWER MAIN FLOOR

Housewares and Hardwares at Money-Saving Prices

LONDON KETTLES

[illegible] EATON'S Opportunity Day Special **69c**

SHOPPING CARTS

[illegible] EATON'S Opportunity Day Special **3.98**

FIBRE ROOF BRUSHES

[illegible] EATON'S Opportunity Day Special **9c**

TRACTOR FUNNELS

[illegible] EATON'S Opportunity Day Special **1.35**

PUDDING PANS

[illegible] EATON'S Opportunity Day Special **29c**

CARVING SETS

[illegible] EATON'S Opportunity Day Special **4.49**

ENAMEL TEAPOTS

[illegible] EATON'S Opportunity Day Special **98c**

BIRD CAGE STANDS

[illegible] EATON'S Opportunity Day Special **9.98**

WHISTLING KETTLES

[illegible] EATON'S Opportunity Day Special **1.49**

WALL SHELF and MIRROR

[illegible] EATON'S Opportunity Day Special **98c**

COAL OIL CANS

[illegible] EATON'S Opportunity Day Special **1.59**

GARDEN SPRINKLERS

[illegible] EATON'S Opportunity Day Special **98c**

HANDY CABINETS

[illegible] EATON'S Opportunity Day Special **11.95**

WIPING CLOTHS

[illegible] EATON'S Opportunity Day Special **19c**

VACUUM BOTTLES

All metal case with aluminum cup. Enamelled finish in blue, brown or green. EATON'S Opportunity Day Special, pints **49c** Quarts, 79¢

MOP STICKS

[illegible] EATON'S Opportunity Day Special **59c**

EATON'S—HARDWARE, LOWER MAIN FLOOR

IT PAYS TO SHOP AT EATON'S Store Hours 9 A.M. to 5 P.M. Wednesday 9 A.M. to 1 P.M. **Phone E 4141**

Monday Is Opportunity Day at EATON'S

STREET FROCKS

[illegible] 14 to [illegible]

EATON'S Opportunity Day Special **6.95**

EATON'S—HOUSEFROCKS, FASHION FLOOR

RAYON CREPE SLIPS

Seconds of a fashion-right slip. Well cut in a popular style [illegible] In sizes 32 to 42 inclusive [illegible] length

EATON'S Opportunity Day Special **2.25**

EATON'S—LINGERIE, FASHION FLOOR

INNERBELT CORSELETTES

Here's a popular one-piece foundation garment that combines exceptional savings with excellent fit. Of firm [illegible] weaving batiste with popular inner belt. Average length. Sizes 34 to 44.

EATON'S Opportunity Day Special **3.95**

EATON'S—CORSETS, FASHION FLOOR

RAYON PANTIES

Seconds of a popular line! Lovely quality rayon, styled with cuff or elastic at knee. White or tea green. Small, medium and large sizes.

EATON'S Opportunity Day Special **69¢**

EATON'S—LINGERIE, FASHION FLOOR

In the Fancy Good Section

SOFA CUSHIONS

Nicely made of quilted rayon satins, plain moires and floral [illegible] over kapok-filled forms. In shades of wine, [illegible] rose, green and parchment.

EATON'S Opportunity Day Special, each **1.89**

EATON'S—FANCY GOODS, FASHION FLOOR

PICTURE BACK SCRAPBOOKS

Size 13½" to 12 inches. Suitable for clippings, pictures and postcards.

EATON'S Opportunity Day Special, each **69¢**

BOXED STATIONERY

24 Sheets of smooth, easy-writing note paper with envelopes to match.

EATON'S Opportunity Day Special, each **29¢**

POCKET DICTIONARIES

Over 1000 pages [illegible] handy size [illegible] easy-to-read type. Revised and up-to-date.

EATON'S Opportunity Day Special **69¢**

EATON'S—BOOKS AND STATIONERY, LOWER MAIN FLOOR

Sporting Goods Special

TENNIS RACQUETS

Made in India, sturdy construction, strung with gut.

EATON'S Opportunity Day Special **3.25**

DARK BROWN

VERSILAN GOLF BAGS

Combined hood and sweater pocket, zipper ball pocket and cushioned sling. Resists exposure to sun, rain, salt water, acids, alcohol, cracking and flexing.

EATON'S Opportunity Day Special **14.95**

SIDEWALK BICYCLES

English made with Bendix brakes. Pneumatic tires and all-steel frame.

EATON'S Opportunity Day Special **28.95**

EATON'S—SPORTING GOODS, GOVERNMENT STREET

Infants' and Juniors' Needs

SMALL BOYS' COAT SETS

Wool and camel hair coats with matching caps—Peter Pan and Guard models. In cocoa brown and natural shades. Sizes 2 to 6 years. EATON'S Opportunity Day Special **7.98**

GIRLS' DRESSES

Smart styles in broadcloth and cotton prints in a variety of colors. Sizes 3 to 12 years. EATON'S Opportunity Day Special **1.94**

COTTON OVERALLS

Bib styles! Whipcords with safety pocket. Denim with two pockets. [illegible] shades. Ages 2 to 6. EATON'S Opportunity Day Special **1.77**

CHILDREN'S BIB OVERALLS

Blue cotton chambray with braid and novelty trim. Ages 2 to 6. EATON'S Opportunity Day Special, Each **87¢**

"ENFIELD" BABY BLANKETS

Pink or blue cotton fleece. About 36x50. One to a customer. EATON'S Opportunity Day Special, each **1.18**

"GOOSEY GANDER" COTTON WASH SUITS

For boys ages 1, 2 and 3. EATON'S Opportunity Day Special, Each **1.94**

EATON'S—CHILDREN'S WEAR, [illegible] FLOOR

Real Silk or Nylon Hosiery

Substandards at Great Savings

[illegible] EATON'S Opportunity Day Special **98¢**

[illegible] EATON'S Opportunity Day Special **98¢**

EATON'S—HOSIERY, MAIN FLOOR

CHILDREN'S

ANKLE SOCKS

Kiddies' fine lisle anklets at savings mother won't want to miss! Two cuffs to choose from. [illegible] and brown. Sizes 6 to 8½.

EATON'S Opportunity Day Special **29¢**

EATON'S—HOSIERY, MAIN FLOOR

SPECIAL PURCHASE!

UMBRELLAS

Lovely umbrellas at an unusually low price. Shades to blend or contrast with your Spring costumes.

EATON'S Opportunity Day Special **2.98**

EATON'S—UMBRELLAS, MAIN FLOOR

54-Inch Rayon Gabardine

A wonderful opportunity for the woman who sews! This all-purpose fabric comes in white, yellow, turquoise, green, light blue, wine, red, royal, brown, grey and beige.

EATON'S Opportunity Day Special, yard **2.19**

36-Inch

PRINTED SPUN

A novelty design on pink, blue, aqua or yellow grounds. Ideal for children's wear or nursery drapes.

EATON'S Opportunity Day Special, Yard **89¢**

36-Inch

Printed Tarelach

A washable, long-wearing fabric composed of a mixture of rayon and cotton.

EATON'S Opportunity Day Special, Yard **39¢**

54-Inch

RAYON SUITING

Grey only in this rayon suiting that will make up beautifully for all types of sportswear.

EATON'S Opportunity Day Special, Yard **1.95**

36-INCH PRINTED MUSLIN

A colorful floral design on a natural ground. A fine quality cotton.

EATON'S Opportunity Day Special, yard **39¢**

36-INCH PRINTED MESH

A cool Summery rayon mesh in floral or geometric design.

EATON'S Opportunity Day Special, yard **1.49**

EATON'S—DRESS FABRICS, MAIN FLOOR

Useful Household Notions

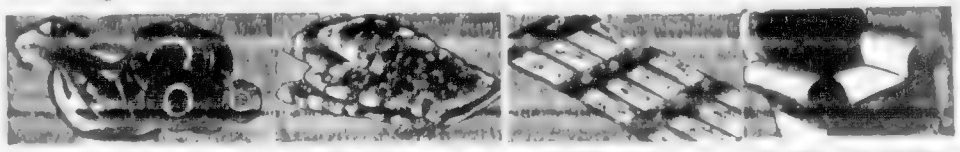

PLASTIC BOWL COVERS

Set of five bowl covers of "unusual" translucent plastic [illegible] in a gathering [illegible] also be used for sandwiches and fruits.

EATON'S Opportunity Day Special, 39¢

PINKING SHEARS

In easy-to-use [illegible] style. A [illegible] sewer or [illegible]

EATON'S Opportunity Day Special, 6.95

COMFORTER COVERS

Bright colorful plaids! chintz covers in a Paisley design. Well made with a rayon satin [illegible] a harmonizing shade.

EATON'S Opportunity Day Special, 5.69

OVEN MITTS

Quilted mitts made of floral cotton prints. Buy for your set and for shower gifts. A real convenience in the kitchen.

EATON'S Opportunity Day Special, pair 35¢

3 pair 1.00

PLASTIC TABLE COVERS

Clear background with strawberry design in red and green in an attractive effect. 48x54-inch and 48x72-inch sizes.

EATON'S Opportunity Day Special, 1.39

GARMENT BAGS

Expertly made from easy-to-care for Vinyl plastic. 54 inch length with zipper opening. Holds up to 16 garments.

EATON'S Opportunity Day Special, 2.39

PASTRY KITS

Something new for the homemaker. Set consists of heavy cotton fabric used for pastry making. Also a tutelar cover for rolling pin.

EATON'S Opportunity Day Special, set 1.00

STORAGE BOXES

Sturdily built storage boxes of heavy corrugated cardboard. These handy boxes measure 10 in 14 by 14 inches. Lovely for blankets, clothing.

EATON'S Opportunity Day Special, 69¢

PLASTIC APRONS

Wear style aprons of Vinyl plastic. Clear pastels with a lacy design ruffle.

EATON'S Opportunity Day Special, 59¢

BRIGHT SLIP COVERS

Slip covers for your chesterfield and chairs. Made from a durable cotton jersey fabric in wine or green with a small design.

EATON'S Opportunity Day Special. Chesterfield cover, each 9.59

Club or wing chair cover, each 6.59

SHOE BAGS

Carefully made from fine quality glazed chintz in gay floral design combined with Vinyl plastic. Handy twelve-pocket size. Protects your shoes [illegible] keeps your clothes closet tidy. Buy now at this low price!

EATON'S Opportunity Day Special, each [illegible]

EATON'S—[illegible], MAIN FLOOR

NEW STYLED HANDBAGS

Plastics, Suedes and Bengalines. Navy, Grey, Black, Paddy, Red and brown. Two groups at Remarkable Opportunity Day Prices.

2.49 **3.69**

EATON'S—HANDBAGS, MAIN FLOOR

Women's Shoes

Dressy or Walking Styles

A group of high-grade shoes at a low, low price! Made of fine quality leathers and suedes with high Cuban wedge and military walking heels. Ankle strap, cross strap, [illegible] and ties. Colors in the group include black, green, grey and brown. Sizes 4½ to 9. Widths AAA to B [illegible] **7.49**

EATON'S—SHOES, FASHION FLOOR

CORRECTIVE SHOES

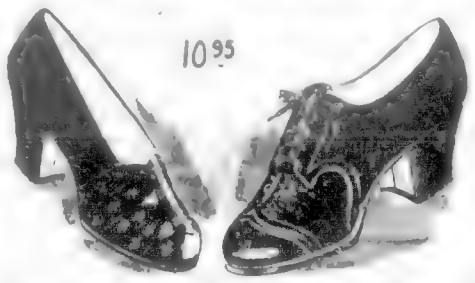

Well-known corrective fitting shoes in black, red and brown suede. Snug fitting arch support and step change for firm support. Cuban or military heels. Sizes 4½ to 9½. Widths AAA to E. **10.95**

EATON'S—SHOES, FASHION FLOOR

WOMEN'S WATCH BRACELETS

Gold-filled expansion type. Yellow or white. Lifetime 10k gold filled. Will fit any watch. Limited quantity.

EATON'S Opportunity Day Special **2.98**

MEN'S WATCH BRACELETS

Expansion bracelets, yellow or white, 1/20th, 10k gold filled. Strongly constructed—will fit any watch. Limited quantity.

EATON'S Opportunity Day Special **2.98**

COSTUME JEWELRY

Earrings, bracelets and pendants. Colors silver or gilt. Many with simulated stones or pearls.

EATON'S Opportunity Day Special, each **79¢**

EATON'S—JEWELRY, MAIN FLOOR

3-PIECE TEA SETS

Tea sets silverplated on copper base in attractive design. Generous sized teapot with matching [illegible] cream and sugar bowls with gut linings. Lovely patterned. Limited quantity.

EATON'S Opportunity Day Special **9.98**

DESSERT SETS

Dessert set in [illegible] design [illegible] on copper base. Three pieces set includes [illegible] cream and sugar bowls. Exceptional value at this low price. Limited quantity.

EATON'S Opportunity Day Special **4.59**

"FLORETTE" FLATWARE

Attractively patterned silverplated flatware. Excellent for everyday use, for hotel, kitchen or camp. Great savings at:

Teaspoons	Each 12¢	Dessert forks	Each 18¢
		Dessert knives	Each 27¢
Dessert Spoons	Each 19¢		

EATON'S—SILVERWARE, GOVERNMENT STREET

"VICEROY"

HOT-WATER BOTTLES

Large size in red or green. Guaranteed for three years.

EATON'S Opportunity Day Special **1.09**

EATON'S—MAIN FLOOR

Charm-Curl Home Permanent Kits.
EATON'S Opportunity Day Special, 3 for 95¢

Charm-Curl Home Permanent Refills
EATON'S Opportunity Day Special, 2 for 55¢

Groomsmith English Bath Crystals, Gardenia, Lily and Phul-Nana.
EATON'S Opportunity Day Special, 49¢

Moth Crystals (Paradichlor) for destroying moths and other household insects.
EATON'S Opportunity Day Special, 2-lb bag 39¢

Merck's Dichloricide Moth Crystals.
EATON'S Opportunity Day Special, 1-lb. can 42¢
5-lb. can 1.96

EATON'S—[illegible] FLOOR

T. EATON Co. OF BRITISH COLUMBIA LIMITED

BACK OF THIS PAGE—More EATON Economy News

MONDAY is (APRIL 18TH) OPPORTUNITY DAY at EATON'S

OPENING HOUR SPECIALS

ON SALE 9 A.M. TO 10 A.M.
(If Quantities Last)
NO PHONE OR MAIL ORDERS, PLEASE

ENGLISH BATH TOWELS

[illegible] In colored stripes on linen [illegible] in sizes.
OPENING HOUR SPECIAL, each **69¢**
EATON'S—STAPLES, MAIN FLOOR

MEN'S OVERALL PANTS

[illegible] Leg sizes, 32 to 34.
OPENING HOUR SPECIAL **1.69**
EATON'S—MEN'S FURNISHINGS, MAIN FLOOR

INFANTS' BROADCLOTH ROMPERS

[illegible] Sizes 6 months to 2 years.
OPENING HOUR SPECIAL **1.49**
EATON'S—BABYWEAR, FASHION FLOOR

UPHOLSTERED FOOTSTOOLS

[illegible] OPENING HOUR SPECIAL **2.95**
EATON'S—FURNITURE DEPARTMENT, SECOND FLOOR

ECRU TUSCAN NET

[illegible] OPENING HOUR SPECIAL, yard **39¢**
EATON'S—DRAPERIES, SECOND FLOOR

3-PLY KNITTING WOOL

[illegible] OPENING HOUR SPECIAL, oz. **10¢**
EATON'S—WOOL, FASHION FLOOR

2 O'CLOCK SPECIALS

ON SALE 2 P.M. TO 3 P.M.
(If Quantities Last)
NO PHONE OR MAIL ORDERS, PLEASE

36-INCH WHITE BROADCLOTH

Fine quality cotton broadcloth, suitable for shirts, children's garments, nursery linens, etc.
2 O'CLOCK SPECIAL, yard **39¢**
EATON'S—DRESS FABRICS, MAIN FLOOR

CLEARING REPRINT FICTION

Popular fiction reprints . . . light romance, mystery and western stories.
2 O'CLOCK SPECIAL **19¢**
EATON'S—BOOKS, LOWER MAIN FLOOR

CUPS AND SAUCERS

Fine quality English bone china cups and saucers in a choice of attractive and colorful patterns.
2 O'CLOCK SPECIAL **69¢**
EATON'S—CHINA, VIEW STREET

Another great economy event of the sort that has made EATON'S Opportunity Day famous right across the country. Check over the special values offered on this and the preceding pages . . . you'll find sound reasons for planning to be at EATON'S sharp at 9 o'clock Monday. Remember you can shop with complete confidence for behind every purchase stands the famous reassuring EATON guarantee.

"GOODS SATISFACTORY OR MONEY REFUNDED"

"Shortie Coats"

Tailored just right for your Spring wardrobe, this outstanding group of smart "shorties." They're so easy to wear . . . so very versatile. Hour-glass cuffed and collared or soft and collarless. The shades are gray, beige, navy, white, powder, green and black. Sizes 12 to 18.

EATON'S Opportunity Day Special
19.75
EATON'S—COATS, FASHION FLOOR

SMART SPRING DRESSES

Less Than Half the Usual Price

A special purchase brings you these attractive dresses at exceptional savings! Smart one and two-piece styles in fine rayon crepe or rayon gabardine. Pastel shades or new striped effects. Sizes 12 to 20, 18½ to 24½, 13 to 17.

EATON'S Opportunity Day Special **8.88**
EATON'S—DRESSES, FASHION FLOOR

ALPINE SUITS

[illegible] Sizes 12 to 20.

EATON'S Opportunity Day Special **8.88**
EATON'S—SPORTSWEAR, FASHION FLOOR

Blousettes

Sprightly prints on a [illegible] Sizes [illegible]

EATON'S Opportunity Day Special
1.95
EATON'S—MAIN FLOOR

Scarves

Silk scarves, as an accessory for sweater or dress, they're lovely! Printed patterns in a choice of colors. 34 x 34 inches with rolled hem.

EATON'S Opportunity Day Special
1.95
EATON'S—MAIN FLOOR

Another Great Millinery Special!

Once again . . . EATON'S has it! . . . the hat you want at the price you want to pay! Included in this wide and varied collection are travelers' samples (one of a kind), also a number of specially purchased and a few regular stock reduced.

COLORS—Black, [illegible] colors, grey, natural, burnt brown and white.

STRAWS—Swiss braids, [illegible], sisal and fine straws.

STYLES—Sailors, [illegible], off-the-faces, open crowns and clip-brim hats.

TRIMMINGS—Flowers, ribbons and veilings.

EATON'S Opportunity Day Special **2.98**
EATON'S—MILLINERY, FASHION FLOOR

Italian Sheers

Lovely printed sheer scarves with plain borders and rolled edges. Outstanding value at this low price!

EATON'S Opportunity Day Special
98c
EATON'S—MAIN FLOOR

The EATON GUARANTEE "Goods Satisfactory or Money Refunded"

COLONIST SPORTS

The Daily Colonist.

(ESTABLISHED 1858)

SECOND NEWS SECTION

NO. 107—NINETY-FIRST YEAR VICTORIA, BRITISH COLUMBIA, SUNDAY, APRIL 17, 1949

Empress Golf Tournament Champions

MRS. J. H. TODD

KEN LINDLEY

Women's championship came to Victoria and men's title went to Seattle as Empress Golf Tournament concluded at Victoria Golf Club yesterday. Mrs. Todd, playing over her home course, defeated Mrs. B. H. Anderson of Uplands, 4 and 3, in women's final. K. J. Lindley, who defeated fellow-countryman Ernie Ketcham, 4 and 3, in the semi-final, was defeated by Bob Morris, Seattle, who defeated R. W. Nelson, Cowichan, 3 and 2, in the final.

Leafs Win Stanley Cup

Victorian, Seattleite Win Empress Tourney Crowns

Ken Lindley of Seattle and Victoria's Mrs. J. H. Todd captured the men's and women's Health Trophies respectively in the 19th annual Empress Golf Tournament which concluded yesterday at the Victoria Golf Club.

Lindley defeated fellow-countryman Ernie Ketcham, 4 and 3, in the 36-hole match final while Mrs. Todd outlasted Mrs. B. H. Anderson of Uplands by an identical score in the women's final.

PAINTER SETS MARK

On Friday Vic Painter of Colwood made tournament history by winning the men's open title for the third consecutive year, downing Columbia's Jack Potts, 3 and 2.

Potts started shakily and was four down at the seventh. He rallied to take the next two holes but Painter went three up again at the 15th and then halved the remaining holes to end the match on the 16th green.

Lindley and Ketcham both played poorly in the handicap final and they only managed one birdie between them. Lindley held a lead five times on the first 18 but each time Ketcham squared the count and once went ahead. Starting the final 18 all square they remained deadlocked until the 21st when Lindley pulled ahead again and slowly increased the margin.

EISENHOWER WINS

B. H. Eisenhower, Tacoma, won the Phil Mills Trophy as Senior Point Leader. Other winners included: R. W. Nelson, Cowichan, runner-up; H. H. Watson, Victoria, runner-up; R. A. Mitchell, Victoria, who contributed 7 points; J. Lowe, Beaver Lake, who contributed 3 points; R. C. Allen, Vancouver, who contributed 2 points.

The Ladies' Championship was won by J. E. Todd, who defeated Mrs. B. H. Anderson, Uplands, 4 and 3. Runner-up was Mrs. J. Ellis, Victoria, who defeated Mrs. A. M. Fraser, Victoria, 3 and 1.

Mrs. C. D. Nelson, Cowichan, won the Consolation Flight defeating Mrs. R. E. Mannell, Victoria, 3 and 2.

Flight Flight was won by Mrs. R. L. Colwell, Victoria, who defeated Mrs. A. H. Young, Victoria, 1 up. Mrs. J. F. Wilson, Victoria, defeated Mrs. V. H. Clemens, Victoria, 2 up.

Flight Flight winners were: Mrs. C. W. Rowan, Victoria, Mrs. G. H. Bagshaw, Victoria, 1 up.

Seattle, who defeated R. W. Nelson, Cowichan, 3 and 2. In the Chamberlain Trophy competition for the women's day low net, Mrs. J. H. Todd, Victoria, was first, Mrs. B. H. Anderson, Victoria, second, Mrs. H. Z. Richards, Victoria, third.

Mrs. C. D. Nelson, Cowichan, won the Consolation Flight defeating Mrs. R. E. Mannell, Victoria, 3 and 2.

Flight Flight was won by Mrs. R. L. Colwell, Victoria, who defeated Mrs. A. H. Young, Victoria, 1 up. Mrs. J. F. Wilson, Victoria, defeated Mrs. V. H. Clemens, Victoria, 2 up.

Flight Flight winners were: Mrs. C. W. Rowan, Victoria, Mrs. G. H. Bagshaw, Victoria, 1 up.

Rebuilt Spokes Appear Threat

SPOKANE, April 16 (CP) — The Spokane Indians of the Western International Baseball League probably will have only six holdovers when they open league play at Vancouver, B.C., April 21.

They are: Pitchers Bill Werbeskis and Jack Teagan, Catcher Joe Brovelli, outfielders Bob Hedington and Jim Changaris and infielder Ed Sanclemente.

The Spokane management still is dickering with several other members of the 1948 pennant team but so far has been unable to come to terms with them on the matter of salary.

Manager Jim Bellheart announced today he will have a 28 man training squad when the team leaves its Woodland, Calif., training camp on Monday.

Newcomers to the team this year include pitchers Lee Howard, Dick Bishop and Bill Taylor; infielders Ken Richardson, Merle Anthony and Jack Calvey; outfielders Paul Zarra, Tuck Stainback and Nick Simoni, and catcher Bill Sheets.

Thumbnail Sketches

Frank Cirimele—Pitcher. Age 20 years. 6 feet tall weighs 185. Bats and throws right handed. Signed for Yankees by Joe Devine. Lives in San Francisco. Not related to former A's infielder of same name. Had 24-game season of Big Bonanza Oakland winner. Was with Reno club in 1947 winning 17 and losing seven. Were Twin Falls last year where compiled 12-6 record with high mark in strikeouts for both leagues. Fine prospect.

• • •

Dale Maycock—Pitcher. Age 26 years. 6 feet 3 inches tall weighs 175. Bats and throws right handed. Lives in Eugene, Ore. Made professional debut last year with Twin Falls and racked up a 17-4 record leading the Pioneer League. Quite type but appears to be going places and looks a coming for Yankees and Cincinnati Giants hoping with outfielder Pat Jacobs. Still young.

• • •

Larry Ward — Pitcher. Age 21 years. 6 feet 1 inch tall weighs 180. Newcomer to Victoria fans playing with club part of last season after spending parts of 1946 and 1947 seasons with Yankees. Arm trouble last year caused him to be sent down to Victoria. Among flashiest curves in Northwest. Is Texan and hails from Lubbock. Fine prospect.

• • •

Vince Pesky — Pitcher. Age 24 years. 5 feet 11 inches tall weighs 165. Brother of John Pesky, Red Sox third baseman. Wears glasses. With Victoria last year, winning seven and losing four in relief roles while saving other games. Not too fast but makes good use of assortment of curves. Popular with youngsters. Still single.

Montreal Advances Into Finals

TORONTO, April 16 (CP) — Montreal, an entry in Russia today a contest into the Memorial Cup finals defeating Belleville 5-4 to take the best-of-seven Eastern Canada hockey series in five straight games.

The Royals won the first game 3-1, the second 6-5 and tied 3-3. They then went on to down Kitchener-Waterloo Beavers, Western Canada champions, in the final series.

Gordon Kirkham and Bob Brampton paced the Royals with two goals apiece while Dave Moore accounted for the other. Centre ice Pelletier came up with a brilliant performance and added three goals for the Royals. Red Chesnelle got the Belleville goals.

The Royals staved off a desperate last minute Belleville attack as coach Gus Mayer was taken out of the game in favor of a seventh forward with 30 seconds left in the game. Time after time, the Royals had their shots on goal but Bob Head had to be at his best to keep the opposition out.

Lake Hill Bowling

The Lake Hill Lawn Bowling Club will hold its official opening at 2 p.m. on Wednesday, May 4.

Draw games will be held each Wednesday and Saturday starting at 2 p.m. and commencing May 21 a mixed draw game will be held each Saturday, starting at 7:15 p.m.

CHICAGO, April 16 (AP) — Chicago White Sox yesterday announced the outright sale of Catcher Ralph Weigel to Washington Senators. No sum was specified and no other players were involved.

Weigel, 27, played last season with the Chicago club, batting .233 in 68 games.

Kings Even West Final With Buffs

CALGARY, April 16 (CP) — Brandon's vaunted Wheat Kings showed a capacity crowd of more than 5,200 fans tonight why they were rated the top of Canada's great junior hockey teams. They defeated the game but outclassed Calgary Buffaloes 4-1 in the second game of the Western Canada Junior Hockey finals.

Showing a complete reversal of form over the opening game Brandon [illegible] a fast and [illegible] game. And they were never threatened as [illegible] to square the best-of-seven series at a game apiece. Buffs took the opening game in Calgary last Tuesday night. The third game of the series will be played here next Monday with the fourth game [illegible] Brandon.

[illegible] Brandon [illegible] and Buffs Bobby Lamb [illegible] what proved to be the winning goal midway through the second period and added another late in the game to [illegible] Buffs.

Goes to Seattle

FLOYD BEVENS

Former New York Yankee star Bevens was released by the club to Seattle Indians of Pacific Coast League. Bevens was signed by Seattle [illegible] Bevens [illegible] New York [illegible] Yankees at [illegible] West Texas [illegible] of age.

Third Straight Triumph For Young Toronto Team

TORONTO, April 16 (CP) — [illegible] Maple Leafs [illegible] Detroit Red Wings 3-1 [illegible] to win the best-of-seven series for the Stanley Cup and the world professional hockey championship in four straight games.

Thus the Leafs became the first [illegible] team to win the coveted Stanley Cup three years in succession. Lester Patrick, Rangers' manager, was [illegible] 12th straight in Stanley Cup finals.

CUP PRESENTED

The packed fans, many of whom [illegible] the game, stood [illegible] the Stanley Cup was presented [illegible] and President Cornelius [illegible] of the National Hockey League presented the Hart Memorial Trophy [illegible] Bentley [illegible].

The Red Wings Norman Hanson [illegible] Leafs [illegible] Wings [illegible] Wings [illegible] Leafs [illegible] Wings [illegible] Leafs [illegible] Wings [illegible] Leafs

* The Sportlight *

—By GRANTLAND RICE—

When the California, Arizona [illegible] one of the first citizens of Virginia appeared to be a total loss.

In spite of a golf swing that every one feared about Samuel Jackson Snead wasn't taking in enough prize money to keep himself supplied with putters. And he was using these putters often enough.

THREE IN A ROW

But in some mysterious method the lean Virginian suddenly began to [illegible]. He won a little tournament at Avon. He won another tournament at Greensboro by beating Lloyd Mangrum on a play-off. And then he won his third in a row at the Masters show at Augusta.

You know the details by now. Cornish born, Snead was behind over the testing 6,985-yard course Sunday after a 69 on Saturday and another 67 on Friday, for a matter of ten under par.

It was the new Snead on the putting green, the source of most of his disasters through the last two years.

It seemed that Sammy had been freezing on the green. He had been holding his putter and this in turn was holding his wrists. It was only [illegible] Snead almost developed a slump of a [illegible] putts (approximately) his shortest putts.

NEW TECHNIQUE

He is putting better today because he is using something. He stands [illegible] closer to the green. He [illegible] a slight crook of the [illegible] knuckles in the [illegible].

In [illegible] exception of the [illegible] two [illegible] under the strongest pressure [illegible] of the [illegible] his putting stroke was practically perfect. [illegible] worried and [illegible] the way through.

You could also see that Snead was putting with complete confidence. In a [illegible] round he had only 30 [illegible] an amazing thing for the man who earlier in the year has been lucky to get around in 35 strokes on the greens.

When Snead is putting rounds of 67 and 68 are normal matters. When he isn't putting well these rounds range in 73 or 74.

BEN HOGAN'S SUCCESSOR

Just before the contest that put him [illegible] Ben Hogan made a statement.

"Some day before too long Sam Snead will start dropping a few putts and when that happens he will run away from the field."

This happened in his last two rounds at Augusta where Snead picked up a matter of eight strokes on his greater pursuers.

Where before they were talking about Cary Middlecoff as Hogan's successor for 1949 they are now talking about Snead and Mangrum. Some time ago Middlecoff had either won or finished second in the last five tournaments. He was beginning to dominate the game.

But he was upset on and jittery at Augusta, and it is evident that he can't take a [illegible] experience before he reaches his true place—which will be high up.

STILL HAS POWER

Snead is no longer one of the younger group. He is a veteran of many years and many golfing wars. But he has [illegible] power. Even on the 9 [illegible] hole after a terrific bee from the tee Sammy had [illegible] his long iron. Yet he got home and had a 20-foot putt for an eagle three.

Mangrum is still the same sound, consistent golfer he has been for some time. Hoad is long enough from the tee—rarely offline—equally good with wood and iron and a first class putter. Mangrum and Snead should be leading features in the next bid for Hogan's PGA title to be held at Richmond in May.

BULLA MOVES UP

There is another excellent golfer who was rather overlooked in these dispatches. His name is Johnny Bulla. Bulla shared one of the finest rounds in Sunday at Augusta. The first was a 66 quite with Snead at the 17th hole but couldn't quite match the dizzy pace Sammy set through the last seven holes, which he played in four under par.

Both Bulla and Jim Turnesa played as well as anyone could ask. It was Turnesa who again proved the big difference between medal and match play. Turnesa finished three strokes back of Snead through the final round at medal play. Yet they were all even at match play where Turnesa stood one up at the 17th hole.

The difference came at the short 12th. Here Snead had a two, Turnesa a five—a sudden deficit of three strokes. In match play, it would have been only one hole.

(Released by North American Newspaper Alliance, Inc.)

JOKERS PRACTICE

Jokers' box lacrosse team will hold a practice at Stevenson Park at 10 o'clock this morning. All last year's players and any others interested are invited to attend.

A No. 1 FIR
MILLWOOD
16 inch lengths, fine wood
$6.00
Graded to Remove Big Knots and Owl Wood
IMMEDIATE DELIVERY
EMPIRE WOOD CO
[illegible] PLEASANT ST.
Phone B 3424 or E 6525

Portsmouth Wins Twice To Retain Clear Margin

LONDON, April 16 (CP)—Portsmouth, unbeaten at home this season clung today to their leadership of the English Soccer League with a decisive 3-0 victory over cup finalists Wolverhampton Wanderers.

Portsmouth's second victory in two days was cheered by 44,000 fans [illegible] ing machine. But it was too one sided for thrills.

Portsmouth's agile forwards dominated the game from the start and raised the score to 3-0 at halftime. In the second half play deteriorated but with Portsmouth always in the ascendancy.

Four points behind but well in second place Newcastle United only succeeded in tying 1-1 with Bolton Wanderers in a gamely-fought contest watched by 42,000.

Southampton trail blazers of the second division stayed on top although losing 1-0 to lowly Bury. Fulham held second place, beating Leicester 3-0 and West Bromwich Albion stayed third with a rousing 3-1 victory over Bradford.

MID-SUMMER WEATHER

Through Britain, some 750,000 fans sweltering in temperatures ranging from 80 to 83 degrees removed coats and ties to cheer their favorites.

Reigning Champions continued to lead League Three South beating Aldershot 2-1 in the [illegible] for leadership of the Northern Section. Hull City again tied with Rotherham United. Hull beat Crewe 5-0 and Rotherham trounced York 3-1.

Top standings in both divisions of the Rugby League were unaffected by today's play.

LONDON, April 16 (Reuters)—Results of soccer games played today in the United Kingdom:

FOOTBALL LEAGUE
First Division
[illegible]
Second Division
[illegible]
Third Division, Southern
[illegible]
Third Division, Northern
[illegible]
AMATEUR INTERNATIONAL MATCH
[illegible]
SCOTTISH LEAGUE
Division "A"
[illegible]
Division "B"
[illegible]
OTHER MATCHES
Fortfarshire Cup
Dundee United 4, Montrose 1
Dewar Shield
Falkirk [illegible]
FRIENDLY MATCHES
[illegible]
SEMI-FINAL
Derry City 1, [illegible]

GOOD FRIDAY SCORES
ENGLISH LEAGUE
First Division
Blackpool 1, Arsenal [illegible]
Charlton 1, Sunderland 1
Liverpool [illegible] 1
Manchester United 1, Middlesbrough 0
Portsmouth 3, Birmingham City 1
Preston North End 1, Stoke City 1
Sunderland 1, Aston Villa 0
[illegible] April 2
Second Division
Brentford 1, Coventry City 1
Chelsea [illegible] 1, Wednesday 1
Fulham 4, Bolton [illegible]
Grimsby Town [illegible] Southampton 1
Leeds [illegible] Bury 0
Nottingham Forest 2, Bradford 0
Queens Park Rangers 2, Plymouth Argyle 1
Tottenham Hotspurs 3, Brentford 0
West Ham United 4, Leicester City 1
Third Division, Southern
Aldershot 2, Norwich City 1
Bournemouth and Boscombe Athletic 3
[illegible]
Brighton and Hove Albion 0, Northampton Town 0
Bristol Rovers 4, Reading 1
Leyton Orient [illegible] Swindon Town 1
Millwall 2, Exeter [illegible]
Newport County 2, Swansea Town 0
Port Vale 4, Bristol City 2
Southend United 2, Ipswich Town 1
Watford 3, Walsall 0
Port Vale 4, Bristol City 2
Tuesday United vs. Crystal Palace postponed to April 18
Third Division, Northern
Barrow 1, Mansfield Town 0
Chester 3, Rochdale 0
Crewe Alexandra 2, New Brighton 1
Darlington, Birmingham Cup 1
Doncaster Rovers [illegible] and United 0
Hartlepools United [illegible] Stockport United 0
Hull City 1, Rotherham 1
Oldham Athletic 3, Halifax Town 3
Tranmere Rovers, Wrexham 3
York City 1, Rotherham 1
Doncaster Rovers, Rotherham 0
SCOTTISH LEAGUE
Division A
Albion Rovers [illegible]

O.C. Soccer Standings

LONDON, April 16 (CP)—Standings of the top five teams in the leading divisions of the Football League and the Scottish League:

FIRST DIVISION

	W	T	L	F	A	Pts
[illegible]	32	8	6	76	32	56
[illegible]	29	10	6	6	[illegible]	50
[illegible] City	[illegible]	[illegible]	[illegible]	[illegible]	[illegible]	[illegible]
[illegible]	[illegible]	[illegible]	[illegible]	[illegible]	[illegible]	[illegible]
[illegible]	[illegible]	[illegible]	[illegible]	[illegible]	[illegible]	[illegible]

SECOND DIVISION

	W	T	L	F	A	Pts
[illegible]	27	8	9	80	34	50
[illegible]	25	8	8	67	30	48
[illegible]	25	8	8	63	34	48
[illegible]	25	8	8	63	34	42
[illegible]	25	12	10	85	49	48

THIRD DIVISION, SOUTHERN

	W	T	L	F	A	Pts
[illegible]	[illegible]	[illegible]	[illegible]	[illegible]	[illegible]	[illegible]
[illegible]	[illegible]	[illegible]	[illegible]	[illegible]	[illegible]	[illegible]
[illegible]	[illegible]	[illegible]	[illegible]	[illegible]	[illegible]	[illegible]
[illegible]	[illegible]	[illegible]	[illegible]	[illegible]	[illegible]	[illegible]
[illegible]	[illegible]	[illegible]	[illegible]	[illegible]	[illegible]	[illegible]

SCOTTISH LEAGUE
Division A

	W	T	L	F	A	Pts
[illegible] Rangers	[illegible]	[illegible]	[illegible]	[illegible]	[illegible]	[illegible]
[illegible]	[illegible]	[illegible]	[illegible]	[illegible]	[illegible]	[illegible]
[illegible]	[illegible]	[illegible]	[illegible]	[illegible]	[illegible]	[illegible]
[illegible]	[illegible]	[illegible]	[illegible]	[illegible]	[illegible]	[illegible]
[illegible]	[illegible]	[illegible]	[illegible]	[illegible]	[illegible]	[illegible]

Snyder on Mound For Caps' Opener

VANCOUVER April 16 (CP)—Bob Snyder will mound the opening and Hal Brenner will be behind the plate when Vancouver Capilanos takes on Spokane in the 1949 Western International League baseball opener here April 21.

Appointment of Snyder as opening day pitcher was announced by Brenner, player-manager of the Caps.

Baseball Scores

[illegible]

Scots Name 16 For American Soccer Jaunt

LONDON, April 16 (CP)—A 16-man Scottish soccer team which will tour Canada and the United States this Summer was named today.

Included in the team were all the members of the Scottish XI which defeated England, 3-1, at Wembley Stadium, April 9 to capture the United Kingdom's triple crown. The Scots previously had beaten Wales and Ireland.

The party will sail from Southampton May 12. The first exhibition game is scheduled for New York, May 22.

Following are the members of the team and their clubs:

[illegible]

CINDERS
for DRIVEWAYS FILL, ETC.
EMPIRE WOOD CO.
[illegible] Ave. Phone [illegible]
DELIVERED PROMPTLY
—$1.50 per yard—

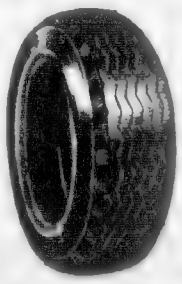
NEW and USED TIRES
on
EASY TERMS
Re-Bonding and Repairing
"The Only Exclusive Tire Shop On the Island"
Douglas Tire Service Ltd.
Corner GOVERNMENT and HERALD Streets
Phone E 9111 Phone E 9111

Kentucky Derby Favorite

Shown above is Fred Hooper's Olympia, with Eddie Arcaro up, which has been established as top favorite for Kentucky Derby on basis of his seven-length victory in Jamaica Experimental Handicap at New York and other recent efforts.

Racing Results, Entries

At Golden Gate

FIRST RACE—
[illegible]
SECOND RACE—
Bata [illegible] Peter Barra
[illegible]
THIRD RACE—
[illegible]
FOURTH RACE—
[illegible]
FIFTH RACE
[illegible]
SIXTH RACE
[illegible]
SEVENTH RACE
[illegible]
EIGHTH RACE—
[illegible]
Scratched: Mass Warrior

At Gulfstream

FIRST RACE
[illegible]
SECOND RACE
[illegible]
THIRD RACE
[illegible]
FOURTH RACE—
[illegible]
FIFTH RACE
[illegible]
SIXTH RACE
[illegible]
SEVENTH RACE—
[illegible]
EIGHTH RACE—
[illegible]

At Jamaica

OVERNIGHT ENTRIES
FIRST RACE—Mile and an eighth
[illegible]
SECOND RACE—Six furlongs
[illegible] Gaelic Dee [illegible]
[illegible] Astarte
[illegible] Birdie Dalley
[illegible] Big Wash Flintville
[illegible] Valse Blanc
*Entry
THIRD RACE—Six furlongs
[illegible]
FOURTH RACE—Five furlongs
[illegible] Chancellor
[illegible] Mark L. L.
[illegible] Fleet Lark
FIFTH RACE—Six furlongs
[illegible] Flying Fy
[illegible] Near East
[illegible] Summer Hill
[illegible] Lucky Lady
[illegible] Albemarle
*Entry
SIXTH RACE—Six furlongs
[illegible] Friendly
[illegible] The Dial
[illegible] Regal Victorner
Manor Maid
SEVENTH RACE—Mile and a sixteenth
[illegible]
EIGHTH RACE—Mile and an eighth
[illegible] Jamaica Girl
[illegible] Fleet Score
[illegible] Adjutant
First post 10:15

THIRD RACE—Six furlongs
[illegible] Mad Bella
[illegible] River Pirate
[illegible] Rosewood Boy
Mr. Dooley Fob Step
FOURTH RACE—Four and one-half furlongs
[illegible] Lucky
[illegible] Miss Bella
[illegible] Tedson
[illegible] H. T. Perry
FIFTH RACE—Mile and one sixteenth
[illegible]
[illegible] Bumpa Dumbland
[illegible] Rimmer
[illegible] Chas. Tassel
SIXTH RACE—Mile and one sixteenth
[illegible] We Hope
[illegible] Kiss
[illegible] Pleasing Bull
[illegible] Sweeper
[illegible] Sweet Reward
SEVENTH RACE—Mile and one sixteenth
[illegible]
EIGHTH RACE—Mile and one-sixteenth
[illegible] Howard
[illegible] Pleasing Bull
[illegible] Sweeper
[illegible] Sweet Reward
First race 1:00

EARLY BIRD WATCHERS
The earliest attempts at artificial flight until the 13th century were confined to imitating the flights of birds.

Majors Open Tomorrow—Record Season Forecast

NEW YORK, April 16 (AP)—Another big league baseball season opens tomorrow, and there is reason to suspect that it will be one of the greatest ever both competitively and in money poured through the ticket windows.

[illegible] been breaking down the gates to watch exhibition games in the South and West, and club treasuries are groaning with the proceeds of record advance sales.

Washington Senators, as usual, will jump the gun in the American League race in a game against Philadelphia Athletics, at Washington President Truman has agreed to toss out the first ball, but he won't say with which hand.

The rival National League also has booked a Monday solo in Boston between the champion Braves and Philadelphia Phillies. This was done to avoid opening Tuesday with a Patriots' Day double-header, which is practically mandatory in Boston.

ALL PLAY TUESDAY

Tuesday the firing will become general in eight cities. In the American League, the world champion Cleveland Indians are scheduled to tee off against St. Louis Browns in St. Louis. Washington plays at New York, Chicago at Detroit, and Boston at Philadelphia.

In the National League it will be Philadelphia at Boston, two games; New York at Brooklyn, Pittsburgh at Chicago, St. Louis at Cincinnati.

Of the two pennant races, the one in the National League has the experts only slightly more confused than the prospective two-team struggle between Cleveland and Boston, Red Sox in the American.

FOUR CLUBS RATE

Four clubs are given a chance to win in the National: Boston, Brooklyn, Pittsburgh and St. Louis. Brooklyn, with a couple of new speedsters in the outfield and a multitude of youthful reserves, probably is a slight favorite to outfoot the other three.

In recent weeks there have been published reports of dissension between Boston Braves and their manager Bing Southworth, who drove them to the 1948 flag. The reports were strenuously denied by Southworth and others, but there appears to be some evidence that the defending champions are not one big, happy family.

Cleveland, fielding largely the same veteran club which licked the Braves four games to two in the world series, is virtually co-favorite with the Red Sox.

STURDY HILL TRIO

The Indians still have the game's greatest shortstop in Manager Lou Boudreau, and they boast three potential 20-game winners in Bob Feller, Gene Bearden and Bob Lemon. They will have more reserve strength than last season.

The Red Sox, on the other hand, have Ted Williams on their side. With Tex Hughson apparently back in form, their pitching promises to be more [illegible]

W. and J.
Wilson famous for quality [illegible] apparel for
87 YEARS

"EXPORT"
CANADA'S FINEST CIGARETTE

GODFREY
PROPELLER CORROSION COLLAR
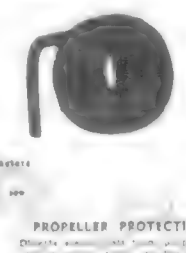
Made to fit shaft diameters [illegible]
PROPELLER PROTECTION
Distributed by
ANGUS MARINE
SALES and SERVICE
1129 WHARF ST. PHONE G 7431

WE HAVE WHAT IT TAKES!
FOR AN EXPERT SPRING PAINT-UP . . .
Body and Fender Work and Collision Repairs Are Also Our Specialties
Regardless of When, How or Where Your Car Gets in Trouble, Call
MOONEY'S
B 1213—1130 Vancouver St. (Corner Vancouver and View)
E 4177—614 Cormorant St.
B 8406—Mr. Mooney for Night Calls
Duncan Auto Metal Works

THE TOGGERY SHOP
DARRELL W. SPENCE FRANK I. DOHERTY
1105 Douglas St. E 3912

fine, full-bodied worsteds woven for longer wear
THE Sturdyman
Rugged wool worsteds, in lively patterns of vividness and verve . . . handsomely tailored by the talented fingers of Society Brand's mastercraftsmen.
Society BRAND CLOTHES
$45.00 to $90.00
FOR YOUNG MEN AND MEN WHO STAY YOUNG

Follow JOHN PAYNE and You'll lead the field in a STETSON Whippet
STETSON PRICES FROM $9.50

Ask your Stetson dealer about Stetson National Gift Certificates
More people wear STETSON HATS than any other brand

Leafs Meet Paulins; Near Upset

MACGRATH, Alta., April 16 (CP)—

Hockey Scores

By The Canadian Press

NHL STANLEY CUP

AMERICAN HOCKEY LEAGUE CALDER CUP FINALS

EASTERN CANADA INTERMEDIATE A QUARTER FINALS

EASTERN CANADA MEMORIAL CUP FINAL

WESTERN CANADA JUNIOR FINAL

WESTERN CANADA SENIOR FINAL

Locke, Sarazen Brilliant In Unique Golf Tourney

A TORONTO FIRST

MIDDLECOFF FOUR LED

Justice Looks Out the Window As Ross and Cohort Win Match

BENEFIT PROGRAM

Good Deed Now 3,000-Geese Headache

About 25 years ago Farmer Harry Berry of Camden, Ontario, befriended few Canadian wild geese which stopped off at his farm on way north. Flock returned and devastated his mead. Warden Berry appealed to Ontario and Dominion Government for help in feeding hungry travellers. Ontario Government supplied some 60 bags of grain and members of Ontario Fish and Wildlife Overseers helped.

Seriously Ill

SAM BREADON

Former owner of St. Louis Cardinals and baseball figure for many years. Breadon is seriously ill in St. Louis Hospital. He is 72 years old.

Sherwin Tops Riflemen In Season's First Shoot

DiMaggio Out For Opener; Still Hopeful

Allot Brandon Full Share Of Puck Final

Oak Bay Ripples Capture B.C. Title; Oarsmen Lose

VANCOUVER, April 16 (CP)—

ankle near the end of the game when making one of his spectacular runs and was carried off the field.

Ten minutes after the start Albert Mastrick scored Rippers first try in the right and Burns converted with a magnificent kick from a bad angle. In another 5 minutes Bob Hatfield

Ex-Britannia improved in the second half and when Dale Lumpe was going over to fall on a loose ball for a certain try he was tripped and Referee Fink been awarded a penalty try. Burns converted and the game ended 8-0 for Ex-Britannia and live among the finalists, but a Rippers try by Lumpe and Jimmy Burns ended in the latter losing their line for another try.

J.B.A.A. OUTPLAYED

James Bay did not play as much good Rugby as the Oak Bay crew started and they were badly outplayed in a fast, shuffling game.

James Saunders of Ex-Britannia was ejected off shortly after half-time with a [illegible] Burns [illegible] in water and Phil Hassell [illegible] over the James Bay line for the winning try. In another few minutes Hassell Wasserman [illegible] the Victoria line and forward

Uplands Semis Set for Today

St. John Ambulance Brigade Activities

Nursing Divisions will hold a rummage sale at 1234 Government

the St. John Ambulance Appeal.

Denton Holmes Nursing Division

The Victoria Nursing Corps will not hold the monthly meeting for officers and N.C.O's this month.

FAITHFUL MOTH

Pimples

Justice Looks Out the Window As Ross and Cohort Win Match

ADD SMOOTHNESS AND MANEUVERABILITY TO YOUR WATERWAY THRILLS!

Cruising and fishing days dead ahead! And this season, new Wisconsin Air-Cooled Inboard Marines are on the waterways. [illegible] trouble-free boating days . . . bring your boat new smoothness [illegible] whether a 13 footer or the larger 22 foot runabout. [illegible] • Fast complete conversions of Heavy Duty Air-Cooled Engines to Marine Service . . . [illegible] all required safety features. Flame Arrester. Protected Muffler. • Air Cooling . . . no heat exchanger. • Longer life reverse [illegible] no best reverses stock or starts. • Rewind Ratchet Starter [illegible] rewinds upon release. • Timken Tapered Roller Bearings [illegible] of crankshaft. • Oil Pump . . . positive lubrication . . . no moving oil [illegible] • Center Bow Controls . . . operates of any angle. • [illegible] with immense cooling. Shielded Spark Plug and [illegible] Shielding Purposed . . . prevents rust or corrosion. • Four sizes . . . 4, 8 4½ and 12 h.p.

STOP IN TODAY AND TALK OVER YOUR BOATING PROBLEMS WITH US! ALSO SEE THESE MARINES ON DISPLAY!

ANGUS MARINE
SALES and SERVICE
1129 WHARF ST PHONE G 7431

1949 PLYMOUTH 4-Door Sedan $2160	1949 CHRYSLER 4-Door Sedan - Fluid Drive $2867	1949 FARGO TRUCKS [illegible] $1746

NOW AT OLSON MOTORS LTD.

A

Budget Plan

TERMS AS LOW AS 10.00 PER MONTH

ON ALL

Automotive Repairs AND ACCESSORIES

Many of our customers prefer to budget their car expenses, such as repairs, new tires, motor overhauling, collision repairs, painting, seat covers, car radios and other accessories.

Drive in today, we will be pleased to give you full particulars.

OLSON motors LTD.
CHRYSLER — PLYMOUTH — FARGO
865 YATES ST. - SALES and SERVICE - G 1144

Is Your Car READY FOR SPRING DRIVING?

[illegible] Spring conditioned now.

Spring Is No Time for SHODDY-LOOKING CARS

HAVE A SIMONIZ job done now while our special prices are available.
Small Cars $10.00
Large Cars $12.00
Early model cars slightly higher

Remember—How Your Car Looked When It Was New?

See your car as it looked years ago by having our Body and Fender Repair Department paint it. Our Department gives it a factory [illegible]

AUTO SEAT COVERS

Are available on our new budget plan. Now you can keep the inside of your car looking smart and neat. Your choice of gabardine, plastic or [illegible]

RONSON LIGHTER PROMPTLY REPAIRED

COMPLETE OVERHAUL 95c
Including replacement of worn parts
MINOR REPAIRS 50c

LIGHTER REPAIRS LTD
[illegible] Victoria Photo Supply

Nervous, high-strung, tired?

Often keeping nerves cause restlessness, irritability and nervous exhaustion. If you suffer from [illegible] Milburn's Heart and Nerve Pills may be of help. Milburn's Heart and Nerve Pills are a well balanced tonic for those who are run-down and may need a general strengthener to keep them the system. They stimulate the nervous system, improve appetite and digestion and promote refreshing rest. Buy a package to-day.

Milburn's Health and Nerve Pills

AT TIMES LIKE THIS . . .

Good Grooming calls for BRYLCREEM

At all times when good grooming is important use BRYLCREEM the perfect hairdressing. A single application keeps the hair neat and tidy all day.

SPECIAL OFFER—for a limited time only. With each large tube of Brylcreem you will receive a Brylcreem comb absolutely free.

NO GUM • NO SOAP • NO ALCOHOL • NO STARCH

BRAKES BONDED
$16.00 For Most Popular Cars. No Rivets, No Scoring
AND YOU LONGER LIFE
View St. Garage
TOP VIEW AT G 2949

Does City Smoke Harm Your Hair?

Hair Collects Dirt and Grime Like a 'Spider-web'

City air is laden with smoke, soot, dust and grime. Tests prove that your hair collects more dirt in one hour than your entire body does in 24 hours.

This dirt combines with scalp oil, dried skin, and perspiration to form a waxy accumulation of dandruff on your scalp. Thus your hair is robbed of needed nourishment, and it often becomes dull, drab-looking, and thins out. Dandruff warns you of this, and tells you your hair and scalp need immediate attention.

Keep your hair clean, healthy, attractive. Wash it regularly with Fitch *Dandruff Remover* Shampoo, the only shampoo *guaranteed* to remove dandruff. Fitch's creamy, [illegible] lather dissolves and washes away all dirt and dandruff, leaves your scalp antiseptically clean, able to breathe freely, so your hair can be healthy, lustrous, alive-looking.

Prove It Yourself

Get Fitch *Dandruff Remover* Shampoo for healthy, good-looking hair—try the economy size, 69c. Be proud of your hair—start Fitch care tonight.

Fitch Dandruff Remover SHAMPOO

FOR A CLEAN, COOL, SMOOTH SMOKE

Make the "20-TEST" of STATE EXPRESS

SMOKE 20 STATE EXPRESS
Taste all the flavour of rich Virginia tobaccos . . . rolled firm and smooth in wet-proof paper

SMOKE 20 STATE EXPRESS
Enjoy smoking pleasure that is clean, cool . . . smooth all the way.

SMOKE 20 STATE EXPRESS
And in every pack you'll discover 20 smooth smoking reasons for switching permanently to State Express.

at popular prices

Go STATE EXPRESS for a smooth smoke

United Held Even by All-Stars As Juvenile Soccer Gets $250

[illegible] United was lucky to leave the field at the interval with no score in the game. All-Stars outran and outplayed the Coast League XI throughout the first half and only the stellar work of Bill McAllister in the United nets kept them off the score sheet.

After the resumption of play, All-Stars took a 2-0 lead on goals by Elmer Hodder and Don Robinson. Tommy Druce reduced the deficit for United before Hodder netted his second tally for All-Stars. United's one rally resulted in markers by Sid Hobbins and Ab Travis. The Coast League XI missed a chance to pull the game away in the final minute when Morgan and Druce came in the clear but Goalie Ken Wright turned aside the former's shot.

In the intermediate game Duncan [illegible] a 2-0 land-slide margin on goals [illegible] Johnny Emerre [illegible] boasted the margin and Emerre Johnny completed scoring with a pair of late markers.

Yanks, Brooks Announce Who's on First

[illegible]

Sport Council Allocates City Grounds

Permission to use city parks and [illegible] was granted at a meeting [illegible] of Greater Vic[illegible]

[illegible]

Impressive Win For My Request

NEW YORK, April 16 (AP) — [illegible]

According to Culbertson

[illegible]

South had not one, but two, times by ruffing his low diamonds instead. Ruffing up dummy's long [illegible] South could have given South a [illegible]

After taking the opening lead, the right play is to cash the club ace and ruff a club. Now go to dummy with a trump and ruff another club with a low trump. If West can over ruff (he couldn't, of course in the actual case), the contract itself is still safe. When West merely discards on the trick South can see clear sailing. Now he can well afford to ruff a diamond with the spade king. He then ruffs away East's last club stopper, draws East's two remaining trumps, and claims the balance.

North	East	South	West
1 ♠	Pass	1 ♠	2 ♦
2 ♥	Pass	4 ♠	Pass
5 ♠	Pass	7 ♠	Pass
Pass	Pass		

West opened the diamond king. Dummy and East promptly ruffed. [illegible] West [illegible] ruffed a club. He next ruffed the last diamond with the spade king—and then faced the problem of getting back to his own hand safely. He [illegible] the ace and a low heart. West won and [illegible] did not have to fear a [illegible] by East which might give West an [illegible] off his [illegible] West [illegible]

YOU TOO MAY FEEL ALMOST LIKE A NEW PERSON

A good night's sleep may be all you need to make you feel and seem years younger. This is particularly true when temporary constipation is robbing you of rest, causing you to appear tired, listless and nervous. It is then that Beecham's Pills prove themselves a real friend. This purely vegetable compound not only induces a mild, thorough bowel movement, but also helps relieve distressing constipation gas. Buy Beecham's Pills from your druggist.

For RENT

Opportunities Unlimited

In Desirable Rental Propositions

OFFICE SPACE . . . One accommodating 1,900 sq. ft. [illegible] Government. [illegible] 1,600 sq. ft. and 1,300 sq. ft. Suitable for professional offices.

Another for doctor, dentist or beauty parlor, corner of Windsor and Newton. Well equipped.

FURNISHED HOUSE . . . Very desirable home and location. Would rent for 5 or 6 months to reliable tenants.

FURNISHED SUITES . . . On Duke Road in Mayfair [illegible] to business women. Rents from $35.00 to $45.00 per month.

UNFURNISHED APARTMENT . . . On Fort Street near Cook. Are three bedrooms, living-room, sun deck. Be [illegible] immediate possession. Will rent $95 per month. Suitable for home or business.

Obtain RENTAL DEPARTMENT

KER and STEPHENSON LIMITED

302 GOVERNMENT

Believe It or Not! by Ripley

Please address all queries to Cartoonist Ripley, c/o King Features, New York City, N.Y.

Injury-Riddled, Tired Senators Lose to Marlboros in Opener

[illegible] injury-riddled and tired [illegible] made it the opening game [illegible] Marlboros added [illegible] period it took, because [illegible] Quebec [illegible] speed with the Marlboros [illegible] HOLLETT HELPS OUT [illegible]

Campbell River Fishing Report

[illegible]

Former City Man County Titlist In Table Tennis

[illegible] Former City [illegible] champion and a former Western Canada men's doubles [illegible]

O.C. Golfers in All-Out Effort To Overcome Postwar Slump

By BILL MACKLIN

LONDON, April 16 (AP) — British [illegible] golf [illegible] this year in an attempt to recover from its postwar golfing slump.

Professionals and amateurs alike [illegible] Cup teams administered since the war by such outsiders as Bryan Locke of South Africa, Norman Van Nida of Australia and the United States' Walker and Ryder Cup teams.

For the first time in history the pros have drafted top amateurs to compete in their tourneys. Both tournaments starting April 20 to help both get in shape for the cup matches later in the summer.

Led by Southpaw Leslie Lucas the amateurs will try to recapture the Walker Cup from the Americans on the Winged Foot course at Mamaroneck, N.Y. August 19 and 20. The pros meet the American Ryder Cuppers here September 15 and 16.

More than $25,000 [illegible] will be paid in prize money in the 15 tournaments in the regular Bagger first prize will be $500 awarded at the British PGA match-play championship. It comes each after the Ryder Cup matches and the American pros will compete.

Most coveted tournament is the British Open Championship. The prize money was increased this year to £1,500. It is not the richest golf tourney, however, that makes it [illegible]

Capot Drives To Photo Win

HAVRE DE GRACE, Md., April 16 (AP) — Capot [illegible] in the final strides today to defeat Slam Bang by a [illegible] in one of the richest events in the 28-year history of the Chesapeake Stakes.

The victory delighted just Chris Amiche, [illegible] Kentucky [illegible]

The crowd of 16,477 had established Capot as the 7 to 10 favorite and most of them saw the finish [illegible] the photograph of the finish was processed.

Slam Bang, owned by C. Mahlon Kline, was a length and a half in front of King [illegible] fourth another [illegible] the rear.

Nothing Wrong With Showing Claims Locke

VIRGINIA BEACH, Va., April 16 (AP) — What has happened to Bobby Locke's golf game?

Locke, the transplanted South African seemed to choke on the question he was asking. Finally he wriggled around and replied:

"Nothing. Nothing has happened to Bobby Locke's golf game."

Locke kept munching on that sandwich. Seconds ticked away in silence. Then he spoke again.

"It's true I don't seem to be getting the scores I got last year. But I can't say that something has happened to my game but [illegible] I haven't been doing as well this season."

"The thing I can say my putting hasn't been as good [illegible] across the change over to this [illegible] I played [illegible] South Africa [illegible]

[illegible]

SOOKE SOFTBALL

[illegible]

If BACKACHE is Holding You Back

It's Dodd's You May Need!

When your kidneys act up and backache follows, get at cause. Dodd's Kidney Pills, the 50-year old Canadian remedy. Dodd's Kidney Pills quickly and safely help restore your kidneys to normal action—help relieve backache and that "tired-all-the-time" feeling by treating the kidneys. Ask any druggist for Dodd's Kidney Pills, look for the blue box with the red band. 156

Dodd's Kidney Pills

Esquimalt Boxers Hold Club Dinner

The Esquimalt Boxing Club held its annual banquet last week with 26 boxers and officials in attendance.

Tommy Burgess, club manager, was presented with a silver stop-[illegible] watch in appreciation of his services.

Guests in attendance were R. B. [illegible] Bob Pugh, [illegible] J. Woods, D. Stewart, J. Gooles, B. Reeve, A. [illegible] Fry, C. [illegible] Dick Chisholm, [illegible] Bob Rice, [illegible] Art Burgess, [illegible] and M. Quaile.

EARTHQUAKE INSURANCE

Ask Us to Extend Your Fire Insurance Policies to Cover Earthquake Damage

THE COST IS VERY LOW

JOHNSTON & CO., LTD.

INSURANCE COUNSELLORS (EST'D 1903)

E 5241 - 2 1314 Broad St.

FIRE SEASON

May 1st—September 30th

During this period a permit is necessary to make fires in the woods, burning operations and clearing land near nearest Forest [illegible] be obtained.

ONE CARELESS ACT MAY ENDANGER THOUSANDS OF ACRES OF FOREST LANDS

AS GOOD CITIZENS, BE CAREFUL.

HELP THE FOREST SERVICE PREVENT FOREST FIRES AND PRESERVE YOUR FOREST HERITAGE

British Columbia Forest Service
Department of Lands and Forests

HON. E. T. KENNEY, Minister. C. D. ORCHARD, Chief Forester.

Pacific Water Wells

DRILLING CONTRACTORS

WATER WELLS, BLAST HOLES, TEST HOLES
MODERN PORTABLE DRILL RIGS
PUREX PERMANENT WATER STRAINERS

ROYAL OAK, VICTORIA, B.C. — COWICHAN STATION, B.C. — GENERAL DELIVERY, NANAIMO, B.C.

Out of sorts? take ENO'S Fruit Salt

CAR RADIOS!

Have Your Car Radio in A 1 Condition for Spring and Summer Driving

WORKMANSHIP GUARANTEED

[illegible]

VICTORIA ELECTRONICS LIMITED

1000 FORT STREET, PHONE E 6034

. . . and the choice of a PACIFIC furnace is investment in a lifetime of trouble-free satisfaction. The PACIFIC can't smoke, nor welded steel makes it into one solid piece. Let us talk it over with you now.

PACIFIC SHEET METAL WORKS LTD.

VICTORIA NANAIMO

FAMOUS TODAY AS IN 1804

THE Preferred DEMERARA RUM

Matured and Bottled in England

LEMON HART

This advertisement is not published or displayed by the Liquor Control Board or by the Government of British Columbia.

Goes anywhere!

Evinrude's new Fisherman Drive lets you go anywhere there's water to float your boat. This revolutionary outboard motor lower unit glides through thick, [illegible] est weed beds, sedges and rushes, [illegible] underwater obstacles, rocks, submerged stumps, hidden snags. Takes you right to the heart of these ready haunts where the biggest fish are found.

Fisherman Drive is available on two favorite Evinrudes, the 1.5 H.P. Sportman and the 3.3 H.P. Sportwin. Both have Evinrude's dynamic modern styling, tested and proven features, the result of 40 years of experience in pioneering, improving and perfecting outboard motors.

See the 1949 Evinrudes at your dealer's now. He is a member of Evinrude's long established continent-wide network of Sales and Service stations. He has the experience, skill and training to help you choose the Evinrude best suited to your needs . . . or to give you expert service should you ever need it.

O.B.C. certified H.P. at 4,000 r.p.m.

Write for complete literature on "Keep Your Outboard Motor" booklet.

EVINRUDE OUTBOARD MOTORS

PETERBORO CANADA

The T. Eaton Co. Ltd. Victoria
Ow & Jones Limited Victoria

Colonist Want Ads for Results – Open 8 A.M. to 8 P.M.

COLONIST CLASSIFIED WANT ADS

Call Empire 4111 for Colonist Classified

The Daily Colonist

CLASSIFIED RATES

13c per line per day. 10c per line for Sunday. 54c per line for six days. $1.56 per line for one month (26 days). Above rates apply to consecutive insertions only. Contract rates on application. Minimum Advertisement 1½ lines.

Birth $1.65 per insertion.

Death, Funeral Notices not exceeding 15 lines, $1.65 first insertion and $1.00 each consecutive insertion. Each additional line 10c per day.

In Memoriam Notices, Cards of Thanks not exceeding 12 lines, $1.50 insertion. Each additional line 10c per day.

Obituary notices (funeral announcement of error or omission) to cease 4 days after funeral. Charge at the same otherwise claim will not be allowed.

The Colonist will not be responsible for more than one incorrect insertion of any advertisement ordered for more than one day.

When advertising Help Wanted advertisements it is not always original references, print replies.

1 BIRTHS

BANYARD—To Mr. and Mrs. R. Banyard (nee Jones), at Jubilee Hospital, a son, on April 15, 1949.

DAMES—To Mr. and Mrs. John F. Dames (nee Frances Prescott), at St. Joseph's Hospital, on April 15, a daughter, Maureen Frances.

FARMER—Jeanette and Marleen Farmer, 2805 Dunsmuir Road, are happy to announce the arrival of a sister, Penny Marlene, on Tuesday, April 12, 1949.

FENN—To Mr. and Mrs. F. Fenn, 231 Oakland Street, a daughter, at Jubilee Hospital, on April 15, 1949, a sister for Margie and Robbie.

LINSHAW—Mr. and Mrs. H. A. Linshaw wish to announce the arrival of their son, Richard Lawrence, at Victoria, on April 15, 1949, a brother for Robbie.

WILSON—Born to Georgina (nee Levin), wife of Alan Wilson, a son (Donald Graham), on Tuesday, April 12, 1949, at the Royal Jubilee Hospital, Victoria, B.C.

2 MARRIAGES

ELLIOT-McPHEE—The marriage took place on Saturday, April 16, 1949, at Victoria, B.C., of Lorna Gertrude McPhee, youngest daughter of Mr. and Mrs. Robert McPhee, of Victoria, B.C., to Mr. Jack Ellis Elliot, son of Mr. and Mrs. Jack Elliot, of Victoria, B.C. The ceremony was performed by Rev. Canon H. H. Gray at the Church of the Ascension, Victoria, B.C., at 8 p.m. Attendants were Miss Ann McPhee and Mr. Bob Elliot. A reception followed at the home of the groom's parents, 1270 Fairfield Road. Mr. and Mrs. Elliot will reside in Victoria. Guests were from Victoria, Duncan, Nanaimo, Port Alberni, Port Alberni, Vancouver and Calgary. Many telegrams were received. Mr. and Mrs. Elliot will be at home after April 15, 1949, at 1270 Fairfield Road, Victoria, B.C.

[illegible]

3 DEATHS

JENNINGS—On April 16, 1949, at the Veterans Hospital, Tom Jennings, aged 68 years, of 429 Fraser Street, Sidmouth, born in Toddington, Bedfordshire, England, and a resident of Victoria for the past 17 years, formerly of Calgary, Alta. Besides his loving wife Grace he leaves to mourn his passing two daughters, Mrs. I. A. Harper and Mrs. J. T. Harper, both of Victoria, one son, W. H. Jennings, of Victoria, and seven grandchildren, also brothers and a sister in England. Mr. Jennings was a veteran of the South African War and Great War, serving with the R.F.C. [illegible]

[illegible]

4 FUNERAL DIRECTORS

[illegible] "The Funeral Chapel"
David M. McCall — James M. McCall
Graham S. McCall — Torrey A. McCall
and Associates
[illegible] Street Phone [illegible]

[illegible] (Formerly of Winnipeg)
Complete Service at Moderate Cost
Lady Attendant
(Established 1911)
1625 Quadra Street at Balmoral Road
Phone G 2612

Quiet Dignity at Moderate Cost
CHAPLIN'S FUNERAL CHAPEL
(Formerly Curry's)
[illegible]
Opposite Christ Church Cathedral
SANDS MORTUARY, LTD.
Funeral Directors
[illegible] Chapel
Distinctive Service at Reasonable Charges
[illegible] Sands — Laverne M. Sands
Viola W. Sands — and Associates
QUADRA AT NORTH PARK STREET
Office E 7511, Residence, G 3530
(Day or Night)

B.C. FUNERAL CO. (HAYWARD'S), LTD.
(Established 1867)
Moderate Charges — Lady Attendant
734 Broughton Street
Phone E 3614

7 FLOWERS

ALL Floral Work Artistically Designed. We grow our flowers. Brown's Victoria Nurseries, 618 View Street. G 6612 - G 3531.

AN EVER FLORAL DESIGNS at lower prices. N. S. Pollock, 1315 Douglas. G 5315.

CREATORS OF [illegible] FLORAL designs. The Island Florist, 755A Yates. E 6748.

8 MONUMENTAL WORKS

STEWART MONUMENTAL WORKS, LTD. 1601 May Street.—G 3453
Curbings, Tablets, Mausoleums and Monuments Made to Your Own Personal Designs

10 COMING EVENTS

A BARREL OF FUN

AN OLD-TIME DANCE EVERY SATURDAY night, lower Crystal Garden. Home-steaders Orchestra. Cash prizes. 9 - 12. 50 cents.

ATTENTION! — ANNUAL "PARADE OF Wands" Crystal Garden, Tuesday, May 3, 9 to 1. 10 bands. Modern and old-time. 2 floor shows. Ticket $1 each, from any musician or music store.

BURTON HALL

MODERN AND OLD-TIME MUSIC BY Columbian 5-piece orchestra, every Saturday night, 9 to 12. Musical guts and [illegible]. Admission 50c.

ATTENTION — LAKE HILL OLD-TIME dance. Scale's Orchestra, will be held in Strawberry Vale Hall, Saturday, 9 p.m. [illegible] 75c.

ATTENTION! THISTLES OLD-TIME dance, Broad Street Auditorium Friday, April 8, at 9 o'clock. Stewart's Orchestra. Refreshments.

CADENY BALLROOM — DANCING. Jensen's Old-time class, Monday, modern Wednesday. 8 10. 1013 Douglas. E 1643.

A BETTER OLD-TIME DANCE EVERY Wednesday, with Stewart's Orchestra, at the Prince Robert House. All welcome.

FORESTERS HALL, 740 BROUGHTON, completely renovated, piano, kitchen facilities. Lodge meetings, receptions, parties. Reasonable. Reservations E 9621.

FOR RENT - EQUIMALT COMMUNITY Hall, for weddings, parties, dances, etc. All facilities. Bingo every Friday night. Phone G 3218.

FUN FOR ALL AT FRASER STREET Hall, every Saturday. Old-time dance, good music, prizes! Coffee! Admission 50c.

LOYAL RENFREW DANCE, CARD party, I.O.O.F. Hall, Saturday, April 23. Proceeds "300" 9 p.m., dancing 9-12. Refreshments.

MORRAN'S SEASIDE DANCING PAVILION, Cordova Bay. Dancing every Saturday night 9-12. Stan Cross' Orchestra. Schools prizes. Make it a date to dance in the friendly atmosphere at McMorran's.

PARTRIDGE WEST — PROGRESSIVE whist, Monday at 8:30. First prize, $7; second, $4; third, $2; fourth, $1, and booby prize. Admission 50 cents. 3004 Cormorant St.

SASKATCHEWAN ASSOCIATION — BIG dance and card party, Easter Monday night of P. Hall. Tournament whist. Cards at 8:30, dancing to till 12. Coffee served bring lunch. Homecomers Orchestra. Everybody welcome. Admission 50 cents.

SKATING TONIGHT, DOUGLAS ROLLER Gardens. Enjoy the thrill of skating.

THE ANNUAL GENERAL MEETING OF the Victoria Unit, Army, Navy and Air Force Veterans in Canada, will be held in the Club Auditorium, at 9 p.m., Thursday, April 21. At this meeting the election of officers will take place, and as many members as possible are asked to attend. The finance committee will meet on Tuesday, April 19, at 7 p.m. followed by an executive committee meeting at 8 p.m.

WE'LL TO PRO PATRIA CARD GAME, Monday, 8 p.m., 1436 Douglas Street. Good prizes.

IN MEMORIAM

BETT—In loving memory of Pte. Bert Bett, Royal Canadian Regiment, Sherwood Foresters, who passed away April 16, 1944.
Sweetly he slept in the sunset,
Where there are no more sorrows nor sighs,
He thought of his loved ones in Victoria,
Ere he closed his dear eyes.
Sadly we miss your smiling face,
Your cheerful voice we hear no more,
We miss your kindness and your care,
We miss you more than words can express.
Ever remembered by Mum and Dad.

BETTON—In loving memory of our dear mother, Annie Mary Betton, who passed away April 16, 1944.
Ever remembered by their loving son, Percy, and daughters, Winnie, Doris and Phyllis.

[illegible]

5 IN MEMORIAM

CURTIS—In loving memory of our wife and mother, who passed away April 17, 1948.
Come from as your smiling face,
Your happy, cheerful ways,
The heart that was so many friends
In happy, by-gone days.
The happy years we once enjoyed,
How sweet their memory still!
But death has left a vacant place
This world has never filled.
—Ever remembered by her husband and [illegible]

PRY—In fond memory of Ruby Pry.
[illegible]
Death, where is thy venomed sting?
Grave, thy cruel victory?
Bearing on on angel's wing,
Love unlocks a mystery.
Love eternal claims death's hour,
Spirit triumphs over clay,
Surging songs of heaven-born power
Joyous greet the new-born day.
Earth is heaven, heaven is earth!
Saints [illegible] "there are no dead";
Love, the key to soul's rebirth!
God below, God overhead.
—Always lovingly remembered by her daughter, Alice Pry.

BROWNLEE—Treasured memories of our dear son, Jack, John C. Knowles, D.C.R.C.M., lost at sea, April 18, 1944.
"Love's greatest gift, remembrance."
—Sadly missed by his loving Mum and Dad, and all the family.

Complete Radio Programs for Sunday

Information on radio programs is supplied by the individual stations. The Colonist prints programs, corrections and changes as submitted and does not assume responsibility for inaccurate listings.

CJVI—940 kc.	CBR—1130 kc.	KIRO—710 kc.	KIRO—1000 kc.	KJR—950 kc.	KVI—570 kc.	CJOR—600 kc.	CKWX—950 kc.
8:00 Wings of Song	Silent	Alan Jarks	Keyboard Serenade	Convert Hour	Back to God	To Be Announced	News
8:15 Wings of Song	Morning [illegible]	News & Readers	Morning Serenade	Convert Hour	Back to God	Concert Master	Silver Strings
8:30 Bible Treasury	Radio	Salt Lake	News	Hour of Faith	Voice of Prophecy	Concert Master	Radio Guild
8:45 Bible Talk	Reveille	Tabernacle	American Legion	Hour of Faith	Voice of Prophecy	Christian Science	Radio Guild
9:00 [illegible] News	B.B.C. News	Invitation to Learn	Gospel Hour	[illegible]	[illegible]	Gospel News	Sunday School
9:15 Morning Devotions	Lake Success	Invitation to Learn	Religious News	[illegible]	[illegible]	Back to Christ	Sunday School
9:30 Music Calendar	Harmony Harbor	People's Platform	The Eternal Light	Messiah of Israel	Convert Hour	Hour of Faith	Family Hour
9:45 Music Calendar	Harmony Harbor	People's Platform	The Eternal Light	[illegible]	[illegible]	Hour of Faith	Family Hour
10:00 [illegible]	[illegible]	Hymns of Faith	[illegible]	[illegible]	[illegible]	[illegible]	[illegible]
10:15 [illegible]	[illegible]	[illegible]	[illegible]	[illegible]	[illegible]	[illegible]	[illegible]
10:30 [illegible]	Just Mary	Leaders Talks	Voice of the Navy	National Farm	[illegible]	[illegible]	[illegible]
10:45 [illegible]	War of the Spirit	World News	Round Table	American Airpower	[illegible]	Concert Music	Frank or Forest
11:00 Gospel Hour	News Flap Report	Symphonette	World Affairs	[illegible]	[illegible]	Metropolitan Tab	News Men of Church
11:15 [illegible]	Capital Report	Symphonette	World Affairs	[illegible]	[illegible]	Metropolitan Tab	Methodist Church
11:30 [illegible]	Religious Period	You Are There	Alternate Theatre	[illegible]	Sunday Favorites	Metropolitan Tab	Memorial Church
11:45 [illegible]	Religious Period	You Are There	University Theatre	[illegible]	Canada Chorus	Metropolitan Tab	Memorial Church
12:00 Church Service	N.Y. Philharmonic	N.Y. Philharmonic	University Theatre	[illegible]	News	Metropolitan Tab	News
12:15 Church Service	N.Y. Philharmonic	N.Y. Philharmonic	University Theatre	[illegible]	In The Tunes	West Point Tab.	N.H.L.
12:30 News	N.Y. Philharmonic	N.Y. Philharmonic	One-Man's Family	[illegible]	Interlude Jury	News	News Youre
12:45 Orchestra Orders	N.Y. Philharmonic	N.Y. Philharmonic	One-Man's Family	[illegible]	Interlude Jury	Interlude Concert	Jack Song
1:00 Patent's Magazine	N.Y. Philharmonic	N.Y. Philharmonic	The Quiz Kids	[illegible]	[illegible]	[illegible]	News Fallons
1:15 Man Beyond	N.Y. Philharmonic	N.Y. Philharmonic	The Quiz Kids	[illegible]	[illegible]	[illegible]	Theatre
1:30 Breaking the Barriers	Church of the Air	Through the Years	Peggy Lee	[illegible]	[illegible]	[illegible]	Life Institute
1:45 Barriers	Church of the Air	Through the Years	News	[illegible]	[illegible]	[illegible]	Life Institute
2:00 Fairy Tales	Hour of Tomorrow	Choristers	Sunday With You	The Hymns	[illegible]	Church of the Air	Hymns of Life
2:15 Fairy Tales	Hour of Tomorrow	Choristers	Sunday With You	Hymns	[illegible]	Church of the Air	Music for Sunday
2:30 Come to the Road	Share of Tomorrow	My Best	Harvest of Stars	Quiet Please	Quick as a Flash	Arthur Family	Music for Sunday
2:45 Bobby Pope	Share of Tomorrow	My Best	Harvest of Stars	Quiet Please	Quick as a Flash	Arthur Family	Music for Sunday
3:00 [illegible]	Alan and Me	Family Hour	[illegible]	[illegible]	[illegible]	[illegible]	News and Legends
3:15 Ted McCrady	Alan and Me	Family Hour	Hymn Lovers	[illegible]	[illegible]	[illegible]	Weekly Editor
3:30 Canadians at Work	Songs and Singers	Oasis & Harriet	Music for Listening	[illegible]	[illegible]	[illegible]	[illegible]
3:45 Canadians at Work	Songs and Singers	Oasis & Harriet	Music for Listening	[illegible]	[illegible]	[illegible]	Mission for Youth
4:00 Talking to Stars	Week End Review	Jack Benny Show	Nite Watch Hotel	Music for Today	Head Book Club	Talking to the Stars	News
4:15 Talking to Stars	John Potter	Jack Benny Show	Nite Watch Hotel	Music for Today	Head Book Club	Talking to the Stars	Salvation Army
4:30 Ann and Andy	Matinee for Sunday	Amos 'n Andy	Phil Harris Show	Dancing World	Hawaii Man	Artist in Andy	Life Begins at 80
4:45 Ann and Andy	Matinee for Sunday	Amos 'n Andy	Phil Harris Show	Dance Time	Hawaii Man	Artist in Andy	Life Begins at 80
5:00 Hawaii Calls	Fred Allen Show	News	Fred Allen Show	Stop the Music	Theatre of the Air	Hawaii Calls	News
5:15 Hawaii Calls	Fred Allen Show	George Fisher	Fred Allen Show	Stop the Music	Theatre of the Air	Hawaii Calls	Services
5:30 Man Behind the Gun	Comrades in Arms	Life With Luigi	Henry Morgan Show	Stop the Music	Theatre of the Air	Invitation to Music	Christian Hour
5:45 Hans Gruber	Comrades in Arms	Life With Luigi	Henry Morgan Show	Stop the Music	Theatre of the Air	Invitation to Music	Christian Hour
6:00 NBC Theatre	C.B. News	Eric Sevareid	NBC Theatre	Walter Winchell	Lorne Greene	C.B.S. Serenade	Christian Hour
6:15 NBC Theatre	Old Songs	Eric Sevareid	NBC Theatre	Walter Winchell	Lorne Greene	C.B.S. Serenade	Christian Hour
6:30 Evening at Home	Popular Music	Our Miss Brooks	Album of Music	Album of Music	Hour of Faith	Hour of Faith	Family Theatre
6:45 Evening at Home	Popular Music	Our Miss Brooks	Album of Music	Album of Music	Hour of Faith	Hour of Faith	Family Theatre
7:00 [illegible]	Stage 49	Gordon Ashby	Take It or Leave It	Lorne Greene	Man of the Town	Man of the Town	Man of Town
7:15 [illegible]	Stage 49	Gordon Ashby	Take It or Leave It	Lorne Greene	Man of the Town	Man of the Town	Man of Town
7:30 Hollywood Players	Stage 49	Favorite Story	Horace Heidt	Jimmy Durante	Can You Top This	Round Table	Concert Hall
7:45 Hollywood Players	Stage 49	Favorite Story	Horace Heidt	Jimmy Durante	Can You Top This	Round Table	Concert Hall
8:00 News	Jack and Harriet	Hockey Jordan	Martin & Lewis	Jack Benny	[illegible]	Church	Church
8:15 Fashion Parade	Ozzie and Harriet	Hockey Jordan	Martin & Lewis	Broadway	Twenty Questions	Church	Church
8:30 Melody in Music	Ozzie and Harriet	The Whistler	Fenderson Hour	Walter Winchell	Walter Winchell	Church	Church
8:45 Melody in Music	Ozzie and Harriet	The Whistler	Fenderson Hour	Walter Winchell	Lux Radio Theatre	Church	Church
9:00 [illegible]	[illegible] Today	Sam Spade	Sing Along Hour	Mr. President	[illegible] Hardy	News	News
9:15 [illegible]	[illegible] Today	Sam Spade	Sing Along Hour	Mr. President	[illegible]	Ted Lombardo	Mt. in the Air
9:30 [illegible]	Concert Hour	Jack Benny Show	Who Said That	John Murray	[illegible]	Dance Orchestra	Dance Orchestra
9:45 [illegible]	Concert Hour	Jack Benny Show	Who Said That	John Murray	[illegible]	Dance Orchestra	Dance Orchestra
10:00 Weather	CBR News	News	Incredible But True	[illegible]	Kenyon Hour	News	News
10:15 Weather	Tra. Tarts	V.M.C.A.	The Catholic Hour	Concert Hour	Kenyon Hour	Remember When	Dream Serenade
10:30 Lux Ashley	Pre-Dawn to Midnight	Olympic Reports	Memory Lane Choir	Concert Hour	Kenyon Hour	Remember When	Jack Dan
10:45 Newscast	Pre-Dawn to Midnight	Olympic Reports	Memory Lane Choir	Concert Hour	Kenyon Hour	Remember When	Association of Memories
11:00 Sign Off	Pre-Dawn to Midnight	[illegible]	News	Concert Hour	[illegible]	[illegible]	News
11:15	Pre-Dawn to Midnight	Make Way for Music	Orchestra	Concert Hour	[illegible]	[illegible]	Music in Night
11:30	Pre-Dawn to Midnight	Make Way for Music	Orchestra	Concert Hour	[illegible]	[illegible]	Music in Night
11:45	Prelude and News	News	News	Jazz	Sign Off	Sign Off	Music in Night

13 WANTED—MALE HELP

AN ESTABLISHED [illegible] REQUIRES young man for general office duties (no experience but prefers course of some knowledge of book keeping preferred). Apply in own hand-writing, giving age, education, etc., and references. Box 840, Colonist.

ACTIVE PARTNER FOR A LIGHT manufacturing plant with investment. This is a good opportunity, with no competition. Box 1486, Colonist.

ANYONE WISHING TO GO INTO DAIRY business, apply to Box 1619, Colonist.

BELLBOY WANTED APPLY UNION Club, 803 Gordon Street. G 1151.

DEPENDABLE YOUNG MAN TO CUT lawns. No phone calls. 785 Island Rd.

FINE OPPORTUNITY FOR REAL estate salesman with car, in one of city's oldest firms. Please apply Box 1414, Colonist, stating qualifications.

GARDENER WANTED, BACHELOR, FOR private home. Permanent man living quarters good home for trustworthy man. Give references and state age. Box 9147, Colonist.

GARDENER'S HELPER — MUST KNOW about gardening. Apply Personnel Manager, St. Joseph's Hospital.

HERE'S PART-TIME WORK IF YOU have a motorcycle or motorbike. 8 a.m. to 11.30 a.m. Tuesday to Sunday, inclusive, every week. Apply circulation department, Colonist.

HANDYMAN, PRIVATE CABIN, $30 A month. Call Colquitz 487.

JOURNEYMAN ELECTRICIAN, QUALIfied to service short wave frequency modulated police radio transmitters and receivers, for work with the signal services branch, Corporation of the City of Victoria, B.C. Rate of pay—$242.80 per month. Applicants must be under 40, preferably under 35, in good physical condition, and able to furnish proof of qualifications and previous experience. Application forms must be obtained from the offices of the Civic Service Committee, City Hall, and will be submitted together with references and proofs of qualifications to the Chairman Civic Service Committee, City Hall, not later than 5 p.m., Thursday, April 21, 1949.

MECHANIC — CAPABLE OF WORKING on all types of cars for Dodge Power in Yukon territory. Give full particulars regarding age experience references, wage expected to Box 1534, Colonist.

PENSIONER TO CLEAN UP AND DIG garden, plant vegetables in exchange for use of fruit from [illegible]. Box 1435 Colonist.

SINGLE YOUNG MAN WITH GOOD personality for sales work in appliance store, experience not necessary. Training will be given. Starting salary $27 weekly with opportunity to advance. Give full particulars, age, etc. Box 1525, Colonist.

TENDERS WANTED FOR THE ERECtion of a steel wire fence. Phone E 0514.

WANTED — SINGLE YOUNG MAN BETween 18 and 30. Must be neat in appearance not less than Grade X education and wishing to follow a newspaper career. Apply to man having training for particulars. A personal interview will be arranged. Apply Box 1471, Colonist.

WANTED—YOUNG MAN FOR ROTUNDO tire parts department, 17 to 20 years of age. Must write well and be good at figures. [illegible] in own handwriting. Box 715, Colonist.

WANTED—MAN TO SELL HARDWARE appliances and other hardware lines in Alberni, on a commission basis. Salary guaranteed. [illegible]

WANTED—ENERGETIC AND RELIABLE middle-aged janitor. Steady employment for the right man. References required. Box 1429, Colonist.

WANTED AT ONCE — JOURNEYMAN (Union) job compositor for general jobbing work. Write or phone Colonist Commercial Department, Victoria, B.C.

WANTED STRONG BOY TO MOW lawn once a week. 3681 Blenkinsop Rd., near Tattersall Drive.

WANTED — FIRST-CLASS [illegible] mechanic. Apply Service Manager, J. M. Wood [illegible].

WANTED — DELIVERY BOY. BICYCLE supplied. Apply Brown's Victoria Dairies Ltd. [illegible]

WANTED — FIRST - CLASS BAKER. Strathcona Cafe. E 6041.

WANTED — EXPERIENCED PAINTERS. Top wages. Box 1009, Colonist.

YOUTH TO CUT LAWN SATURDAY morning. Beach Drive, Oak Bay. $2 pay. G 7061.

YOUNG MAN FOR ODD JOBS AND garden work. North Quadra district. Albion 15X.

13A SALESMEN AND AGENTS

REE OPPORTUNITY FOR EXPERIenced direct-to-wearer salesman. Sell nationally famous Stetson shirts, made-to-measure. Liberal commissions. Big repeat business. Write, Stetson Shirt Company, Postal Station C, Montreal.

14 WANTED—FEMALE HELP

ACCURATE STENOGRAPHER AND bookkeeper for law office in Victoria. Experienced at interviews. References. Apply to Joseph McKenna, 306 The Royal Trust Building, Victoria.

ABLE WOMAN TO HELP WITH HOUSE and children, Fairfield. Live in or out. E 8143.

COOK-HOUSEKEEPER FOR 3 ELDERLY people. Must be thoroughly capable and tidy. B Room and bath. Good wages. References required. Box 1390, Colonist.

CAPABLE MIDDLE-AGED COUPLE SEEK position as caretakers. Wife good housekeeper; man life experience with horses. Good references. Apply Clinch, 416 Shepherd Avenue, Nanaimo, B.C.

COMPETENT WOMAN FOR SUPERVIsion and part care of three very young children during mother's absence, month of May. Box 1488, Colonist.

COOK WANTED—LIGHT WORK, OTHER help kept. References required. Sleep out. Phone E 0671. Address 1988 Fairfield Road.

CAPABLE COOK-GENERAL FOR 2 BUSIness people. Small all-electric home near Bay. Box 1633, Colonist.

EXPERIENCED COOK — HOUSEKEEPER for Seattle physician's family of five. New home on Lake Washington. Dishwasher, Disposall, etc. Private room, bath, radio, to start. Write Box 1321, Colonist, giving age, experience and references.

EXPERIENCED RETAIL SELLER LADIES [illegible] with experience. [illegible]

EXPERIENCED WOOL - PRESSER. TOP wages, pleasant working conditions. Apply in person to G. L. Carter, Individual Dry Cleaners, 1010 Fort Street.

EXPERIENCED HOME CAREGIVER MAID for invalid lady, Mondays. Two adults. Apply Mrs. Allen, Windsor, 1000 Terrace Avenue.

EXPERIENCED PRACTICAL NURSE FOR [illegible] (8 hour day). 5-day week. E 5011.

EXPERIENCED WAITRESS WANTED. Apply Bernard's Coffee Shop. 1837 [illegible].

GRADUATE NURSES ARE REQUIRED for general duty at Cowichan District Hospital, Duncan, salary $150 monthly. Good working conditions, two weeks holiday and free board and laundry, after six months service. Separate nurses home. Apply to the assistant superintendent, Queenel Hospital, Duncan.

GENERAL HOUSEWORK, FOUR HOURS daily, two private school. One day off. Apply 2733 [illegible].

GOOD ROOM AND BOARD TO WOMAN in exchange for light duties for gentleman. Box 1414, Colonist.

GIRL OR WOMAN TO HELP WITH housework and cooking. Live in or out. E 1530.

GIRL FOR DOMESTIC WORK IN SMALL hospital. No cooking. Hours, 7 to 3.30 a.m. Live in. 1270 Yates St.

GIRL TO HELP BLIND MAN. PARTtime. E 2670 after 10 a.m.

GOOD WAGES FOR GOOD WAITRESS. Phone G 6606.

HOME FOR CONFIDENTIAL WORKING lady willing to share home and help elderly couple in new home Scandinavian preferred but not essential. Box 1544, Colonist.

HAIRDRESSER, [illegible] wave. Steady position. Apply Belmont's Beauty Salon, 742 View Street.

HELP WANTED — [illegible] weekly in small [illegible] home. Out Bay near bus. 60 per hour and fare. Phone E 6325 after 6:30 p.m.

HOUSEKEEPER-COMPANION, SEMI-INtern. E 5327.

HOTEL RESTAURANT COOK MORNIng. Reasonable hours. E 6812.

JANITOR FOR SMALL APARTMENT block. Oil heat. Good opportunity for [illegible] dinners etc. for tenants. Write giving particulars of age, references, hours and wages expected. Box 106, Colonist.

JUNIOR STENOGRAPHER FOR REAL estate office. Steady employment and good promotion to right party. Previous experience not necessary. Apply, giving age and phone number, to Box 1341, Colonist.

REGISTERED NURSE NOT ENGAGED in profession for important selling job. Half-time or full seven hours daily. Apply to Personnel Office, Hudson's Bay Company.

SMART APPEARING AND FAST WORKing girl for pastry kitchen, must have some experience. G 6580-G 6581. Continental Tea Room, 1036 Blanshard.

WANTED — GIRL OR WOMAN FOR 36 years old to clean apartment for fountain work waiting on tables in private home. Permanent position. Please write Box 1410, Colonist, giving phone number.

WOMAN TO TAKE CHARGE OF HOME and four of the five children. Interested in home rather than high wage. No [illegible]. Phone E 2951 or write Box 1486, Colonist.

WANTED — STENOGRAPHER, SHORThand not essential, must be under 35 years of age. Good wages and working conditions. Apply R. Brown & Sons Ltd., 1117 Broad Street.

WAITRESS PERMANENT, NO NIGHT or Sunday work. Coffee Cup, Government St. Interviews daily. Good Friday, 3-5 p.m. only.

WANTED FOR TWO WEEKS TO month, good reliable woman, fond of children, Jamiya Bay district, good wages. B 4749.

WANTED — HOUSEKEEPER [illegible] years, capable of taking full charge of home and 2 children. Modern conveniences. Live in. B 1989.

WANTED ASSISTANT BOOKKEEPER. Prefer middle-aged person. [illegible] position, salary $125 per month. Give experience, age, etc. Box 1407, Colonist.

WANTED—COOK-HOUSEKEEPER, WITH congenial people, all-electric home, good salary. E 9371 or Box 1114, Colonist.

WANTED — YOUNG WOMAN, 3 OR 4 hours daily, housework and prepare evening meal. E 3355.

WAITRESS WANTED, FULL OR PART-time, also bowl. Phone between 9 and 12 noon. E 2613.

WANTED—EXPERIENCED WAITRESS, no Sunday work. Derby's Cafe, 771 View.

WOMAN OR GIRL FOR HOUSEWORK and care of invalid. 882 Michigan Street.

YOUNG LADY FOR [illegible] work. Good at figures and handling cash. Must be bonded. Some typing, but speed not essential. Apply in own handwriting to Box [illegible].

CHILDREN'S HOSPITAL
250 West 59th Avenue
VANCOUVER, B.C.
Requires
GENERAL STAFF NURSES Medical-Surgical. Salary $194 plus cost of living bonus 44 hour week. Apply Superintendent of Nurses.

17 SITUATIONS WANTED—MALE

A BETTER CEMENT SEPTIC TANK, greasetrap, sewer, tile drain installed, cleaned, repaired. Trained specialists in wet basements. Advice on drainage problems. All workmen fully experienced. Cement work of all types. A 24-hour service. [illegible] E 8095 [illegible] 1219 Skinner.

A BLOCKED DRAIN, SEPTIC TANK, greasetrap, installed, cleaned or repaired. Wet basements, 10 years experience. Satisfaction guaranteed. Concrete work. Estimates given for a better job. Call E 4264. Gordon Maycock.

17 SITUATIONS WANTED—MALE

ACCOUNTING AND BOOKKEEPING and business guidance for small concerns. Auditing, income tax, payroll, sales set up, part time or monthly. Reasonable. Phone E 5397.

ATTENTION! — BEAUTY IS STILL ON the job. Will clean up your basement and backyard and haul all rubbish away. Phone G 7031.

ALL RESPONSIBILITY TAKEN — TOPping, reducing, fir, deciduous trees any length. Chain saw. Stumps removed. Reasonable charges. E 3912.

A CREAGE GARDENS OR LOTS ploughed, back-filling and excavating. E. F. Lewis, 2841 Victor. E 7842.

ALL LEAVES RAKED AND BURNED. Lawns raked, fertilizer spread. Prepared House painting spray or brush. E 6522.

A CREAGE GARDENS LOTS PLOUGHED and disced. Rotoilling, excavating, clearing. D. Mann, 1793 Balmoral. G 1774.

A COMPLETE JOB OF CLEANING, REpairing, renovating, caretakings, decorating. Phone B 4421.

AN ACCOUNTANT WITH AUDITING experience semi-retired, open for engagement. Box 1071, Colonist.

ALL TYPES OF TREE WORK, WOOD cutting. G Underwood. G 9210.

AT ONCE WE DO EVERYTHING — Veterans. Phones E 3498 and E 7540.

ANDY HANDYMAN VETS DO ANYthing have brush etc. G 6413.

A CREAGE LOTS PLOUGHED, DISCED. Roto-tilled. Call G 8252 or Albion 168.

ALL RUBBISH REMOVED, [illegible] yards etc. cleaned. Call Ray. E 8024.

BRICKWORK — ANYTHING IN BRICKwork, Chimneys and fireplaces a specialty, also concrete work, foundations, basement floors, septic tanks, etc. Fitzsimons Brick. Phone E 8457.

COUPLE, YOUNG, CAPABLE, TRUSTworthy want position as caretaker of apartment block. Experienced gardener, references. Box 1540, Colonist.

EXPERIENCED PROSPECTOR WILL DO assessment work and examine property with Geiger counter for radio active minerals. G 6066.

EXPERIENCED TRUCK DRIVER LIGHT, heavy and Diesel work, desires employment starting May 1st. Box 1420, Colonist.

E. 275 FOR ALL REPAIRS, CLEANING and oiling, etc. Reasonable prices. Work guaranteed.

EAVESTROUGHING AND DOWNPIPES all cleaned, repaired and painted. Free estimates given. Phone E 3[illegible].

FELLING AND BUCKING WITH TWOman chain saw, by the hour, or contract. G. W. Pallister, Royal Oak Colquitz 57, evenings.

GENERAL HANDYMAN, ETC., REIAble Will mow lawns or do any work. Reasonable. Box 1811, Colonist.

GENERAL HANDYMAN, ETC., DESIRES work any kind 4 days weekly. Reasonable. Phone E 8087, Colonist.

GARDENS ROTO TILLED, GRADED — Call G 6544.

HAVE YOUR GARDEN ROTO-TILLED. The modern way of preparing a garden. Reasonable rates. Phone Colq. 2358.

HIGH-CLASS [illegible] MAKER seeks employment. A. Ware, 318 19th Avenue E., Calgary, Alta.

DO ALL WRECKING
LAWNS MOWED, HOT WATER TANKS installed, faucets repaired, oil burner service, [illegible] of repairs. Reasonable rates. Moderate rates. Experienced. Phone B 3365.

BLOCKING, ROTOTILLING, LEVELING, excavating, back filling. V. Josephson. E 9[illegible].

DEMOLISH, LIGHT WORK. [illegible] G 1804.

PLOUGHING, DISCING, ROTOTILLING [illegible] seeding. E 6435.

STUMPS PULLED AND HAULED AWAY. Phone G 3520 evenings.

THIRD-CLASS ENGINEER, YOUNG EXperienced, would like work in Victoria. Phone E 9738.

TREES CUT FOR FIREWOOD, POWER saw, $1.50 per hour. Langford district preferred. Phone E 8011.

TREES TOPPED OR FELLED AND buked. Free estimates given. Experienced men. Phone E 1604.

WANTED — WORK FOR CHAIN powersaw felling, bucking cordwood or bushwood. Telephone E 7399.

YOUNG ENGLISH GENTLEMAN, CANAdian, English business experience in engineering and power plant tools and equipment, personnel administration desires responsible executive position, Victoria. Excellent connections. Box 1347, Colonist.

YOUNG MAN, 36, GOOD CHARACTER, appearance, urgently desires position general or accountant's office. Knowledge of bookkeeping. E 8479, 9 - 1 p.m. or after 6 p.m.

YOUNG MAN WOULD LIKE ANY KIND of work or 3 or 4 hours nightly. Box 1631, Colonist.

17A PAINTERS AND DECORATORS

A1 PAPERHANGING, PAINTING, ETC. Extra special Spring rates for immediate service. Guaranteed work by experts. We also do general repairs. Acme Decorators. E 5712 or E 7080. Established 30 years.

A JOB YOU CAN DEPEND ON WHEN you phone E Empire 1351 for all your painting, decorating and spray painting. Estimates free. W. R. Ferriday.

ATTENTION — HOUSE PAINTING A specialty. Interior and exterior decorating. Plaster repairs and texture work. Please phone E 6727.

A BRISTIC PAINTING, DECORATING TO suit good taste and personality. Grounds a hobby, distinctive decorators. E 8018, E 5076.

AN ATTRACTIVELY DECORATED home, our finest advertisement. Discuss your problems with us. Estimates free. Western Decorators. E 8097.

17B CARPENTERS AND CONTRACTORS

ALL REPAIRS IN AND AROUND THE home, carpentry, [illegible] and [illegible]. Work done at reasonable rates. Work done in Victoria or at [illegible].

ALL KINDS OF CONCRETE WORK, ALTERATIONS, REPAIRS, steps, driveways and sidewalks. The best for less. Phone E 7[illegible].

ALL CHIMNEYS, FIREPLACES BUILT or repaired satisfaction. H. Hansen. G 1804.

ANY CEMENT DRAIN TILE SEWER work done, prompt attention. Free estimates. Phone E 8[illegible].

ALTERATIONS, HOMES, CONCRETE driveways, Saturday, Day or Contract. E 1[illegible] Colquitz 499.

ANY TYPE PLASTER AND STUCCO contracting, free workmanship. Free estimates. Horsfield Contractors. E 6491.

ALTERATIONS AND REPAIRS TO piano and pianos. Complete piano a specialty. Free estimates. Bentley.

ALTERATIONS, BUILDING, REPAIRS, contracting a specialty. J. Thorsen, E 4828. Estimates 1923.

ALL BRICKWORK, CHIMNEYS AND fireplaces built and repaired. D. Hall.

A JOB ON SIDEWALKS, THE DRIVEWAY, concrete. W. Birch. Phone E 6401.

BRICKLAYERS — FIREPLACES, CHIMneys designed, built or repaired work. Mantels guaranteed. H. [illegible]

SQUARE DEAL CONSTRUCTION. CARPENT

Complete Radio Programs for Monday

Information on radio programs is supplied by the individual stations. The Colonist prints programs, corrections and changes as submitted and does not assume responsibility for inaccurate listings

	CBR—1120 kc.	KIRO—710 kc.	KOMO—1000 kc.	KJR—950 kc.	KVI—570 kc.	CJOR—600 kc.	CKWX—690 kc.
8:00	News	News	Kitty Corral	Fred Waring Show	Breakfast Club	News	News and Markets
8:15	Music of Waltz	Breakfast Club	Dave Valle	Fred Waring Show	Breakfast Club	Orchestra	Dan's Int.
8:30	Music of Waltz	Breakfast Club	Orchid Siam	Jack Berch Show	Breakfast Club	Billy Browne	Rest and Rec's Ins
8:45	Music of Waltz	Lassie	Rosemary	News	Breakfast Club	Buck Brown	Bob's Inn
9:00	News	B.C. News	Wendy Warren	Musical Memo	News	Kate Smith Speaks	News Round Town
9:15	Hit Parade	Aunt Lucy	Aunt Jenny	Katherine Wise	Ann Sterling	Kate Smith Sings	Round Town
9:30	Kate Smith	Musical Concert	Helen Trent	Rain and Dust	Breakfast Club	Bob Poole Show	Wake Time
9:45	Songs Our Times	Morning Concert	Our Gal Sunday	Ruth and Dick	Wesome Travelers	To Your Neighbor	Wake Time
10:00	Sis for One	Ellen Harris	Big Sister	Washday Jamboree	Fred Malone	Glenn Hardy	The Hay Show
10:15	Sis for One	Happy Gang	Ma Perkins	Washday Jamboree	The Lone Ranger	Grace Ranger	Bob White Show
10:30	Ida Blanche	Happy Gang	Life Begins	Lora Lawton	My True Story	Luncheon at Sardis	Bob White Show
10:45	Ida Blanche	Thry Tell Me	Guiding Light	The Brighter Day	Betty Crocker	Luncheon at Sardis	Jot Jotting Tom
11:00	Mary Marie Music	Musical Varieties	Second Mrs. Burton	Double or Nothing	Betty Crocker	Farmer First	News
11:15	Make Mine Music	Kit Kindergarten	Penny Mason	Double or Nothing	Meet the Life	Ladies' First	Pick the Hits
11:30	Melody Inc	Famous Voices	Nora Drake	Double Chances	Backstage Lighting	Queen for a Day	Eddie Howard
11:45	Vaudeville Quiz	Famous Voices	What Makes U Tick	Light of the World	Music for You	Queen for a Day	Eddie Howard
12:00	Noontime Parade	Noon Concert	News	Hour of Life	News	News	News
12:15	Noontime Parade	Noon Concert	Dance Time Show	Hour of Life	Paul Dixon	Noon Concert	Noon Concert
12:30	News	Johnny Pleasant	Homemakers Int.	Peggy Young	Music for Mart	Harmony Moslown	Ken Hughes
12:45	Mon Ch Tr	Musical Moments	Homemakers Int.	Right to Happiness	Music for Mart	Harmony Moslown	Ken Hughes Show
1:00	Memory Lane	Concert Hour	Pr Tentive League	Backstage Wife	Baker's Notebook	Music	News
1:15	Cal Diary	Concert Hour	Protective League	Stella Dallas	Baker's Notebook	Ladies Journal	Famous Voices
1:30	Sis for One	Bernie Braden	Welcome Neighbors	Lorenzo Jones	Ann Sterling	Dick Willis Music	Wh. Lady
1:45	Sis for One	Commentary Talk	Commentary	Young Widder Brown	Ann Sterling	Dick Willis Music	Take It Easy
2:00	Matinee Idle	Tchaikovsky Concert	Hint Hunt	Wife of Girl Marries	Suspense Playhouse	Anniversary Club	Kate Aitken
2:15	Bitter Sweet	Fr. Favorites	Mr. Information	Portia Faces Life	Suspense Package	Anniversary Club	Take It Easy
2:30	Music Lovers' Cor	Footlight Favorites	Meet the Missus	Just Plain Bill	Music and Groom	Music Show	Take It Easy
2:45	Music Lovers Cor	Minerva Saunders	Meet the Missus	Front Page Farrell	Music and Groom	Music Show	Take It Easy
3:00	Matinee	Brave Voyage	Arthur Godfrey	Life Beautiful	Tea Time Hay	Happy Gang	News
3:15	Street	Traveller's Tales	Arthur Godfrey	Ma Perkins	Tea Time Hay	Happy Gang	Tr. Tr. Singers
3:30	Destination Period	Dance Time	Arthur Godfrey	Aunt Mary	Superstitions	Dan Dale	Dan Dale
3:45	B.B.C. News	B.B.C. News	Arthur Godfrey	We Live and Learn	House Party	Serenade	Serenade
4:00	Local News	Tea Time	Hors Sh. Ins.	Woman's Secret	Aldrich Family	Serenade	Serenade
4:15	Jot Club	Jack Berch	Clifford & Clark	Life Anti-Social	Lawton Time	Fun on Lewis	Cavalcade Light
4:30	Club Fifteen	Magic Adventures	Hymns of Praise	Hymns of Praise	Hymns of Praise	Frank Hemingway	Peggy Mason
4:45	900 Club	Fast Listening	Edward R. Murrow	Nancy Nale	Hymns of Praise	Frank Hemingway	Dr. Paul
5:00	Record Rendezvous	Just a Memory	Kit & Manning	Nate by Nate	Chronicle of Yukon	Superman	Chic Hi
5:15	Record Rendezvous	Just a Memory	Bret Rabbit	Voice of Firestone	Chronicle of Yukon	Captain Midnight	Jackpot
5:30	Record Club	Dance Time	Chief Hunter	Voice of Firestone	Jack Armstrong	Sports News	Sports News
5:45	News	Quiz on Box	News	News	Sky King	Tom Mix	Easy Listening
6:00	Dinner Concert	Radio Theatre	Radio Theatre	Living 1949	News	News	Tonight's Album
6:15	Dinner Concert	Radio Theatre	Radio Theatre	Living 1949	Henry Davis	Newscast	Tonight's Album
6:30	Dinner Concert	Radio Theatre	Radio Theatre	Dr. I.Q.	Serenade to Seattle	Fishing Hunting	Henry King
6:45	Dinner Concert	Radio Theatre	Radio Theatre	Dr. I.Q.	Serenade to Seattle	Fishing Hunting	Henry King
7:00	Report	News	My Friend Irma	Contented Hour	Lone Ranger	Forum of the Air	Band of the Night
7:15	Anglican Hour	News Roundup	My Friend Irma	Contented Hour	Lone Ranger	Forum of the Air	Band of the Night
7:30	C.W.L.	Dance Date	Bob Hawk Show	Radio City Play.	News Conference	Chico Kid	Chico Kid
7:45	C.W.L.	Quiz on Mar. Tonight	Bob Hawk Show	Radio City Play.	News Conference	Chico Kid	Chico Kid
8:00	Months of Molly	Music for	Fibber McGee	Supper Club	Railroad Hour	Let George Do It	Dick Dix
8:15	Months of Molly	Springtime	Jack Smith Show	Jeopardy World	Railroad Hour	Let George Do It	Perry Como
8:30	Pickwick Papers	Vancouver Theatre	Falcon Proud	Cavalcade of Amer.	Walter Winchell	Sherlock Holmes	Pickwick Papers
8:45	Pickwick Papers	Vancouver Theatre	Talent Scout	Cavalcade of Amer.	Henry Taylor	Sherlock Holmes	Pickwick Papers
9:00	Hit Parade	Summer Fashions	Inner Sanctum	Telephone Hour	Arthur Godfrey	Glenn Hardy	Jack Short Show
9:15	Hit Parade	Summer Fashions	Inner Sanctum	Telephone Hour	Arthur Godfrey	Fleetwood Lawton	Jack Short Show
9:30	United Nations	Dance Music	Beulah	The Big Story	Arthur Godfrey	Could This Be You	Tonight Questions
9:45	Dick Whisper	Dance Music	Crime That Clue	The Big Story	Arthur Godfrey	Fulton Lewis	Bing Crosby
10:00	Sis for One	CBC News	News	Sam Hayes	Music	News	News
10:15	Sis for One	Program in Affairs	University Explorer	News	Music	Dance Hour	Weaver of Dreams
10:30	Bob to Be King	Music Masterpiece	Night Editor	Music Masterpiece	Music	Chuckwagon Jam.	At Close of Day
10:45	Bob to Be King	Lion Quartet	You and the World	(Nation's Capitol)	Music	Chuckwagon Jam.	Chris Chimes
11:00	Bob to Be King	Baltimore Orchestra	Make War for Music	News	Concert Hour	Dance Hour	News, St. Ward's
11:15	Bob to Be King	Baltimore Orchestra	Music	Dan Quartet	Concert Hour	Dance Hour	Dance
11:30	News	Concert Hall	Dance Time	It's Time to Dream	Concert Hour	Dance Hour	Dance
11:45		Dreamtime News	News	News	Concert Hour	Dance Hour	Dance

23 BUSINESS DIRECTORY

A BARGAIN FOR HILLCREST WOOD
All cut and fir blocks and slabs sawed ready to split. Enough for a batch. This wood is dry enough for basement.
Also we have dry and split wood, ready for immediate use for kitchen. No chopping.
Immediate delivery anywhere in two-cord lots
Fir blocks and slabs, per cord ... $6.50
Dry Split Fir, per cord ... $8.50
Note — it pays to spend a little more money to get a good quality of wood, then no splitting and get a poor quality
CAPITAL WOOD CO
Phone Day and Night B 1321

ALL BEST HILLCREST WOOD
ALL NO 1 DOUGLAS FIR BLOCKS AND slabs 12 in. No rubbish. Ready to burn. Also cord and half cord of split wood, 16 in. cords. Immediate delivery.
HILLCREST WOOD BATTAN SINGH
Night Day — Phone B 3160

A1 WOOD SPECIAL FOR SHORT TIME ONLY. Dry cedar, split and sawed, all 12 in. Fir blocks, well cut, good buy. Broken dry wood, lower cut in we or New arrivals of unsplit slabs ... Delivery 24 hrs. For immediate delivery phone B 3035 day or night. Sorry, this wood is dry enough to burn. Take it away.

AM NOT FOOLING—ALL HAND-PICKED 4 ft. No 1 Fir, cedar in water. Good for furnace, fireplace and kitchen. 16 cord, 6 cords $12. Guaranteed ready for basement. Phone B 2031. National Fuel Co.

A BIG CORD HAND PICKED INSIDE semi-dry cedar, $13.50; ½ cord, $7. B 6722

THREE-DAY SPECIAL ONLY
BEST DRYLAND DOUGLAS FIR. ALL No 1 slabs mixed with inside blocks. Also split wood 12-in. no rubbish, clean, never in water. Immediate delivery.
$13.50 IN TWO-CORD LOTS
ATTENTION — Don't be fooled and get cheap dry or wet split wood that costs you more in the long run. We've got the finest Dryland Red ... dry, clean and ready to use. Good for all-round use. Be sure the name below is on the truck.
Save Agent
HILLCREST FUEL CO
Day, G 1464 - G 3615 Day or Night

CLEAR CEDAR, ALL HEMLOCK, NO rubbish. Delivered same day. $13.50 cord, ½ cords $7.50.

DRY SACKED FIR SAWDUST — 1 UNIT 60 (two units $12 dryland cut fir wood, 3 cords $17. Kindle day night.

DRYLAND CUT FIRWOOD—2 FT. OR 16-in. lengths, 2 cds., $12, 4 ft., $13. Phone B 3037

FINE SAWDUST FOR BUTCHER SHOPS, 25c sack delivered. D.K. Fuel Co. Phone G 7452

FIR MILLWOOD 3 FOR $11.50, CEDAR, 3 cds. $9. Chawchal Singh, owner Bhim Singh and son. B 3042

NO 1 DRYLAND SACKED FIR SAWDUST $8 per unit. General hauling. Phone B 3[illegible]

SACKED SAWDUST FOR SALE—NO 1 dryland fir sawdust. Year-round supply. We deliver in Greater Victoria. Phone B 2[illegible]

ALL NO. 1 DRYLAND FIR SAWDUST, sacked, $4.50 unit, five units $13.50, delivered in Colwood, Metchosin, Langford and Greater Victoria. Immediate delivery. Dryland Fuel. B 3610, night G 4600.

MILLWOOD, STOVE LENGTH, $10 per cord dry 1 yr.; 50 cord G 9733, G 3000

33 BUSINESS DIRECTORY

REDUCED SPRING AND SUMMER
SAWDUST
Delivered in Sacks 100 Sacks to the Unit
Per Unit, Now only ... $6.00
100% Coarse Fir Sawdust, Double-screened—Order Now, Immediate Delivery.
EMPIRE SAWDUST CO
Phone B 3424 Office, 730 Pandora Ave

SAWDUST
WE NOW MAKE YOUR SAWDUST
SAWDUST BACK
J. E. PAINTER & SONS
PHONE G 3041

ELECTRICIANS

A COMPLETE ELECTRICAL SERVICE—DELTA ELECTRIC G 7610 R. Tom Hinson and K. Dillabough, War Vets.

A COMPLETE WIRING SERVICE. FREE estimates. Oliver Electric. B 3936

ELECTRICAL REPAIRS, HOUSE WIRING, ranges, hot-water heaters installed. B 3[illegible] Fairfield Radio.

GREATEST BLESSING IN THE HOME. Get your automatic electric storage water heater on easy terms. B 3[illegible]

ELECTRIC CONTRACTORS

HOUSE WIRING — HOUSES REWIRED for ranges. Hot water heaters installed. Free estimates. Reasonable prices. Prompt service. Dunn Electric G 1[illegible]

FLOORING

O. R. BENNELL & CO.
FLOOR LAYERS AND FINISHERS, ARMstrong asphalt rubber tile. Sanding and finishing. 1091 Beach Drive. B 4721.

FLOOR SANDING

A BETTER JOB AT LOW COST WHEN Modern Home Services sand and finish your floors. Phone G 8535.

A 4-COAT JOB IS A COMPLETE JOB—12-inch sanding machine ensures your floors like glass. G 6724. D. Duncan

DO YOUR OWN FLOORS. FREE RENT — Rent a sander, by day or week. Same paint outfit, electric floor polishers. Fairfield Hardware. G 6038

FLOORS SANDED AND REFINISHED—Asphalt floor tiles. Free estimates. Capitol Floor Co., G 5[illegible], B 8[illegible]

FLOOR POLISHERS, ELECTRIC. FOR rent, $1 per day. Green's Appliances.

VICTORIA FLOOR CO — ANY TYPE floor sanded at low cost. Immediate service. Free estimate. Phone G 2282

V.I. HARDWOOD FLOOR CO. B 3100 — Douglas. Free estimates. G 8111

FLOORS STAY BEAUTIFUL WHEN SANDED AND FINISHED BY
OF THE B.C. ROOFERS & AGENCIES
710 VIEW Days, P 4722 Nights G 6404

SANDING AND FINISHING
USED EXCLUSIVELY
PAINTING AND INTERIOR DECORATING
SATISFACTION GUARANTEED
FREE ESTIMATES
PACIFIC FLOORING CO.
1825 BEASTS PLACE B 4778

FLOOR POLISHING

ALL TYPES OF FLOORS EXPERTLY cleaned waxed and polished by machines. Homes our specialty. Green's established 1920. G 9622.

FLOOR SURFACING

KNIGHTS FLOOR SURFACING—FLOORS sanded, finished, polished. B 1186.

FURNACES

ANYTHING IN FURNACE INSTALLATIONS, repairs, immediate. Hugh Newman. Phones B 8[illegible] or G 3[illegible]

McCLART FURNACES, REPAIRS, AIR conditioning. Modernfaire Metal. B 2918.

FURNACES — REPAIRING, INSTALLATION, servicing, Tinsmithing. B 6792

FURNACES REPAIRED AND INSTALLED —Free estimates. Shaw Sheet Metal. 1317 Wharf Street. Phone B 2147

FURNACES
Complete With Hot-Air Pipes and Registers. Can be installed three to six days. Guaranteed not to smoke. Also repair work. G 160 and up. PHONE B 9316

GENERAL RAULING

GARDEN HAULING, LOADING TRUCK for—Cinders and fill for sale. Good black soil. Yards cleaned. B 1033.

GUNSMITHS

SEE DAVE MERCREDY FOR EXPERT gun repairs of all types. Now with Robinson's, 1307 Broad St. Phone B 6612

KEY CUTTING

KEYS CUT WHILE YOU WAIT. A. E. Johnston, 1131 Vancouver Street.

LOCKSMITHS

PRICE'S KEY SHOP MOVED TO 947 Fort Street. Complete lock repair service. Safe combinations changed and repaired. Phone G 8131

LAWN MOWERS

A. H. LAWN MOWER SHARPENING — A. H. Johnston, 1131 Vancouver Street. General sharpening, lawnmowers, shears, scissors, key cutting. Phone B 7661. We specialize in power mowers.

ALL LAWN MOWERS PRECISION ground and repaired at Price's Key Shop. Prompt delivery. Keys cut while you wait. 947 Fort St. G 8231

33 BUSINESS DIRECTORY

IRA BECKER SAW AND LAWN MOWER shop, expert repairs, new mowers for sale. $4 allowance on your old mower on purchase of a new. G 8[illegible]

LAWN MOWERS SHARPEND AND REconditioned, we deliver. All other tools sharpened at your home in our mobile unit. Call Sharpe's Saw Service, Garden 8511. Veteran owned and operated.

METAL WORK

INLAID ART METALS
Ornamental Iron Work and Welding
Copper Brass and Aluminum Tanks
938 Meares Street. Phone B 8983

MOVING AND STORAGE

A. [illegible] SERVICE CO — MODERN [illegible] Phones B 4161 and B 4162

PLUMBING

ARMY AND NAVY PLUMBERS SUPPLY
Install and repair hot-water tanks, gas water heaters and stove connections. Call Albion 137 or B 6814 after 6 p.m.

PITT & HOLT
PLUMBING HEATING
FURNACES INSTALLED AND REPAIRED
[illegible] Road Phone B 7413

E. & R.
PLUMBING, REPAIRS, HEATING—G [illegible]

PLOUGHING

ROTOTILLER PLOUGHING DONE ON short notice. Phone J. W. Petit. G [illegible]

ROTOTILLER PLOUGHING DONE ON short notice. Phone J. W. Petit. G [illegible]

ROOFING

ALL WORK GUARANTEED
ASPHALT ROOFING, NEW OR OLD roofs. Reasons or square suits red, green, black and blue. Ace-Tex Barrett Philip Carey approved applicators. Workmen fully insured, also gutter work, brick siding and insulation. Easy monthly payments. Call us for a free estimate without obligation.
STEWART & HUDSON
408 Cecil Road Phone B 3171
Nights, B 3961

FREE ESTIMATES ON YOUR ROOFING and insulation requirements. Phone G 1[illegible] or B 6064. Guaranteed jobs at minimum prices.

ALL TYPES OF ROOFING
PROMPT SERVICE. FREE ESTIMATES
Twenty years experience your guarantee
BROCK ROBERTSON
2716 Mount Stephen Ave Phone B 1344

HOME ROOFING & BUILDING PRODUCTS LIMITED
Specialists in Roofing and Insulation
READY TO SERVE YOU
Approved Applicators of Genuine DUROID Shingles
ROCKWOOL Insulation Installed by the "Latest Blower Method"
ESTIMATES GLADLY GIVEN
Terms Arranged
HOME ROOFING & BUILDING PRODUCTS LIMITED
3000 Government Street. G 8181

ROOFING
[illegible] REPAIRS
AT THE [illegible]
J. H. "JOCK" FINDLAY
B.C. ROOFERS & AGENCIES
Showroom of Tomorrow at 710 View
Materials Available — No Waiting
B 6622 - G 8[illegible] Night, G 6604

APPROVED BONDED SHINGLE APPLICATOR
Asphalt and Cedar Shingles Applied. Available in All Colors and Designs
GUTTERS REPAIRED AND RENEWED
Complete line of Rock Wool and Cotton Insulation. Aluminum Foil Insulation, in rolls of 500 square feet. 6[illegible]
The Best in Guaranteed Materials and Workmanship
A FREE ESTIMATE TERMS IF DESIRED
VICTORIA ROOFING & INSULATION CO.
848 [illegible] St. B 3331

TAILORING

ALTERATIONS AND REPAIRS LADIES' suit and coat materials sold by the yard. Jack Davis 632 Yates Street.

HAVE YOUR GARDEN ROTARY ploughed. Reasonable rates. K 2[illegible].

UPHOLSTERING

DRAPES, BEDSPREADS, ETC., SLIPCOVERS made to your home by experienced upholsterer. Isle of Maples, London Adaptions undertaken. Furniture recovering. Finley Studio 1006 Oak Bay Avenue. B 8440. Estimates free.

FOR GOOD UPHOLSTERY REPAIRS Chesterfields, chairs refilled, springs. James Bay Upholstery. B 4138.

VACUUM REPAIRS

ALL ELECTRIC VACUUM CLEANERS repaired. Parts all makes. Brushes restricted, wheels, switches, belts, belts, motors reconditioned. Call G 8115. Art Ro[illegible]

WINDOW CLEANING

A CLEANING BY MODERN HOME Services gives you sparkling windows, frames painted, at low cost. G 6458.

34 PROFESSIONAL DIRECTORY

ACCOUNTANTS

ACCOUNTING, AUDITING AND BOOKkeeping services available by fully-qualified and experienced accountant. B 4483 or Write Box 401 Colonist.

CAPITAL BOOKKEEPING SERVICE — 1123 Vancouver Street. Public accounts, audits, income tax. Bookkeeping systems installed. B 4301; evenings G 1987.

FRAMPTON ACCOUNTING SERVICE
[illegible] B 1839

APPRAISER

G. A. OKELL, INDEPENDENT APpraiser. Fire and automobile insurance. Victoria. 1120 Government St. B 1271

BOOKKEEPING

EXPERIENCED ACCOUNTANT WILL INstall or improve bookkeeping system, complete or part service. Small business a specialty. Phone B 8[illegible]

DRAUGHTING

C. N. GORE
HOME PLANNING SERVICE
Residential, Apartments, Store Buildings, Alterations
MECHANICAL AND INDUSTRIAL DRAUGHTING
114 CENTRAL BUILDING B 6[illegible]

34 PROFESSIONAL DIRECTORY

CHIROPRACTORS

JOHN M. BIRNIE
Specific Chiropractor — Neurocalometer
President X Ray Laboratory
1120 Blanshard Street Phone B 8034

INCOME TAX

SAVE MONEY AND WORRY. LET US prepare your income tax returns, also bookkeeping and auditing service.
MODERN ACCOUNTING SERVICE
848 Fairfield Street Phone B 3424

ALEX J. HOENE
INCOME TAX CONSULTANT
(20 Years With Dominion Government Income Tax Division)
INCOME TAX FORMS PREPARED
(Expert Advice)
OFFICE 1[illegible] BEACHMONT STREET
Phone G 2042 Residence, Cal. 6[illegible]

MASSAGE

E. G. SIMPSON MASSAGE AND ELECtric treatment. G 6376.

NATUROPATHIC PHYSICIANS

ELLIS HALLSON, REGISTERED AND licensed dietetic, electric and manipulative treatments. Union Bldg. B 5643

OSTEOPATHIC PHYSICIANS

DR. VERNON B. TAYLOR REGISTERED and licensed, 301 2-3 Jones Block, 732 Fort Street. Phone B [illegible] 9223

PATENT ATTORNEYS

ANDREW J. GRAY, REGISTERED PATent attorney. Personal attention. Phone G 6712. 818 Pembroke Street.

MARKS & CLARK Patent Attorneys, 904 Bank of Toronto Building, Victoria.

38 GARDENS AND SUPPLIES

A REAL BARGAIN — CHOICE MIXED gladiolus bulbs, 99 per 100; British Queen strawberry plants, free from red steel, 30c per doz; 25 per 100. Corner Feltham and Garden Head Road, Albion 1109.

A FAST SERVICE ON YOUR LAWN AND garden. Make your new home look right. Any kind of work done on contracts, rockeries, fish ponds, pruning, etc. Phone G 1[illegible].

A BETTER GARDEN WHEN ROTARY-ploughed by Frank Glass. B 4[illegible]

BRITISH SOVEREIGN STRAWBERRY plants, free from red steel, $14 per 1,000; fashionable raspberry canes, $4 per hundred, or $30 per 1,000. E. Nixon, Alderley Road, Royal Oak P.O., or phone Colq. 344R.

BLACK SOIL FOR SALE, DO YOUR own hauling. Will take any size order at will self pull right. Phone Belmont 747.

BEST IN SOIL. FOUR YARDS $11. Peat bucks. Belmont 7[illegible], evenings.

CERTIFIED GREAT SCOTT SEED POTATOES, any quantity. Phone Keating 9[illegible].

CERTIFIED BRITISH SOVEREIGN strawberry plants, $20 a thousand. E. P. Joanny, Saseenos, RR 1, Victoria.

CLAY FILL — TAKE IT AWAY. CONTACT [illegible]

EARLY CABBAGE, CAULIFLOWER, tomato plants, etc., 25c costs dozen. 1445 Hamley Street.

CONFUCIUS SE SAY
FOR EARLIER, HEALTHIER CROPS use sanitized protects with Chase Continuous Cloches. See them at Garden House, Lake Royal Oak. Phone Colq. 3[illegible].

FOR SALE — EXTRA STRONG WASHington and Tahoma raspberry canes, $4 per 100. Chawchal, Saseenos, R.R. 1, Victoria.

FRESH HORSE MANURE ABOUT TWO cubic yards, $8 delivered. Same very good for growing compost and mushrooms. Reasonably priced. Phone A. Raude G 6016.

FIRST-CLASS CUTTINGS OF RASPBERRY canes. Latter or other quantity. From $1 per dozen. G 3092, 1056 Quadra.

FOR SALE — PEAT [illegible]

GARDENING, GREENHOUSEMEN, SEE new Haven garden tool of many uses. Etc. At most hardware stores.

GARDENS PLOUGHED BY ROTO-TILLER. E. Chidley, on Lezeno Road, RR 1, Victoria. Phone Belmont 112X.

GERANIUMS AND EXHIBITION DAHLias 25c Bro. $1. 1637 McRae Avenue.

HAVE YOUR GARDEN ROTARY ploughed. Reasonable rates. K 2[illegible].

NO OTHER POWER MOWER LIKE THE "Alva" British made and the world's finest. More Alvas sold than all others put together. Eight medals. Sole Agents for B.C., National Motors, 810 Yates.

PLANET JR. COMBINATION DRILL, cultivator and hand plough, $10. 1048 Topaz.

SHRUBS — 90 CENTS UPWARDS, INcluding cypress, juniper, veronica, euonymus, etc. Phone B 9592 Monday.

STRONG GERANIUMS G 1703. 3154 Carroll Street after 6 p.m.

SPECIALIZING
IN NAMED VARIETIES OF
TUBEROUS BEGONIAS and DELPHINIUMS
A few Blackmore and Langdon, Special Crowns, Seedling Tuberous Begonias left, $1.50 per dozen.
Vetterley & Reinelt Delphiniums, Seedlings "Round Table Series"—Complete Series $1.50 per dozen.
Tuberous Begonias at 50c each, $5.50 per dozen.
SWAN LAKE CONSERVATORY
[illegible] G 8[illegible]

LANDSCAPE GARDENING
ROCK GARDENS, POOLS, PATIOS, ETC. DESIGNED AND CONTRACTED. CONSULTATION SERVICE
S. EDWARDS
F.R.S.H. M.A.L.A.
Horticulturist and Landscape Architect
PHONE B [illegible]

38 GARDENS AND SUPPLIES

TREAT YOUR LAWN AND GARDEN with chicken manure and peat moss. Cheaper and better fertilizer. 60 cents sack delivered. Airmore Poultry Farm, Sidney. Phone 156W.

LAYRITZ NURSERIES LTD.
ESTABLISHED 1890
RELIABLE NURSERY STOCK
THIS WEEK'S SPECIAL
Camellias Dwarf and Tall
Rhododendrons
STORE 1731 FORT STREET
Nursery Cedar Estey and Willinson
Phone G 7723 Phone Colquitz 69

A COMPLETE TREE SERVICE
Service for pruning and spraying
Dangerous Trees Removed. Call Up
CHARLES A COWIE
B 1676 — Evenings, B 2065

FOR SALE
ORIGINAL GOLDSTREAM SOIL—$3.50 PER YARD
Also rock and manure
Phone CLIFF MERRIMAN
B 6997 or G 7369

GOOD SOIL FILL
— FREE —
Must be Away or We will Deliver Same Reasonable
PHONE
OLSON MOTORS

SOIL — SOIL — SOIL
Our Goldstream Soil the Best Soil
The Only Clean Soil — No Waste
The most of Test
B 8093 B 3178 $3.50 Per Yard Delivered
Just Rake and Plant

40 FOR SALE—MISCELLANEOUS

ATTENTION TO HOME BUILDERS
We Have a Complete Line of
Sinkers - Edgers - Polishers
Paint Sprayers - Sidewalks — for Rent
VICTORIA RETAIL LUMBER
1901 Government (at Chatham)

ATTENTION BUILDERS—QUANTITY AND number, gravel and cement for sale cheap. 301 Seymour. Phone B 3071.

A NEW [illegible] CEMENT MACHINE for sale with wheelbarrow. Phone B 3200, 1301 Harriet Road.

A BOUT 50 PIECES 8 X 12 X 20, 13 each. K 6417.

EQUIPMENT RENTAL SERVICE
CEMENT MIXERS, WHEELBARROWS, patch machines, ladders, floor sanders, edgers and polishers, disc and belt sanders, Stewartmatic saws, electric drills, pipe tools, pumps, hedge trimmers, hand saws, mitre saws, radio saws, jointers, drill press, screw jacks.
ROY ROBERTS MACHINERY
2907 Government St. Phone G 4313

CEMENT MIXER FOR RENT, WITH rubber-tired wheelbarrow. 130 Battleford. B 1902.

CLAY FILLING ROAD GRAVEL, washed gravel new and used lumber. B 4014.

DUROID SHINGLES, 20 BUNDLES OF Duroid shingles, grey-green, $70. Phone B 3628.

GRAVEL FOR DRIVEWAYS, ROADS, fills, 3 or 6-yard loads, $1.50 per yard up. Belmont 1569.

HOME BUILDERS' HEADQUARTERS
See us for the stocks, specializing in all types and sizes of wallboard for any purposes.

Celluboard, 4 x 8 sheets, each	80c
Weatherright 4 x 8 sheets each	1.38
Masonite, 1 ply 4 x 8 sheets each	1.04
Kermore, 2 ply 4 x 8 sheets each	1.34
Kermore, 3 ply 4 x 8 sheets each	1.44
Gropree Firegroof, 4 x 8 sheets, each	1.03
Ten Test, 4 x 8 sheets each	.76
Ten Test, 4 x 7 sheets, each	.66
Ten Test, 4 x 8 sheets each	2.72
Ten Test, 4 x 8 sheets each	3.61
Ten Test, 4 x 10 sheets each	3.96
Ten-Test Ceiling Tiles per 100 sq. ft.	10.01
PV Hardboard, 4 x 8 sheets, each	3.88
Masonite Brown Tempered, 4 x 8	4.45
Masonite Dark Tempered 4 x 8	5.34
Masonite, Temperlite, 4 x 8	5.44
Lusterlite 4 x 8 sheets	14.00
Wall Panelling, 4 x 8 sheets	3.04
Sq. Fir 1 ply 4 x 8 sheets	6.00
Sq. Fir 2 ply 4 x 8 sheets	8.94
Sq. Fir 3 ply 4 x 8 sheets	9.93
Sanded Plywood, 4 x 8 sheets	7.04

SPECIALS TO CLEAR
1 x 6 Drop Siding Kiln Dried, but low grade, about 2,000 B.M. List price says 160 M, but clearing at $40 M.
1 x 4 and 1 x 6 Rough Boards No. 3 grade. Regular $50 M. While supply lasts at $35 M.
1 x 6 Red Cedar Shiplap. Regular $[illegible] M. While stocks lasts at $35 M.
1 x 6 Cedar Boards dressed about 4,000 feet lengths 3 to 7 feet. Regular $60, to clear at $40 M.

INSULATED BRICK SIDING
A discontinued line, this brick insulated siding simulates the appearance of real brick no upkeep, no painting, warm and in sixty colours in red and buff. Carton 50 square feet. Regular $9.64. While stocks last at the low price of $6.70 carton. Carpers, cellar coverings and nails available.

BUILDERS' SUPPLIES
Sand, Gravel, Cement, Lime, Drain Tile, Nails, Paint, Pocket Size Plans, Works of Cottages FREE for the asking.

MONARCH
The improved oil base paint. One coat for all walls, ceilings over plaster, wallboard, etc. 8 special shades. No mixing necessary. Why not drop in and see the demonstration at our store this week? Drive by any evening and see the window demonstration. Same low prices of $4.25 gallon, $1.30 quart, and all freshly conditioned on our paint conditioner.
STEWART & HUDSON, LTD.
Gorge Road, Off Government
B 3171 - B 9173 - B 3613

3 x 4 SPECIAL
TIMBER RATE UNIT
$35 per M. feet in lots over 1,000 feet. Best Rough Cedar Posts, per lin. ft. 16c. Best Rough Cedar Posts per lin. ft. 20c. 6x6" Dressed Cedar Posts, per lin. ft. 22c.
We have in stock the very best 2x4", 2x6", 2x8" and 2x10" for standing joists and rafters cut from the finest mature Malahat timber.
We can supply lumber of any size or length, rough or dressed. We will be pleased to quote you prices on your lumber requirements. Phone your order to B 2340 or B 4734 anytime. We can make prompt delivery.
Open Saturday All Day
[illegible]
Best of Victoria, West Park—across from the Exhibition.

BUILDERS SASH & DOOR LTD.
(Formerly Canadian Western Woodworkers)
CAN SAVE YOU MONEY WHEN YOU BUILD YOUR OPENINGS FOR STOCK SIZES
Bring in your blueprint for free estimate of costs and list of sizes required. If you must have sash and storm windows we can guarantee three days' delivery. Moderate and [illegible] guaranteed.
ONE BLOCK OFF GORGE ROAD ON GARRALLY ROAD PHONE G [illegible]

40 FOR SALE—MISCELLANEOUS

SHIPLAP USED APPROX 1,000 FEET for sale. B 7090.

TRUCKS, TRAILERS TRACTORS SANDERS, saws, engines, screw jacks, welders, wheelbarrows, mixers, drills, pumps, ride lawn, etc.
FOR RENT
SHERBOURNE EQUIPMENT
3104 Sherbourne St. (Off Hillside) B 2314

VALUE FOR YOUR BUILDING DOLLAR!
1 x 6 and 1 x 8 Kiln dried T & G No 1 [illegible]

COLONIAL WALL SHAKES — A [illegible] that can be reversed into the wall. Price also includes metal bathroom cabinets with plate glass mirrors. Moderately priced.

FREE ESTIMATE on your ROOFING job if we will kindly give you price on our complete line of ROOFING and INSULATION.
Floor Sanders, Edgers Polishers and Vacuum Cleaners for Rent and for Sale.
SIDNEY LUMBER LIMITED
Paint and Builders Supply Headquarters
2323 GOVERNMENT ST PHONE B 5147

DOORS AND SASH
IF YOU ARE BUILDING
THE
NORTH SHORE SASH & DOOR CO., LTD.
(Victoria Branch)
[illegible] THE
LARGEST AVAILABLE STOCK ON THE ISLAND
11940 Catalogue Sent Free on Request
ADVISORY DEPARTMENT
To assist you with your Sash and Door problems, our representatives are located to call upon you by appointment anywhere at any time and to advise make your needs without obligation
BY MAIL BY PHONE
[illegible] 1711
VICTORIA

CLOTHING FURS SHOES ETC.
BARGAIN LONDON TAILORED GREEN Scottish tweed suit blue stripe dress, white pure silk crepe blouse, Kimono, all of [illegible] B 8[illegible]

EVENING [illegible] FOR SALE, SIZE 16, [illegible] Glass.

FOR SALE WHITE [illegible] sling Glass and long veil. Very good condition. Size 12. K 7[illegible]

HUDSON SEAL COAT GOOD CONDITION. Size 16-18. $80 or offer. 1170 [illegible]

LADY'S 6125 MODEL POWDER BLUE coat, part fur cape, 16-18. Beachable. G 8[illegible]

SACRIFICE A FUR BRAND [illegible] never worn. Cost $250. Sell $125. G 3383.

FURNITURE
A T TRADE-IN'S BETTER-CLASS Used Furniture Store 765 Johnson St., one store off Douglas St. Every day is bargain day at our store. Good reasonable values. Phone G 4626.

AN OAK DINING SUITE (SOLID AS new) [illegible] table and chairs, $35. 1 pair of lined drapes, $8.50; rocking chairs, $3.50; comfy bed $1.50. 633 Belton Ave.

BERBIAN RUNNER, 2'8" x 10'6", MIRzapor rug, 17'6" x 9'0"; sofa ball chairs and other articles. Phone B 4[illegible].

STUDIO LOUNGE, SLIGHTLY USED, $95. 3130 Belmont Avenue.

THREE-PIECE MOHAIR CHESTERFIELD, $49. 3146 or 600 Broad.

WALNUT VANITY AND STOOL, $34.50; three-piece spring filled wicker set, $37.50; spring-filled 2 rocker stools, $9.50; wal

Mc & Mc

Summer Furniture

[illegible] each — $6.50
[illegible] $4.95
White [illegible] Porch Chair, each $6.95
Natural Finish All [illegible] Chair, each $4.25
Corvette Garden Chair, each $5.50
Boston Garden Chair, each $6.95
Natural Finish Foot Rest for Rocker Deck Chair, each $1.50
Folding Camp Cots, duck cover, each $6.95

"Save As You Buy at Mc & Mc"

1400 BLOCK, GOVERNMENT STREET

PHONE G 1115

HOT-WATER NEWS From THE STANDARD

Every home maker knows the value of a constant supply of hot water. See the new hot water heaters now in store at The Standard.

THE INGLIS ELECTRIC HOT WATER HEATER $119.50
GENERAL ELECTRIC HEATERS 60 gallon capacity $149.50
THE PITTSBURGH HOT-WATER HEATER 40-gallon capacity $149.50
THE ROUND [illegible] HOT-WATER HEATER from $124.75

Estimates on Installation Gladly Given

STANDARD FURNITURE COMPANY

RIGHT THROUGH [illegible] TO VIEW

10-PIECE BEDROOM SUITE FOR $199.50

Including the following: Vanity with round plate Mirror, foundation Chiffonier, fully lined bed with Waterfall, Dresser, all in Walnut. All First Class Bedding. Spring filled Mattress. Staff of Pillows, set of Bedside Lamps.

VOGUE FURNITURE HOUSE

[illegible] YATES STREET PHONE G 2111

"Out of the Rent-Free District — To Save You Money"

SPECIALS IN USED FURNITURE

Wine Velour casterie, new cover [illegible]
Two [illegible] $18.00, 18.50
Small brocade-covered love seat 39.50
Combination love seat and single bed 49.50
3-piece green chesterfield suite 99.50

HOLLAND BROS. & CO.

[illegible] STREET W. [illegible]

AMBASSADOR HOME SERVICE

[illegible] — CLEANS — RUGS Cleaned in your own home. All work guaranteed. Ready for use the same day. Special Formula

CLEANS — DISINFECTS — DEODORIZES

For Estimates Call G 5532

Inquiries up to 10 Miles Invited

Two Cabinets $20 and $40
Drop-head Singer Sewing Machine, 7 drawers $60
3 Burner Gas Stove with white enamel door $34
Barkley Garbage Burner—all white enamel $40

HUB FURNITURE COMPANY

713-719 JOHNSON ST. PHONE G 6425

Manager, B. Louis

LOVELY TO LIVE WITH

DEALCRAFT NEST OF TABLES, END TABLES AND COFFEE [illegible]

TO CHOOSE FROM

FLETCHER BROS.

1130 DOUGLAS ST. PHONE G 7169

[illegible] MUSICAL INSTRUMENTS

ACCORDION HOHNER 48 BASS $ 5563

BESSON PROTOTYPE TRUMPET, A TO B flat change. Good condition. $75. [illegible]

CAVE PIANO STORE FOR GUARANTEED used piano. 765 View Street. Phone G 2613

CASH FOR YOUR USED PIANO—Prompt and courteous appraisals at no obligation. G 7148

FLUTE — BOEHM 13SS-PITCH WOOD. Wm. S. Haynes, repaded and overhauled, in case $100. Box 1309, Colonist.

HOHNER ACCORDION, IN GOOD SHAPE $10. 1634 Craigdarroch.

MASON & RISCH PIANO [illegible] condition, splendid tone. Rosewood $275. [illegible]

RECORD PLAYER FOR SALE, $12.50 [illegible]

RECORD PLAYER FOR SALE $10 — G 3840

STERLING SILVER TRUMPET FOR sale, good condition. [illegible]

UPRIGHT PIANO, OAK, BENCH TO match. Good tone. Good condition. 280 Begbie Ave.

WILL STORE PIANO FOR FREE [illegible] same good home. [illegible]

47 40 CM. CAR RADIO AND AERIAL $75. Phone B 5264

BUTTON ACCORDIONS

HOHNER—1 ROW 4 BASS $34.50
HOHNER—2 ROW 4 BASS $49.50
HOHNER 3 ROW 12 BASS $90.00

A COMPLETE STOCK OF HOHNER HARMONICAS PRICED FROM $2 TO $22.50

FLETCHER BROS.

1130 DOUGLAS ST. PHONE G 7148

[illegible] RADIO AND REPAIRS

AUTOMATIC radio-phonograph, cabinet style, latest model, like new. Phone G 8471

ALL RADIOS REPAIRED — EFFICIENT and prompt. Guaranteed. Call G 3112

EXPERT RADIO REPAIRS — MEMBER R.M.A. Sorensen's 988 Johnson. G 4723

FOR COMPLETE SATISFACTION AND guaranteed workmanship, send your repairs to The T. Eaton Co. Ltd. (B.C.) specialists in radio services and members of A.R.T. of B.C. Phone E 4141. 611 View St.

KENTS LTD. — EXPERT RADIO SERVICE. Men by skilled technicians and most modern testing equipment. Pick up and deliver. Phone E 1104. 763 Fort Street.

RADIO REPAIRS — EXPERT REPAIRS on radios and electrical appliances. We pick up and deliver. B.C.R. and Agencies. 718 View St. E 6822.

SPECIAL RADIO VALUES AT KENT'S

G-E Combination Radio-Phonograph, long and short wave, electronic transducer. Regular price $279.00. In new condition and a bargain at only $250

Rogers-Majestic long and short wave console combination radio-phonograph. Used only as a demonstrator. Reg. $350.00. A real buy at only $225

KENT'S LTD.

For the Biggest Selection of New and Used Radios

THE POINT Empire 7104

SPECIALLY MADE EIGHT-TUBE BUMPER room combination radio six wavebands automatic record player, twin matched speakers for extra volume and tone range. Masonite cabinet. $150. E 6782.

SERVICE IS OUR BUSINESS

We have the equipment, the space and the personnel. And we like serving the public if you have refrigerator, radio or appliance problems.

TWO ONLY A.K. REFRIGERATORS

These beautiful white enamel, 6 cubic-foot refrigerators are [illegible] for small space and low price family [illegible]. They have the [illegible]. Delivery from factory in three weeks.

COMPLETE $280

COAST ELECTRONICS LTD.

1607 STORE STREET E 5646

RADIO AND APPLIANCES REPAIRS

B.C.R. and Agencies

Expert Workmanship

48 HOUR SERVICE

We Pick Up and Deliver

E 6822 - E 8119

FONE FLETCHER'S FIRST

24-HOUR SERVICE ON RADIO REPAIRS

We Pick Up and Deliver

FLETCHER BROS.

1130 DOUGLAS STREET

[illegible] REFRIGERATION SALES AND SERVICE

AT Mc & Mc COMMERCIAL EQUIPMENT

We have the following reconditioned showcases still available:

One 4 foot by [illegible] daily Ruddy Freeborn Porcelain [illegible] and bottom refrigerated meat display case (complete) made to fit your premises. $[illegible]

One 8 foot by [illegible] daily Ruddy Freeborn Porcelain [illegible] top and bottom refrigerated meat display case. Ideal for fish, same as new. $[illegible]

One 4 foot by [illegible] daily display only, Ruddy Freeborn porcelain display case. Ideal for fish, same as new. $[illegible]

[illegible] WITH THE [illegible]

2015 GOVT. ST.

[illegible] BICYCLES AND MOTORCYCLES

AUTOCYCLE IN GOOD RUNNING order, $100. Slightly used Pirmatic, fitted 125 cc and Pirmatic other good used motor units at most friendly [illegible] prices. R. Abbams & Sons. 921 Fort Street.

LADY'S ROYAL ENFIELD BICYCLE, perfect condition. [illegible]

BOY'S CCM BICYCLE WITH CARRIER head and headlights. In first-class condition (real for paper carrier). Reasonable. Phone E 1218.

BICYCLES — ALL MAKES REPAIRS. Work guaranteed. Astronomo's, 848 Johnson Street.

BICYCLE NICE RUNNING, REALLY a nice, electric lamp. Interesting price. G 4624.

BOYS CCM THREE-SPEED [illegible] brakes, light and generator, $[illegible] Colquitz 2004 before 4 p.m.

EVERYTHING IN BICYCLE REPAIRS — Bernard, Ltd., 1410 Douglas St. G 8611.

FOR SALE — GOOD STRONG [illegible] $25. E 8[illegible]

JAMES AUTOCYCLE, MECHANICALLY A 1 [illegible] E 3902.

WHAT IS IT?

LADIES BICYCLES—SMALL BICYCLES—Boys bicycles, girls' bicycles, new bicycles, reconditioned bicycles, low priced bicycles, lightweight bicycles in fact every kind of bicycles is to be had at Harris' Cycle on Fort Street, next to Ray's.

LADYS AND GENTS BICYCLES FOR sale, $25 and $40 respectively. Good condition. E 1861.

LADIES BICYCLE AND CARRIER, $27. Also boys scooter, $3. Colquitz 43Y.

[illegible] BARN FOR SALE, GOOD LUMber at 1784 Denman Street.

LADY'S CCM BICYCLE, USED VERY little, $30. Phone E 4876.

MUDGUARDS $1.25 PAIR. INNER tubes 75c. Master padlocks, 35c; side handlebars, 75c. [illegible] saddles, $4.75, toe clips. The roller skates $1.75 pair, grass bars $1.20, stems $1.25, bicycles $16.75. Victoria Cycle Works. 848 Johnson St.

MUSTANG COLT MOTORCYCLE, NEW under list price, $150, also 1947 Comet motor scooter, $100. Terms. Royal Auto Sales. G 2311.

MAN'S ENGLISH BICYCLE GOOD CONdition, $22. E 8487. 2034 Fernwood Road.

MAN'S CCM BICYCLE, IN GOOD CONdition with light and generator, $30. Phone G 5297.

MAN'S BICYCLE, REASONABLE. E 5969.

MOTORCYCLE SALES

OFFERS YOU THE NEW VINCENT H.R.D. — world's fastest stock motorcycle. 60-h.p. combined with a luxury ride. The answer to a motorcyclist's dream.

Also in stock new B.S.A. from 125 C.C. to 500 C.C., autocycles and scooters.

Used Harleys, Indians, Nortons, Triumphs, Autocycles, etc., from $40 to $900.

The largest stock of new and used motorcycles in Victoria.

Trades and Terms

See Us First for Accessories, Leather Jackets and the Best-Equipped Repair Shop on the [illegible]

3447 DOUGLAS STREET — G 7733

RUDGE AUTOCYCLE, $90. PHONE E 3617.

TREAT YOURSELF TO A BRAND NEW bicycle. Come in and inspect our large variety. [illegible] the latest coaster brakes, Dyno hub lights, three speeds and drum [illegible]. Convenient terms arranged.

[illegible] Phone E 8218

WHIZZER AUTOCYCLE, AS NEW, spring forks, lights and license. See it and ride it. $130. Phone Colquitz 447.

WHIZZER AUTO CYCLE, PERFECT condition. Phone G 1246.

1942 HARLEY DAVIDSON WIND-screen, [illegible] good paint and rubber. Only done 300 miles since overhauled. Must sell. Will sacrifice for $350. E [illegible]

1942 HARLEY-DAVIDSON MOTORcycle, complete overhaul, windscreen, etc. Bargain priced. Must sell. Phone E 4477.

1946 HARLEY-[illegible] rings valve grind, new paint, $425 or offer. Would take a car in trade. Apply 39 Cecelia.

1947 TRIUMPH SPEED TWIN, PERFECT, immaculate and has never been abused. Accessories $650. E 7979.

1948 B.S.A. [illegible] with accessories, $[illegible] E [illegible]

1939 INDIAN '74' IN EXCELLENT condition all round, $450. Will trade for car. E 3700.

1947 B.S.A. 350 c.c. GOOD CONDItion throughout. Accessories. Phone E 7230.

1938 ROYAL ENFIELD 350 C.C. 2040 Millgrove Street.

1940 TRIUMPH 350 C.C. — GOOD condition. 283 Russell St., E 7000.

BROOKLANDS MOTORCYCLE WORKS

[illegible] FULL STOCK

We have only first-class Used Motorcycles at fair prices to offer you. We have positively no junk. See us.

[illegible] Dirt Bikes - [illegible] Bikes

[illegible] STOVES AND RANGES

[illegible] — Sales or service. Buy your Cyclone burner from an oil burner specialist and be assured of satisfaction. Phone E 3442. A. E. Beaver Oil Burners, 1217 Englemann Road.

ALL TYPES OIL BURNERS SOLD, serviced and installed, oil ranges disconnected and hooked up. Copper coils, hot-water tanks and accessories, auto-guage pump, one or two-story fuel drums. Eagle Sales & Agencies. B 3641. [illegible] Street (temporary address).

COMPLETE OIL BURNER SERVICE — copper coils, waterlands, oil tanks, fan motors, Autopulse pumps, oil burners. All types installed, serviced, repaired, refaced. Satisfaction assured. Ron Oliver. E 2938.

ALL FOR STOVES AND HEATERS—Sawdust burners installed and repaired. Stoves repaired. 581 JOHNSON STREET. PHONE G 5351.

A NEW WICK OIL-BURNER [illegible] Auto-Pulse pump. Used 8 months. B 3017.

ALMOST NEW SELLE PAWCETT range, white enamel, front $85. Carter's Silver Range, $20. Phone E 1951.

[illegible] — Complete with fan and drum of oil, $100 or best offer. Phone [illegible]

A McCLARY RANGE WHITE ENAMEL front. Good condition. G 1472.

BEACH WHITE ENAMEL OIL-BURNING range, 8 months old. Good condition. Cost new $230. Partly leaving for East, will sell for $100. Apply 1945 Portage Road.

BEACH OIL-BURNER RANGE AUTOmatic oil pump and 30-gal. boiler and coil, also oil contract. E 2066.

BEAUTIFUL ALL-ENAMEL GURNEY oil burning range. Call at 983 Dunsmuir Street.

BEACH ELECTRIC RANGE AND HEATing elements for boiler, $200 the lot. 1944 Bourchier Ave. evenings.

BEACON [illegible] SAWDUST burner and grates, $10. B 1310.

BEACH COMBINATION COAL-GAS range, cream and black, $85. B 1761.

ECR & AGENCIES

COMPLETE SERVICE ON ANY TYPE OF range. Oil ranges a specialty. New and second hand ranges in coal, oil, gas or electric. Expert mechanics. 919 View Street. E 6872.

CYCLONE OIL BURNER AND STOVE complete with barrel fuel, all stands glued to floor, excellent. 1704 Fort Road. Road. B 4348. First $190 takes all.

COAL AND WOOD SIX HOLED RANGE, [illegible] $70. 7659 Alpine Road. Phone G 6409.

COAL AND WOOD RANGE IN FIRST-class shape. Call after 6 p.m. at 3230 Arbutus. G 4230.

ENAMEL BEACH RANGE WITH MIR[illegible] $100. B 2481.

ELECTRIC RANGE APARTMENT SIZE [illegible] Greer's Appliances. E 4861.

ELECTRIC [illegible] E 8885.

KINDLEY CONNOR A WHITE ENAMEL [illegible] $150 and $80. [illegible] Dallas Road. G 2435.

FOR SALE — GURNEY TABLE TOP, white enamel gas range [illegible] new, $140. E 1779.

HOT-AIR FURNACE [illegible] AND blower complete. Phone E 7[illegible].

MAJOR OAK [illegible] BURNERS. We are Victoria agents. Domestic Sales. 1819 Douglas Street. Phone E 3612.

MOVING? CALL B 1063 TO HAVE THAT range overhauled. Neil's Stove Repairs.

NEW CYCLONE POT BURNER OIL RANGE with manifold valve and stand, complete. This stage can be seen in operation any evening after 6 p.m. at 3[illegible] Island High way. View Road.

ONE ONLY [illegible] ELECTRIC RANGE. Floor sample at only $295. Regular price $[illegible]. Terms arranged. B.C. Electric, 724 Fort Street. G 1921.

OIL RANGE LIKE NEW, POT BURNER, super coils on contract, $200. Phone E [illegible].

ROPER-MOFFAT AUTOMATIC GAS range, almost new. E 8057.

TWO-OVEN RANGE, $50. SHAWNIGAN Beach Ross.

SOUTHALL STOVE [illegible] Burners

Stove and Furnace Repairs—Boilers Coal Burners—Oil Burners

[illegible] Street Victoria, B.C.

[illegible] MACHINERY

BULLDOZER 30 CATERPILLAR, PRICE $2,500, take car part trade. [illegible]

COMBINE CUTS AND THRESHES IN one operation. Has grain cleaner, bagger and pickup. Can deliver. Has Ford Ferguson hookup at present. Any tractor hookup available. Excellent condition. Box 1196 Colonist.

D8 CATERPILLAR BULLDOZER WITH Hester winch. E 3378.

FOR SALE MACK KQSW LOGGING truck and flares 16 ton trailer. Mundie 75-C 8 yarder, with lines and sled. Mundie thrower. 8 power unit for donkey engine, boiler off. 19x12 steam donkey. Norie Bros. Cowichan Station.

FOR SALE — MUNDIE 60" DONKEY, new engine and lines fabricated. Ready to go. Contact M. Cameron, Sooke Lake Lumber, Ltd., Victoria.

FOR SALE — HAND AND TREADLE lower. Phone Colquitz 100X.

HYDRAULIC FRONT-END LOADER FOR Ford or Ferguson tractor. H. Rudd, call at 812 Catherine Street or phone B 1632.

HIGH SPEED SANDER, $75. 1401 STORE Street.

INTERNATIONAL ENGINE 6 CYLINDER Model C 50, Serial 34. This has been completely reconditioned. Re-assembled on standard bore. Crankshaft ground, new bearings throughout, new oil pump. Bare engine, complete with assembly, $[illegible]. This and others may be seen at Whitaker & Neverdenk Ltd., 840 View Street.

USED CRAWLER TRACTORS

International TD-18, straight blade, winch and arch $13,000
International TD-18 [illegible] blade, winch operator's guard, lights, new rails. This machine is entire good [illegible] $9,000
Allis-Chalmers HD-7 [illegible] blade, operator's guard, winch, all in [illegible] $7,500
Caterpillar D-7, blade and winch $12,500
International T-35, rebuilt $7,350
International TD-25, blade shape $2,000
International UD-18 power unit $3,000

A few new International Crawler Tractors for immediate delivery

B.C. EQUIPMENT COMPANY, LTD.

NANAIMO Phone 1770 and 18351.

SALES—PARTS—SERVICE

I.E.L. POWER CHAIN SAWS

FEATURING THE PIONEER ONE-MAN CHAIN SAW

Cutting up to 36 inc. weight 28 lbs.; 4 H.P.

Priced From $280 Complete

Also Two-Man Saws—Models "M" and "O"

IRA BECKER & SON

Vancouver Island and B.C. Coast Distributors

WANTED, B.C. — PHONE 1818

VICTORIA AGENCY 2815 [illegible] PHONE G 6971

McCULLOCH POWER CHAIN SAW

Power unit weight only 30 lbs., handles 20 in. to 5 ft. blades with 1 h.p. No setting of chain required, crosscuts or rips. Automatic clutch. Kickproof starter and 360 deg. swivel on bar, for use by one or two men. Priced from $440 to $480 with immediate delivery on any blade.

GLADWELL MOTORS, LTD.

Mercury—Meteor—Lincoln Dealer

894 PANDORA at QUADRA B 3111

HORNET

[illegible] Phone [illegible]

[illegible]

713 VIEW STREET PHONE E 4838

[illegible] REPAIRS

623 CORMORANT ST. PHONE E 8[illegible]

GULF DISTRIBUTORS LTD.

SAYER - LAWRENCE

LOGGING TRUCKS AND WINCHES

Sales - Parts - Service

SAYRER STREET, NANAIMO, B.C.

Phone 1700

INTERNATIONAL T.D. 18 BULLDOZER, hydraulic blade and winch. E 8439 day; B 2947 evening.

3 to 6, LONDON CONCRETE MIXER, 60-60. 30-day guarantee. $250. B 3446.

[illegible] FARM IMPLEMENTS

FOR THE [illegible] AGRICULTURAL tractor and other fine farming implements, see the new Farm Implement Dept. of National Motors, 835 View St. G 6131.

FOR QUICK SALE PERFECT SHAPE, farm tractor. 1168 Craigflower Road.

DISK HARROWS

WE HAVE FOR IMMEDIATE DELIVERY a limited supply of McCormick-Deering Tandem tractor disk harrows. Sizes 4 x 6 [illegible]. E. Parwell Motors, Ltd., Yates at Vancouver Street. G 8176.

BETTER COLLECTION AT JACK'S, 1421 Broad. A daddy .22 S.S. rifle, peep sight, $10. A Coleman gasoline two burner camp stove, $8. A harvey radio, four-tube [illegible] $10. A boat's copper water tank and faucet, $4.50.

DUCK GUANO

APPLY NOW AND LET SPRING RAINS [illegible] nutritious elements into the soil for burning crops. Duck Farm, Sidney. [illegible] $1.00 per sack.

ALL ELECTRIC APPLIANCES REPAIRED. Efficient and prompt guaranteed service. Vacuum cleaners, all makes all models. Harvey's. G 1111.

A BIG BEAUTY — CONNOR, EASY Maytag. Wringer repairs a specialty. Wringer rolls in stock. Taylor & Co., 828 Fort.

LIONEL SCOOTER, PUNCTURE-proof wheels, suit boy 3-8 years, $15. Hudson sea-length coat, fair condition, $20. G 1326.

ALL MAKES SEWING MACHINES REpaired. Parts, needles, oil. Taylor & Co., 828 Fort.

ATTENTION — SINGER PORTABLE electric sewing machines for rent. Taylor & Co., 828 Fort Street.

AIR MATTRESSES FOR SOLID COMfort. Jones & Bro., 870 Johnson Street. Phone G 6612.

ALEXANDER—ALWAYS BEST FOR TOP soil, manure, sand, clay, fill. [illegible]

BIG BARGAIN, BARNYARD MANURE, $[illegible] per yard delivered. G 5584.

7 GAGE RUBBER STAMPS, FROM Dispenser.

COW MANURE, $3 PER YARD. Phone G 137.

BIG BOOKLET ON ADMANURE SOIL, [illegible] Delivered. G 5584.

LONG MACHINES CASH REGISTERS, [illegible] & Harrison. E 8000.

BELL HOWELL 16 MM PROJECTOR IN [illegible] case. One Kodak 16 mm camera with 25 lens and X telephoto [illegible] together with extra film and [illegible] to perfect screen. A [illegible] of new condition. E 8052.

DEALY WASHING MACHINES CLARE [illegible] and wood ranges. Bielka's Hardware, Hillside and Quadra. Phone [illegible]. Sawyer's Household Furniture, 1231 Government. R 1722.

BURCH LAMB MICROSCOPE 16, POCR and 10 mm lenses to 1,000 magnification with our stage condenser and illumination lamp with wooden carrying case. [illegible]

BEAUTY SHOP HAIR DRYER, SENATOR, in good condition. Apply between 5 and 7 p.m. [illegible] Large Road East.

BIG STRAWBERRY PLANTS 3 CENTS, raspberries, shrubs, 75 cents, delivered. Phone E 8015.

BABY TENDA, TAYLOR TOT [illegible] or best offer. G 4723.

BENDIX FOR SALE LIKE NEW, LEAVING city. G 1168.

FOR BEST RESULTS TAKE AS DIRECTED BELOW

CALL IN AT HUMBER'S WAREHOUSE, and place order for the new THOR washer. Note advertisement from other contents. Keep careful check on mounting gasoline prices. Take home and repeat inspection as often as it wish. Note cost for washing [illegible]. Yes, the "THOR" washes your clothes 3 times faster, with far superior agitation. ZAT HUMBER'S [illegible] View St. below Govt.

CASH REGISTERS ACCOUNT REGISters. Mechanical used. Underwood typewriter No. 11, almost new, duplicating machine, VDM record, visible index system. R. Pipes Business Systems, 843 Yates St. E 6021.

CEMENT MIXER FOR SALE. 3534 HARbert Road.

CAMP STOVE, GASOLINE, 2-BURNER, new condition. Phone E 6923.

CRIB FOR SALE. G 2761.

CEDAR [illegible] 30c EACH DELIVERED. Phone G 1377.

DUCKY DINETTE (JR TABLE & 4 chairs). This has been pushed around a bit so we reconditioned it. Has 4 red leatherette-seated chairs all pegs not [illegible] TODAY for $25. [illegible]

DOUBLE BEEF [illegible] FOR restaurant use. E 5728.

ENAMEL SINK AND DRAINBOARD 161 [illegible] complete with chromium [illegible] as new, 945 six-hole McClary range, pale enamel [illegible] oil pot burner, copper coils, electric fan, oil container, pump, pipe and contract, valued $75 for $45. Chesterfield and chair $40, upright Knight's bookcase, shoes as new $[illegible]. Chest $1. 1110 Shelbourne. E 2791 after 5 Sunday.

ELECTRIC RANGETTE CHROME TOP, two burners, open plug in, $15. Mantel clock, as new, heavy-duty battery, ideal for boat, $25. E 6948.

ENGLISH PRAM, GOOD CONDITION, $25. Phone E 1443. 2218 Fernwood Road.

ELECTRIC RANGETTE AND KITCHEN cabinet reasonable, would consider good buggy or boat payment. G 5172.

ENCYCLOPEDIA BRITANNICA, 11TH edition in suede leather binding and China skin paper. E 8052.

ENGLISH PRAM GOOD CONDITION. [illegible]

ELECTRIC WASHING MACHINE FOR rent. [illegible] G 3021.

START-A-HOME-GROUP

2 Rooms Of Furniture — $300

FOR YOUR LIV RM CHARMING COMfort [illegible] luxury sofa-bed. Up P[illegible] beautiful Tri-Lite and new-style coffee table.

FOR YOUR BR ROOM. Beautifully-matched bedroom ensemble, your choice of the French Walnut or the Limestone. Features till-plate mirror, drop-[illegible] Strong with all-steel rails. A drawer quite high, mattress jammed with coils, plus a ribbon slat all-steel spring.

FOR YOUR DINETTE YES a sparkling silver chrome suite. Choice of 4 different colors all the newest the silver-frost, silver rose, marble, frosty white. Table has pastry drawer, chairs are lightweight with Kora-Seal plastic fabrics, washable.

[illegible]

TAILORED TERMS FREE DELIVERY

HUMBER'S WAREHOUSE

"CREDIT LIKE MAGIC"

FOLD A WAY BED, WITH A SPRING-filled mattress. The answer to that unexpected guest. [illegible] an all-time low wholesaler gift. [illegible] HUMBER'S [illegible] opens filled.

FOR SALE — FOSTER BED, SPRING mattress, cable springs full size. Chair, Jewel wood and gas stove. Both [illegible] condition. Phone G 6401.

FOR SALE — ICE CREAM TABLES, [illegible] water refrigerator, 60-qt. dough [illegible] mixer, electric running machine, [illegible]. Apply to Camel Cafe.

FOR SALE KITCHEN SET WITH BUFfet, a Fawcett range, garden tools, wheelbarrow, miscellaneous articles. G 1807.

FOR SALE — RANGETTE, HOTPLATE, enamel [illegible] chrome tape and nozzle, medicine chest. 1038 Victoria Avenue.

FIRST-CLASS CUTHBERT RASPBERRY canes. [illegible] $1 per dozen. G 4002. 2380 Quadra Street.

FAWCETT CREAM ENAMEL WOOD AND coal range (Mayfair, $70); also wardrobe trunk, $15. E [illegible].

FOR SALE—LARGE CRIB AND MATtress, $15; two 807-cycles, $3 each. Phone E 1708.

FOR SALE—ACE ICE REFRIGERATOR, large size, excellent condition. G 8310, after 16.

FURNACE NEW — INSTALLED IF DESIRED, also forms on budget plan. E 6821.

FOLDING PLAYPEN, $4.00. 2000 AUBIGNY. E 3000.

FOLDING BABY BUGGY, $5.00. — B 3000.

FIVE-STONE DIAMOND RING, HALF-price. E 9409.

FROST RING SCREOX, LIKE NEW, $40. Box 1036, Colonist.

FOLDING COT WITH MATTRESS, good condition. Cheap. E 8100.

GERMAN AVIATOR WRIST WATCH, $17 price. Sleeping with sweep second stop timing. E 3052.

GARDEN SETTEE COUCH TO SEAT 7 three people. Regular price $95. Sale price $40. Ex-[illegible] E 3040.

GOLFER'S MATCHED SET, TWO WOODS and seven irons, leather bag, golf cart. Highest offer. G 6007.

GREENHOUSE, 30 x 40 — APPLY 1 [illegible] Helmcken Road. Phone Col. 183.

HELP YOURSELF LOWER THE COST of chrome furniture by acting NOW. A silver chrome table (the side pull out) table, plus 4 chrome chairs which it now . . . $[illegible] brand new at HUMBER'S Warehouse View—below [illegible]

HAND - WASHING MACHINE WITH wringer used very little. Apply [illegible]

HOOVER VACUUM CLEANER WITH complete attachments, $75. G 6207.

IN THE STORE HOVERING ANGLE your thinkings? Help yourself lower the cost of furniture by getting this oil-stove, drop side, crib, complete with mattress. [illegible] House View—below Govt.

ICE BOX FOR SALE, $9.00. G 8471.

ICE BOX, $10. PHONE G 3344.

LADY'S WALNUT DROP CENTRE AND 4-drawer vanity and bench, $15 and [illegible] with leather seat, $4. Two [illegible] rose taffeta drapes, 45 wide, 2½ long, $15. Rose crepe dress, size 18, length 41, $2. Suite B, 704 Mersiea Street.

LEAVING CITY — PAWCETT MAYFAIR stove with seedbed burner. Beautiful condition. Also washing machine, oil [illegible] room set, 2 bicycles. No reasonable offer turned down. E 8722.

LARGE [illegible] DOUBLE BED, kitchen stove, coffee table, Tri-light, child's sink, odd table and chest of drawers. Call [illegible] Johnson. B 3537.

LADY'S CCM BICYCLE WITH OBerator and carrier. Cheap. 1590 [illegible]

LAWN MOWER, RUBBER TIRES, $14. Lime Breezeway, 38. 2304 Central, evenings.

LATE MODEL WESTINGHOUSE 7 [illegible] refrigerator, sealed unit, as new, only $285. Cash or terms. G 2511.

LAWN SWING WITH CANOPY AND pad, new, colorful, $45. B 3045.

LAWN MOWER FOR SALE. TAYLOR-Forbes good condition. $18. G 2157.

LAWN MOWER AND FIVE FLOWER Boxes, $6.50. E 1435.

LARGE SIZE STEEL CRIB COMPLETE like new, $18. 2843 Cedar Hill [illegible].

LAUNDRY TUBS, ENAMEL PERFECT condition, $30. 1760 Kinsler Ave.

LAUNDRY TUBS AND SUPPORTS. 2014 Blanshard.

LAWN MOWER, RUBBER TIRED, $13. 38 Moss Street.

MATCHED SET OF BRITISH GOLF clubs. What offers? B 1171 or G 5[illegible].

MECHANIC'S TOOLS AND EQUIPMENT, all in good condition and [illegible] tion. Fireproof safe and file cabinet. G 1[illegible].

MEN'S GRAPHITE DE LUXE GOLF clubs, best grade, 6 irons, 1 wood, canvas bag. E 8052.

MEAT DISPLAY CASE, [illegible] condition with or without refrigerating equipment. Phone B 1[illegible].

MONARCH ICE BOX — G 6832.

METAL ICE REFRIGERATOR, IN GOOD condition. $60. E 0795.

NEED A SPARE??? FULL-SIZE BED, spring & new felt mattress? Have U only got 20 bucks??? Then this is the Walnut steel bed. A splendid sleeping without a sag in it plus a new felt mattress. Now could U ask? It's a trade-in. [illegible] sell like this only HUMBER'S WAREHOUSE View St. below Govt.

NEW STAND MODEL CREAM SEPARATOR, $45 to $65. Wrestlin Dairyette, 174 W. Esplanade North Vancouver. B [illegible].

NO JA ANSCO FOLDING CAMERA, postcard size. Phone E 0610.

NEW 10-FOOT ROUND-RUNG LADDER $9. Phone E 3078.

OIL BASE PAINTS — QUALITY GUAranteed. Many colors $1 per qt. $4 per gal. Delivered Greater Victoria. Box 1423 Colonist.

OIL PAINTING [illegible] VARNISHED, by expert. [illegible] repaired, gilded. Phone E 0080 after 7 p.m.

ONE SINGLE BED AND SPRING, ALSO child's high chair. Phone G 4118.

PORTABLE TYPEWRITER — SEE THE NEW REMINGTON. Two-tone grey finish. Big machine performance. Cash or terms. Remington Rand, 610 Broughton Street. Phone G 6013.

RUBBER STAMPS — ROBINSON PRESS Printers. Pioneer rubber stamp makers in Victoria. 1114 Government Street. Masonic Building. Phone E 5614.

RESTAURANT EQUIPMENT, COFFEE urns, toasters, ranges, etc. B 7547.

STEEL I BEAM 20 FT. BY 10 IN.; steel plate and steel fire escape ladder, white paint. Crankleen for boat; electric wire and conduit, 1/2 in. Phone B 2021 or call at 1016 Fort St., the Perma Stone building.

SET OF SOCKET [illegible] JUST like new, electric Hoover, hot-water tank. Phone E 3125.

STEEL CRIB AND MATTRESS, LARGE size; perfect condition, $20. B 2980.

SMALL CRIB WITH LARGE CASTERS, $4.50. B 2256.

SET OF CROWN STAFFORDSHIRE china, 94 pieces. E 8052.

TWO-BURNER ELECTRIC RANGE AUtomatic oven heat control demonstrator at attractive reduced price. R. H. Mainwaring & Co., 736 Fort Street.

TYPEWRITER, STANDARD SIZE REMington, used only 2 months, excellent condition. $115. E 0777.

TRICYCLE FOR SALE, SIZE 3-6 YEARS. E [illegible] evenings.

VIKING 3-VOLT BATTERY RADIO AS new. Suitable for boat or country. $22. B 4173.

VACUUM CLEANER, NEW, WITH ATtachments. Terms arranged. B 9041.

WHEELS — BALL-BEARING AIR-CUSHion tires, 8" x 3", $3.75; 10" x 3", $4.25; 12" x 3.50", $5.75. Precision Machine Supplies, 856 Pandora. Phone E 8114.

WHITE SUNSHINE BABY CARRIAGE good condition, $12; playpen, [illegible] with floor, $8. B 4050.

WOODEN FRONT DOOR STEPS, AS new, $8. B 5049.

WHITE ENAMEL SINK, 30x18x6, high back. Roll rim, $10. E 8061.

3-PIECE STUDIO SUITE — FULL-OUT [illegible] solid maple, good condition. Price $130. Also one Nordheimer cottage type piano with bench. Excellent tone. $150. Phone Melrose 1028H.

SPRING SALE TONIC IN A NUTSHELL. Velvet 3-pce. chesterfield in the modern style with 3 cushions on the sofa, $150 at HUMBER'S WAREHOUSE. $110 for the 2 pieces.

6 MM MAUSER RIFLE WITH AMMUnition, $150; also new Weaver K-25 telescope sight, $40. E. Bahnsen, 629 Pandora.

6 MM MAUSER RIFLE WITH AMMUnition, $100; also new Weaver K-25 telescope sight, $40. E. Bahnsen, 629 Pandora.

30 SQ FT BEAUTIFUL LUSTROUS BELgian black tile. Cheap. R. E. Laurance, 458 Island Highway, Langford.

32 WINCHESTER RIFLE SPECIAL AND 12 g. C. Smith shotgun; both new. Phone G 1488.

8-FT REFRIGERATOR SHOWCASE, older style, but good condition. $150. 1407 Store St.

LAWN MOWERS

TAYLOR-FORBES LAWN MOWERS

Rubber Tired, Ball-Bearing Action

[illegible] ON YOUR OLD MACHINE

IRA BECKER

848 CORMORANT STREET G 8743

THROW AWAY YOUR WHISK BROOM

[illegible] OF A [illegible]

TANK-TYPE VACUUM CLEANER, COMPLETE AT $94.50

FLETCHER BROS.

1130 DOUGLAS ST. PHONE G 7148

WASHING MACHINES

[illegible]

MODERN APPLIANCES

[illegible] STREET PHONE E 8[illegible]

8 X 30 JAP ARMY BINOCULARS. $40 [illegible]

CHECK UP On Your Office Supplies

Letterheads, Envelopes, Billheads, Statements, Ruled Sheets, Etc.

Don't Leave It Till the Last Minute

THE COLONIST PRINTING DEPARTMENT

[illegible] BROAD STREET VICTORIA, B.C.

GOOD SOIL FILL — FREE

Haul It Away or We Will Deliver Some Reasonable

PHONE

OLSON MOTORS

WASHER NO MONEY REQUIRED

[illegible] may be able to allow you an even [illegible] the washer of your choice. A [illegible] makes. See us immediately.

FLETCHER BROS.

1130 DOUGLAS STREET — PHONE G 7148

41 WANTED—MISCELLANEOUS

ALMOST ANYTHING

A LOT OF FOLKS PHONE US EVERY day to sell us [illegible] we have a customer [illegible] Phone us [illegible] Have you any [illegible] Have you any [illegible] Call [illegible] Phone [illegible] Wanted [illegible] Wanted [illegible] Wanted

56 HOUSEKEEPING ROOMS TO RENT

LARGE FRONT ROOM, (BATHROOM floor), well furnished with housekeeping facilities, linen, dishes. Suitable for married couple. No children. Close in on Pandora. G 4490

LARGE DOUBLE ROOM, SMALL KITchenette suit. 2 men or married couple. Also a bed-sitting-room with fireplace. B 4670

LARGE L.H.K. ROOM TO RENT SUITable for business or working couple, on transportation, one [illegible]. Apply 112 South Turner or phone B 7372

L.H.K. ROOM, FURNISHED. ALL found. Reasonable. Gentleman only. 1250 Yates

L. HOUSEKEEPING ROOM, SUITable [illegible]

LARGE WELL-FURNISHED HOUSEKEEPing room, also bed-sitting-room. Close in. [illegible]

LARGE FURNISHED L.H.K. EVERYthing supplied. Bus at door. 1131 Portsmouth

LARGE HOU[illegible] ROOM CLOSE in. Lovely view. Phone G [illegible]

L.H.K. FURNISHED BEDDING DISHES and gas plate. 841 Douglas. G 7351

L.H.K. ROOM — SUIT TWO GIRLS. 1421 Government St.

PROVINCIAL CIVIL SERVICE STENOgrapher requires furnished housekeeping room or suite at reasonable rates. Box 1313 Colonist.

SMALL LIGHT HOUSEKEEPING ROOM. Suit middle aged lady. B 1409. 1266 Pandora.

SINGLE LIGHT HOUSEKEEPING ROOM also bedroom. Married couple preferred. 1417 Douglas. [illegible]

SINGLE, H.K. ROOM — EVERYTHING found; working person. 878 Queen.

SINGLE OR BED-SITTING, ALL FOUND refined elderly [illegible]. Mine.

SUNNY ROOM [illegible] (one man only). 1918 Pandora.

TO RENT — L.H.K. ROOM EVERYthing furnished. 2748 [illegible] St. Middle.

RENTALS UNLIMITED
B 1944
All Types of Accommodation
948-A YATES STREET—UPSTAIRS
9 to 12 and 1 to 5 Daily
Saturday All Day

2-ROOM FURNISHED APARTMENT [illegible] rather close in, [illegible] bus [illegible]. Rent $17 weekly. 1250 Joseph St. Sunday between 12 and 5.

57B UNFURNISHED

3 LARGE UNFURNISHED H.K. ROOMS for rent, private entrance. 356 St. Charles. E [illegible]

58 HOUSEKEEPING ROOMS WANTED

WIDOW WANTS TWO UNFURNISHED rooms by 20th. Small income. Box 1077, Colonist.

59A FURNISHED

BUSINESS GIRL URGENTLY REQUIRES large L.H.K. [illegible], bed, [illegible] and dishes. Central. Centrally located. Box 1474 Colonist.

L.H.K. FOR ELDERLY GENTLEMAN. [illegible] home atmosphere. [illegible]. Must be comfortably warm within reach of city transportation. Box 1450 Colonist.

L. [illegible] REQUIRES SMALL H.K. [illegible] non-smoker. State rent. Box 9171 Colonist.

WANTED: MAN WANTS L.H.K. ROOM all found, reasonable. Box [illegible]

59B UNFURNISHED

LADY WANTS UNFURNISHED ROOM and kitchenette. Permanent. G 4598.

53 FLATS AND APARTMENTS TO RENT

A 6-ROOM, SELF-CONTAINED FURnished suite in a new building, close in. $110 per month. Apply Heisterman & Co., 1121 Blanshard St. Phone E 6161

A BED-SITTING ROOM KITCHEN AND hall, private lavatory. Own front entrance, everything else found. Suit business couple. G 4178

A BUSINESS GIRL OR NURSE WANTED to share 6-room self-contained suite, [illegible] bedroom. Rent $25 per month. 1000 Gladstone. E 2848

CENTRAL LOCATION — FURNISHED apartment for 6 months from May 1. Two bedrooms. Adults only. $110 a month. The Royal Trust Company, 1305 Government St. E 4138

BED-SITTING-ROOM WITH [illegible] etts, close in, one business [illegible]. Box 1024, Colonist.

BRIGHT, CHEERFUL, 3-ROOM SUITE. Suit middle-aged couple. Box 1433, Colonist.

COMFORTABLE, FURNISHED SUITE, oil heat and electric range. [illegible]

COMPLETELY FURNISHED SUITE. Business women preferred, adults only. Fairfield district. B 4966

GROUND FLOOR OF NEW TWO-SUITE apartment house available, unfurnished. Large living room with fireplace, two bedrooms, bath, electric kitchen, dinette. Automatic heat. $110. Box 1617, Colonist.

HOTEL APARTMENTS BY DAY OR month. Kent Apartment Hotel. G 4518.

IMMEDIATELY, FOR [illegible] LOT [illegible] upper central location, furnished ground floor suite of four large bright rooms, private back lawn. $75 monthly. References. B 3707.

NEW APARTMENT, TWO BEDROOMS, living room, dinette, kitchen, electric stove and Frigidaire, bathroom, garage, central heating. $60 per month. Adults. Apply 993 Gorge Road [illegible]

NEW MODERN APARTMENT UNFURnished. Immediate occupancy. Box 1061, Colonist.

OWNER WISHING TO LET HIS WELLfurnished self-contained four-room suite for a period of four months from May 15. Suite is in a new modern apartment block, centrally located. Prefer a responsible, quiet, elderly couple, [illegible] drinkers. Apply Box 1393, Colonist.

SMALL, UNFURNISHED SUITE, CLOSE in for elderly lady; reasonable rent. Box 1347, Colonist.

SMALL, COMPLETELY FURNISHED apartment with fireplace, available five months. Box 1389, Colonist.

SELF-CONTAINED APARTMENTS — Single and double rooms. Weekly rates. 710 Fort Street. B 1021

SELF-CONTAINED SUITES, WINTER rates. Cambridge Motor Court.

THREE ROOM, NEW FURNISHED suite accommodating up to six people, $10 per week including light, water, fuel, linen, dishes, etc. Electric stove, heater, fireplace, automatic hot-water, private garage. Bus stops at entrance, stores, cafes, across the street. Alamo Auto Court, Mile 6½, Island Highway. Phone E 6331 or Belmont 1750.

TO RENT — ONE-ROOM APARTMENT, private entrance and bathroom, on 6 months' lease. Apply 718 Kings Road.

TWO-ROOM SUITE, GAS RANGE, HOT and cold water; furnished; close to transportation. No children. Phone B 5560

TWO 3-ROOM DUPLEXES. PHONE Belmont 11580.

TWO-ROOMED SUITE, BATHROOM, gas range, private entrance. G 7331

TWO-ROOM UNFURNISHED SUITE. 2340 Douglas.

UNFURNISHED LARGE LIVING-ROOM, bedroom, kitchen, bath and utility room, ground floor. $70 per month. Garage available. Apply Apt. 1, 1440 Quadra. B 5004.

WILL SHARE [illegible] with business woman. References. Box 730, Colonist.

3-RM., SELF-CONTAINED, FURNISHED flat. Private house, good district, bus service about 7½-mile circle. Middle-age people only. B 3047

5-ROOM DE LUXE UNFURNISHED suite in ultra-modern apartment block. Electric range and refrigerator. $65 per month. Box 1184, Colonist.

5-ROOM SELF-CONTAINED PARTLY furnished suite, for business couple. $75.00 monthly. 1187 Miles Street. Phone B 6560 after 7 p.m.

2 LARGE ROOMS, FURNISHED, SEPARate entrance, ½ block from bus and sandy beach. Cadboro Bay. B 3000

2 FURNISHED SUITES, 1 UNFURNISHED, on first floor. 2021 Cook.

VACANCIES
Housekeeping and Sleeping Rooms
Immediate Possession
CITY RENTAL BUREAU
738 Yates Street
Rooms 3-5
Hours: 9 to 5:30 Daily
Open Mon., Wed. and Fri., to 9 P.M.

53 FLATS AND APARTMENTS TO RENT

FREE SERVICE
TO
LANDLORDS
Choose Reliable Tenants at
RENTALS UNLIMITED
[illegible]
9 to 12 and 1 to 5 Daily, Saturday All Day

KINGSCREST
APARTMENTS
SALE OF SUITES
SUSPENDED UNTIL
BUILDING IS COMPLETED
FOR FURTHER INFORMATION
PHONE B 1896
CROWE & CO., LTD.

GARDEN
MANSIONS
APARTMENTS
ON BEST PART OF
BEACH DRIVE
New completely and attractively furnished Frigidaire and electric ranges. All suites have unobstructed
SEA VIEW
Oil heat, fully insulated and comfortable in the severest weather. Rents, $135 - $300 a month.
For Appointment to View
Apply
PEMBERTON, HOLMES
LIMITED
1602 GOVERNMENT ST

54 FLATS AND APARTMENTS WANTED

BY YOUNG COUPLE WITH CHILD, three or four rooms, unfurnished, with water, about over $20 or $25 monthly. B 4943

COUPLE AND TWO-MONTH-OLD BABY urgently require 3-room apartment. Sea preferred. B [illegible]

GIRL WANTS [illegible] SHARE KITCHEN expenses with another girl. Box 1819 Colonist.

UNFURNISHED FLAT FOR TWO LADIES in converted home, sitting-room with fireplace, two bedrooms, kitchen with stove and Frigidaire, bathroom, ground floor. Must be comfortably heated, good district, permanent rental. Box 987, Colonist.

URGENTLY NEEDED — 2 OR 3-ROOM suite, furnished or unfurnished, by man, wife and year-old baby. Box 449, Colonist.

URGENTLY NEEDED — 3-ROOM, SELFcontained unfurnished suite, lady, single occupancy. Box 1187, Colonist.

WANTED, BY MIDDLE-AGED COUPLE from Toronto, small furnished bungalow or apartment. Best of references. Two years or more. Good location with garage. Box 1814 Colonist.

WANTED FOR SUMMER MONTHS, longer if satisfactory, small furnished house or self-contained apartment, preferably within 25-mile circle. Two adults. Box 1429 Colonist.

WANTED, BY MIDDLE-AGED COUPLE, 2 or 3-room furnished furnished suite, self-contained preferred. B 4874

YOUNG BUSINESS GIRL WOULD LIKE self contained unfurnished one-room apartment in Oak Bay district. Box 1418 Colonist.

YOUNG COUPLE WITH CHILD urgently need 2, 3 or 4 room house before April 30. G 5581

YOUNG COUPLE REQUIRE 3-ROOM unfurnished, self-contained suite by April 30. No children. G 8208

YOUNG COUPLE WITH CHILD urgently need unfurnished house or 3 or 4 rooms. References. Phone G 1206, Colonist.

LANDLORDS—LANDLADIES
Please Note
All types of accommodation urgently [illegible] by well recommended tenants.
List your vacancies with
CITY RENTAL BUREAU
738 Yates Street
Rooms 3-5
Hours 9 to 5:30 daily
Open Mon., Wed., Fri. to 9 p.m.

3-ROOM UNFURNISHED SELF-CONtained suite comfortably heated, good district, reasonable, by quiet, retired lady. Box 1931, Colonist.

55 HOUSES TO RENT

McILWAINE BROS TRANSFER, LTD. — Furniture and piano moving, long-distance removals, heavy hauling, storage, crating and shipping. Use our lift van service for furniture removals. Victoria Vancouver 1202 Wharf. B 2166

TWO-BEDROOM HOUSE, FULLY FURnished. All-electric automatic oil heat. Furniture. Beautiful view near beach. Lovely garden. Rough Contractors Equipment. June 15 to October 15. Box 1839, Colonist.

TWO-BEDROOM HOME, FURNISHED OR unfurnished, to reliable adults. Five-months' lease. Apply Monday, to 2364 Graham St.

[illegible] Furniture and Piano Moving
Local and Long Distance
Baggage, Packing, Crating and Shipping
Phone [illegible]

2-ROOM, PARTLY FURNISHED, COUNtry cottage on bus route. Electric light and water. Box 1131 Colonist.

56A FURNISHED

FURNISHED HOUSE TO LET ON waterfront at Sidney—Two bedrooms, living-room, kitchen and bath, many built-in fixtures. Rent, $30 per month. Phone Sidney 170 G

FOR ADULTS, NEW, MODERN, FURnished bungalow, 4 rooms and bath, garage attached, 6 months' lease, possession May 1. On East Saanich Road, two miles north of airport. Sidney 168

WE HAVE A NUMBER OF FINE FURnished homes to rent from $100 per month; fully equipped; for the Summer months or longer periods. The Royal Trust Company, 808 View Street, Victoria. E 4138

$12 PER WEEK—VERY COMFORTABLE furnished cottage for rent until 15th May, 1949. Bed-sitting-room; oil range equipped kitchenette. Bathroom. Automatic hot water. Linens light, water, fuel and electric laundry facilities included. Good bus service and close to stores. Six miles from City Centre. Phone Belmont 1430

FURNISHED HOME — RENTAL for ONE YEAR FROM JULY
Peel Bay Road. Beautifully situated two miles from city centre. Tastefully decorated with handsome furnishings. Four master bedrooms, 2 living-rooms, 4 bathrooms, Oil-O-Matic furnace, electric hot water, electric stove, refrigerator and Bendix, etc. Complete to last detail and in beautiful condition. Magnificent ocean view. One of the loveliest gardens in Victoria, 2 acres, gardener, etc., included in rental. Fully furnished (except linen). References required. $300 per month. Box 1398, Colonist.

56B UNFURNISHED

NEED 3-BEDROOM HOUSE. WILL PAY $1 cash and $70 to $80 per month. Box 170, Colonist.

55 HOUSES TO RENT

A NEW SIX ROOM HOME [illegible] hour from city centre. This modern home consists of three bedrooms, large living room, [illegible] kitchen with [illegible] built-in nook, [illegible] Pembroke bath, full basement, oil heat, [illegible] garage. Rent unfurnished, $75 a month. For further information please phone Colquitz 1417

HOUSE - DUPLEX - APARTMENT
FOR SEVERAL WEEKS THIS AD HAS run
To no avail, it's not much
To sit and hope the phone will ring,
And dream of answers it will bring.
PLEASE PHONE G 2460
Victoria Couple - One Child
Best of References

FOR RENT, ON 1 YEAR LEASE, 3-bedroom house and hall with bath and shower. 532 Cormorant Street. Must have children.

57 WANTED TO RENT—HOUSES

WANTED TO RENT, BY BUSINESSMAN three-bedroom modern home, good district and view preferred. Phone B 4614

YOUNG COUPLE REQUIRE 4 OR 5-roomed house or cottage in or around Victoria with garage. Preferably with all or part of furniture. Essential. Advertiser in a position to make improvements. Box 1132 Colonist.

57A FURNISHED

FOR RENT — SMALL FURNISHED house, close to Royal Oak. Apply Tom Clark, Royal Oak.

WANTED TO RENT
JULY 10 TO AUGUST 6, WATERFRONT cottage at Shawnigan Lake. Four adults. Write full particulars to
BOX 1840, COLONIST, VICTORIA, B.C.

TEACHER ATTENDING SUMMER school desires furnished house for 5 weeks from July 1, or waiting to exchange house. References supplied. Write Miss Dare, 306 E. Lewis Ave., Chilliwack, B.C.

WATERFRONT COTTAGE SHAWNIGAN Lake for month of August. Accommodate four. Phone G 3085 Sunday or evenings.

2 OR THREE BEDROOMS, FULLY MODern, warm bungalow with garage space. Oak Bay or City, where good care is preferred. Reasonable rent for period, three years from July 1. Utility caretaker, 2 adults. Could share partially furnished place. Phone G 2677. 1940 Forrester

57B UNFURNISHED

ARMY OFFICER REQUIRES UNFURnished house. Three bedrooms. Fernwood district preferred. Box 1391, Colonist.

BUSINESS COUPLE, 3 TEEN-AGE girls, wish to rent groomed house. Careful tenants. G 2913

COUPLE WITH TWO YEARS YOUNG children urgently require house to rent. Recommendations. [illegible]

COTTAGES [illegible] NEAR BEACH light water. Hayes, Albert Head Belmont 1397

I HERKES FORMERLY OF THE Bright Spot Bar B-Q, wishes to rent four or five-room house. 3489 Seymour St. B 9480

RELIABLE LADY WOULD LIKE TO rent small unfurnished house. Best of care given. Box 1820 Colonist.

RELIABLE COUPLE NO [illegible] require [illegible] house. Phone [illegible]

RELIABLE COUPLE REQUIRE 3 OR 3-roomed cottage. Box 9521 Colonist.

WANTED — FOUR OR FIVE-ROOM house by businessman and family, will pay six months' rent in advance. Box 975, Colonist.

WANTED, BY CIVIL SERVANT — TWO-bedroom house or duplex, James Bay or Fairfield. Will pay six months' rent in advance if suited. [illegible] Colonist.

8 OR 10-ROOM HOUSE WANTED, suitable for two families. Will lease or rent; pay up to $70.00 monthly. B 3566

58 OFFICES, STORES, HALLS TO RENT

CLEAN OFFICES TO RENT. TELEphone calls taken. Williams Bldg. 749 Broughton St. Phone E 6101

DESK AND [illegible] REASONable. 570 Fort St. 10-12 a.m.

OFFICES FOR RENT, 730 FORT STREET. Apply Cabeldu & May, Ltd., 1212 Broad Street. E 7174

SMALL HALL FOR RENT. NO PIANO. Phone B 4247

SPACE IN REAL ESTATE OFFICE. Apply Box 1880 Colonist.

WAREHOUSE SPACE FOR RENT, SECond floor, 30 feet x 70 feet. Reasonable rent. Separate entrance. Apply 1312 Wharf Street.

WARM, CLEAN HOT-WATER HEATED offices to rent. Williams Building, 740 Broughton Street. E 6101

59 TO RENT—MISCELLANEOUS

FOR RENT — PORTABLE ELECTRIC paint sprayer. Authorized Pittsburgh paint dealer. Fairfield Radio. E 5341.

FOR RENT — GARAGE, QUEBEC ST. E 9387

FOR RENT — FLOOR POLISHERS BY the day. E [illegible]

61 SUMMER RESORTS

HERIOT BAY HOTEL, QUADRA ISLAND — If you have not seen Heriot Bay, one of the most picturesque spots on this coast, come spend a restful holiday. Modern rooms, home cooked meals at reasonable prices. Fresh and salt water bathing. Open May 1st. Phone 121 or write Mr. and Mrs. McMillan, props.

YOUR VACATION THIS YEAR
SUNNY SHORES, SASEKINOS, SOOKE
A nice two or three-room cottage by the sea. Peaceful days in beautiful surroundings. 7 acres of park land, boating, bathing, golf, recreation and fun for the children in perfect safety. Come to Sunny Shores this year for a complete rest and change. Open May 1. Reduced terms for May and June. Make your reservation early. Phone Sooke 19 evenings only.

SUNSET INN, QUALICUM BEACH, FOUR-star rating in a first-class setting. Every winter facility. Reasonable rates. Write for folder. New owners.

61A COTTAGES AND CAMPSITES

WANTED TO RENT FURNISHED SUMmer camp, close to sea and bus from May 15 to September 15. B 2632

65 AUTOMOBILES

CAR FINANCING

AUTO SALES FINANCED. H. W. MILLER & Co., 1006 Government. Phone G 6631

CAR INSURANCE—COSTS ONLY $14 TO cover for B.C. Safety Responsibility Law and get a pink card.
J. W. BUCKLER INSURANCE AGENCIES
131 Pemberton Bldg. Phone E 2164

AUTOMOBILE FINANCING
Automobile Purchases Financed on Monthly Payment Plan
Conditional Sale Agreements Discounted
Reasonable Rates
Prompt Service
[illegible]
1113 Broad Street. Phone G 6621

66A AUTO REPAIRS AND SERVICE

ENGINE RECONDITIONING SPECIALists — Get our prices. Complete job, rebore, install pistons, rings, new engine performance. Easy on gas and oil. CHET DOWMAN GARAGE, 724 JOHNSON.

EXPERT BODY REPAIRS AND PAINTing by Victoria Auto Metal, 913 Douglas, at Dorkeen Bros' Garage. Phone B 9078

HAVING TROUBLE WITH YOUR CAR? Drive in and see us. We specialize in reconditioning motors of any make, also welding, machine work, body and fender and electric work on cars. CAVIN JACKSON, 1319 Quadra Street. Phone E 6331

MICHAELS AUTO BODY SHOP—COMplete body and fender repairs, painting, welding. Phone B 1431. 2001 Douglas Street, Victoria, B.C.

STEAM CLEANING—BUDDING MOTORS, corner Johnson and Quadra.

SPECIAL STEERING
We have recently purchased the latest in steering alignment equipment. Should one of your front tires show more wear than the other, bring your car in for a check and we will give you an estimate on what it will cost to adjust and align your steering into standard conditions. We will check the caster, camber and toe-in, front shock absorbers and steering linkage. Come in today!
THOMAS PLIMLEY
1030 YATES
Victoria, B.C.

66 AUTOMOBILES

SANDY'S AUTO WRECKING AND TOWing service. We have springs and leaves for all makes of cars and trucks. Cars wanted for wrecking. Pacific Auto Wreckers, 731 Cormorant Street. Phone E 7321; Night, G 2471

[illegible] IN SERVICE
DAVIS MOTORS LTD
[illegible] FORT STREET. PHONE G 8134
DATE US THIS SPRING FOR YOUR 5,000-MILE CHECK-UP
WE ARE STAFFED AND EQUIPPED TO HANDLE EVERY TYPE OF AUTOMOBILE REPAIR WORK AND OUR REPAIRS ARE GUARANTEED

TAKE ADVANTAGE OF OUR SALES AND SERVICE BUDGET PLAN
BUICK, G.M.C. TRUCKS AND PONTIAC
"There Is No Better Place for Service"

AUTO PAINTING AND UPHOLSTERING
We Are THE Specialists in Auto Body Repairs, Steering and Frame
MOONEY'S AUTO BODY
814 Cormorant Street. Phone E 6177
1138 Vancouver Street. Phone B 1212
NO JOB TOO LARGE OR TOO SMALL

AUTO UPHOLSTERING
We specialize in custom-tailored seat covers, sport tops, truck and car seats. Dashes, etc. Courteous, quick service.
ROSCOE'S UPHOLSTERY
718 HUMBOLDT. PHONE B 9613

HASLAM'S AUTO LAUNDRY
WASHING AND SIMONIZING
NOW AT
714 HUMBOLDT ST.
JUST OFF DOUGLAS

66B AUTO PARTS, TIRES AND ACCESSORIES

ACME GUARANTEED BATTERIES
MANUFACTURED IN VICTORIA SAVE 1/3. Have your battery repaired 18 months guaranteed. New, reconditioned and repaired batteries.
CHARGE BATTERIES & TIRES LTD
1412 Quadra Street. Phone E 7833

RCA VICTOR PUSH-BUTTON CAR radio for sale. E 4639 or call 459 Victoria Avenue.

RCA CLIPPER PUSH BUTTON RADIO, $40. D.M. Master heater and switch. $18. Phone E 9537

TWO CAR RADIOS AT REDUCED prices. Zenith for Ford cars and General Radio, fits all cars. B 4723

USED AND NEW CAR RADIOS, HEATers, spotlights, accessories, tires, all sizes, reasonable. G 2311

1928 ESSEX BODY, VERY GOOD condition, $45. 3561 Doncaster Drive.

TIRE RELINERS
ALL [illegible] $1.00 WHILE THEY LAST
DOUGLAS TIRE SERVICE LTD
Govt. and Herald. E 9111

66C TRUCKS AND TRAILERS, ETC.

ANY SIZE USED TIRES. SPECIAL prices on used 1200-24 and 1400-20 grader tires.
DOUGLAS TIRE SERVICE LTD
Corner Government and Herald. E 9111

V-8 PANEL, 17,000 MILES ON NEW motor; general condition good. $475 cash. E [illegible]

FOR SALE—1945 FARGO 1-TON TRUCK with flat deck, also gravel box. New engine or trade for a good car. John Bandel, Fulford Harbor, B.C.

FOR SALE — HOUSE TRAILER IN GOOD shape, electric light, etc., and partly furnished. Mrs. E. H. Polson, Welch Road, Keating.

FOR SALE — 1937 INTERNATIONAL ¾-ton truck, good running condition. Call at 685 Island Highway, Langford.

HOUSE TRAILER, 16 x 7, FURNISHED, sleeps 4. Four tires like new. Inquire 1173 Balmoral Rd. E 5329.

NEW DODGE 1-120 TRUCK ENGINE complete. E 9362

TRAILER, ALL-STEEL, HEAVY DUTY bed 8x9, 6.50x17 tires, $85. [illegible]

1946 FORD THREE-TON WITH TWO-speed Eaton rear axle, hoist and wooden body. $1600

1947 INTERNATIONAL K8d, 3-4 yard steel gravel box and hoist, in new condition. $2950
ISLAND TRUCK & EQUIPMENT, LTD.
Nanaimo, [illegible]

1946 FORD THREE-TON WITH 10-TON Timpson rear-end auxiliary transmission, Timpson wheelbase 9W x 20 I.H. tires. Hot deck, also one cabin car-house trailer and trailers. Gavin Jack, 1317 Quadra St. Phone E 6331

$1600 BUYS FACTORY-BUILT HOUSE trailer only used three weeks, in perfect condition. Sleeps four adults, built-in crib and many extras. Sean Dickson's Garage, Douglas at Burnside, or phone owner, Sidney 671.

1942 COE 3-TON FORD, 166-IN wheelbase, 19-ft. steel flat deck, 1947 3-ton Ford, 158-in. wheelbase, 7-in hoist and 4-yd. steel body. Phone Keating 1776.

1942 G.M.C. TRUCK, 5 TON, NEW motor, St. Paul hoist, 14-ft steel deck, 176" wheelbase. Apply Leo Lagmand, Shawnigan Lake, B.C.

1948 MERCURY PICKUP, 7,000 MILES, heater, defrosters, etc.; $1,500. Albion P&M or Morgan & Tucker's Garage.

1948 FARGO ½-TON PICKUP, GONE 7,000 miles; radio, heater, defrosters and air conditioner. Price $1,800. B 3586

14 FT. MODERN HOUSE TRAILER. Sleeps four; suitable for living or travelling. Phone B 0362. 2600 Vancouver Street.

1942 FORD (EX-ARMY 60-CWT.), 6 tires (rear-end needs repairs), make any reasonable offer. Royal Auto Sales.

½-TON DODGE PANEL DELIVERY, engine completely overhauled; 4 new 6-ply tires. For $600. B 3336

1937 1½-TON FARGO TRUCK, STAKE body. Phone B 4941 or Sidney 324.

1928 CHEVROLET PICKUP, FOUR good tires and 1949 license, $75. 2040 Scott. B 8280.

1930 FORD, ½-TON TRUCK, DUAL wheels, has two-yard steel box, underbody hoist. 1144 Rockland Ave.

1935 AUSTIN VAN, 10-H.P., $175. B 2000

1948 CHEVROLET ½-TON LIGHT DEliverv. 806 Gorge Rd.

1946 DODGE 2-TON FLAT-DECK truck, good condition. B 107[illegible]

YOUR TRUCK NEEDS A SPRING TONIC
Drive in and let us check over:
Spark Plugs — Ignition
Carburetor and Cooling System
FARWEST MOTORS LTD.
YATES at VANCOUVER ST. G 8174
Dealers for International Trucks

BOX TRAILER
All-metal, 2-wheel box trailer, 7'2"x5'8", fully enclosed. A well-made unit that can be adapted to many uses. Just the thing for a painter or contractor. Priced to sell at $200.
WILSON MOTORS, LTD.
Yates at Quadra. E 1167

65 AUTOMOBILES

42 FORD [illegible] WT TRUCK IN excellent condition. Offers? 3848 Gorge View Drive.

USED TRUCK VALUES
1946 MERCURY 1-TON CAB AND CHASSIS 158 W.B. Owner-driven, extra new and in excellent condition throughout. But if not sold at asking price the price is reduced to $1595
1938 INTERNATIONAL ½-TON PANEL. Motor recently overhauled and a good sound body. Real value at $895
WILSON MOTORS LTD.
Your Chevrolet Dealer
YATES AT QUADRA. E 1167

TOPS IN TRUCKS
[illegible] DODGE 2-TON with heavy duty hoist and 3-cord box. Also 3-speed axle
$1450
J. M. WOOD MOTORS
DODGE — [illegible] DODGE TRUCKS
1061 [illegible] G 7194

BRAND NEW
The Schult Midnightmare Trailer Coach built by Ingle of Canada. Inspection of this fine trailer will prove to you that this is the best trailer you've ever seen. This is truly the Home on Wheels of the Future and sells at medium price, only $1995
[illegible]
SMILIN' BEN'S
[illegible] DOUGLAS ST.

NEW
GENERAL MOTORS
TRUCKS
FOR IMMEDIATE DELIVERY
DAVIS MOTORS LIMITED
900 PORT ST. G 8154
Buick — Pontiac — G.M.C. Trucks

66D AUTOMOBILES FOR SALE

MERCURY 1947 HYDRA-MATIC, radio, heater, air conditioner, seat covers, perfect condition. Full price $2,000. B 4744 or B 1929

WILLYS STATION WAGON EXCELlent condition. First reasonable offer. Phone G 1830

BUICK SUPER MODEL NEW TIRES, radio, heater, seat covers, spotlight. 2541 Fort Street Road. Phone B 4929

BEST OFFER 1938 AUSTIN "7" SEDAN, recently rebored. G 7083. Sunday, E 8534, weekdays.

BEST OFFER, 1931 MODEL "A" FORD, new paint. E 8654

CHEVROLET SEDAN FOR SALE OR trade. Phone Belmont 1158.

FOR SALE — 1931 MODEL "A" 4-DOOR sedan. Good condition. $395. Phone E 9054 after 6 p.m.

FOR SALE — 1934 PLYMOUTH COUPE; $475 or offer. 524 Michigan.

FOR SALE — 1937 OLDSMOBILE — Motor G 4486

LEFT THE PONTIAC [illegible] de luxe 4-door sedan. Hydramatic drive, 2-tone color, heater, defrosters. All accessories. Mileage 3,800. Beautiful condition. Five-point insurance. Cash, $2,750 or part trade considered. Hall, 1044 Yates. Phone G 1939

MECHANIC'S SPECIAL—ONE 1939 FORD Coach. Highest offer takes. Can be seen at 1906 Forrester Street or phone E 2987.

SNAP — 1947 DE LUXE STUDEBAKER Champion business coupe. $1,800. Phone G 1097.

SNAP, 1935 BUICK CABRIOLET. VERY good shape. $500 or nearest offer. Phone B 4073.

WHIPPET, 1931 82-23, EXCELLENT running condition. Willing for larger car. Can be taken to view. Tel. Bel. 442.

WILL TRADE 1934 2-TON FOR CAR, value $450. Phone Keating 110 G.

FRANK WAKEHAM
MOTORS
CERTIFIED USED CARS
AT
One-Third Down. Up to 36 Months to Pay
WE AIM TO PLEASE

1947 DODGE SPECIAL DE LUXE SEDAN. Comfort Master heater. A beautiful sea-foam green [illegible] owner in showroom condition. $2195

1947 AUSTIN "8" N.P. SEDAN. Heater. Gives 40 m.p.g. A real buy. Save $500 on this one at $1095

1941 PLYMOUTH CUSTOM [illegible] COUPE. A one-owner car with only 38,000 original miles. Immaculate condition. Don't miss this one. $1395

1939 FORD DE LUXE [illegible] A good family car. Cheap for $895

TRANSPORTATION SPECIALS

1937 STUDEBAKER SEDAN. Needs a little cleaning up. $495

1938 DODGE SPECIAL DE LUXE BUSINESS COUPE. Nice and clean. White wall tires. $795

1937 FORD DE LUXE TUDOR SEDAN. Heater. This little car has only 40,000 miles. As clean as a pin. $845

1935 CHEVROLET MASTER DE LUXE SEDAN. Seat covers, heater. Perfect condition. $645

1934 [illegible] DE LUXE [illegible] Heater. A real clean [illegible] in nice shape, only $495

1929 [illegible] wheels and tires $225

I HAVE $60,000 IN COLD HARD CASH SO PLEASE BRING YOUR CAR IN TODAY AND I WILL BUY IT
FRANK WAKEHAM
1090 YATES STREET. G 5470

LOUIS NELSON LTD.
850 JOHNSON STREET
Enjoy — Frazer — British Standard

1947 WILLYS STATION WAGON with over-drive and heater. This car is in excellent condition. $1,650 or offer. Phone [illegible] between 9 a.m. and 6 p.m. Evenings [illegible] sold.

VETERAN AUTO MART
QUADRA AND CALEDONIA
1/3 DOWN - EASIEST PAYMENTS
[illegible]
WE ARE FOLLOWING THE TREND. WE HAVE CUT ALL OUR PRICES

1948 DODGE DE LUXE COACH. Spot-less. Extras, etc. $2095
$2,350. Now

1947 1 ply shape. $3,000 model. This car $2250

1948 DE LUXE FORD SEDAN. New-car condition and fully equipped. $2,200 car for $1875

1946 AMERICAN PONTIAC SEDAN. Extras. Perfect condition. $2,000 car for $1795

1946 OLDSMOBILE "HYDRA-MATIC" 4-DOOR SEDAN. Extras. $2,000 car for $1850

1941 CHEVROLET COACH. Extras. Good car. Price $1000

1939 FORD TUDOR. New shocks, two tires, good motor, New clutch. Price $895

1938 FORD FOUR-DOOR SEDAN. [illegible] $935

1936 OLDS 4-DOOR SEDAN. Rebored motor, heater. Price $795

1937 NASH COACH. Radio, [illegible] new seat covers, new battery, all new tires. $795

1937 PLYMOUTH BUSINESS COUPE. Price $750

1941 PLYMOUTH 2-DOOR SEDAN. Completely overhauled; new paint. Price $1385

1937 AUSTIN 4-DOOR. A nice little car. Price $695

1937 WILLYS COUPE. Price $650

1935 CHEVROLET good motor, new front end. Price $750

1937 HUDSON 6-PASS. COUPE. Price $795

1934 FORD 4-DOOR SEDAN. Good tires, new paint, etc. Price $595

1933 FORD COUPE. New motor, good paint and tires. Price $495

1936 PLYMOUTH [illegible] Price $695

1936 AUSTIN "7" 2-DOOR. Price $450

1932 OLDSMOBILE 4-DOOR SEDAN. Beam beam lights, new tires etc. Price $395

LIGHT MODEL "A" AND CHEVROLETS —CARS, TRUCKS, ETC., $95 UP

½-TON PICKUPS

1940 CHEVROLET. Perfect shape every way. All brand new. Ready to apply tires. Price $1150

1941 FORD ½-TON. Motor completely overhauled and painted. Price $1095

1946 FORD EXPRESS. Good ½ Ton. Only $1395

1946 STUDEBAKER AND MERCURY at bargain prices.

I WILL BUY FOR CASH OR SELL YOUR CAR FOR YOU ON CONSIGNMENT
B. G. SANGSTER, Mgr., B 3213

SMILIN' BEN
CERTIFIED BLUE SEAL USED CARS
TODAY'S SPECIAL
1937 FORD COACH going for only $595
LOOK
LOOK
AT
1937 [illegible] with radio, for $995
THESE
1942 DODGE COACH in very good condition
LOW PRICES
1947 PONTIAC SEDAN DELIVERY with heater $1695
IN A CLASS BY ITSELF
1947 BUICK [illegible] ETTE. Fully equipped. White-wall tires, [illegible], etc. NEW CAR CONDITION. With or without trade-in.
TRUCKS
1947 MERCURY ONE-TON PANEL with heater. Showroom condition $1850
MOTORCYCLE SPECIAL
1942 Harley Davidson "45" with twin lights, buddy seat, saddlebags. Perfect $450
SEE
SMILIN' BEN
"The House of Happiness"
VICTORIA
Next to the Strathcona Hotel
NANAIMO
Commercial and Savoy

HOMESTEAD AUTO SALES
"The Customers Smile Here"
CHECK THESE PRICES!
Consistently lower prices—giving you more value dollar for dollar. For example:
47 FORD 4-DOOR DE LUXE SEDAN, very clean, guaranteed privately owned. Full price $1695
39 HUDSON COUNTRY CLUB 4-DOOR SEDAN, very nice condition $995
Many other cars listed for prices as reasonable as money will set. If unable to see what you want, call at once today — telephone information gladly given.
WE BUY — SELL — TRADE
CONVENIENT TERMS
PHONE HOMESTEAD G 3051
ASK FOR MAC OR ED
Stop Today — We Gladly Pay

1931 CHEVROLET SEDAN. [illegible] offer. 1631 Dunsmuir Road.

1930 MODEL "A" COUPE. GOOD shape. $200. 3132 Belmont Ave.

TIP TOP AUTO SALES
1030 YATES STREET
A TIP TO YOU FROM TIP TOP
DON'T BUY "YEAR" TODAY. BUY "CONDITION"
OUR POLICY IS TO RECONDITION

1949 MONARCH Metallic green; custom radio, heater, seat covers, white-wall tires. Price $2745

1947 FORD SEDAN. Motor [illegible] radio, and heater. $745

1947 MERCURY SEDAN—Blue-green. This car is immaculate in every respect. $1895

1947 PLYMOUTH DE LUXE—Heater equipped, new tires, fawn color. New-car condition. $1895

1941 FIVE-PASS PLYMOUTH COUPE. Just out of shop, with a complete overhaul. Would like a clean '38 or '41 Ford coupe.

1940 PACKARD Two-tone blue. Not a perfect car, but A GOOD BUY AT $1145

1939 OLDSMOBILE SEDAN—Spotless condition. $600

1938 DODGE COUPE. Radio, heater, fenders, seat covers. Has just been reconditioned throughout. $995

1938 CHRYSLER IMPERIAL—Brand new motor, two-tone blue velour upholstery; overdrive. Better than a new car. Bring in a good trade. $1895

1938 DODGE SEDAN — Grey. Good tires and body. $795

1937 TERRAPLANE SEDAN — Just reconditioned. ONLY $895

1935 CHEVROLET SEDAN—New tires, rings, etc. Take it $595

1931 CHRYSLER SEDAN—Four new tires, new paint job, new upholstery. Runs like a new car. ONLY $450

1931 MODEL "A" PANEL. Motor excellent. $325

1930 CHEVROLET SEDAN — Good transportation. CHEAP ONLY

64 AUTOMOBILES

PRINCESS AUTO SALES LIMITED
846 YATES ST.
2 DOORS FROM ATLAS THEATRE
OPEN 8 A.M. TO 9 P.M.

1930 PONTIAC COUPE. New motor	$295
1928 MODEL "A" FORD ROADSTER	$250
1934 FORD 2-DOOR COACH	$495
1935 CHEV. SEDAN	$650
1934 PLYMOUTH SEDAN	$595
1947 DODGE SPECIAL DE LUXE SEDAN. Priced to sell.	
1940 CHEV SEDAN. Good condition	
1939 FORD COUPE. Low price.	
1935 FORD COUPE. Very good condition	
1948 MERCURY SEDAN. Loaded with extras	$1995
1946 MERCURY COUPE. Fully equipped.	
1939 PONTIAC AMERICAN MODEL SEDAN	$1150
1948 FORD PANEL DELIVERY.	
1948 PLYMOUTH SPECIAL DE LUXE SEDAN.	
1946 HUDSON SEDAN	$1775
1940 OLDSMOBILE 6-PASS COUPE	$1295
1947 DE SOTO FLUID-DRIVE CUSTOM SEDAN A bargain.	
1948 CHEV. AERO SEDAN. Custom radio.	
1947 OLDSMOBILE SEDAN. Custom radio; undersea heater Special	$2245
1939 CHRYSLER IMPERIAL COUPE	$1195
1941 CHEVROLET COACH	$1295

COME IN PREPARED TO BUY
WE HAVE SEVERAL OTHER CARS TO PICK FROM
We Sell on Consignment—Buy for Cash Finance and Trade
NORM WARE, Proprietor
PHONE G 1431 EVENINGS, B 8436

BEE LINE AUTO SALES LIMITED
WE BUY — WE TRADE — WE SELL —
WE TAKE ANYTHING IN TRADE THAT DOESN'T EAT.
ENTIRE NEW INVENTORY
One-third down, 36 months to pay.
OUR PRICES ARE RIGHT
'47 4-Door Black Austin "B."
'47 Chev Sportsmaster Sedan.
'46 Chev. Sportsmaster De Luxe Sedan.
'41 Ford 9-Passenger Coupe.
'47 Mercury "110" Sedan.
'47 Austin "B" 4-DOOR SEDAN.
'46 Morris ½-Ton Van, Panel.
'46 Meteor 5-Door Sedan.
'38 Convertible Ford Sedan.
'34 Buick Coupe
'41 Plymouth 5-Door Sedan.
'38 Austin "10" 4-Door Sedan
'38 Nash 4-Door Sedan.
'34 Ford 4-Door Sedan.
'34 Ford Doughnut Tires, etc.
'31 Model "A" Panel Delivery.
'46 Dodge ½-Ton Pickup.
'41 Chev. Coach, 16-inch tires.
'38 Nash Sedan
'46 Olds. Hydromatic Sedan.
LET US SELL YOUR CAR ON CONSIGNMENT
NO SALE, NO COMMISSION
BEE LINE AUTO SALES LTD.
GORGE ROAD AT GOV'T. E 9331

Easter Week-End USED CAR Specials

1946 MONARCH 5-PASS COUPE. Has radio and heater	$1675
1947 MERCURY "110" SEDAN	$1895
1948 MERCURY SEDAN. A beauty	$2150
1938 FORD FORDOR. As is	$625
1946 FORD PICKUP	$1395
1947 MERCURY PANEL DELIVERY	$1695

NATIONAL MOTORS LTD.
819 YATES STREET G 8177

CRABB'S AUTO SALES
GRAND OPENING
LOT NO. 2
AT
QUADRA AND HILLSIDE
AT THE B.A. SERVICE STATION
We Welcome You to Visit Us on Our Opening Day, or Phone for Information.
E 8551

1936 CHEVROLET SEDAN. Smart appearance	$685
1930 CHEVROLET SEDAN. Good and reliable	$495
1935 FORD COUPE. A good buy	$600

MASTERS MOTOR CO. LTD.
819 VIEW STREET PHONE E 3941

$200 SAVE $200
STANDARD "VANGUARD SEDAN—New condition, with heater licensed and registered, cost new a few months ago, over $2,500. Our price ... $2,331
1947 AUSTIN SEDAN—A little beauty, looks and runs like new licensed $1 145
MASTERS MOTOR CO. LTD.
816 VIEW STREET PHONE E 3941

$2100
1947 DODGE CUSTOM SEDAN, PERFECT CONDITION
Phone E 2013

1941 NASH SEDAN ORIGINAL PINK, air-conditioning and heater, very good rubber leather upholstered doors, and gabardine slip-covers. Good motor. For further information phone E 8881 Local 276.

1937 BUICK SPECIAL SEDAN, GOOD condition; private; $695. Phone G 2361.

65 AUTOMOBILES

GLADWELL'S EASTER EGG SPECIAL
1934 FORD COACH
Upholstery and interior very good. Body sound; 3 good tires, 3 oversized tires. Engine needs rings.
PRICED FOR EASTER MONDAY ONLY
$475
60/60 30-DAY GUARANTEE
You Can't Go Wrong With a Gladwell's
GLADWELL MOTORS
Mercury - Meteor - Lincoln Dealer
PANDORA AT QUADRA STREET
PHONE B 7111
Service Is Our Business

THE NEW MORRIS OXFORD
Entirely new Morris Car, 16-H.P. motor, with large 5-passenger body, bench-type seats, steering wheel gear change. Independent front-wheel suspension springing.
MORRIS - M.G. - RILEY
NOW ON DISPLAY
VICTORIA SUPER SERVICE
770 PANDORA AVE.—PHONE G 4004-E 1169

YES! BARGAINS IN TRUCKS
1941 DODGE PICKUP. T-113 motor. New paint. Licensed ... $1,050
1943 INTERNATIONAL 2-TON FLAT-DECK. Licensed ... $1,350
1946 DODGE 1-TON PANEL. T-118 motor. New paint ... $1,650
ALSO SEVERAL OTHER RECONDITIONED TRUCKS
PASSENGER CAR SPECIALS, INCLUDING
1947 MERCURY SUPER DE LUXE TUDOR. Heater. Metallic blue paint ... $1,695
J. M. WOOD MOTORS
USED CAR LOT G 186 837 YATES

1947 CUSTOM DE SOTO SIMPLE-matic four-door sedan, radio, air conditioned heaters, defrosters, excellent condition, low mileage. Privately owned $2,995, trade accepted. 870 Niagara 16-01.

1940 WILLYS SEDAN COUPE, shape; house trailer, cheap — a bargain. Also small disc tractor. Can G 7815.

1947 DODGE SPECIAL DE LUXE SEDAN. New car condition extras. Privately owned; Reasonable for quick sale. For a demonstration phone E 2931.

1947 STUDEBAKER, RADIO, HEATER, climatizer white wall tires, fog lights and gabardine seat covers; $2,400. Phone E 0449.

1929 ESSEX—GOOD MECHANICALLY, good rubber, and a real buy for only $85. Call G 2470, or can be seen at 1036 Yates Street.

1934 OLDSMOBILE "6" DE LUXE sedan, in very nice condition $595. Phone G 2470. Can be seen at 1036 Yates Street.

1946 PLYMOUTH SPECIAL DE LUXE 4-door sedan, new car condition, radio, heater, defroster, white wall tires, etc. Snap $1,050. 945 Fort Bay Road

1940 DE LUXE MERCURY SEDAN coupe, heater, defroster, clock, very good condition throughout. $1,350. B 1183

1938 FORD COUPE—RECONDITIONED motor, 16-in. jumbo wheels, $700 or best offer. Apply 881 Island Highway, next to Legion Hall, Langford.

1815 DOUGLAS STREET — AUTO INsurance is good insurance, well written at Hawkes, Foster, Ltd. Please call Mr. Ron Worley, B 2181, evenings G 2034.

1940 CHEVROLET BUSINESS COUPE, excellent condition; radio, heater. Best offer. 3043 Townley Street. B 2018. No dealers.

1939 BUICK, HEATER, FOGLIGHT, trailer hitch. This car is in excellent condition and must be seen to be appreciated. $1,275. B 4338.

1940 OLDS. "6" CUSTOM HYDRA-matic sedan, like new, radio and heater, etc. $1,050 or near cash offer. Phone E 6722.

1946 MERCURY 110 FIVE-PASSENGER coupe, clock, heater, lighter. Burns no oil. Will take trade. E 2209. 769 McClure, Apartment "B."

1939 BUICK SEDAN, RADIO, HEATER and undercoat, excellent condition; one owner, low mileage. $1,200. E 3561

1938 FORD "10," REPAINTED, OVERhauled, like new; snap, $400. Phone G 2218

1940 HILLMAN SEDAN, GOOD CONdition. $950 or trade. 1760 Admiral Street, Victoria.

1935 PONTIAC COUPE, FIRST-CLASS condition; $400. Box 1612, Colonist.

1939 LA SALLE CONVERTIBLE 5-passenger; custom radio and heater; new paint. Phone G 8985

1931 WILLYS SEDAN IN GOOD mechanical condition, good tires and battery. Best cash offer. E 4038

1936 BUICK CABRIOLET — RADIO, heater, etc. A1 condition. Best offer over $600. B 1448

1932 STUDEBAKER "9" SEDAN — 4 new tires. Engine A1. A real fine family car. See it. 3080 Albany Road, K 6793.

1947 BUICK CONVERTIBLE, CREAM color, absolutely as new trade terms. Royal Auto Sales, 2349 Douglas St.

1936 "37 HUDSON COUPE, EXCELlent condition. Owner leaving country. Must sell. Offers 307 Menzies.

1948 PLYMOUTH SPECIAL DE LUXE sedan, 4,000 miles. Will accept trade. Phone G 3444.

1940 AUSTIN TOURER, GOOD CONdition, recent overhaul, new tires; $750. Phone G 2177

1941 CHEV SPECIAL DE LUXE Coupe, excellent condition, one-owner car. $1,300 or best offer. Albion 139

1934 CHEVROLET — MUST SELL. Make an offer. G 4916. 667 Walter Street.

1946 CHEV. FLEETMASTER SEDAN $1,475. Phone Colquitz 146 K after 5 p.m. for further details

1941 HILLMAN SEDAN, LOW MILEage, excellent condition, $645 or close offer. G 6235, after 10. 1040 Bank

1935 NASH UNIVERSAL JOINTS, 1936 Maxwell rear end, complete; 3 16-inch wire wheels. B 3349.

1933 HUPMOBILE, EXCELLENT CONdition, new rubber. Best offer. 4381 Beta.

1933 SEDAN, 4-DOOR ALL-STEEL body, 4 good tires. Runs well. New licence $275. Reply 1814 Quadra

1938 HUDSON SEDAN—FIRST-CLASS condition, low mileage. 1540 Broadmead

1940 CUSTOM PLYMOUTH SEDAN. This is as fine as new car condition. Phone G 2479 or see at 1036 Yates Street.

1926 NASH COACH PERFECT CONdition, new plates and insurance. Between 9 and 5 p.m. Sunday. 436 Dallas

1929 MODEL "A" COACH. NEW engine, 600-16 wheels, best offer. 3652 Douglas.

1936 FORD ROADSTER, GOOD TOP, tires, very clean $775. Oldfield, Elk Lake. Colquitz 357 Sunday afternoon

1937 CHEV. COACH. NEW PAINT and good tires. Nice clean car $800 or best offer. Ashley Street.

1939 CHEVROLET SEDAN, RADIO, heater and seat covers, $650. 670 Niagara Street G 5160

1932 ROCKNE COUPE, OVERHAULED, good paint, $375. Westover & Pope Sidney B C

1939 FLYING STANDARD "8" TOUR-ing car, good condition. Best offer takes. G 4584 3010 Runnymede

38 PONTIAC DE LUXE SEDAN, BEAUtiful condition; private owner. R.C.A.F. Patricia Bay. Sidney 119 R

1940 HILLMAN SEDAN, EXCELLENT conditions, only $795. 901 Yates Street

1937 FORD DE LUXE COUPE, IN EXcellent condition; good rubber. What offers? 3170 Alder Street.

1939 CHEVROLET MASTER COUPE, radio heater, etc.; good condition. $675. G 3030.

1937 CHEVROLET COACH, NEW paint and good tires. Nice clean car. $600. 3070 Ashley Street.

65 AUTOMOBILES

1937 WILLMAN — GOOD CONDITION. Best offer. May be seen Monday. 119 Simcoe. G 3819

1930 CHEVROLET COUPE WITH rumble seat. 1949 licence. A real bargain. $300. G 8600

1936 FORD SEDAN, GOOD SHAPE. Can be seen at Mooney's, 814 Cormorant

1927 HUPMOBILE C ENGINE GOOD. Needs some body work. What offers. B 4490

1931 ESSEX COACH — TIRES, BODY and upholstery, motor A1 condition $300. Call B 4343 432 Govt. St.

1940 CHEVROLET SEDAN — RADIO, heater and insurance. Nice condition. $1,175 or offer. G 5344

1934 BUICK, WILL SELL FOR CASH or trade on later model car. Phone before 13. E 0643

1936 AUSTIN "A" 12-PASSENGER

1930 MODEL "A" COUPE, $250. 308 Obed Avenue.

1940 WILLYS SEDAN $700. E 9752 Cormorant Street

1926 STAR IN GOOD RUNNING order. 1949 licence. $115. G 7233

1946 AUSTIN "B" — ONE OWNER. Reasonable. 1360 Broadmead.

1937 PACKARD SEDAN, CHEAP FOR quick sale. $750. G 4479

29 CHEV. COUPE, $150. FAIR SHAPE. Phone B 3256 or call 3034 Jackson

1933 PONTIAC LIGHT SEDAN, $250 or offer. Phone E 6161 or B 4413.

'32 HUDSON SEDAN, GOOD RUNNING order, new front tires. $300. B 1177

1930 MODEL "A" FORD, $275. PHONE G Cameron, G 0078

1948 FORD DE LUXE COUPE, 8,000 miles as new. $1,700. E 3844

1938 STANDARD "10" SEDAN. GOOD shape. $575. Phone B 8460.

1929 DE SOTO FOUR-DOOR SEDAN. four new tires. G 4416.

1946 FORD COACH —NEW TIRES, heater. 701 Cloverdale Ave.

1928 CHEVROLET COACH — GOOD condition. Phone G 1483.

1937 CHEVROLET SEDAN, A1 CONdition. Best offer. B 4978.

66 AUTOMOBILES AND TRUCKS WANTED

ALL CASH FOR GOOD CLEAN USED car, 1936-42, reasonable. E 0001.

BUSINESSMAN WANTS A 1936-41 PLYmouth or Chevrolet Dodge Pontiac. Must be in good condition. Cash on the line for the right car. Phone E 1910

BUSINESSMAN WILL PAY CASH FOR '37 to '42 car. E 8431.

HAVE $500 AND 1934 CHEV. FOR later model car. B 4350

LATE MODEL CAR WANTED FOR CASH. 312 Strathcona Hotel

OPPORTUNITY — WOULD TRADE FOR late model car nine acres tress building site with wide sea views, shade, real show place. E 2308

POPULAR MAKE CAR WANTED, 5-passenger coupe preferred. G 7610.

SELL YOUR CAR OR TRUCK BY AUCtion at our downtown sales lot. Low commission rates. Fred Smith & Co., Auctioneers. G 4913

WANTED — MODEL "A" IN GOOD shape; cash. Call between 5 and 6. Suite 303 3649 Cook Street. G 6191

WANTED — 600 X 20 OR 700 X 20 ANY truck tyre would suit. Phone B 8088

WANTED — 1949 CAR. PARTY LEAVING city. Phone G 2963

WANTED — MODEL "A" FORD OR '29 to '32 car. E 8431.

5 OR 2-TON 46 OR '48 TRUCK WANTED in trade on 1947 Studebaker Commander club coupe in perfect condition. Can finance balance. Write P.O. Box 1558, Duncan, B.C., or phone Duncan 82K3.

1934 CHEVROLET STANDARD COACH (not knee action), good appearance; motor essential. E 6380.

1940 TO CLEAN USED CAR WANTED, cash if price and car suitable. G 2311.

TIP TOP AUTO SALES
1030 YATES STREET E 8013
"WANTED"
Our policy of reconditioning cars has been so popular we find our yard short of cars. If you have a good, clean 1939 to 1941 model make of auto, consign it with us or take our cash. We pay top prices for top cars
CASH! CASH! CASH!
30 CARS WANTED
TIP TOP AUTO SALES
1030 YATES STREET
Bernie Nicholls—E 8013
Open Till 9 p.m.

WE WANT YOUR CAR TODAY
WE PAY
CASH ON DELIVERY
Phone SMILIN' BEN B 4723

GOOD USED CARS WANTED
CRABB'S AUTO SALES
866 GORGE EAST, NEAR GOVERNMENT

67 BOATS AND LAUNCHES

BELL REVERSIBLE PROPELLERS, VARIable pitch, installed, increase fuel mileage, speed and pleasure. Limited number left. Factory prices. G Dutlie, 6370 Prince Albert Street, Vancouver.

BATTERIES MARINE STARTING, lighting and equipment, new, replaced, repaired. Jones Bros. Batteries, 1316 Quadra Street. E 8623

CABIN CRUISER, APPROX. 34 x 8, SIXcylinder Grey reduction gear, fresh-water cooled site galley, Rock gas toilet, spring filled cushions red leatherette coverings, mahogany-stained cabin, chrome fittings everything in excellent condition. Good sea boat. Would consider smaller boat or cottage in trade. Phone G 2613 days, G 6317 evenings, or reply to Box 1209, Colonist. Price, $3,450.

COMET NO 2173 SAILING BOAT used two seasons, copper fastened, box mast, T boom, rustless rigging sails like new. $425. P R Gooding, Duncan, B.C.

CUSTOM BOATBUILDING, INSPECtions, planning and designing, lofting services for professionals and amateurs. N Vandyke, Sr., Cadboro Bay Victoria

CABIN LAUNCH, MARINE ENGINE, good sea boat. Ready to go. $4 a bargain. Owner unable to operate. Banks, First Street, Sidney

COMPLETELY EQUIPPED 16-FT INboard runabout, V-8 powered, with speed of 35 m.p.h. A bargain. Phone E 6763

CLINKER-BUILT 18-FT. INBOARD — 3-h.p. Falcon marine engine. Nearly new. Phone G 6440.

CHEAP—NINE-FOOT CEDAR BOAT, inboard motor, good shape. 60 Dunford Road, Langford. Phone Belmont 1338.

FOR SALE — 16-FOOT, 6-FOOT BEAM boat, 3½-h.p. one year old, one-way clutch. Apply at the Anchorage, Brentwood.

FOR SALE — 18-FOOT INBOARD RUN-about, 25-30 m.p.h. Any offers. Box 1541, Colonist.

FISHERMAN'S CABIN LAUNCH, 19 FEET, needs only to be painted. Apply 704 Montjoy, 4 to 6 p.m.

FLATTIE SAILBOAT, $100. SHAWNIGAN Beach Hotel.

GENERAL MOTORS 6-71 MARINE DIESEL engine, rebuilt. Morle Bros., Cobble Hill, B.C.

NEW 16-FOOT V-BOTTOM FISHERMAN runabout with cabin, beautiful lines, built of ¼" cedar planking, copper rivets, teak transom, mahogany and cedar finish, berth for engine. This is good boat. Apply at 1140 Craigflower Road. Phone E 6471.

MUST SELL—MARINE ENGINE, 5-H.P., sacrifice price. 2369 Avebury Avenue.

SAILBOAT, SLOOP, 16½ FEET, DOUBLE-ended, fin keel, non-capsizable. New condition. May be seen by appointment. G 5270

67 BOATS AND LAUNCHES

OFFERS ENCLOSED IN ENVELOPES marked "Offer for Outboard Motors," will be received by the undersigned up to noon, Tuesday, April 19, 1949 for one Johnson Model E-50 10-h.p. and one Elto Mode: Light Twin outboard motor. Further particulars may be obtained at the Game Dept. office, 615 Elliott St., between 8 a.m. and 5 p.m.
PURCHASING COMMISSION, Parliament Buildings, VICTORIA, B.C.

TROLLER, 31' x 8' 6", MARINE ENGINE, 3 in good condition, wire lines, anchor winch, bedroom cabin, sink, 50-gal water tank, pump, two bunks, built-in lockers, enamel oil stove. Lots of extras. $1,850. Take car, part payment. Box 1609, Colonist.

WILL TRADE IN 13 WT BOAT, 1 3/4 inboard as new, for larger boat. E 7397 evenings.

WANTED TO BUY — LANDING BARGE. Must be in good shape and reasonable. Box 1544 Colonist.

YOUR BOATS DESIGNED AND BUILT to order; engines, machinery and boats repaired; welding and cutting. Foster's Shipyard, 419 Bay St. B 6060.

YACHT: SILVER MOON, 21 x 6.6. $650 or near offer. B 1318.

BOATS
10 to 18-ft Inboard Power Boats.
SPORT FISHING CRAFT
26 to 34-ft. Cabin Models.
NOW BUILDING 32-ft 8-in by 7-ft 8-in, beam 8-ft 3-in, headroom in cabin toilet, hanging locker, sink, stove, sleeps two. Optional power, fast, seaworthy. Inspection invited—no obligation.
(DOUG) VOGLER'S SEACRAFT
E 0413 2041 Douglas St.

40-FOOT AUXILIARY KETCH, NEW engine 32-foot cruiser, large galley, 26-foot trailer, gill netter; Norcraft utility, V-8 engine 70 m.p.h. Full particulars and prices on the above and other boats from Canoe Cove Shipyards, Ltd., Sidney, B.C. Phone 39R

16-FOOT CLINKER-BUILT BOAT 5-H.P. Wisconsin engine with hot ... clutch, full canvas cover; all in excellent condition. Seen at 1330 Denman Street. G 4976

15 x 5 CLINKER WITH NEARLY NEW Chase V motor. Speed or troll. 366 Constance

10-ft EASTHOPE EXCELLENT CONDItion, with propeller, $375. Box 34, James Island B C

11-FT CLINKER-BUILT BOAT, 1½-H.P. marine engine best offer. E 0314.

26-FOOT TROLLER DINGHY, RADIO; $500. New Fisherman Float

13½ INBOARD, CLINKER BUILT, 1½ Briggs-Stratton motor. $175. E 5304

13-FT PLYWOOD BOAT, NEW CONDItion, $50. Phone B 2564.

WE ARE B.C. DISTRIBUTORS FOR
SCRIPPS MARINE ENGINES
Gasoline engines, 25 to 175 h.p., with direct drive and reduction gear models.
Scripps Clipper four-cylinder 74 h.p. and six-cylinder 96 h.p.
Vancouver Island Distributors for
ARNOLD SEA MITE MARINE ENGINE 20 H.P.
5-Kilowatt 110-volt D.C. Generator, used. Priced to sell
Elgin 3½ h.p outboard ... $150
Two only, Champion outboards, 4½ h.p. cash ... $60 and $90
Evinrude 10 h.p., 4 cyl. ... $340
Wisconsin air-cooled inboard engines, 1-6 h.p.; Briggs & Stratton industrial and marine engines, 1-7 h.p.; Johnson outboards, 3½ h.p.-22 h.p., in stock.
Peterborough 17½ ft. Outboard Runabout, complete with Evinrude 22-h.p. outboard motor—perfect condition. Used 50 hours
Godfrey Propeller Shaft Correction Collars in stock, sizes from 1 inch to 6 inch.
2½-Gallon Safety Gasoline Cans, flexible spout, in stock. Ideal for inboard and outboard motor users.
PARTS AND REPAIR SERVICE FOR AIR-COOLED MOTORS, OUTBOARDS AND POWER LAWN MOWERS
ANGUS MARINE
Sales and Service
1130 WHARF STREET PHONE G 7431

GORGE BOATHOUSE
D. A. WOOD—D. N. DAKIN
U-DRIVE MOTOR BOATS
FOR SALE
30-Ft. Cabin Cruiser, 3 years old; sacrifice price due to illness.
30-Ft. Cabin Cruiser; good accommodation.
26-Ft. Clinker-Built Cabin Launch.
18-Ft. Launch, shelter cabin.
16-Ft. Open Launch.
9-Ft. Dingby; new.
MARINE ENGINES
140 H.P., 8-Cylinder De Soto.
80 H.P., 6-Cylinder Studebaker.
10 H.P. Onan.
3 H.P. Onan; electric starting.
WE HAVE MANY OTHER BOATS AND ENGINES LISTED—LET US KNOW YOUR REQUIREMENTS
List Your Boat With Us—We May Be Able to Help You
MARINE WAYS
LET US QUOTE FOR ANY REPAIRS OR INSTALLATIONS
PHONE B 2043
GORGE BOATHOUSE
2125 GORGE ROAD WEST

ORR MARINE DISTRIBUTORS LTD.
Inland Agents for
CHRYSLER
MARINE ENGINES and PARTS
130 Kingston St. Phone B 5166

GRAY EVINRUDE G.M. DIESEL
ORR & JAMES LTD.
1310 WHARF ST PHONE G 2131

CHARTS
COMPLETE STOCK OF CANADIAN — ADMIRALTY AND U.S. CHARTS
SEE
EDWARD LIPSETT LTD.
500 BASTION STREET

72 MONEY TO LOAN

APPLICATIONS FOR LARGE OR SMALL mortgages appreciated. N.H.A. loans available. We specialize in re-financing houses, also purchasing agreements and mortgages. Phone B 1012. Ask for Mr. Smith for information or he will call at your home at your request. Financial Survey Limited, 1234 Government Street

FUNDS OF HAND AND IMMEDIATELY AVAILABLE FOR MORTGAGE LOANS
LARGE AND SMALL AMOUNTS - LOW interest - quick decisions - reasonable charges. N.H.A. applications received.
Agreements and Mortgages Purchased
F. R. BROWN & SONS LTD.
1113 Broad Street Phone G 7171

MORTGAGE MONEY AVAILABLE—Current rates. Immediate decisions. Cabaldo & May, Ltd., 1312 Broad Street. E 7171

MORTGAGE AND N.H.A. LOANS—CONsult Pemberton Holmes, Ltd., 1002 Government G 8124

MONEY TO LOAN ON FIRST MORTGAGES AT ATTRACTIVE RATES IN ANY AMOUNTS
J. R. WHITTAKER & CO. LTD.
802 Government Street Phone B 4808

DON'T BORROW MONEY
To pay for your car repairs overhaul etc. See Gladwell Motors' Budget Plan. No down payment up to 18 months to pay.

MONEY TO LOAN
HOME LOANS QUICKLY ARRANGED AT LOWEST INTEREST RATES IN LARGE OR SMALL AMOUNTS
HEISTERMAN & CO.
1120 BLANSHARD ST. PHONE B 4349

72 MONEY TO LOAN

READY CASH FOR MEN AND WOMEN
TO PAY OLD BILLS OR FOR ANY OTHER SOUND PURPOSE. GET A CASH LOAN AT NIAGARA YOU MAY OBTAIN FROM $50 TO $1,000. YOUR LIFE IS INSURED FOR UNPAID LOAN BALANCE AT NO EXTRA COST. ARRANGEMENTS ARE STRICTLY PRIVATE. THERE IS NO FUSS OR BOTHER WITH DETAILS. PHONE OR CALL IN AND SEE A FRIENDLY NIAGARA EXPERT.
NIAGARA FINANCE COMPANY LIMITED
Reid Bldg.
640 FORT STREET
24 WINCH BUILDING E 5431

MORTGAGE MONEY
Private Loans—Can always be repaid on a moment's notice on three month's bonds.
BROWN BROS. LTD.
(Est'd 1910)
REAL ESTATE AND INSURANCE
1178 BLANSHARD ST PHONE E 1137-4
Members of Real Estate Board of Victoria

BERNARD & CO.
FOR LOANS
Large and small amounts available immediately for residential and business properties.
AT 5%
Progressive and N.H.A. building loans.
AT 4½%
620 FORT ST. PHONE B 5316

A HOME OF YOUR OWN THROUGH A. E. & S. LOAN
Long term loans including N.H.A. loans at low interest rates to build or buy your home.
Ker & Stephenson Ltd.
900 GOVERNMENT ST. Phone G 6121

4½%, 5% & 6%
Funds available for mortgage loans under N.H.A., life insurance company loans and private investor mortgages. Fast inspection and approval.
HAWKES-FOSTER, LTD.
1815 DOUGLAS ST B 2181

GILLESPIE, HART & CO. LTD.
Established 1919
611 FORT ST PHONE G 1181

74 TIMBER BROKERS

TREE WOOD IN GOOD STANDING BUSH—Cut and haul yourself. E 2308.

TIMBER FOR SALE
CEDAR POLES AND SAW TIMBER
SEALED TENDERS WILL BE RECEIVED by the undersigned up to May 16, 1949, for the purchase of 37,950 cedar poles and 13,610 M ft. cedar, hemlock, white pine, spruce, fir and balsam on Timber Licences 1658 P to 1663 P inclusive, on the Big Bend, Columbia River, near Revelstoke. Particulars may be obtained from the undersigned.
C. D. SCHULTZ & CO. LTD.
325 Howe Street
Vancouver, B.C.

74A TIMBER WANTED

WANTED—A STAND OF FIR AND CEDAR on waterfront, 3 feet and up. Belmont 1369W.

WANTED—A STAND OF FIR. PHONE Belmont 1369W

75 BUSINESS OPPORTUNITIES

A WELL-ESTABLISHED PHOTOGRAPHY business, operated by competent staff. Owner must sacrifice due to health. Sale price includes light auto. Box 668, Colonist.

AUTO COURT FOR SALE — A VERY good proposition. Box 1368, Colonist.

BARGAIN FOR CASH — BEAUTIFUL Summer resort location near Qualicum Beach, 19 acres, 600 ft. waterfrontage, suitable for auto court or private resort. Snap at the low price of $4,500. Write Box 871, Duncan, or phone 81Y4, Duncan.

BUY DIRECT FROM OWNER AND SAVE. heavy real estate fees. Very excellent stucco building one year old with living quarters and shack bar combined. Best of equipment. E 8253

BUY NOW PRICE RIGHT FOR INcreasing business. Tip-Top Restaurant and Coffee Shop. Good lease and well-equipped. Apply Owners.

COMMERCIAL ZONED BUILDING LOT, directly opposite main entrance new arena, Blanshard Street, $3,500 or offer. G 2311.

COFFEE SHOP, NEAR HIGH SCHOOL. Good turnover. Stock and fixtures, $4,200 and some terms. Phone owner, B 1436.

BRICK APARTMENT
EACH OF THE FOUR THREE-ROOM suites is absolutely self-contained in this modern apartment block. All tenants supply own heat. No need for attendant or janitor here. Present low rentals show a solid net profit of 8% per cent. Possession of one suite April 30.
Full price $13,000
JOHN GREENWOOD
1341 Broad Street

FOR SALE — SUBURBAN GROCERY, fixtures, $1,500 including deep freeze Coolerator, Block at invoice about $2,000. Monthly turnover about $1,000. Box 619, Colonist

FOR SALE — ESTABLISHED IMPORT and domestic sales office and sample room. Victoria branch of trans-Canada organization. Apply Box 1413, Colonist

FOR SALE — UP-AND-DOWN DUPLEX, close in. Separate entrances. 2 bathrooms. Phone owner E 1423

FIRE AND AUTOMOBILE INSURANCE business for sale. Cash or on renewal basis. Please contact Box 1289 Colonist

FOR RENT WITH LEASE OPERATING butcher store, $3,500 turnover. Box 153, Colonist

GARAGE AND SERVICE STATION BUSIness. Modern building. Best suburban location in Victoria. No opposition. Best of modern equipment. Cost of stock and equipment is the full price. Terms. B 3683

HOW WOULD YOU LIKE AN EXCELlent living and about $2,000 a year as well? Grocery and tea-room business with completely well furnished living quarters, beyond city limits. Can be purchased for $4,000 plus stock. Principals only. Box 1413, Colonist.

I WANT APARTMENT HOUSE OR AUTO court for cash. Direct sale only. Strict confidence. Box 1441, Colonist.

LADIES' WEAR AND DRY GOODS WEAR in Oak Bay Beach. Reasonable price. Clean—certainly three. Apt available. 1176 Newport Monday phone B 2784 owner

MAN, IS PRESENTLY EMPLOYED ACcounting and credit work good business background well recommended. Invites proposal for partnership or employment with investment. All enquiries acknowledged in confidence. Box 1401, Colonist

NANAIMO GENT'S CLOTHING BUSIness for sale. Apply Box 872, Colonist.

REVENUE OVER $300 SPLENDID LOCAtion $18,500 Commercial district. Will appreciate in value. Automatic operation. 3 rooms kitchen, bathroom for owner. Box 869 Colonist

BUSINESS LOCATION
STUCCO BLOCK ON OAK BAY AVENUE. Good-sized shop in front and a nice self-contained suite of 2 big rooms in the rear. Vacant possession. Would rent for $100 per month. Offer to about this ... $9000
KENMEY REALTY
1216 Broad Street Phone E 6112
Member Real Estate Board of Victoria

75 BUSINESS OPPORTUNITIES

SMALL WOODWORKING SHOP IN downtown area for sale, going concern suitable for partners. Box 1151, Colonist

SMALL REAL ESTATE AND INSURANCE Agency for sale. Real opportunity for small investment. Box 1160 Colonist

STORE IN NEW BUILDING, CADBORO Bay, to rent, $60 per month. G 2811.

ATTENTION
TO THE COUPLE WHO DESIRE A beautiful, exclusive home with seclusion we have it. A miniature Butchart's Garden with good sea view. Owner leaving city. Full price cash $8000
CADBORO BAY REALTY
B 6370 or Call at 2837 Cadboro Bay Road

TO RENT — STORES, 1614 OAK BAY Avenue, 840 1010 Oak Bay Avenue, 845. Phone Page & Sayer B 5168

[illegible] building can. Living quarters essential. Best offer. Particulars to Box 1427 Colonist

$13,500—GUEST HOUSE OF DISTINCTION. Fifteen minutes' walking distance to town. Fully furnished and equipped. Income $250 a month. Water taxes $150 a month. Summer rates. In perfect condition. Terms
FAIRFIELD
$9000—Home and revenue of $115 a month gross. Suite structured and [illegible] Situated in one of the best parts of town. Lot in garden garage, 3 rooms downstairs. Nine rooms in all
S. S. BAGSHAWE
B 4633 1011 Gov't St. Eves. E 2848

$3300—No. 193—GROCERY AND CONfectionery store. Living quarters
COFFEE BAR
$3100—UPTOWN COFFEE SHOP very good turnover all new equipment. Owner forced to sell on account of sickness
$13,000—No. 199—GROCERY AND MEAT MARKET. Large living quarters. Very good turnover. Low terms.
$15,000—No. 39—Large house, converted into suites. All suites furnished. Hardwood floors throughout. Hot-water heat. Over $300 per month revenue and a lovely 4-room suite for owner. Very good location
F. W. MOORE & CO
E 7041 636 Johnson Street E 8043
Evenings Call:
Mr. Michael, B 3234, G 5108

20% DISCOUNT $1,700 2ND MORTgage payable $30 per month including 6% interest. First mortgage $3,500. The security is a modern home with basement recently built for $8,400. Please call Mr. Hawkes at Hawkes Foster Ltd., 1815 Douglas St. Phone B 2181

11-ROOM HOUSE 3 FURNISHED and double bathrooms, full basement, drive-in garage, 4-room suite for owner. $100 revenue. Extra garden lot. Price $8,950. 3043 Washington Avenue.

GILLESPIE, HART & CO. LIMITED
EASTER SPECIALS
COFFEE BAR. Fish and Chip Business, close to school. Good sales. Rent on lease $4500
CORNER GROCERY in residential district with furnished home and 3 bedrooms. Owner retiring. By changing to self service, sales could be increased considerably. Immediate possession. Property, stock and equipment, reduced for quick sale, on terms $10,600
UP-ISLAND
SMART CAFE in thriving city, showing excellent profit. Long lease, with living quarters $16,000
SEAFRONT AUTO COURT, GROCERY STORE AND COFFEE BAR. Power boats, 5-room bungalow. On Island Highway $29,500
BEAUTIFUL AUTO COURT on 2 acres of cleared property with 4 modern de luxe bungalows and magnificent view of Qualicum Beach Straits. All year round revenue $25,000
Modern 18-room LICENSED HOTEL with large beer sales on Island Highway in expanding logging community. Owner retiring. On terms $90,000
See Mr. Bentley—Evenings, B 3223
GILLESPIE, HART & CO. LIMITED
621 FORT STREET PHONE G 1181
Member of the Real Estate Board of Victoria, B.C.

APARTMENTS
Five self-contained suites. Stucco building in choice Fairfield location. Gross revenue $3,000. Suite available. Full price $17,300
STUCCO BLOCK in best Fairfield location. Oil-O-Matic hot water heating. Net revenue after all expenses $1,000. Four-room suite available. Full price $22,000
18 large, self-contained suites in stucco block on beautiful landscaped grounds. Choicest district. Hot water heating. This is a rare opportunity. Net revenue of $4,800. Full price $36,000
Many other blocks priced up to $150,000. Terms available. Full particulars on request.
AUTO COURTS and RESORTS
On highway, close to Victoria, fourteen units. Good revenue. This is really a good court. Owner leaving province wants quick action. Price $55,000
We have a comprehensive list of courts and resorts available.
Ask for K. C. McConnell
FINANCIAL SURVEY LIMITED
1234 GOVERNMENT STREET
Phone B 1013 or E 4544 Residence, E 5307

VIEW REALTY LTD.
943 YATES STREET G 7911
A BARGAIN FOR SOMEONE—Brand new store and 4-room suite in select district, chance to open a coffee shop and ice cream bar, or fish and chip, beauty parlor, etc. Excellent furniture included in price. Owner says $3,500 for everything, but will take an offer
IS THERE A MEAT CUTTER IN THE HOUSE?
A mobile meat business and a good one, completely outfitted, late model truck

75 BUSINESS OPPORTUNITIES

SHOES—NEW AND REPAIRS
CLOSE IN, very busy shopping centre, approximately $3 000 new stock, almost new chrome fixtures, repair equipment lease, new store, rent $60. You can make a good income here. Owner forced to leave. Ma goodwill. FULL PRICE ONLY $3750
HALLMARK & CO.
207 CENTRAL BLDG. B 1013
Evenings, Mr McDonald, B 1943

WANTED $2 000 First Mortgage 8% on Near NEW 4-Room Bungalow in ESQUIMALT
A. A. GREEN REALTY
304 GORDON HEAD
Side of Coach Lines
E 0113
Evenings, E [redacted]

We have gilt-edged investment at 7½ per cent. If you have $1 000 or more we can invest this for you in local enterprise. Particulars on request
LANGLEY REALTY CO.
816 CENTRAL BUILDING E 5095

We have listings of grocery stores garage business, apartment blocks and rooming houses which can be purchased on reasonable terms. We would be pleased to show you any of these properties at your convenience. Apply
HEISTERMAN & CO
1121 BLANSHARD STREET E 6161

EXTRA SPECIAL
YOU MUST SEE IT TO APPRECIATE
1044 Oak Bay Avenue is For Sale
Stucco, 3-store building. Living quarters, excellent condition. Terms. Priced right for quick sale. Call G 1716 or B 2484.

[redacted] Gulf Island seafront property with new modern residence would make exclusive resort. Owner will take Victoria property in exchange or sell at a sacrifice price. See us for resorts, 28 years experience.
JONES & SCOTT
B 2723 200 PEMBERTON BUILDING

76 EXCHANGE REAL ESTATE

EXCHANGE BY OWNER
FIVE-ROOM BUNGALOW, IN BURNABY, two blocks to Kingsway buses, value $4 000, clear title. Offer one in Victoria of equal value. 2703 Chaffey Avenue, Burnaby, B.C. Phone Dan. 11208

FOR EXCHANGE—WELL-BUILT, FULLY [redacted] 5-room dwelling on splendid garden lot, conveniently situated in Saskatoon. Seek for similar property in Victoria. Box 878 Colonist.

FARM LARGE HOUSE ELE[redacted] light available. Want bungalow in town. Will assume mortgage. Full particulars. Box 1560 Colonist.

VANCOUVER [redacted] EL. MAN, moving to Victoria about September would like to get in touch with Victoria professional or business woman [redacted] is moving to Vancouver about [redacted]. Object, exchange of home. Write
A. E. P.
2349 WEST 51ST AVE
VANCOUVER, B.C.

WILL TRADE FOR B.C. PROPERTY — California show place, 2½ acres fronting ocean [redacted] of indescribable beauty with 4 income units yielding $10 000 gross, all beautifully furnished $135,000 basis. What have you? Lambert Schuyler San Clemente Calif.

WILL EXCHANGE FULLY MODERN 5-bedroom home, 10-mile circle, rent for similar and self-contained suite in Victoria. Box 132, Colonist.

4 ACRES CLEARED LAND, 3-ROOM COTTAGE, drilled well, electric pump, Saanichton village. Low taxes. Will trade for 3-bedroom house within 5-mile circle. Phone Keating 34X, Sunday or after 7 p.m.

100 [redacted] FEET, RESIDENTIAL LOT, Marlborough Heights, North Vancouver, value $3,000, for waterfront acreage Galt Spring Island, Vancouver Island or will sell. Owner Box 1124, Colonist.

THE ROYAL TRUST COMPANY
EXCHANGE—REAL ESTATE
Property in Ganges, Salt Spring Island, for one in Victoria. Delightful location on Scott Road, southern exposure 1 acre, with 200 feet of waterfrontage. Drilled well [redacted] 1 000 gallon tank gravity pressure. Copper piping to house electric pump. Separate garage. Cedar shake-House 1½ stories, living-room 27 x 16, picture views, dining-room, kitchen, 2 bedrooms and bathroom down, 3 bedrooms upstairs. Hot air furnace. House fully la[redacted]. We have pictures of property.
[redacted]
PRICE: $15,750.
THE ROYAL TRUST COMPANY

77 LISTINGS CANCELLED

AGENTS PLEASE NOTE THAT 727 Princess Avenue has been sold.

NOTICE TO AGENTS—ROBERT M. McLennan property, Downey Road, Deep Cove. All listings cancelled from this date.

SOLD BY F. W. MOORE & CO WITHIN last month:
446 [redacted]
1335 [redacted]
[redacted]
820 [redacted]
830 [redacted]
1012 Ward Street
36 Rutlerford Avenue
Lots 10 and 10 on Westall
We are short of good listings and promise quick and conscientious service on all listings.
F. W. MOORE & CO.
E 7021 604 Johnson Street B 8043
Evenings, Call
Mr. Winfield—G 1686 or B 3094

3333 GLADOWN AVENUE SOLD BY Ted Lupton of Ridings Realty. List your home or business with me, then keep an eye on this column.

7E95 HEATH DRIVE SOLD BY STAN Evans of Ridings Realty, 1316 Broad St. We need good listings. Give us a call at E 6721 or E 7163.

814 DOMINION ROAD SOLD BY MR. Ridings of Ridings Realty, 1316 Broad St. If property is saleable, phone E 6721 or G 3462 for prompt service.

3310 SHELBOURNE STREET HAS been sold and is off the market.

PLEASE NOTE
[redacted]
JOHNSTON & CO. LTD.
List With Us and Prepare to Move
B 6028-1 1314 BROAD STREET

78 LISTINGS WANTED

A LONG LIST OF HOMES FROM CLIENTS waiting for your homes.
JOHNSTON & CO., LTD.
B 6028-1 1314 Broad

78 HOUSES FOR SALE

RANDALL'S
— NOTICE —
BELOW WE ARE OFFERING YOU A LIST OF HOUSES AT PROPER VALUES YOU MAY DEPEND UPON

BURDICK AND MUSGRAVE DISTRICT
Let us show you this house as a buy for right up. It is ideally situated in attractive landscaped [redacted] lot close to bus. Price only $10,500

WATERFRONTAGE
Three and one-third acres choice land with an 18-ft well View over Saanich Bay. Suitable for Subdivision. Further particulars upon inquiry. Price $4000
(Ask for Mr Harrington)

FOUR BEDROOMS FAMILY HOME
Iron Fireman hot-air heat. Ideal area. Immediate occupancy. Further particulars upon inquiry. Price $8750
(Ask for Mr Harrington)

OAK BAY
6-roomed bungalow, full basement, furnace. Excellent district close to bus, stores and sea. Low taxes. Priced for immediate sale $7350

FOR EXCHANGE
OAK BAY
[redacted] bungalow three bedrooms [redacted] Maple Bay. New [redacted] trade for similar bungalow and cash.
(Ask for Mr Hodgson or Mr Matthewson)

NEAR OAK BAY SHOPPING CENTRE—JUST OFF THE AVENUE
Four-bedroom [redacted] Owner leaving town. For quick sale. Price $8950
(Ask for Mr Harrington)

SHAWNIGAN LAKE
Five-room bungalow [redacted] rooms, three-piece [redacted] lake. Auto [redacted] Price $6500
(Ask for Mr Wright)

UPLANDS LOTS
BRAMBLER ROAD One acre waterfront sandy beach. Beautifully treed [redacted] completely sheltered $5000
[redacted] ROAD — Half acre secluded adjoining park excavated and ready to build on. Ideal location [redacted] $2700
BEACH DRIVE — [redacted] acre with a glimpse of the sea. Level, tree near sandy beach. Price $2135
LANSDOWNE ROAD — Half acre, 120 feet frontage. Only remaining lot off high section. Price $2170
CADBORO BAY ROAD Half acre 130 feet frontage overlooking golf course. Excellent value at $1900
RUTLAND ROAD Half-acre adjoining park, near beach [redacted] Ironstage. Price $1790
(Ask for Mr Wright)

LIST YOUR PROPERTY WITH
MARA, BATE & CO., LTD.
618 VIEW STREET PHONE E 7196
Member Real Estate Board of Victoria

LAKE HILL DISTRICT. 4 AND NOOK
$8500 For this lovely well built home in most desirable part of LAKE HILL. Beautiful [redacted] Large front living room protected by entrance [redacted] Two good-sized bedrooms. Family Combined Kitchen and nook. FULL BASEMENT with hot-air unit and driveway garage.

GOOD BUY IN GORGE
$4750 — FULL PRICE. FIVE ROOMS in comfortable home. Well kept inside and out. THREE BEDROOMS on one floor. Taxes $30. Separate garage. Lot 50x180. TERMS.
2-530

OAK BAY
THREE BEDROOMS 6 YEARS
$8750 — Exceptionally well-built bungalow offered on TERMS. Large living room with attractive tiled fireplace. THROUGH HALL. Attractive cabinet kitchen. THREE good-sized bedrooms and 4-piece PEMBROKE bathroom. Taxes $66.
7-135

CITY—GORGE— ROOMS
$7500 Buys this NEW MODERN N H A bungalow, situated in city [redacted] Well built throughout. Excellent floor plan. FULL HIGH basement with fireproofed garage.
4-613

OAK BAY
4 AND UTILITY
$6950 — Modern stucco bungalow on excellent lot close to beach stores and schools. Living-room 17x20 with attractive fireplace, two large bedrooms, family cabinet kitchen, [redacted] Modern Pembroke bathroom [redacted]
[redacted] the Above Listings, Please Call
MR THORNELOE G 6137

HAWKES FOSTER, LTD.
1818 DOUGLAS STREET PHONE B 2101

5-ROOM BUNGALOW HOT-WATER HEATING
Living-room with fireplace dining-room 2 good bedrooms, 4-piece bathroom. Good size kitchen, sunroom, full basement. Square in lawns, flowers, rockeries, fish pool, fruit trees and small fruits. A [redacted] place to retire. High location with good view. Price $6850
Ask for Fred A. Kingshott

$1600 DOWN
5-room bungalow, living-room, dining-room, 3 large bedrooms, 4-piece bathroom. Large kitchen. Full basement, hot-air furnace, heat to all rooms. Separate garage. Nice lot in garden, fruits, etc. City location. Full price $5800
Ask for Fred A. Kingshott

WITH SEA VIEW OAK BAY
New 5-roomed stucco bungalow. Through hall. Large living-room with fireplace, dining room. Oak floors. Attractive cabinet kitchen. Laundry. 4-piece bathroom. 3 good size bedrooms. Full cement basement. Hot air furnace and garage. Convenient to bus route. IMMEDIATE POSSESSION. PRICE $12,600
Ask for T. B. Monk

J. H. WHITTOME & CO., LTD.
[redacted] GOVERNMENT STREET B 6266
Evenings, B 1587
21 Years' Experience in Island Real Estate

CEDAR HILL CROSSROAD
ONE ACRE, all cultivated and in small fruits, strawberries, loganberries, raspberries, large fruits, apples, cherries, plums, vegetable garden, excellent soil. FIVE ROOM semi-bungalow, living-room with fireplace, two bedrooms, dining-room, modern cabinet kitchen and bath. Full basement, hot air heat. This home is in excellent condition. This is your opportunity to own a modern home close to the city in beautiful country surroundings at the low price of $7900
N. H. CAUFIELD
[redacted] B 6066

H. A. ROBERTS LIMITED
(OPEN ALL DAY SATURDAY)
JUBILEE DISTRICT
Seven delightful rooms in this older type house which are in immediate condition. Living-room 18 x 14, dining-room 13 x 14; very bright kitchen, two bedrooms on main floor, also two up, with contrasted stairway. Three-piece bathroom. Oak floors throughout. Full cement basement. Hot air furnace. Grounds exceptionally nice. This home is a pleasure to show and could be moved into immediately as everywhere is so spotlessly clean. Price $7950
Please Call Mr Wright
Eves., B 4080

OAK BAY
Exceptional value five room, 3-year-old stucco bungalow. Entrance hall, living-room with fireplace 14 x 17, dining-room 10 x 14, oak floors, two very delightful bedrooms, modern cabinet kitchen, tiled tub, wired for electric range; four-piece Pembroke bathroom. Attached garage. Very neat grounds on large lot. There are only three steps to front door and it is ideal for elderly couple or would be a newlyweds' dream home. The whole bungalow has character and is a home anyone would be proud to own. If you are looking for something of this description call me at once. Price $8500
Please Ask for Mr Wright
Evenings, B 4080

QUADRA—HIGH LOCATION
Immediate Possession
Five-room stucco bungalow with new Duroid roof, all rooms redecorated and in spotless condition. Fireplace in living room. Modern cabinet kitchen with gas furnace. Utility room with laundry tubs. Good garage. Taxes only $54. Price $6900
Evenings, B 2435

H. A. ROBERTS LIMITED
1112 DOUGLAS ST (OPP. "THE BAY")
PHONE B 2101
Member of the Real Estate Board
"WE COVER BRITISH COLUMBIA"

H. A. HUMBER LTD.
OAK BAY
NORTH OF AVENUE
Well-built attractive 2-room [redacted] home standing on [redacted] lot. This home is [redacted] with nice entrance hall, spacious living-room, family dining-room, den, cabinet kitchen, large bedroom and 4-piece bathroom down. There are three upper wired bedrooms up. Full cement basement has hot-air piped furnace and laundry tubs. Garage. Beautiful garden surrounds the property. Price $12,600

WALKING DISTANCE
Attractive home of character type. Large entrance hall. French doors to spacious living room with nice fireplace. Dining-room [redacted] cabinet kitchen. Upstairs are 3 good size bedrooms and 4-piece bathroom. Full cement basement has hot-air piped furnace. Separate garage. Surrounded by nice garden. This home is in excellent condition and can be purchased for $7500

$1800 CASH
HIGH LOCATION
Newly decorated inside and out. Four-room bungalow. Through hall, living-room with fireplace, 2 bedrooms, large kitchen, tiled bathroom. Full cement basement, hot air furnace. Separate garage. Nice garden with fruit trees. Low taxes. Full price $6300

MEMBER REAL ESTATE BOARD
H. A. HUMBER LTD.
1230 BROAD STREET PHONE B 2352
After hours call Mr. Hall, G 1669 Mr. Quincey, G 6364 Major Yardley, G 1664 Mr Baker [redacted]

HIGH QUADRA
VERY HIGHEST POINT Matchless views. NEW STUCCO BUNGALOW. Superb view. Matchless for architecture lovers. Full sun rooms. A kitchen that will charm by its utter loveliness and convenience. Full cement basement. Oil-O-Matic heating. This lovely home would be cheap at $13,500. Instructed to sell for $10,750
Three Large Bedrooms — Can Finance

SAANICHTON WATERFRONT
NEW FOUR-ROOM HOUSE and three lovely acres. Excellent. Private beach. PRICE $6500

ROYAL OAK
FOUR-ROOM BUNGALOW and TWO ACRES of fruit trees. Excellent soil. PRICE $6250

CITY HOTEL
SHOWING APPROXIMATELY 30% — Ideal situation. Established clientele. Good terms to the purchaser. No phone information. PRICE $150,000

POUL BAY ROAD
4 ARGE RESIDENCE—Has been used for apartments (could earn $140 per month) or used as private residence or two-family home. There are two lots. A very substantial home and immediate possession. PRICE $7500
About $3 000 Will Handle
Ask for Mr Langley

LANGLEY REALTY CO.
816 CENTRAL BUILDING E 6026

JUBILEE
Pleasant siding bungalow of four rooms plus a dinette. Full basement. Good garden with [redacted] Separate garage. Immediate possession. PRICE $6850

GORGE
Cozy stucco bungalow overlooking the Gorge Waterway. Living-room with fireplace and hardwood floors. Kitchen, two bedrooms and utility room. Garage. PRICE $6900

BEACON HILL PARK
Superior residence of eight rooms facing the Park. Basement, hot-water oil heat. Large garden with thousands of dollars worth of shrubs ornamental and fruit trees. Immediate occupancy. PRICE $12,600

METCHOSIN WATERFRONT
Log house, new cement foundation. Large living-room with open fireplace and sea view. Electric light, city water. Good house, large garage. 1½ acres, parkland with 200 feet waterfront. PRICE $8500

H. G. DALBY & CO. LTD
[redacted] VIEW STREET PHONE B 6341
(Opp. T. Eaton's Side Entrance)
E. G. Morley, G 6318 W. Dalby, Col. B 1126

Fully furnished Oak Bay waterfront residence, 5 minutes from Oak Bay or Uplands golf course. Suitable two adults. Cook-housekeeper in residence if desired. If required. Rent $150. Available 6 months from May 1st. Further particulars from

LEACH & SPARKS
1120 BLANSHARD STREET E 6117

HAGAR'S
OAK BAY SOUTH
This older-type home is unusual in this respect, that it has 3 separate, self-contained living units and the owner can either rent one or use the whole house if he so desires. An ideal situation on a corner lot, convenient to transportation, shopping and schools. Exclusive $6900

BUNGALOW AND 2 ACRES
Within 5 miles of Victoria. Living-room with fireplace, 3 bedrooms, bathroom, kitchen, garage and outbuildings. Good poultry house for immediate possession $6500

WATERFRONT
Attractive Tudor style stucco home on a nice Waterfront lot. Large living-room with fireplace, two bedrooms and two modern bathrooms. Kitchen. Large veranda. Lovely view. $8900

7 ROOMS ON 1 FLOOR
This cottage-style bungalow of seven rooms on one floor in its lovely setting of trees and lawns should appeal to those who are looking for something out of the ordinary. Some of the features are 2 living-rooms with fireplace, dining-room, 3 bedrooms, good chicken house. Tennis court. Approximately 1 acre of good level ground. Priced $6900

TEN MILE POINT
We have been instructed by the owner to sell this very attractive piece of property. Beautifully situated in this good residential area. The home has the Old World atmosphere with its living-room and large gracious fireplace, dining-room, den with fireplace, kitchen, bedroom and bathroom on the main floor. Upstairs there are two spacious bedrooms with running water and bathroom. The grounds consist of 3 acres and are really beautifully landscaped with its rockeries, pools and lawns enjoyed the house and trees beyond. There is also a paddock and stable for two horses, the garages and a gardener's cottage. The property is sheltered and secluded and if you are looking for this type of property, it is worth your inspection, which is by appointment only. Exclusive $19,000

Hagar & Swayne Ltd.
VIEW AT BROAD G 6131-2-3
Evenings G 6073
Member Real Estate Board of Victoria

INCOME-TAX RETURNS PREPARED
Tax Department Assessments Scrutinized
Claims Handled Ask for Mr. Rogers

CRAIG'S BETTER BUYS
TWO ACRES—CEDAR HILL
Here is a splendid buy in a cedar shake semi-bungalow, situated on 2 acres. The home comprises 2 bedrooms down plus L.R. with F.P., kitchen and Pembroke bathroom. Upstairs has one bedroom and large bed-sitting-room. Basement furnace and garage. This home is about 9 years old and in nice shape. Small orchard and chicken house. Part of the two acres could be sold off as lots if desired. The price is only $8500

OAK BAY—WILLOWS BARGAIN
The owner is leaving and has reduced the price of this [redacted] stucco bungalow with Oil-O-Matic heating. It comprises L.R. with F.P., full size dining-room, lovely bright kitchen wired for range. Two bedrooms and Pembroke bathroom. Full cement basement with oil hot-air furnace and garage. Lot has lane at rear, laid out in lawns. About half cash will handle, and the bargain price is $9750

NORTH DOUGLAS
Four-room bungalow and greenhouse. This is an exceptionally good buy in a nice four-room bungalow with full basement and half-acre with fruit trees. Also a 20x75-ft. greenhouse fully stocked. This would make a dandy business or a good paying hobby. Price complete $7500

BARGAIN
OFF CEDAR HILL ROAD
Yes, this is a bargain in a fully furnished four-room bungalow in spick-span condition. Full cement with oil furnace and garage included in the furnishings are an electric range and water heater, washing machine. Nice views from this property and it's close to bus. All this for only $6000

HOWARD B. CRAIG
Member of the Real Estate Board
Corner View and Quadra Office, G 2232
Evenings, G 1218

LOOK LOOK LOOK
SPOT THIS
$15,750 SPECIAL
Dean Heights near Victoria College, lovely 7-room stucco bungalow has entrance hall to spacious living-room. Large fireplace, full dining-room, cabinet kitchen, tiled fine wired for range, off kitchen is breakfast dinette, utility room with laundry trays. 3 large bedrooms 4-piece Pembroke bathroom tiled. Upstairs are 3 more lovely bedroom, garage in basement with Oil-O-Matic hot-air heating, separate garage. 2 extra rooms with toilet and basin. 2 lots in beautiful lawn, high mode fruit trees and oaks. Taxes $103. Will suit most discriminating purchaser.

ANOTHER $2000 DOWN
Buys modern, 6-room stucco bungalow large living-room, spacious fireplace, [redacted] dinette, modern kitchen, tiled sink, hardwood floors, 3 lovely bedrooms, full basement, all copper piping, laundry tubs and drive-in garage. Low taxes. $8950 and good buy at

$4100 FULL PRICE
5-room frame bungalow, plus sun room, near Hudson's Bay, piped furnace in basement. A real gold buy at this price.

We have many more not advertised. Call now in view and bargain.
PAGE & SNAPE
[redacted] FORT STREET B 6066

$5800 — POUL BAY ROAD—Four-room frame bungalow, living-room with fireplace, 2 bedrooms, full basement, furnace.

$7350 — DEEP COVE—Neat five-room cottage on two nice waterfront lots. Cottage contains 2 bedrooms, living-room, bathroom, kitchen with stove, Oil range and some furniture included. Garage, boathouse with slipway, 2 rowboats. Ale. Good water supply.

$7950 — NORTH DOUGLAS—New four-room stucco bungalow with 2 bedrooms, combination kitchen and dinette. Hardwood floors in living-room and hallway hall. Full basement and furnace. Large lot.

$8000 — HIGH QUADRA—Modern six-room stucco bungalow with 3 bedrooms, full basement, [redacted] and hot-air furnace.

$9950 — SAANICH — Within 5-mile circle. Small well-established farm of 7 acres—4½ acres cleared—and 6-room modern, fully furnished bungalow, 2 outbuildings. Jersey cow.

E. E. HEATH
[redacted] YATES INSURANCE
REAL ESTATE NOTARY PUBLIC
Night Phones: G [redacted] or B [redacted]

THE B.C. LAND
& INVESTMENT AGENCY, LTD.
(Over 40 Years in Real Estate)

A HIGH SPOT
Oak Bay, commanding a wonderful panoramic view of sea, islands and Mount Baker. Large 8-room stucco bungalow plus extra space and plumbing in basement. Grounds of some third acre beautifully landscaped, rockeries, pools, shrubs, etc. Very sheltered and secluded. Price $12,600

OAK BAY
Pretty 5-room stucco bungalow with a nice garden and situation on a quiet street south of the Avenue. Fully modern and 8 years old, well constructed, good oak floors. Fine high basement. $6,150

Please Ask for Mr C. R. V. Bassham

HIGH SAANICH WITH VIEW
Five-roomed stucco bungalow. Entrance and through hall. Bright living room, good kitchen, two bedrooms and four piece Pembroke bathroom. Utility room. Separate garage. Wonderful view of city and mountains. [redacted] priced at $7850

OAK BAY—A BETTER HOME
This house is spotlessly clean and has been newly redecorated. Entrance and through hall. Large bright living-room with fireplace, dining-room, three bedrooms, Pembroke bathroom. Full basement with extra finished room. Garage in basement. Wired for electric range. Immediate possession. $4,000 terms, balance cash. Price $10,700
Please ask for Mr Heing, evenings B 6095

BEAUTIFUL HOME
SELLING AT COST
A new and very complete five-room bungalow, with such extra features as utility with tub off the kitchen, many roomy cupboards in the ultra-modern kitchen, glass-in sun porch (all this floor area is covered with the attractive new Asphalt) full seven-foot basement with lavatory, stationary tubs, and insulated electric hot-water boiler. Hot-air pipe furnace and fireplace, garage. All rooms are good size with small dinette, 8 ft. x 8 ft. all windows are copper and there are two bathrooms. The grounds are well kept and contain approximately 1 acre of 1 100 square feet with the exception that the house has will not find better value at $9950
Terms Arranged if Desired
Please ask for Mr W. D. Cameron

[redacted] GOVERNMENT STREET G 6131
Member Real Estate Board of Victoria

SIDE-BY-SIDE DUPLEX
(Exclusive Listing)
MODERN STUCCO—WALKING DISTANCE
Each side is entirely self-contained and consists of four rooms, good dining space in kitchen, bathroom, full cement basement, furnace, drive in garage, laundry tubs, hot-water heating units. One side rented at [redacted] the other unoccupied. Well located close to Section Hill Park. Small lot. Lease terms do not exist. Venetian blinds and some furniture are included in price $13,650
On Terms

OAK BAY
IDEAL FAMILY HOME
$8750
3 ROOMS—3 ON GROUND FLOOR
LARGE living-room. LARGE dining-room which makes entertaining a pleasure. Large bedrooms on ground floor and room (attic) in one upstairs. Hot-water heating and large storage room. Separate bath and toilet and generous size kitchen. Full cement basement, laundry tubs, hot air furnace. Separate garage. Beautiful grounds 75x120', fine lawns, flowers, fruit trees, small fruits and vegetable gardens all planted. This fine home is in perfect condition inside and out but owners leaving for East must sell immediately. Practically new Electrical range, G.E. Frigidaire and other electrical appliances for sale at extremely attractive prices.
EXCLUSIVE LISTING

CLOSE TO OAK BAY AVE.
$6,500 UNFURNISHED
[redacted]
Practically new stucco bungalow containing semi-detached living-room, two nice bedrooms, modern bathroom kitchen, separate dinette and utility room, all on one floor. Wood shed. HOT-WATER HEATED by recreational heating plant in utility room. No basement; no stairs.

LANGFORD
$5500 — Very cozy 5-room [redacted] siding bungalow. Very large living room and attractive rumpus room. Immediate possession.

ALEX G. HILL & CO.
630 VIEW STREET (Room 616) G 3761

OAK BAY
Immediate possession of this lovely six-room stucco bungalow with two extra rooms in basement. Large living-room, dining-room, three bedrooms and cabinet kitchen. All redecorated and wired for power. $10,700
Please ask for Mr Vint Evenings [redacted]

QUADRA AREA
Six-room semi-bungalow [redacted] room with fireplace, dining room, large kitchen, one [redacted] bathroom and separate toilet. 3 bedrooms up. Full basement and play room, hot-air heat, large yard and separate garage. SNAP. $1,000 down. Full price $4600
Please ask for Mr Colon

GORGE DISTRICT
Lovely stucco bungalow of four rooms on corner lot in [redacted] location and taxes only $77. Nice living-room with [redacted] and fireplace, 2 bedrooms and large cabinet kitchen with [redacted] included. 3-piece bathroom. Good lawns and vegetable garden with eleven assorted fruit trees and small fruits, separate matching garage. Just been redecorated and to see this is to buy. $5990
BUY AT ONCE
Mr. Toder, evenings B 2230.

DeMAWDSLEY & TODER REALTY
219 CENTRAL BLDG. G 1041

ALTON & FLEMING
1006 BLANSHARD STREET PH. G 8412

COUNTRY ESTATE
Four acres at Cordelan Station. This is a spacious home that has been strictly modernized even to bath up and down. A never-failing water supply, and modern electric pump. This is the ideal spot if you like seclusion. Owner will accept English crock $9000

MT. TOLMIE
Close to the big hill, one of the [redacted] four-roomed bungalows. We have sold to offer for some time. This home is as new. Only $8500

LAKE HILL
Two large lots and a four-roomed bungalow with basement and furnace. Separate garage. A good oil range included and the owner will take less than $6500 cash. Full price $5500

HOMES OUR SPECIALTY
New side-by-side duplex, close to each side having living-room with hardwood floors, large dinette, modern kitchen with 2-burner gas range. Large bedroom, bathroom, utility room with hot water furnace. A good home and revenue. Price not large as it offers. Bus Graham St. Looked with also offers extremely.

THE CITY BROKERAGE
1310 BLANSHARD STREET
Phone G [redacted] Night G [redacted]

Hyland, Thomas & Collin
OUTSTANDING VALUES IN REAL ESTATE
LAKE HILL
Ultra-modern bungalow, 1 [redacted] square feet of floor space. Oak floors throughout. Oil-O-Matic. This is a beautiful stucco home with a Johns-Manville roof, breezeway and garage, 1600. Basement with 7-foot clearance. Full price $18,000
MARINE DRIVE
Gordon Head Sea View Bungalow. Approximately 1,500 square feet. Oak floors. Insulated. Full basement with shower and toilet. Situated on 1 acre at section [redacted] Full price $15,500
OAK BAY
Five-room residence furnished. Full cement basement. Located on a secluded street. Landscaped to delight the heart of the garden lover, including green-[redacted] house. Full price $8500
JUBILEE HOSPITAL DISTRICT
$5000 CASH 2 LOTS
Eight rooms, very well built. Four bedrooms, 2-piece bathroom. Full basement with [redacted] finished room. Oil-O-Matic H.A. Heating. House wired for electric range. Separate garage. Price $10,000
VICTORIA WEST
Substantial 8-room bungalow of the older type. Full basement, drive-in garage. $2 000 cash will handle. Full price $5750
Evenings Call Mr Page G 6306

GORGE
2887 INEZ DRIVE
One of the best built 7-room stucco homes [redacted] years old. All rooms finished in pastel shades. 4-piece Pembroke bathroom. Full basement drive-in garage. Corner lot with garden space all fenced. Dog proof. There are four finished bedrooms. This home and the price $8600 is only
With Very Easy Terms Arranged
CITY—CLOSE IN
$2 000 cash. Four room bungalow. All large rooms. Decorated inside and out. Basement, furnace, etc. Separate garage. All this for $5950
Balance Arranged on Easy Terms
Members of Real Estate Board of Victoria
[redacted] Phones B 1811 B 6713

KING REALTY
B E T T
MEANS "BUY ON EASY TERMS"
We Secure Homes With Modest Cash Payments—We Can Do It for You
NORTH DOUGLAS
Five-room semi-bungalow. Vacant. Three-piece bathroom. Cement basement. New roof. $1 200 will handle. Full price $4750
See Mr Turner
WALK TO WORK
Close to Parliament Buildings. Three rooms down and three up, with nursery or sewing room. Lane at back door makes this a desirable property. $3950
See Mr Roberts
TO SETTLE ESTATE
Have you wanted an ideal Summer resort year after year and the price was too high? Then get details on this information at office only. A real bargain.
See Mr King
DUPLEX
One suite vacant. Terms can be arranged. Priced for a quick sale.
See Mr Roberts
$1500 DOWN
New four-room stucco bungalow. Basement and furnace.
See Mr Myres
KING REALTY
1333 GOVERNMENT ST. B 3121

VACANT POSSESSION
$7500
Are you looking for a good revenue property or fine family home? This house is suitable for either. The owner on account of illness is forced to sell their accounts for the low price. There are eight fine rooms all beautifully decorated and a splendid garden. A revenue of at least $200 a month could be made during the Tourist season. For further particulars phone this office or B 1896.
We have on our books a number of really reasonable buys. Phone B 7106

GORGE
FOUR ROOMS - FULL BASEMENT
$3,000 TO HANDLE
$7350 — Only a year old, high location with view of mountains. Spacious living-room, oak floors, fireplace, bedrooms, 4-pce Pembroke. Large kitchen with unrestricted view. Drive-in garage. A well-built home that could not be duplicated at this price today. Please call Mr Patrick B 2191 (Residence B [redacted])

HIGH QUADRA
BEAUTIFUL FIVE-ROOM STUCCO BUNGALOW
TWO WEEKS' POSSESSION
$7950 — A very modern bungalow, 2 years built with through hall, plan and all rooms of larger than average size. Oak floors, full tile fireplace, separate dining-room (OAK). Large kitchen with tile and generous cupboard space. Two bright bedrooms, 4-pce bath, high basement with furnace. Drive-in garage. Close garden space. B 8101 (Residence B [redacted])

SPECIAL
"A LITTLE HOME FOR A COUPLE"
Situated a stone's throw from the Burnside bus line and stores is this very pretty cottage with IMMEDIATE POSSESSION. The house contains living-room with open fireplace, two bedrooms, kitchen (with pantry), 3-pce bath. Full basement with hot-air furnace. Separate garage with full concrete floor. The lot is fully fenced and has a nice little garden and fruit trees. A SPECIAL FEATURE is the large GREENHOUSE 30 x 30 ft. proof on the lot. PB. The Saanich taxes are about $60 per year. The total price is $5250
Listing 4-831
Please Call Mr Patrick, B 8101
Res. B 9043

HAWKES FOSTER, LTD.
1818 DOUGLAS STREET

VIEW REALTY LTD.
[redacted] YATES ST. G 7911

AN OPPORTUNITY SELDOM OFFERED
A lovely home, fully furnished in one of the nicest locations in View Royal, on the highway, with a beautiful view. Close to stores and transportation. Included in furnishings: a fine piano (modern), Kelvinator, 8 cu. foot, British India rug, oil burning range (practically new), gray drapes, new lounge chairs. Everything set up for the home-seeker, and all included in this price. [redacted]
Location—[redacted] Island Highway
Courtesy to Real Estate Agents

GARDEN, HOME AND REVENUE
A cozy home [redacted] on three good garden lots. Less than five miles from the City Hall. Bedroom, kitchen and dining-room. Rented if convenient for revenue purposes. Full basement with furnace and attached garage. Some furniture goes with house for $7500
H. W. MILLER & CO.
[redacted] GOVERNMENT ST. PHONE G [redacted]

GILLESPIE, HART & CO. LIMITED
$7350 — GORGE DISTRICT. Attractive 4-[redacted]. Good cement basement, hot air furnace and garage situated on high location, close to bus.
OPEN TO OFFER—JAMES BAY 6-room bungalow with bathroom, basement and hot air furnace. Close to bus, 4 blocks from C.P.R. wharf. Vacant. Owner [redacted]
See Mr Bessier, Eves., B 3238
$6250 — HIGH QUADRA. Charming 6-room bungalow lovely garden, secluded.
$8500 — DONCASTER HEIGHTS 6-room modern house with [redacted] bargain.
$7950 — OAK BAY [redacted] 5-room bungalow. New furnace. Venetian blinds.
$8500 — OAK BAY [redacted] 5-room bungalow, no steps, lovely garden. Best buy in this district.
$9000 — OAK BAY 6-room, 2-story, in excellent [redacted], insulated, double plumbing.
$16,000 — or near offer. OAK BAY 1-year old California-type, 6-room bungalow. Oil-O-Matic. Very large landscaped lot. A beauty.
See Mr Holms. Evenings G 1009

OAK BAY BORDER
$9975 — or offer. New and attractive 5-room stucco bungalow, hardwood floors, tile fireplace, bathroom, laundry room and full 8 foot basement with hot air pipe furnace and extra insulation. Unusually well built a real bargain.

GILLESPIE, HART & CO. LIMITED
611 FORT STREET Phone G 1181
Member of the Real Estate Board of Victoria B.C.

THE ROYAL TRUST COMPANY
MOUNT TOLMIE
1989 WATERLOO ROAD
Commanding high location with excellent sea view. Approximately half an acre of grounds which provide privacy or could be subdivided to advantage. Colonial type residence, all large rooms, including living-room, dining-room and kitchen, three or four bedrooms and bathroom on the main floor. There are two more bedrooms and second 3-piece bathroom. Hot-air furnace. An ideal home for young family or private guest house.
FULL PRICE $10,000

OAK BAY
HAMPSHIRE ROAD
South of the Avenue. Convenient location near the schools and park. A delightful older type family home. Entrance hall, living-room 20 x 18' large dining-room with fireplace, den, pantry and bright modern cabinet kitchen. Ground floor recently redecorated. Upstairs there are three good size bedrooms, dressing-room and bathroom. Hot air heating. Full basement, separate garage. Property is fenced in, suitable for children. Early possession.
PRICE $8750

THE ROYAL TRUST COMPANY
1205 GOVERNMENT STREET E 6136
(Member Real Estate Board of Victoria)

THE YORKSHIRE
& PACIFIC SECURITIES LTD
727 FORT STREET E 7106
Evenings, E 1896

LOOK
$5550
For sale. A bungalow consisting of self contained suite built with sun porch, living-room, bedroom, kitchen and three-piece bathroom. Nicely located close to Hollywood Crescent and within half a block of the sea. No. 1 suite consists of living-room, dining-room, bedroom, kitchen and three-piece bathroom. No. 2 has a large bed-sitting-room, kitchen and 3-piece bathroom. We consider this price very reasonable and a good buy for anyone wanting comfortable living quarters. [redacted] $25 a month.

VACANT POSSESSION
$7500
Are you looking for a good revenue property or fine family home? This house is suitable for either. The owner on account of illness is forced to sell their accounts for the low price. There are eight fine rooms all beautifully decorated and a splendid garden. A revenue of at least $200 a month could be made during the Tourist season. For further particulars phone this office or B 1896.
We have on our books a number of really reasonable buys. Phone B 7106

GORGE WATERFRONT SPECIAL
Lovely large five-room stucco bungalow, plus rumpus room. Extra-large living-room, full cement basement, air-conditioned hot water heat. Fully insulated. This is a beautiful home.
$14,000
A real grand family home of six large rooms, close to Central Park. Three bedrooms, kitchen, pantry, living-room, dining-room, full basement, hot-air pipe furnace, attached garage. Spotless condition. Terms.
$5950
ESQUIMALT
Lovely four-room stucco bungalow. Full cement basement with large extra room. Terms.
$4850
NEWSTEAD REALTY
[redacted]
734 FORT STREET E 7184

A BETTER BUY IN LAKE HILL
STUCCO—8 YEARS OLD
5 LOVELY ROOMS
$10,500 — There is no better buy in this district at today's prices. Situated just off Cedar, on a private road with unsurpassed views. Large living-room with fireplace and hardwood floors, dining-room, 3 good-size bedrooms and modern cabinet kitchen. Full cemented basement with drive in garage and hot air furnace. Very nice garden. Approximately 2 weeks possession. Owner going EAST. To view this very attractive home please phone Mr Hines B 3161 (Residence B [redacted]).
HAWKES FOSTER, LTD.
1818 DOUGLAS STREET

HUMLER
AUTOMATIC OIL HEAT
Lower suite has living-room with fireplace; dining-room; nice kitchen with tile floor and wired for electric range, one bedroom and 3-pce bathroom. Upper suite has living-room with fireplace; kitchen with gas range; one bedroom and 3-pce. bathroom. Building with automatic oil hot-air furnace and large automatic gas domest

HICKS & FARRANT REALTY
1710 DOUGLAS STREET
(Parking No Problem)
OPP. M.&C. STORE PHONE B 4164

YOU CAN'T PLOUGH
A field by turning it over in your mind But we have over six acres of cleared land you can Also large 2-room house Large built 18x8 of fir floors [illegible] Best thing at place asking price Must be sold this week
Ter $3950
FULL PRICE—Eves [illegible]

GROCERY and TEAROOM
[illegible]
You can make a living and enjoy life Good living quarters. No rent. Owner going East. Must sell. Owner's price $3950
Evenings, B 3963

PRICE: $3950
JAMES BAY
$1000 DOWN!!!
Handles this seven-room home. Move in 24 hours possession. Your terms for rayer. Three rooms up rented at $30 per month. Rent pays for payment on plate
This Won't Last
Call Mr. Fladica Eves Aitken 1227

NORTH QUADRA
4-room bungalow, modern kitchen, full basement, H A, heat, nearly finished. Garage, lovely location. Small [illegible] Good value at $6950
Evenings B 5631

MT. TOLMIE
3 bedrooms, living-room, fireplace, basement, H A, fine garden, beautiful lawn, garage Price $7350
Evenings B 5631

$1500 DOWN!
LET'S GO FARMING
Six-room house, [illegible] bath, large chicken house, barn [illegible] location. Bus passes [illegible] Oil stove. A real [illegible] Low taxes. [illegible] price only $9500
Full price $7250
HURRY FOR THIS ONE
Please Call Mr Fidoick
Evenings Aitken 122 9

OAK BAY
CLOSE TO SEA AND WILLOWS PARK
Eight rooms, stucco finish and well built. This is a good family home with large living-room, cabinet kitchen, four bedrooms through hall. Full concrete basement, hot-water heating, separate garage. Close to schools and transportation. Price $10,200
Full price
Please Call Mr. Clarke
Evenings B 1338

IDLE MONEY GATHERS NO INCOME
PUT YOURS TO WORK TODAY
Make further enquiries about this 10-suite apartment block and stores in the best residential district. Owner will accept good five-room bungalow in part payment. It's worth your while to investigate if interested in revenue property
Evenings B 3063

4-ACRE FARM
This little place offers a good chance to enjoy country life and raise your own food and revenue with poultry, [illegible] a cow, [illegible] fruit trees, separate chicken house at [illegible] to fall trees
$2 400 Down Handles
Full price $7500
Ask for Mr. Hicks

COMPLETE SECLUSION
A very lovely home just out a few minutes, 15 acres. Outstanding view with a wonderful view of the Straits. Good barn [illegible] Three acres [illegible] Heated with hot water
Oil-O-Matic throughout
For Appointment Please Call Mr. Clarke
Evenings F 1378 $40,000

HIGH QUADRA
This better set home, semi-bungalow is on a large lot with a wonderful view of the city, in a very quiet clear street near the High Quadra Oil-O-Matic [illegible] overlooking [illegible] from view with [illegible] side entrance [illegible] The family home is very good. Full price $10,500
Ask for Mr Hicks

HIGH QUADRA
A very modern and artistic stucco four rooms and breakfast nook [illegible] on main floor. Concrete basement with [illegible] furnace and duplicate garage. [illegible] lot with wonderful view. Good area. An exceptional home with many modern features. Come and see for your self. Half cash. Price $9400
Ask for Mr Clarke
Evenings B 1338

CLOSE IN
WATERFRONT
This is a six-room bungalow plus two-room suite in basement on 100 feet of waterfront and 400 feet deep. [illegible] and owner [illegible] Floors are natural [illegible] Living-room 24 x 18 with picture glass view window and great size dining-room. [illegible] Heated with the best Oil-O-Matic. [illegible] available. This really is an exceptional home. Full price $17,000
Ask for Mr. Hicks

$850 DOWN
HURRY! HURRY!
6-Room bungalow, walking distance. [illegible] Good location. Needed

HICKS & FARRANT REALTY

RANDALL'S

UPLANDS
DE LUXE RESIDENCE
We have recently inspected this property and consider it the most outstanding that has come on the market for some time. This home is ultra modern and a few of the many features are as follows:
(1) Large living-room (23 x 18), beautifully decorated
(2) An attractive dining-room with circular plate glass windows
(3) Dream kitchen with registered blue tile floor.
(4) [illegible] large [illegible] and wall closets [illegible]
(5) Large den with fireplace and plate glass windows
(6) [illegible] rumpus room finished in knotty [illegible]
The grounds beautifully landscaped, consist of half acre. To effect a quick sale the owner has drastically cut the price to $26,500
Inspection by Appointment Only
Exclusive Listing

GEORGE RANDALL

FINANCIAL SURVEY LIMITED

OAK BAY—SEA VIEW
You will serve life of the magnificent view from your window of this lovely stucco home. The main floor comprises of dining, kitchen with most 4-piece Pembroke bathroom with tile floor, two bedrooms, living-room, with fireplace, large dining-room with granite fireplace and guest size [illegible] room, all with [illegible] oak floors. An enclosed stairway leads to two more large bedrooms and door maid's room. Full cement basement with large games room, extra plumbing and Oil-O-Matic hot-water heating plant. Large [illegible] with rockeries, bulbs, wild flowers [illegible] and separate garage $15,750
Exclusive Listing May Be Seen by Appointment Only
Contact E W Anderson
Evenings, G 6466

PORTAGE INLET
EXCLUSIVE LISTING
A real showplace. This beautiful semi-Colonial-type home, on the market for the first time, has two lovely bedrooms, combined living and dining-room, double plumbing, tile bath, electric kitchen, [illegible] garage. Hot-water heating with automatic fire, and nearly half acre of lovely landscaped garden. And the price is only $14,700
Contact H. A. Rogers, Eves G 6866

GORGE—CITY
A beautiful shake bungalow with through hall, large living-room with fireplace, picture window, two dining-rooms, bright cabinet kitchen, Pembroke bathroom, two lovely bedrooms, [illegible] Floors full basement with hot air heating, newly finished room in [illegible] Separate garage. Lovely landscaped lot nicely terraced to advantage on the Gorge waters. This has just been reduced for immediate sale to (Terms) $9500
Contact L. B Kirke—Eves., B 5197

ESQUIMALT SPECIAL
Six-room stucco semi-bungalow with large living room, dining room, cabinet kitchen, three bedrooms, three-piece bathroom, full basement, hot water heat and [illegible] garage. Early possession. This home has been greatly reduced for quick sale
Contact W R Kirkpatrick Eves G 0723 $7650

NEAR MOUNT TOLMIE
Delightful 4-room stucco bungalow with attached garage, utility room, ample storage facilities. This compact home has large living room with hardwood floors, two spacious bedrooms on oil circulation heater installed, four-piece bathroom and separate cabinet kitchen with dining nook and snack bar. Every accommodation for comfortable living with a minimum of upkeep
Price $7350
M. Braithwaite, G 6901

SAANICH
A very attractive, modern, 4-room bungalow situated on fully landscaped lot [illegible] half miles from transportation. A very fine living-room with fireplace and hardwood floors, a large cabinet kitchen with snack bar and dining nook, two spacious bedrooms and four-piece Pembroke bathroom. Full cement basement, drive in garage and hot air heat. Terms arranged $7350
Contact M [illegible]thwaite, Eves., [illegible]

$1500 DOWN
Excellent District. Attractive 4-room bungalow. Large living-room fireplace, two spacious bedrooms, 3-piece bathroom, large kitchen, nice grounds and basement, hot-air. Priced right $6300
Contact P G Williams

$1500
Attractive 5-room bungalow. Living-room and dining-room combined, two bedrooms, 3-piece bathroom, kitchen, attic two finished rooms upstairs. Large lot. Priced $6300
Contact P G Williams

JUBILEE DISTRICT
Five-room bungalow, three bedrooms, full basement and garage. Hot-Water heater. Price $5750
Contact W R Kirkpatrick, Eves., G 0723

EASTER SPECIAL
This delightful cream stucco bungalow consists of entrance-vestibule, large living-room with fireplace, two lovely bedrooms, 4-piece Pembroke-style bath, and a gleaming, modern kitchen. Full cement basement with hot air heating, laundry trays and garage situated on two-mile circle. This is a real buy $5500
L. E Kirk, Evenings E 6707

$1850 CASH AND $30 PER MONTH
Owner leaving for England requires immediate sale of this comfortable 5-room bungalow. Full cement basement, separate garage, and approximately ¾ acre good garden soil. Taxes only $30. On 4½-mile circle. Just reduced $600 $5100
S W Anderson, G arden 6466 Evenings

TODAY'S BEST BUY
This older-type home has 3 good rooms with 3 bedrooms, good bathroom, Duroid roof and is generally clean inside and out. Situated on two large garden lots with fruit and berries. Good outbuildings including large separate garage and workshop. This is a steal $3800
Contact H A. Rogers, Evenings G 6866

1324 GOVERNMENT STREET
PHONES B 1013 OR E 6544

STEWART CLARK & CO.
Member of the Real Estate Board of Victoria

COUNTRY HOME
A very attractive six-room home. Large living room with open fireplace, dining-room, two large bedrooms, cabinet kitchen with dining section. Upstairs another bedroom. Full basement HOMEPIPE room H A heat. Extra plumbing. Separate garage. There is approximately one acre of cleared land. Twelve young fruit trees. Chicken house. About five miles from city, on main highway. Immediate possession. Price $10,500

OAK BAY
An ideal family home of eight rooms, choice location, close to golf club. A very charming living-room with fireplace, entrance hall, guest-size dining-room, attractive den, inlaid oak floors. Large cabinet kitchen with dining space. Two nice bedrooms, four-piece Pembroke bathroom tiled floor. Concealed stairway to two large bedrooms and two-piece [illegible] Full basement OIL O-MATIC HOT WATER HEAT. Playroom, laundry trays. Separate garage. A beautiful garden in lawn and shrubs. Corner lot gives charm to this beautiful home.
PRICE $15,000
[illegible] PHONE G 1041
Evenings, Mr. Russell, B 1878

STEWART CLARK & CO.
Real Estate - Mortgages - Insurance
114 PEMBERTON BLDG. G 1323

SEVEN-ROOM STUCCO SEMI-BUNGALOW
Overlooking the sea in Esquimalt. Electric range. For rent for 6 months from May 1st. $100 per month.

Pemberton, Holmes, Ltd.
[illegible] G ARDEN 6126

$6500
Cozy five-room house on [illegible] Bethune Avenue, Gorge, one block from bus, good district. Ceiling to settle an estate
PHONE G 3057
W. S. TULL

KER & STEPHENSON LTD.

EASTER WEEK-END VALUES

VERY ATTRACTIVE
This is a lovely small home of four rooms. Has large kitchen, very lovely living-room, two bedrooms and a bathroom. Full cement basement. Separate garage. Fireplace in this home of course. Has very lovely garden. Close to bus, schools and stores
Price $6000

HALF CASH
Down on this nice small home. Has large entrance hall, fine living-room with fireplace cabinet kitchen, one bedroom and a bathroom. Full cement basement with H A piped furnace in this home. Garden has fruit trees and small fruit. Has just been completely redecorated. Full price $6300

OFFERS CONSIDERED
Owner forced to sell, so here is a fine home at a reasonable price. It's a lovely family home in Fairfield on quiet street. Living-room, dining-room, kitchen and bedroom on one main floor. THREE bedrooms and bathroom up. New roof on this home. Will consider reasonable offer. Exclusive Listing. Full price $7500

VERY GOOD VALUE
A five-room cedar siding bungalow with living-room with fireplace, dinette, cabinet kitchen. With the [illegible] two fine bedrooms and Pembroke bathroom. Has through hall. Full cement basement. Garage. Location is high and very good and garden has fruit trees, shrubs and pool. Hot-air heating. This is a wonderful buy. Full price $8000

SAANICH—CLOSE IN
A five-room stucco bungalow about five years old. Has large living-room and dining-room. Fireplace and hardwood floors in living room. Has through hall, two bedrooms and bathroom. Very smart kitchen. Full cement basement with piped furnace, and garage under. Located in Saanich, close in. Exclusive listing. Full price only $8500

SEAFRONT HOME REDUCED —
Beautiful home, fine location. Right on the seafront. Stucco bungalow with large living-room, two bedrooms, four-piece [illegible] with the floor, kitchen with nook and tile [illegible] Has hardwood floors and Venetian blinds. Full cement basement with H W heating. QUICK POSSESSION. This home has just been reduced for quick sale. Now $8950

HIGH LOCATION
This is a really fine home, nine years old. Has through hall large living-room with fireplace, dining-room, cabinet kitchen, four-piece Pembroke bathroom. Copper piping. Full cement basement in this home, with furnace. All hardwood floors. Enclosed stairway to two unfinished rooms which are piped for heat, and wired. Finished sleeping-porch. Separate garage. Home has Duroid roof, very beautiful garden in a large lot. Good oil range included. Open to reasonable offer. Full price $10,500

OAK BAY—SECLUDED
This is a fine five-room home in nice part of Oak Bay. Has living-room, dining-room, kitchen, two bedrooms, sleeping porch and through hall. Full cement basement. IN THIS lovely home, with AUTOMATIC H.W. HEATING. Basement has small room and extra plumbing. This beautiful home has a large veranda the full width of the house with a wonderful view of the sea and mountains. Extra large lot, very secluded. Beautiful garden with lawns, pool and greenhouse. This is an older-type home in beautiful condition and in the finest location in Oak Bay. Many trees surrounding. Full price $12,600

KER & STEPHENSON LTD.
Member Real Estate Board of Victoria
900 GOVERNMENT STREET. B 8171
Night Phones—B 6634 B 3073 G 5216

L. M. ROSEVEAR & CO. LTD.

GOOD HOME BUYS
OAKLANDS DISTRICT
A new five-room stucco bungalow. Terms [illegible] cash
PRICE $7500

FAIRFIELD DISTRICT
A good family home. Seven [illegible] bathroom, basement, furnace, garage, close Near school and bus. Immediate possession. Terms PRICE $7350

MARIGOLD DISTRICT
A five-room bungalow with basement, fireplace, garage, fruit trees, berries, large vegetable garden, small chicken house. Immediate possession. Terms. PRICE $5500

QUADRA DISTRICT
A new stucco home, seven rooms and bathroom in High Quadra District, Saanich. All new surrounding homes F H A built. Terms one-half cash
PRICE $9500

ESQUIMALT DISTRICT
A seven-room home, near bus, [illegible] schools, etc. Terms one-half cash. PRICE $4750

HIGH QUADRA
A new modern six-room stucco bungalow. Up to date in every way. Terms one-half cash
PRICE $12,000
[illegible] TO [illegible]

L. M. ROSEVEAR & CO., LTD.
110 ROYAL TRUST BLDG., [illegible] ST.
PHONE G 3941

FAIRFIELD DISTRICT
$6,500 — 3 BEDROOMS
NEW PANEL-TYPE BUNGALOW
SHAKE ROOF, OIL HEAT.

CALL RALPH, G 2349

OAK BAY DISTRICT
$1750 DOWN PAYMENT
Buys this comfortable 4-room home and utility room. New roof and plumbing. Large garden lot with fruit trees. Situated south of the Avenue and one minute to bus. The full price is only $4950
Low monthly payments

ISLAND INVESTMENT CO. LTD.
700 VIEW ST PHONE G 7146-7

BROWN BROS.

UPLANDS
FOUR BEDROOMS
HOT-WATER OIL-O-MATIC
This home of pleasing architecture is in a beautiful setting of lawns and shrubs. Spacious entrance hall, charming living-room, guest-size dining-room, fine bedrooms, tiled bathroom and modern cabinet kitchen with breakfast space. Two bedrooms and complete bathroom up. Full basement with hot-water Oil-O-Matic heating plant. Lovely garden. Separate garage. Everything about this home is in good taste and in immaculate condition. Asking price $23,000
Please Ask for Mr Speed [illegible]

REVENUE PROPERTY
Close to town, transportation and schools (five cents of new rooms). Two single up. Three-piece [illegible] Two down, with owner's suite, utility off kitchen with tubs and toilet. Cement basement, hot-air heat. House in beautiful condition. Revenue $300 per month. Full price $12,600
Please ask for Mr. Irvin

NEW AND DIFFERENT
High on a rock and with [illegible] setting. Urban location is minute to the bus. Reception hall and through hall. Large living-room and tile fireplace that is different. Ultra-modern kitchen and dining room. Two lovely bedrooms and a tile bathroom that is the last word in design. Half basement, hot air heat. Immediate occupancy. Good terms. Full price $9450
Please Ask for Mr Woodley—Eves., B 5604

EASTER SPECIAL
EXTRA SPECIAL
First time offered for sale. Five rooms, oak floors, new stucco finish bungalow. Duroid roof. Rock wool insulation. Large cabinet kitchen, with tile sink. Dining-nook with view. New [illegible] range. New General electric refrigerator. Full high basement, drive-in garage, laundry tubs, pipe furnace, space for rumpus room. Large lot, cement walks, good garden, roses, etc. [illegible] is definitely a bargain at Terms to right [illegible]
Please Ask for Mr. Betts—Eves., G 6350
Exclusive Agents

HALF CASH
BALANCE AS RENT
Buys a four-room one-year-old bungalow. Two bedrooms. Living-room, fireplace, modern cabinet kitchen, utility room and garage. Nice size lot. Immediate possession. Full price $7350
Please ask for Mr [illegible]

RICHMOND ROAD
NEAR OAK BAY AVENUE
Six rooms plus very large pantry. All on [illegible] floor. Special condition both in and out. New cement floor in basement. HOT WATER HEATING. Separate garage. Large lot, lawns, garden, fruit trees. A real buy at only $6500
Terms to suit
Please Ask for Mr Betts—G 6350
Exclusive Agents

IT WOULD TAKE A MR. CHURCHILL
to adequately describe the beauty and charm of this delightful little English cottage which we have just inspected. Amidst a profusion of flowers, shrubs, valuable fruit trees, lawns, hedges and extensive vegetable garden to the charming stucco bungalow of four rooms and sun porch. And if we say that there isn't a blade of grass out of place in the garden, we must also add that you could not find a speck of dust in the house. Half an acre of beauty within the four-mile circle. Two wonderful people have put a lot of love and rare into this home and we would only want to sell it to someone who loves gardening and an attractive home. The owners are willing to take a low down payment of $3,000.
Full price $5800
Please Ask for Mr Speed—Eves., B 8005

A COSY LITTLE HOME IN THE COUNTRY
Tudor-type bungalow, one minute to the bus. Reception hall, large living-room with fireplace, two bedrooms, kitchen and utility room. Three-piece bathroom. Separate garage. Large lot and low taxes. Fruit trees and flowers in profusion. Early occupancy.
Full price $4950
Please Ask for Mr Woodley—Eves., B 5604

BROWN BROS. LIMITED
(Est'd 1910)
1120 BLANSHARD ST PHONE B 1183-4
Members of Real Estate Board of Victoria

HEISTERMAN — E 4161

NEAR VICTORIA HIGH
FIVE ROOMS—HOT-WATER HEATING
In first-class condition throughout, this spacious five-room bungalow has a large living-room with fireplace, lovely kitchen with ample dining-space, wired for range, also one as den or study with built-in cabinets, two large bedrooms and three-piece bathroom on main floor. Insulated ceilings. High basement which is fully lined. Extra bedroom, fruit room workbench and lots of cupboards. Separate garage, also child's playhouse. Very nice lot. Taxes approx $30. Possession 30 days. Full price $7950
Mr Wright—Evenings, G 6787

DUPLEX BARGAIN
1021 PEMBERTON ROAD
OIL-O-MATIC HOT-WATER HEATING
6-Room suite down, 3-room suite up, four sets of plumbing, 2-car garage, large lot $12,600
EXCLUSIVE AGENTS

OAK BAY
South of the Avenue—A very well-constructed FOUR-BEDROOM home with two-piece plumbing on main floor and three-piece upstairs, plus extra toilet in full high basement, gas hot-water unit, hot-water heating. Lovely oak floors in living-room, dining-room, den and hall. Excellent value at $10,000

OIL HOT-AIR HEATING
Near Bolerum Avenue—Price REDUCED $1,000 for quick sale. Five lovely rooms, wired for electric range, all copper piping, insulated ceilings. Full high basement, drive-in garage. Built in 1946, and real value at $10,000

DOWNTOWN CORNER
Double lot with brick building, about 40 x 60, and other buildings, with separate revenue of $900. Busy corner. Reasonable taxes. For full particulars apply this office.

HEISTERMAN & CO.
1121 BLANSHARD ST. PHONE B 4161

VERNON MARTIN & CO. LIMITED
720 VIEW STREET B 6804

OAK BAY SPECIAL
A well-built home in nice setting. It has a nice size living-room, dinette, kitchen and den, four bedrooms upstairs and bathroom. Nice entrance hall oak floors full size basement. Hot air piped furnace and extra toilet in basement, laundry room, etc. Separate garage, nice garden with fruit trees.
Listing 1918.
Ask for Miss Courtnall, G 9211, or Mr. Sparrow

DEAN HEIGHTS
A lovely 3½-year-old stucco home with no steps. It comprises large, modern living-room, two spacious bedrooms, large cabinet kitchen, wired for range and a very bright neat, 4-piece bathroom. Utility room with hot-water heating and separate garage. A buy at $9000
Listing No. 1888
Ask for Mr. Mosser, G 7384, or Mr. Clarke

RITHET—G1722

OAK BAY
NEAR GOLF COURSE
OIL-O-MATIC H.W. HEATING
A home with charm and character, stucco semi-bungalow of heavy frame construction, consisting of living and [illegible] hall, [illegible] living-room with [illegible] granite fireplace, built-in bookcases, and [illegible] windows, [illegible] dining-room, [illegible] two bedrooms, [illegible] tiled Pembroke bathroom, modern kitchen with [illegible] range, [illegible] hardwood floors throughout, [illegible] two-piece washroom and storage room. Basement [illegible] laundry trays, separate garage. A quiet setting in one of the most desirable districts. Can be purchased on [illegible]
Full price $13,000

OAK BAY
SIX ROOMS—ONE FLOOR
This stucco bungalow is in absolutely spotless condition, even the basement floor is painted. Entrance and through hall, attractive living-room, dining-room, kitchen wired for range and tiled sink, four-piece Pembroke bathroom, and three bedrooms. Venetian blinds throughout. Half-acre lot. Full basement with playroom, car space, fitted for laundry. Taxes $66. Owner transferred. Immediate possession. Asking $10,700

QUADRA-LAKE HILL
OIL-O-MATIC HEAT
Two-year-old stucco bungalow, built by a builder of fine homes and situated on a quiet street in this new and popular district. One of the most complete homes on the market, with inviting reception hall, large and beautifully appointed living-room, guest-size dining-room, two twin-size bedrooms, a lovely Pembroke bathroom with tiled walls and floor, modern cabinet kitchen tiled and wired for range, and dining space. Hardwood floors throughout. Venetian blinds. High-ceiling basement with stairway and two rooms attractively finished, matched cedar panelling, hot-air heat, and one is fitted for an electric fire place. A most complete daylight workshop with heavy wiring for power tools and copper piping. Auto-fire feed hot-water heater, OIL-O-Matic, fully lined and piped to all rooms. Landscaped garden and cement driveway. Must be seen to be sold.
Owner is asking $12,900

OFF QUADRA
PRICED FOR QUICK SALE
Spacious five-room stucco bungalow consisting of entrance and the high hall attractive living-room with fireplace, dining-room, large twin-sized bedroom and one medium sized. Good Pembroke bathroom, kitchen with tiled sink, wired for range and dining space. Oak floors practically throughout. Textured tapestry plastering and coved ceilings. Full basement with car space, laundry trays piped hot air heating and copper piping. Built in 1942, when materials were at their best. Owner anxious to move by end of April, hence the low price. Corner location in desirable neighborhood. Be sure to see this fine bungalow
Real value $7950

FAIRFIELD—MOSS ST.
HOT-WATER HEATING
A very fine family home of SEVEN good-sized rooms in beautiful condition. Stucco exterior and hot-water heating, very nice entrance and through hall, charming living-room with fireplace and built-in bookcases, French doors to family-sized dining-room, grand kitchen with porcelain sink, cupboards, etc., two twin sized bedrooms and Pembroke bathroom, closed stairway to two good-sized bedrooms, stairs down to garden oak floors, Venetian blinds. Full basement and nice garden. Separate garage. Close in, school, shopping district and bus. Walking distance. Good buy and priced to sell
$9950
(Exclusive)

WANTED
A three-bedroom bungalow or semi, must be fairly modern, around [illegible]

Rithet Consolidated, Ltd.
Member Real Estate Board of Victoria
1117 WHARF STREET PHONE G 1723
Evenings:
Mr. Custance E 7930 Mr Lovell, G 6688
Mr Belcher, G 3904

OAK BAY
Attractive 7-year old stucco semi-bungalow consisting of through hall, large living-room with fireplace, full dining-room, gleaming white kitchen with laundry room, 4-piece Pembroke bathroom, 3 large bedrooms. Full basement and hot-air furnace. Lawns and shrubs front and rear. In excellent condition
Asking price $12,000
P. Hope, Evenings, B 6934
Or Alf Duplain Evenings B 3060

NEAR ROYAL ROADS COLLEGE
181 Belmont
White siding bungalow on one acre. House consists of living-room with fireplace, two bedrooms, large cabinet kitchen with dining space. There is a very large garage with full cement basement. A fine buy at only $6850
(Or Near Offer)
Alf Duplain, Evenings B 3060

FERNWOOD DISTRICT
New semi-bungalow of 6 rooms and two bathrooms. The living-room is 20x13½, one bedroom, very modern kitchen and [illegible] completes the ground floor. Upstairs are two bedrooms and another bathroom. Other features are hot-water heating, full insulation, weather stripping, Duroid roof, separate garage. $8000
Fruit trees, etc
Mr. Blenkinsop Evenings G 6467

OAK BAY
Substantial older-type home containing on the ground floor living-room 24x13, dining room, kitchen and upstairs three bedrooms and bathroom. Hot-air heating, automatic gas hot-water heater, garage
Price $7800
Mr Blenkinsop, Evenings G 6467

CABELDU & MAY, LTD.
[illegible] STREET

HOMES OUR SPECIALTY
Revenue property, close in. Income of $41 per month. Three real nice rooms for owner. Basement, furnace, gas water heater. Price, $9900
furnished
$3,000 Cash Will Handle Balance as Rent. Four room bungalow close in. Terms $4650
Four-room bungalow Fairfield $4500
Five rooms; basement; furnace in A1 condition. Terms $4200
FAIRFIELD REVENUE PROPERTY TO TRADE. Will take small 4 or 5-room bungalow as part payment
5-ACRE FARM AT SIDNEY to sell or rent, new 4-room stucco bungalow, good soil

THE CITY BROKERAGE
1010 BLANSHARD STREET
PHONE G 3622 NIGHT, G 7404

SIX ROOMS—OAK BAY
New bungalow with basement located South of the Avenue. Monterey way. JUST LISTED, AND PROPERLY PRICED AT $10,500
Home comprises: Three bedrooms with cedar-lined closets, dining-room, living-room, open fireplace and through hall all with oak floors. Kitchen with tile sink. Pembroke bathroom and shower. Insulated ceilings. Full cement basement, garage and piped furnace. Tiny garden. One apple tree. VERY HANDY TO SCHOOL, BUS AND STORE. Immediate possession.
Call Mr. Hooker, G 5661; Eves., G 6118

HAWKES FOSTER, LTD.
[illegible] STREET PHONE B 6161

VICTORIA REALTY
735 YATES STREET PHONE E 4136

OAK BAY, south of the Avenue—4-room bungalow in excellent condition. Special price as owner is leaving city $7550
[illegible] Christiansen—Res E 5466

FAIRFIELD—Five-room bungalow. Good location. Price $3900
Call Mr Christiansen—[illegible] E 5466

BUSINESS BLOCK, near city centre. Price $100,000
For information call Mr Christiansen.

REVENUE BLOCK within walking distance of city centre. Four self-contained suites plus owner's suite. Revenue $270 a month. Asking price $13,000
Call Mr Christiansen Res E 5466

JAMES BAY SPECIAL
An ultra-modern 3-room bungalow within five minutes walk from Post Office. Situated on a quiet street facing south. This home is only one and a half years old, like a new house. Also attached garage, one beautiful lot. Has clear title, terms if wanted $5800
Full price
For particulars phone Mr [illegible]

OFF OAK BAY AVENUE
A candy 4-room bungalow, all redecorated, situated in a nice location. Beautiful lot $1,150 cash $4950
Full price
Call Mr Begon—Res B 3494

FAIRFIELD
5 ROOMS—$6500
White siding on a very attractive lot. Close to Cook Street shopping and Beacon Hill Park. Full basement. All in immaculate condition. Will consider an offer. Taxes approx. $50. Call Mr Naupfleisch

$6600—QUADRA
Modern 4 rooms with a big garden lot in a nice district among good homes. Basement. Pembroke bath etc. Call Mr Naupfleisch

WORTH SEEING THIS SEA VIEW
Five-room stucco, just several years old, in new condition. In a high [illegible] overlooking city and the straits with the mountains for a backdrop. Nice size rooms, [illegible] in playroom, oil-heating, lots of oak floors, plate windows and linoleum. There are 1,250 ft approx of floor space, and on this figure is below replacement cost at $10,500
Call Mr Naupfleisch

CORDOVA BAY BEACH [illegible] 4-room stucco and basement, and boat house. Wooded.
Call Mr Naupfleisch $7500

66-Acre farm near Mt Douglas, bungalow, chicken houses and dairy barn. Price $12,600
Call Mr. Clark, Evenings, B 6997

Three and a half acres on Glanford Avenue $1000

LOT—On Doncaster Drive. Price $325

One-acre lot—Mt Douglas Heights. Price $900
Call Mr Clark on Above, Res [illegible]

CADBORO BAY
MAKE $3 000 ON THIS UNFINISHED HOME
Nearly finished 5-room bungalow, contract for a set price to complete is $1,000, situated on a nice location on [illegible] acre all cleared. Living-room 23x12, one end for dining, 3 bedrooms, spacious kitchen, splendid bathroom through hall plan. There is also the [illegible] full cement basement, hot air furnace. Here is a chance for carpenter or handy man to make some money, the full price is only $8500
About half cash will handle. Listing 16-487

OAK BAY
NEAR WILLOWS BEACH 4 BEDROOMS
A splendid family home in fine location, consisting of living-room, 23x13½, one end used for dining, 3 bedrooms, bathroom and kitchen all on main floor. Upstairs are 3 bedrooms. Full cement basement with hot-air furnace. Separate garage. Price $10,250

ESQUIMALT
Older-type family home, living-room and bedroom could be used for dining-room. Large kitchen on ground floor, upstairs are 3 bedrooms and bathroom. Full basement, plenty of space, with plenty of shade, trees which give home an air of [illegible] close to transportation, stores and school. $4750
Price
Terms can be arranged. Listing 0-643
To View the Above Properties, Please Call Mr Banks, B 2101, Residence B 3581

HAWKES FOSTER, LTD.
[illegible]

GORGE VALE
And close to golf course, modern 4-room bungalow with full cement basement, H A furnace, hardwood floors, fireplace, 4-piece Pembroke bathroom, all large and spacious rooms, extra bedrooms in basement, good lot with garden and fruit trees. Price with terms $7700

$2400 HANDLES
REVENUE PROPERTY CITY. Income of $62.50 per month with 3 rooms and kitchenette for owner. Basement with H A furnace, rooms in splendid condition. Full price $7150

2 ACRES—MODERN HOME
Excellent 4-room stucco bungalow, basement furnace, fireplace, hardwood floors, coved ceilings, wired for electric range. BEAUTIFUL SETTING WITH SECLUSION. Royal Oak District. Price $7950

DONCASTER DRIVE
Situated close to Cedar Hill Golf Course, lovely modern home surrounded by a beautiful garden. 4 rooms consisting of living-room with fireplace, bedroom, dinette, at Pembroke bathroom, kitchen with oil range included. Nice dining-room with built-in features. Wall-to-wall carpets in living-room. Everything in first class condition. This home is ideal for retired couple and price asked is only $6950

SPECIAL—$1500
DOWN BUYS compact 4-room bungalow with fireplace, full cement basement, furnace, extra room in basement, separate garage, landscaped garden. This is a fine buy and situated near Summit Ave., block from Quadra St. Price $5750

FAIRFIELD SPECIAL
Older-type 6-room bungalow situated on excellent boulevarded street, paneling of living-room, dining-room, kitchen, 3 bedrooms. Kitchen range included at $5500

McCANDLESS REALTY
944 FORT STREET PHONE B 6112

OAK BAY
NEAR THE SEA
MODERN BUNGALOW. Five lovely rooms, nice size living-room and dining-room. Two nice bedrooms. Ultra-modern kitchen with tile sink. Nice 4-piece bathroom. [illegible] gal. hot-water heat, and garage. Price $12,950

OAK BAY
SIDE-BY-SIDE DUPLEX
Situated close to schools, shopping centre and bus service. This five and six-room duplex on TWO landscaped lots with separate furnaces. Two separate garages. Owner's suite has just been vacated, giving immediate possession to buyer who would like living accommodation and a nice income.
A REAL BUY AT $12,600

DUPLEX
SIDE BY SIDE. Stucco construction. Pembroke baths. Modern kitchens. Basement furnace, garage etc. Near transportation. Owner's side available. EXCELLENT VALUE
Price $10,500

R. H. DAVIES REALTY
833 YATES ST PHONE G 2613
EVENINGS
G 6217 G 1890 B 4884 B 8614
MEMBER REAL ESTATE BOARD

HOUSES FOR SALE

EASTER GREETINGS!
SELECTIONS FROM OUR HOLIDAY SPECIALS

MOUNT TOLMIE
NEW, FIVE rooms. Cabinet kitchen, tastefully modern, [illegible] A GRAND BUY AT $8500

HIGH GORGE
FIVE rooms, low taxes, good lot, small little home. Three bedrooms, separate garage. A beauty priced away down to sell at $5250

HILLSIDE
Splendid FOUR-room bungalow, full basement, furnace, garden, central, low taxes. EXCELLENT VALUE AT $4500

OAK BAY
ONLY $3 000 will buy this splendid EIGHT-room home, hot-water heated, full basement, convenient double garage. Good terms. FULL PRICE $10,500

SUBURBAN HOME
Character, charm and comfort character this attractive charming stucco home, just 10 years old, 5 acres of grounds park-like, beautiful, tastefully landscaped, delightful views and that "homey feeling". Real value here in every detail and priced at only $15,000
Week-end calls, Charles KIRKE, Colq. 1142

WORKMAN'S SPECIAL
SIX-room home, new roof, garden, handy to bus, down payment liberal, terms. SPECIAL PRICE $4200

INCOME
TEN rooms, monthly income $[illegible], easy payments, easy terms, close in, good shape. Open to reasonable offers. PRICED AT $8400
Week-end calls, Mr Reed B 6673

FAIRFIELD SPECIAL
[illegible] Street School, this fine 4-bedroom home warrants your inspection. Fully modern throughout. Full basement. Automatic H.W., piped furnace. Separate garage. Owner is taking a loss on this one $6750
[illegible]

HIGH QUADRA INCOMPARABLE
Incomparable beauty surrounds this lovely 3-bedroom home. Has full basement, with [illegible] Extra lot with fruit trees. Compare at $8400
Mr Gerrets Res B 1460

CAPITAL CITY REALTY
630 CORMORANT STREET G 1922
Members Real Estate Board of Victoria
Experienced Conscientious Service

FINANCE CORPORATION
SUPERIOR HOME
SPACIOUS ROOMS
TRULY ONE OF VICTORIA'S FINEST HOMES LOCATED ON ONE-HALF ACRE OF GROUNDS. The home consists of living entrance and through hall. Beautiful large living room with large view windows. Dining-side dining-room. Fully-modern cabinet kitchen. Pembroke bath. Two spacious bedrooms. Fine den with fireplace for the man of the house. LARGE [illegible] WITH REMOVABLE ROOM AND FIREPLACE. EXTRA ROOM AND LARGE FURNACE ROOM. HOUSING OIL-O-MATIC FURNACE. If you desire a home for comfortable living, arrange to see this home being offered for only $15,650
Mr Green Evenings B 1997.

FAIRFIELD—NEAR THE SEA
WE ARE PRIVILEGED TO OFFER FOR SALE THIS OUTSTANDING NEW, FIVE-ROOM STUCCO BUNGALOW CAREFULLY PLANNED AND CONSTRUCTED TO GIVE THE ULTIMATE IN COMFORTABLE LIVING. There are almost 1,000 square feet of floor space, allowing wide entrance and through hall, also 5-room that is big and large. Please note these features. Oak floors in hall, living-room and dining-room. The HEATILATOR FIREPLACE in dining room. The floors in cabinet kitchen, utility room and bathroom, which by the way is a lovely 4-piece Pembroke unit. It's a beautiful plaster job with all cove inlay, also fully insulated. Wired for electric range. Gas on street. AND REST OF ALL. OIL-O-MATIC HEAT. GOOD TERMS. IMMEDIATE POSSESSION.
FULL PRICE $8500
Mr McCilliveray Evenings B 1997

SPECIAL
NOTE THESE FEATURES. FOUR LARGE ROOMS. SPACIOUS. NEEDS NO DECORATION. Attached storage and wood shed. Small lot, nice lawn and garden space. Taxes around $[illegible]. Waterfront. Bathing distance from town. Blinds and floor coverings included. GOOD TERMS. IMMEDIATE POSSESSION. SO VERY DAY RENT?
FULL PRICE $3600
Mr McCilliveray, Eves B 1997

Finance Corporation (Lovatt) Ltd.
735 FORT STREET PHONE G 6189
Member Real Estate Board of Victoria

RIDINGS REALTY
103, 1218 BROAD ST B 9751 or B 3086

SENSATIONAL VALUE
To close an estate this home is being sold at a ridiculously low

78 HOUSES FOR SALE

PEMBERTON, HOLMES
Real Values Since 1887

259 REGINA
$5950 FOUR ROOMS $5950
Near Tillicum

Immediate possession owner leaving for England. Modern bungalow built only 1½ years. Living-room with oak floor. Nice kitchen with dining nook. Two bedrooms. Attractive bathroom. Full concrete basement. Hot-air furnace. Two Lots. Terms $4000.

EXCLUSIVE LISTING"
Please Call Violet McLean Eves. G 6867

PRICE SLASHED AGAIN
HOME FOR TWO
Near Oak Bay

In a nice location south of the Avenue. Three lovely modern rooms, etc. Full basement and furnace. Clear title. Reduced to $5950

Contact Reg Casilton (Evenings) E 6484

VICTORIA AVENUE
TWO LOTS
CORNER LOCATION
Excellent Family Home

Living-room 12x17 with large granite fireplace. Large dining-room. Doors from both to sun porch. Oak floors. Built-in features. Kitchen with large modern gas range. Pantry. Upstairs three bedrooms. One very large bathroom. Full basement. Laundry tubs. HOT-WATER HEATING. Stucco exterior. Garden all in. Several good fruit trees. Price $10,500

"EXCLUSIVE LISTING"
Please Call Violet McLean, Eves., G 6867

OAKLANDS
Immediate Possession
"I'M NOW AS SOUND AS THE DAY I WAS BUILT

Till Years ago" says this bright bungalow on CORNER LOT. Why?
1. New Dimond roof. New paint job.
2. Completely redecorated—New fireplace.
3. Floors sanded.
4. Full high basement, new cement floor.
5. New piped hot-air furnace.
6. New water connection to city main.

Through hall, living-room, 3 BEDROOMS, 3-piece bathroom, roomy kitchen, pantry. Double garage. Taxes $63. Terms. Owner will consider [redacted] cash. Price $6000

Please call Mr. Mackenzie (evenings) B 2042

YOUR FAMILY WILL LIKE
THIS ESQUIMALT
EXCLUSIVE
PRICED BELOW TODAY'S COST

Eight year old semi-bungalow with seven spacious rooms. FOUR BEDROOMS (3 up and 1 down). Modern kitchen. Main floors all first-grade oak. Coved ceilings, open fireplace in [redacted] large living-room. Roomy dining-room. Full high concrete basement. Hot-air heat piped to all rooms. SPLENDID GARDEN with all kinds of fruits and nicely landscaped. All this for only $11,000

Good TERMS may be arranged.

Please Call J. Chesman or K. Liss, G 6134 or Eves., E 6633

UNIQUE WATERFRONT
SITUATED ABOUT 30 MILES FROM VICTORIA

About three acres, nicely timbered with high elevation. House consists of hall exceptionally large living room and study (each with very large open fireplaces), kitchen, small dining-room large coat cupboard. Upstairs are two very large master bedrooms with gas fireplaces. One bath and separate toilet and separate full bathroom with main [redacted] bedroom. Also two smaller bedrooms. Perfect all-year-round anchorage for any sized boat a few feet from the shore. Price $21,000

For Further Particulars and Permission To View, Please Ask for Mr. Hall

"SPECIAL FOR EASTER"
Says Builder

For $7,750 he will sell this attractive 5-room bungalow. Situated on a fine lot where there is room to breathe in the charming Cedar Hill district. IMMEDIATE POSSESSION can be given of this beautifully decorated bungalow. There is a drive-in garage, furnace, no basement and only a few steps to bother with. Yes, the price is only $7700

AND
3-BEDROOM BUNGALOW
"Exclusive"

HALF ACRE WITH GREENHOUSE—$1,000 CASH AND $40 MONTH WILL HANDLE.

Apply Vance Hope (Evenings), E 6208

HAVE YOU $4500
TO INVEST IN COMFORT?

In the best part of Fairfield. A new modern six-room bungalow THREE BEDROOMS and CABINET KITCHEN dinette and large living-room with open fireplace. This home is beautifully decorated and planned for modern living. Inspection by appointment. Close to downtown (two-mile circle). It has everything an important to the present-day householder. Liberal terms. For full price

Call Jack Chesman (Eves., E 6633)

LIST WITH US FOR ACTION

Pemberton, Holmes, Ltd.
[redacted] G 6124

MAGNIFICENT SEA VIEW
"GORDON HEAD"
ONE ACRE
Beautifully Landscaped
Fruit Trees Garden

The lovely bungalow is just four years old, expertly constructed; fully insulated throughout; patented weather stripped, plate-glass windows roll-away screen; oak floors in every room; entrance hall; living-room 22' x 24'; large sunroom and den with fireplace; dining-room, lovely cabinet kitchen wired for electric range; two bedrooms, four-piece bathroom. Full cement high-ceiling basement with furnace, fruit room, fuel room, workshop; separate garage. Above ONE ACRE of beautifully planted grounds: trees expensive shrubs, lawns, perennials; fruit trees of all kinds, almond and ancient pear trees; vegetable garden. A gardener's paradise. Very moderately priced $16,250

SWINERTON & CO., LTD.
[redacted] BROUGHTON ST. PHONE E 7161
Established 1889

BERNARD & CO.
B 5316

SOUTH OF OAK BAY AVENUE

Beautifully planned and fully modern stucco bungalow surrounded by lovely home gardens. Floor plan comprising entrance hall, large living-room with fireplace, dining-room, streamlined kitchen, THREE BEDROOMS and four-piece bathroom. Hardwood floors throughout. Full cement basement with recreation room. HOT-WATER HEAT. Separate garage. Lovely lawns and shrubs. PRICE $17,500

BERNARD & CO.
Member Real Estate Board of Victoria
[redacted] PORT STREET PHONE B 5316

P. R. BROWN & SONS LTD.

FAIRFIELD
OIL HEAT

For the discriminating buyer this Bungalow-type home would be hard to beat. Situate not far from the sea and close to transportation and schools. A pretty landscaped garden with velvety lawns, ornamental shrubs, flowers and, last but not least a good vegetable garden. The condition of the house [illegible] Five-room house below street upon it. Convenient size living room with open fireplace, dining-room, smart upholstered breakfast nook, bright kitchen and two bedrooms, beautiful hardwood floors in all rooms, sunny kitchen, grand basement, AUTOMATIC OIL HOT-AIR HEAT [illegible] Tinted walls and separate garage, one of the best kept homes we have inspected for a long time. Further information gladly given. $12,900

Please Ask for Mr. Prisk—Evenings G 3416

OAK BAY NORTH
$8500 BUYS 2 LOTS with sea view, and well-constructed frame home of 3 bedrooms, L.R., D.R., K., full concrete basement, separate garage and garden WITH ONLY ONE LOT $4500

Please Call Mr. Burton, Jr
Evenings E [redacted]

OAK BAY
NORTH OF THE AVENUE

White stucco bungalow with living-room and dining-room, two good-size bedrooms, 4-piece bathroom and modern kitchen. Full basement, furnace and drive-in garage. This is a well-constructed home. NISA Loan. Terms. Price $9750

Please Contact A. M. Millar
Evenings, G 6214

SEAFRONT BUNGALOW
$4900

Here is the ideal location for the retired couple. Three and a half acres of nicely sheltered waterfront with a sandy beach. Two bedrooms with furniture and electric light, used on acre cleared and under cultivation with number of fruit trees. The attractive little home is two years old and exceptionally well built. Situated on the sheltered waters of Sooke Harbour offering seclusion and privacy. A car is necessary. Terms and offers considered.

Contact Mr Downey

P. R. BROWN & SONS LTD.
Established 1888
Member Real Estate Board of Victoria
1112 BROAD STREET G 7171

BOORMAN'S

MUST BE SOLD
OFFERED AT A
SACRIFICE PRICE

Built in 1947 [redacted] well-constructed and insulated modern home consists of:

Entrance hall, living-room 17x18, with oak floor and fireplace.
Dining-room 12x12, with oak floor. (This room is planned for either a dining-room or bedroom.)
Bedroom 12x12.
Modern bathroom with pedestal [redacted]
Large kitchen with dining area
Full basement with drive-in garage and hot-air furnace. There are also two attractively finished rooms in the basement, one with fireplace.

Situated on approximately QUARTER-ACRE in a [redacted] location with view. Lawns and gardens are in immediate possession. Low taxes. Price $7350

HILLSIDE
SEVEN ROOMS all on one floor. Chicken [redacted] lot in [redacted]. Separate garage. Price $5250

Evenings and Holidays, Phone
Mr Boorman, B 5036

THREE BUNGALOWS IN
HIGH QUADRA

The first is three years old and consists of SIX LOVELY ROOMS on one floor. Full concrete basement with hot-air furnace and garage. Price $10,500

The other two are nearing completion and consist of five large rooms plus utility room each. Full cement basements, garages and large lots. Excellent views. EACH $10,500

Evenings and Holidays, Phone B 2016

Boorman Investment Co.
Limited
630 VIEW ST. PHONES: E 2129, B 5043
Member Real Estate Board of Victoria

EVERGREEN
REAL ESTATE LTD.
SEABOARD REALTY
916 GOVERNMENT ST. G 4612 B 1206

$4400—CITY, EXCLUSIVE—703 Market St. Four-room bungalow in good condition. Living-room, 2 bedrooms, kitchen and bath. Basement with furnace, stoves, linos, etc., included. This is a good buy within WALKING DISTANCE OF THE CITY.

$6850—GORGE, AN OUTSTANDING BUY in a five-room bungalow. Large living-room with fireplace, great-size dining-room, cabinet kitchen, 2 good bedrooms and 3-piece bath. Lots of cupboard space. Full basement with furnace. Separate garage. This home is in first-class condition throughout, and in a lovely [illegible]

$10,000—NEAR PORT AND MOSS STS. This nearly new stucco bungalow has all the latest features. Large living-room with tile fireplace and dinette, both with hardwood floors. Two bedrooms. Pembroke bathroom, ultra-modern cabinet kitchen with inlaid lino. Full cement basement with furnace and tubs. Separate garage. Everything about this home is GOOD and the location is ideal. REDUCED FOR QUICK SALE.

$11,600—A PICTURE BOOK HOME IN BEAUTIFUL FAIRFIELD. Five-room stucco bungalow, brand new, built with all the very best materials, and ultra-modern in every respect. Large living-room, 18'x16', with fireplace, dinette, very smart cabinet kitchen, 3 bedrooms and Pembroke bathroom. Hardwood floors in main rooms. Full basement with furnace and extra rooms. Attached garage. Large lot. Must be seen to be appreciated. Approximately $6,000 WILL HANDLE.

EVENINGS:
R. G. Winter G 6876, C. M. Simmons E 6814
T. Waters, Jerry Bell, Std. 769.

BERNARD & CO.
B 5316

HIGH QUADRA

Well-constructed bungalow, close to transportation. Entrance hall, living-room, kitchen, two bedrooms and bathroom. Cement basement, hot air furnace. Two large lots in front, shrubs and garden. Price only $5500

BERNARD & CO.
Member Real Estate Board of Victoria
[redacted] PORT STREET PHONE B 5316

VALLANCE & SAWYER LTD.
1325 MAY STREET

A seven-room, two-story, frame property, which is suitable either as a family home, duplex, or other revenue. Full cement basement with almost new furnace. In a nice district, close to bus, stores, school, etc. Very reasonable terms are available. Full price $5950

640 CORNWALL STREET. A good 6-room bungalow which can be handled with $2,000 cash (or less by arrangement) $6650

T. G. Sawyer: Evenings, E 7294

OAKLANDS—A substantial four-room bungalow with full basement and furnace. A most economical and comfortable home. Situate near school and bus. Two good lots. Price only $4950

VALLANCE & SAWYER LTD.
[redacted] BROUGHTON

DUPLEX—NEAR PARK

Each unit consists of living-room with fireplace and oak floor, two bedrooms, bathroom, modern kitchen. REV. [illegible] Individual hot water heating units in each basement. Built in 1942, this stucco duplex can be purchased for $11,600

[redacted] Mr. Beedhouse, Eves., Colquitz 3288M

ALL PRICED TO SELL

CITY—4 rooms, basement, furnace $6,000

ESQUIMALT—5 rooms, basement, furnace [redacted]

GORGE—4 rooms, basement, furnace [redacted]

GONZALES—7 rooms, sea view [redacted]

Portage Inlet 5 rooms, very modern, basement, furnace, garage [redacted]

— Call Mr. Laing, Eves., B 6047

LAKE HILL COTTAGE
EXCLUSIVE LISTING

One minute to bus. There is nothing fancy about this four-room siding cottage with attached garage built within the last two years but it might suit someone who is looking for one that is reasonably priced in this high elevation district. The present owner has spent a lot of time and money in the good garden soil. Home terms if desired. The full asked price is $4450

Call Mr. Hope or Mr. Beedhouse
Eves., Colquitz 3288M

ISLAND INVESTMENT CO. LTD.
739 VIEW ST. PHONE G 7166

JOHNSTON & CO., LTD.
Established 1903
COMPLETE INSURANCE SERVICE

SPECIAL REVENUE OR Jubilee and Veterans Housing—Seven-room house with FULL BEAMY BASEMENT, hot-air furnace, garage. Can be divided to make it revenue suite or place of double income. Terms to suit. Price only $5800

GORGE—SMART NEW STUCCO four-room bungalow with oak floors, attached garage. FULL BASEMENT with piped furnace. A little beauty. $2,000 cash to convenient MORTGAGE. Full price only $7300

HIGH QUADRA, SAANICH—Less than two miles. Decorated inside and out. Lovely MODERN five-room bungalow with separate garage. Lovely grounds. SAFE FOR CHILDREN. GENEROUS TERMS $6800

FAIRFIELD, near sea and park, close in. Five-room decorated bungalow with full basement, furnace and garage on back lane. Low taxes. TERMS REDUCTION FOR CASH. Full price $6500

CLOSE IN—Fully furnished five-room stucco bungalow with full cement basement, furnace, BIG BARN, fruit trees, garden. Furniture alone worth $800. Full reduced price (with terms) $6100

Member Real Estate Board of Victoria
1314 BROAD STREET
Day Phones: B 5242, E 5241
Night Phones
Mr Arthur, E 8398, Mr. Dickie K 3640

OAK BAY
RICHMOND AVENUE

TEN ROOMS OPEN [redacted] AT PRESENT as guest house with $100 monthly revenue. Excellent condition throughout. Full cement basement (oil-fired heating, gas heater and range, large garage with cement basement and full cement driveway. Well-kept grounds and garden with fruits and vegetables. $10,950

HIGH GORGE
BRAND NEW STUCCO BUNGALOW four large rooms and dinette, cabinet kitchen, Pembroke bath. Full basement, drive-in garage. Nice lot. Half cash. FULL PRICE $7500

HAMPSHIRE ROAD
SOUTH OF THE AVENUE

A nice home in good condition throughout. Full basement, drive-in garage. Low taxes. Owners. See it for yourself $6300

HAULTAIN
4-BEDROOM FAMILY HOME in good condition throughout. Living, dining cabinet kitchen, 4 bedrooms up. Basement, furnace. Separate garage. Good lot with fruit trees. FULL PRICE ONLY $5500

Evenings:
Mr. McDonald, B 1542; Mrs. Cooper, G 6306

HALLMARK & CO.
B 1512 307 CENTRAL BLDG. B 1512

"HOLIDAYS AHEAD"

Where are you spending the Summer? There are two properties at a low price before the demand starts.

Five-room house at Prospect Lake. Full [redacted] $2700

Four-room cottage fronting on Cordova Bay's fine sandy beach. Full price $3950

"OAK BAY"
(A PREFERRED DISTRICT)

Yes, district counts—and this five-room stucco bungalow with basement is located on a street between Monterey School and Oak Bay Golf Course. As the owner has bought a new home he has asked it at $9500

FRASER BISCOE
[redacted]
"Service With Reliability"
[redacted] COURTNEY STREET PHONE E 9413

UPLANDS

Situated among delightfully landscaped grounds in this ultra-modern, 6-roomed home only 8 years old. The living-room is 23 feet long, tiled fireplace. Full view of surrounding district. There are 3 large bedrooms decorated in soft pastel shades. The kitchen is a housewife's dream of modern efficiency, tiled walls built in cupboards of the latest design, fluorescent lighting—off the kitchen is the laundry room with tubs. The basement is extensive with of course Oil-O-Matic hot water heat. Many hours have been spent upon landscaping the grounds into a wonderland of green lawns and expensive shrubs. This home has been designed to give the utmost in modern living and will appeal to any discriminating buyer. The owner has slashed the price to effect a quick sale. Let us show you this—we know when you see it you will agree we have been conservative in all our statements. Price $17,000

Inspection by Appointment Only

GEORGE RANDALL
1306 DOUGLAS STREET PHONE G 6169

BERNARD & CO.
B 5316

HIGH QUADRA

Well-constructed bungalow, close to transportation. Entrance hall, living-room, kitchen, two bedrooms and bathroom. Cement basement, hot air furnace. Two large lots in front, shrubs and garden. Price only $5500

BERNARD & CO.
Member Real Estate Board of Victoria
[redacted] PORT STREET PHONE B 5316

EASTER BARGAINS
FULL PRICE: $3800

Lovely older-type white siding Bungalow. 3 lovely bedrooms, living-room, kitchen, pantry and basement. [redacted] double lot, nicely landscaped, fruit trees, etc. Separate garage. Act quick for this one.

5-room, older-type bungalow, full basement, nice lot, fenced. Separate garage. $1,000 cash and $30 per month. [redacted] this week.

CALL JACK BROWN FOR TERMS
[redacted]
B 5812 OR G 4078

CITY REALTY
AND
RENTAL BUREAU
[redacted] WATER STREET B 5512

ARTHUR E. HAYNES, LIMITED

LOOK! $2000 CASH

The above cash payment required to handle a smart waterfront bungalow of four large rooms, through hall, dinette and full basement with furnace. Wide cedar siding painted white and set off with green shutters makes this home a very attractive appearance. Wide concrete driveway to garage and rock and concrete retaining walls further enhance the appearance. Built about three years ago by a contractor and occupied as own home. Situated in Mayfair [illegible] within the two-mile circle from city [illegible] Price has been reduced for a quick sale and you can pay the balance like rent. Exclusive listing.

Hook-Cotton price $7950

Please Ask for W. Jones E 8243

739 FORT STREET PHONE E 3823

MUST SELL

This home is dreadfully reduced for quick sale. Owner must sell. Here is a wonderful opportunity for some family man to buy $5,000 cash Gorge home located in the High Quality Appearance [illegible] Fine stucco home with through hall, living-room with nice fireplace, good size dining-room, large cabinet kitchen. Two bedrooms down and Pembroke bathroom. Two more bedrooms upstairs. Full basement with hot-air furnace drive-in garage. Lovely trees. Good corner lot, all in garden. Low terms available. Full price $8600

FLEMING GARDNER CO.
307 SCOLLARD BLDG. G 7741
Night, Mr Gardner B 6497

HIGH UP—LOVELY VIEWS

N.H.A. stucco bungalow four years old, but in beautiful condition, not a crack in plaster anywhere. All rooms are good size, very bright, with grand views of sea and mountains. Fireplace in living-room, dining-room, two good bedrooms, bathroom, Pembroke bathroom. Hardwood floors, modern tile sink. Basement with hot air furnace, utility room off kitchen with laundry trays. Separate garage. $9500 will handle. Price $9500

GOODSELL REALTY
123 PEMBERTON BLDG
Phone B 3851 Res. G 8205

WATERFRONT HOME

Stucco home on the beach at Brown Bay. Living-room, dining-room, sunroom, tiled kitchen, bathroom, basement, furnace, garage. $8000

Other waterfront properties in this delightful district will be shown on request

SPARLING OF SIDNEY
Estate Agent at Sidney for 30 Years

AN IDEAL LITTLE HOME FOR ONE OR two people. Three-room cottage 1½ mile out on Cedar Hill Cross Road, near shopping centre. Full price $3250

$1300 Cash handles this 3-room bungalow with full basement, in Beacon Hill. The full price is $1700.

HANDYMAN'S SPECIAL

$4500—No 861—A good buy in this attractive six-room house; full basement, furnace, garage and chicken house; three large lots and fruit trees. $2,000 cash will handle.

$5800—No 668—Four-room stucco bungalow and attached garage. Lovely lot in flowers and ornamental shrubs. Low taxes. Good street in Gorge district. Ideal for retired couple. No steps.

$6200—No. 626—New 4-room stucco bungalow. Full cement basement. Drive-in garage. Two lots. Low taxes. Two-mile circle.

REVENUE

$1950 Cash will handle this 8-room revenue home, 3-pce. bathroom. Good Revenue. Full [redacted] $6750

F. W. MOORE & CO.
E 7841 606 Johnson Street [redacted] 6043
Evenings Call
Mr Michael, B 5394 or G 8196

AROUND $1,750 CASH HANDLES

A GOOD BUNGALOW, JUST OFF OAK Bay Avenue. Four large rooms in first-class condition throughout. Large lot with [redacted] $4950

[redacted]

A half-acre of finest garden soil, fruit trees and small fruits. Nice bungalow of [redacted] and bath, cement basement and furnace, garage. Oil range and lots of dry wood included. Immediate possession. Half cash handles. (Near offer) $5500

BEST BUY IN FAIRFIELD

Beauty bungalow, consisting of entrance hall, living-room with open fireplace and floor, modern kitchen with dinette, two nice bedrooms, utility room, cement basement, furnace and garage. Price reduced (easy terms) $6100

CITY—CLOSE IN

Modern 5-room bungalow, hardwood floors, cove ceilings, 6-piece Pembroke bath, circulating fireplace, kitchen oil range, garage. Lovely grounds. Price (terms) $6750

HOME LOCATORS REALTY CO.
J. Wheeler - 201 Central Bldg
Residence, G 6816 Phone G 6316

FOUR BEDROOMS

A REAL FAMILY HOME WITH LARGE living-room with fireplace, full dining-room, compact kitchen, three bedrooms and 3-pce. bath on [redacted] floor. Concealed stairs to attic for extra storage space. Full cement basement with drive-in garage. Furnace. Full price (terms) $6500

KEATING

Only [redacted] cleared. Good well with automatic pump. Oil range included. Terms as low as $1,000 [redacted] Quick possession at $3500

JOHN GREENWOOD
1341 Broad Street

ATTRACTIVE 5-ROOM WHITE SIDING A bungalow, only 13 years old, situated near Willows Beach with a sea view. Large living-room, dining-room, 4-piece bathroom, two large bedrooms and sunken kitchen with breakfast nook. Full basement, [redacted] air furnace. Lovely garden with [redacted] $10,500

CAMELLO & MAY
1312 [redacted] E 7194
F. Hope, Evenings, B 6604

ATTRACTIVE, WHITE WIDE-CEDAR siding bungalow of five rooms, 4½ years old, full cement basement, hot air furnace, through hall, tile dinette, Venetian blinds, inlaid linoleum, solid concrete driveway to fair long; high lot, extra large; near Mount View High School. Clear title. Price $7,000. Possession one week. E 6288 or call 3007 Douglas Street anytime.

A FIVE-ROOMED HOUSE AND BATH-room, two lots, fruit trees and small fruits; chicken house, garage and toolhouse; concrete walks and runways. Can be seen any time. Phone E 8008.

78 HOUSES FOR SALE

AT SIDNEY—IMMEDIATE POSSESSION. Modern 5-room partly-furnished bungalow. Fireplace and oil-burning kitchen range with contract. 50 x 140 lot, fenced, garage garden with small fruits. Near sea, shopping centre, bus and school. Clear title. Sacrifice for quick sale, $4,800. Owner, 1800 Second Street.

VIEW ROYAL

A NEAT 6-ROOM BUNGALOW AS YOU want quietness with seclusion, this is it. Attached garage. Low taxes. Ideal for retired couple. Phone owner, Colquitz 3968.

AN ARTISTIC 5-ROOM BUNGALOW A with income. Three rooms for owner, three for rent. Two lots, secluded garden, fruit trees, low taxes, close to bus. Owner Box 1508 Colonist.

A GOOD BUY — [redacted] QUITE COMpleted six-room bungalow in Cadboro Bay, large lot. Phone E 4106.

BEFORE YOU BUY, INSPECT THIS bargain. Leaving Victoria immediate possession. Completely modern 5-room bungalow, including a kitchen gas range, attractive living-room with fireplace, hardwood floors, copper piping throughout, sewer connection, full cement basement with grounded garage. Terms, terms on main floor etc. Don't just drive by. Phone [illegible] Don't just drive by. It will be good to show the house any time of day. 388 Vincent Ave.

BRAND NEW SHINGLE CHALET BUNGALOW, new subdivision, Lake View Park, two blocks from sea. Wired for electric range and hot water heater, electric pump, drained well. 195 feet x 150 feet, [illegible] per day. House has 2 bedrooms and dinette, room, full basement, [illegible] Immediate possession. $10,750. Apply Owner G 1518 or E 8011.

BY OWNER—A NICE STUCCO HOME, 5 bedrooms, good revenue possible, 4 years old, in nice district, offers No agents. For further information, call E 1747.

BARGAIN—VACANT LAKE BUNGALOW. Five rooms, half acre, beautiful surroundings, eight-mile circle, reconditioned, $3,500. E 7062.

CLOSE TO SEAFRONT, 1½ MILES north Chemainus. Ideal for retired couple. Three acres cleared, good garden, fruit trees, small fruits, well, 1942 Dominion mower and workshop. Price, the pump on premises rubber, with about 1½ water supply. Box 710 Colonist or phone 74 Chemainus.

CORDOVA BAY, SEA VIEW — 4-ROOM Bungalow with basement, hot-air oil heat, cabinet kitchen, two bedrooms, living-room 20 x 12, fireplace, large lot, [illegible] and [illegible] Phone [illegible] E 8424.

[illegible] FOR SALE—3 ROOMS, LINED [illegible] Phone E 8424 Metchosin Road RR 1 Victoria.

CLOSE TO NORMAL SCHOOL — NEW Bungalows, situated at 3111 and 3141 Aldridge. For appointment phone Owner, B 5314.

DE LUXE DREAM HOME JUST COMpleted 3 miles. High rocky view lot, beautifully landscaped. This 5-room house has many extra features, tiled bathroom and kitchen, etc. Owner selling, terms. G 4481.

EXCELLENT BUY IN HIGH GORGE—Attractive five rooms on one floor. H.W. floors, Venetian blinds. Full basement, hot-air furnace, copper piping. Pretty garden. Modern oil range included in price of $7,700. No agents please. E 6447.

OAK BAY WAY

FIVE NICE ROOMS, ENTRANCE TO living-room with fireplace, dining-room, dining-room, hardwood floors. Nice modern kitchen, upstairs two good bedrooms and bathroom. Basement, furnace and garage. Very pretty garden, with lawn, lawn and fish pond. This home is in perfect condition and owner will give early possession. Price $5950

Enquire about a splendid duplex, well and reasonably situated in Oak Bay. It is very attractive and in A1 condition throughout, in large and well-kept garden, private with shade and fruit trees. Lawns and flowers $12,600

RALPH H. WILSON
[redacted] Fisherman Building
[redacted] 211 G. J. Scott, E [redacted]

FOR SALE — SEAFRONT HOME WITH 1½ acres on Cowichan Bay. Modern 4-room bungalow with 4-piece Pembroke bathroom, and partial cement basement, oil-electric cabinet kitchen, hot-air furnace, 600 feet of waterfrontage; excellent water supply from spring, storage tank and pressure pump. Beautiful view of Mount Bay, Salt Spring Island from dinette and living-room picture window. Garden and fruit trees. Price, $9,500 or near offer. Box 1072, Colonist.

BUY LAKE

FOUR ROOMS MODERN SUMMER BUNGALOW, ceiling required. Two acres not under cultivation but easily brought under cultivation. This is good small fruit country. See view. Better see this at $2,900, full price $2,200 cash, balance $25 month. Contact Mr. Greaves

ARTHUR REALTY
1304 Govt St G 3042

A NEW STUCCO BUNGALOW FAIRFIELD, NEAR PARK, SEA. Duplex roof, auto. oil heat, insulated, cab. kitch., 4-pce. bath, oak in L.R., D.R., and hall, line in kit. bath and utility, 3-4 BR's, A1 cove ceilings. FULL PRICE $6,950 or offer.

[illegible] BULLIVANT, Gen. Contr.
1 834 Yates Street E 6831

FOR SALE BY OWNER — 6-ROOM stucco home with good revenue possibilities. Jubilee district. Garage. Completely living-dining-room, 15 x 21, with massive granite fireplace. Hardwood floors. Lovely garden with fruit trees and fish pool. 1½ mile from City Hall. Quiet residential street. B 2953. No agents.

FOR SALE—JAMES BAY, 8-ROOMED stucco bungalow. Full basement. Piped furnace in all rooms. $7,600 on terms. Will consider car, late model (47-48) as part payment. Car value around $2,000. Phone owner for appointment at G 5009.

FOR SALE BY OWNER, WELL-BUILT and well-kept 6-bedroom house with full basement, automatic heating. Living-room and dining-room have wall-to-wall broadloom carpets from wall to wall. Two bedrooms up and two down with ultra-modern kitchen. Price $6,750. Phone G 7343 or G 1579.

FOR SALE BY OWNER—BRAND NEW bungalow in best part of Lake Hill. Six rooms, plus utility, all on one floor. Full basement. Fare-sent view. Full price, $11,400. Mortgage $4,500 may be assumed. Open to view all this week. Phone E 9548.

FOUR-ROOM NEW HOUSE ON FOUR acres in Royal Oak. Basement, hot-water heat etc., quiet location. $7,000 cash plus small mortgage. Will accept part trade. Corner having country. Box 1413, Colonist.

FOR SALE BY OWNER—WELL-KEPT family bungalow with matching garage on excellent garden lot. Large living-room, 21 x 13. Three bedrooms. Low taxes. Price $6,500. E 3004.

FIVE ROOMS — FRONT ROOM, FIREplace, two bedrooms, kitchen, dinette and four-piece Pembroke bathroom. Newly decorated two years old; $3,900. Cadwald, Belmont 337.

FOUR ROOMS, THREE-PIECE BATH, cabinet kitchen, fully furnished, redecorated [illegible] for quick sale price $4,500, some terms. 1368 Leah Street, Esquimalt.

FIVE-ROOM HOUSE WITH BASEMENT, separate garage, close in. Spotlessly clean. Small lot, $2,250 down and assume mortgage. E 3281.

FOR SALE BY OWNER — CONSULTES area near park and sea. Five rooms. Home and grounds in splendid condition. Early possession. Phone E 6373.

FIVE LARGE ROOMS, OLDER-TYPE house, clean and in good repair. Two minutes from Parliament Buildings. Box 1708 Colonist.

FURNISHED COTTAGE OR PROSPECT Lake, minimum $7,000 terms or cash. E 6727 mornings, or Colquitz 487.

FOR SALE — SIX-ROOM HOUSE NEVER one from two rooms. Phone E 9361 after 6 p.m.

GOOD FAMILY HOME OF 7 ROOMS near bus and schools ten minutes from town in Saanich; two acres. Owner E 6867.

[illegible]

HALF BLOCK TO SANDY BEACH. 3 Bedrooms, large living-room 19 x 24, kitchen 10 x 13, 2 lots, 60-ft. frontage by 115 feet, 3-piece bathroom. Cash $4,000. Full price $6000

Would you like to live in Quadrant? We have the home befitting your station. Seclusion and beauty were never so well combined. Everything you desire in a home. Automatic heat, stone fireplace, etc. It's a

CADBORO BAY REALTY
BARGAIN
G 6270

HOUSE FOR SALE IN OAK BAY, LORNE Terrace by the sea, new, modern, stucco bungalow, fully insulated and air-conditioned, [illegible] bath throughout, cabinet kitchen with tile floors, living-room 14 x 16 with large fireplace, four-piece Pembroke bathroom, two bedrooms with corner windows, large closets. Clean and view like home at 3120 Lorne Terrace. Phone E 8438 or E 1384.

HIGH QUADRA—OWNER WILL SACRIfice this 6-roomed home. Two bedrooms, hardwood floors, automatic oil burner in kitchen. Full basement with recreation room, central heating, garage, large lot. For more particulars phone G 1948.

LIVING-ROOM, BEDROOM, KITCHEN, pantry, bathroom, full cement basement, furnace. Two large lots, fruit trees. $4,100 cash. Shelbourne District. Box 1288, Colonist.

78 HOUSES FOR SALE

HIGH QUADRA ONE YEAR OLD 5 rooms. Automatic hot-water heating. 1303 Cloverly Terrace. No agents.

IMMEDIATE POSSESSION — SPACIOUS and roomy white cedar siding bungalow five years old. We have a large living-room with fireplace, 2 bedrooms, large kitchen, copper water mains, 4-piece bathroom, [illegible] modern stove, 18 high dry light basement, automatic heat and attached garage. There is a very pleasing garden lot with view of water. Telephone owners, B 4048. No agents please.

JUST FINISHED READY FOR OCCUpancy, five-roomed ranch-style home, [illegible] living room, large utility, fireplace, M.W. [illegible] Bonus [illegible] a [illegible] ceiling, [illegible] painted cabinet, kitchen, utility and four-piece bathroom. [illegible] Terms. Clear title. Owner, B 4088.

$3000 CASH $2,000 ON TIME SIX-room new bungalow, Gonzales district, close to beach and car [illegible]

[illegible] 1728 ROSS STREET — G [illegible] $5800

$3000 CASH, BALANCE MONTHLY payments, purchases new five-room stucco bungalow located in city. Consists of living-room, dining-room, Heatilator fireplaces, extra toilet, oak and tile floors. Full price $5,000. Phone G 7464.

$3500—FULL PRICE, FOUR-ROOM bungalow. Large bright kitchen, 1 R. 1 bedrooms. Two-piece bathroom newly decorated. Large lot shrubs within three mile circle; close bus and school. 931 McKenzie Avenue.

$5500 BUYS A CLEAR TITLE SIX-room home, all on one floor, bathroom, garage, furnace. Price $5,500, half cash balance as rent. Terms arranged. Owner, Box 810, Colonist.

$3500—THAT IS THE FULL PRICE OF my 3-room stucco bungalow situated in High Quadra. For further information phone G 8288.

$5700 BUYS A 10-ROOM HOUSE IN Lake Hill district. [redacted] 1161 Palmer Road.

5-ROOM STUCCO BUNGALOW — MODern kitchen, full basement, 1400 Broadmead Avenue.

5 ROOMS, CEMENT BASEMENT, LAUNdry tubs, furnace. House in need of some repairs. $3,000 cash. G 6868.

$800 CASH — FOUR-ROOM HOUSE basement. Price $3,000. 5141 Alder Street.

$4200—5-ROOM BUNGALOW. City light and water. Langford. Phone Belmont [redacted]

4 ROOM COTTAGE FOR SALE — GOOD condition, $3,500, $2,000 down. Phone G 1294.

1131 FINLAYSON IS FOR SALE—Phone B 3952

5-ROOM STUCCO BUNGALOW, HOTwater heated. Phone Colwood, G 1390.

78 WANTED TO BUY—HOUSES

OAK BAY
BETWEEN [redacted] 6-ROOM MODERN bungalow and an older type secluded bungalow urgently required by cash clients. Please call Mr. Thornsteg, G 6337, (Hawkes Foster, Ltd., B 2101.)

ALL CASH FOR 9-ROOM BUNGALOW in Oak Bay. Need two immediately for clients. Phone All Duplain at E 7174, Cabelda & May, Ltd., 1312 Broad St.

ALL CASH FOR 1 OR 6-BEDROOM [redacted] in Oak Bay. Phone E 7174 Cabelda & May Ltd., 1312 Broad St.

MT. TOLMIE
CASH FOR HOUSE, 6 ROOMS OR LESS, half acre or more. Sheltered. Mount Tolmie or Cedar Hill. No commission. Box 1483 Colonist.

CLIENT WILL PAY UP TO $7,000 CASH for a good three-bedroom home within half mile of Oak Bay or Victoria High Schools. Please phone B 2187 Central Realty.

CASH UP TO $4,000 OFFERED BY elderly couple for a house close in. Call [illegible] personally. Victoria Realty, 725 Yates. E 4184.

COUPLE WITH ALL CASH INVITES offers from owners of 3 to 8-room houses up to $5,000. Box 1180, Colonist.

LISTINGS WANTED
"Buyers Waiting"

FOR HOMES OF ALL SIZES AND prices, in all parts of Greater Victoria. If you have property for sale any place in Esquimalt, Oak Bay, Saanich or Victoria, please let us have particulars of same.

L. M. ROSEVEAR & CO., LTD.
110 Royal Trust Building
612 View Street Phone G 6941

FOR RETIRED COUPLE — COMPACT three or four-room bungalow. Prefer basement and must have garage. No agents. Box 1282 Colonist.

GOOD BUNGALOW IN GOOD DISTRICT. Cash buyer. Revenue proposition considered. Box 1620 Colonist.

HAVE $2,000 CASH AND GOOD POSItion. Balance monthly for 4 or 5-room bungalow. Good districts. Owners only. Box 1328 Colonist.

PARTY HAS $4,000 CASH TO BUY 6-room house with bathroom, no steps, with approximately 1-3 acres of land, close in. Where have you? Box 1287, Colonist.

TWO SMALL SUBSTANTIAL HOMES wanted for cash clients, preferably in Gorge or Fairfield districts $4,000 to $6,000 price range. Please call Mr. Thornsteg, G 6337 (Hawkes Foster, Ltd., B 2101.)

WANTED TO PURCHASE—HOUSE OR bungalow in good condition (not necessarily new) in good district. Immediate possession is not required, but would be accepted if necessary. Give all details in reply. References exchanged. No agents. Please Box 1306, Colonist.

WANTED — 4 OR 5-ROOM HOUSE. Must be modern. Have $7,300 cash, balance monthly payments or by mortgage. State full price. No agents. Box 1579, Colonist.

WILL PAY UP TO $7,500 CASH FOR small cottage or bungalow. May have basement furnace and modern bathroom and be close to transportation. Oak Bay district preferred. Agents please note. Phone G 2560.

WANTED—A FIVE-ROOM BUNGALOW with basement, any good district, up to $5,000. Mars, Bete & Co., 616 View Street. B 7136. (Evenings, G 3000—Mr. Matheson.)

WANTED — DUPLEX, SIDE-BY-SIDE preferred near Beacon Hill Park. Phone E 6117, Leach & Soares.

WANTED,
4-ROOM MODERN
BUNGALOW
IN LAKE HILL OR GORGE DISTRICT
Also Listings in Other Parts of the City
N. H. CAUFIELD
704 PEMBERTON

35 — ACREAGE FOR SALE

3 ACRES (CENTRAL) SAANICH — [illegible] Phone Keating 1[illegible] [illegible] Rural Oak

NEAR WEST SAANICH ROAD

3 acres 3 [illegible] cleared. Taxes $17. Map 3 [illegible] supply. Immediate possession. FOR OFFER for quick sale — $3850

CORDOVA BAY DISTRICT
$1,500 Cash

5 ACRES — Partly cleared. Full price — $3500

[illegible] ACRES — $1,100 cash. Full price — $2600

2½ ACRES — $875 cash. Full price — $1750

8 LOTS — $800 cash. 100x278 each. Full price — $1600

Evenings: Mr. Holland, B 2070

LANDS END

One of those choice seafront acres overlooking Race [illegible]

Evenings: Mr. Page, O 4004

Hyland, Thomas & Collin

676 YATES ST. — PHONES [illegible]

Members Victoria Real Estate Board

36 — FARMS FOR SALE

FIVE-ROOM [illegible] ON 60 ACRE FARM — 20 acres [illegible] fruit trees, good water supply. [illegible] House is [illegible] 60,000 to greatest offer [illegible] saving due to [illegible] R.R. 2, Cavin Road [illegible]

[illegible] FARM [illegible] and [illegible] April [illegible] R. 2 [illegible]

LOVELY LITTLE [illegible] FARM — [illegible] miles from [illegible] Nice family [illegible] room frame house [illegible] Possession [illegible] Price [illegible]

CEDAR HILL

[illegible] — $12,600

MOUNT DOUGLAS

[illegible] — $5250

[illegible] acres [illegible] barn for [illegible] — $5150

SAANICH

Attractive [illegible] room [illegible] Water frontage [illegible] Price — $8950

NORTH SAANICH

[illegible] — $10,500

P. R. BROWN & SONS LTD.

ESTABLISHED 1890

1119 BROAD STREET — PHONE E 1121

Member Real Estate Board of Victoria

Evenings: Mr. Clark, O 4043

[illegible] Acres, 45 cleared and fenced. Barn for 10 head. [illegible] five-room bungalow. PRICE $13,650. $6,000 cash with handle.

158 Acres approx. 60 cleared, part rich sandy loam. Creek through property. Modern four-room bungalow in excellent condition. Good farm buildings with cement foundations. PRICE — $17,000

34 Acre waterfront farm. 10 under cultivation. Barn for 12 head. Root house. Dairy chicken house. 4 room farm house. Milk and cream hauling at approx. $200 per month. PRICE — $11,550. With stock including 9 milkers, equipment, etc — $13,650

30 Acres RICH GARDEN LOAM. Capable of intensive cultivation. Greenhouse 300 square feet. Barn 33 x 60. 4 room bungalow. Close to all conveniences. 17 YOU WANT EXCELLENT LAND — SEE THIS. PRICE — $10,500

ALFRED CARMICHAEL & CO. LTD.

[illegible] — G 7241

40 Years in Real [illegible]

SEVEN MILES OUT
GOOD DISTRICT

One and half acres, new four room house, bungalow, fireplace, bathroom, water, electricity. Price — $6300

DAIRY FARM

Close in, on bus line. Six rooms and bathroom. Large hay barn, cattle barn for thirty head, modern milk house, double garage and other good outbuildings. Two acres cleared and pasture. Price — $12,000

WE HAVE MANY OTHER GOOD FARM PROPERTIES, SMALL AND LARGE, LISTED WITH US FOR SALE

FRASER BISCOE

Since 1907

"Service With Reliability"

[illegible] COURTNEY STREET — PHONE [illegible]

38 — FARMS FOR RENT

FARM FOR RENT OR [illegible] SALE — [illegible] acres. Excellent buildings, designed for hogs, tractor, machinery to carry on. [illegible] orchard, large stock of flowers and walnuts in nursery stage. Owner going to England for ten years. Might consider management basis. Sterling payments acceptable. Close to Island Highway, schools and stores handy. W. P. T. White, Law Chambers, Station. Telephone Duncan 9412.

THE CORPORATION OF THE DISTRICT OF OAK BAY

[illegible] FOR SALE

TENDERS will be received by the Clerk up to 2 p.m. on Wednesday, April [illegible], 1949, for

[illegible] Dictating machine

[illegible] Dictaphone Transcribing machine

Model 87 Dictaphone Shaving machine

Lowest or any tender not necessarily accepted

IN THE MATTER OF THE ESTATE OF [illegible] BURNS, DECEASED

[illegible] M. Burns, deceased, of Mt. St. Mark's [illegible] Victoria, B.C., and formerly of [illegible] Avenue, in the City of Victoria, who died on the [illegible] day of April, 1949, are required to send particulars of their claims verified by statutory declaration to the undersigned [illegible] Victoria, B.C., on or before the 30th day of April, A.D. 1949, after which date the estate will be distributed among the persons entitled thereto, having regard only to the claims of which the executors then have notice.

Dated at Victoria, British Columbia, this 7th day of April, A.D. 1949.

P. J. BURNETT
Solicitor for the Executrix,
[illegible] Building,
Victoria, B.C.

NOTICE TO CREDITORS

IN THE ESTATE OF MARION WEBSTER COOKE, late of the City of Victoria, in the Province of British Columbia, merchant, who died on the 25th day of March, 1949.

CREDITORS and others having claims against the above estate are required to send them to the undersigned executors at their address hereinafter mentioned, duly verified, on or before the 30th day of May, 1949, after which date the said estate will be distributed having regard only to the claims of which the Executors then have notice.

Probate of the Will of the above named deceased was issued by the Victoria Registry of the Supreme Court of British Columbia, and the estate is in charge of the Executors named therein, to whom all claims should be addressed.

Dated at Victoria, B.C., this 13th day of April, 1949.

T. Y. COPEMAN
Solicitor for the Executor
102 Royal Trust Building
[illegible]
Victoria, B.C.

TENDERS FOR STREET LIGHTING EQUIPMENT

SEALED tenders will be received by the [illegible] Clerk up until Noon on Monday, May 2nd, 1949, for supplying the following Street Lighting Equipment, Smith Street, Victoria, B.C.:

Lamps for series lighting
Lamps for multiple lighting
Mercury lamps
12 [illegible] Cluster light globes
Luminaires
Transformers for Mercury lighting
Wire and cable
Insulators

Specifications and further particulars may be obtained from the Purchasing Agent. Each tender must be accompanied by a certified cheque equal to 10% of the amount of the tender, made payable to the City Treasurer and enclosed in an envelope marked "Tender for Street Lighting Equipment." The lowest or any tender will not necessarily be accepted.

O. P. SHARPE
City Purchasing Agent

City Hall
Victoria, B.C.
Apr. 13th, 1949

TENDERS FOR FRONT DELIVERY TRUCK

SEALED tenders will be received by the [illegible] up until Noon on Monday, May 2nd, 1949, for one 1½ Ton Truck with standard cab and body to be used for general service by the Street Lighting Department. Tenders to submit own specifications.

Each tender must be accompanied by a certified deposit cheque equal to 10% of the total amount of the tender, made payable to the City Treasurer and enclosed in an envelope marked "Tender for Light Delivery Truck." The lowest or any tender will not necessarily be accepted.

O. P. SHARPE
City Purchasing Agent

City Hall
Victoria, B.C.
Apr. 13th, 1949

PROVINCIAL ELECTION
JUNE 15, 1949

NOTICE TO PROVINCIAL VOTERS

VICTORIA CITY ELECTORAL DISTRICT
SAANICH ELECTORAL DISTRICT
ESQUIMALT ELECTORAL DISTRICT
OAK BAY ELECTORAL DISTRICT

VOTERS' lists for these districts were received April 3, 1949. If you have not registered since that date you are not on the Voters' List. Closing day after which no applications for registration as a voter will be acted on is May 1, 1949.

W. H. RYAN
Registrar of Voters

BRITISH COLUMBIA CIVIL SERVICE COMMISSION

NOTICE OF EXAMINATION
FOR
INSPECTOR OF STEAM BOILERS AND MACHINERY

Examinations for Inspector of Steam Boilers and Machinery will be held at the office of the Chief Inspector of Boilers in the Workmen's Compensation Building, 411 Dunsmuir Street, Vancouver, B.C., commencing May 16th, 1949, at 9:00 a.m.

Application forms and further information may be obtained from the Chief Inspector at the above address.

How Newcomers Vote Is Problem in Election

One of the big questions in the forthcoming provincial election is how newcomers to the province will vote.

Since the 1945 election the number of persons on the voters list has increased by almost one third. Some of the new names on the list represent young people who have reached voting age, but the great majority are people who have come to the province from elsewhere.

Latest figures available show the provincial list now numbers 606,435 as against 455,[illegible] at the last general election in 1945. More names are being added daily and the voters list does not close until May 2.

It is considered doubtful, however, if a very great proportion of British Columbia's 25,000 native Indians, given the franchise at the past session, can be registered before the deadline.

The Greater Victoria area has its share of new voters. The table listed below gives the 1945 figures and the figures up to the end of March on the list now being prepared.

	1945	End of March
Esquimalt	6,477	10,364
Oak Bay	7,535	8,970
Saanich	16,461	20,641
Victoria	25,915	31,545

Fred Smith & Co.
(GRAY and DUCKWORTH)
Auctioneers, Appraisers

ADVANCE NOTICE
OF AN
Outstanding Auction Sale
IN OUR SALESROOMS
THURSDAY AT 7:30 P.M.

Kindly see Wednesday's and Thursday's papers for complete details of this sale comprising mainly

VERY HIGH QUALITY MODERN AND REPRODUCTION FURNITURE, ETC.

Which has been entrusted to our care for our choice of sale for Thursday not on view the Wednesday night.

FRED SMITH & CO.
"Growing With Courtesy and Service"
851 Balmoral Road — G 4913

Fred Smith & Co.
(Gray and Duckworth)
Auctioneers, Appraisers

CAR SALE
ON OUR JOHNSON ST. SALES LOT
THIS WEEK
Day and Time Will Be Advertised Later

Persons wishing to sell their car or truck in this sale should notify our office not later than Tuesday noon.

FRED SMITH & CO.
851 Balmoral Road — G 4913

Fred Smith & Co.
(Gray and Duckworth)
Auctioneers—Appraisers

CAPACITY Auction Sale
IN OUR SALESROOMS
SATURDAY AT 2 P.M.
GOOD QUALITY AND USEFUL FURNITURE, STOVES, ETC.

May we once again respectfully request that you phone our office before sending in your goods for Auction.

Our Thursday evening sale is now full everything that we have room for, three good carpets, a few lots of better quality Sterling ware and a Frig or Washer of good quality. If you have any of these items which you wish included in Thursday's outstanding sale it is essential to phone our office not later than Tuesday noon.

Fred Smith & Co.
851 Balmoral Road — G 4913

KILSHAWS
AUCTIONEERS
1118 FORT ST. — PHONE G 6441

Owing to the Easter Holidays there will NOT be an Auction Sale—Kilshaws Salesroom
1116-17 FORT ST.
Tuesday, April 19
(PLEASE NOTE NO SALE TUESDAY)

Consign your furnishings for NEXT SATURDAY'S SALE

We beg respectfully to announce that we undertake the disposal by Auction of Antique and Modern Furnishings, English, Continental and Oriental Porcelain and Pottery, Silver, Rugs, and Objects of Art.

Sales of Real and Personal Property
Sales of Real and Personal Property, Stock, Implements
UNDERTAKEN ANYWHERE

Watch This Paper for announcements regarding

The Criddle Sale
to be held
MAY the 10th
Other important sales in due course

KILSHAWS
THE AUCTIONEERS
Gradwell Kilshaw
Office and Salesroom, 1116 Fort St.
Phone G 6441

IMPORTANT
Auction Sale
Of Well-Known Miller Ranch Herd of
High-Class Registered Jersey Cows, Heifers and Stock Bull
THURSDAY, APRIL 21 AT 1 P.M.

Having received instructions from J. B. Edwards, manager, I will sell 12 Registered Cows, also a number of nice Registered Heifers and Registered Stock Bull, also a number of High-Grade Cows and Heifers. 10 have freshened lately. Everything is in first-class shape and full information will be given with each animal at the sale.

Terms Cash

A. H. McPHERSON & SONS
Livestock Auctioneers
3917 Cedar Hill Crossroad, Victoria
G 3597

W. D. Palmer & Co. Limited
Auctioneers and Appraisers
Auction Sale
TUESDAY NIGHT AT 7:30
At Our Auction Rooms
910 Pandora Ave.
Opposite Gladwell Motors

WE ARE OFFERING FOR SALE
Bedroom Suites
Chesterfield Suites
Dining-Room Suites
Ice Boxes
Piano
Kitchen Cabinet
Wardrobe Trunk
Radios
Electric Toasters
and lots of useful items too numerous to mention.

W. D. PALMER & CO. LTD.
910 Pandora Ave. — G 6611

By Gradwell Kilshaw
Auction Sale
Of Real Property
Lovely Subdivision
OF 7 ACRES

Subdivided into 7 delightful Building Sites of approx. one acre each. Every lot clearly marked and numbered, thus affording ample room for development.

The property is beautifully situated at the foot of

MOUNT TOLMIE
on Cedar Hill Crossroad

Near Corner of Richmond Road

Signs and Map may be seen on property

This property is being offered for Sale by
AUCTION
subject to generous terms and conditions to be announced at time of sale.

Every lot commands a fine view is naturally drained and every lot is cleared for development.

SALE TO BE HELD
On the property
Wednesday, April 27
At 3 o'Clock

May we suggest that you drive out and inspect carefully this property. It may be your future HOME SITE.

For further particulars see Cabeldu & May Co. at 1312 Broad Street. Or consult The Auctioneer at
1116 Fort Street

GRADWELL KILSHAW
Phone G 6441

Daily Astrology
By RITA DEL MAR

For Sunday, April 17, 1949

Today's Quotation: "It is by prayer, by communion with an all pervading spiritual force, that the soul of man discovers the purpose or goal of human endeavor."
— Beatrice Webb

Sunday for Everyone: This day provides an excellent chance to relax and enjoy yourself, especially prior to mid afternoon. The latter part of the day and evening favor attention to health, wardrobe and responsibilities.

Look for Your Birthdate and Birthsign Below.

March 21 to April 19 (Aries): Look forward to pay outings, jaunts or calls. [illegible] evening.

April 20 to May 20 (Taurus): Make this as a peaceful, happy day. Don't be one high strung or rattled over funds or assets.

May 21 to June 20 (Gemini): Don't get a perverse whim or trifling setback mar a stimulating, restful day. Cement bonds.

June 21 to July 22 (Cancer): Show gratitude by lending a hand with difficulties or tasks. Surmount your own problems.

July 23 to August 22 (Leo): Spend a hour warming day with [illegible].

August 23 to September 22 (Virgo): Take up a hobby for the day in your domicile or centre of activity. Extend hospitality or see kin by afternoon.

September 23 to October 22 (Libra): Join in a gay round of events with persons who afford you pleasure. "Simmer down" by nightfall.

October 23 to November 21 (Scorpio): Make this a day to remember. Seize an opportunity to serve or to use funds or assets to advantage.

November 22 to December 21 (Sagittarius): Try to recapture yesterday's happy influences; make this another gratifying day.

December 22 to January 19 (Capricorn): Plan and carry through an agreeable day for yours and cherished ones.

January 20 to February 18 (Aquarius): Show persons mend in the [illegible]. Have your share of fun and [illegible] the day and evening.

February 19 to March 20 (Pisces): Spend at [illegible] Sabbath day. Put down the [illegible] for [illegible] in evening.

Planning Ahead: Good for sociability, entertaining, etc. April 17th, 21st, afternoon of 22nd, evening of 23rd, 26th, a.m. of the 27th, 28th; May 2nd, 3rd, 7th, evening of the 8th, 9th, 10th.

For Monday, April 18, 1949

Today's Quotation: "Saying no that's one [illegible] exercise."
— John Newton Baker

Monday for Everyone: Attend to [illegible]. Steer clear of temptation to retreat to [illegible] Exercise some [illegible] of attention [illegible] books.

Look for Your Birthdate and Birthsign Below.

March 21 to April 19 (Aries): Try not to be either thin skinned or arrogant. Veer away from unstable characters.

April 20 to May 20 (Taurus): Go through a [illegible] or a center of tasks by being capable, methodical, perceptive.

May 21 to June 20 (Gemini): Be ready to return borrowed items. Regulate mutual accounts, credit matters. Relax a bit.

June 21 to July 22 (Cancer): Don't let passing whims lead you toward a "dead end." Beware of distrust headway.

July 23 to August 22 (Leo): Keep your thoughts on a constructive course. Play a passive role and follow the trend of events.

August 23 to September 22 (Virgo): Use the "velvet touch" with people you encounter. Don't chafe at the bit.

Libra: Get your feet planted on sound ground, turn your thoughts to domestic interests, office items.

October 23 to November 21 (Scorpio): Put off final judgment if issues are beclouded; think clearly and gain proper perspective.

November 22 to December 21 (Sagittarius): — Subject your monetary interests to a thorough review, make needed adjustments.

December 22 to January 19 (Capricorn): Repress the impulse to let your momentary fancies lead you astray; make business pay off.

January 20 to February 18 (Aquarius): Keep all your moves crystal clear; deal warily with persons facing dilemmas.

February 19 to March 20 (Pisces): Give a wide berth to companions or others who can tax the bank roll. Be level headed.

Planning Ahead: Good for sociability, entertaining, etc. April 21st, afternoon of 22nd, evening of 23rd, 26th, a.m. of the 27th, 28th; May 2nd, 3rd, 7th, evening of the 8th, 9th, 10th, 15th, 16th, 17th.

OLD SCOTTISH CUSTOM

"Handfasting," formerly practised in Scotland, was a temporary marriage solemnized by a verbal pledge of the couple while holding hands.

BEASTS OF BURDEN

Cattle, camels and water buffalo are used for hauling and ploughing all over India.

Maynard & Sons
AUCTIONEERS
Since 1902

Two Outstanding Sales
THIS WEEK
WEDNESDAY AND FRIDAY
10:30 and 1:30 Each Day

Instructed by the Executors of Two Estates and Others, we will sell at Our Salesrooms, 731-3 Johnson St. on
WEDNESDAY AT 1:30
Modern and Select
FURNITURE and EFFECTS
Power Equipment, Etc.

Featuring such pieces as 2 extra good Chesterfield Suites, sectional bookcase, dropside tea wagon, Chinese carved teakwood bridge lamp, walnut coffee end and chesterfield tables, splendid Sarouk and other carpet squares, modern oak 8 pce. dining-room suite, walnut and a two-tone dinette suite, beautiful 9-pce. Walnut Twin Bedroom Suite, also splendid Walnut, Full-size Bed [illegible]; late model Hot-Point Electric Range, all-enamel combination gas and wood and coal, all enamel coal and wood range, 2 electric washing machines, white enamel bath, toilet, sink and wash basins, lawn mowers, hose, garden tools, usual nice kitchenware, dishes and chinaware, ornaments, etc.

POWER EQUIPMENT

DELTA DRILL PRESS AND MOTOR, WALKER-TURNER DRILL PRESS with specially constructed bench, one BELT SANDER, MOTOR AND SWITCH, one DISC SANDER, MOTOR AND SWITCH with additional [illegible], etc.

Also basement sale at 10:30 of used furniture, bedding, out plants, shrubs, garden tools and mowers, etc.

COMPLETE LIST OF BOTH SALES LATER

MAYNARD & SONS,
Auctioneers

QUICKIES
—By Ken Reynolds

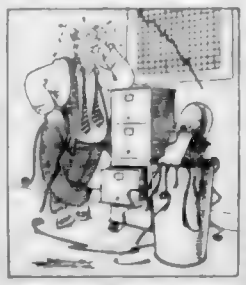

"Hmm-m-m! Looks like my wife will have to get a job with a Colonist Want Ad!"

Susie Q. Smith
By Linda and Jerry Walter

"What do you mean, the one of US who drawn the short straw washes?"

LIFE'S LIKE THAT
By Fred Neher

"Why not? . . . He kept throwing his oatmeal there!"

Appointed

S. M. GREENE

Who was appointed general passenger baggage and mail agent, Canadian National Railways and Steamships, British Columbia district, Vancouver. He succeeds District Passenger Agent K. E. McLeod. Mr. Greene started railroading in 1908 as an operating department clerk at Saskatoon with the Grand Trunk Pacific Railway.

Mobile Unit For Telegraphs Off Secret List

MONCTON, N.B., April 16 (CP) — One of the [illegible] cogs in Canada's world war defence network was disclosed here today.

A [illegible] mobile telegraph unit, designed and built in 1941 when the threat to Canada's communications by air and sea attack seemed acute, is the result of Government planners.

KEPT IN READINESS

The unit was maintained in readiness near Windsor Junction, N.S., about 30 miles from the key port of Halifax, fulcrum of Canada's war effort. Purpose of this three-car telegraph terminal was to secure continuance of communications if regular facilities were put out of commission.

Frank R. Sayer, CNR public relations chief for the Atlantic region, said the existence of the unit still are on the Dominion's secret list.

One of the cars contained complete sending and receiving telegraph [illegible] housed in an ordinary Pullman coach. Another contained generators and transformers and in the third were living quarters for operators of the unit.

Enemy raiders ranged close to Halifax but the cars never were used and were dismantled in 1946.

SHIPYARD YIELD

The value of production from Canadian shipyards in 1947 was $18,-28,000 above the figure for the preceding year the Bureau of Statistics reported yesterday in Ottawa.

From the 74 shipyards which make up the industry, the ten yards in Quebec accounted for 45 per cent of the 1947 total with production valued at $40,339,000.

The 24 establishments on the West Coast accounted for 36 per cent of the total with production valued at $28,598,000.

Total production in 1947 was $110,-131,000 as compared with $91,851,000 in the preceding year and $304,504,-000 in 1945.

QUITS USING LAXATIVE PILLS
Keeps regular now with famous cereal

Is constipation a serious trouble with you? Then read this unsolicited letter.

"I was sick with constipation. I reached the point where no sort of pill helped. Then my mother said I should try KELLOGG'S ALL-BRAN. So I began eating ALL-BRAN every day. It's hard to believe, but I am regular now!" Mrs. Lucien Kelly, 8 Desloutiers Street, Quebec.

You too, may forget you ever had constipation due to lack of bulk in the diet. Simply eat an ounce of KELLOGG'S ALL-BRAN daily and drink plenty of water. ALL-BRAN is not a *purgative* but a wholesome regulating cereal. Eat as a cereal or in muffins for constipation relief. If after using a package you are not *completely* satisfied, get *double* your money back as guaranteed on the package. Get delicious ALL-BRAN from your grocer today. Made by Kellogg's of London, Ontario.

The Price You Pay For BLEEDING GUMS

Sore bleeding gums often are a sign of dreaded Pyorrhea, a bad form infection, where pus pockets form around teeth and in time teeth get loose and fall out.

So see your dentist and start using Forhan's For The Gums at once. Forhan's cleans teeth to a bright, sparkling lustre. It checks bleeding gums, helps gums to be firmer with a lovely healthy pinkness. Notice the difference in the way your teeth and gums even feel and look. Recommended by Dentists.

Forhan's FOR THE GUMS

Have You Enough Bile To Digest Food Fully?

The average adult needs at least 2 pints of bile daily for good digestion!

Don't let yourself become "half sick", because your system lacks sufficient bile to digest food properly—and constipation results! Why feel dull and headachy—coated tongue, bad breath or that "worn-out" feeling that often follows faulty elimination?

Whenever irregular mealtimes, lack of exercise, or over-eating, is affecting your flow of bile—try Bile Beans at bedtime. All-vegetable Bile Beans are gentle, yet effective—work while you sleep. Over 7 million boxes used yearly. Get BILE BEANS today.

Every drop a rare delight — time-mellowed — full-bodied — truly Canada's finest.

Harwood's Canadian RYE WHISKY

This advertisement is not published or displayed by the Liquor Control Board or by the Government of British Columbia

Youth Fined, Term Suspended, Following Wild Chase in Car

John D. Graham, 18, 1880 Town-[illegible]erican, visitor's car without the [illegible] Street, was fined $50 and had owner's consent, Magistrate H. C. his driver's licence suspended for [illegible] Hall in city police court gave one year, at a special sitting of [illegible] Graham a suspended sentence. He Saanich Police Court yesterday, also pleaded guilty to this charge after pleading guilty to a dangerous [illegible] Graham was arrested last week after a 12-mile chase at high speeds [illegible]

On a charge of taking an Au[illegible] from Elk Lake to [illegible] Esquimalt by Saanich, city and Esquimalt police.

In his judgment Magistrate Hall said:

"You deliberately took this car and drove it in a dangerous manner. It was a deliberately planned act.

"ANOTHER CHANCE"

"I must say I intended to send you to jail. However, you have had a period in jail while awaiting sentence so you should know what it is like. If you haven't learned your lesson, it is a great misfortune. I have decided to give you another chance," declared Magistrate Hall.

The magistrate said he would suspend sentence upon Graham's entry into a $500 bond. Graham, he said, must be on his good behavior for one year, and must report to the probation officer for six months.

"If you break the probation officer's rulings you can be brought up here and sentenced on this offence," stated Magistrate Hall.

Amusements

ON THE SCREEN

Royal — "Mother Is a Freshman," starring Van Johnson and Loretta Young

Odeon — "Mexican Hayride," starring Bud Abbott and Lou Costello.

Capitol — "A Connecticut Yankee" starring Bing Crosby, Rhonda Fleming and William Bendix.

Atlas — "Chicken Every Sunday," starring [illegible] and Celeste Holm.

Dominion — "Tarzan's Magic Fountain," starring Lex Barker and Brenda Joyce.

Plaza — "The Untamed Breed," with Sonny Tufts, George (Gabby) Hayes and Barbara Britton.

Oak Bay — "One Night With You," starring Nino Martini and Patricia Roe.

Little Stories for Bedtime — — —

By THORNTON W. BURGESS

PETER CONSULTS SAMMY JAY

Peter Rabbit stared in the blue, blue sky watching Ol' Mistah Buzzard sail round and round as only Ol' Mistah Buzzard can. Peter sighed. It was clear to him that he had learned all that he could learn from Ol' Mistah Buzzard about those eggs which the latter said Ol' Mrs Buzzard was caring for.

"He said that they are here or hereabouts and yet not in a nest. [illegible] means by that is too much for me. If they are here, I ought to be able to find them. At least, I ought to be able to find Mrs Buzzard and, of course, if I find her I will find those eggs. It seems simple enough."

Peter looked this way and that way, but mostly up in the trees. Somehow he couldn't, he just couldn't believe that Mrs Buzzard could be anywhere else. But for all his looking he found nothing and at last gave up. The puzzle was too much for him. He was just about to start for his home in the dear Old Briar Patch when he heard the voice of Sammy Jay far off.

"What I can't find, perhaps Sammy can," thought Peter. There are mighty few things Sammy Jay can't find out if he sets out to. Perhaps he knew all about those eggs of Ol' Mistah Buzzard's now. Anyway, it won't do any harm to ask him.

So off Peter started to look for Sammy Jay. It didn't take him long to find Sammy, for the latter's blue coat is easy to see when he is flying about. "Sammy Jay," began Peter as soon as he was near enough, "did you ever hear of anybody having eggs and no nest to put them in?"

"Certainly," repeated Sammy promptly.

"Where," demanded Peter eagerly, "where do the Nighthawks for one, for instance?"

"What?" asked Peter, as if he hadn't understood or at least as if he thought he hadn't understood. There was astonishment in the very tone of his voice. "Doesn't Boomer have a nest? If he doesn't, where does Mrs Boomer lay her eggs?"

"Where would she lay them, Mr Curiosity?" retorted Sammy. "She lays them on the ground on a flat rock. Mrs. Whip-poor-will does the same thing. I supposed everybody knew that. Where have you been—asleep?"

"No," retorted Peter shortly, for it rather upset him to learn that he hadn't known these facts about two of his familiar friends. "But I'm not interested in Boomer and Whip-poor-will just now. It is someone else I want to know about."

"All right," replied Sammy. "What have you got on your mind? The sooner you get it off the better. You are looking too excited, Peter. You know too much excitement is bad for your health."

Sammy Jay was teasing, and Peter knew it. He made up a face at Sammy, a good-natured face, you know. Then he laughed as he replied:

"Sammy Jay, tell me true, do you know where Mrs. Buzzard lays her eggs?"

"Sammy Jay, tell me true, do you know where Mrs Buzzard lays her eggs?"

Sammy scratched his top knot thoughtfully. "I can't say that I do," he replied. Then noticing how disappointed Peter looked, he hastened to add: "But I guess I can find out if I want to. Why do you want to know?"

Next story Peter Argues Sammy Jay's Interest.

(Released by The Associated Newspapers)

JUBILEE SONG

NANAIMO, April 16.—Nanaimo's jubilee celebration song, "Meet Me in Nanaimo," has reached jubilee headquarters here. It was arranged by Chuck Budd of the Alberni [illegible]

Elect Officers

NANAIMO, April 16.—Nanaimo Native Daughters Post No. 2, elected officers: Mrs. H. Ratcliffe, chief factor; Mrs. Leo Lepas, vice factor; Mrs. F. Steele, chaplain; Mrs. Laura Pearce, historian; delegates to attend Grand Lodge convention, in Vancouver, April 22-23: Mrs. R. Hollingsworth, Mrs. H. Radcliffe, Mrs. B. Cusworth, Mrs. Isabella Rowe, Mrs. Edna McMillan, Mrs. Leo Lepas.

Misses K. Curtin, M. Brown, M. Loiselle were welcomed as new [illegible]

HOLIDAY TREAT
CHICKEN AND STEAK DINNER
LUCHEON — TEAS — HAMBURGERS
AT
The Chicken Coop, Langford Lake
BELMONT 148 M.

FIFTH ANNUAL
WALTZ TIME
Presented by
ST. ALBAN'S A.Y.P.A.
VIENNESE and MODERN WALTZES, MINUETS and FOX TROTS
CRYSTAL GARDEN — MONDAY, APRIL 18, 1949
DRESS OPTIONAL
LEN ACRES' ORCHESTRA
DANCING, 9-12 ADMISSION 75¢

Plan Income Tax Offices Up-Island Later in April

The Department of National Revenue, taxation division, is arranging for representatives to open temporary information offices to assist the public on income tax problems, J. Slade Stevens, officer in charge of the Victoria income tax office, announced yesterday.

Qualified officials will visit Nanaimo and Port Alberni from April 25 to 30.

The Nanaimo office will be located in the Post Office building and the Port Alberni office will be opened on Third Avenue.

The Victoria office will be located at 403 Belmont Building, Government Street.

The officials in charge will be qualified to answer all questions and give complete information on personal income tax problems.

They will be empowered to accept 1948 income tax returns for filing and to receive payments on income tax other than in cash.

It will not be possible for the representatives to make up returns, but reasonable assistance will be rendered by way of information and [illegible]

Store, Apartment, Tug Raided By Thieves on Friday Night

City police are conducting a search for a smash and grab thief who, Friday night, stole a set of screwdrivers from the window of Victoria West Radio and Electric, 762 Esquimalt Road.

The culprit was chased about 11 p.m. by Ernest Locke who lives in an apartment above the electric store, which is owned by Thomas Rafuse.

Locke chased the thief but lost him at Old Esquimalt Road. A blood-stained hat was found at the intersection of Old Esquimalt and Viewfield Roads.

A. E. Coles, janitor for the Beaborough Apartments, 908 McClure Street, reported a suite occupied by James Young, who is in Vancouver, was entered Friday.

Detectives found entrance was gained by breaking a rear window and releasing the lock. All drawers were ransacked. It will not be known what was stolen until the occupant returns.

Articles worth about $175 were stolen Friday night from the tug Island Commander, moored in the Inner Harbor. They were owned by Jack Anderson, Leo Dunsmuir and George Thomas, crew members.

Stolen were two overcoats, two mouth organs, a small radio, four shirts, a camera, a pair of pants and a scarf. Entrance was gained through a skylight.

Talent Show On Thursday

Local talent will have a chance to appear before Roy Gordon, Hollywood talent scout, when he brings his Northwest Talent Quest Show to the Odeon Theatre on Thursday, April 21.

Besides guest artists the show will feature two Vancouver youngsters and a 22-year-old singer recently selected for introduction in Hollywood by the talent scout.

Winner of the show here will go to Vancouver, with all expenses paid, to appear with the talent show at Odeon Hastings Theatre.

The Hollywood scout will be glad to assist and advise any local artist interested in an audition here, the announcement states.

Legion Sees Sweepstakes Hospital Boon

An active campaign for Government-supervised sweepstakes for the support of publicly owned hospitals has been launched by the branches of the Canadian Legion, it was reported yesterday.

Britannia Branch and Pro Patria Branch of the Legion are leaders in the campaign.

They are asking the Federal Government to take a plebiscite throughout Canada to secure national opinion on the controversial matter of sweepstakes.

"UNTOLD BENEFITS"

A letter published in The Legionnaire and addressed to Maj.-Gen. G. R. Pearkes, V.C., M.P., states that legalized sweepstakes "would give untold benefit" to hospitals and charitable organizations, and win "happiness and security for life to the fortunate winners in a sweepstake."

The letter contends that it is discriminatory legislation on the part of the Government to permit gambling ad lib at the races while it is unlawful to operate a sweepstake.

Another letter written by R. Burnett and addressed to Prime Minister St. Laurent requested the lifting of the ban on sweepstakes.

"I think we could help our old-age pensioners, the needy, and our hospitals," he said.

The Theatrical Event of the Season
WILL BE THE PRESENTATION OF THE FAMOUS DRAMA
"ALL MY SONS"
AT THE
VICTORIA LITTLE THEATRE
April 20-21-22-23
This play won the Drama Critics' Award for the finest play produced in 1947
TICKETS NOW ON SALE AT THE MARIONETTE LIBRARY
ONLY $1.00
DON'T MISS THIS OUTSTANDING PLAY

QUEEN ALEXANDRA SOLARIUM JUNIOR LEAGUE
Spring Fiesta
DANCE
ROYAL COLWOOD GOLF CLUB
Saturday, May 7th
DANCING 9 TO 12
Henry Bird's Orchestra
Dress Optional
$4.00 Per Couple
Refreshments
Tickets From Members or at Colwood

MALAHAT COTTAGE INN
ISLAND HIGHWAY
At Shawnigan Lake Crossroads
NOW OPEN
For the Season
Luncheons - Teas - Dinners

PORTIA WHITE
Distinguished Canadian CONTRALTO
RECITAL
FIRST BAPTIST CHURCH
MAY 3 - 8:15 P.M.
TICKETS $1.20 Inc. Tax
Now Available at Fletcher's Music Store

NOW SHOWING! DOORS AT 1 P.M.
Feature at 1:27, 3:33, 5:39, 7:45, 9:51
THE UPROARIOUS TECHNICOLOR COMEDY
BARGAIN MATINEE 35¢
Loretta Young (OH BROTHER!) Van Johnson (OH MAMMOTHER!)
MOTHER is a Freshman
WITH Rudy VALLEE
Barbara LAWRENCE
EXTRA
MARCH OF TIME "WHEN YOU WERE HERE"
How To Spend Your Bumper
Variation
Colored Cartoon "LION HUNT"
Life in Norway "LANDSCAPE OF THE NORSE"
ROYAL NEWS
ROYAL
A FAMOUS PLAYERS THEATRE E 9711

Chez Marcel
NOW OPEN
7 DAYS A WEEK
With a Special
DINNER DANCE
EVERY SATURDAY
Fred Pitt and Orchestra
Sunday Dinners
Located in Former Premises Royal Colwood Golf Club Grounds
Just 15 Minutes on Island Highway
For Reservations Phone Belmont 91
Private Parties — Dinners Luncheons
Roger Marcell Cuche, Chef

80¢ — 1.2
IDA LUPINO
CORNEL WILDE
CELESTE HOLM
RICHARD WIDMARK
There's nothing like a woman to come between men.
"ROAD HOUSE"
SHARE THE ADVENTURE IN
"JUNGLE PATROL"
MONDAY FOR 3 DAYS
A FAMOUS PLAYERS THEATRE
Atlas

FEATURE AT 1:19, 3:32, 5:35, 7:50 AND 9:40
BUD ABBOTT · LOU COSTELLO · TODAY
"MEXICAN HAYRIDE"
ODEON

Monday —2 Great Big Easter Hits
TARZAN'S GREATEST ADVENTURE!
TARZAN'S MAGIC FOUNTAIN
Starring ALBERT DEKKER
BRENDA JOYCE — LEX BARKER
PLUS—IN TECHNICOLOR "PAUL AND COO" Starring The World Famous Lava Birds and Their The Crow
DOMINION
STARTS TUESDAY GREER GARSON ROBERT DONAT "Good Bye, Mr. Chips"

THE KNOTTY PINE
CALL BELMONT 94 T
LANGFORD, ISLAND HIGHWAY
Invites You for Lunch or Dinner
EASTER SPECIAL
Pan Baked Half Spring Chicken With Dressing
Roast Leg of Lamb
Virginia Ham With Fruit Sauce
T-Bone Steak Porterhouse Steak
Filet Mignon Fried Chicken
Pork Lamb Veal Chops
We Are Open Every Day Except Tuesdays
From 12 Noon Till 10 P.M.

THE THRILLING AND COLORFUL LAST DAYS OF AMERICA'S MOST FABULOUS OUTLAW...POWERFULLY WRITTEN IN
GUNSMOKE!
The Cattleman's BANK
Charged with excitement and blazing drama!
I Shot Jesse James
ADDED HIT! Heart-Warming Story of a Boy and His Dog. "SHEP COMES HOME" Starring ROBERT LOWERY BILLY KIMBLEY and SHEP
A flaming romance charged with excitement and drama with PRESTON FOSTER · BARBARA BRITTON
JOHN IRELAND · REED HADLEY
J. EDWARD BROMBERG · VICTOR KILIAN
STARTS TOMORROW PLAZA

Remember...
"BRAVE VOYAGE"
A great new radio drama no one will want to miss.
Remember...
"BRAVE VOYAGE"
Starting April 18th ... and every day Monday through Friday thereafter.
Remember...
"BRAVE VOYAGE"
It's an all-Canadian production presented by New Rinso with Sellum.
CBR
3:00 P.M.

Great Popular
Promenade Concert
WEDNESDAY, APRIL 20th, 1949
ARMOURY, BAY STREET
All-Request Programme
1. Grand March from Triumphal Scene, Act 2 from "AIDA" (Giuseppe Verdi)
2. Overture to the "Barber of Seville" (Gioachino Rossini)
3. Celebrated "Minuet" (Luigi Boccherini)
4. Invitation to the Dance (Carl Maria von Weber)
5. Les Preludes, Symphonic Poem No. 3 (Franz Liszt)
INTERMISSION
6. Marche Militaire (Franz Schubert)
7. The Blue Danube Waltz (Johann Strauss)
8. Serenade for String Orchestra "Eine Kleine Nach Musik" (Wolfgang Amadeus Mozart)
9. Overture Solennelle "1812" (Peter Ilyitch Tschaikowski)
VICTORIA'S OWN 70-PIECE SYMPHONY ORCHESTRA
Hans Gruber—Conductor
GET TICKETS NOW!
Eaton's Radio Dept
75¢ - $1.00 - $1.25

NOW SHOWING • DOORS OPEN AT 1 P.M.
AT 1:00 - 3:04 - 5:08 - 7:12 - 9:16
From the Pages of America's Best-Beloved Story Stage Play ... As a Singing Yankee Doodle Dandy!
BING CROSBY
RHONDA FLEMING
WILLIAM BENDIX
SIR CEDRIC HARDWICKE
with
VYE · FIELD · WILCOXON
MARK TWAIN'S A CONNECTICUT YANKEE IN King Arthur's Court
Color by Technicolor
A Paramount Picture
Plus Bugs Bunny Cartoon Latest Capitol News
BARGAIN MATINEE 35¢ 1 TO 5 P.M.
CAPITOL
A FAMOUS PLAYERS THEATRE

"THE LADY FROM SHANGHAI"
RITA HAYWORTH
ORSON WELLES
7:10 - 9:05
OAK BAY

IN PERSON!
2 NIGHTS ONLY—APR 22-23
THE ONE and ONLY
FIFI D'ORSAY
The Naughty, Saucy, Original OOMPH GIRL of Stage and Screen
GALA SUPPORTING CAST
No Increase in Prices
SirOCCO Supper Club

Finance–Commerce–Markets

New York Stocks

NEW YORK, April 16 (AP).—Sale of a $1,000,000 block of Chrysler stock for cash highlighted today's market.

The Chrysler transaction was one of the largest deals since the end of the war.

The market generally began to rise after a wobbly start and final prices were fractionally above last Friday's close. Demand for the issues, with gains of more than a point, gave some at top prices for the year, provided the power for the improvement.

The Chrysler sale consisted of 100,000 shares at 50¼, or a dollar, total of $906,055.50. The price represented an advance of ¼ point over Thursday's close. Chrysler moved up rapidly later and finished 1¾ ahead at 51½.

Brokerage houses reported that the stock was sold by Canadian interests who feared the effect of an anticipated increase in the par value of Chrysler to $25 a share from $5 [illegible] decide the matter.

One broker said that Canadian law [illegible] at [illegible] in par value as an increase in [illegible] which is not the case in this country. Selling of Chrysler by Canadian holders has been heavy all week and has pushed the price down to the 1948-49 low of 39.

The day's turnover amounted to 410,000 shares, largest for a two-hour session since March 8. This compared with 380,000 a week ago. Comparatively brisk trading came as somewhat of a surprise to Wall Street, for many brokers and their customers had used the Good Friday week-end.

The Associated Press average of 60 stocks advanced 2 of one point to 64, the largest change of the week, which gives you a rough idea of the market's narrow movements. The rail component was unchanged but the industrial section advanced and the utility group reached a new high for the year.

Of the 700 issues which appeared on the ticker tape, 286 advanced and 203 declined.

DOW JONES AVERAGES

Thirty industrials, 177.07, up .45.
Twenty railroads, 48.98, up .06.
Fifteen utilities, 36.38, up .12.
Sixty-five stocks, 64.17, up .15.
Volume, 410,000 shares

(H. A. Humber, Ltd.)

	Close
Allied Chemical	187
American Can	93 ¼
American Tobacco	69 ½
American T. & Tel.	149 ¾
[illegible]	37
Atchison Topeka	63
B. & O. Railway	9 ⅝
Bethlehem Steel	34 ½
C. P. R.	13 ⅝
C. & O. Railway	32 ¼
Chrysler	50 ¼
Coca-Cola	131
Consol. Edison	34
Curtiss-Wright	7 ⅝
Douglas & Southern	37 ½
Du Pont	179 ½
Eastman Kodak	147 ½
Erie R.R.	15 ½
General Foods	41 ¼
General Motors	54 ½
Goodyear	43 ¼
Homestake	34 ½
Int. Harvester	24 ¾
Int. Nickel	34 ¼
Int. Paper	44 ½
Kennecott Copper	44 ½
New York Central	24 ½
Northern Pacific	19 ¾
Radio	14 ¼
Republic Steel	33 ¼
Reynolds Tobacco	34 ¼
Sears Roebuck	38 ¼
Shell Union Oil	26 ¾
Standard Oil N.J.	67 ¼
Texas Company	47 ¾
Texas Gulf Sulphur	37 ¼
Timken Roller	42 ¾
Union Pacific	127 ¼
United Corporation	5 ¼
United Fruit	37 ¼
United States Steel	32 ¼
Westinghouse Electric	73 ¼

Canadian Bonds

(Investment Dealers Association)

			Bid	Asked
DOMINION OF CANADA				
Victory Ln.	3 %	1951	102	103
Victory Ln.	3 %	1954	[illegible]	[illegible]
Victory Ln.	3 %	1957	[illegible]	4
Victory Ln.	3 %	1958	[illegible]	[illegible]
Victory Ln.	3 %	1959	[illegible]	[illegible]
Victory Ln.	3 %	1960	[illegible]	[illegible]
Victory Ln.	3 %	1961	[illegible]	[illegible]
Victory Ln.	3 %	1962	[illegible]	[illegible]
Victory Ln.	3 %	1963	[illegible]	[illegible]
Conversion	3½ %	1946	[illegible]	[illegible]
Conversion	3½ %	1952	[illegible]	[illegible]
Conversion	3 %	1952	[illegible]	[illegible]
Conversion	3 %	1957	[illegible]	[illegible]
Conversion	3 %	Perp.	[illegible]	[illegible]
DOMINION GUARANTEES				
N.S.R.	3¾ %	1967	98½	99
N.S.R.	3 %	1968	[illegible]	102½
N.S.R.	3 %	1974	[illegible]	[illegible]
N.S.R.	3 %	1956	[illegible]	112.40
N.S.R.	3 %	1966	[illegible]	[illegible]
PROVINCIAL SECURITIES				
B.C.	3¾ %	1968	91½	[illegible]
B.C.	4 %	1968	99	[illegible]
B.C.	4½ %	1958	102	[illegible]
Alberta Int.	3½ %	1966	[illegible]	102½
Alberta Int.	3½ %	1979	[illegible]	[illegible]
Saskatchewan	3 %	1943	[illegible]	92½
Saskatchewan	3½ %	1962	92	[illegible]
Manitoba	4 %	1967	98½	100½
Manitoba	4 %	1968	99½	101½
Manitoba	3½ %	1984	94	[illegible]
Manitoba	4 %	1958	100½	[illegible]
Manitoba	4½ %	1959	103½	[illegible]
Manitoba	5 %	1963	111½	[illegible]
Ontario	3½ %	1975	93½	94½
Quebec	3 %	1964	99	101
New Brunswick	3½ %	1966	102	[illegible]
Nova Scotia	3 %	1966	111	116
MUNICIPAL SECURITIES				
Vancouver	3 %	1947	81	84
Vancouver	3½ %	1952	99	101½
Vancouver	4 %	1953	101	[illegible]
Vancouver	5 %	1955	111	116
Victoria	3½ %	1950	97½	100½
Van. Wtr. Dist.	3½ %	1946	[illegible]	[illegible]
Van. Wtr. Dist.	3½ %	1948	[illegible]	[illegible]
Van. Wtr. Dist.	4 %	1957	[illegible]	[illegible]
CORPORATION AND UTILITY SECURITIES				
Abitibi P. & P.	3½ %	1967	90	100½
B.C. Electric	3½ %	1967	93	[illegible]
B.C. Electric	4½ %	1968	98½	100
B.C. Power Pr.	4 %	1969	89	92
B.C. Power P.	5½ %	1967	95	98
B.C. Telephone	4½ %	1967	100½	101
Bowater Pulp	3½ %	1968	94½	98½
Brazilian Tr.	4 %	1952	34½	[illegible]
C.P.R.	3½ %	1966	100½	104½
C.P.R.	4 %	Perp.	106	111
Can. West. Lnd.	4 %	1967	99½	102
Can. Vickers	5 %	1960	101	103
Cons. Paper	3½ %	1947	100½	102
E.B. Eddy	4 %	1966	100½	[illegible]
Fraser Co. Ltd.	4 %	1964	97½	100
Gen. Steel	5½ %	1977	88	91
Gen. Steel	4 %	1966	87½	[illegible]
Hamilton Tr.	4½ %	1963	101	103½
H. Mitchell	4 %	1945	100	[illegible]
Mont. Tramways	4 %	1961	93	97
Mont. Tramways	4½ %	1959	97	[illegible]
Mont. Tramways	5 %	1955	100	[illegible]
Mont. Tramways	5½ %	1962	101	[illegible]
Ont. Paper	3½ %	1947	98	99
Power Corp.	4 %	1968	99½	102
Price Bros.	5 %	1956	100	[illegible]
Quebec Pow.	4½ %	1968	99½	102
Shell Can.	3½ %	1947	97½	[illegible]
Steel of Can.	3½ %	1965	97½	[illegible]
Steel of Can.	4 %	1952	99½	[illegible]
Steel of Can.	5 %	1958	101½	[illegible]
Thompson Lnd.	3½ %	1949	101	[illegible]
Winnipeg Elec.	3½ %	1971	100½	104½

Egg Market

To producer:

Grade "A" large	40
Grade "B" medium	38
Pullets	36
Grade "B"	32
Wholesale:	
Grade "A" large	47
Grade "A" medium	45
Pullets	43
Grade "B"	43

Load 71,997 Cars

OTTAWA, April 16 (CP)—Car loadings for the week ended April 9 dropped to 71,997 cars from [illegible] cars for the previous week, and 77,780 cars for the corresponding week a year ago.

The main declines from 1948 were in coal which at 4,023 showed a drop of nearly 2,200 cars. Pulpwood was down from 4,247 to 2,220, and lumber from 2,710 to [illegible].

Prices of Cattle Strong for Week

OTTAWA, April 16 (CP).—Steady to strong cattle markets were general throughout Canada this week, the Agriculture Department reported in its livestock review.

Top lots sold good to choice [illegible] steers $21-$21.50, heifers $20-$20.50. Cows, $16-$17, and bulls $16-$18.50. Montreal sold light steers at $21-$22, medium, $19.50-$20.50, common, $15-$19, cows, $15.50-$17.50, and canners and cutters, $11-$12.

Winnipeg's good steers were under pressure, with other classes steady. Most choice light steers sold at $21-$21.75, and good, $19.50-$20.50. Choice heavy steers made $21-$21.50, and good [illegible]-$20.50. Good cows brought [illegible]-$16.50, and feeder steers $18.50-$20.50. Calgary steers were $21.65. Edmonton, $21-$21.50; Saskatoon, $20-$21; Prince Albert, $20.50; Moose Jaw, $19-$20, and Regina, $20.

Cattle exports to the United States for immediate slaughter for the week totalled 2,523, and for feeding, 741, making the total to date this year 32,677.

Chicago Grain

CHICAGO, April 16 (AP).—May wheat failed to hold a gain of almost two cents on the Board of Trade today. Late in the session, selling in this contract increased [illegible] reports a fair amount of cash wheat was moving out of the Northwest into the Minneapolis market.

Earlier the May contract had advanced on short covering and [illegible] a firm tone to other cereals. However, when the May declined [illegible] resistance other grains also slipped down from their best levels.

Oats had a weak tone from the start because of fairly heavy cash receipts.

H. A. Humber, Ltd.

	High	Low	Close
Wheat			
May	2[illegible]	2[illegible]	2[illegible]
[illegible]	[illegible]	[illegible]	[illegible]
[illegible]	[illegible]	[illegible]	[illegible]
[illegible]	[illegible]	[illegible]	[illegible]
Oats			
May	1[illegible]	1[illegible]	1[illegible]
[illegible]	[illegible]	[illegible]	[illegible]
[illegible]	[illegible]	[illegible]	[illegible]
[illegible]	[illegible]	[illegible]	[illegible]
Barley			
May	[illegible]	70	[illegible]
[illegible]	[illegible]	[illegible]	[illegible]
[illegible]	63	63	[illegible]
[illegible]	66	66	[illegible]
Rye			
May	1[illegible]	1[illegible]	137
July	139	135	138

VISIBLE WHEAT

WINNIPEG, April 16 (CP)—Canadian visible wheat stocks for the week ended April 7 totaled 126,900 bushels a decline of 3,800,000 bushels from the previous week the Board of Grain Commissioners reported today. Supplies for the same period in 1948 were 87,100,000 bushels.

Week's overseas wheat clearances were 3,400,000 bushels as compared with 3,600,000 bushels the previous week. Western farm wheat marketings totaled 1,300,000 bushels.

Wheat receipts at the lakehead terminals were 2,400,000 bushels. Rail wheat shipments amounted to 63,000 bushels and storage quantities rose to a total of 42,900,000 bushels.

BUILDING UP

TORONTO, April 16 (CP)—Construction contracts awarded in Canada during March totaled $67,588,300, an increase of $16,239,600 over $51,348,700 in March, 1948, MacLean Building Reports Ltd., announced today.

This is the third successive month in which awards showed gains over the same period of 1948 and brings the Dominion total to $203,303,400, an increase of $75,190,800 over $128,512,600 total for the first quarter of 1948.

Metal Market Still Uncertain

NEW YORK, April 16 (AP).—Price uncertainty in the copper market increased last week as a custom smelter sold light tonnages of refined at 21 1-2 cents—two cents below the postwar peak level still maintained by primary producers.

Zinc declined another cent a pound to 14 cents, East St. Louis basis. There was some improvement in demand for lead at the [illegible] and quotations [illegible] York.

Copper business had been virtually at a standstill, since a smelter March 29 shaded the price one-quarter of a cent and buyers withdrew to await further developments. The big producers held to the 23 1-2 cent level which has prevailed since last August, insisting the supply situation in primary copper did not warrant price cuts.

The reduction in zinc late Thursday brought the total decline in that metal to 3 1-2 cents since March 23. The previous two cuts from the postwar high of 17 1-2 cents failed to convince buyers for large consumers such as galvanizers, die casters and brass mills that the zinc market had stabilized, [illegible] trading had remained dormant.

Consumer inquiry for lead picked up somewhat. The United States Government was reported to have bought some 4,000 tons at the current price of 15 cents a pound. Foreign orders were described as fairly substantial at 15 cents gulf ports.

Trade sources reported a somewhat stronger undertone in the lead scrap market.

Winnipeg Grain

WINNIPEG, April 16 (CP).—Coarse grains took on a firm tone today on the Winnipeg Grain Exchange under aggressive buying attributed to shipping interests.

Offerings in both oats and barley showed a tendency to dry up as the fairly active session proceeded. Light hedging sales were well absorbed.

Rye reflected the advances in other grains with trade mostly of a commission house nature. Continued dry weather in the West proved to be a factor in trading. Flax dealings were dull, with prices unchanged.

In the export business reported 150,000 bushels of Canadian wheat were allocated to the United Kingdom under the long-term agreement while Portugal was credited with taking a small lot of Canadian wheat. Class two wheat prices declined four cents from Thursday.

H. A. Humber, Ltd.

	High	Low	Close
Rye			
May	[illegible]	[illegible]	[illegible]
[illegible]	[illegible]	[illegible]	[illegible]
[illegible]	[illegible]	[illegible]	[illegible]
Barley			
May	1[illegible]	1[illegible]	1[illegible]
[illegible]	1[illegible]	1[illegible]	1[illegible]
[illegible]	8[illegible]	8[illegible]	8[illegible]
Oats			
May	7[illegible]	7[illegible]	7[illegible]
[illegible]	7[illegible]	7[illegible]	7[illegible]
[illegible]	6[illegible]	6[illegible]	6[illegible]

CASH GRAIN

Oats	
No. 1 C.W.	81¼
Track	73

Help Kidneys In 30 Minutes

If you suffer from Backache, Getting Up Nights, Loss of Energy, Bladder Weakness, Burning or Itching Passages, Leg Aches or Rheumatic Pains due to Kidney and Bladder troubles you should try **Cystex**. Within 30 minutes Cystex must start helping the kidneys clean out excess acids and irritating wastes which may be the real cause of your trouble. And this may quickly help you gain pep and energy—make you feel younger. Get Cystex today. Unless this satisfactory help from the pains and distress of Kidney and Bladder troubles, simply return the empty package and you get your money back. You have everything to gain and nothing to lose so don't suffer another day without asking your druggist for **Cystex**.

TOMORROW NIGHT

Hear . . .

HON. LESLIE EYRES

MINISTER OF RAILWAYS, TRADE and INDUSTRY and FISHERIES

Discuss . . . "INDUSTRY MARCHES INLAND"

CBR 10:15 p.m.

How It Started

By JEAN NEWTON

THAT WORD "WATERMARK"

The "watermark" on papers is an identifying mark impressed in the paper during its manufacture which can be seen when the paper is held up to the light. [illegible] of trademark. [illegible] This is a very old custom, and many famous watermarks are [illegible] Wolfgang Cotton Wh[illegible] died in 1491 and other early French printers, went in for such designs as an oxhead with a star above it, a bull's head, a shield, a coloured dog's head, the fool's cap and bells as a watermark has been the subject of some [illegible] controversy. The first watermarks which came out of Italy about 700 years ago were in simpler forms, such as crosses or triangles.

To return to the question of our reader as to what "water" has to do with the mark, this goes back to the old processes used in the production of hand-made paper. The impression was made while the sheets were still moist, the wires of the mould being bent to the desired pattern, or wires shaped to the device being sewed to the mould which received the pulp, thus the paper came out thinner around the impression, an effect still carried out in modern machine-made paper. In the latter case a roller of wire gauze presses the design into the soft sheet.

COMPANY PROFIT HIGHER

MONTREAL, April 16 (CP).—Consolidated annual report of Dominion Coal Company Ltd. for the year ended last December 31, showed a net profit of $704,653, equal to $3.29 on each preferred share against $42,041, or 22 cents on the previous year. Dividends paid on the preferred stock amounted to $543,043, against $160,799.

MONTREAL, April 16 (CP).—Foundation Company of Canada Ltd. reported net profit of $692,020 equal to $6.18 on each share for the year ended last December 31. Current assets were $4,658,923 and current liabilities $3,096,951, indicating a net working capital of $1,561,962.

SaltSpringIsland FERRY SERVICE

WINTER SCHEDULE EFFECTIVE OCTOBER 1

Monday Tuesday Thursday Saturday and Sunday Service

Lv. Fulford Harbor	Lv. Swartz Bay
6 15 a.m.	8 15 a.m.
4 00 p.m.	4 [illegible] p.m.

Friday Service Only

Lv. Fulford Harbor	Lv. Swartz Bay
9 15 a.m.	8 15 a.m.
9 00 a.m.	11 00 a.m.
4 00 p.m.	3 30 p.m.
4 00 p.m.	7 00 p.m.

NO SERVICE ON WEDNESDAY

Gulf Islands Ferry Co. LTD.

PHONE E 1171

Better English

By D. C. WILLIAMS

1. What is wrong with this sentence? "I have never seen such a beautiful home."
2. What is the correct pronunciation of "dotage"?
3. Which one of these words is misspelled? Complaisant, incessant, [illegible] dant.
4. What is the correct meaning of [illegible]?
5. What is a word beginning with [illegible] that means "[illegible] or gap"?

ANSWERS

1. Say: "I have never seen so beautiful a home." 2. Pronounce the o as in no, last syllable as age. 3. Superintendent. 4. To make afraid to frighten. "Their threats did not intimidate him." 5. Hiatus.

BANK DEPOSITS INCREASE

OTTAWA, April 16 (CP).—Dominion Government deposits increased $19,603,000 to $126,263,000 in the week ended April 13, the Bank of Canada reported. The weekly statement showed that chartered bank deposits decreased $5,799,000 to $6,006,013,000.

MONTREAL, April 16 (CP).—Holt, Renfrew & Co., Ltd., reported net profit of $311,906, equal to [illegible] on the preferred shares for the year ended January 31, against a net profit of $46,089 the previous year.

ANNOUNCING

"TRANSCONTINENTAL" AIR-COACH SERVICE

ONE WAY — VICTORIA-NEW YORK via Seattle $103.90
MINNEAPOLIS-ST. PAUL 62.90
DETROIT 83.90

Convenient daily departures.
(Further details on request)

LOW AIR FARES TO GREAT BRITAIN
AIR COACH TO NEW YORK IN CONNECTION TRANS ATLANTIC AIR LINES

TO PRESTWICK (GLASGOW) $431.90
TO LONDON 453.90

Accommodation immediately available and return reservations from Great Britain "GUARANTEED"

Many attractive Escorted Tours [illegible] All details com[illegible]

For "Personalized" Service CONSULT

CAPITAL TRAVEL SERVICE

806 Royal Trust Building
B 1421 - B 7072

F. P. Blaney, Jr.
Agent MILWAUKEE ROAD

VICTORIA BOOKING OFFICE — "HARRISON HOT SPRINGS HOTEL"

Stomach Upset Again?

Shame on You!

Stomach sourness, biliousness, heartburn, headache, belching or other temporary disturbances, are often caused by over indulgence. 'Burdock Blood Bitters' should give quick relief in such cases.

'Burdock Blood Bitters' will help tone up the stomach, kidneys or liver and digestion and bring quick relief from indigestion and constipation. Buy a bottle to-day.

BURDOCK BLOOD BITTERS

Air-Rail-Steamship

"THE COMPLETE TRAVEL SERVICE"

TO GREAT BRITAIN BY RAIL and AIR

Via MONTREAL or NEW YORK
Return Reservations Guaranteed
THE ECONOMY WAY

REGISTER NOW FOR OUR OVERSEAS WIVES' TOUR IN 1950

Call In and Ask Us About This While There Is Still a Chance to Secure Accommodation
It Costs Nothing to Talk It Over—But DO IT NOW!

George Paulin, Ltd.

912 GOVERNMENT ST. B 4277
TRAVEL AGENTS
CUSTOMS BROKERS SHIPPING AGENTS

All Ex Officers of the 9th Bat. B.C.A. Are Invited to Send in Their Names to Lt.-Col. George Pauling for Purpose of Regimental Reunion

Windermere Hotel

Dining-Room Opening April 19th

Under personal supervision of the well-known Swiss Chef and Caterer, Mr. Karl A. Breitshmid.

The SPACIOUS WINDERMERE HOTEL BANQUET HALL, seating capacity 300, now available for Conventions, Banquets, Weddings, Fashion Shows, Luncheons, etc.

There is ample parking space adjoining the Hotel

SUNDAY DINNER SPECIAL

How often have you dreamed of being able to dine like the Gourmet of Monte Carlo? Well no longer need you sit and dream and anticipate. You will be served a complete Dinner De Luxe from cocktail to end with fruit and bonbons in a genuine French-Italian Style.

Just make an appointment with yourself, bring your family or friends for a Sunday Dinner at the Windermere Hotel. For reservation telephone E 2613 or G 4194.

A. E. Ames & Co.

Business Established 1889

Toronto Stock Exchange
Montreal Stock Exchange

Royal Trust Building - 612 View Street, Victoria, B.C.
Telephone: E 4171

TORONTO MONTREAL WINNIPEG VANCOUVER NEW YORK LONDON, ENG.

H. A. HUMBER, LTD.

Quotation Service on
STOCKS, BONDS, COMMODITIES, MINES and OILS
Statistical Information — Real Estate and Insurance

1096 BROAD STREET PHONES: E 1101-9

T. H. BURNS & Co. Ltd.
620 VIEW STREET
E 6117

B.C. Sugar Refinery Limited

Beet sugar output by this company's Alberta refinery alone is expected to reach 100 million pounds this year—the planting of 90 thousand acres. Shares in the Company are available from time to time.

A Sound British Columbia Company

A good roof is an essential. The Sidney Roofing & Paper Company Limited specializes in the production of roofing materials of many types. The Company is in fact the largest of its kind in Western Canada and also produces building papers, paperboard and paint specialties.

The Company's Annual Report for 1948, recently released, includes the following highlights:

1. Earnings of $7.94 per Class "A" Share or 8.8 times dividend requirements of 90¢ per annum.
2. Net asset value of $34.76 per Class "A" Share.
3. Improvements to plant and equipment to provide for more efficient and economical production.

We offer for investment:

Sidney Roofing & Paper Company Limited

Cumulative Convertible Class "A" Shares

Price: At the market, about $17.50 per share, to yield 5.14%.

It is only necessary to phone or write our office for a copy of the Annual Report and to place an order for these Shares.

811 Fort Street
Victoria, B.C.
Tel. Beacon 4261

Wood, Gundy & Company Limited

Old Country BOOKINGS

Do it the easy way—put the details of your Spring trip overseas in our hands. They'll all be taken care of — passports, travelers' cheques, etc. Passage can be arranged either from Atlantic seaports or via the Panama Canal.

Limited space available for early Spring sailings. Register now for 1950 bookings.

A. L. CURTIS, G.A.P.D.
1305 Government Street, Victoria
Phone Empire 7101

CANADIAN NATIONAL
THE RAILWAY TO EVERYWHERE IN CANADA

TRAILWAYS BUS SERVICE

REDUCED BUS FARES From SEATTLE Return

Portland	5.95
San Francisco	24.40
Los Angeles	31.90
San Diego	34.85
Salt Lake City	34.30
Chicago	73.00
New York	89.60
Toronto	83.20

Add $5.85 Boat Fare From Victoria to Seattle Return. Go One Way, Return Another

Information and Reservations
WESTERN CANADA TRAVEL SERVICE
[illegible]

Ye Old Brewmaster Says—

COAST BREWERIES LIMITED

THE PRIDE OF THE PACIFIC

only 20¢

VANCOUVER • NEW WESTMINSTER • VICTORIA

This advertisement is not published or displayed by the Liquor Control Board or by the Government of British Columbia

And the Walls Came Tumbling

By JOSEPH McCORD

CHAPTER XXII Continued

Carol drew a chair close to Mrs "Oh, you're doing fine young Steel's rocker Aunt Cassie had fellow Amos insisted Sit down been present from the start, con-

tributing her portion of the conversation between hands And sometimes oftener

"I was just going to tell Andre when you came in, Carol," she said about that woman moving in the Hutchins place today Elsie says you never saw such a lot of furniture as they took out of the biggest van she had ever laid her eyes on All new, mind you Beds, dressers chairs to no end She says all the beds were the single kind

Which really reserved her I don't

heard the remark which brought chuckles of amusement from the other two players, she chose to ignore it.

"And that wasn't all That woman, mind you stood out on the porch and bossed the unloading And she had on a sweater and a pair of pants like a mannish Her name's Mrs Corwin and she . . ."

"Cassandra, I beg of you!" It was Andy again "They were slacks!"

"That sounds right enough But they were nothing for her to be wearing in broad daylight Disgraceful, I say with a figure like Elsie says"

"Now I will be heard! Andre exclaimed, riffling the cards he held in his hands "I don't intend to let anybody pull a Trojan Horse on me Tell me Carol do women have their slacks pressed?"

"I would think so" she laughed But I'm not exactly an authority I've never owned a pair"

"My usual luck, he said bitterly, and flipped four cards at Amos

Aunt Cassie continued telling the news in a lowered voice to Carol, and the two of them started a time later when Dennison slapped the table with a desperate exclamation

"It's hopeless!" he exclaimed roughly My hands a fog of needs and sequences And what's more I'm hungry Wait" he exclaimed as Mrs Steel started to rise with a look of consternation on her usually [illegible] face Here's the card The delicatessen has a fresh lot of Cheddar on hand and if there's anything I like better than Cheddar cheese it's more of it I'm going down, down and get some for sandwiches You're going with me, Miss Carol So get your coat We won't be gone a minute"

Carol sat transfixed She knew it was a plot Andy was smiling to himself while Amos grinned broadly at her In a sort of daze she heard Aunt Cassie say

"That's all right, Mr Dennison, but don't you bring home any of that nasty beer I'll have coffee made by the time you get back, or pretty nearly I'll stir up the fire She left hurriedly for the kitchen

Carol bit her lip and rose to her feet If she refused, it would look too transparent If only Mr Dennison didn't have that authoritative manner He expected everybody to do just as he said . . . usually She met his amused eyes with a level gaze

"My coat is in the hall," she said quietly

"Funny thing" Chester remarked when the car was under way, "but I must have been born without card sense I like an occasional easy game but when it means work I hate it Do you play bridge?"

"No"

"I'm so glad When I was growing up . . . on vacations and all that my mother and sisters browbeat me into learning enough about the game to fill in for their edification I always associate bridge with being bawled out by my friends and getting dirty looks from strangers"

He had no more to say until he came out of the delicatessen with a supply of refreshments "Me and my Cheddar," he laughed, placing the parcels on the seat at Carol's side Her heart sank a little as

traversing after the first interruption, was resumed Something warned her that her escort was about to say something that might prove disastrous to her composure. Which he proceeded to do

"Have I been a pretty good boy tonight?" he demanded "So far?"

"So far"

"But you think I may have pulled a low trick on you now"

"I'm afraid I hadn't thought much about it"

"I get it You know, I've been afraid you might think I was going to prove very obnoxious whenever I had an opportunity And I don't want to do that. I want so that you should like me a little Having you to myself for just a few minutes means so much I had to try it just so I could let you know that I still love you very much"

"Please"

"That's all I'm going to say . . . this time I just wanted to get it on the record I'd never hurt you But I want being you to know the truth He said no more

When the house was reached, Dennison gathered up his bundles, stepped out of the car and came around to Carol's side She already had the door open and was on her feet Chester held out his free hand and she took hers of it The rays of the street lamp gilded her face clearly framed in the fur of her turned up collar Her head was [illegible] with [illegible] hair [illegible] [illegible] metal

"We" she questioned with an uneasy little laugh as he made no move to assist her

"I have never loved" he sighed

CHAPTER XXIII

"What's the matter Chuckie?"

Wilbur Dennison looked down a [illegible] at his younger brother who lay on the dining-room couch Their mother was in the kitchen washing the supper dishes

"Nothing, I guess" Charlie answered with an attempted smile. "Just tired"

"What have you been up to today?"

"Oh fooling around in the shop most of the time Working on that fishing boat model can't seem to get the shape of the hull quite right Doing slow"

"Need any materials?"

"Not just now Wige . . . do you have to work tonight?"

"I was going to the office for a little while to clean up a bunch of reports that have gotten ahead of me Tell you what though I'll play a game of checkers with you first if you like"

"Doesn't that Mr Dennison help you any more with the office work?"

"Don't see him so much, now," Wige answered shortly "Want to play?"

"I don't believe I will tonight, thanks Before you go I'll let you help me upstairs, if you don't mind I'll crawl in bed and read until I get sleepy."

Later, when Wige was assisting Charlie in removing his outer clothing the boy remarked wistfully "I wish you didn't have to work nights all the time like you do I never see you much any more"

(To Be Continued)

EASTER COMES AND GOES

ART IS ALWAYS HERE AND AT YOUR SERVICE

See P. 66 Classified Telephone Directory

BE PREPARED FOR EXTRA GUESTS

Solve your guest accommodation problem with these additional space saving furniture pieces.

FOLD-AWAY BED

$24.95

DRAWER CHESTS

Attractively designed 4 drawer chests Walnut finish

$17.50

HUMBER'S

FURNITURE WAREHOUSE

VIEW BELOW GOV'T—OPP THE COURTHOUSE

FENCING!!

Rough Cedar Posts 90¢ each Dressed 95¢ each
6'x6' Rough Cedar Posts $1.08 ea Dressed $1.16 ea
6"x6" Rough Cedar Posts $1.20 each Dressed $1.35 each
5"x5" Rough Cedar Posts 13¢ lin ft Dressed 13½¢ lin ft
4"x4" Rough Cedar Posts 8¢ lin ft Dressed 8½¢ lin ft
Split Cedar Posts, 7' long 30¢ each

Also

CREOSOTE SHINGLE STAIN PAINT

NAILS

1½", 2", 2½", 3" Finish
1½", 2", 2½", 2¾", 3", 3¼", 4" Common
1½" Blue Lath, 1¾" Galvanized Shingle

YOU BRING YOUR SKETCH IN AND WE WILL GIVE YOU A FREE ESTIMATE

IMMEDIATE DELIVERY BY ORDERING NOW

Victoria Retail Lumber

1001 GOVERNMENT ST. (At Chatham) B 2139

SPRING CLEANING?

LET US HELP YOU WITH YOUR FURNITURE PROBLEMS

We Offer the Finest in
FRENCH POLISHING
REFINISHING
REPAIRING

All Work Guaranteed for Workmanship and Material

ESTIMATES WITHOUT OBLIGATION

R. L. MILLER CO.

"THE FURNITURE HOSPITAL"

562 YATES ST. G 3723

ATTENTION "COOLERATOR" OWNERS

Make your attractive cabinet of the refrigerator converted into a fine, fully automatic electric refrigerator. We can install promptly, a quiet running trouble free, fully guaranteed Tecumseh unit complete with interior cabinet light, etc at lowest rates possible. ACT now to beat the warm weather.

We Can Fill All Your Refrigeration Requirements Promptly—All Work Guaranteed

— Our Business Is Refrigeration —

Specialists in Walk-In Refrigerators (built in basement) Apartment House Refrigeration, Etc.

SALES — SERVICE — INSTALLATIONS

POLAR AIR REFRIGERATION COMPANY

Opening at 1968 OAK BAY AVE.

Phone E 6615

Venetian Blinds

Made in Victoria by "Nulite"

Featuring "KORD-KEY" and 24-S Flexalum

Our famous Nulite Blinds are made of Flexalum easy-to-clean plastic-finish slats and are smartly tailored to your requirements. A variety of lovely shades from which to choose. Order now!

Free Estimates—No Obligation

NULITE

VENETIAN BLIND SERVICE

J. G. LEIGHTON, Prop.

148-A Superior St. - E 8515

Rug and Chesterfield CLEANING

In Your Home, Office or Place of Business

Thoroughly cleaned and deodorized. No fuss, no muss, no odors

All Rugs, Carpets and Upholstered Furniture Cleaned A.M. —Ready P.M.

CAMEL

Rug and Chesterfield CLEANERS

Phone E 8916

KITCHEN CABINETS

CABINETS MADE TO FIT YOUR KITCHEN

With Plastic Tops in Good Choice of Smart Colors

STORE AND RESTAURANT COUNTERS AND FIXTURES OUR SPECIALTY

— ESTIMATES FREE —

VARIETY WOOD PRODUCTS

650 MONTREAL ST. PHONE G 1833

LI'L ABNER By Al Capp

RIP KIRBY By Alex Raymond

BLONDIE *Dagwood, Your Pink Slip's Showing* By Chic Young

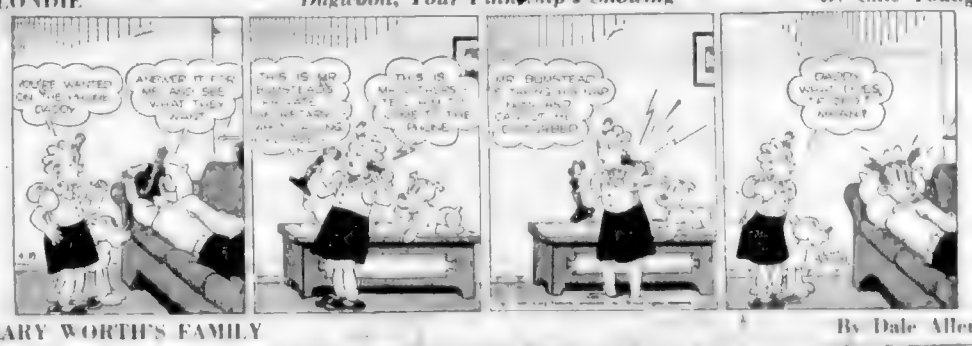

MARY WORTH'S FAMILY By Dale Allen

JOHNNY HAZARD By [illegible]

POP *Times Change* By J. Millar Watt

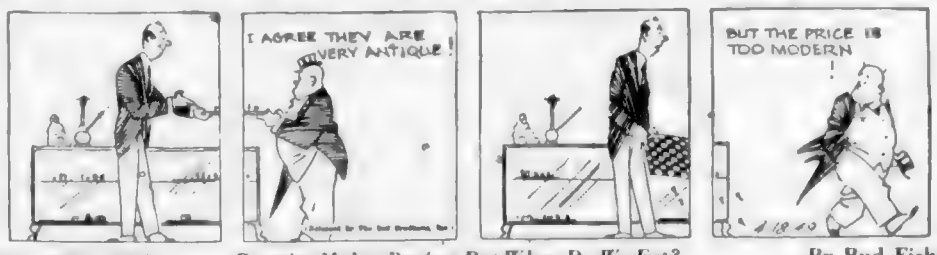

MUTT AND JEFF *Practice Makes Perfect But When Do We Eat?* By Bud Fisher

THE NEBBS *Free Lunch* By Hess

PENNY By Harry Haenigsen

Vancouver Island News

From Colonist Correspondents

COURTENAY HOME SCENE OF DOUBLE SLAYING

Behind this Courtenay home, at point where shovel stands against wall, police last week discovered bodies of Mrs. Frank Stapley and her nine-year-old son, Richard. Note left by husband and father, whose body was found in gas-filled Vancouver hotel room, confessed slayings and directed police to scene. Inquest into double death has been adjourned to April 27.

Highest Honor of Legion Accorded David Maxwell

PARKSVILLE, April 16.—At an impressive ceremony conducted by Zone Commander E. W. Ilott of Nanaimo, David Maxwell, founder of the Mount Arrowsmith Branch, No. 49, Canadian Legion, was invested with the highest honor possible in the Legion, the branch meritorious award.

Before presenting the medal Mr. Ilott described it as being the Legion counterpart of the Victoria Cross, and he had high praise for the wonderful record of service to the branch by Mr. Maxwell ever since 1926 when he formed the group here and became the first president.

Since that time he has held various offices in the branch was president for nine years, secretary-treasurer for five years, was sergeant-at-arms for some time and held other executive positions, retiring last year after 22 years of continuous service. There are very few records to equal that of Mr. Maxwell, Mr. Ilott said.

DOUBLE EVENT

Mr. Ilott also presented the past presidents medal to Cmdr. W. S. E. Martland.

This occasion was doubly important for branch members, as it marked the first meeting to be held in their own hall, a former machine shop they purchased and are converting. A vote of thanks was proposed to J. Brittain, chairman of the building committee for his efforts in preparing the hall for the meeting.

A report from the chairman of the entertainment committee, J. Read, showed a surplus, two days spent serving refreshments at the Retriever Trials where members cleared nearly $100.

Will Restrict Area Served By Firemen

QUALICUM BEACH, April 16—The Village Commission has decided that the area to be served by the volunteer Fire Brigade shall be restricted to the district between French Creek on the east, Little Qualicum School on the west, and Mt. Arrowsmith Farm, No. 2 on the south, with the municipality of Qualicum Beach to be the primary area.

It is proposed to divide the municipality into four sections for fire alarm purposes, and the commission will communicate with the Parksville commission, suggesting an arrangement whereby the two fire departments might work together in the event of a serious outbreak in either municipality.

* * *

A new Union Jack will be obtained for the flagpole at the Memorial Esplanade on the waterfront.

* * *

The Labrador pup, given as an attendance prize at the Dog Trials in Parksville last week, was won by Noel McFarlane of Qualicum Beach.

* * *

The Qualicum Beach Youth Organization met in the K. of P. Hall last week and elected new officers: Miss Peggy Richardson, president; Robin Hodgson, vice-president; Miss Shelagh Cooper, secretary; Miss Dorothy Turner, treasurer.

Weather Forecasts

East Coast of Vancouver Island—Cloudy today except cloudy near the west coast in morning. Windy night. Little change in temperature.

West Coast of Vancouver Island—Cloudy. Winds light. Little change in temperature.

Cash Stolen From Garage

PARKSVILLE, April 16.—Second garage to be broken into here within a week was [illegible] from the premises of Francis [illegible] Saturday night. Another garage was entered in the same night. A door was damaged at the new Riverside School Station but the premises did not gain entrance.

Police Constable P. R. Hutchinson, Parksville, is investigating.

Plan Hall Work At Cobble Hill

COBBLE HILL, April 16.—Under the chairmanship of R. B. Moulton a meeting of the trustees of Cobble Hill Hall was held recently. An accounting was given of work and expenditures on the hall in the past few months.

Next undertaking will be installation of a new furnace and prices on new being investigated. Funds for these improvements have been raised by means of dances and by the concert group of Miss [illegible].

Following some discussion of a 2-foot stage at the rear of the hall with dressing rooms on each side and a [illegible] at the entrance to give better possibilities for sale of tickets.

Trustees include representatives from the Farmers' Institute, the Women's Institute and the Ancient Order of Foresters, the three organizations being joint owners of the hall.

Colwood District Ratepayers Favor Purchase of Fire Truck

COLWOOD, April 16—Ratepayers of Colwood Fire Protection District expressed themselves in favor of purchasing a new fire truck at the annual meeting in Colwood Community Hall. Fire Chief Walter Gwyer reported on the activities of the Colwood Volunteer Fire Brigade throughout the past year and stated the work had been very satisfactory.

Speaking on lower fire insurance rates for the district, Chief Gwyer explained that the British Columbia Underwriters Association has certain requirements as to equipment, hydrants, fire crews, etc. In his report, the chief spoke of the poor condition of the present truck, which he said did not meet with underwriters' requirements.

If equipment is brought up to standard, the B.C.U.A. is willing to survey the district and equipment for adjustments to fire insurance rates. Chief Gwyer spoke of a fire truck with a 500-gallon per minute [illegible] and said that this truck, together with some of the equipment already in the brigade's possession, would meet the required standards of the underwriters.

VALLIS RE-ELECTED

In answer to a question from the floor, Colin Smith explained the adjustments to insurance rates recently effected in Langford, and said that a similar reduction would probably result in Colwood when the underwriters have made their survey.

Election of trustees resulted in Samuel M. Vallis being re-named for a three-year term, while Thomas Panter and Stephen Findlay were elected for two and one year terms respectively to replace C. A. Coombes and J. L. Slater who have left the district.

E. L. Reid was named auditor.

WATER PROPOSAL

E. H. Emery introduced Ralph Davis, commissioner of the Greater Victoria Water Board, who explained the water distribution system in the district and said that the water board was giving the outlying district the opportunity to purchase the distribution system for their own management. He said that Colwood could have its system for $24,000 over a suggested period of 14 or 15 years and that present revenue would allow them to reduce their water rates.

The Fire Protection District trustees were named as a committee to investigate further details and to confer with a similar committee in Langford with regard to the possibilities of the two district merging with View Royal on the proposed deal.

Will Consider Water System Acquisition

LANGFORD, April 16.—A public meeting of property owners to discuss acquisition of the Langford water distribution system will be held in Langford Community Hall on April 27, following the regular quarterly gathering of the Langford Ratepayers' Association.

A plebiscite may be held on May 28 from noon to 8 p.m. to ascertain if the majority of property owners are in favor of purchasing the distribution system from the Greater Victoria Water Board for approximately $26,000. The system includes 300 connections and nine fire hydrants.

If the purchase is approved, Langford would assume the Esquimalt Waterworks Company debt which in turn was taken over by the Victoria City Council and the Greater Victoria Water Board. Repayment of the obligation would be made out of receipts from the sale of water by a Langford water board.

Enumerating Not Always Dull

DUNCAN, April 16 (CP).—Sometimes an election enumerator has fun at his job.

One registering Indians here had this conversation:

Enumerator: "Sign here to get a vote."

Old Indian: "Don't want no boat. But if it was a dragsaw I'd have two tickets."

Mrs. E. Burleigh Buried at Nanaimo

NANAIMO, April 16 — Funeral services were held in the Jenkins Chapel Saturday afternoon for the late Mrs. Ethel Burleigh, 28, a resident of Coombs, where she was born. She died in Nanaimo Hospital. She is survived by her widower, Earl; six daughters, Doreen, Lorraine, Violet, Ellen, Esther and Gladys.

Farm Institute Stages Auction

A successful community auction sale, sponsored by the Shawnigan-Cobble Hill Farmers' Institute, was held recently on the fair grounds, a large number of articles being offered for sale. Cattle, pigs, chickens and a large amount of machinery and furniture found ready buyers at the sale, as well as from local farms.

R. B. Moulton, president, expressed gratification at the success of this sale, stating that, in his opinion, it was the best yet held semi-annually by the Institute.

At a subsequent director's meeting preliminary plans for the annual Fall fair were discussed. Changes are proposed in the catalogue, enlarging it to include some advertising. The prize list is also to be revised at the next general meeting.

Sooke Churches Observe Easter

SOOKE, April 16.—Special services in observance of Easter Sunday have been planned for Sooke churches.

Morning and evening services at 11 a.m. and 7 p.m. will be held in Sooke United Church. Rev. E. Thompson will tell the story of the Resurrection and will conduct a baptismal service at morning worship. There will be a choir.

Rev. H. M. Bolton will conduct Easter services at 3 p.m. in Holy Trinity Church. The choir will attend.

Rev. Father James Kennedy will conduct Mass at 11 a.m. Sunday in St. Rose of Lima Church, Milne's Landing.

Roy E. Roberts — M.-W. Paint Distributor

2507 Government St. G 4812

STOVES

ALL MAKES!

ALL SIZES! ALL PRICES!

Clare Jewell -- Findlay

Empire -- Berkeley

IN

GAS -- OIL -- ELECTRIC

SAWDUST -- COAL

SEE OUR GOOD USED SPECIALS

SALES — INSTALLATION — SERVICE

ALSO

Oil Furnace Installations

ESTIMATES PROMPTLY GIVEN

SEE US FIRST

BCR and Agencies

716 VIEW ST.

Just Up From Royal Daisy

EMPIRE 6825 BEACON 3119

Bronchitis and Asthma Coughs

If you suffer from difficult breathing, coughing, wheezing, and can't sleep well because of Asthma or Bronchitis attacks, you owe it to yourself to try MENTHOLO. The very first dose of MENTHOLO starts working through your blood in 20 minutes, helping loosen mucus and remove the cause, stubborn phlegm causing coughing, difficult breathing. This penetrating action helps open up your bronchial tubes so you can breathe more freely, then you can sleep more restfully, gain vitality and begin to enjoy life. Get MENTHOLO from your druggist today. Money back unless quickly and completely satisfied.

Perfect Hand

A Nanaimo man visiting Victoria realized a lifetime ambition last night.

Donald Campbell, his wife and his father-in-law, A. Potter, all of the Up-Island city, are visiting Mr. Campbell's aunt, Mrs. A. Davey, 1057 Monterey Avenue. Last night they were playing four-handed cribbage.

After a run of indifferent hands, Mr. Campbell found he held the jack of spades, and the fives of hearts, diamonds and clubs. He got his perfect "29" hand when the five of spades was cut.

60 YEARS OF ACCOMPLISHMENT

1889 — 1949

In the years following 1889, the cycling craze swept this continent. Men and women, both young and old took to wheels. For the first time, people began to see the country, and a demand arose for better roads. The development of automobile transportation in the present century was made possible by further expansion of our highway system and the use of Nickel alloys for important parts of automobiles. The use of these stronger, tougher alloys greatly reduced breakdowns and made the automobile safer and reliable.

How Nickel Benefits Canada

Since more than ninety per cent of the Nickel produced in Canada is sold to the United States and other countries, it brings a constant flow of dollars back to Canada. In fact, Canada's Nickel industry is one of our chief sources of U.S. dollars so essential at the present time to maintain our foreign trade and make available products not produced in this country.

These dollars help pay the wages of the 14,000 Nickel employees, and help provide the dollars which make it possible to pay millions in freight to Canadian railways, to buy timber, steel, coal, machinery and supplies amounting to many millions each year.

These millions, flowing into all industries through the length and breadth of Canada, help create jobs for Canadians.

CANADIAN NICKEL

FIRST PRODUCED IN CANADA IN 1889

THE INTERNATIONAL NICKEL COMPANY OF CANADA, LIMITED, 25 KING STREET WEST, TORONTO

DEPENDABLE REASONABLE

HOME and BUILDING REPAIRS

CHIMNEYS — GUTTERS
ROOFS — WATERPROOFING
★ PAINTING ★ TILE WORK
FIREPLACES REBUILT AND REPAIRED

BUILDING RENOVATORS

Phone B 1282 for Free Estimates

PROGRESSIVE

BUILDING LOANS

★
★
★
★

PLANS BLUEPRINTS LOANS

Bithell Building Service

610 COURTNEY ST
B 1432

Kitchen Lighting Units from $2.50

FLUORESCENT
From $13.95

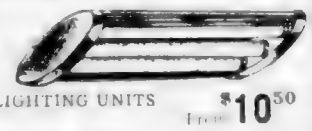

LIVING ROOM LIGHTING UNITS From $10.50

3 LIGHT BOWL $10.50 to $18.50

5-LIGHT DROPS—
Silver Finish $30.00
(With Crystals $41.50)

MURPHY ELECTRIC

Electrical Contractors — Electrical Supplies
744 YATES ST. PHONE G 1713

Enduring Beauty in Venetian Blinds

FITTED WITH
"Unitilt" Self-Adjusting Tilt Gears or Lorentzen-Leveler

"FLEXALUM" SLATS, 24's ..... 69¢ Sq. Ft.
"SUNFLEX" SLATS, 52's ..... 65¢ Sq. Ft.
Choice of Colors Colored Tapes

NAME YOUR OWN SERVICE
REPAIRS • CLEANING • PAINTING

Pacific Venetian Blind Co.

1113 FORT ST. E 7915 RESIDENCE PHONE B 1492
Manufactured by Vancouver Island's Oldest Established Venetian Blind Firm

Planning The Kitchen

In planning a kitchen for a new home or for modernizing the present home it will be found that there are many and various ideas put forward by all interested parties. Generally speaking these ideas can be classed under the headings of convenience, storage space and attractiveness.

Considering the new kitchen from the standpoint of convenience there are many points to be considered. In the first instance [illegible] it is all important. This will be governed to a certain extent by the architectural design of the room. It is generally considered that the ideal kitchen is laid out in a U shape with [illegible] the room and most of the work area. In this design the [illegible] are placed on the [illegible] forming the U [illegible] with a [illegible] [illegible] and kitchen [illegible] bring to mind the [illegible] should have a window [illegible] and contributing to the [illegible] for the production of [illegible] work and study.

A [illegible] is the modern [illegible] sink. The house [illegible] a sink feet of [illegible] and [illegible] that [illegible] a sink. For this [illegible] the sink as the centre of [illegible] is generally placed under a window and should have a [illegible] fabric curtain over it. Storages in cupboards are the [illegible] and [illegible] beneath the [illegible] [illegible] sink [illegible] [illegible] of [illegible]. Preparation [illegible] must be placed to divide [illegible] under the [illegible] of the wall cupboards modern [illegible] tubes being more convenient for this purpose.

Much of the drudgery usually associated with the kitchen can be done away with by the use of modern [illegible] appliances. Electric or [illegible] ranges eliminate the loss and [illegible] of [illegible] while refrigerators provide the ultimate in food conservation. Electric garbage disposal units eliminate that ever [illegible] chore of carrying out to the garbage can with a wet messy [illegible] of garbage and [illegible] [illegible] dish washer.

Probably the source of greatest [illegible] in kitchen planning is storage space. Most housewives complain of the lack of their greatest necessity, a place to put foodstuffs, utensils and the various paraphernalia that constitutes their stock-in-trade. Who then is the designer that [illegible] the housewife among these [illegible] keeping in mind such items as foodstuffs, utensils, cutlery, table linen, brooms, mops, vacuum etc.

In the final analysis it will be found that the average housewife wants is a modern kitchen. Modern in design and appearance. Modern appliances and the services of a good designer coupled with a pleasing color scheme and thought being given to the ideas suggested in this article should eventually bring you a modern kitchen."

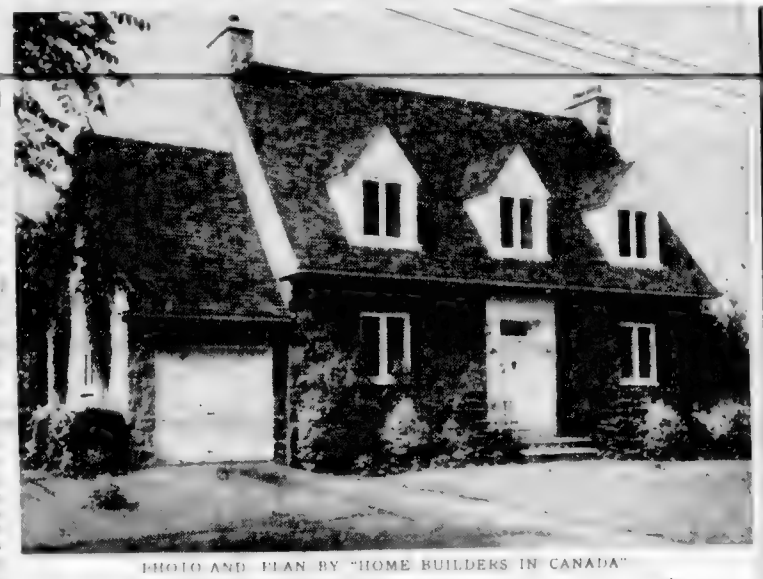

PHOTO AND PLAN BY "HOME BUILDERS IN CANADA"

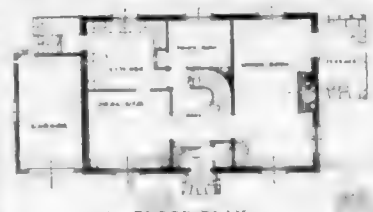

1st FLOOR PLAN

2nd FLOOR PLAN

FRENCH PROVINCIAL
HOUSE NO. 485

Architect-designed for a discriminating owner this eight room house has all the marks of luxury living—but on a modest scale. See the winding staircase, spacious living-room, maid's room, den, guest room, and open fireplace in the master bedroom. Don't overlook the private bathroom for the master bedroom, too!

Its exterior, following French Provincial lines, is particularly attractive in varieties of grey stone. All millwork detail is in white, with exception of the shutters. Thanks to the good taste of the owners, the beauty of the house is matched by the artistically landscaped grounds.

If You Plan to Build Watch These Points

WIRING—FIXTURES

When electric wiring is installed make certain the outlets are adequate to cater for the varying loads for each circuit. Otherwise you will pay for more electricity than you actually benefit from. The fact that there are minimum code requirements does not mean that electric wiring should be held down to those limits.

Your home should be wired for convenience without extravagance. The use of Romex insulated twin or triple cable with an outside insulation making a double covered wiring system is assurance of safety.

In living rooms, you should have convenience outlets every ten feet with a switch to control one or two outlets. The installation of a radio plug with ground and aerial equipment though not required is a definite quality feature in a home. Dining-rooms should have a centre light switch and convenience outlets for every ten feet.

Kitchens should have a centre light switch and at least two convenience outlets, and a sink light with switch. The bedrooms should have a centre light switch and convenience outlets every fifteen feet. Bathrooms should have one or two lights as required. In basements there should be a light for every 200 square feet and an additional light if there is a fruit cellar or closet; also convenience outlets for electrical apparatus or any special equipment.

It is general practice on the part of a custom-builder to permit the buyer to make his own selection of lighting fixtures.

DOORS

When you come to the doors there are two distinct kinds that must be considered, exterior and interior. All outside doors should be at least 1¾ inches thick. Front doors should be 3 feet wide, grade or rear doors usually 2 feet 6 inches wide, and you should have solid white pine sills and rails. It is well to remember that should you desire a special door the cost is approximately double that of a standard stock door of like quality.

HARDWARE

Because beautiful hardware adds distinctive charm to your home it should be in keeping with design of your home. In addition to being modern and efficient in operation. The hardware in a home gets exceptional usage and hence its quality is of utmost importance. Cheap hardware requires early replacement, whereas good hardware will last as long as the house. There are many points at which you can check quality in finish, hardware and expert workmanship in installation.

HOME COMFORT!

It's Heatilator comfort! A fireplace built around a Heatilator circulates warmth to all parts of the room and even to adjoining rooms. A fireplace becomes a really practical home unit . . . saves wasteful furnace fires on cold Spring days. Stop in at the V. I. Hardwood Floor Co. for full details this week.

V. I. HARDWOOD FLOOR CO.
FLOOR LAYERS • AGENTS FOR J-M BUILDING MATERIALS
2100 DOUGLAS ST. PHONE: GARDEN-7314
A. H. Davis, manager

R. A. Green Lumebr Company, Limited
2891 DOUGLAS ST

SASH — DOORS — FRAMES
CABINETS — COUNTERS
DETAIL MILLWORK

LUMBER — ALL SIZES — GRADES

BARRETT'S—No 210, Forestgreen SHINGLES
BARRETT'S—No 210, BLUE SHINGLES
FIBREEN — BUILDING PAPER

G 7614 G 7614

INVESTIGATE PERMA-STONE

Looks Like Stone, Durable as Stone, But COSTS LESS
Estimates Free

Island Stone Surfacing Co. Ltd.
Box 2111 R.R. 1, Victoria
Phone Bel 18-W

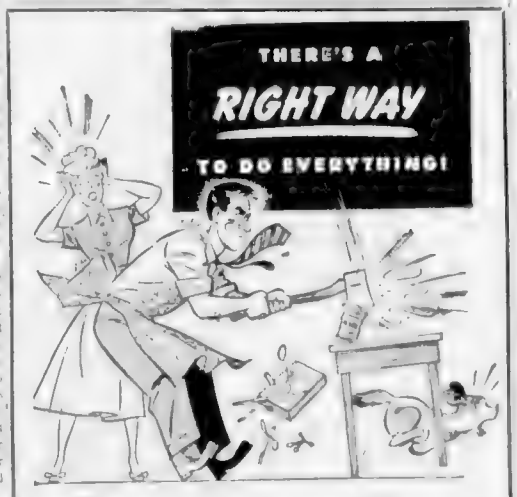

and the right way to build is with LUMBER

Wood—Canada's favorite building material—has earned its reputation through beauty, warmth, strength and adaptability to any architectural style. Wood is easy to use. It conforms to the requirements of sound building practices.

Let us show you how wood is right for a home built especially for you . . . a home to weather well . . . a home to emphasize hospitality . . . a home that will be a credit to your neighborhood — and you.

You can save money, too, when you build with lumber. Our illustrated booklet, "A Quality Home Can Cost Less," shows how lower priced lumber can be used to advantage when you build your home. Get your free copy from us today.

HEADQUARTERS FOR B.C. COAST WOODS

Read our daily Classified Ad in this paper and then call at our yards for many not advertised specials.

A Board or a Building

STEWART and HUDSON Ltd.
LUMBER YARDS
Retail Lumber & Builders Supplies
MAIN STORE, WAREHOUSES & PLANT AT 488 DOUGLAS ST. VICTORIA, B.C.
BRANCHES AT DUNCAN SAANICHTON - SIDNEY - PORT ALBERNI

BUILDERS' SUPPLIES
EVANS, COLEMAN & JOHNSON
BROS. LTD.

Office and Wharf 900 Wharf St. | PHONE B 3105 | Warehouse 1807 Store St.

HANDSPLIT CEDAR SHAKES
HOLLYWOOD RESAWS
SPLIT TAPERS
All Orders Promptly Filled
Samples
B 3286

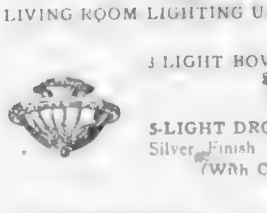

ARE YOU PLANNING TO BUILD

DROP IN AND DISCUSS YOUR PLANS WITH US
AT OUR NEW ADDRESS

KUSMER CONSTRUCTION CO.
1052½ FORT ST.

DESIGNING • DRAUGHTING • BUILDING

TELEPHONE E 2131

STOP WASTING FUEL!
INSULATE WITH
WESTROC WOOL

BAPTONE IS HIGH - QUALITY FLAT FINISH OIL PAINT . . . NOT A SEMI-KALSOMINE DO NOT THIN WITH WATER

There is Nothing Else LIKE BAPTONE

For spreading power, ease of application, coverage and beauty on old walls, over kalsomine, wall paper, plaster or paint. A full range of beautiful colors.

Gals., $4.50 Qts., $1.40

PAINT BRUSHES

Choose a good Paint Brush is here. Household brushes from 25¢ Up

ROLLER COATERS

The quick, easy and efficient way to decorate. Roller and pan 2.25

For Larger Jobs — See Your Painter

Daily Delivery
PAINT SUPPLY CO. LTD.
719 Yates St. Phone B 3114
"The Satin-Glo Store"

Victoria Symphony to Give "Pops" Concert

—Colonist Photo

Part of string section of Victoria Symphony Orchestra hard at work rehearsing for coming concert. Orchestra, under direction of colorful local conductor, Hans Gruber, will be heard April 20 in all-request Promenade Concert at Bay Street Armoury. Tickets now on sale for Victoria's first "Pops" style concert.

"Pops" Concert Arrives in Victoria; Promenade to Feature All Requests

The "Pops" concert has arrived in Victoria.

Next concert of the Victoria Symphony Orchestra under musical director Hans Gruber to be presented April 20 at Bay Street Armoury, will be a promenade featuring an all-request program.

In other words, it is a "Pops" concert, basically similar to those developed in the United States, and it will be the first of this kind to be given in Victoria.

As for the promenade—well, you don't really have to walk around the way the "prom-conscious" do in London, where it is considered bad form by some to sit during the program, according to report.

HANS GRUBER

Actually the promenade idea here means that the concert will feature presentation of standard and favorite music, with the occasional addition of a new or little-known work, at popular prices.

Among favorites placed "on order" by Victorians for the April 20 concert are Schubert's March Militaire," Blue Danube Waltz," Overture to the "Barber of Seville."

Composers treated on the nine-item program range from Boccherini and Mozart to Weber, Tschaikowski and Liszt.

All Astra Branch, Canadian Legion, members are advised that the regular April meeting has been canceled. The next meeting will be held on May 16.

Leather Craft—James Bay Community Centre, 7-9, Wednesday evening. Eight lessons, $2. Further information phone E 7732.

Easter Service will be held at Niagara Street Hall, in James Bay at 7.30 p.m. today. The Rev. S. J. Wickens.

Gruber Lecture, April 18, Normal School Auditorium. 8 p.m. Admission 50 cents, or membership card.

Two Steeples Famous English Rib Socks for men. 100 per cent pure wool. Now available again at Gordon Ellis, Limited, 642 Fort Street.

Plan to have your Easter Sunday dinner at Oak Lodge, 4036 Quadra. Afternoon teas 3 to 5.30 daily. Phone Albion 102M for reservations.

Adults' and Children's colonic, irrigation, massage, electricity. E 9131. Estella M. Kelley, est. 35 years. 501 Royal Trust Bldg. 612 View.

R. J. E. Hitchman, D.S.C., R.Cp., chiropodist - foot specialist, announces the opening of his office at Suite 306, Stobart Bldg. E 7966.

Portia White, distinguished Canadian contralto. Recital at First Baptist Church May 3, 8.15. Tickets, $1.25, at Fletcher's Music Store.

Rossons Repaired while you wait. 25c to 75c including parts. 703 Fort Street, at Kilburger's the Jewelers.

Easter Tea in Douglas C.C.F. Hall April 20, from 3-5 p.m. A display of handicrafts. Tea, 25c. Everyone welcome.

Beta Sigma Phi Sorority — Silver tea at Aged Women's Home, Saturday, April 30. proceeds for linens.

Surveyors' Dinner, Strathcona Hotel, Saturday, April 23 at 6.30. Please get your tickets early.

"All My Sons"—Victoria Little Theatre. Drama, April 20, 21, 22, 23.

Announcements

St. Andrew's and Caledonian Society sponsor by popular demand Scottish concert and dance. Seventy Highland dancers, pipers and singers, directed by Adeline Grant Duncan. Wednesday, April 20 at 8 p.m. at Britannia auditorium, corner Burnsland and Commerant Homestenders' orchestra. Tickets 75c, at Horseshoe News, McMartin Leather Goods.

Arrange Your Wedding Reception, Banquet, Private or Club Dinner Parties, Bridge Teas, in the Old Country setting of "Olde England." Furnished with antique treasures from lovely old homes of Lancashire, Yorkshire and Wales. Luncheons, Teas, Dinners served daily. Rooms with private bath also available. G 0233, 429 Lampson St. (Near bus).

Easter bridge tea sponsored by the Alumnae of St. Joseph's School of Nursing to be held in the Nurses' Home on Wednesday, April 20. Tea 40c, 2-5 p.m. Bridge 65c, 2-5 p.m. Reservations, Mrs. G. F. Rose, E 7594. Prizes courtesy Hudson's Bay Co.

Salvage Collection! The Salvation Army will pick up from your door salvage of all kinds. Used clothing, shoes, furniture, your rags, household mattresses, carpets, rugs, carton boxes, newspapers, magazines, rendered fats. When you give it to the Army it is to help others. Phone G 7612.

Mrs. Edith Chesman will speak at a public meeting in Prince Robert House, Sunday, April 17, at 8 p.m. Her subject, "The Occult Meaning of Easter." Mrs. Chesman has lectured widely and is a profound student of ancient philosophy. Everyone cordially invited. Free lending library.

The Monthly General Meeting of the Royal Veterans' Branch, No. 98, Canadian Legion, B.E.S.L., will be held in the branch auditorium on Friday, April 22, 1949 at 8:00 p.m. A full attendance of members is requested.—Secretary.

Kolgren Manual Treatment (Swedish)—Neurasthenia, insomnia, neuralgia, kidney, liver, stomach ailments, arthritis, bronchitis, asthma. 26 years Paris, London. Olof Hokanson, 3666 Fort, E 8641.

Fifth Annual "Waltz Time" presented by St. Alban's A.Y.P.A. Viennese and modern waltzes, minuets and fox trots at Crystal Garden, Monday, April 18, 1949. Dress optional. Earl Acres' orchestra. Dancing 9 - 12. Admission 75c.

Christ Church Cathedral W.A. Spring tea and exhibition. Indian and Eskimo handicraft, Rooms 4-5, Memorial Hall, Wednesday, 2-30 April 20. Needlework and "surprise stall."

We Wish to Announce that Maple Inn, Maple Bay, will open Thursday, April 14, and hopes to have the pleasure of welcoming old and new friends any time after that date. Reeves Cawley, manager.

Schubert Club Recital—Victoria High School, Tuesday, May 10th. Auspices Protestant Orphanage. Guest artists Lorna Langley harpist; Pierre Limp baritone. Admission 75 cents. Tickets at Fletcher's.

Delicious Teas, real English trifle, roast beef and Yorkshire pudding, in a real bit of Old England. See the unique baronial hall with its 17th century furniture. Olde England, 429 Lampson. (Near bus.)

Mrs. G. Munrell, of The Bazaar, 867 Fort St., wishes to announce to all her customers that she has moved to 822½ Fort St., next to Holland Bros.

Try Our Personalized Service. We make and remodel coats to fit you. All types of fur work done by experts on premises. Victoria Furs, 881 Fort St. Phone E 8188.

Salvage Collection for Fairfield, Fernwood and Mt. Tolmie. We collect rags, paper, household mattresses and all kinds of bottles. Phone E 3413.

All Request Program at Promenade Concert, Armory, April 20. Victoria Symphony with Hans Gruber. Tickets 75c, $1, $1.25, Eaton's radio department.

Adeline Grant Duncan—British Columbia champion Highland dancer, announces beginners' classes Saturday morning. K. of P. Hall. Enroll now. Phone E 5253.

Malahat Chalet open daily except Mondays for delicious fried chicken and steak dinners, breakfasts and afternoon teas. Notice—open Easter Monday for late luncheon.

New Highway Seen Aiding North Mines

Jake's Corner took on a new importance yesterday.

Construction of a road between Atlin, B.C., and the Alaska Highway to connect with the latter at what is known as "Jake's Corner" will be [illegible] as a result of negotiations carried on between Premier Byron Johnson and Federal authorities, it was announced.

Cost of the project will be borne jointly by the Dominion and Provincial Governments, the Premier stated.

The Provincial Government is making a contribution of $200,000 towards the undertaking, work to start almost immediately. The Federal share will be $250,000.

FIRST OUTLET

The decision to construct the road was reached after representations had been made by W. D. Smith, M.L.A. for Atlin. It will provide the first highway outlet for the Northern British Columbia mining town and will have considerable value in respect to mining developments as well as providing transportation facilities to the outside world.

In making the announcement, Premier Johnson paid tribute to the excellent co-operation he received from Hon. R. W. Mayhew, Minister of Fisheries who took up the matter with the Federal Cabinet and was instrumental in bringing about the joint arrangement.

The new road will be approximately 60 miles in length, half of which will lie in British Columbia territory and half in the Yukon.

Services Held For Dora Kitto

Funeral services were held yesterday for Dora Frances Kitto, 957 Southgate Street, who died on Thursday at St. Josephs Hospital.

Miss Kitto was well known for her humane work with animals and was the founder of the first Anti-Vivisection Society in Canada.

Born in Buckinghamshire, Eng., she was honorary secretary of the Anti-Vivisection Society of Canada from the time of its inception. At the time of her death she was honorary president of the society.

She was also honorary secretary of the Victoria branch of the S.P.C.A.

Birthday Tea and Sale, Canadian Anti-Vivisection Society, at Y.W.C.A. Saturday, April 23, 3 - 5 p.m.

Come to Inglenook Gardens, 3540 Maplewood, for your Easter [illegible]. Surplus flowers and plants for sale.

Rummage Sale, Esquimalt I.O.D.E., Wednesday, April 20, 9 a.m., Hard-of-Hearing Hall, Douglas Street.

Steam baths, short wave, hot packs, massage, colonic irrigations. 1334 Blanshard Street. Phone E 8111.

Refreshments Made to Order for all occasions, large or small. Phone Miss E. Innes, B 1883.

Quaint Corners, overlooking beautiful Maple Bay, 44 miles north of Victoria, for good food.

Estevan Barber Shop (basement). 2518 Skillful barber service a habit. Harry Firth.

Gardeners, Groundkeepers, new Narco garden tool of many uses. 75c at most hardware stores.

"Olivet to Calvary," by [illegible], in First Baptist Church, Sunday evening at 7.30 o'clock.

Devonshire Cream Teas served daily at "Toby Jug," Elk Lake.

Shawnigan Beach Hotel opens for the season May 5.

M. J. Cocarr, Palmer chiropractor. X-ray. 203 Central Bldg. B 3743.

The Old Charming Inn, Oak Bay seafront. Miss Ewing. G 0267.

To Sing Here

ROBERT WILSON

Of Motherwell, Scotland, famed Scottish tenor, will appear at concert in Empress Hotel ballroom here, April 26. Concert is being staged under auspices of St. Andrew's and Caledonian Society. Mr. Wilson, who appears at concert performances in typical Scottish kilt and tunic, has given two command performances for Royal Family. In November, 1947, he appeared in London's Palladium Theatre before King and Queen. Last month he gave command performance for Duke and Duchess of Edinburgh at Usher Hall in Edinburgh. Considered leading contemporary Scottish tenor, Mr. Wilson recently toured United States with D'Oyly Carte Opera Company. Supporting artists are Will Starr, button accordionist, Tammas Fraser, accompanist, and C. Archie Mitchell, accompanist.

Club Calendar

TUESDAY—Kiwanis Club luncheon, Empress Hotel, 12.15 p.m. Electric Club luncheon, Strathcona Hotel, 12.15 p.m.

THURSDAY—Rotary Club luncheon, Empress Hotel, 12.15 p.m. Optimist Club luncheon, Lougheed's Banquet Club, 12.15 p.m. Oak Bay Kiwanis Club dinner, Oak Bay Beach Hotel, 6.15 p.m. Toastmasters' Club dinner, Strathcona Hotel, 6.45 p.m.

FRIDAY—Lions Club luncheon, Empress Hotel, 12.15 p.m.

There will be no meeting of the Gyro Club on Easter Monday.

A film entitled "Bridge River" will be shown to the Electric Club members. It deals with the Bridge River hydro-electric power project from start to completion. The picture will be shown by Moraly Collins.

A "Father and Son" meeting will be held by the Rotary Club. Frank Merrifield, magician, will be guest entertainer.

The Kiwanis Club meeting will deal with the club's Junior Safety Patrol activities, headed by Hev Louis McLean.

No programs have been announced for the Optimist, Oak Bay, Kiwanis or Toastmasters' (No. 38) Clubs.

Dr. Maiden Glunde-Zorkin will be guest speaker at the Lions Club meeting, to which members of the Capital City and Optimist Clubs have been invited. He will speak on "Military Strength of Hitler, Mussolini and Stalin—Fifth Column."

POPULAR BEVERAGE

Canadians consume about 9,000,000,000 cups of tea a year.

Victoria's Queen of May Will Be Chosen April 20

Greater Victoria's Queen of the May will be chosen on the stage of the Odeon Theatre on the evening of April 20, it was announced yesterday by Percy Gilson, chairman of the Lions Club May Day Committee.

The queen will be chosen from candidates sponsored by the five high schools in the area, Central Junior High School" the announcement states.

The six candidates are Eva Webb, 15, 2615 Shelbourne Street, Mount Douglas High; Beverley Ellen Sweeney, 14, 981 Craigflower Road, Esquimalt High; Amber Kilshaw, 16, 3143 Admirals Road, Mount View High; Belle Luscombe, 14, 1468 Bay Street, Central Junior High; Elaine Thomas, 14, 1760 Denman Street, Victoria High, and Sylvia Claire Ditchburn, 15, 755 Hampshire Road, Oak Bay High.

Names of the candidates will be placed in a glass bowl on the night of the selection. First name drawn out will be that of the May Queen for 1949 and the next two will act as princesses. Final three candidates will act as ladies-in-waiting to the queen.

Chaperon for the May Queen and her court will be Mrs. Eunice Roberts, president of the Lions Club Ladies' Auxiliary.

A reception for the candidates will be held at the home of Mrs. W. A. Trenholme, 2550 Cavendish Avenue, on the evening of April 19.

Crowning of the May Queen will not take place until May 20, at a ceremony to be held at the Parliament Buildings.

Quiz Answer Wins Flight

A quiz sponsored by the 89th (Kimsquit) Royal Canadian Air Cadet Squadron has given Cadet William Pring a free flight over the city today.

The cadet answered the quiz correctly and will be flown by Flight Sergeant William Taylor from Patricia Bay at 3 p.m. Taylor also is a cadet, having received his training with the cadet squadron here. He got his licence through the Victoria Flying Club.

Placing second in the quiz was Sgt. Bruce Walker. The quiz was in the air cadet magazine.

Military Activities

5TH B.C. REGIMENT

Tuesday, 2000 hours—Parade at Bay Street Armoury; battle dress, training as per syllabus.

Friday, 2000 hours—Sports parade.

65TH WORKSHOPS

Tuesday, 1945 hours—Parade at Bay Street Armoury, dress, roll call order.

65TH WORKSHOPS

Tuesday, 1945 hours—Parade at Bay Street Armouhy; dress, roll call order.

"Build B.C. Payrolls"

Convenient
Economical
Delicious

Never be without Pacific Milk in your kitchen. Good for cooking, baking or as a beverage . . . and ideal for infants' feedings . . . you can safely stock a supply of Pacific Milk for convenience.

PACIFIC MILK
Irradiated and Vacuum Packed

COLWOOD . . . LANGFORD . . . LUXTON
TRIPLE "D" GENERAL FREIGHT SERVICE
FOR YOUR CONVENIENCE NOW 1,000-LB. CAPACITY
J. C. DELL — PHONE BELMONT 10-M

Glidden Paints
PROTECT AND PRESERVE

SPRED FLAT AND LUSTRE
An oil paint that thins with water. NOT A SEMI-KALSOMINE.
Use your room half hour after painting. SPRED leaves no unpleasant odor. Easy to mix, easy to apply. 10 beautiful colors.
1 Gal. SPRED FLAT makes 6 qts. of paint
1 Gal. SPRED LUSTRE makes 5 qts. of paint.
Spred Lustre Washes Like a China Plate!

SPRED (Flat) Per gallon 4.95 — Per Quart 1.40
SPRED (Lustre) Per gallon 7.00 — Per Quart 2.20

ENDURANCE HOUSE PAINT
Better than ever! Quicker drying, better flowing, factory fresh. 13 non-fade colors and a white that stays white.
Gallon 6.75 — Quart 2.05

SUNWORTHY WALLPAPER
Hundreds of Beautiful Patterns

BONDEX, for Waterproofing Plus Beautifying
R.W.E. The Superior Casein Paint
SIMMS AND HAMILTON BRUSHES— A size and price for every need 20c to 50.00
STEPLADDERS — EXTENSION LADDERS — TRESTLES
FLAKES — ETC.
DE VILBISS SPRAY EQUIPMENT

MOWAT-GRANT LTD.
PAINT AND PAINTERS' SUPPLIES
840 FORT ST. — G 1914

New in beauty
as in tonal perfection
FLEETWOOD
As Illustrated $239.50
Combination radio phonograph. A magnificent instrument designed for the modern home, giving perfect fidelity in record and radio reproduction.
Others from $149.95
CONVENIENT TERMS ARRANGED
Fletchers
AFTER THE SALE . . . SERVICE

DRUM INCINERATORS
At $4.00 Each
Delivered in Two-Mile Circle
Camp Stoves $20.00 — Combination Stove and Heater $30.00
INDUSTRIAL TYPE
First Aid Stretchers
$2.95
FOR YOUR SHORTAGE — SEE OUR SURPLUS
CAPITAL IRON & METALS LIMITED
1824-1832 Store St. — G 2434 - G 8441

★ CANVAS ★
WE MAKE ANYTHING IN CANVAS
LAUNCH HOODS — TARPAULINS
SAILS — TENTS — BOAT COVERS
AWNINGS — SCHOOL BAGS — CUSHIONS
BOAT FENDERS
We Re-Cover Hammo-Couches, Chairs, Cots, Suitcases, Etc.
F. JEUNE & BRO., LTD.
370 JOHNSON ST. — G 4632

NOTICE TO PROVINCIAL VOTERS

VICTORIA CITY ELECTORAL DISTRICT
SAANICH ELECTORAL DISTRICT
ESQUIMALT ELECTORAL DISTRICT
OAK BAY ELECTORAL DISTRICT

REGISTER NOW
PROVINCIAL REGISTRAR OF VOTERS
Write, Call at 910 GORDON STREET
(Near Coach Lines Depot)
PHONE G 6231 or B 5167

ACME FUEL
LUMP 15.75 PER TON — ALBERTA COAL — EGG 14.85 PER TON
610½ CORMORANT ST. — G 2922

ASTHMA
a NEW treatment!
RESPATONE is the new Asthma treatment — introduced by International Laboratories and already tested in many parts of the world. Now that it is available in Canada, RESPATONE can bring you the relief it has already brought to thousands of other asthma sufferers. If you suffer from asthma or bronchial ailments, you'll want to try RESPATONE tablets immediately.
Just one RESPATONE tablet will help cut short those agonizing, choking attacks, keep you free from further attacks for extensive periods and ensure the peaceful sleep you need for good health. Respatone will help you to breathe freely and relieve that tightness in the chest — it does all this because of its outstanding new formula.

For speedy relief — try RESPATONE
Respatone is fast — goes to work in just 30 seconds to help cut short severe Asthma attacks! One Respatone tablet will bring speedy, comforting relief. Keep them handy for relieving Asthma in all its forms, also for Bronchitis, Bronchial Catarrh, Night Coughing Fits, Chest Tightness, Wheeziness, Dyspnoea (Difficult Breathing), Emphysema (Air Distended Lungs). Try Respatone yourself . . . at all druggists. Respatone is new to Canada so if your druggist has not received his supplies write direct to: Springwood Pharmaceuticals Dept. VCD 18 Box 116, Victoria, B.C.
Trial size 75c — Large economy size 100 tablets $3.00 — 50 tablets $1.75
Respatone
RELIEVES ASTHMA

Ideal for intimate personal use
'DETTOL'
THE MODERN ANTISEPTIC

Don't Wait!
GET AN Early Start WITH CANVAS AWNINGS
Make your's a truly enjoyable summer . . . temper the heat under welcome shade. Add a touch of colorful beauty to the exterior of your home. Protect your furnishings, walls and draperies. Yes—there is no substitute for Canvas Awnings. Call us today—estimates gladly given without obligation.
VICTORIA TENT AND AWNING CO.
963 Bolscott Rd. — E 8313

Plenty of FREE Convenient Parking Space at THE BAY

The BAY
Phone E7111

LOOK! $75 for Your Old Range

If You Shop by Bus . . .
And you probably do, for most buses stop at or near The BAY . . . and if you're new to Victoria . . . come see our new transportation map, prepared especially for you. Transfer Desk, Street Floor.

20-PIECE STARTER SET, 8.95 — OPEN STOCK PIECES

Exclusive to The BAY---Low in Price

JUBILEE DINNERWARE

Made by the Makers of the Famous "Fiesta" Ware!

20-Piece Starter Set In "Jubilee's" Sophisticated Shape and Colors, Only 8.95

39-Piece Breakfast Sets 16.95 — 65-Piece Dinner Sets 34.50

Now . . . Homer Laughlin presents these charming compliments for your table. Light in weight, Jubilee is elegant for dinner, luncheon, breakfast, buffet . . . . or any occasion. Four delightful colors . . . Celadon green, shell pink, mist grey and cream beige! See it . . . buy now!

ALSO COMPLETE OPEN STOCK

BAY China, Third Floor

BUY YOUR GARDEN NEEDS at The BAY

Complete Selections at the Price You Want to Pay!

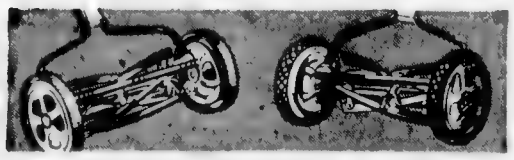

12-Inch Mower Special 13.33
Well-known "Federal" lawn mowers with best quality, self-sharpening blades, heavy bronze bearings. Limited quantity.

14-Inch "Singer" Mowers 19.95
Rubber tired, quiet in operation. 14-inch self-sharpening blade. Easy to push . . . excellent quality.

Long-Handled Shears 6.66
100 pairs only. English shears for trimming lawn edges or borders. 26-inch handles, steel blades.

50 FEET 1-PLY GARDEN HOSE

Heavy reinforced, best quality that will last for many seasons. Complete with couplings. **5.45**

BAY Housewares, Third Floor

HALF-PRICE CLEARANCE

OCCASIONAL FURNITURE

Wonderful opportunity to pick up those occasional pieces at only half the price! End tables, lamp tables in group!

END TABLES

Regular 5.95. Special Monday. **2.95**

Hardwood base, walnut finish, turned legs. Handy for living-room or den. Choose early Monday!

LAMP TABLES

Regular 69.50 Tables with carved legs. Matched mahogany veneer. Special **34.75**

Regular 39.50 Tables in mahogany veneer. Carved legs and apron. Special **29.75**

Wishmaker Tables in mahogany. Regular 62.50. Special **31.75**

BAY Furniture, Fourth Floor

Store Hours: 9 A.M. to 5 P.M. — Wednesday 9 A.M. to 12 Noon

Phone E 7111

Regardless of the Type of Wood, Gas, Oil or Electric, We Will Allow You $75 When You Purchase Your New

NORGE ELECTRIC

At a New LOW Price of Only 318.50

Less $75 For Your Old Range

You Pay Only For Norge Electric Range, as sketched 243.50

24.35 Places It In Your Home

Balance, plus small carrying charge, in equal monthly payments

A wife cooking for a family of six or a husband "batching it" . . . both find the Norge Electric Range a model of simplicity, speed and cleanliness. Note the one-piece top with widely spaced elements . . . oven heat control to prevent baking failures . . . the porcelain enamel finish! For real cooking enjoyment choose a "Norge" now while this offer is in effect.

This Offer Good Now and All Week Through Next Saturday!

BAY Major Appliances, Third Floor

Three-Piece BEDROOM SUITES Reduced 1/3

Our Regular $155 Suites Reduced to $103

Only 10.30 Down. Balance, plus small carrying charge, in equal monthly payments.

Big bargain for your bedroom . . . 3 handsome, modernly-styled pieces you'll be proud of for years to come! Strong hardwood with matched walnut veneer finish! Choose Monday at The BAY!

BAY Furniture, Fourth Floor

SAVE $30 DAVENPORT SUITES REDUCED

Our Regular $179.50 Suites Reduced to 149.50

14.95 Down. Balance, plus all carrying charge, in equal monthly payments.

Strong hardwood frames . . . double coil springs . . . high-grade upholstery . . . three important features that make these suites a real down-to-earth bargain! Choice of wine and green figured velour!

BAY Furniture, Fourth Floor

From India--NUMDAH RUGS--Low Priced

Size 4 ft. by 6 ft. Outstanding Value At 7.95

Fine old-world quality but with a modern look the young homemaker loves! Slightly off-white grounds hand-embroidered in attractive colors. Florals and "tree of life" designs.

BAY Floor Coverings, Fourth Floor

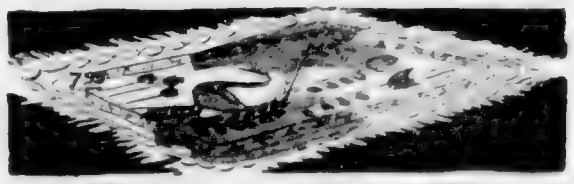

SELF-SERVE FOODS

Wide selections . . . well-stocked shelves . . . lowest average prices in town . . . only a few of the reasons that shopping in The BAY'S Self-Serve Food Market is an advantage for you!

Hudson's Bay Company

The BAY — Your Friendly Store — Guarantees 100% Satisfaction With Every Purchase

The Boiling Point

* * * * * *

A Short-Short Story

By VERA TARPLEY

"IF WE HAVE to live in your mother's home for the first year, I wouldn't be responsible for what happens to our marriage." Aileen immediately lapsed into sulking with an open book in her lap.

Her mother, as she pouted, was a little lady. He was getting tired of unmarried life. "Don't you think it would be just a little grandmaish about the whole thing? It isn't a permanent solution. I know that, but it seems to be the only one at hand right now. If we persist in waiting while I finish medical school, we're going to have to take advantage of mother's generosity."

BERT DIDN'T SHUT

[illegible]

"I want you both to hear what I've decided to do and before I tell you, you might as well accede, for this time I'm adamant. I'm tired of mother's idea and mother is wasting time. Disappointing mother and giving time to work at the emotional temperature."

[illegible]

"Bert, it would solve everything." she had said that afternoon. "I never have liked retailing cement in this big house by myself. You look terribly tired, dear. Medical school is hard enough without worrying yourself to death about money matters. Besides, it was all Linda's idea to the first place that you should go back to school."

"And Bert, tell Linda she can be certain I wouldn't think of discussing our affairs. Of course, she'd have to be our guest while the house was [illegible]."

"Just how will you two manage that, mother? I mean, there are bound to be differences coming up, and——"

"Well, naturally there will be bridge. I know Linda is very sensitive and reflective, [illegible] that [illegible] as a symbol of acceptance but she [illegible] expect me to be a young girl and I've tried to impress [illegible] upon you."

Bert grinned thoughtfully. Linda would [illegible] mother's [illegible] sensitivity. She was [illegible].

Mrs. Dexter [illegible] Bert's [illegible] "Of course, Bert, you'll [illegible] with me and Linda at [illegible] the summer. I'm [illegible] the [illegible] decision [illegible] from home, of course."

"But Bert, I don't want your wife, she doesn't understand what your [illegible] mean. We've [illegible] after we were married, and, [illegible] I wouldn't have gone [illegible] to [illegible] Linda. But she was [illegible]. Bert was engaging. He seemed [illegible] with some [illegible] [illegible]."

"Why, Bert, she cry at the [illegible] Dexter! There must be [illegible] [illegible] [illegible]

Quebec Taps Its Maple Syrup Industry

By
By WILLIAM STEWART

Annual Harvest Runs in Millions

QUEBEC farmers, taking a 100-to-1 spot wager on their sugar maples, raised the sap take of 20,000,000 pounds (one and a quarter million gallons) of maple syrup and sugar last year.

Quebec, the country's top maple producer, has grown from ten years ago, when the sap take was a 2,000,000-pound annual harvest from the groves of rock and red maple.

Last year their yield was close to 17,000,000, and this year's season favored by good spring weather has every chance of exceeding that mark.

Government courses and encouragement of quality means it's no longer fashionable to slap a stamp of (so-called) sugar half or all to the weight. Thinning syrup into boiling liquor is frowned on, too.

The Quebec maple industry is being rushed in happy-go-lucky atmosphere and farmers now are starting to plan and plant their groves for the best possible yield, keeping one eye on their expenses and the other on market reports.

Statisticians will remember the happy days when farmers came around and sugaring-off parties were staged instead for Mom of Independence Day by honest and sleigh. But most of the romance has gone out of the annual harvest has not much of its former attraction for the business man, on a business basis.

SUGARING-OFF PARTY—Boiling down of sap from Quebec maple trees in the Spring is a signal for sugaring-off parties. Here a group enjoy the maple tasty which they have piled up from the snow on stick.

MAPLE-TREE TAPPING—When early Spring comes, sap commences and the cold nights, that is how the sugary sap rises in the maple. Here a farmer shows how common buckets are used to catch and running through a spout in a Maple tree.

C.P. Photo

Victoria Dealer Treasures Typewriter Built in '73

By BILLY MACK

IT looked like a sort of combination typewriter piano and sewing machine.

But back in 1873, when Christopher Latham Sholes "miraculously invented" — the typewriter — was being assessed for commercial possibilities a prospective manufacturer was found to assume, "It's very crude, but there is an idea here which will revolutionize business."

Later the phrase, "Now is the time for all good men to come to the aid of the party," was invented, and the touch system of typewriting came into being.

From that time on, handwriting became a scholar's art and the typewriter took the clerk off his high stool and caused him eventually to invent of a desk.

AN ANTIQUE PIECE

One of Christopher Sholes' first typewriting machines is currently on display in the window of a Victoria dealer's store. The old sewing machine stand with its treadle has disappeared — otherwise the machine is identical to the one that the first lady typist took from office to office back in the 1880's to demonstrate the efficiency of the new invention.

A demonstration of the touch system was included in her sales talk, just to prove to office staffs of the day that hunt and peck was not the only approach to a typewriter.

That original Sholes' machine is a collector's item today, of course. The quick brown fox has jumped over the lazy dog for the last time.

But its principles are the same as those of the modern machine—with the exception, obviously, of the last treadle arrangement bringing the carriage back.

The keyboard is essentially the same as it used today. Only a few letters have moved and the dollar sign stuck to the modern machine as well as some other signs.

To make up for this lack the "less" typewriter has an economizing mark and a key with three mysterious vertical dots.

Its respond with the exclamation mark, all letters are capitals. The addition of the shift key arrangement is primitive but small and capital letters was a later refinement.

What the old machine lacks in gaiety it makes up in durability and speed. Some of the models of France and even south Africa within the last decade.

Sitting on the Fence

By Nathaniel Gubbins

"WELL, I can't stand one with dried up eyes, and one that talks through his nose, and one that's lame in the thighs, and Tubby."

"Shut off!"

"Why, one made a fight," said the Sweep, "according to the papers. Dam-there little old Dominion was taken to plugin another cool Soldiers now."

"Well," I said.

"But the ordinary kind of guess, mind you."

"Hm."

"Then one guess in Boston's all natural, as you might suppose."

"Certainly."

"When you get your sweetie on the face of little old Chesterfield you come sliding down the biggest scale of the board."

"I see."

"And if you slide down some of the smaller scales you can get your counter on an American film or a B.B.C. broadcast, if you follow my scale."

"I know."

"And if suppose if you get it on little old Jim Smith's dial you go right up the longest ladder into the Kremlin and a soft job for life."

"I dream."

"Or towards, it shows you what you on, don't it?"

"It certainly do."

"I always thought little old Blue was lazing, but he wasn't so lazing at that."

"Not quite."

"All the same, you've got to make a Stockman for them are little old Dominion."

"Am I?"

"Dominion don't give you brains overnight."

"Don't it?"

"Just when you're doubt with prolic [illegible] Dominion in the [illegible] on the [illegible] you've got to show them something a little bigger."

"I suppose you are."

"Like Jack in the kindergarten [illegible] with their bricks."

"That's right."

"And besides," said the Sweep, "you don't give them something easy to understand, like pothead sticks and ladders, or would they know all about the benefits of Communism?"

"Or, indeed?"

"You wouldn't like to think of them being in paradise without knowing it?"

"Certainly not."

"Because, after all, you might be little in a paradise yourself without knowing it."

"Might, I?"

"If you want to play a game which took you from the bottom of little old Bye Bower up the longest ladder straight into a free complete pen might not make such a mess and a gross sheet your bosom has."

"Perhaps not."

"The little old your neck," said the Sweep.

"The skin out pens."

LETTERS FROM A SOW

Dear Sir,

In one of your contents readers, I read a letter from a sow in which upon is voice a protest on behalf of cattle and pigs generally?

Since reading the need hunger of the British people has maintained itself in many ways.

Answering a question in the House of Commons about "homegrown" beef recently, Dr. Edith Summerskill, of the Ministry of Food, said: "Home consumption no more measures peace."

Although we labour hard and even desperate times, is the an earlier [illegible] to Britain necessitated to use such a harmful phrase?

Sir, I am sorry to be [illegible] a harmful phrase constantly occurring in "the national grass-meat is pig meat."

I think you are aware, sir, that pigs face inevitable death with a steady eye, fully conscious of their duty to the public and the part they are playing in national economy.

But has it ever occurred to those who marketing other and petty such phrases that our children grow up rapidly, "take notice" at an early age, and ask awkward questions?

Although we are reluctant to our fate, as mother is resigned to the fate of her children, or to the sight of her piglets in tears.

Hoping your wife and family are well,

Yours faithfully,

A Sow.

SMALLING TUBE

"Hello, is that my mammy?"

"Your mammy speaking."

"I have some great news for you."

"Oh?"

"You can retire."

"Retire?"

"You can give up work, give up dealing with things coming down, give up cleaning for regular meals."

"Are you quite well?"

"They will you kindly explain yourself?"

"Pure pleasure. A man in Sydney, Australia, has had his tonsils removed and has walked out of hospital perfectly fit."

"Without his tonsils?"

"That—what I said."

"Someone has been pulling you."

"The report says the surgeons cut a hole in his chest by removing a rib and took out his stomach."

"What did they do with it?"

"Threw it away, I suppose."

"Where?"

"How should I know . . . Hello, hello—are you there?"

"Who could with his head?"

"A lower part of his body?"

"You are very refined. I suppose you're always that hot part of the body is not big enough to deal with them?"

"He was small quantities of food every two hours instead of three full meals a day."

"What did they do with it?"

"The report doesn't mention drinks."

"I don't suppose he's allowed any."

"If I had you removed I'd have a marvellous time."

"Why do you mean?"

"I would have specially before every small meal every two hours. It would cut me fine."

"You're not thinking of doing anything foolish, are you?"

"I've grown very tired of your grumbling habit."

"Where all intended to grumble a bit these days, aren't we?"

"It's time you realized that nobody is indispensable, not even a stomach."

"You may never have one."

"And nobody's all the rather. We could have wifery and mail. I like wifery."

"Perhaps you'd like to pay for it?"

"You'll give the money saving thought before going anywhere drastic?"

"Like more mean cut of you and you will be removed. Understand?"

"Yes."

"Good-by-ee-bye.

"Good-by."

London Express Service

Farmers May Learn a Good Deal From

Early Fertilizer Experiments

By E. R. BEWELL, B.S.A.

[illegible]

CROP ROTATION

[illegible]

SUBSOILING TEST

[illegible]

Campbell's Early Grapes Can Be Grown on Island

By A. E. POWELL

[illegible]

Today's Garden-Graph

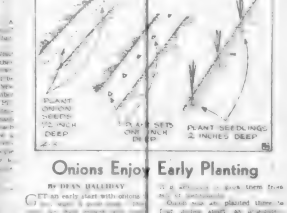

Onions Enjoy Early Planting

By DEAN HALLIDAY

GET an early start with onions. [illegible]

Seeds should be planted now if the soil is not too wet.

There are so many varieties to choose from [illegible]

[illegible]

Pot Plants and the Greenhouse

High Humidity Plant Essential

By W. E. ARNALL

[illegible]

Care Required in Shrub Choice

[illegible]

IMPORTANT NOTES ON LAWN ROLLING

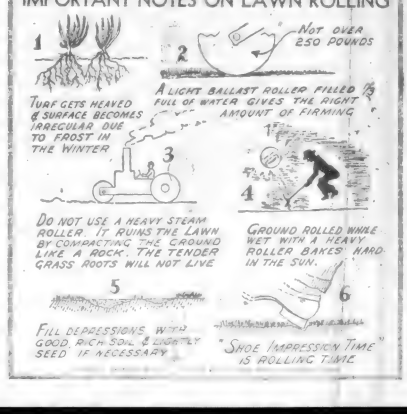

Old Homes and Families

By J. K. Nesbitt

— All Photos From B.C. Archives

THE MUNRO HOME, Spring Season, Oak Park

IN the Victoria of long ago it was rather in the opinion of the public, at any rate, a bit too much for one in the family. Mother was part of father's family, of course, and as such had her place, but it was generally understood she could take little part in public affairs. Certainly, she could not vote, and so women were never seen at political meetings. It may be said, that as far as the public was concerned, women were meant to stay at home and look after their families and the comfort of father.

The newspapers, reporting a wedding, said the bride was the daughter of Mr. So and So, then the reception was at her father's residence. Seldom was mother given a line.

Even invitations were issued by the man of the house. Looking through old newspapers it is sometimes difficult to know whether young people had a mother or not. It was considered somewhat indelicate to mention a married woman's name in the press any more than was absolutely necessary. If she died of course it became inevitable and the kind and mother announced the birth of his children as "to the wife of So and So." Not to "Mr. and Mrs." as in this day.

A GOOD CITIZEN

Alexander Munro, kindly father and husband, distinguished citizen, was no exception to this rule of the Victorian era, which seems indeed strange for was not a woman the most important figure, the one at whose shrine all the glaring lime-light of those many years? The whole situation indeed, was paradox — a very intriguing paradox.

The home of Alexander Munro stood at the south corner of Michigan and Douglas Streets, where boys of South Park School play football today and chase each other over the rocks where once Mrs. Munro grew flowers. It was Mr. Munro's home, never the home of Mr. and Mrs. Munro or even Mr. Munro's home, the home of Mr. Munro. Old newspapers prove that fact.

So it was that Mr. Munro wrote invitations to friends in 1889. It is interesting to see how in this regard, that it was evidently the custom of the bridegroom to choose the bridesmaids. So it would appear at any rate, from this letter Mr. Munro wrote to Kenneth MacKenzie at Lake Hill Farm: "My dear sir: Mr. Somerville is to be married in our house on Tuesday evening — after which the young couple are to spend the evening with us. Will you and Mrs. MacKenzie together with Miss MacKenzie and Miss Dorothea or Miss Dorothea and Miss Wilhelmina — give us the pleasure of your company on that occasion?

"Mr. Somerville would much like to have the two young ladies as bridesmaids. As he has written to the mother, Mrs. Johnson and I beg so add ours also. Our own two daughters and two young ladies of the congregation are also to be bridesmaids. You will, I know excuse whatever lack of etiquette there may be in the form of this invitation. Miss Dawson (the intended) is living with us. With kind regards to you and yours, believe me, yours sincerely . . ."

WEDDING PARTY

That wedding party must have been a gay affair. How friendly is the phrase: "The young couple are to spend the evening with us." The bright must have been that wedding party, for it would seem Mr. and Mrs. Munro loved a lot of people about them, and they too have three daughters, very pretty daughters, and four fine young sons in their home? No record can be found of the wedding reception. Only a short one appeared in The Colonist January 27, 1889: "On the 20th inst. at the residence of Alexander Munro, Esq., by the Rev. William Aitken, M.A., the Rev. Thomas Scouler, M.A., minister of the Church of Scotland in Victoria, to Agnes, eldest daughter of James Dawson, Esq., Manchester."

Through the years the Munro home became noted for its wedding, not only those of the Munro daughters but of many friends. It seemed wanted a hospitable setting for their day. If days Mr. and Mrs. Munro were normally opened their wide doors. But perhaps this is getting ahead of the story. Alexander Munro was born in Scotland in 1829 and in 1850 went to London where, for some years he was a bank clerk. In 1858 he came to Victoria as accountant and general overseer on Vancouver Island for the Puget Sound Agricultural Company. In 1872 he obtained his commission as agent for the Hudson's Bay Company, and two years later his commission as chief factor changed with leasing and selling the company's lands in and around Victoria and Esquimalt.

He had been here but a few days when, in June, of 1858, he wrote to Dr. W. F. Tolmie at Fort Nisqually: "I am still so busy that I have not seen much of the island — but I think I shall like it very well, when the wife comes at least, if not before."

LOST LUGGAGE

The real purpose of this letter was to ask Dr. Tolmie if he could use his influence to locate the Munro trunks which in some strange manner had come astray in San Francisco during the time Mr. Munro changed ships — from the one that brought him from Panama to the one that carried him North. Mr. Munro was distressed about those missing trunks and he wrote to Dr. Tolmie: "I am terribly vexed about the non-arrival of my boxes, the consequence of which, so far, is that my wardrobe is very, very small. They contain my best clothes — and, in fact, all I possess, excepting the very few things that I was able to carry about me from San Francisco. I am, therefore, naturally uneasy about them, as much so that if I knew precisely where they are, and if I could possibly manage to go there for them, I would actually do so at once."

"Both have locks — the boys being in my pockets here. In the larger one there are a few little things — some of which are bottle and others not only perishable commodities, for instance, a pot of black currant jam, to which one must close I am rather partial; but, therefore to the brawes around them should an explosion take place through rough usage."

In a postscript to this letter he wrote: "I was much disappointed at not receiving by the Otter a letter from my good wife — but I hope there is at least one by this time at Nisqually, waiting for the first conveyance here."

MARRIED AT SEA

As far as can be learned today old records, it was the Prince Rupert that brought Mrs. Munro and her three eldest children to Victoria in February of 1868. Four children were to be born very long after the arrival of his wife family. Mr. Munro commenced home in James Bay. It is the the family moved in about there they lived for more than a century.

The first of the Munro daughters to be wed was Elizabeth Jane as a mystery setting in her photograph shows. Her marriage The Colonist October 29 "On the 27th inst. at Victoria Rev. S. McGregor, M.A. Rosamond Rosen, of the firm Messrs. Welch, Bithet and Company to Elizabeth Jane, eldest daughter of Alexander Munro, Esq. of the Hudson's Bay Company."

Another wedding came less than two years later in June of 1877: "In this city on the 19th inst. by the Rev. S. McGregor, M.A., James Keith Wilson, Esq. to Mary, second daughter of Alexander Munro, Esq."

And, when the last of the three daughters was married, The Colonist, of June 21, 1883, commented: "Last evening at the residence of one of Victoria's oldest and most respected citizens, A. Munro, Esq., James Bay, the marriage of Capt. John Irving, the popular manager of the Canadian Pacific Navigation Company, and Jean, third daughter of the host, were celebrated by the Rev. Mr. Sharpless. The ceremony took place in the presence of the relatives and a few intimate friends of the family. The bridesmaids were Miss Bushby and Miss Garesche; the groomsmen Messrs. A. K. Munro and A. D. Munro, brothers of the bride. The lovely young bride wore a rich handsome white silk. The bridesmaids were charming. Mr. Bushby is a paid Blue and Miss Garesche in cream colored silk. After the ceremony the happy young couple whom we wish every possible happiness — and their friends sat down to a wedding breakfast. It is understood they will spend a month in Oregon and California."

Mr. Munro all the time was advancing in Hudson's Bay Company. In 1883 The Colonist: "Mr. William Charles, formerly of the Company in Brandon, has been appointed to succeed Mr. A. Munro, who has been promoted to a position in the company. Mr. Munro is a respected citizen of Victoria and his promotion to the manager would be a satisfaction."

FAITHFUL SERVICE

For the years Mr. Munro was head of the [illegible] Company, in charge of the Victoria and Esquimalt District, he was a faithful servant. In 1890 [illegible] Mr. Munro was that year [illegible] the Victoria Board of Trade [illegible] Hudson's Bay Company [illegible] to every the pleasures of a [illegible] active life.

"His service has always given the greatest satisfaction to the important corporation with which he has been connected for the greater part of a long life and he retires with a well-earned competency enjoying the esteem and confidence of every officer in the company."

For nearly 21 years Mr. Munro lived contentedly in his retirement, with peace of mind and relaxation of body in his old age, and he was content in his stalit home on the edge of Beacon Hill Park, and even the waves which came deep in those Winters and battered close to the windows could not make him sad, for was he not in the Victoria which he had seen so long ago, the Victoria he knew even then, a girl made his happy with his wife and family arrived. And in her time as the years crowded on him and he worried not about the years, his daughters and sons were not far away. And there were grandchildren to call him and bring him to their homes and homes, and he could take them even as his boys to feed on apples in the orchard by the lake. Late in February of 1913 Mr. [illegible] passed away. In the west [illegible] through the years [illegible] he was St. [illegible] who had [illegible] Victoria West. A few years later Mrs. Munro [illegible]

JEAN MUNRO

MRS. ALEXANDER MUNRO

ALEXANDER MUNRO

MARY MUNRO
Mrs. Keith Wilson

ELIZABETH JANE MUNRO

BAND OF 16TH BN., Canadian Scottish Regiment, 1930's.

Band Music As a Builder of Character

★ ★ ★ ★ ★ ★

Victoria Has the Musicians More Concerts Suggested

By C. M. CADWALLADER

THAT music is a powerful influence in character building and good citizenship is voluminously attested by leaders in every field of endeavor. Consider the tributes from such eminent authorities as Dr. Charles W. Eliot, President Emeritus of Harvard University: "Music is second to no other study in educational value." And Charle M. Schwab: "[illegible] I attribute [illegible] to music for the great purpose of lifting the spirit of worker [illegible]."

Without maintaining as it does a symphony orchestra, many fine choirs and private ensembles, one of three adult bands and one two school bands that actively function in Victoria, the Victoria Municipal Band of the Garde de Republicaine of Paris recognized by some as the finest military band in the world, has performed many a mission in establishing good international relations. It will be remembered, too, that Toscanini with his orchestra was specially commissioned to woo over the native Italy to the side of the Allies in the last war. That he did not succeed was not the fault of the music. And so it goes.

Bands and orchestras can be a source of great pleasure intellectual uplift and often, financial profit. Good music connotes good thoughts, good fellowship, an excellent hobby and a wonderful antidote to juvenile and adult delinquency. From the volume of encomiums to this effect pronounced by magistrates and social welfare leaders the following is taken from Recreation magazine:

"The sight of music's power can be proved by statistics. In 1928 on the occasions of its 25th anniversary, the Music Settlement in the heart of New York's East Side published some amazing statistics.

"In its quarter of a century existence not one of the 30,000 enrolled in its music [illegible] has ever come before a court for delinquency. This was not shaken this record. Today eighteen years after the first figures were released, the school can still boast of never having had a delinquent . . .

"Eighty-seven per cent of prisoners answering a questionnaire had no professions, musicians or musically educated persons among their prisoners. Out of the eleven penal institutions only four had any musically educated inmates at all. Of these four institutions with a convict population totaling 12,401, Sing Sing had the highest number of musicians, 19 out of 2,408 or less than 1 per cent.

"The bandmaster of Southern Illinois Penitentiary states: "Trained musicians do not commit crimes, and men who receive musical training in penal institutions stay out when released."

Says J. E. Maddy concerning "school bands": "A band may be made to put out many mental fires resulting from restlessness and discontent just as the fire engine puts out physical fires. It is also an invaluable constructive force as a pleasure and relaxation-bringing agency in addition to being protective."

Victoria must acknowledge the dictum of authorities that music conduces in very large measure to character building and good citizenship.

GOOD WILL ENVOYS

[illegible]

Lulie Street Was Sainted

Yates Street's Lulie Street was originally named "St. Lulie Street" by a surveyor who unofficially named it for his wife. The late J. Herbert McGregor saw no reason why Patrick, St. David, St. Andrew, St. George and others should only people whose names were preserved for posterity so he named it in the name of his wife, who was Lulie. The street was called St. Lulie for several years [illegible] to the street. They could not find any [illegible] in the alphabet so they cut down the name to its present form.

Community Spirit in View Royal

★ ★ ★

By H. B. STEVENS

IN 1912 a syndicate of real estate investors was travelling along the highways and byways of Vancouver Island looking for ideal homesites within easy reach of Victoria.

They finally discovered 240 acres beyond Esquimalt harbor and eventually purchased the property, and because of its astonishing beauty named and registered it as View Royal.

Today in 1949 the boundaries of View Royal extend from the Craigflower Bridge to Six Mile House at Parsons Bridge.

COMMUNITY INTERESTS

A community association is the focal point of community interests and activities and during the two years these proud people established their own volunteer fire brigade with a personnel of 36 members, approved the principles and put into operation fortnightly garbage under control and direction of the Provincial Government and have organized this year a garden club with a membership of 65 members whose object is "to dissemination information on subjects concerning the proper development of all flowers, fruit and vegetables and to diffuse the knowledge of, and desire for, better gardens and the maintenance of View Royal's natural beauty."

DIRECTING HEADS

Officers directing the policy of this club are: James Harker, chairman; Miss M. K. Dodd, secretary; Treasurer, I. Nelson; director where [illegible] will be to organize the men of View Royal to clear up and lay out the association grounds and arrange for regular maintenance. Following this Mr. Nelson will bring in recommendations concerning the ornamental and flowering trees for boulevards along streets and avenues and the clearing of all brush on vantage points.

Clifford Bate an agronomist will supervise children's vegetable and flower gardens and Mrs. H. B. Stevens will advise on laying out of rock displays for gardens, making use of natural rock that abounds in this area. R. Purden will act in a general capacity.

The club is sponsoring a Spring flower and rock garden show on April 20 in the community hall when residents will make their first public display of flowers.

HELP WITH WORK

Considerable assistance has been given by commercial men as well as aid in the shape of speakers by the Provincial Government Horticultural Department and members of the Horticultural Society of Victoria. A horticulturist is to be appointed in June whose duty will be to maintain a running commentary of the development of the district including all features that go to make a modern and dignified beauty spot without spoiling its natural beauty. Included will be a history of each oldtime resident as Miss Amy Stewart who was born in and [illegible] in View Royal [illegible] years of age.

Mrs. W. G. Partright operates a homespun home whose property adjoins the street named in her honor and Capt. H. Chandler R.N. retired who can claim more than 80 years, and who loves to watch the sea and the Olympic Mountains from his beloved View Royal.

THE BEAUTIFUL HOME [illegible] Mrs. W. B. Holms, "Dykemeadow" View Royal, facing the waters of [illegible] and the Olympic Mountains.

IN LESS THAN twenty years Victoria began to look like a city. The evening from the dock of the old fort there was a view of the Inner Harbor as it was taken about the time of Confederation from Clover Point looking towards the Bay. The pole on the centre was one of the first electric lights in the background is the bridge that connected the town with James Bay. Below is a reproduction from an early sketch of one of the colonies of the Dominion which was the beginning of the present City of Victoria, capital of the Province.

Island Became Colony a Century Ago

★ ★ ★ ★ ★ ★

Charter to Hudson's Bay Company Marked Beginning of Province

By JOHN T. G. WILLIAMSON

CHILDREN are born every day — but one continent. It is a Sixty-five years this year since a colony was born on a corner-section of the West Coast of the North American continent. It was a puny baby. Unnamed for a considerable time by such of nationality, lack of blood—the life blood of settlers. But, overcoming its malaise of youth, has developed into a sturdy manhood bigger and better with each passing year. The baby was and the man is the Province of British Columbia.

The pen that wrote the final signature on the document which created the Crown Colony of Vancouver Island in 1849 started us on our way. The Royal Charter issued to the Hudson's Bay Company on January 13 an appropriate month for a beginning.

NEED FOR COLONY

Years previously it had been decided in the Government in London that a colony on British territory was needed to offset the ever increasing power of the Americans in Oregon, in which settlers were coming in a steady stream. Since the boundary question had been finally settled in 1846 the need was only for a colony was recognized.

The Hudson's Bay Company, in and out of favor with London, was in favor in 1849 when its charter for trade with the Indians was renewed for a further 21 years. Taking advantage of this favorable feeling the company offered to accept responsibility of a colony on behalf the part of the vast territories known as Vancouver Island.

Interest in the Island, even at that early date, was spreading. Timber, which had not been deemed to be of commercial value, was falling stations and were arousing attention. The Indian settlement, Fort Victoria, was a success proving the soil suitable for the land and the gentleness of the climate.

COMPANY CHARTER

By the charter the company was to pay expenses of Government of the Colony and distribute the lands of land to settlers. Five dollars per acre was to be the charge with minimum purchase of 20 acres. For each 20 acres bought a settler had to be brought out from England—thus if a man bought 60 acres he had to transport to the Colony himself and two other settlers between eighteen and forty years of age to be paid by the Company.

The Colony was to have a governor with a council and certain assembly to govern. The company appointed James Douglas for the chief post, leaving the military service the London Governor, Richard Blanshard. Until the post-Confederation period Victoria never dreamed of being a city. In March 1850 the new governor with nothing to govern, appeared at the wooden fort at Fort Victoria and talked about him all the people—the ragged Indians, the cavalry Indians and the handfuls of whites there to welcome him. With such beginnings we can begin.

FIRST SETTLERS

The first immigrants which arrived in 1850 were more than reminded Blanshard they were appointed under the auspices of the Hudson's Bay company, comprising the Puget Sound Agricultural Company. He was thus informed that "Colony was intended mainly as a refuge for the poor and distressed Highlanders who offer themselves to emigrate." Blanshard was also informed that "Colonists Government Grants generally speaking, are to be made to Colonists Emigrants, Government has engaged to carry the Colonists free of charge, Masters of well-known long Government ships, Colonists to emigrate."

The first colonists were thus assured the Government was in the mind to offer the Masters, who usually carried their ships outward with the emigrant men, women and children, to Fort Rupert and Clallam Bay, Puget Sound, who would be sent to take up Government grants, and have been Government ships home free. Government assured the Masters, who carried the emigrants free.

THE GOLD RUSH

Thus the colony was seven years old when the Fraser River gold rush started. It was not long before the Colonists were reminded of the Government, the Hudson's Bay Company, and the Colonists, and the Colonists, and the Colonists

BOOKS

Smug Oak, Purgatory And Booze

By W. T. GALT

Whoever invented the label "Summer fiction" deserves a medal from the publishing industry and a hearty kick from the rest of us.

Under this hypnotic tag publishers seem to think they can unload all the second-rate books they couldn't sell with a straight face in any other season.

And they are absolutely right.

Somehow or other the idea got around that to be caught with a bad book in July is a sin. If one went under the arm during a vacation it is a crime with calling and with a knife.

This is why all the reviewers who haven't got enough good books to last all year.

"This book stinks," he will say to us underling. "But it is hot weather reading and we'll save a best-seller on our hands."

It is also fine with third-rate authors who would still be salesmen or newspaper reporters if it wasn't for "Summer fiction."

HARDLY CRICKET

But it is not cricket to trick a reader with a dud in what is often the only season he has time to read a book.

And it is no fun for the reviewer who is expected to read through them all.

Of course, the Summer vacuum is not confined to the book trade. Radio is notorious for throwing in the second string at the first sign of competition from the elements and how many Academy Award series are released in vacation time?

What is forgotten in the annual clamouring to buy poor books in that "Summer holiday are tailor-made for good reading.

Without having to worry about work in the morning a reader is free to keep with a book all night if he strikes something meaty.

It is too good a chance to throw away on books that will be forgotten five minutes after the back cover is banged shut.

[illegible]

Summer holidays make a good time to get started in that list I hear almost everyone speaking plans to read but never quite gets around to.

No need to pick dull books. If the good non-fiction that is coming out lately is too heavy there are plenty of good detective books that would have been published whether it was Summer or not.

It's a good time of the year for a change of pace. Why not switch from a diet of novels to a few good "adventure stories"? Or move from the fiction to some of the brighter books.

Here are a dozen mystery novels Frances Shelmerdine commentds in the New York Times:

Ministry of Fear, "Brighton Rock," and "This Gun for Hire," by Graham Greene; "The Bethany Trial," by Frances Noyes Hart; "Blue Harlequin," by David Keith; "The Wheel Spins," by Ethel Lina White; "Before the Flash," by Frances Iles; "Journey Into Fear," and "A Coffin for Demetrios," by Eric Ambler; "The Thin Man," "The Maltese Falcon" and "The Glass Key," by Dashiell Hammett.

[illegible]

For [illegible] try books by E. X. Freeman, R. B. White, Stephen Leacock, James Thurber, Eric Hirst.

Holidays are also ideal for Shakespeare's comedies, "Gulliver's Travels," "Candide," "Alice in Wonderland" or some of Rupert Waugh's earlier books such as "Scoop," "Vile Bodies," or "Black-Ball of Dead."

All of these books are entertaining as are hundreds of others. Many of them may well appear on lists of "Summer reading."

"English Place Names," by H. G. Stokes (Clarke, Irwin, $3.25).

Here is a fascinating reading for anyone with a liking for the delightful quirks and accidents that ten centuries of bad spelling can produce.

Mr. Stokes reaches back to the early Britons who trod out the tracks that later became the roads, and examines thousands of place names to find what they first meant and how they have changed.

And from those names the author [illegible] I wha[illegible] our ancestors must have been, a practical, [illegible] people who [illegible]

Thus, Birmingham began life as "the farm of Beormund's people," Paddington got its start as the site of Padda's homestead, and Shawpool took its name from a pool that was not noted for its cleanliness.

BLANK

Mr. Stokes also throws in a good sample of the more puzzling places: Yelling, Slack, Uggley, Boose, Snake, Purgatory, Idle, Smug Oak, Jollyboys, Goosey, Great Sluts, Ingingfield, Loose and Mickeying, and tells us how they were named.

If the reader is disappointed to find that Nasty, Herts., only meant "at the east enclosure" in olden times, the early meaning of Brocklesby, Lincs., should more than make up for it. For that village commemorates a man who was nicknamed Blockheam—"the man without brains."

The 50 photographs of English scenes are themselves worth the price to any lover of that country.—W.T.G.

New Youth In Old Age

"The Slender Road," by E. H. Lyons (Ryerson, $1.50).

Readers who keep going through the suggested contents of this novel will be rewarded by getting to know Madge Pattle, the slender road who increases in stature in diverse ways to the decrease of her earth on hand.

Madge starts off as the spoiled wife of a domineering husband and as her fortune is dissipated during the depression of the 1930's, she gradually makes the discovery dominant that, being purpose and happiness to live for the first time.

Refreshing enough this heroine is not a youthful beauty. She is 42 when the book begins, and the novel traces the next 20 years of her life with pleasingly few flashbacks.—W.T.G.

SOL ALLEN, motion picture executive, pictured above, is the author of "Toronto Buster," a novel of Canada in which he tilted his pen in an effort to portray modern virtues. He was a man in 20 occupations with an unfinished doctor.

Strong Canadian Novel Brings Toronto to Life

"Toronto Buster," by Sol Allen (Book Publishing Company, $2.75).

This book will probably be the best-selling Canadian novel of the year. It is absolutely banned.

As this review was written, Ontario police and legal officials were investigating to find if the book is unmoral, indecent or obscene.

Toronto Decency, with a sociologist as its central character, is a curious mixture of facts, fiction and protest.

NOT EASY

Allen is not an easy writer. An advertisement for a lamp I trod by the side of it brings the reader up with a start in the middle of the book. And the story suddenly ends with the announcement that it can be continued in the next book of the series.

Yet in his own jagged way Allen has done what few Canadians have been able to do: he has created a set of vivid living characters.

And there is a sincerity and power in the book that makes it harder to put down than a mystery story.

The novel is about Toronto society and Mr. Allen makes no bones about what he thinks of it and how he would like it changed.

COMES TO GRIPS

This orders him directly to grips with Toronto political and social problems of 1932. He uses real names of public figures (George Irwin, Montreal Hepburn, judges of the Supreme Court of Canada), and when he doesn't he makes it clear in footnotes that the events really happened actually to him.

Whether this adds or detracts from the novel will have to be decided when it is read with the few books to follow.

For it is a major fault in this book that some parts of it appear disjointed and seem to add nothing to the story. Viewed with the work to follow it may fall into place.—W.T.G.

From Burma to Death

"The Jacaranda Tree," by H. E. Bates (Michael Joseph, Ltd., $2.75).

The scene is Burma at the beginning of the Japanese invasion during the war.

In an effort to reach safety Paterson, the unorthodox [illegible] who wouldn't join the club manager of the rice mill, gathers the English colony together for the flight to India and safety over the mountains. This is the story of that trip and its disastrous ending.

[illegible]

The fleeing refugees are a motley crew. Besides Paterson, there is his boy Tuesday who could speak Papago as well, his beautiful Burmese sister Madla, Paterson's mistress, there is the Bettesons, a dull, unimaginative couple; Pearman and his nymphomaniac wife, Mrs. McNairn and Connie, who was in love with Paterson, Major Braithwaite, pro-Japanese, and Miss Allison, the half-caste nurse.

Mix these all together in an exotic atmosphere, add plenty of sex and you have a novel that isn't too inspired with people roaming out of character throughout. Almost everybody gets bumped eventually which makes the author's point that you can't get anywhere running away from trouble.—J.O.C.

LAURA G. SALVERSON, only author to win the Governor-General's award in two divisions, is planning a new historical novel on her Icelandic ancestors in Canada.

Tax Figured For Layman

"Your Income Tax," by A. R. Bennett (Musson, $1).

This book is written in unsophisticated language and is arranged and indexed to provide the layman with quick and clear answers to any questions arising in making out income tax returns.

The author, a chartered accountant, has worked out several sample forms to illustrate the regulations, and gives authoritative advice on what sources of income are and are not taxable.

It may not take the sting out of paying taxes, but it makes preparation of the returns less of a chore.

Reviews in Brief . . .

"The Modern Wonder Book of Knowledge" (John C. Winston Co., $3.95).

Here are a thousand and one modern wonders of industrial and scientific development told in the language of a layman.

Written in story form the book is designed to answer questions about industry and science, to excite interest but satisfy curiosity.

The Book of Knowledge covers the world under the sun from "Abacus" to "Zoology" and [illegible] with a foreword by [illegible] history [illegible] beyond miracles.

It should be of special interest to teen age boys.—E.T.

* * *

"Man, Jungle-wise and Otherwise," by John MacNaughton. Published by the author.

John MacNaughton is a farmer who [illegible] pretty sound philosophy.

And without being [illegible] to understand.

In "Man, Jungle-wise and Otherwise" he runs through a rapid review from "dim beginnings" to possible atomic endings as he describes man's upward progress up the ladder of social consciousness.

Assuming Mr. MacNaughton to help you and I understand the other fellow is Ernest Linder, noted peace arbiter.—B.M.K.

* * *

"Strong Citadel," by Katherine Newlin Burt (S. J. Reginald Saunders & Co., Ltd., $3.50).

This novel has been written by [illegible] a popular theme in literature but also makes good enough reading by comparison with the average outpouring of authors today.

The story is about an impetuous Russian girl thrusting rudely and suddenly by marriage into an ultra-conservative Philadelphia family. All the usual rumbles ensue as there and the answers will not impose many readers. Kalia, the Polish-Russian girl, and Hal Lunt, handsome pampered scion of the family, live their life on the pages with some interest.

Mrs. Burt is an accomplished author with more than a score of well-read books to her credit. This one believes that background, and is easy pleasant reading.—F.C.B.

The Odd Corner

Frank Moore Colby, editor of the New International Encyclopaedia, hated what is usually called "precision," "culture," and especially "refinement" in writing.

An outspoken critic of American life and letters, he attacked with gusto the timid prophecy and the lack of originality in contemporary literary magazines.

Of these evils, he threw most of the blame smack at his former colleagues, the college professors.

Had Walt Whitman taken the time course I did at a school of political science, he would have gone mad or become a college president," he wrote in the pungent essay "Our Refinement."

"It was a lucky thing for the Jews and Christians that Moses was not a cultured Boston man," he added.

"For the Ten Commandments would not only have been multiplied by 50, but a supplemental volume of thousands of really indispensable prohibitions would have come out every year."

Women's Work

* * *

Cutlery Men Glamourize Kitchen Paring Knife

* * *

By ELIZABETH TOOMEY

If you have never thought of your kitchen paring knife as a [illegible] of glamour, then you [illegible] in [illegible] by [illegible]

Rows and rows of gleaming kitchen knives were set out in cabinets in the Terrace Room of the swank Plaza Hotel. Waiters in tuxedoes hovered at the guests' elbows and fancy hors d'oeuvres. And the guests brandished butcher [illegible]

Cutlery manufacturers, on [illegible] with the cream of [illegible] new kitchen knife scoop were full of advice on buying and caring for kitchen equipment.

FORK ALSO USEFUL

To prove that they're broad-minded, the knife makers included a fork in a list of the "[illegible] pieces every kitchen should have.

A paring knife topped the list of kitchen necessities. Next came a utility knife [illegible] a paring knife. It is handy for slicing tomatoes, melons or grapefruit.

A long, thin slicer with a blade from eight to ten inches long for cutting cold meats and sandwiches was third on the list. Fourth came a sturdy carving knife. And fifth came the long fork, a long-handled model billed as "indispensable for turning or removing meats from the oven or for stirring spaghetti, noodles or vegetables in boiling water."

A piece of sharpening steel was last on the list. Sharpening a knife isn't a one-time while thing to the experts. They advise a few strokes of the knife on the sharpening steel before each use.

SEPARATION ADVISED

The fine cutting edge of a knife [illegible] your [illegible] eye but when you find yourself sawing the grapefruit you'll know the sharpening steel has been in the drawer for too long.

One common abuse the cutlery men would like to correct is the habit of tossing the carving knife in the drawer with a lot of other kitchen equipment. The edges get rubbed or knocked by other metal pieces. They have partially overcome this abuse by putting sets of knives out in handy racks to be hung on the wall or to fit into a drawer. Then each knife can be kept separately. Other makers come with plastic cases to slip over the blades when they're in the drawer.

If you must keep all your knives in one drawer the cutlery experts suggest separate compartments with no more than three knives in one compartment. A good kitchen knife, they claim, properly cared for, is a lifetime investment.

A DAINTY LITTLE dressing table draped in an amusing Mallinson documentary print adds a decorative note of gaiety to an informal bedroom.

Interior Designing

* * * * * *

Pretty, Feminine and Decorative

By BETTY LENAHAN

Every woman and even the smallest girl wants her own dressing table. For those who like them frilly and feminine there is nothing prettier or daintier than a draped dressing table, and they are so simple to make.

For a foundation an old table, a shelf attached to the wall with a strong bracket or one of the unpainted dress varieties that come in various shapes and styles may be used.

The skirt fabric selected should of course harmonize with the color of the room. For the infinite bedroom there is a wide assortment of chintzes, cretonnes, eyelet embroideries, dotted swisses and organdies. For the formal, more elaborate room there are taffetas, moires, satins and embroidered nets.

The charmingly simple dressing table illustrated, designed for an informal room, is produced with [illegible] the [illegible] in the [illegible] and red making it a gay addition to any type of dressing room.

This one is simply gathered and hung straight. Depending on the shape of the table it requires six or eight breadths of fabric plus an allowance for matching the pattern.

To make, measure the distance from the top of the table to half an inch off the floor and allow an additional six inches to each breadth for heading and hem. Seam the sections together, three or four to a side carefully matching the pattern. Make narrow hems at back edges through hems in front. Next turn under the inches at the top and either gather by hand or run through ruffling attachment on the sewing machine. Cover the top of the table with a section of the fabric, stretched tight and tacked to the edges of the table.

Available at most notion counters are bands of tape with inset sharpers. Tack a section of the tape with the little knobs along the edge of the table. Stitch the corresponding section with the holes to the two skirt sections, adjusting gathers. Snap them on and the skirt is finished ready to come off [illegible]

Curved Lines for Softness In Suits of Gabardine

* * * * * *

By ANNE YATES CLARKE

THERE'S always a place in your wardrobe for a smart gabardine suit, and this Spring it may be far from a classic. It's true that many women are still buying the tailored gabardines, but some of the best designers are also making this smooth-as-butter fabric into dressier suits, dressmaker in styling and quite dressed up when teamed with a blouse and accessories in a festive mood.

Gabardine is a type of [illegible] that is made by nearly all woolen manufacturers. Some makers, such as the Forstmann Mills, make a whole family of gabardines. Two of their best-known are Milatex, a sturdy quality for suits that must take hard wear and Charmeen, a very soft quality for dressier suits and for dresses. Other mills use Miron crotentate on a [illegible] weight, and make it in many colors.

IN MANY TYPES

This Spring you'll find gabardine in many types of coats and suits. It's smooth surface makes it ideal for costumes with capelets, with intricate seaming or with simple lines that depend on good cut. It can be fitted as snugly as silk fabric, yet it has body enough for tailor beautifully. This Spring more than ever it is used in suits for every time of day and afternoon.

It takes very little in the way of elaboration to give individuality and distinction to a gabardine suit. Curved yokes, fancy pockets, on jackets and lap treatments, turn-back cuffs and lavish or interesting use of buttons will do it. Interesting use of bias [illegible] or two novel details to a suit are enough. Group tailored bows, [illegible] accessories in keeping, a flattering hat are the finishing touches that will make your costume complete and charming.

CURVED LINES AND interesting details make gabardine [illegible] suits [illegible] Shown above is an example of a tailored of beige Milatex, the soft cleverly cut to flatter the figure with [illegible] collar and [illegible] cuffs which may be turned up. Buttons down the front and on the side seams [illegible]

All Cover Girls Are Glamorous

* * * * * *

But How About Those Male Models?

All famous models aren't unconscious beauties carrying barbiers. There is also the brown-haired type with a brief case.

Male models sometimes don't attract as [illegible] that the author gets. They don't it seem even [illegible]

FOLLOWING THE VOGUE for [illegible] jewelry designed especially to go with gowns. These earrings are [illegible] from antique gold with a coat-of-arms shield surrounded with tiny rhinestones. The faceted lion pin carries out the feeling in antiqued gold with the lion's collar and top of the [illegible] studded with rhinestones. Also available in bright gold

Erik Blythe is currently the top example of the men who grit necessarily for the newspaper parties and look satisfactorily full in the hand when viewed [illegible]

He's making $ [illegible] but not as much as [illegible] girls get. They are paid $2 an hour for their time. Men get $2 an hour. It may add up the case in the land of men getting less than women for equal work.

COSTS GIRLS MORE

Erik has no complaints. He doesn't feel his sex is being discriminated against.

"The girls have to invest so much more in their wardrobes to be successful models," he explained. "It's only fair that they get paid more." His own wardrobe consists of about two dozen suits, which he claims are all very conservative.

Neckties are about the most important part of a male model's equipment. That's where the case comes in. Erik carries an extra shirt, usually white, and several spare neckties along with him. In consideration for the comfortable Canadian husband, the ties are usually have diagonal stripes.

The first time Erik ever posed on his famous grin for a [illegible] company he had no intention of turning into a full-time model. He just needed a little extra cash, and he didn't get an acting job.

"I suppose I had a very natural smile," he said modestly. "And I was also pretty thin. I'd been living on hot dogs and orange juice, so I photograph well."

MAKES BIG HIT

He was a smash hit in the latest [illegible] Before long he was [illegible] mainly out of almost every magazine. He had a gap and looked like an outdoor man to sell tweeds. Or he donned white tie and tails and looked like a slightly bored, but definitely intriguing man of society.

The white tie and tail pictures, incidentally, are favorites with the male models. They get paid $2 an hour for posing in them. A tuxedo shot brings $22.50 an hour.

Erik won't give his exact age, though his years of experience put him in the thirtyish class. But he says a male model's career can be much longer than a girl's. The lines around the eyes and the slightly greyed temples only add distinction.

Weight is something else again. Erik is over six feet tall, but he learned not to lose his appealing lean look. Right now he weighs in at a lanky 155.

"When I put on weight," he said, "it goes right to my face."

Entertainment Through the Ages...

BACK IN THE [illegible] Rae Jeanne McKee, Elizabeth Neville, Angela Clarke, Shirley Woodward, [illegible]

"THE MINUET" WAS [illegible]

RADIO SHOWS HAD [illegible]

WHEN FREE LUNCHES [illegible] "Sweet Adeline" was the popular song in one box. The barber shop quartette sang along with straight-razor and gold-lettered shaving mugs and the shop's library consisted of The Police Gazette, the "Pink Lil" and the "Toledo Blade." In this picture are, left to right: Bob Benson, Art Smith, Stan Fulmer and Bob Henry.

A TWOSOME IN [illegible]

IN THE DAYS [illegible]

THE DAYS [illegible]

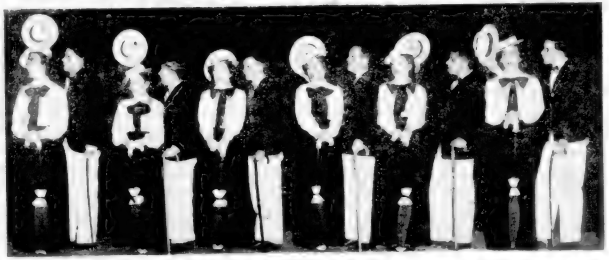

AT THE TURN [illegible] Beverley Sweeney, Brian Sweeney, Shirley Woodward, Trevor Jones, Dorothy Anchor, Dee Hoe, Shirley Turner, Don Tulmar, Ross Swanner, Don Joyce, Angela Clarke and Ron Hill.

IN SILKS AND [illegible]

IF YOU LIKED [illegible]

DOING THE "CAN-CAN" [illegible]

THIS IS A [illegible] Bob Benson, George McNutt, Bryan Sweeney, Art Smith, Bill Prior, Karin Sandland.

DAILY, 5c

SUNDAY, 10c

COLONIST TELEPHONES
All Departments ..... E 4111
AFTER 11:30 P.M. AND BEFORE 8:00 A.M. AND SUNDAYS
News Desk ..... E 4508
Reporters ..... E 8309
Sports ..... E 7000
Social, Island News ..... E 0263
Circulation Mailing Room ..... E 9725

The Daily Colonist.

THE OLDEST DAILY ON THE PACIFIC COAST—ESTABLISHED 1858

WEATHER FORECAST
Victoria and Vicinity—Overcast with occasional rain showers. Winds southeasterly at 15 m.p.h. in the morning and 20 m.p.h. in the afternoon. Little change in temperature.
High Today—55.
Sunshine Yesterday—34 minutes

NO. 108—NINETY-FIRST YEAR | VICTORIA, BRITISH COLUMBIA, TUESDAY, APRIL 19, 1949 | TWENTY-FOUR PAGES

Montreal Police Boost Patrols As Vessel Sails

S.I.U. Board Freighter Sunprince: Officials Probe Raid on Beaverburn

By The Canadian Press

The freighter Sunprince sailed from Halifax last night for an unannounced destination after being taken over by members of the Seafarers' International Union (A.F.L.) in a daylight boarding unmarked by incident.

The ship had been moved from the stream and work to avert possible clashes between the S.I.U. and members of the striking Canadian Seamen's Union (C.I.O.). The vessel was believed en route to the British West Indies.

READY TO MAN SHIPS

After the S.I.U. crew boarded the Sunprince yesterday David Joyce union secretary-treasurer, said the S.I.U. was ready to crew any other S.I.U.-contracted vessel in Halifax harbor.

In Montreal city and harbor police last night announced patrols in the harbor have been increased as a precaution against possible conflict between members of the rival unions.

The decision came after the freighter Mont Arla was moved from one shed to another to be loaded with grain for England. At [illegible] it was expected she would take over the vessel in a few days.

Also at Montreal, officers of the Canadian National Steamships liner Lady Nelson announced a few hours after the ship arrived Monday that 95 per cent of the 260-member crew had joined the S.I.U. The crew had been members of the C.S.U. The officers said the remaining 5 per cent walked off the ship.

Robert Klapper, 43, of Stoney Plain, Alta., was discharged from Montreal hospital last night after treatment for head and facial wounds suffered when unidentified men attacked him in his hotel room.

A spokesman for the Canadian Pacific Steamships, owners of the Beaverburn said that the 20 passengers attacked were "straight-line employees" of the company and were en route to England from the West Coast to bring back a new vessel, the Princess Patricia.

Police are still investigating the raid on the ship and the beating of Klapper.

On the West Coast striking seamen maintained a picket line around two Canadian freighters at Victoria in an attempt to "starve out" S.I.U. crew members. The picket lines, manned by C.S.U. members, turned back two food-carrying trucks at dockside Sunday night.

Mayor Asks Aid to End Truck Tieup

Provincial Government aid in settling the month-old strike of 40 drivers of the Island Freight Service, Ltd., was asked yesterday by Nanaimo City Council and the Board of Trade there.

The text of a joint telegram to James Thomson, depots minister of labor, sent by Mayor George Moir, emphasized the effect of the strike on Vancouver Island centres. The telegram said:

"The situation here is serious. Suggest the Government take steps to settle Island Freight strike. All deliveries from Canadian Pacific Rail were recent drops and hospital supplies dropped. City Council and Board of Trade stress the need for speed in action."

Mayor Moir told The Colonist last night that nothing was coming through and that action was necessary.

He said a reply was expected today.

India Focus of Interest On Eve of Conference

LONDON, April 18 (Reuters)—India was the focus of mounting public interest here tonight as Britain awaited the arrival of Commonwealth Prime Ministers for an historic conference which, within a week may vitally change the concept of Commonwealth relations.

The task of the Commonwealth leaders who will open their talks Thursday is to seek means that may enable India, after she becomes a democratic republic to continue her co-operation with their countries.

NOTABLE ABSENTEE

Importance attached to the outcome of the talks is reflected in the decision of almost all the leading Commonwealth Prime Ministers to attend the conference.

The one notable absentee Prime Minister Louis St. Laurent of Canada, has said he may join the talks later. Canada will be represented at the start by L. B. Pearson, External Affairs Minister who arrived here by air today.

The situation has no exact precedent, and therefore no ready-made plan to meet it exists. But it is generally recognized that a solution acceptable to India would have to be consistent with her national aspirations.

AMPLE EVIDENCE

There has been ample evidence from Commonwealth countries in recent months of general desire for some arrangement that would enable India to continue her important part in Commonwealth affairs.

There is widespread desire in all Commonwealth quarters here that the work of the conference should not be embarrassed by attempts to anticipate the lines of its development.

Troops Rush Repairs to Broken Dike

Canadian army men are seen rushing repairs on an Assiniboine River dike near Poplar Point 45 miles west of Winnipeg. The army's assistance was requested to close the break which caused serious inundation of farmland. The soldiers worked through the Easter week-end and completed their first task of assignment of a year yesterday, although it marks the third successive year that troops have been used in the area to repair dikes. An area twenty-eight miles was flooded.

Federal Aid Advocated By Teachers

VANCOUVER, April 18 (CP)—A delegation of Canadian school teachers [illegible] unanimously recommended [illegible] status in schools.

[illegible] of [illegible] in the public and [illegible] was given [illegible] Teachers' Federation [illegible] Nanaimo, President C. J. Oatway of Vancouver.

Colonel [illegible] said Mr. [illegible] Bantiscombe [illegible] Assembly [illegible] Communist prosecution of religious leaders in Eastern European countries.

[illegible] chance to study the 1,000-word document before they meet again tomorrow.

TO JOIN DEBATE

Canada was expected to make a major address on the subject of religious freedom in Eastern European countries where leaders of church [illegible] have been condemned to the [illegible].

Hughes Lapointe, parliamentary [illegible] to Canada's External Affairs Minister and Liberal member for [illegible] was expected to take part in the debate as [illegible].

However it was reported some delegations will ask for a new draft [illegible] and Bulgaria be denied to end repetitious [illegible] on the subject as all the cases are being [illegible] and this move might cause a 48-hour postponement while Eastern European representatives [illegible].

The American delegation was reported to oppose the Czech proposal. Informed sources said the United States would be willing to [illegible] Hungaria and Bulgaria for [illegible].

The same sources said that the United States favored some [illegible] of the charges against Hungary in a United Nations resolution.

If [illegible] machinery breaks down here as a [illegible] [illegible] cannot be used by countries favoring investigation of the trials.

St. Laurent Hints Early Vote Unlikely

REGINA, April 18 (CP)—Prime Minister St. Laurent treated the spectre of minority government today in appealing for support from the C.C.F. dominated Saskatchewan in the Federal election which he said would come within the next few weeks.

Addressing a special meeting here [illegible] he said it would be [illegible] June 15 and said it would be [illegible] for a large number of [illegible] to be [illegible] July, August or early September.

As he had done in the Saskatchewan capital last night, he said [illegible] the Liberal party will be [illegible] party will win. He spoke at a public meeting in the Regina Armoury.

NOT SLIGHTEST CHANCE

No C.C.F. adherent could "honestly believe the C.C.F. has the slightest chance of coming within shooting distance of a majority in the next Parliament."

As for the Progressive Conservatives, "the people of Canada do not want to go back to the [illegible] of Bennett."

He said the Liberals [illegible] excited about winning more seats in the province. There is [illegible] a Liberal [illegible] in the province of the contemporary of Quebec."

Questions about the proposed [illegible] were [illegible] a [illegible] Liberal [illegible].

He [illegible] Liberal [illegible] and "help develop our policies."

NO COALITION

At Ottawa, Mr. J. Lesage, national C.C.F. leader, said his party is aiming at neither coalition with the Liberals nor any other party as a pre-election or post-election proposition.

In fact, Mr. Coldwell added, his party wasn't even considering allowing [illegible] votes from the C.C.F. [illegible] wish to change [illegible].

Mr. St. Laurent [illegible]

1. Canada [illegible] up to [illegible] what [illegible] Britain, Canada [illegible] debates are made available for their community [illegible].

2. He forgets the [illegible] British Columbia C.C.F. [illegible] choice for [illegible] highly desirable.

Pilot Killed As Jet Plane Crashes, Burns

LOS ANGELES, April 18 (AP)—A jet plane crashed on take-off at Municipal Airport today and burst into flame.

A fire department spokesman identified the craft as a North American F86 Sabre, of the type which holds the world's speed record of 670 miles an hour.

Nineteen pieces of fire equipment were rushed into the area because of nearby gas and oil storage tanks.

The crash occurred just off the airport. Witnesses said the craft was airborne and started to bank when suddenly it plummeted to earth.

ON DELIVERY

North American said the pilot was killed. It added release of his name would have to come from the United States Air Force after next-of-kin had been notified.

It said the plane was on a delivery flight to March Air Base, near Riverside, Calif. The company has an air force contract for 544 of the craft.

Drunk Driving On Increase

In the first 14 weeks of this year there have been more city drivers convicted on drunken driving charges than for the whole of 1948.

Total convictions in Victoria last year numbered 16. Already this year there have been 17 convictions against persons on charges of being in control of cars while intoxicated.

Freighters Collide, Send Urgent SOS.

Two Crash Near Singapore; Third Aground Off Nova Scotia

MANILA, April 19 (Tuesday) (AP)—An SOS picked up here said a British freighter and an American freighter collided early today 12 miles west of Sultan Shoal near Singapore.

The distress call was intercepted by the Radio Corporation of America Marine Station [illegible].

[illegible] were described as the [illegible] Eastbound [illegible] and the Wilmington [illegible] Liberty ship called [illegible] United States Maritime Commission [illegible] operated by the [illegible].

The SOS asked a ship in the [illegible] Lives were in direct danger.

The American Bureau of Shipping record lists Rangoon as the Western Hemisphere port of registry [illegible] Bel Chem. East [illegible] 7,032 [illegible] 1940. The record lists the Richmond Hills owners at the Putney Hall Steamship Company Limited. The American-type ship of 7,379 gross tons was built at Sunderland, England, in 1940.

HALIFAX, April 19 (Tuesday) (CP)—Marine radio here reported early today that a 7,000-ton freighter has gone ashore between the Nova Scotia mainland and Cape Breton Island.

The freighter, an Vange reported [illegible] and three miles south of Port Hawkesbury in the Strait of Canso.

The vessel, said her number three tank was leaking badly, that she needed immediate assistance. The Canso Strait is a wide well drift between the Gulf of St. Lawrence through the narrow gut to [illegible].

BULLETINS

Many Killed

GUAYAQUIL, Ecuador, April 18 (Reuters)—Most of the 59 passengers of the ship Faraon were drowned or were burned to death today when she caught fire outside the Ecuadorian port of Bolivar.

Most of the passengers had come from Peru.

A few of the survivors were brought ashore at Bolivar in a launch which also unloaded the bodies of five dead passengers.

Record Approved

WICHITA, Kans., April 18 (AP)—Bill Odom's non-stop 4,957 24-mile flight from Honolulu to Teterboro, N.J., last month has been approved as an international record.

Propose Study Of Trials

LAKE SUCCESS, N.Y., April 18 (CP)—[illegible] Assembly [illegible] Communist prosecution of religious leaders in Eastern European countries.

[illegible] chance to study the 1,000-word document before they meet again tomorrow.

TO JOIN DEBATE

Canada was expected to make a major address on the subject of religious freedom in Eastern European countries where leaders of church [illegible] have been condemned to the [illegible].

Hughes Lapointe, parliamentary [illegible] to Canada's External Affairs Minister and Liberal member for [illegible] was expected to take part in the debate as [illegible].

However it was reported some delegations will ask for a new draft [illegible] and Bulgaria be denied to end repetitious [illegible] on the subject as all the cases are being [illegible] and this move might cause a 48-hour postponement while Eastern European representatives [illegible].

The American delegation was reported to oppose the Czech proposal. Informed sources said the United States would be willing to [illegible] Hungaria and Bulgaria for [illegible].

The same sources said that the United States favored some [illegible] of the charges against Hungary in a United Nations resolution.

If [illegible] machinery breaks down here as a [illegible] cannot be used by countries favoring investigation of the trials.

Smoke Trial Seeks Cause Of Donora's Fatal Smog

DONORA, Pa., April 18 (CP)—A trial to smoke began here today in an attempt to solve the riddle of a smog blanketed 20 deaths last Fall.

It is four days test when United States Public Health Service technicians are undertaking to duplicate atmospheric conditions which preceded the October tragedy.

Then, hovering smoke and fog settled in a pall so thick it could be felt. People panicked gasping in the choking atmospheric blanket. Hundreds of others became ill.

FEARS GROUNDLESS

Some people feared the test was [illegible] the ghostly silver [illegible]. But these fears were groundless. The investigators said there was no danger. They will end the test at the first sign of a duplication of last year's smoke and fog conditions.

The first day of the test was cold and showery. There was a strong west wind blowing which fortunately carried the local industrial smoke across the Monongahela River to uninhabited Webster.

The test was arranged at behest of the Webster Society for Better Living.

WALL OF SMOKE

The zinc works of the American Steel and Wire Company, Donora's principal industry, was put in full operation for the test. Higher tall chimneys showed smoke. Below the stacks a wall of thick, white smoke rose from ovens.

Visibility was not noted in Donora due to the windy weather.

The zinc works resumed operations after last year's tragedy although nothing conclusive has yet been established on what put the mysterious haze into the air. These officials said the work again will be curtailed after the tests are over.

Air Empresses For New Route

VANCOUVER, April 18 (CP)—The Empresses are [illegible] Canadian Pacific Airlines announced today that [illegible] will be put into service between Vancouver, Australia and Tokyo this Summer will be named after the famous ships of prewar days.

First will be the Empress of Vancouver, [illegible] which travel between here and Australia.

Two of the three Empress boats which were on the Pacific run before the war were sunk.

Accuser and Challenger

—Central Press Canadian

ADDRESSING the delegates at the United Nations General Assembly, Flushing Meadows, New York, First Deputy Soviet Foreign Minister Andrei Gromyko, above left, charged that "only the blind can fail to see" that the North Atlantic Treaty is an instrument of aggression against the Soviet Union. At right is shown British Minister of State Hector McNeil as he denounced the Soviet Union's "vile" record in the Security Council and dared the Soviet to file a formal complaint in the UN against the North Atlantic Pact. McNeil was the first Western spokesman to reply to Gromyko's charge that the pact is an aggressive action aimed at Russia.

Tells Asbestos Workers Jobs Still Open to Them

QUEBEC, April 18 (CP)—Labor Minister Antonio Barrette said tonight 5,000 Eastern townships asbestos workers, on strike for two months, "may return to their work wherever they wish because they are [illegible] of their own free will."

He reiterated his previous statement that the strike is illegal and declared there will be no settlement of the dispute involving "sabotage of legitimate authority."

STRIKE ILLEGAL

Mr. Barrette said the asbestos workers' strike is illegal because when negotiation of new contracts with employers failed in February the unions refused to put their case to arbitration.

Mr. Barrette said his offer to act as mediator in the dispute had not been accepted by the unions. He said Premier Duplessis had also promised there would be no discrimination against the workers if they went back to their jobs and that re-certification of the unions as bargaining agents would be taken up immediately by Quebec Labor Relations Board.

ASBESTOS, Que., April 18 (CP)—Special squads of Quebec Provincial Police went into the Asbestos strike area of the eastern townships today as negotiations [illegible] there soon after the work out for higher wages began February 13.

Officials said the police went to the Asbestos area from Drummondville, Victoriaville, Sherbrooke and Montreal, and were sent to prevent attacks on homes of non-strikers among the asbestos workers. Some 5,000 are on strike and at the Canadian Johns-Manville plant here, which normally employs 2,100, only about 200 were working.

The ten-week strike has been marked by outbursts of violence. Upwards of a dozen strikers have been arrested on charges of intimidation.

Blockade End "Only Rumors"

BERLIN, April 18 (CP)—German "wishful thinking" is giving rise to many rumors of Russian proposals to end the Berlin blockade, an American official source said today.

Both American and British officials discounted London newspaper reports that Soviet Gen. Georgiev Malinin was on the way to Washington with some such proposal. The reports were described as "speculative nonsense."

Highs and Lows Of the Weather

	Min	Max	Precipitation
Gander	26	31	.06
St. John	36	46	
Montreal	32	47	
Toronto	34	49	.23
Port Arthur	27	54	
Winnipeg	16	48	
Prince Albert	21	54	
Regina	24	72	
Battleford	27	74	
Prince Rupert	37	50	
Swift Current	17	70	
Lethbridge	43	77	
Calgary	40	71	
Edmonton	44	66	
Kamloops	43	72	
Penticton	42	73	
Vancouver	46	53	
VICTORIA	40	55	
Kimberley	30	77	
Prince Albert	6	8	.90
Prince George	30	61	
Port Alberni	36	70	
Seattle	47	56	
San Francisco	49	56	
Los Angeles	54	60	.01
Chicago	31	43	.01

Mother Admits "Kidnapping" of Son Hoax to Conceal Debts from Husband

BEVERLY HILLS, Calif., April 18 (AP)—Police said today a pretty mother admitted she staged the hoax kidnapping of her five-year-old son to hide from her husband $15,000 in horse-race betting losses.

Police Chief C. H. Anderson identified the woman as Mrs. Joe Goodman Sr., dress-shop owner, an attractive 32-year-old blonde. Mrs. Goodman reported last week that her boy, Joey, had been taken from her by a ruse and had been ransomed by a $33,000 payment.

Anderson and Deputy District Attorney George Kemp said no criminal complaints are contemplated against Mr. or Mrs. Goodman. They added the affair is a civil matter.

Meanwhile, George Miller, 43, and Mrs. Ruth Lefkowitz, 30, friends of Mrs. Goodman, were released after being booked on suspicion of conspiracy to commit grand theft. Anderson said they admitted aiding Mrs. Goodman in the hoax.

Anderson told this story:

"We felt all along it was a hoax. We though Goodman (40-year-old former Norfolk, Va., prize-fighter), was trying to get sympathy to avoid paying off gambling losses.

"But Mrs. Goodman has admitted she had her friends take care of the boy while she went through her routine. She said she had lost at the race track over a period of years, and was afraid her husband would find out about it."

Mrs. Goodman reported Joey's return last Monday. They [illegible] a place for Reidsville, N.C., where Anderson said he talked with her by telephone.

STORY TO OFFICERS

Mrs. Goodman reported to officers that Joey was picked up by bogus attendants of a military academy he attends (although the school was closed last week for Easter vacation); that a few minutes later she received a call for $50,000 ransom; that she obtained $33,000 from a safety deposit box and gave it to a slightly-built man and that Joey was subsequently released.

Questioned at the Reidsville, N.C., home of her father, J. W. Stanley, where she and her five-year-old son are visiting, Mrs. Goodman told police she had lost heavily gambling at race tracks in California, and that she feared that her husband would begin pressing her about what had become of some $30,000.

Police said she replied that she persuaded Miller to take her five-year-old son to his apartment while she circulated the kidnap and ransom story.

JOEY GOODMAN

Tells Asbestos Workers Jobs Still Open to Them

QUEBEC, April 18 (CP)—Labor Minister Antonio Barrette said tonight 5,000 Eastern townships asbestos workers, on strike for two months, "may return to their work wherever they wish because they are [illegible] of their own free will."

He reiterated his previous statement that the strike is illegal and declared there will be no settlement of the dispute involving "sabotage of legitimate authority."

STRIKE ILLEGAL

Mr. Barrette said the asbestos workers' strike is illegal because when negotiation of new contracts with employers failed in February the unions refused to put their case to arbitration.

Mr. Barrette said his offer to act as mediator in the dispute had not been accepted by the unions. He said Premier Duplessis had also promised there would be no discrimination against the workers if they went back to their jobs and that re-certification of the unions as bargaining agents would be taken up immediately by Quebec Labor Relations Board.

ASBESTOS, Que., April 18 (CP)—Special squads of Quebec Provincial Police went into the Asbestos strike area of the eastern townships today as negotiations [illegible] there soon after the work out for higher wages began February 13.

Officials said the police went to the Asbestos area from Drummondville, Victoriaville, Sherbrooke and Montreal, and were sent to prevent attacks on homes of non-strikers among the asbestos workers. Some 5,000 are on strike and at the Canadian Johns-Manville plant here, which normally employs 2,100, only about 200 were working.

The ten-week strike has been marked by outbursts of violence. Upwards of a dozen strikers have been arrested on charges of intimidation.

TODAY'S FEATURES

Comics ..... Page 22
Culbertson on Bridge ..... Page 11
Editorials ..... Page 4
Finance ..... Page 15
Local News ..... Pages 3, 23
Marine News ..... Page 23
Radio Programs ..... Page 13
Serial Story ..... Page 22
Social ..... Pages 6, 7
Sport ..... Pages 9, 10
Tide Table ..... Page 19
Theatres ..... Page 11
Vancouver Island News ..... Page 21

Urges Language Ties Severed; Calls on Irish to Speak Gaelic

DUBLIN, April 18 (CP) President Sean T. O'Kelly of the new Republic of Ireland told his countrymen tonight to stop speaking English and restore the ancient Gaelic language.

In a prepared radio address O'Kelly said the winning of the republic would be an empty victory [illegible]

Posters appeared on Dublin's streets calling for a boycott of English newspapers. "The King is gone now cut the language tie with Britain," the posters said. They were printed in English.

Ireland was completely independent of the British Commonwealth again after 780 years of rule by the British Crown. Celebrating Irishmen danced in the streets shouting "Na Poblacht Abu" (Gaelic for "Up the Republic").

SIX REMAIN LOYAL

For many of the celebrants there was one flaw in this great day. The Republic covers 26 of the storied Isle's 32 counties. The six counties of Northern Ireland remain part of the United Kingdom.

Actually, since creation of the Irish Free State in 1922 the Southern counties have had a status in the Commonwealth equivalent to that of Canada or the other Dominions. Ever since [illegible] affairs [illegible] was demonstrated when she refused to declare war during the World War.

O'Kelly and Premier John A. Costello called for a unity of all Ireland. The Premier—the word in Gaelic is Taoiseach, pronounced Tee Shock—said the Republic of Ireland would grant a large measure of local autonomy to Ulstermen if the partition of the Island were ended.

Costello told a press conference his Government would allow "those people in the Northeast who are hanging so tenaciously to their privileges" to retain the powers of government they now hold provided defence and foreign affairs are placed in the hands of an All-Ireland regime. He continued:

MORE CO-OPERATION

Although we have severed the ties that bound us to Great Britain and other members of the Commonwealth, we believe that what has been done today will enable there to develop closer co-operation, greater and more real friendship between Ireland, Great Britain and the other Commonwealth countries than could ever have existed under former conditions."

Irish statesmen repeatedly have said they would not enter the North Atlantic Defence Treaty until the partition of Ireland is ended.

Costello said partition was an "ugly patch on the fair fabric of our state which offends the national dignity."

Eire became the Republic of Ireland in the first minute of this Easter Monday. Thousands of Ulstermen came South to help celebrate.

Boston Priest "Disciplined" By Archbishop

BOSTON, April 18 (AP) — Most Rev. Richard J. Cushing, Archbishop of the Boston Roman Catholic Archdiocese tonight deprived Rev. Leonard Feeney, S.J., of his priestly functions a few hours after the latter took the stand of three instructors at Boston College who accused the school of heresy.

The archbishop said Father Feeney now is without ecclesiastical recognition and cannot say Mass, preach or teach religion.

The severe penalty, he said, was for grave offences against the general laws of the Catholic Church.

BACKS COLLEGE

Archbishop Cushing also backed Boston College in its dismissal of the three lay instructors who were dismissed late Wednesday for accusing the Jesuit institution of heresy.

"I did not see what else a college authority could have done," he said, "in the face of the disciplinary problem with which they were confronted as a result of the action of these instructors."

Earlier tonight Father Feeney, who heads St. Benedict's Educational Centre near Harvard, said the centre "is sponsoring a movement in the Catholic world to appeal to His Holiness Pope Pius XII to make an infallible pronouncement in the issues involved."

Vatican sources reported after an earlier statement that the Pope has Archbishop Cushing has jurisdiction in the matter.

Dismissed by Boston College were Junior R. Walsh, a philosophy instructor, Robert Manuel, assistant professor of philosophy, and Charles Ewaskie, assistant professor of physics.

Two Share Honors In Talent Contest

VANCOUVER, April 18 (CP) — Nancy Wright, pianist, of Trail, B.C., and Kenneth Yunke of Vancouver, violinist, tied today for top honors in the British Columbia Teachers' Federation "School for Talent" contest.

The two competed with four other contestants selected from preliminary trials embracing almost 3,000 students in the province.

They will each receive a $100 scholarship.

READING, Berkshire, England, April 17 (AP) — Peter Dixon, 37, chief test pilot for the Fairey Aviation Company, crashed to death today in a helicopter in which he had hoped to set a speed record. An observer with him was also killed. His name was not immediately available.

Speculation on Manager Of 'Met' Said Premature

ATLANTA, April 18 (AP) — What was described later as "premature speculation about the next general manager of New York's Metropolitan Opera was touched off today by Edward Johnson, the present general manager.

Johnson, a native of Guelph, Ont., was quoted in The Atlanta Journal as remarking in an interview that the choice of his successor tentatively had narrowed to five notables, including Billy Rose, showman and columnist.

"I'll have to deny that," said the general manager tonight. "It is premature at the least.

15 MONTHS TO GO

"After all, I have 15 months more to go. Nobody can get it until I get out. They might persuade me to stay another two years.

"And, as you may know, the board of directors and not I elect the general manager."

The Met's general manager, in a genial mood, did not deny that the five listed in The Journal story are eventual possibilities.

"But can't they take a joke?" he asked. "Of course, there are those five. There also are 10, 15, 20 or maybe 100 others who would be glad to get the job."

Johnson is here with his company for the Atlanta opera season. The others The Journal quoted him as mentioning as his possible successor are Lawrence Tibbett, Lauritz Melchior, Charles Kullman and John Brownlee.

In New York, Rose put out this statement:

"Some months ago I took a few pot-shots in my column at opera in general and the Metropolitan Opera House in particular.

"When Mr. Johnson mentions me as a possible director of the gingerbread monstrosity . . . I wonder whether he's agreeing with me or just getting even."

"Build B.C. Payrolls"

ALWAYS TOP QUALITY

You'll find extra flavor, extra nourishment and unvarying quality in the familiar Pacific Milk tins. For healthy, tasty meals and for the babies' formula you'll find it economical and convenient.

PACIFIC MILK
Irradiated and Vacuum Packed

Asserts Armistices All Working Well

NEW YORK, April 18 (AP) — Dr. Ralph J. Bunche today warned would-be immigrants to Israel that "Palestine is too small for too many people who are trying to go there."

The acting United Nations mediator in Palestine, who arrived aboard the Queen Mary, said also that Palestine armistice agreements are "working well."

"The tension is greatly reduced. [illegible] resumption of fighting is not a general, natural and it seems, remote," he added.

He said he saw no signs of Communism in Palestine.

Fund to Assist Kin of Four Gunfight Dead

PULLMAN, Wash., April 18 (AP) — An emergency disaster fund was organized today to aid the families of men killed in a bloody Easter gunfight yesterday.

The Pullman and Colfax Chambers of Commerce set up what they called "The Easter Tragedy Fund."

Contributions will be handled by [illegible] Moscow and Lewiston banks.

The gunfight between officers and Melvin Malnpiece, Colfax, Ernest Back of Pullman and Ernest Back of Pullman, Brock was a bystander, wounded in the posse battling Malnpiece.

As the civic leaders organized aid for the families of the victims, [illegible] the causes which led to the battle of Colfax.

A long-smouldering feud was blamed.

Police Chief Arthur Roberts said the trouble was started by Malnpiece, a 28-year-old [illegible].

No Affiliation For Teachers

WINNIPEG, April 18 (CP) — The Manitoba Teachers' Society today defeated by a narrow margin a proposal that its members take a vote on affiliation with organized labor.

George R. Rose of Brandon, president of the society, told the convention that an affirmative vote would hamper the work of the Manitoba Teachers' Association and the Union of Manitoba Municipalities in getting increased provincial and federal aid for education.

The president stated that teachers of Boston, Columbia had affiliated with labor, with consequent advantage to themselves.

U.N. Limits News Censorship To National Defence "Stories"

LAKE SUCCESS, N.Y., April 18 (CP) — The United Nations today adopted a proposal aiming at censorship of news by limiting it to that affecting "national defence."

The vote in the 58-member social committee of the General Assembly was 28 to 8 with 12 abstentions. Canada supported the plan.

The proposal was made in the first paragraph of article three of a draft convention on gathering and international transmission of news. [illegible] Articles [illegible] are before the committee. If adopted by the Assembly, they will have to be ratified by the Governments concerned before going into effect.

CANADIAN COMPROMISE

Leon Mayrand, head of the American and Far Eastern division of Canada's External Affairs department, told the committee that Canada would prefer to have the convention without reservations regarding national defence. But Canada would vote for it as a compromise.

"The Canadian Government has an aversion against any system of censorship in peacetime," Mr. Mayrand said.

He quoted a letter from W. L. Mackenzie King, former Canadian prime minister, to directors of The Canadian Press sent December 15, 1944:

"I believe that freedom of international news is essential for informed opinion on international affairs at a time like this. [illegible] that the controls of wartime censorship may be removed as soon as they are no longer necessary and trust that in the postwar world no government will attempt to insulate its people against the free flow of news into and from its national boundaries."

REJECT POLISH PLAN

Earlier the committee rejected a Polish proposal that governments undertake to ensure the widest possible dissemination of really correct, true and objective information. The vote was 30 to five with seven abstentions.

Opponents of the resolution led by Poland and the United States argued that any interpretation of [illegible] would empower governments to impose almost blanket censorship.

Seek to Clear Intake Canals

OTTAWA, April 18 (CP) — Experiments with kelp, dried weed and the National Research Council [illegible] to clear water intakes of hydro-electric power plants.

The aim is to find a simple and economical way of keeping timber from entering power-house intakes on rivers used for logging operations.

The council is investigating the problem with the help of hydraulic models that enable tests to be conducted under realistic conditions at a small fraction of the cost of full-size trials.

TESTS MADE

A report has come from one of a [illegible] power plant that has been constructed [illegible] tests were made at the council's hydraulics laboratory here.

Miniature logs are placed in the model in the same way as they would be in the power site.

Since provision for handling logs must be made in the early design stages of new power plants the information being sought by the council's experts is expected to be of considerable value to companies building power plants.

Inspection Of Arctic Completed

OTTAWA, April 18 (CP) — Arctic health conditions are good and food is plentiful in Canada's northland, members of the Federal Government's four-man Eastern Arctic patrol said today after returning from a 5,000-mile aerial inspection tour of Eskimo settlements.

The patrol, which visited 15 settlements [illegible] the Eskimos were in excellent condition physically and in very good spirits. Food was plentiful everywhere throughout the Winter. Illness and deaths among the dog population were confined to two areas only.

By a quarantine through 40,000 square miles of northland sled is in effect. It was imposed by the Federal Health Department after a recent outbreak of poliomyelitis claimed the lives of 13 Eskimos at Cape Dorset, Baffin Island, about 350 miles west of here on the west shore of Hudson Bay.

The aircraft piloted by Gunnar Isaksen, of Churchill, took off from here March 3. The furthest point north at which the patrol plane landed was 25 miles beyond Arctic Bay, on the northern tip of Baffin Island, about 1,000 miles east of Churchill, and 400 miles within the Arctic Circle.

Fuel, ammunition and other supplies normally distributed to the Eskimo settlements by supply ships in Summer were taken north by the plane.

AMMUNITION NEEDED

The ammunition was taken along primarily for natives at Garry Lake who had been reported facing a serious food shortage because they were unable to shoot game.

Members of the Spring patrol were S. J. Batley, Dr. R. N. Simpson of the Indian Health Services Branch of the Department of Health and Welfare, D. Wilkinson of the [illegible] and Dr. Carter [illegible] recommendations to the Government of Canada's Eskimo population.

FOUNTAIN PENS By PARKER and WATERMAN

Lucky Guy 3.75

Lucky Lady Duofold 3.75

• • •

Be Sure to See the Famous PARKER "51"

13.25 and 15.75

• • •

F.W. Francis LTD.
DIAMOND MERCHANTS 1210 DOUGLAS ST.

PLEASE!

Send in your EASTER SEAL DOLLARS NOW

Lions Crippled Children's Fund of B.C.
Box 940, Victoria

DARK SEAM NYLONS

$1

B.M. Clarke
LADIES WEAR
711 YATES STREET

SPLITTING HEADACHE

And the RELIEF IS LASTING

For remarkably fast relief from headache get INSTANTINE. For real relief get INSTANTINE. For prolonged relief get INSTANTINE!

Yes, more people every day are finding that INSTANTINE is one thing to ease pain fast. For headache, for them, aches and pains of colds, for neuritic or neuralgic pain you can depend on INSTANTINE to bring very quick comfort.

INSTANTINE is made like a doctor's prescription of three proven medical ingredients. A single tablet usually brings fast relief.

Get INSTANTINE today at any drug store. Keep handy.

Instantine
12 Tablet Tin 25¢
Economical 48 Tablet Bottle 69¢

ALL FIR SHORT BLOCKS
IMMEDIATE DELIVERY
3.00 Per Cord
EMPIRE COAL & WOOD CO.
EMPIRE 8525

$75.00 MACDONALD'S For Your OLD STOVE!

ON THE NEW

Norge Electric

NORGE ELECTRIC RANGE $318.50
LESS $75.00 for Your Old Stove $75.00

YOU PAY ONLY $243.50

BALANCE AS LOW AS $10.00 MONTHLY

Save

MACDONALD'S
DOWNSTAIRS STORE 712 YATES

Here are 30 reasons why DODGE IS YOUR BEST BUY IN 1949

DODGE DELUXE • DODGE SPECIAL DELUXE
CUSTOM DODGE – WITH FLUID DRIVE

STYLE AND COMFORT

1. *Striking Appearance* — True automobile design . . . distinctive rear end, including beautiful new design of license bracket and lighting equipment.

2. *Beautiful Interiors* — Luxurious upholstery in new colour combinations. Smartly designed hardware and rich instrument panel.

3. *Roomy Comfort* — Ample head, leg and elbow room, with all passengers cradled between the axles for a smoother ride.

4. *Chair-high Seats* — For extra comfort — better vision.

5. *Big, Wide Doors* — Let you get in and out with ease – with your hat on.

6. *More Road Vision* — Through bigger, wider windshields and rear windows.

7. *Bigger Windshield Wipers* — Sweep a much greater area for wet weather vision and safety.

8. *Full-width Defroster Vents* — For greater clearance and safety.

9. *New Window Regulators* — require only one and a half turns to fully raise or lower windows.

10. *New Body Mounting* — Thicker softer, rubber body mountings for a quieter ride.

OPERATING ECONOMY

11. *Economical Engine* — The famous Dodge, long-wearing, L-Head engine. Has loads of power for hill-climbing or passing.

12. *Floating Power* — Unique engine suspension reduces vibration for greater driving comfort, longer life.

13. *Rotor-type Oil Pump* — Maintains specified oil pressure at all engine temperatures.

14. *Ignition and Starter Switch* — Now combined for easy one hand starting.

15. *Larger, 40 Amp. Generator* — Keeps battery fully charged with ample power for peak loads.

16. *Oblite Fuel Filter* — In the gas tank . . . keeps dirt and water from entering gas lines . . . self cleaning.

17. *4 Rings per Piston* — Result in finer performance with gas and oil economy.

18. *Oil Filter* — Keeps engine oil clean – saves on oil and repairs.

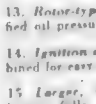

19. *Safety-Rim Wheels* — Helps keep tire on the rim in the event of a blowout.

20. *Low Pressure Tires* — Give a smoother ride. Run cooler for longer life, greater safety.

DEPENDABILITY

21. *Floating Oil Intake* — Takes sediment-free oil from centre of the oil supply.

22. *Automatic Electric Choke* — Easier cold weather starting, smoother warm up.

23. *Sealed Shock Absorbers* — Mounted at an angle at rear for a smoother ride with a minimum of "side-sway".

24. *Vibration Damper* — Custom and Special Deluxe models have this feature.

25. *Easier Clutch Action* — By use of heavier user centre spring, new low friction linkage.

26. *Six Cylinder Brakes* — Equal pressure hydraulic. Front brakes each have two hydraulic cylinders for greater efficiency.

27. *New Hand Brake* — Easier to set or release.

28. *Longer Wheelbases* smooth the ride. 118½ inch on Deluxe and Special Deluxe; 121½ inches on Custom models.

29. *Fluid Drive* — Standard on Custom models. Power is transmitted through oil . . . gives restful freedom from jolts and jars.

30. *"Dodge Dependability"* — Backed by a record of 35 years of producing outstanding, dependable automobiles.

THE NEW DEPENDABLE DODGE—FINEST IN 35 YEARS

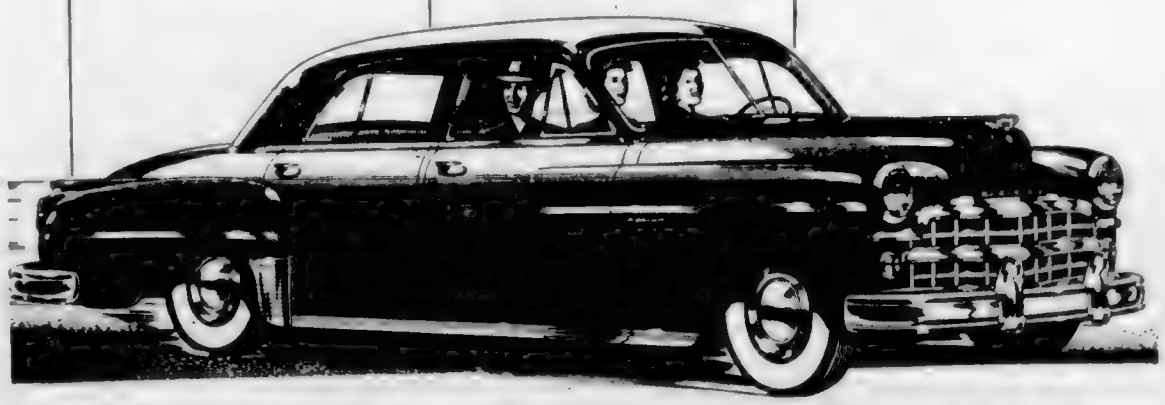

See the Beautiful New Dodge DeLuxe and Special DeLuxe . . . the Fluid Drive Custom Dodge . . . the Distinctive DeSoto with "Tip-Toe" shift . . . Famous Dodge "Job-Rated" trucks . . . at your local Dodge-DeSoto dealer listed below.

1061 YATES STREET
J. M. WOOD MOTORS
PHONE G 7196

The Local Scene

With Additional District News on Page 23

Two Full Air Shows Planned At Pat Bay Airport on July 2

Date for Victoria's 1949 Air Show has been set for Saturday, July 2 committee members from the Kinsmen Club and the Victoria Flying Club, co-sponsors of the show announced yesterday.

In view of the large attendance at last year's show and the traffic problem involved the air show committee announced that it will hold two complete shows this year.

The first will be held in the morning and the second late in the afternoon.

Each show will last for approximately two hours officials stated and is billed as the outstanding air event in the Pacific Northwest today.

Pilots and aircraft from the United States will be invited to the show, which will be held at Patricia Bay Airport.

"We had hoped to get the RCAF, which is [illegible] the country," [illegible] other commitments of the RCAF at the present time have made it impossible for them to [illegible] the show as an operational station this year.

Larry Wagner of the Victoria Kinsmen Club [illegible] chairman of the Air Show and Myles Hague will represent the Victoria Flying Club.

STILL MISSING

Mrs D. C. Robertson 65 of 136 Olive Street, missing since last Wednesday has not been located.

Waterfront searches by city police and friends have failed to locate the elderly lady.

Police are planning a final search for her.

TO NAME OFFICERS

New officers of the Victoria Chamber of Commerce will be elected at a meeting of the directors this afternoon. [illegible] managing secretary. The meeting to be held in the Chamber of Commerce board room, will start at 3 p.m.

CALL FOR FLOATS

All businesses or organizations planning to enter a float in parades of the May 24 celebrations are asked to file their entries with the Fraternal Order of Eagles parade committee at 751 View Street as soon as possible.

Businesses of the area were sent entry forms recently. It was reported yesterday that a few replies have been received.

EIGHT OFFICERS

Thomas Brewer was elected president of the new Business [illegible] Association at a meeting of the Business Bureau of the Chamber of Commerce.

Other officers elected were J. Bisset [illegible] R. [illegible] M. [illegible] treasurer, S. J. [illegible] A. F. [illegible] director, Peter Wood [illegible] F. W. Mossman [illegible] H. Gray and N. Mossman [illegible] and A. F. Wood [illegible].

ANNUAL MEETING

The Arts Centre of Greater Victoria will elect officers at a meeting to be held in the Arts Centre on Friday at 8 p.m.

GOLDFISH STOLEN

Small boys are believed responsible for the theft yesterday morning of some 200 goldfish from ponds in the garden around the home of Mrs David Spencer, 906 Cook Street.

Mrs. Spencer told police three boys between the ages of 14 and 17 had taken the fish out of the ponds.

BEER YOUTH

A teen-aged youth is being sought by Saanich police following a criminal assault on an eight-year-girl which took place on Mount Tolmie last Saturday. Police said the girl's clothes were ripped off by her brutal attacker. The girl is now in hospital.

Police said they are looking for a [illegible]

Today's Question

Answer on Page 4

Where was Victoria's first Government House?

[illegible] reported to be about 14 or 15 [illegible]

SOLDIERS ESCAPE

Two soldiers who escaped from Work Point detention barracks last [illegible] are being sought by police this morning. Escaped [illegible] are Pte. A. Bair [illegible] 20, five feet eight inches [illegible] weight 160 pounds, [illegible] hair, brown eyes, dark complexion. Both men were wearing battle dress and army boots when they left Work Point, police were informed.

VETERANS ENJOY SERVICE

[illegible] R. W. Mayhew and S. H. [illegible] of the RCA association, [illegible] were guests at an Easter Sunday service held at the Veterans' Hospital.

Padre Douglas Kendall conducted the service, with Minister Kendall as [illegible].

The choir of St. Marks Anglican Church with Alfred Cliffe as choir leader and Miss Betty Sangster pianist rendered the service to be [illegible].

B. E. Hall organist played during the service and gave a recital afterwards for the enjoyment of patients in the wards who followed the service over earphones of the radio receiver system.

TO SHOW PLANS

Plans for the proposed new post office opening in Victoria will be shown at an exhibition commencing this week at the Arts Centre, 823 Broughton Street.

The exhibition is sponsored by the Victoria chapter of the B.C. Institute of Architects.

Also shown at the display will be modern drawings and photographs of Government and public buildings throughout British Columbia.

The display will show the trend of architecture from 1899 to the present day and the future style of buildings that are under consideration.

Plans are being made by the association to have the original plans of the Legislative Buildings on display.

SPONSOR SHOW

Esquimalt Community Centre will sponsor a Spring variety show at the Bricklayers' Hall, 802 Esquimalt Road, on Wednesday at 8 p.m.

Featured in the show will be Bob Morrill and Fred Usher of the Home-town [illegible] dancing pupils of Mrs. E. Farrow, Ralph Pashley and Danny Hale, comedian.

Harold Ker will be master of ceremonies.

Proceeds from the show will be used to purchase kindergarten equipment and supplies and softball equipment.

Chest Chief Confident City to Be Generous

Making Victoria citizens [illegible] Community Chest conscious is going to be the biggest task facing Rudolph L. Bialuski during the next few months but he is confident the city will not allow its Chest to go short of funds again this year.

Mr. Bialuski is the new executive director of the Victoria Community Chest and Council. He will officially take over the reins of office on May 1 from Dave Decker, who has given up the post to return to university.

"I feel that Victoria citizens are beginning to become Community Chest conscious and will assist in making the work of the Chest a success, comparable to that of any other part of Canada," stated Mr. Bialuski.

RUDOLPH L. BIALUSKI

The new executive director received his early schooling in Vancouver. He attended the University of Manitoba and later the School of Social Work at the University of Toronto.

In 1944 he went overseas with the Royal Canadian Navy. Following V.E. Day he was released by the navy in Europe to join the United Nations Relief and Rehabilitation Administration. When UNRRA ceased operation in 1947 he remained in Europe as an administrator for the International Refugee Organization.

Mr. Bialuski's work demanded extensive travel throughout Europe. He saw fear and want eating at the hearts of countless thousands of people in the war ravaged countries he visited.

OPPORTUNITY AT HAND

Coming back to Canada we realize we have the opportunity to do things that could be done in other countries in Europe," stated Mr. Bialuski.

He said his European experience had instilled in his mind the conviction that if democracy is to be preserved on this side of the Atlantic citizens must take a greater interest in government than has been the case in the past.

The new Community Chest director is married and has an eight-year-old daughter.

"We're thrilled with the idea of living in Victoria," declared Mr. Bialuski. "We've seen many places in the world and think Victoria has got them all beat as far as climate and scenery are concerned."

TEEN AGES? Get relief from PIMPLES
Use fragrant, medicinally medicated Cuticura Soap and Ointment daily. Highly recommended over 70 years. Satisfaction or money back. Buy today.
CUTICURA SOAP & OINTMENT

Squadron Sergeant Takes Cadet for Flight

Picture shows Cadet William Pring (left) and Flight Sergeant William Taylor of No. 89 (Kinsmen) Royal Canadian Air Cadet Squadron, Victoria, preparing for free flight over city. Cadet Pring was winner of quiz contest in squadron magazine "Squadron Review." Prize was free flight in Victoria Flying Club aircraft. Flight Sergeant Taylor, point of plane, received his training in air cadet squadron here.

Operation Gives Tot New Life

[illegible]

FOURTH OPERATION

[illegible]

Ten-Point Plan by Government Set for Island Development

[illegible]

Lads Shoot Gulls; Police Take Rifle

City police confiscated a .22 calibre rifle yesterday after a report that some boys were shooting at sea gulls from an [illegible] Beaverside Avenue, Victoria West.

[illegible] police found [illegible] Mountbatten, 19, Esse Camp and [illegible] James Hanam, 607 Esquimalt Road, were firing the rifle in Selkirk Water.

There will be a further investigation.

City Has Happy Easter Free of Serious Mishap

Victorians and holiday visitors thronged city streets and parks taking advantage of sunny skies and warm weather to rest and [illegible] the Easter week-end.

Despite a sharp [illegible] day [illegible] Victoria was not [illegible].

City [illegible] the Resurrection. Many [illegible] vices began at 6 a.m. Dawn services of the Victoria [illegible] the [illegible] Sunrise Service was held at Beacon Hill Park at 7.45 p.m.

"WETTER WATER"

"Wetter water" among the new [illegible] weapons used to combat fire is ordinary water with [illegible] added to give it power to penetrate [illegible] materials to [illegible] cases.

Many churches featured choral arrangements of Easter anthems, sacred cantatas, recitals and solos in [illegible].

[illegible] added [illegible] to take [illegible] the week-end.

CLEAR BUT BRISK

Skies over Victoria were cloudless on Good Friday as the mercury climbed to 60 degrees, one of the warmest days this year. Weather [illegible] Easter holidays were [illegible]. Accompanied by [illegible] a brisk breeze.

[illegible] safety of their [illegible] Temperatures [illegible].

Inglis CANADA
HOT WATER WHEN YOU WANT IT
Buy Direct From the Firm That
SELLS
INSTALLS
SERVICES
FROM $119.50
$199.50
C. J. McDOWELL
1000 DOUGLAS

"Can I help you?"

● Many people ask many questions every day about how the Bank can help them. How do you open a Savings Account? What's the correct way to fill out a deposit slip? How do you send money abroad? What's a Travellers Cheque? Who do you see about renting a Safety Deposit Box?

Like this lad, you too will find the accountant at your local branch of The Bank of Nova Scotia ready and willing to answer your particular questions. Trained to help you with all your banking requirements, the accountant is always available to make your business dealings at this Bank pleasant and efficient.

THE BANK OF NOVA SCOTIA
J. A. Baxter, Manager, Victoria, B.C.

The best cigarette NEWS for 40 years
...THE FILTER TIP
that holds throat irritants in check

WHAT THE FILTER TIP DOES
It stops particles of tobacco getting into the throat.
It is the common-sense method of preventing smoker's throat because it effectively retains irritants.
It guards physical fitness.
It brings out the flavour and makes the smoke delightfully sweet and cool.

Within the smoke of the choicest Virginia tobacco a new fragrance has been disclosed. The inner richness that hides in Virginia smoke is revealed in all its fullness by the exclusive du Maurier filter tip. In filtered smoke, cooled and made smooth and freed from the blemish of burning; in smoke cleansed of all that could mar its ripe perfection; mellow Virginia tobacco reveals a new pleasure to those who smoke du Maurier Cigarettes.

There'll never be a better cigarette
du MAURIER
THE EXCLUSIVE FILTER TIP CIGARETTES

SENSATIONAL SAVING
AT THE STANDARD TODAY
Regular $39.90
The Perfect Rest 29.90
SPRING-FILLED MATTRESS
[illegible] on sale today, a wonderful value in a quality mattress that is fully guaranteed. See them on our third floor.
. . . and here's the construction—
• HEAVY DAMASK TICKING
• WHITE LAYER FELT
• CANVAS
• SISAL PAD
• OIL TEMPERED SPRINGS
• SISAL PAD
• CANVAS
• WHITE LAYER FELT
• HEAVY DAMASK TICKING

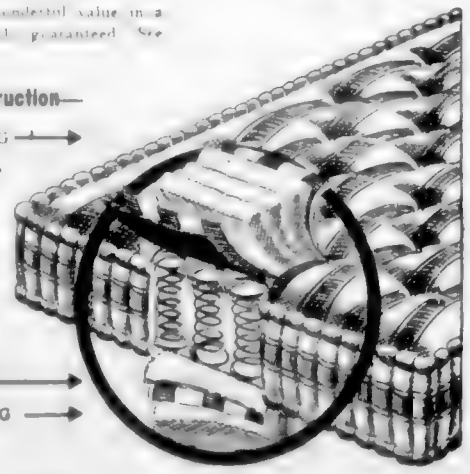

Standard FURNITURE
DENNYS OF VICTORIA
MATCHING BOX SPRINGS $29.90
BOX SPRINGS ON LEGS $34.90
Right Through — Yates to View

1858 The Daily Colonist 1949

AN INDEPENDENT NEWSPAPER, THE ORGAN OF NO CLIQUE OR PARTY

Victoria Owned and Operated

The Colonist Printing and Publishing Company Limited Liability
1211 Broad Street, Victoria, B.C.

Subscription Rates: By city carrier, $1 per month. By mail, British Empire and American continent, $8 per year, 70 cents per month. Other countries, [illegible] per year, $1.75 per month.

TUESDAY, APRIL 19, 1949

What Will Ireland Do With Its "Freedom"?

THE twenty-six counties forming the Irish Free State became a republic on Monday without noticeable change, or even much attention, in the busy world. The United Nations still wrestled with a world that was not very peaceful. Western nations dug their toes in for a long, strong pull together. The airlift still functioned over Berlin, through its hard-testing Winter. North, South, East and West, it seemed much the same kind of world—whether the "Republic of Ireland" was in existence or not. Not even the six counties in Northern Ireland seemed interested in "the great day," which had become an ordinary little day after all. Thus history moves on causes, if not men.

It was, perhaps, more of a question what the twenty-six counties of the South would do with their cherished "freedom." It is one thing to leave the British Commonwealth, but another to find some other aggregation of people to join. Western Europe seemed busy and disinterested. The Americas had certainly made no overtures. There was, of course, the traditional neutrality of Sweden, Portugal and Switzerland, but geography hardly made that helpful across the turbulent Irish Sea.

Still freedom is freedom, no doubt. In Dublin, the Republic of Ireland would be toasted in generous warmth, even if it wasn't all of Ireland or very sure of where it was headed next. Here was the consummation of hundreds of years of embattled effort and victory, which should have meant more, but somehow it didn't. Outside the Republic of Ireland nobody seemed to notice it. The world went about its business, grumbling.

Conquer-Cancer Campaign Is National Effort

DESPITE all that has been said and written about the importance of diagnosis and treatment of cancer in its earliest stages, it remains an unfortunate fact that many sufferers do not heed that counsel, with the result that curative processes are not begun before the disease has taken firm hold. Through this neglect, usually the result of fear and ignorance of the fact that cancer can be arrested if taken early enough, treatment when ultimately given is made more difficult and the chances of success are lowered. Many lives might be saved if the fear that delays treatment could be overcome.

It is largely to provide funds for this needed educational work that the Canadian Cancer Society appeals annually to the public for aid. Very few medical research and welfare efforts have been as intensive as the crusade against cancer but such campaigns cost money and although the society is assisted by the Dominion and Provincial Governments, the burden continues to fall substantially on the public.

The importance of the society's work can be appreciated when it is realized that cancer as a cause of death in Canada is exceeded only by diseases of the heart and blood vessels; that last year more than 15,000 persons in this country died as a result of it. Funds are used in the work of research into the cause of cancer as a vital factor in the discovery of cures, in education, in treatment of needy cases, and in the establishment and upkeep of clinics. Those who contribute in the campaign which opened in British Columbia this week will be co-operating in a nation-wide attempt to check a disease that causes untold suffering and misery.

Preparedness Will Cost Taxpayers Much

IT looks as though Canadians may have cause to bless the incidence of a Federal election this year so far as their pocketbooks are concerned. Prospects are apparently small that the tax-reducing budget which Mr. Abbott produced a month ago will soon be repeated. Heavy taxation will probably continue for some time. Everything a nation does has to be paid for, and the onus falls in the end on the individual citizen. At least that is the warning sounded recently by two Cabinet Ministers.

High taxation, according to Revenue Minister McCann, is tied to high living standards. The greater the public demand for more and more service the more money is needed to pay for such amenities. With extravagant promises likely to be made by many politicians anxious to get into office, people would do well to note that cold fact. There is no secret hoard into which governments may dip. In addition the war recently ended has yet to be paid for, and many years of debt liquidation are still ahead.

Avoidance of another war meanwhile increases the financial obligations of Canadian citizens. It is no more possible to neglect the future than it is to avoid the past. As Prime Minister St. Laurent pointed out here in discussing the Atlantic Pact, protection is not assured merely by signing a document. It has to be implemented by action, and such action means the expenditure of much public money. As a signatory Canada must bear her share. Insurance is never free; the premium has to be paid.

Letters and Excerpts

Letters to the editor on any topic of genuine public interest are welcome if they are brief, accurate and fair. No letter will be inserted in whole or in part, except over the proper signature and address of the writer. Unsolicited correspondence cannot be returned.

THE UNITED NATIONS

Sir,—A Mainland editorial of April 5 was headed: "Death Knell for U.N.?" and must have sent cold chills through many hearts. Thank goodness for the question mark!

I still have faith that the infant will recover. Teething is always troublesome, although some nations seem anxious to get their hands on the tolling rope.

Once U.N. gets teeth — international police force, international laws governing inciting, slander, libel, etc.—the youngster will blossom out.

The Security Council has still to make its report. I expect twelve nations will receive a stiff reprimand for their unwarranted action.

"The Security Council is given full authority to take decisions relating to the prevention and suppression of aggression which will be binding upon all members of the organization." Francis O. Wilcox, International relations analyst.

The eleven members of the Security Council certainly would not calmly sit and watch U.N. die. History would condemn such inaction.

Also U.N.'s lifeblood: "We, the peoples . . ." would smother the present headquarters at Lake Success with protests.

WILLIAM MITCHELL

89 South Holdom Avenue, Vancouver, B.C.

CONCERT PERFORMANCE

Sir,—May I be allowed to have my say concerning Madame Erna Sack's concert last Saturday evening?

I enjoyed myself very much that evening and believe I've never before heard such an inspiring artist who could do so much justice to the field of music. Many people besides myself I have overheard to say that "Never before had they been so inspired." She would not have so many write-ups pro and con if she were not such an artist. For a poor one is soon and easily forgotten, and she certainly would not have caused so much comment. If she were so poor then, why is she on the concert stage? And why such gratifying write-ups in the New York papers?

I have studied singing for over thirteen years, and certainly hope and flatter myself that I know something of the human voice and what is expected of it. I notice no mention is made at all in any write-up concerning her concert, about the true technique expected of a true artist; diaphragm control, breath control, which is certainly evident throughout all her songs; proper placing of the head notes, medium register, and her chest notes; perfect diction, which even those who were seated behind her on the stage were able to hear. Her voice is suited exactly to what she sang, both the light and the heavy type of music. And she certainly would not belong to the comic type of song. Her high notes are of a bird-like quality, and her low notes, usually hard to sing, as well as hard to hear for such a high type of voice, had the same clear, bell-like quality of the rest of her notes. I myself am a young person who would certainly like to follow in such a great artist's footsteps, and I certainly did not get the wrong impression, but rather had my eyes opened to what the proper breath control, diaphragm control, and proper voice placement meant. The ease with which she sang amazed me. I am sure that there are others who agree with me in my observations.

As for her flat notes, I admit there were a few, but who wouldn't sing flat after singing such strenuous songs for over two hours to please her audience? Singing is a very strenuous business and takes far more out of a person, especially a woman, than many people think.

(Mrs.) J. M. HUNT

1242 Fort Street, Victoria, B.C.

From "The Sofa"

Oh for a lodge in some vast wilderness
Some boundless contiguity of shade,
Where rumor of oppression and deceit,
Of unsuccessful or successful war,
Might never reach me more! My ear is pained,
My soul is sick with every day's report
Of wrong and outrage with which earth is filled.
There is no flesh in man's obdurate heart,
It does not feel for man, the natural bond
Of brotherhood is severed as the flax
That falls asunder at the touch of fire
He finds his fellow guilty of a skin
Not colored like his own, and, having power
To enforce the wrong, for such a worthy cause
Dooms and devotes him as his lawful prey
Lands intersected by a narrow frith
Abhor each other. Mountains interposed
Make enemies of nations who had else
Like kindred drops been mingled into one
Thus man devotes his brother, and destroys . . .

—WILLIAM COWPER.

Life is mostly froth and bubble,
Two things stand like stone—
Kindness in another's trouble,
Courage in your own.

—ADAM LINDSAY GORDON.

Of all people children are the most imaginative.

—MACAULAY.

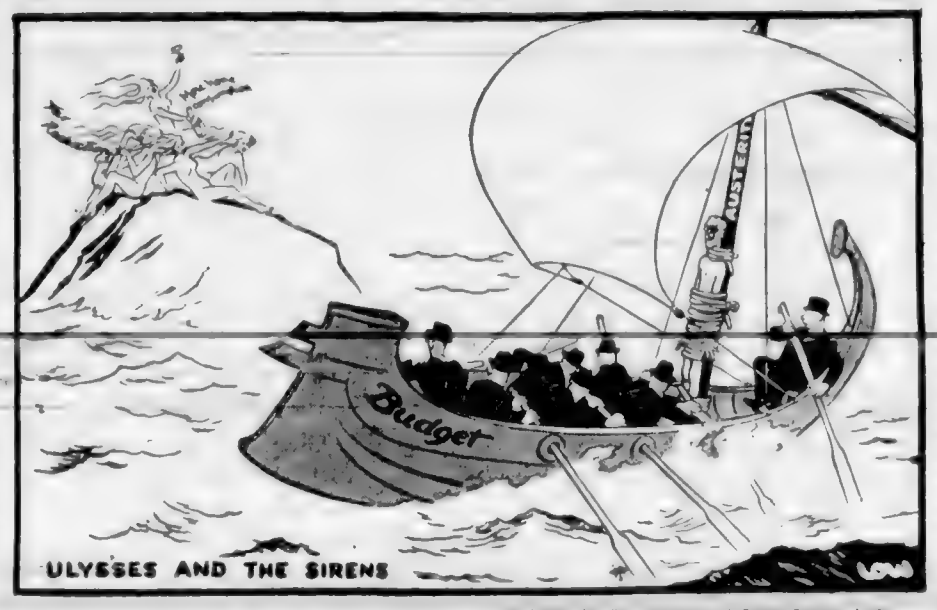

World Copyright. By arrangement with Evening Standard, London.

Thinking Aloud

". . . of shoes—and ships—and sealing wax—of cabbages and kings."

By TOM TAYLOR

AT the Rotary-Canadian Club luncheon for Mr. St. Laurent last Thursday I couldn't help reflecting on the convention that compels visiting speakers to feed the vanity of local pride by praising—usually in extravagant terms—this fair city of Victoria. Even prime ministers are not exempt.

Mr. St. Laurent did manage to convey subtly enough, that there was no escape from the compulsion; the sun had shone delightfully since the moment he arrived and every welcome address had carefully noted its incidence in a hint too broad to be ignored.

Personally I think these flatteries slightly nauseating, but they are lapped up with apparent relish. I shouldn't wonder if visiting speakers are equally bored by them, remembering they have to discover native virtue at every stopping place across the Dominion.

It was a very nice luncheon meeting, nevertheless. There was an orchestra on hand to keep the mood suitably tuned to the occasion—the Rotarians' own private orchestra, and one of the few musical groups I've heard that knows how to play "O Canada" so that it touches the correct chord on your spine.

VOCAL PARALYSIS

Mr. St. Laurent made a good entry flanked by the appropriate local celebrities. His route to the head table led through the centre of the 500-odd males gathered to see for the first time at first hand the new Prime Minister of Canada. I had the feeling that these stiffly standing males would have liked to burst into a cheer, had it not been for the traditional vocal paralysis that strikes Victorians dumb on public occasions. As it was Mr. St. Laurent proceeded to his place through an avenue of silence. In all fairness, however, it must be conceded that honorable amend was made when the time came for him to reverse his journey.

That was after he had delivered a pleasant if rather innocuous address. Not that I minded the absence of dynamics. I had gone merely to size him up as he himself suggested. I was pleased to hear, should be the practice of citizens interested in their public representatives. In content his speech was thin, a contrast to his evening address in the Royal Theatre, which I heard via CJVI.

It was his personality I hoped to assess, as well as one might when only an observer. I liked it.

He does not fit the picture that was painted of him when first he entered the Dominion Cabinet a few years ago that of an austere intellectual perhaps not quite suited to the rough-house tactics of politics. He is short and stocky, not a bit academic looking, and I fancy able to use either a rapier or a broadsword in debate.

NO AMBIGUITY

Nowadays even eminent orators read their speeches, so unless you hear them off the cuff you can't estimate their eloquence very well. Mr. St. Laurent may or may not be an orator, he read his speech, too. But he speaks well, with a pleasant homeliness of manner, and although a successful lawyer he struck me as being more sincere than glib, a circumstance I never find objectionable.

It may seem a peculiar appraisal, but I thought of him as fatherly, albeit a parent who if need be would remember the way to the woodshed. He was assured, dignified but not stuffy, but perhaps what I liked best of all—this aspect was strengthened by his evening address — was his candor of speech. There was a welcome absence of the ambiguity unfortunately associated with his predecessor. In the realm of foreign affairs at least Canada's new Prime Minister leaves no room for doubt as to what he thinks and where he stands. Whether such refreshing phraseology will be marked where domestic matters are concerned I don't yet know—he didn't touch on national politics. The political realm, of course, invites certain cautions and a ready path of retreat, but I doubt that circumlocution comes easily to his tongue.

That section of Victoria which heard Mr. St. Laurent during his visit would, I think, be favorably impressed, party preferences notwithstanding.

Power From Ireland's Peat

By HUGH DE BLACAM
North American Newspaper Alliance

DUBLIN.—Miles of grey watery expanse, a wilderness for all save the hunter or the countryman cutting sods of peat for the coming Winter—that is the picture of the bogs of Ireland familiar to everyone.

But from now on this will be a false picture. The bogs have been transformed into a source of light, power and prosperity.

This story of engineering achievement dates from the war years, when blockaded Ireland could import no coal and almost all domestic heating, firing of factories and railway engines had to be kept up on peat. By prodigies of energy, peat enough was cut, dried and distributed. The bogs became in effect, Ireland's collieries.

New roads were laid, and a continual stream of trucks brought the native fuel from the wilds to the towns. A whole province of bogland went to Dublin's needs.

This was good, but it was terribly expensive. Moreover, peat is so cumbrous a fuel that the storage of a family's requirement, in the yard of a modest dwelling or the spare room in a flat, was difficult.

So the engineers looked out on the bog of Allen—a vast red sea of turf filling half the central plain—and asked themselves how all that latent wealth could be exploited.

Turn the peat into electricity at the bog itself and distribute the electricity to the surrounding towns—that was the plan they decided upon. Now they have achieved it.

This month a tremendous plant at Portarlington—a little town on the bog's side 40 miles from Dublin—came into operation. Premier John A. Costello touched the button that set the works into full blast. The electric power-house, peat-fired, will generate 90,000,000 kilowatts of electricity a year.

The power plant is said to be the first of its kind in the world although there is some rumor that Russia has built a similar plant beyond the Urals.

Amid the brown turf that is sprinkled with bog-cotton as if with Summer snow, and with golden asphodel and violets, a concrete tower rises 236 feet from the plain. This mast is a curious structure, carrying tubes through which distilled water rises as steam, and descends as cooling water in perpetual circulation, to drive the two great turbo-alternators in the electric house at the foot.

Out from the plant radiate tracks of a light railway by which trainloads of peat are brought from the recesses of the bog. A thousand tons of this rough fuel are brought to the plant daily.

Three such stations are planned. After Portarlington, another little place in the bogs of Kildare, Allenwood, will have its peat-electric plant. It is due to come into operation in 1951. Another at Clara, some miles north of Tullamore will be developed. Already 7,000 acres of bog are being drained and a honeycomb of light rails prepared.

The Electricity Supply Board and the Turf Development Board, two government corporations, carry out this strange development. The electricity will give Ireland not light alone, but power for industries, lacking which she has been so backward in industrial development.

Dollars in Hawaii

(From The Hamilton Spectator)

WHEN a Canadian thinks of Hawaii, his mind's eye probably evokes a picture of surf boards and grass skirts, a lotus land of soft music and gentle south winds. He seldom, if ever, perhaps, views it in an economic sense as an attractive market for a lot of Canada's commodities.

Yet there is a market there and a profitable one, too, in the opinion of Jean Fortune Hobbs, whose dispatch to The Spectator showed that trade worth $100,000,000 a year for Canadian produce is available in the Hawaiian Islands for the Canadian businessmen who will go after it.

Proof of that rosy statement was given last Autumn when a Maritime strike in the United States tied up coastal ports and Canadian fruits, vegetables, meats and poultry were eagerly purchased in Hawaii to the value of $500,000. The cooler, low-cost transportation from British Columbia ports enabled most of the perishable goods to reach Hawaii in a wholesome condition and was also a factor in offsetting tariff imposts; lower prices at the source of supply were another advantage.

Nothing has been done, however, to follow up that favorable venture and develop it. Canada's greatest need in Hawaii is a trade representative who could broaden that relationship, at present there is no such direct contact. New Zealand, Australia, France and Sweden are all represented by trade commissioners who are keenly exploring every channel of trade.

Canada enjoys an exceptional opportunity in Hawaii by reason of her goods having already met with popular consumer acceptance and their reputation is established. The range of potential purchases is wide. Last year no fewer than 4,644 bundles of Christmas trees were bought in Hawaii, plants and fresh frozen and seasonal fruits have also found a ready market. A decorator, who by chance saw an advertisement setting forth the merits of Canadian wallpaper, placed an order and was agreeably surprised by its price and excellent quality.

The Hawaiian market offers special inducements to the Canadian economy because it is a dollar area. As such it is a field well worth cultivating. Ottawa should not have any difficulty in choosing some able young man from among its trade officials and getting him aboard a plane that is bound non-stop for Honolulu.

Fun, Fact and Fiction

A health item declares that there is "nothing wrong with men's feet that wearing shoes right won't cure." Nevertheless the Saturday night inebriate may still have trouble convincing the magistrate it was all due to wearing the wrong shoes.

. . . . .

Nothing really ends.

. . . . .

The old adage has it that it's better to give than to lend. Experience tends to show that it comes to the same thing anyway.

. . . . .

In New York a women threw D.D.T. at participants in a Communist parade. It would be interesting to see whether it worked.

. . . . .

HEAR YE

When I was quite a few years younger
I used to have a burning hunger
To prowl about by day or night,
Setting everybody right.
I often told cooks how to cook
Or called the janitor a crook.
Or wrote a letter to Vox Pop,
Saying, "This has got to stop."
I'd telegraph my congressman
About affairs in Hindustan,
Or send my senator a note
Instructing him on how to vote.
That was in my youth. But later
I became a commentator,
And today I smite my foes
Through a million radios.
I tell them what to eat and wear,
What to do for falling hair,
What to see and what to read,
What I think their lives need
To every ear my voice can reach.
I preach and preach and preach and preach
And—one more thing that I might mention:
No one pays the least attention.

—D. A. in The Chicago Tribune

. . . . .

A cable serving a telephone switchboard may contain as many as 3,636 individual wires, of 1,818 pairs. For quick identification the wires are bound in colored cotton.

Observation Car:

By G. S.

FROM The Calgary Herald: "If you do not like the weather on the Prairies, you can always move to the Coast and not like it there. Size is not always important. Sometimes a small women's thumb has a large man underneath it. Many a bride solves the housing problem by going home to mother and father, and taking her husband along. A new amplifying device revealed that worms utter a low sound like a moan. Probably at income tax time. Since we have fountain pens guaranteed to write under water, perhaps some bright inventor will come along with an underwater toaster and coffee percolator for those who like to save time by having breakfast while enjoying a bath. Lexington, Kentucky, puzzled those who are fond of animals by announcing "Wildcat Appreciation Day." It appeared that the Wildcats were basketball players. What is sauce for the goose is sauce for the gander. Embittered dairymen could leave the yellow color out of butter and allow the margarine makers to use it. Many persons do not realize that butter contains a large amount of moisture and coloring matter. A report from the United States Mint indicated that paper bills were wearing out faster than formerly. Dollar bills wear out faster than a pair of woolen socks in a tub of boiling water.

A dentist and his wife who was a manicurist aired their domestic troubles in court. Perhaps they fought tooth and nail. From The Winnipeg Free Press: "More and more juries are showing a disinclination to convict motorists charged with manslaughter. Instead they are seizing upon the lesser alternative of reckless driving. There is a strange reluctance in the minds of jurors to enforce the more serious charge which carries with it more serious penalties. The result is that the deterrent value of the manslaughter charge has largely gone."

The Packsack

OF GREGORY CLARK

AN old schoolmate of mine practised law for nearly 20 years. And all of a sudden he dropped his law practice flat and entered the insurance business.

For a while some of us thought he must have got himself into trouble and had been obliged to retire from the practice of law. When he heard this he made it a point to tell all his old friends the truth.

For 20 years, he explained, my life day and night, Spring, Summer, Autumn and Winter, consisted of unfinished business. Now at 5 p.m., every day my business is finished and I go home free in mind and heart.

In the law profession nothing is ever ended. Your hands, your arms, your pockets are filled with business all in a state of flux. Pleadings in seven days, appeals in 30 days. You must not forget. In the midst of one thing, you suddenly recollect that you must immediately put in an appearance in regard to something else. The telephone rings incessantly. Old ladies don't want to come down town, they want you to come to the house to see them. Your outer office is always full of people waiting.

The only people you meet are anxious, worried or on the make. They are either indignant or outraged. Doctors get sick of their patients, but at least they are pitiful. Lawyers can grow awfully tired of healthy people. A lawyer who rises to the top of his profession must be a noble soul to have survived it all. All great lawyers are automatically great public servants in the best sense of the words.

"But as for me," smiled the insurance man, "I got unutterably sick and tired of a business that was forever unfinished. Now, my business is straight selling. Each day is so much ground to cover. When it is covered, I'm through. I go home a happy, carefree man."—Canada Wide Feature Service, Ltd.

Today's Answer

Question on Page 3

Aboard the British warship H.M.S. Driver, there being no other accommodation for Richard Blanshard, first governor of the colony, upon his arrival in 1850.

Looking Back

Through Colonist Files

25 YEARS AGO—Close co-operation among the four municipalities was agreed upon at a meeting of representatives of the four councils and the Chamber of Commerce to stimulate development of the area as a unity.

50 YEARS AGO—Over 300 chattering Asiatics swarmed the decks of the Northern Pacific steamship Glenogle when she tied up at the Outer Wharf last night from China and Japan.

85 YEARS AGO—In the Assembly a petition was presented from property holders residing outside the city limits south of James Bay, against the extension of the city beyond its present limits in that direction.

Drew's Visit to Newfoundland May Enliven Political Theatre

ST. JOHN'S, April 18 (CP) — The political theatre of Newfoundland was expected to be enlivened this week with the arrival of George Drew, National Leader of the Progressive Conservatives, on a speaking tour.

Mr Drew was scheduled to arrive at nearby Torbay airport tonight but weather conditions held him at Sydney, N.S.

H. G. R. (Harry) Mews, Newfoundland Progressive Conservative leader will accompany Mr Drew during his campaign which includes a trip to the outports and a province-wide radio broadcast. Mr Mews was elected party leader.

FIRST TASTE

Mr Drew's visit probably could be termed the biggest political event in Newfoundland since the Island became a province of Canada, March 31. Administered until that time by a commission government, Newfoundland has not had a taste of party politics since it encountered serious financial difficulties and called on England for aid in the early '30s.

Premier Smallwood, the Confederate leader who was called upon to form an interim Government until a Legislature was elected, is considered almost certain to head the Liberal ranks. However, there has been no announcement, pending a party convention here late this month.

NO INDICATION

Mr Smallwood said he doesn't consider it likely Prime Minister St. Laurent will attend the convention.

Although C.C.F. workers have visited the Island there has been no strong indication that party will contest the provincial election in May or early June.

The Progressive Conservative Party already has appointed a regional organizer — A. B. Butt, and a staff of four in St. John's. Mr Mews told reporters his party will conduct a vigorous campaign in each district of the new province which the Conservatives held almost completely in its last days of responsible government.

C.C.F. Heads In Province Endorse Pact

VANCOUVER, April 18 (CP) — Opposing views concerning the North Atlantic Security Pact were expressed here over the week-end by the British Columbia C.C.F. party, the executive issuing a statement supporting the pact after the provincial convention had voted down a resolution endorsing it.

The issue first appeared before the convention Saturday but at that time the question of support for the pact was sidetracked, the meeting substituting a resolution which neither directly supported nor condemned the alliance.

REJECT RESOLUTION

Yesterday however the convention by a vote of 54-46 rejected another resolution which read:

Resolved that this provincial convention of the B.C. section of the C.C.F. endorses the Atlantic Pact.

National Secretary David Lewis, of Ottawa commented with a statement that regardless of the provincial convention's stand the C.C.F. national policy still remains an expression of the pact.

Provincial Leader Harold Winch also took up cudgels against the convention, saying that "in going into the election campaign I will be expressing the national policy of the C.C.F. on the alliance."

An election has been called for June 15 in British Columbia.

REAFFIRM POLICY

Following these individual statements the executive of the Provincial C.C.F. released a statement saying that it "reaffirmed that policy re the Atlantic Pact is that laid down by the C.C.F. national council."

The statement added that with the "C.C.F. being a democratic and national movement the B.C. section, its candidates and speakers accept as national policy the decision of the national council."

The national council previously had gone on record as supporting the pact.

Oddities

MONTREAL, April 18 (CP) — Everybody expect to see silly female hats in the Easter parade. That's why no one paid any attention to the flowered creation on one pretty miss's head on Montreal's St. Catherine Street.

They didn't that is, until the bonnet fell off.

Then people stared.

Out of the fallen hat spilled real flowers growing in real earth.

LONG BEACH, Calif., April 18 (AP) — It was dog pound employee William Gilbert's big chance.

Dog catcher Lisle Wright got sick Sunday. He asked Gilbert to take over.

Soon, Gilbert got a report on a stray dog wandering around downtown. He bagged the dog and brought it back to the pound.

The dog was Wright's. It'll cost the dog catcher the usual $7 to redeem the pooch.

BERLIN, April 18 (AP) — A man with a hot trumpet might as well save his breath in the Russian occupation zone of Germany. The Russians have muted jazz music.

The British controlled newspaper Die Welt said yesterday a campaign against jazz was under way throughout the Soviet zone. The Russians frown on it as "alien music."

Startled Germans in Weimar had to cancel a tea dance. The orchestra was scheduled to play hot tunes.

QUINCY, Mass., April 18 (AP) — This is the story of a dog that wasn't a hero.

Mrs. Edward Farrell reported to police today that a thief entered her home during the night, turned on electric lights and stole $40. But the dog, and the family, slumbered undisturbed throughout the intrusion.

However, when two policemen arrived to investigate, the supposed watchdog growled and gnashed its teeth.

Wolf, Coyote Menace Grows

Destruction of livestock and poultry by wolves and coyotes is definitely on the increase, the B.C. Federation of Agriculture announced yesterday.

A survey in which 128 primary producers answered a questionnaire sent out by the association, was conducted in February this year.

C. A. Hayden, secretary-treasurer of the federation said: "The situation is more ominous because the wolves are reported to be moving southward and the cougars to be extending their sphere of operations."

The Provincial Government has paid out $710,044 in bounties during the past 26 years, the report said, but the threat from predatory animals has not decreased.

Radio Tower Bent

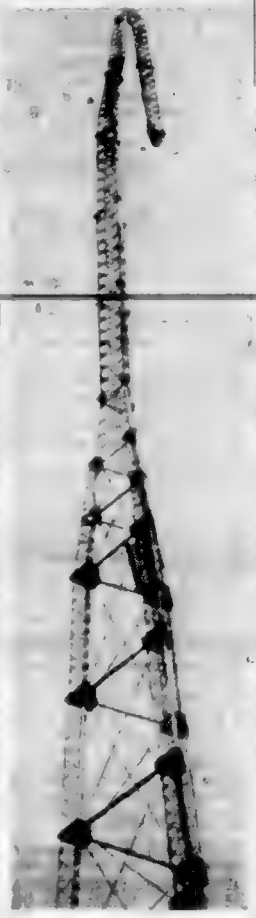

Radio tower of Seattle station almost lost top 40 feet when quake struck Wednesday night. Another 40 feet was bent slightly. Broadcasting continued.

Farmers Face Hopper War

WINNIPEG, April 18 (CP) — A Provincial Agriculture Department official warned today that one in every five of Manitoba's nearly 11,000 farms will be affected to some extent this Summer by grasshoppers.

H. E. Wood, director of the department's grasshopper control program, said the province faces the prospect of the worst infestation since the middle '30s.

Distribution of grasshopper poison sprays is to start early next month.

The average .22 long-rifle bullet is launched with a muzzle velocity of 1,335 feet per second.

More and More U.K. Estates Pass Into Government Hands

LONDON, April 18 (CP) — Ownership of Britain's acres is speedily changing hands these days — and much of it is passing to the State.

Hardly a week goes by without news of titled landowners selling their estates. Some cannot afford maintenance costs, others pay with their property to pay heavy death duties and other taxes.

Stately English multi-bedroomed mansions, with their massive gardens and hunting grounds have become schools, institutions and Government offices.

Many an ancient family's home steeped in musty airs of bygone centuries has become the property of the National Trust, a public organization which preserves them as museums.

During the last 20 years Government departments have taken control of increasing areas. The latest figures show public bodies now own some 5,000,000 acres, one in every 12 acres in Britain.

Twenty years ago land owned by the Government was less than 1,500,000 acres.

COAL THE BIGGEST

The largest state acquisition was the recent nationalization of the 1,000,000-acre coal industry.

In the early 1900s 7,500 private landlords shared half of the total land. Today, the Agriculture Ministry says there are only 449 estates of more than 1,000 acres left.

Even the estates of Britain's premier landowner, the 60-year-old Duke of Sutherland, have shrunk since he succeeded to the title in 1913. They have diminished from an original 1,350,000 acres to [illegible] acres.

STILL SOME ESTATES

Among those who still retain the lands won by their ancestors for services to the country or from feudal baronies are the Duke of Devonshire with 198,000 acres, the Marquess of Bute with 117,000 and the Duke of Buccleuch with 100,000 acres.

Largest state landlords include the Forestry Commission which holds 1,440,500 acres. That Government body plans to increase its holdings by more than two-thirds by 1951. Services departments control 1,223,200 acres.

STATE INVESTMENTS

Crown commissioners account for 250,000 acres with control over 80 estates. They have the power to buy more as investments.

The national trust, now in its 54th year of operation, has more than 1,000 mansions and 142,000 acres. A recently-announced labor policy included plans to turn many of these mansions into holiday centres for the general public.

Hitch-Hiking Penguin Recaptured

ROBBINSVILLE, N.J., April 18 (AP) — A fugitive penguin sloshed through the rain on a State highway today to captivity.

Looking like a little hitchhiker in formal clothes, the bird was sighted by State Trooper George Smith in a wooded section of the highway.

A police alarm for two penguins which escaped from a shipment en route to Merchantville had been sent out Sunday.

Another Antarctic bird is still at large. Eight penguins chewed their way out of a chicken-wire cage as they were being taken with 51 others from La Guardia Field in New York to Merchantville by truck. They hopped off somewhere near Robbinsville. Six were found along the roadside but two were at large overnight.

The captured penguin apparently had wandered about six miles from the point where it escaped.

MP TO RETIRE

MONCTON, N.B., April 17 (CP) — H. R. Emmerson, 66-year-old Member of Parliament for Westmorland, Saturday announced that he would retire at the end of the current session. He told a meeting of the Westmorland County Liberal Association here he would not contest the next Federal general election.

Finest Quality — Easy to Use

"SALADA" TEA BAGS

GLADWELL'S

Tuesday Car Special

1942 DODGE SUPER DE LUXE SEDAN

Sky Blue . . . New Paint . . . Radio . . . DeLuxe Heater and Jewel Defroster . . . New Seat Covers.

PRICED FOR TODAY—TUESDAY—ONLY

$1275.00

30/60 30 Day Guarantee

"YOU'RE ALWAYS RIGHT WITH A GLADWELL SPECIAL"

Gladwell MOTORS

Mercury - Meteor Lincoln English Fords

"Service Centre for All Ford Products"

STOCKER'S SECURITY STORAGE LTD.

Victoria's Finest Furniture WAREHOUSE

MOVING PACKING

G 8181

FURNITURE STORAGE

"LOOK BEFORE YOU STORE"

. . . IT PAYS

YOU CAN'T GO WRONG WITH A Thor

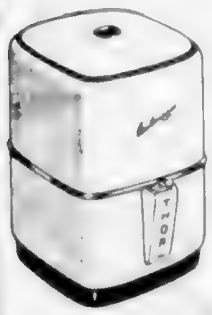

THE AUTOMAGIC

WASHES — RINSES — SPIN DRYS

$27.95 Places this Wonderful Thor Combination Clothes Washer in your home

(Dual Washing Attachments Extra)

SOLVE YOUR LAUNDRY PROBLEM

WHEN $15.00 Will place this outstanding Thor Washer in your home

Full Size 9 Lbs. Capacity Tub . . . Your Choice of Porcelain or Aluminum Tub

PHONE E 8024 for a FREE HOME DEMONSTRATION

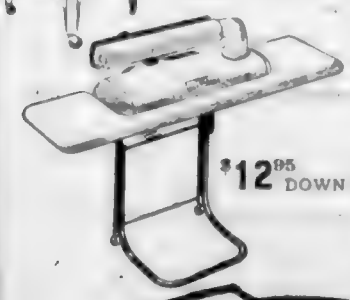

THOR GLADIRON

- IRONS EVERYTHING
- BETTER RESULTS FASTER
- SO SIMPLE TO OPERATE
- NO STORAGE PROBLEM

$12.95 DOWN

. . . Sit Relaxed While the GLADIRON Stands and Does All Your Ironing in ½ the Time!

Balance On Easy Monthly Payments

Phone E 8024

ARROW FURNITURE CO. LTD.

1321 GOVERNMENT ST.

BETWEEN YATES and JOHNSON ON GOVERNMENT

It's a SNAP

When you bring your pictures to Diggon's, where we have a 24-Hour Developing Service.

BEACH BALLS

For fun on the beach, a good selection of sizes from

25¢ to 75¢

PRINTERS
STATIONERS
BOOKSELLERS
OFFICE FURNITURE

DIGGONISM: A person who "uses his brain doesn't have to save his face."

DIGGONS

FIRM, RIPE Tomatoes for Slicing and Salads

Per Lb. 19c

Apples Okanagan Winesap 2 lbs. 25c
Potatoes No. 1 White 10 lbs. 45c
Lemons Large size, full of juice lb. 16c
Cabbage California new lb. 8c
Lettuce California, firm heads lb. 21c
Celery Crisp medium lb. 9c
Turnips Swede variety lb. 5c

Prices Effective April 19 and 20

CUBAN PINEAPPLE Fresh lb. 16c

CALIFORNIA ORANGES Large size, juicy lb. 15c

★ Raspberry Jam Pure Red, 48-oz. tin 59c

★ Pure Lard North Star, 1-lb. carton 2 for 39c

★ Cream Corn Garden-fresh, Standard, 20-oz. tins 2 for 35c

Peaches Canada Good, Choice, 20-oz. tin 25c
Shrimps Broken, Wet, 5-oz. tin 43c
Soup Campbell's Pea, 10½-oz. tin 16c
Infant Foods Gerber's, 3-oz. tin 3 for 22c
Sandwich Spread Kraft Phenix, 8-oz. jar 28c
Spic and Span Cleanser pkg. 23c
Cheese Kraft Cheese, lb. 57c
Duydel Regular pkg. 37c
Catsup Aylmer, 16-oz. bottle 19c
Peanut Butter Kraft's, 16-oz. jar 55c
Peas Aylmer, No. 1, 10-oz. tins 3 for 25c
Vegetable Juice V-8 Cocktail 10½-oz. tin 17c

SIDE BACON Sliced Cello wrapped lb. 37c

PORK LOIN CHOPS Large and Rib End lb. 59c

SAFEWAY Guaranteed MEATS

We take the risk on Safeway Guaranteed Meats. If any are not as tender, fine flavored and in every respect satisfactory, return unused portion and we will refund your money.

Round Steak Beef Blue Brand lb. 59c
Stewing Beef Blue Brand lb. 39c
Plate and Brisket Beef Blue Brand lb. 27c
Ground Beef Blue Brand, lean lb. 39c
Beef Liver Sliced lb. 40c
Sausage Pure Pork lb. 45c

SAFEWAY

Social and Personal

Miss Helen Lisson an April bride-elect was honored at a miscellaneous shower held at the home of Mrs. W. Court, 209 Ontario Street recently.

• • •

Rev. Canon S. and Mrs. Ryall left by plane yesterday for Ft. Worth, Texas, where they will visit their [illegible] and Mrs. H. H. R[illegible] for a few weeks.

• • •

Mr. and Mrs. C. L. Woodhams, Sooke, have had as their guests Mr. and Mrs. S. W. [illegible], of Bristol, Conn. Mr. and Mrs. Woodhams will be visiting shortly for their farm in [illegible] and will return to Sooke in the Fall.

• • •

Mr. and Mrs. Denis Cranston have returned to the Mainland after a [illegible] spent with the [illegible] Mr. A. V. A. Cranston, Rose Drive, and his wife's parents, Mr. and Mrs. H. E. Webb, Dunsmuir Street.

• • •

Capt. and Mrs. George Newcell of Wetaskiwin, Alta., are spending Wednesday [illegible] in Victoria. [illegible] Panama Canal Zone [illegible] to Edmonton and Edmonton [illegible].

• • •

Mr. and Mrs. [illegible] 801 [illegible] are [illegible] the evening [illegible] Mr. and Mrs. [illegible] who were married in Saskatchewan 25 years ago, have resided in Victoria for 18 years.

• • •

Mrs. H. J. MacWilliam and her son, Gerald, who recently arrived from O'Leary, P.E.I., plan to spend the next four months visiting Mrs. MacWilliam's parents, Mr. and Mrs. R. I. Butterfield, Leigh Road, Langford Lake.

• • •

Among the [illegible] who attended the British Consul wedding yesterday morning and who stayed at the Olde English Guest House were Miss S. Lindemeier of Edmonton and Miss B. Langen, of Vancouver.

• • •

Mr. and Mrs. P. K. Cameron have returned to the city after spending the past four months in California. Mr. and Mrs. Cameron stayed with their daughters, Mrs. William Wilson and Miss Rita Cameron in Berkeley, and also visited many places of interest.

• • •

Out-of-town guests at the wedding of Miss Irene R. Hayes to Mr. G. R. M. Fiddler last evening were Mrs. W. Graham and infant daughter, Karen, of Sarnia, Ont.; Miss Bessie Jones, Courtenay; Mr. and Mrs. T. Fiddler, Vancouver.

• • •

Mr. and Mrs. N. C. Pecknold and their son, Cliff, of Seattle, Wash., spent the Easter holidays with Mrs. Pecknold's parents, Mr. and Mrs. P. A. Pecteau. On their return to Seattle they were accompanied by Mr. and Mrs. J. M. Jickling and their son, who will be their guests for a week.

• • •

Attending the marriage of Miss Meryl Stebbing to Mr. David W. C. Huggins Saturday afternoon at St. John's Church were the following guests from out of town: Mrs. Harold Thompson of Spokane, with David and Susan Thompson; Mrs. I. Hill, Mrs. C. A. Mair and Patsy Mair, Mrs. D. Clark, all of Vancouver; Mrs. E. C. Gibson, Mr. and Mrs. V. Robert, Mrs. E. Kelly, Mr. and Mrs. M. Touchings, Mrs. M. Gay, Miss Nora Tait, all of Nanaimo.

• • •

At a christening ceremony Easter Sunday at St. John's Anglican Church the infant daughter of Mr. and Mrs. Jack Fielder received the names Linda Anne. The Rev. George Biddle officiated and the godparents were Miss June Bridges and Mr. and Mrs. Bert Bousford. Following the ceremony Mr. and Mrs. Fielder entertained at the Summer residence of Mr. and Mrs. Dick Cox, Prospect Lake. A buffet supper was served from a table decorated with Easter colors, centred with a christening cake.

• • •

Dr. and Mrs. David Parfitt have left for Portland, Oregon, to attend the wedding of Dr. Evans G. Nelson and Miss Marilyn Walker, which takes place on Friday at the United Presbyterian Church in Portland. Dr. Parfitt will be best man to his former classmate, Dr. Nelson. During the absence of their parents, Master Brent Parfitt is the guest of Dr. and Mrs. G. H. E. Green, Fernwood Road, and Master Ronald Parfitt is the guest of his maternal grandparents, Mr. and Mrs. Eric Taylor, Derby Road.

• • •

Rev. George Biddle officiated at a christening ceremony held Easter Sunday afternoon when the five-month-old daughter of Mr. and Mrs. Lloyd R. Hansen, Sooke, received the names Wanda May. Godparents were Mr. and Mrs. Jerry Hockley. Among those present were the baby's maternal grandparents, Mr. and Mrs. R. H. Pearse and son Robert, of Alberni; Mrs. W. G. Pearse of New Westminster, the baby's great-grandmother; her aunt, Mrs. P. Seton, also of New Westminster, and cousins Mr. and Mrs. W. C. Summers of Seattle.

• • •

Mr. and Mrs. Harvey McCaw, Hampshire Road, entertained at tea on Easter Sunday in honor of the first birthday of their son, Morley. Mrs. A. C. Gunning poured tea and Misses Marian Stevenson and Margaret Gunning assisted in serving. The guests included Mr. and Mrs. W. H. M. May, Mrs. A. Z. McCaw, Mr. and Mrs. A. C. Gunning, Mr. and Mrs. John Rowbotham, Mr. and Mrs. J. A. Wellington, Mr. and Mrs. Charles [illegible], Misses Gerie Graves, Mafalwy Gunning, Marjorie Siddall and Little Jean Siddall of Vancouver, Bunny and Linda Trotter.

• • •

A great-great-grandson of Nanaimo's first mayor, Mr. Mark Bate, was given the names Edward Douglas at a christening service held in St. Paul's Anglican Church, Nanaimo, on Sunday, at which Canon N. S. Nee officiated. The baby is the six months old son of Mr. and Mrs. Edward Antenen of Nanaimo. Godparents were the baby's grandmother, Mrs. Winnifred Antenen of Ladner, and uncles Mr. I. C. Morrison and Mr. Douglas Bate of Vancouver. A reception was held at the Albert Street home of Mr. and Mrs. W. H. Bate following the ceremony, and among those attending were the baby's great-grandmother, Mrs. William Charles Bate of Chilliwack and great aunts.

• • •

Mrs. David W. C. Huggins, nee Meryl Stebbing, an Easter bride, was guest of honor at several parties given by friends prior to her marriage. Miss Doreen Hardy entertained at a miscellaneous shower at her home, 3920 Prestwood Drive. The guests were Mrs. O. Stebbing, Mrs. C. D. Phillips, Mrs. G. F. Hardy, Mrs. D. Leebetter, Mrs. R. Enphick, Mrs. V. Masters, Mrs. G. Marshall, and Misses Muriel Farquhar, Joan Robert and Shirley Hathurst. Miss Annetta Roberts was also hostess at a miscellaneous shower recently at her home, 232 Cross Street. The guests were Mrs. G. Stebbing, Mrs. O. Wood, Mrs. C. Tait and Misses Nora O'Connell, Wyn Plummer, Vera Curtis, Betty Fall, Gladys Baxter, Edna Steer, Nellie Chung, Doris John, Etta Norman, Ruth Boad, Daphne Smith, Ruth Cowan, Barbara Atkins, Isabel Beecroby, Kay Steele and Rosalie Roberts. Mrs. Huggins, on the eve of her departure to be married, was presented with a lovely linen tablecloth and set of napkins by Mr. Walter Rutherford on behalf of her fellow staff members of the Unemployment Insurance Commission.

WROTE BOOK ON TEA

A Chinese nobleman, Lu Yu, was so enthusiastic about tea that he wrote a book about it in 780 A.D.

Lovely Bride Poses With Her Attendants

Mrs. D. and H. Yes. Poaps, who was married at St. Mary's Church, Oak Bay, on Saturday, attended by bridesmaids and [illegible] attendants. Back row, from left to right, are Miss Margietta Jones, Miss Shirley Wallace and Miss Christene Jones. Front row, Mrs. P. [illegible], the bride's sister, and Miss Barbara Hunt. The flower girls are Vicki Poaps, the bride's niece, on the left, and Dana Rowe, on the right. Mrs. Poaps is the former Miss Laura Elizabeth Jones, daughter of Dr. and Mrs. T. M. Jones, 1929 Beach Drive, and granddaughter of Mrs. O. M. Jones, of Victoria, and the late Dr. O. M. Jones, and the groom is the son of Mr. and Mrs. Percival McLean Poaps, of Stanstead, Quebec.

Former Victoria Girl to Marry In the States

The Rev. and Mrs. A. Ronald Morris of San Francisco and friends here in Victoria have announced the engagement of their daughter, Paula, to Christian Roger Spurck, son of Mr. and Mrs. Christian Spurck of Saranac Lake, N.Y.

Miss Morris graduated from Miss Wallace's School in Piedmont and from Mills College, Oakland. She is now studying for a Master of Arts degree at Radcliffe College, Cambridge. During the war she served for two years in the Women's Division of the Royal Canadian Air Force.

The prospective bride was born in Victoria and spent her early childhood here, while her father was at Christ Church Cathedral. During the greater part of her war service Miss Morris was stationed at Patricia Bay. She has been a frequent visitor and contestant at the Victoria Lawn Tennis Club.

Mr. Spurck graduated from Cornell University, where he obtained his Ph.D. degree in physical chemistry, and is now research associate in the biology department of the Massachusetts Institute of Technology.

The wedding is planned for June 29 in Christ Church, Cambridge, Mass.

Plan Dogwood Tea in June

It was announced at a meeting of the Women's Auxiliary to the Veterans' Hospital held last week that the annual tea and sale of dogwood lapel flowers would be held at the hospital on June 4 when guests would be given the opportunity to inspect the hospital.

Mrs. W. G. Coupland presided at the meeting and treasurer's report showed proceeds from a fashion show at the Club Strasco as $[illegible].

One of the two under carpets donated to the hospital by Mrs. Norman Reid, of Winnipeg, was displayed by Miss S. J. Roberts, and a letter of thanks read from Dr. Watson for donations of seats for the front entrance, also for curtains and books.

Two hundred and ten veterans were visited during the month. Mrs. G. P. Hemer announced gifts of candies, cigarettes, razor blades and books given; A. Mourant reported the veterans' bus being put to good use.

Mrs. Conway Pelly and Mrs. H. E. Wilson were named delegates to the coordinator council meeting on April 20, and it was decided the annual meeting [illegible] May 7.

Mrs. J. Dickens Robinson, Mrs. D. Saab and Mr. A. McKee were named the [illegible] committee.

Miss M. Watkins Leaves for England

The Neighbourly Club, which has been head in the Francis Mercer House, 1811 Fern Street, for the past three seasons, from October 1946 to April 1949, has now closed for the season. The last meeting marked the occasion of saying farewell to the club's founder, Miss Marie Watkins, who has left to take up residence in England.

At an holiday experiment designed for helping those who were [illegible] it has proved a very satisfactory venture.

Portland Trip Follows Rites

At St. Luke's Church, Easter Monday evening, Rev. Frederick Pike solemnized the marriage of Isobel Ruth, younger daughter of Mrs. H. L. Hayes, 1416 Cranthorpe Avenue, and the late Mr. Hayes, to George Ronald Moore Fiddler, elder son of Mr. and Mrs. G. B. Fiddler, 2616 Blackwood Avenue.

The pretty bride given away by her uncle, Mr. F. Jefferd, wore a gown of white satin and lace, the fitted bodice scalloped at the neckline, had a [illegible] and the [illegible] train. A juliet cap held her chapel veil of illusion lace and she carried a bouquet of gardenias and pink roses.

Mrs. W. Graham, gowned in pale peach floral taffeta, was matron of honor for her sister. She wore a calot with shoulder-length veil and carried a bouquet of mauve stocks and daffodils.

Little Misses Karen Graham and Florence Hayes, nieces of the bride, were flower girls in long full-skirted frocks of pale yellow taffeta, with straw bonnets in the same shade and carrying dainty baskets of Spring flowers.

The best man was Mr. George McPhee and acting as ushers were Mr. Jim Fiddler and Mr. George Hayes, brothers of the groom and bride.

The reception was held in the parish hall. The lace covered table was [illegible] with [illegible] three-tiered cake flanked by [illegible] candelabra. Mr. Jefferd proposed the toast to the bride.

Leaving for a trip [illegible] Portland, Oregon, the bride wore a [illegible] sand gabardine suit with squirrel choker, natural straw hat trimmed with burnt almond ribbon and veiling, accessories in the same tone, and a mauve orchid corsage.

Mr. and Mrs. Fiddler will reside at 28 Douglas Street on their return.

Monterey P.-T.A. To Present Radio Play on May 7

"Municipal History and Affairs" was the interesting topic of an address given by Reeve R. A. Wootton before the members of Monterey P.-T.A. recently. Mr. Wootton, [illegible] by Mr. W. [illegible], [illegible] a [illegible] at the close of his address Mr. J. Child expressed the thanks on behalf of those present.

It was reported by Mr. J. Child that the proceeds from the Spring dance amounted to $90. A Spring tea will be held at the school on April 27 at 2:30 p.m., of which Mrs. J. D. McInnar will be convener.

Plans are under way for a joint W.A.-M.[illegible] tea to be held in June. Mrs. M. Hepple will convene the tea for Monterey.

Delegates to the P.-T.A. convention to be held [illegible] are Mrs. J. Bagshaw, Mrs. F. [illegible].

Mrs. A. W. [illegible], convener, announced that the radio play, Dependent Master or Dependent Council, will be presented to members of the [illegible] over CJVI on May 7.

Engagements

Mr. and Mrs. K. Rasmussen of Toronto, Ont., announce the engagement of their second daughter, Johanne Marie, of 2611 Scott St., to Arthur Ward, Y.M.C.A. The wedding will be held Friday evening, May 13, at St. [illegible].

See... the most talked about watch in 100 years
The OMEGA automatic
EASY TERMS
ROSE'S LTD.
Jewelers 1317 Douglas St.

IT'S A NuBack
IT HAS THE Action-Back
& it won't ride up!
Be fitted in a NuBack and will figure comfort and figure control such as you've never known. It's the "action back" that makes it different — a tele-scoping back stash for ease in bending and elimination of garter strain. Many sizes, styles, figure types.
MacMeighen
890 FORT E 6214

IF YOU TREASURE
BRITISH WOOLENS
FOR DISCRIMINATING WOMEN
YOU'LL ENJOY SHOPPING AT
Piccadilly Shoppe
Listen to Piccadilly Parade—12:10 Daily (Except Sundays) Over CJVI
1017 GOVERNMENT, Near Fort G 7332

"RODEX" COATS
THE PERFECT TOPCOAT FOR WOMEN
IMPORTED HARRIS TWEEDS—Advance Styles Always
GORDON ELLIS Ltd.

PRINT DRESSES
[illegible] 184 FORT

CASHMERE BOUQUET
Pink Mist LIPSTICK
Blossoms on your lips!
Prepare to be kissed . . . when your lips sparkle with [illegible] touched Pink Mist Lipstick! Its lanolin base keeps your lips velvet-smooth, kissable!
Matching Powder and Rouge.
Cashmere Bouquet LIPSTICK

C.N.R. TELEGRAM

VAZO DO MLLD NEW YORK NY 17
C N CHUBB MGR
HUDSONS BAY COMPANY

OUR FASHION COUNTY NEW YORKS EASTER PARADE CONFIRMS TREMENDOUS ACCEPTANCE OF NAVY OTHER OUTSTANDING COLORS GREY BEIGE TO BROWN FAMILY FAVORED COSTUME SOFTLY TAILORED SIMPLE SUITS IN NAVY GABARDINE BEIGE AND GREY MENSWEARS IN COATS TOPPERS TAKE BIG LEAD FULL LENGTH CLOSE SECOND FITTED COATS SURPRISINGLY STRONG FIRST CHOICE IN DRESSES COLORFUL PRINTS SOFTLY FULL SKIRTS HATS BEAUTIFUL COLORFUL AND TRADITIONALLY FLOWERED BUT RESTRAINED MANY BONNETS IN SHOES PUMPS ANKLE STRAPS PLATFORM SLINGS LATTICE VAMPS THE OUTSTANDING IDEAS FEATURED ACCESSORIES: TOPHANDLE POUCH AND SATCHEL BAGS IN CALF AND FAILLE WHITE SLIPON AND SHORTIE GLOVES MANY LITTLE FURS
BEST REGARDS—

NEW YORK FASHION CLINIC

look Trim feel Slim in this Zephyr-Light Gothic
Cordtex INSERTS PREVENT ROLLING OR CUTTING IN
Light as a whisper to wear . . . and comes in such heavenly shades! This Gothic Two-Way Stretch with the nylon "Locknit" weave, is run-proof. The Cordtex inserts at the waist make it a beautifully fitting little garment that won't roll or cut in. Finely finished with a tiny ruffle around the bottom — so daintily feminine. In white, nude, tea-rose, mauve and blue.
You'll love the bandeau, too! A Gothic "Elfin" — with the exclusive Cordtex Uplift and the "Breathing Waist" — the bra that breathes with you. In longline styles, too.
See these outstanding values at your corset department or specialty shop today.
GOTHIC Cordtex TWO-WAY STRETCH GIRDLE
Gothic Two-Way Stretch Girdle is also available with [illegible] crotch
ANOTHER DOMINION CORSET CREATION

Silver-Plated Tea Sets
3, 4, 5, and 6-Piece Sets, From ..... 17.50 to 200.00
TRAYS TO MATCH ..... 7.50 to 60.00
Kenton Jewellers
The Silverware Shop
643 YATES STREET E 5521

DAVID OLIPHANT
HELEN ADAMS
ARTHUR S. KINNIS
ROWLAND deM. BROWN
Professionally Trained Interior Decorators
STANDARD FURNITURE CO.

This Week's Menu Suggestions

TUESDAY

Breakfast—Orange juice, rolled oats, light cream, French toast, marmalade, coffee.

Luncheon—Fish cakes, cole slaw, hot rolls, molasses crumb tart, tea.

Dinner—Clam broth, baked stuffed haddock, egg sauce, whipped potatoes, green beans, Waldorf salad, French dressing, lemon graham cracker pie, coffee.

MOLASSES CRUMB TART—Eight tablespoons fresh bread crumbs, [illegible] teaspoons baking powder, [illegible] teaspoon salt, [illegible] teaspoon cinnamon, [illegible] teaspoon ginger, ½ teaspoon cloves, [illegible] cup molasses, [illegible] cup water. Sift dry ingredients into [illegible] and stir in molasses and water to make a stiff batter. Roll out and line a pie plate. Mix bread crumbs, molasses, grated rind and juice of lemon. Spread over the pastry and bake about 30 minutes. Serve hot or cold.

LEMON GRAHAM CRACKER PIE—Mix 2 tablespoons butter in a pan. Crush fine with rolling pin 10 or 12 graham crackers and mix with melted butter. Line a medium pie plate with half of the crumbs, putting down so as to form a crust. Then put into the plate the following mixture: Beat 3 egg yolks, 1 can condensed milk, juice 1 lemon, then fold in beaten egg whites. On top sprinkle rest of the graham cracker crumbs. Bake in moderate oven about 45 minutes, or until done. If filling spread out to far set pie plate, sprinkle crumbs around edge to form a frame.

WEDNESDAY

Breakfast—Cooked prunes, boiled rice, cream, scrambled eggs, hot cocoa bread, coffee.

Luncheon—Stuffed tomatoes, hot buttermilk, biscuits, gingerbread whipped cream, tea.

Dinner—Cream of corn soup, stuffed pork chops, celery stuffing, baked sweet potatoes, beet greens, endive salad, French dressing, apricot whip, coffee.

TOMATOES STUFFED WITH MUSHROOMS—Remove centres from whole tomatoes. Mix pulp with chopped broiled or fried mushrooms and finely chopped cheese and parsley. Moisten with mayonnaise and stuff back into the tomato shells.

STUFFED PORK CHOPS—Six rib pork chops 1½ inch thick, celery stuffing, 3 tart red apples. Wipe chops with a damp cloth, cut a pocket in each rib chop with sharp pepper and flour. Brown in skillet in [illegible] cream. Cool and fill with celery stuffing. Skewer the edge together, lay chops in a baking dish and place ½ of a cored apple on top of each. Cover and bake in moderate oven (350 to 375 degrees) about 45 minutes or until meat is tender. Lift chops and apples together into a hot platter, remove the skewers and garnish with watercress or endive.

THURSDAY

Breakfast—Orange juice, rolled oats, cream, toast, milk, cream, toast, biscuits, coffee.

Luncheon—Baked beans [illegible] fish cakes, cole slaw, cottage cheese, tea.

Dinner—Lamb [illegible] pot roast with mashed potatoes, bake potatoes, [illegible] beans, [illegible] salad, French dressing, apple pie, cheese, coffee.

OATMEAL BETTY—Two cups [illegible] oatmeal, [illegible] cup brown sugar, 4 apples [illegible] and [illegible] cup raisins, [illegible] cup honey or corn syrup. Mix and bake for [illegible] hour. Serve hot or cold.

BROWNED LIVER AND MUSHROOMS—Cut [illegible] pound sliced beef liver 4 [illegible] 4 tablespoons fat, 1 cup [illegible] mushrooms, 1 cup boiling water, [illegible] teaspoon salt, a teaspoon [illegible] and milk. Simmer 20 minutes in [illegible] and water. Simmer 10 minutes in same water. Sprinkle with flour and remove liver to far melted in [illegible] fat. Add vegetables and liver [illegible] Combine in a baking dish [illegible] Remove to serving dish. Add [illegible] Bake 25 minutes [illegible] cooking.

FRIDAY

Breakfast—Sliced bananas, [illegible] cakes, soft boiled eggs, toast, tea, coffee.

Luncheon—Cream of [illegible] crackers, bran sticks, baked apple, shortcake, tea.

Dinner—Cranberry [illegible] cocktail, [illegible] stuffed [illegible] whipped potatoes, [illegible] frozen pear [illegible] salad, [illegible] cake, lemon, Graham cracker pie, coffee.

BAKED APPLE SHORTCAKE—[illegible] and sliced apples [illegible] cup sugar and 1 tablespoon [illegible] sweet milk to form [illegible] Then roll with batter made of 1 beaten egg, [illegible] cup sugar, [illegible] cup milk, 1 tablespoon [illegible] thickness and spread [illegible]

SATURDAY

Breakfast—Preserved figs, rolled oats, cream, baked eggs, buns, coffee.

Luncheon—Baked souffle of spinach, hot biscuits, fresh rhubarb sauce, cookies, tea.

Dinner—Cream of spinach soup, braised liver with vegetables, endive salad, French dressing, lime chiffon pie, coffee.

BAKED [illegible] SPINACH—Make a white sauce with 2 tablespoons butter, [illegible] and 4 tablespoons [illegible] and [illegible] cup milk. Add [illegible] and [illegible] teaspoon Worcestershire sauce. Combine 1 cup of this sauce with 1 cup of chopped cooked spinach. Pour into a 1½ quart casserole. Separate 4 eggs. Beat whites until stiff and yolks until thick. Combine the remaining [illegible] cup white sauce with beaten egg yolks, then fold in beaten egg whites. Pour over spinach. Bake uncovered in moderate oven, 350 degrees F., about 45 minutes. Serves 4 to 5 persons.

BRAISED LIVER WITH VEGETABLES—One pound liver, 1 cup tomato juice, 2 carrots diced, 2 potatoes sliced, 1 onion diced, salt, pepper, 1 cup boiling water, 1 teaspoon salt, 1 teaspoon [illegible] Cut liver into 2 inch squares, roll in flour, salt and pepper and brown in hot fat. Remove liver and add water. Simmer 10 minutes in same water. Sprinkle with flour and remove liver to far melted in [illegible] fat. Add vegetables and liver [illegible] Combine in a baking dish [illegible] Remove to serving dish. Add [illegible] Bake 25 minutes [illegible] cooking.

SUNDAY

Breakfast—[illegible] cakes, [illegible] eggs, toast, tea, coffee.

Dinner—[illegible] salad, [illegible] dressing, strawberry [illegible] cake, coffee.

Supper—Cheese waffles, grape [illegible]

STRAWBERRY SHORTCAKE—[illegible] cup sugar and 2 teaspoons baking powder, [illegible] Bake in moderate oven. Split cake and fill with sweetened berries. Serve with whipped cream.

GRAPE JUICE SPONGE—Dissolve 1 tablespoon lemon juice in 1 cup boiling water, add 1 cup grape juice and 1 tablespoon lemon juice. Chill until partly thickened then beat until light and fluffy and fold in 2 stiffly beaten egg whites. Turn into moulds. Serve cold.

MONDAY

Breakfast—Orange juice, [illegible] scrambled eggs, toast, coffee.

Luncheon—[illegible] toast, [illegible] cream, [illegible] tea.

Dinner—Cranberry juice cocktail, cold roast pork, brown gravy, creamed potatoes, squash, ginger pear salad, Mayonnaise, chocolate roll, coffee.

APPLESAUCE GINGERBREAD—Pare and core 5 [illegible] apples and [illegible] in a baking dish. Sprinkle with ½ cup sugar and 2 tablespoons water. Bake in a quick oven until tender. Mix and sift 2½-3 cups flour, 1 teaspoon salt, 1 [illegible]

Fruit Breads Best for Lunch-Box Sandwiches

ASK anyone who carries a lunch appetizing as a dry sandwich to relish of work every day—since you can't rely on a very moist [illegible] what he wants most in his lunch during the best answer to a really [illegible] I say fresh sand[illegible] fresh fruit bread. And ice cream [illegible] bread. The [illegible] of [illegible]

[illegible] fruits and the [illegible] keep these breads fresh much longer. As you know a [illegible] spreading of butter or cream cheese [illegible] filling needed with a delicious bread [illegible]

[illegible] battering the dough [illegible] creaming the [illegible] Mix [illegible] of the dough [illegible] and a cup [illegible] 20 minutes. When [illegible] and beat well. Place [illegible] off and [illegible] Bake [illegible] Serve [illegible] whipped cream.

CHOCOLATE FOOTS—[illegible] eggs [illegible] syrup for half an hour [illegible] the top layer and place [illegible] cherries over the top [illegible] Bake [illegible] cup [illegible] the cake [illegible] warm and [illegible] cheese [illegible] Serve [illegible]

[illegible] cup [illegible] square [illegible] teaspoon milk, vanilla [illegible]

DIVINELY APPROVED?

In the 16th century in Salem [illegible] Boston [illegible] were [illegible] to [illegible] of the Massachusetts Church after drawing of [illegible] to determine whether the match was approved by the Lord.

Little Stories for Bedtime

By THORNTON W. BURGESS

PETER AROUSES SAMMY JAY'S INTEREST

When Sammy Jay asked Peter Rabbit why he was so anxious to know about where Ol. Mrs. Buzzard had laid her eggs, Peter hesitated. Then he blurted out the whole story. He told Sammy how it had popped into his head that he never had seen the nest of Ol. Mistah Buzzard and Mrs. Buzzard, of how he had made up his mind that, of course, they must have a nest, of how he had looked for it until his neck ached, of how he had watched Ol. Mistah Buzzard and finally of how Ol. Mistah Buzzard had told him that they hadn't a nest but they had two eggs.

"If they have got two eggs, where are they? I ask you that, Sammy Jay," concluded Peter.

Sammy had listened with growing interest. If he had known [illegible] never had seen a [illegible] affairs of Ol. Mistah and Mrs. Buzzard which was rather odd, as Sammy is usually interested in the affairs of anybody in his neighborhood. He scratched his top knot thoughtfully.

"I shall have to look into this," said he at last, winking at Peter. "If Ol. Mistah Buzzard told you on his word of honor that he hasn't a nest then he hasn't, and that is all there is to that. If he hasn't a nest and yet Mrs. Buzzard is sitting on two eggs, why those two eggs must be somewhere."

Peter nodded eagerly. "Of course," said he.

"And if others who have no nests lay their eggs on the ground why shouldn't Mrs. Buzzard?" continued Sammy. "Why shouldn't she do as Mrs. Boomer the Nighthawk and Mrs. Whip-poor-will do?"

"True enough," said Peter gravely. "True enough. Why shouldn't she? I hadn't thought of that, because I didn't know about Mrs. Boomer and Mrs. Whip-poor-will. Perhaps, if you find out where those eggs are, you'll come back and tell me, won't you Sammy?" he asked anxiously.

"Perhaps," replied Sammy Jay with a grin.

"Oh, but you must!" cried Peter. "I'm [illegible] about them if I hadn't told you."

"I don't know anything about them now," retorted Sammy. "That is why I am going to look for them."

"But please, Sammy, come back and tell me if you find them," begged Peter. "[illegible]"

"Perhaps," repeated Sammy pleasingly and flew away.

Next Story: Sammy Jay disappoints Peter.

Reprint by Associated Newspapers.

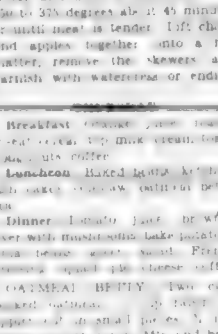

"Perhaps," replied Sammy provokingly and flew away.

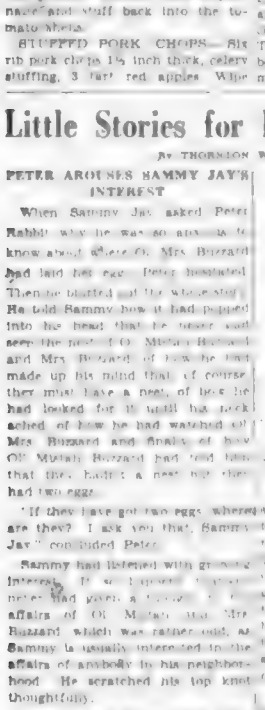

RAIL FARES to CALIFORNIA and EAST now TAX FREE!

Annulment of transportation tax of 15% on rail and Pullman fares is, in effect, a 15% reduction in the cost of rail transportation to California and to Eastern points via California.

For example, former round-trip special coach fare from Victoria to San Francisco was $46.40. NOW, $40.50—a saving of $6.20.

First-class roundtrip to New York via San Francisco and Los Angeles was $202.45; NOW, $176.05—a saving of $26.40.

Now is the time to take that long planned trip to California or East. These fare reductions will help your budget. Fast, comfortable trains leave Seattle daily.

S·P
The friendly Southern Pacific
See Your Local Railroad Agent
or
E. D. CURRIE, Gen. Pass. Agt., 610 Hows Bldg., Vancouver, B.C.
or
C. G. ALTON, G.A.P.D., 1329 4th Ave., Seattle 1, Wash.

"It's from Birks"

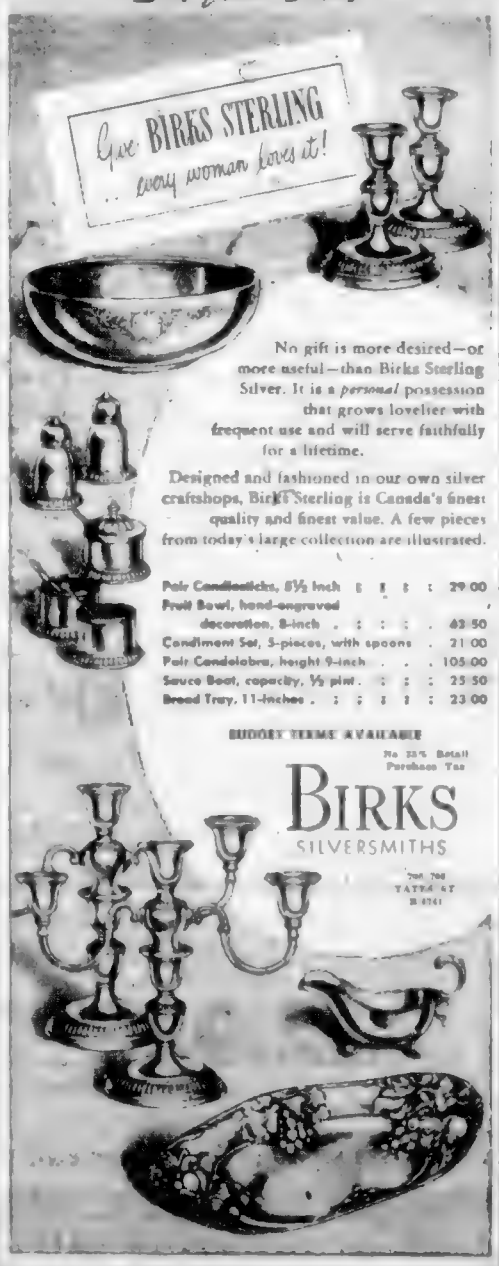

No gift is more desired—or more useful—than Birks Sterling Silver. It is a *personal* possession that grows lovelier with frequent use and will serve faithfully for a lifetime.

Designed and fashioned in our own silver craftshops, Birks Sterling is Canada's finest quality and finest value. A few pieces from today's large collection are illustrated.

Pair Candlesticks, 8½ inch	29.00
Fruit Bowl, hand-engraved decoration, 8-inch	62.50
Condiment Set, 5-pieces, with spoons	21.00
Pair Candelabra, height 9-inch	105.00
Sauce Boat, capacity, ½ pint	25.50
Bread Tray, 11-inches	23.00

BUDGET TERMS AVAILABLE

No 25% Retail Purchase Tax

BIRKS
SILVERSMITHS
700 Fort
TATLOW 67
E 4161

Plan Card Party

Mrs. G. G. [illegible] presided at the meeting of the Women's Auxiliary to the Manitou Branch of the Canadian Legion held recently in the S.I.A.A. Hall, Strawberry Lake. A [illegible] meeting in Victoria at which Mrs. W. H. Maynard and Mrs. A. Sutton were delegates, was given by Mrs. Mair [illegible]. Plans were made for a five [illegible] land. A donation of $10 was voted [illegible] party to be held at Shawnigan to the zone council towards expenses of the convention, and Mrs. [illegible] H. W. A. [illegible] Sutton was appointed official delegate.

Thor
WASHERS
THOR AUTOMATIC
279.50
THOR TURB-O-ROLL
149.50
Up to 75.00 Allowance on Your Old Machine
For a Limited Time Only
As Part Payment on a New One
It's pleasant and easy to shop at
742 FORT Kent's E-7164

Sun Ray
VENETIAN BLINDS
2010 QUADRA STREET
FOR FREE ESTIMATES
PHONE B 4821

Monamel
4-WAY PROTECTION
for furniture, woodwork, floors, kitchen and bathroom walls and ceilings
Monamel
GENERAL PAINT STORE
1465 DOUGLAS E 0018

AUTHORIZED SERVICE
FRIGIDAIRE
COMMERCIAL or DOMESTIC
Our factory-trained experts are equipped to put your refrigerator in tip-top condition and our stock of Genuine Frigidaire replacement parts is always complete
McLENNAN McFEELY McM&M & PRIOR LIMITED
Phone G 1111 Ask For Service

Thistle WHEEL TOYS
For every Boy & Girl
Sparkling colors, steel-built for strength and light weight for swift going

Ideal for 4-year-olds. THISTLE [illegible] with Ball-bearing in front wheel. 8" rubber tires. Strong steel forks and struts. Varnished hardwood seat. In assorted colors with bright parts enamelled.

A thrilling first realibike. THISTLE sport 18in. Best [illegible] frame and fork. Ball-bearing pedals and [illegible] wheels. Stainless spokes and [illegible] tires. Greater [illegible] brake. Sparkling enamel finish. Bright parts chromed. [illegible] also available.

THISTLE SUPER COASTER CW 119. 16" varnished hardwood body on strong steel chassis on ball-bearing wheels with treaded cushion tires.

THISTLE FRONT DRIVE TRIKE $16. Light and easy to manage. Best cycle-steel frame and forks. Adjustable handlebars. Cushion tires to 16" front and 19½" rear wheels. Ball-bearing pedals and sprung saddle. Shining finish in chrome plating and range of fine colors.

Safe and speedy for the 4 to 6-year-olds. THISTLE CHAIN DRIVE TRIKE [illegible]. Light and strong with best cycle-tube frame and forks. Ball-bearing rear axle. 16" x 1½" cushion tires. Assorted bright colors and chrome plating.

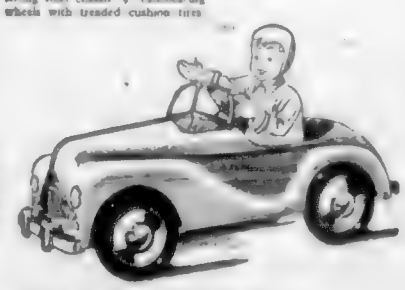

THISTLE "[illegible]" Streamlined luxury model auto with pressed-steel body. 10" rubber tired wheels. Ball-bearing crank type axle. Choice of colors. 48½" long.

Thistle Toys
FROM GOOD STORES EVERYWHERE

The Lines Bros. Group is the largest toy manufacturing organisation in the world. Its factories cover 1,500,000 square feet.

LINES BROS. (CANADA) LTD. 4000 ST. PATRICK STREET MONTREAL

THISTLE

It Pays to Shop at EATON'S

The "Pack-It" Ribbon Hat

In a Raft of Pretty Pastels

Crisp taffeta ribbon, pucker-stitched, 'round and 'round to a bammed sportster or a debonair beret. Pack them wherever you go, they'll never lose a speck of their trim good looks. Black, brown, navy, and white, too.

5.95 and 6.95

EATON'S—MILLINERY, FASHION FLOOR

Important Little Dresses

For Your Way of Living, Your Purse

EATON'S has a large collection of medium-priced dresses for Spring. Each one is a polished jewel of fashion, starkly simple (for career girls) or smartly prettied for dressy occasions. Many feature the very "plunging" necklines, other have flattering fullness in the skirts. Short, long or cap sleeves. Good range of Spring shades.

Complete Size Ranges

11 to 17
10 to 20
38 to 44

15.95

EATON'S—FASHION FLOOR

Step Lightly--- Step Smartly

Elizabeth Arden

In right fashion shoes. Designed for comfortable walking, for dress and better wear. Leather in new fashion shades. Make sure of your choice of right and wrong lasts, perfect and straight. These are a selected

a. [illegible] 13.95

b. [illegible] 13.95

c. [illegible] 12.75

EATON'S—WOMEN'S SHOES, FASHION FLOOR

FAMOUS

ORANGE SKIN CREAM

A cream treatment [illegible] creation . . . created by Miss Arden, perfectionist in complexion care. Perfect for dry skins . . . certain faces . . . for helping to keep contours firm while reducing. Try it tonight.

1.25 to 9.50

EATON'S—TOILETRIES, MAIN FLOOR

Relaxful, Spring-Filled Mattress

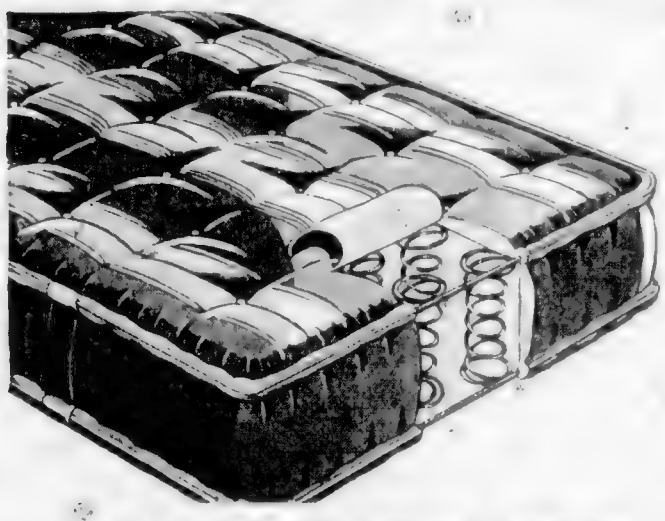

For Sound and Restful Sleep

For complete sleep relaxation, for sound all night rest, there's nothing to equal a comfortable spring-filled mattress. . . . EATON'S has such a mattress . . . at a low price. Individual spring units are covered with soft layers of white cotton felt encased in durable cotton ticking. In 36, 40 and 53 widths.

EACH

24.49

EATON'S—FURNITURE DEPARTMENT, SECOND FLOOR

Three-Piece Living Room Suite

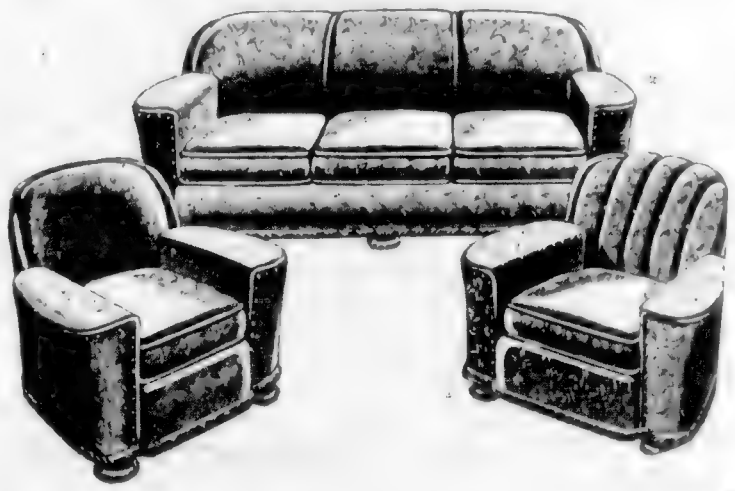

Chesterfield and Two Chairs

[illegible] Lawn, [illegible] then [illegible] [illegible] and [illegible] [illegible] [illegible]

COLONIST SPORTS

The Daily Colonist.

(ESTABLISHED 1858)

SECOND NEWS SECTION

NO. 108—NINETY-FIRST YEAR — VICTORIA, BRITISH COLUMBIA, TUESDAY, APRIL 19, 1949

Touted 'Peg Cagers Outscored by Leafs

Defending Champions Swamp Paulins, 82-49, In First Game of Western Canada Finals

VANCOUVER, April 18 (CP)—The Dominion champion Vancouver Canadian Leafs hockey stepped into a strong one-game lead in the Western Canada series by beating Winnipeg Paulins tonight 82-49 before a rabid hometown crowd of 2,400.

Weary from 24 hours of train travel, Paulins were baffled by a brilliant display of ball handling under the baskets as the Leafs increased their goal total in game to game in the opener of the best-of-five series. They meet again tomorrow night in the second tilt.

MARGIN PILED UP

The defending champions, aiming for their third straight Dominion title, gave away foul after foul but still kept their quarter leads flashing from 18-15, 41-26, 66-32 and finally the eleven-point count of 82-49.

Playing-Coach Jimmy Bullock kept his Paulins in the game in the first stanza with his crisp clock screen-shot instructions which paid off until Clover Leafs began their successful four-length sweeps and underline the basket passing brilliance.

The return rushes of the Winnipeggers were stopped abruptly by spectacular checking as the Leafs barely fo-bertson, Harry Kermode and Bobby Scott forced the visitors to shoot from far out.

Thus began-acted Don Kerr and Chuck McFarlane sparked Winnipeg attempts but their chief scorer Roy Buckett. Buckett was well shadowed and couldn't get near the hoop for his Prairie famed overhand toss.

PICKEL TOPS

Vancouver's big Bob Pickel was the No. 1 basketeer, sinking long fl-ing jumpers to roll up 15 points. Jack Pomfret threw in 13 points and the energy Kermode added 12.

Doug Green, captain and one of the hometown scramble under the Leafs' boards and leading the Leafs shooters for a [illegible] total. Teammate Ken Reeves expert jump-shot was credited 11 points.

Rated Hendersonville Leaf coach summed it up simply. "We looked okay." Retorted Paulin Mentor Jimmy Bullock—"It will be different tomorrow night, but we're playing a fast ball team."

Softball Group Clarifies New Zone Plan

A meeting of the Victoria and District Softball Association last night was devoted largely to a report on the last Island Association meeting at Nanaimo.

President Wally Yeamans certified the new zone final system as it affects Victoria teams and explained the new residence rule.

The meeting voted a $50 grant to the City Parks Board and appointed Jack Houghton to Secretary Ira Hill for his services during the past year.

President Yeamans was re-elected delegate to the Vancouver Island Boxing Association.

A motion was made for more junior and juvenile teams. Any teams wishing to enter must register with Wally Summerfeldt at 1002 Broad Street.

Registration forms for teams in all leagues may also be obtained from Summerfeldt.

The senior "A" men's league will hold its final pre-season meeting tonight at the British Pacific Schools Club at 8 o'clock and the senior "B" men's league will meet at the same place on Friday evening at 8.

Oliver Paces State Tourney

SEATTLE, April 18 (AP)—The field was trimmed to eight today in opening matches of the Washington State Professional Golfers' annual championships with Ed Pinkey, owner of Seattle's Bonnie Brae, favorites now on the basis of his blistering 69 in qualifying play.

The annual state pro tournament is being staged at Oliver's home course, Inverwood.

Winner of the opening 18 the defending champion, Chuck Congdon of Tacoma.

Daily Double Ban Moved in New York

NEW YORK, April 18 (AP)—A move was started today to have the daily double declared illegal at New York tracks.

A former Brooklyn magistrate, Joseph Corrigan, said he had obtained an order requiring the State Racing Commission and market clerks cabbs to show cause in Supreme Court next Friday why the daily double should not be abolished.

The basis of the petition Corrigan said is that the daily double violates that section of the state constitution which prohibits book making and gambling.

Club to Sponsor Casting Display

The Victoria Fish and Game Protective Association is sponsoring a fly and bait-casting demonstration by J. G. Lynde at its Goldstream Clubhouse on Sunday as the first in a series of Summer events.

The one and a half hour display, which will start at 2:30 p.m., will include bait casting with fixed spool reel, level wind reel and balanced reel casting with salmon fly rod and trout rod.

The casting demonstration and trap shooting during the morning will both be open to the public.

SEEK SPONSOR

A Senior "B" women's softball team is in need of a sponsor. Anyone interested is asked to contact Thomas Windwood at B 9194.

Two-Ball Winners

Prize winners in the two ball best ball foursomes at the Royal Colwood Golf Club on Good Friday were low gross Harold Lindham and B. Mercer, 68; low net, George Bagg and Alan Tanner, 66; runners-up, low gross C. Rutherford and D. Gowan, 72; runners-up low net, J. Calvert and R. Phillips, 68.

WESTS TO PRACTISE

The Victoria West soccer team will hold a practice at Macdonald Park tomorrow at 7 p.m. All players are requested to attend.

It's Getting to Be Habit With Maple Leafs

C.P. Photo

Toronto Maple Leafs were crowned Stanley Cup winners for third consecutive year on Saturday when they defeated Detroit Red Wings 3-1 to take Leafs seven series four straight. Leafs victory marked first time in 25 years that team has held trophy three years in row. Here Captain Ted Kennedy receives mug and congratulations from Clarence Campbell, N.H.L. president, as Conn Smythe, left, and Coach Hap Day, right, beam approvingly.

Box Score

WINNIPEG

	FG	FT	PF	Pts.
Buckett	4	3	4	11
Cheetham	3	0	1	6
Watts	0	2	3	2
Kerr	9	4	3	22
Speak	3	0	3	6
McFarlane	3	1	3	7
Reeves	4	3	0	11
Bullock	0	0	2	0
Totals	21	11	15	65

VANCOUVER

	FG	FT	PF	Pts.
Robertson	0	0	3	0
Weber	2	1	4	5
Bisaro	2	0	2	4
Pickel	5	2	0	12
Kermode	5	2	4	12
Pomfret	5	3	4	13
Green	2	1	1	5
Boswell	5	1	4	11
Totals	26	10	22	82

Saddler Takes Easy Decision

PHILADELPHIA, April 18 (AP).—Sandy Saddler, former boss of the featherweights from New York, made short work of Ermanno Bonetti tonight, knocking the Italian out in 1:48 of the second round at the Arena. Saddler weighed 130 pounds, Bonetti 129½.

A crowd of 3,231 paid $7,079 to see Saddler get little more than a warm-up for a return bout with champion Willie Pep. Saddler won the title from Pep and then lost it back to the Hartford batter last Fall.

Coast Standings

	W	L	Pct.
San Diego	12	6	.667
Hollywood	13	7	.650
Sacramento	11	9	.550
Seattle	11	9	.550
Los Angeles	11	10	.524
Oakland	9	12	.429
San Francisco	8	13	.381
Portland	5	14	.263

YESTERDAY'S SCORES

[illegible]

SUNDAY SCORES

San Diego 4-2, Oakland 1-4; Los Angeles 6-0, Sacramento 1-3; Seattle 2-1, Portland 1-0; San Francisco 6-3, Hollywood 7-0.

Smythe Already Planning To Strengthen Champions

TORONTO, April 18 (CP)—Their third straight Stanley Cup quest accomplished, the world champion Toronto Maple Leafs today are wondering if they will be recognized by Victoria, Eastern League champions who select the club's opponent.

BRODA LONE CHOICE

Anyone who bet on one game in the last three cup finals saw Leafs lose two games, winning only one. Western Leagues Brandon at Winnipeg was the Western League team as the league champion, but it was Edmonton Flyers, runners-up, who gave Toronto its toughest test.

Broda barely edged past Brandon.

SUPPORTERS OPTIMISTIC

And since they came through to win the Stanley Cup after such a shaky Western performance, team supporters argue that there's no reason to think that the Leafs can't retain their laurels for at least one, or maybe two, more seasons.

"I believe that if you don't put three or four new players on your club every year, you'll go down the chute," said Smythe who said that Frank Mathers, Winnipeg defenceman who played with Pittsburgh Hornets this year, will be a definite addition to the Leafs.

Smythe plans to carry six defencemen, four forward lines and two goalies with Howie Harvey of the Toronto Marlboros senior amateurs in reserve for Bronks.

TWO LINES SET

Rookie Bobby Dawes who performed well during the finals will be used at centre between Howie Meeker and Vic Lynn on the fourth all-star line. Fern Mackell and Joe Ward, brought up from Pittsburgh, will be Dawes' wing mates.

After Leafs drubbed Detroit Red Wings 3-1 Saturday night for their fourth straight win in the series, Frank Brimsek—he got one more than the Leafs, to a man, bestowed Brooks Daddy of the team at 34. To them, he's the finest money goalie to buckle on a pad. The Tribe has outshone every goalie he faced over a three year period as the Leafs have won 24 out of 29 play-off battles.

Junior Finals Stay in West

TORONTO, April 18 (CP).—The Canadian Amateur Hockey Association ruled yesterday with the Memorial Cup final games must be played in the West this year. CAHA president, A. Pickard of Regina, said in an interview tonight.

"There is nothing we can do about it," Pickard said. He was commenting on a dispatch from Montreal saying General Manager Frank Selke of the Montreal Forum is saying he would ask the CAHA to know some of the games to be played in that city.

"At our last general meeting it was decided the Memorial Cup finals would be played in the West and in Ontario in the East," Pickard said. "We can't hope it but the finals must be played in Western Canada."

LaMotta Wins

DETROIT, April 18 (AP).—Jake LaMotta, hard hitting Bronx N.Y. fighter, hardly worked up a sweat tonight as he scored an easy fourth-round knockout over Cliff Bell of Detroit in the main bout of an Olympia fight card.

LaMotta at 167½, had a six pound advantage and made the most of it in the abbreviated scrap.

Ezzard Charles of Cincinnati, contender for the heavyweight boxing crown, breezed through a four-round exhibition with Charlie Banks of Philadelphia.

RIDERS ADD LINEMAN

REGINA, April 17 (CP).—Jim McFaul, latest addition to the ranks of the Saskatchewan Roughrider gridmen, checked into Regina today.

The 225-pound tackle was with Ottawa Roughriders last year and played in the Grey Cup final against Calgary Stampeders.

SOFTBALL PRACTICE

The Selkirk Lumber Senior "B" softball team will hold a practice at Victoria West on Thursday at 6:30 p.m. All players interested in playing with the team are asked to attend.

Injury Sidelines Yank Righthander

NEW YORK, April 17 (AP).—Bob Porterfield, promising New York Yankee right handed pitcher spent today in his hotel room with his arm in a sling.

Porterfield injured the muscles of his right forearm Saturday in an exhibition game against Brooklyn. After an examination in hospital Dr. Sidney Gaynor said the extent of the pitcher's injury cannot be determined without further observation.

Slated to pitch Thursday against Washington Porterfield will miss his turn. It may be two weeks before he will be available.

O'Doul Fined $50

LOS ANGELES, April 18 (AP).—President Clarence Rowland of the Pacific Coast League today fined Manager Lefty O'Doul of San Francisco Seals $50 for disputing an umpire's ball and strike decision yesterday.

The league prexy said Deever ordered O'Doul out of the game but that he refused to leave the field until the next inning.

DOUGLAS TIRE PRACTICE

The Dougias Tire Senior "A" men's softball team will hold a practice at Heywood Avenue tomorrow at 6 p.m. All last year's players and others interested are invited to attend.

EAGLES PRACTICE

Eagles intermediate soccer team will practise tomorrow at Macdonald Park at 7 p.m. All players are asked to attend.

Bookies Forecast Close Flag Races

ST. LOUIS, April 18 (AP).—[illegible] season the bookmakers in this odds indicated today.

The Cleveland Indians and Boston Red Sox share favorite spot in the American League at 8 to 5, while in the National circuit the Boston Braves and Brooklyn Dodgers have the same odds.

Going down the line in the American League: Detroit Tigers, 3 to 1; Chicago White Sox, 3 to 1; New York Yankees, 3 to 1; Philadelphia Athletics, 10 to 1; St. Louis Browns and Washington, 100 to 1.

In the National League, St. Louis and Pittsburgh 3 to 1; New York, [illegible]; Chicago and Philadelphia, [illegible]; Cincinnati, 50 to 1.

Kings Lead Puck Final With Buffs

CALGARY, April 18 (CP).—[illegible] Calgary Buffaloes [illegible] Western Hockey League [illegible] Calgary Bellows, 5-2 [illegible] game lead in the Western Canada hockey finals [illegible] game scheduled for here [illegible] The Calgary team and [illegible] Wheat Kings home ice.

Almost [illegible] the Buffaloes [illegible] 4:1. When Kings forced for [illegible] Buffs [illegible] Bill Ferguson [illegible] were [illegible] Bill Hassler [illegible] other end of the rink.

Goals were [illegible] Frank Kelly, Bryan Hextall and Wally Fawcett scoring for Bronchos. Calgary marksmen were Bobby Schmidt, Ray Robson and Johnny Michaluk.

St. Louis Clubs War Over Park

ST. LOUIS, April 18 (AP).—The St. Louis Browns fared not better to evict the Cardinals from Sportsman's Park but [illegible] proposed legal delays would cause the National League Club of a home throughout the 1949 baseball season.

The eviction action poses a request for $222,500 damages is not expected to go to trial before September. Fred M. Saigh, who owns nearly half the Cardinal Club, [illegible] Friends [illegible] team will [illegible] be the Browns remain after the end of the year.

In [illegible] the Browns [illegible] their [illegible] to the Cards if [illegible] park property. The park is owned by the Br[illegible] but under a lease [illegible] area owned by [illegible] has been used by the Cards since 1920.

Albertans Lead

RAYMOND, April 18 (CP).—Raymond's smooth working Cosmos moved into a 12-point lead in the Western Canada Senior Men's Basketball series tonight [illegible] a 70-58 victory over the Vancouver YMCA. Second game of the two-game total-points series is scheduled for Raymond tomorrow night.

CAREYS PRACTICE

Carey's Dairies [illegible] soccer team will hold a practice at Heywood Avenue tomorrow at 4:30 to prepare for the provincial final against Vancouver on Saturday. All players are asked to turn out.

BARTOW, Fla., April 17 (AP).—A J. Hoffeman, Detroit Tigers pitcher who was critically injured in an automobile accident March 10, Saturday filed suit for $100,000 against the Pasco Packing Company of Dade City, owner of the truck involved.

Braves, A's Upset In Major Openers

Phils Blank National League Champions—Mackmen Lose to Senators in Last Frame

By STEVE ROBERTSON

A [illegible] of veteran [illegible] yesterday [illegible] 1949 [illegible] Braves to win and the Athletics to finish among the top three. On the [illegible] yesterday's performance [illegible] at the occasion [illegible] 1949 [illegible] pennants last year.

The remaining inaugurals are set for today. The American League will see the world champion Cleveland Indians oppose the Browns in St. Louis, Chicago White Sox play Detroit Tigers, Red Sox in Philadelphia and the Senators in New York.

In the National it will be St. Louis Cardinals in Cincinnati, Pittsburgh Pirates in Chicago and New York Giants in Brooklyn. The Phils won [illegible] in the doubleheader in Boston.

[illegible] estimated 28,000 at Braves Field for a sixty degree [illegible] and [illegible] Phillies victimized Sain.

Johnny Sain, ace of Braves' [illegible] was [illegible] at Boston. He [illegible] was the [illegible] walks [illegible] and walked home [illegible] runs [illegible] in the first inning [illegible] in the Phillies.

Jack Kramer appeared headed for victory against the Senators in the eighth inning. Then he lost a 2-1 lead by [illegible] consecutive points to Sherry Robertson and Eddie Stewart.

Eddie Stewart [illegible] and Sam Dente was [illegible] doubling the basts. Dente [illegible] Braves before Stewart, a graduate from Sacramento of the International League, hoisted the game winner with a single.

SUSPICION VERIFIED

[illegible]

PHILS VICTIMIZE SAIN

[illegible]

NATIONAL LEAGUE

Philadelphia	201 000 001—4 7 0
Boston	000 300 000—0 5 1
Heintzelman and Lopata; Sain and Masi	
Philadelphia	020 000 000—2 7 1
Washington	000 100 002—3 11 0
Fowler and Rosar; Scarborough and Evans	

Saanichton Team Loses Coast Final

[illegible] Saanichton [illegible] Coast Final [illegible] Wednesday [illegible] Bob Kent added 14 in winning effort.

[illegible] R. Michel 18, R. Michel 18, Hayes 6, Kent 4, [illegible] R. Michel 18, R. Michel 18, Hayes 9, Kent 4, [illegible] 1, Troup 8, [illegible]

City Drubs Royals

VANCOUVER, April 18 (CP).—Vancouver City advanced to the quarter-finals of the Mainland Cup soccer competition Saturday, as they handed [illegible] Westminster Royals a 6-1 [illegible].

[illegible] Rogers was the big gun, scoring the hat trick and adding in a [illegible] Other goal getters were [illegible] Stewart, Alan Sawyer and Pete Pickett.

Arena Manager

JOE DUTKOWSKI

New manager of Victoria Memorial Arena, Dutkowski will take over duties here about mid June. He was appointed last week by Arena Commission, which carefully weighed [illegible] Dutkowski has been manager of Queen City Gardens at Regina for past seven years, succeeding Harry Finn. Nettie now resides here. He formerly was chief engineer for playgrounds and Park Board rinks and was one of original directors of Queen City Skating and Figure Skating Clubs. He also introduced lacrosse to Regina and played lacrosse in his younger days, all of which should help him in his new duties. He is 39 years of age and former star hockey player with Regina junior and senior clubs.

Ottawa Club Comes Back To Tie Final

OTTAWA, April 18 (CP).—The revitalized Ottawa Senators led by high-flying centreman Nils Tremblay outskated Toronto Marlboros to score a 5-2 victory here tonight and tie up their best-of-seven Eastern Canada hockey final at a game apiece.

A crowd of about 8,000 fans saw Tremblay, pivot of Ottawa's high-scoring "special delivery" line take three goals.

The Senators well-rested and skating at top speed in contrast with their poor performance in the first game last Friday, won by Marlboros 5-0, took a 2-0 lead in the first period.

They made it 3-0 in the middle frame before Marlboros came through with their only two goals, a pair of lightning tallies that beat Legs Fraser within 40 seconds. The Senators added two more in the heavy scoring second period and the final frame was scoreless.

The big offensive line for the Senators consists of Eddie Dartnell, Bill Robinson and Tremblay.

Emile Dagenais and Lude Check were the other Ottawa scorers. Johnny McLean and Johnny McCormack drove in the Toronto goals.

Chunky Howie Harvey played a great game in the Toronto net, doing dives and twists to keep the Ottawa margin from mounting even higher.

Montreal Cagers In Eastern Semi

MONTREAL, April 17 (CP).—Montreal YMHA Hibes moved a step closer to the Eastern Canada senior basketball crown by trampling Ottawa Cliche Grads, 64-35, Saturday night to take a two-game total-points series 106-76.

YMHA now will meet Saint John, N.B. Saints here Thursday and Saturday in another two-game total-points round the winner of which will play the Ontario champions for the Eastern Canada championship.

Athletics to Work Out Here Today—Norbert Starts Off With 20 Players

City baseball fans who can spare the time can get their first look at the 1949 Athletics this afternoon at Royal Athletic Park. The club will arrive from Seattle aboard the Chinook and will go through a limbering-up workout at the Caledonia Avenue enclosure, starting at 1:30.

As far as could be ascertained last night, there have as yet been no further additions to the pitching staff. According to reports both Bill Dellosse and Bob Revels have been sent elsewhere by the Yankees and there is slight hope that they will wear Victoria regalia this season.

DICK MORGAN ADDED

However, there was some cheering news. Catcher Dick Morgan, who can also double up adequately in the outfield, was a last-minute addition. Morgan, who had been slated to go to Twin Falls, should prove helpful with the injury to Ray Jacobs cutting the outfield corps to three. He gives Manager Ted Norbert additional protection in the gardens as well as behind the plate and a dangerous bat for pinch-hitting duties. There was also good news in the report that there is a chance that Jacobs' injury is not as serious as it had been feared and that there is a good chance that the flashy outfielder will be in action in a matter of weeks.

LOTS OF PITCHERS

Manager Norbert will start the season with 20 players, 10 of them pitchers. In addition to Morgan, Catchers Roy Carlson and Bob Day are on hand. Sol Israel, Frank Finnegan and John Hack comprise the outfield and Vic Buccola, Gil McDougald, Russ Walseth and Eddie Keeler form the infield. Pitchers assisting are Larry Ward, Frank Prowse, Frank Logue, Rex Jones, Lefty Boemler, Pete Vucurevich, Dale Maycock, Vince Peaky, Frank Crimele and Ernie Bartlett. Jacobs and Third-Baseman Abie Everett will join the club later.

PERCY FISCHER

Following today's workout, the A's will practise under the lights tomorrow preparatory to engaging the Yakima Bears in the W.I.L. opener Thursday.

If the weatherman co-operates the opener should draw another packed park. One of the pre-season pennant choices, the Bears are natural opponents for the first game and have a number of well-known veterans who provide a certain amount of gate appeal.

Just who will draw the starting assignments still remains a matter of conjecture until the respective managers make up their minds. Norbert is said to be undecided between Prowse and Ward, with Logue a possibility. Day will likely be behind the plate. The batting order also has to be announced but in exhibition games Norbert had Israel leading off, followed by Buccola, Hack, McDougald, Finnegan, Keeler and Walseth, with the catcher and pitcher in the last two slots.

SORIANO TO START?

Dewey Soriano, former Seattle Rainier, may start for the Bears, with Ray Orteig ex-San Francisco, behind the plate. Ted Jennings and Edo Vanni, third baseman and outfielder, respectively, are other former Coast League stars with the Yakimans. Pitchers Bob and Dick Drilling and Max Straft have been seen here before as have catcher Nick Tornay, first baseman Snag Moore and outfielders Gene Thompson and Roy Paton. Included on the Yakima mound staff is Percy Fischer, first negro to see action in the W.I.L. The balance of the club is new to the league.

Golds Trounce Indians, 6-2, In Cup Match

Victoria Golds trimmed Saanich Indians 6-2 in a four-game-to-40 Allen Cup match at Heywood Avenue Saturday.

Golds ran up a 6-0 lead in the first half. Orange Crescents scored for four of the game goals, sharing the honors between a pair by Joe McGee and singling up with the hat trick late in the half.

Indians played much better in the first half and reduced the margin to six markers by Roy Paul and Dave Fretwell.

Golfer Hits Back at Critics

Defending Champion Lloyd Mangrum Says Tour Is Tough

[illegible]

Locke's Game "Comes Around"; Defeats Stranahan in Play-Off

VIRGINIA BEACH, Va., April 18 (AP).—Bobby Locke of Johannesburg, South Africa, kept a promise today.

The professional had vowed a week ago that my golf game will come around again soon.

"Soon" turned out to be today. Locke took advantage of American Frank Stranahan's wildness and his poor putting to beat the strong man from Toledo, Ohio, by two strokes in their 18-hole play-off for the Cavalier Specialists golf tournament.

Locke, the [illegible] 36 top-drawer professionals to play in the Specialists tourney, toured the par-69 [illegible] Cavalier Country Club course in 68. He played the front side in even par 35 and scored a [illegible] under par 33 coming back.

Stranahan near time was out in 34 and back in 36 for a one-over-par 70.

Locke already had pocketed the $1,500 top money by posting the low professional score Sunday.

Stranahan's downfall came on the par four 292 yard 14th hole, where he took a six.

Locke, meanwhile, was on the velvet in two and holed out with two putts for a par four.

Dominion Basketball Championships

TORONTO "MAIDS" Vs. VICTORIA "CEC'S U-DRIVE"

First Three Games

SAT. April 23 — MON. April 25 — TUES. April 26

VICTORIA HIGH SCHOOL

TICKETS FOR ALL GAMES NOW ON SALE AT BREHAUT'S LIMITED Sporting Goods 1210 DOUGLAS STREET

Believe It or Not! by Ripley

Please address all queries to Cartoonist Ripley, c/o King Features, New York City, N.Y.

Meatmen Lead Tenpin Loop; One Week Left

HOW THEY STAND

	W.	L.
Pacific Meat	48	39
Gorge Hotel	47	40
Melrose Cafe	46	47
Arcades	39	48

Pacific Meat and Gorge Hotel will [illegible] City Senior Tenpin League on Friday night at the Arcade Alleys when they meet in the final match of the league schedule. The Meatmen gained a one game edge when they took three from Melrose Cafe while Arcades took the odd decision from the Hotelmen.

Melrose Cafe failed to get a man into the 600 class and proved easy for Pacific Meat, also far from top form. Winners took the first game by 42 sticks, the second by 93 and the frame by 142. Harold Paul led the way with 522 while Ron Welch contributed his usual steady game. [illegible] winners.

In the other match, Arcades were actually outscored but Gorge Hotel [illegible] up its advantage in the second game, when it salvaged the lone win by 128 pins. Arcades took the opening by 44 and [illegible] game. Ray Hansen [illegible] which saw him contribute one [illegible] 114.

Army Pasher paced the Gorge team with a [illegible] Red Lawson put in 542 and Fred Wilson added 542. Art Pasher [illegible] for Arcades, [illegible] the night's high single of 222. Bill Hughes had 524 and Al St. Martin [illegible].

Quebec Loop Haven For Outlaw Player

NEW YORK, April 18 (AP).—Danny Gardella, centre of the legal battle over baseball's reserve clause, said today he had agreed to terms to play this Summer with Drummondville, Que., of the Provincial Independent Baseball League.

Gardella, under ban in organized baseball for jumping in the Mexican League in 1946, said he had [illegible] with Drummondville [illegible] him of the courts open the way for his return to American major league ball.

Pompey Misses Holiday Sweep; Birmingham in Startling Upset

LONDON, April 18 (Reuters).—A surprise defeat at Birmingham today robbed the First Division leaders, Portsmouth, of an Easter Saturday hat-trick but did not reduce their four point lead over Newcastle in the English soccer league.

Birmingham beat Portsmouth 3-0 in a game watched by more than 40,000 enthusiasts and inadvertently [illegible] champion. Wanderers for the drubbing Portsmouth gave them last Saturday.

The result was a shock to thousands of fans who have been freely acclaiming Portsmouth as Britain's greatest club team since the war.

Newcastle fared little better, losing to Middlesbrough 3-2. Only Manchester United wrought any change in top standings, leaping from fourth to third place with a remarkable 3-0 victory over lowly Bolton.

LONDON, April 18 (Reuters).—Results of Old Country soccer games played today:

ENGLISH LEAGUE

FIRST DIVISION

Arsenal 2, Blackpool 0
Birmingham City 3, Portsmouth 0
[illegible]

SECOND DIVISION

[illegible]

THIRD DIVISION, SOUTHERN

[illegible]

THIRD DIVISION, NORTHERN

Accrington Stanley 1, Bradford City 0
Carlisle U. [illegible]
Gateshead [illegible]
[illegible]
Rotherham U. 0, Darlington 0
[illegible]
Wrexham 2, Chester 0

SCOTTISH LEAGUE

DIVISION A

Celtic 7, Clyde 1. Scheduled Feb. 18: Raith Rovers 1, Airdrie Rovers 0. Rescheduled [illegible]

INTER-LEAGUE MATCH

Irish Football League 4, Welsh League [illegible]

Golfing Clubmen Tangle Tomorrow

Draw for the annual Rotary-Kiwanis golf tournament to be played at the Royal Colwood Golf Club tomorrow follows:

Reg Hayward and Joe Cocks vs. W. Turner and F. Taylor; Art Dwyer and [illegible] Mesher vs. [illegible] Mclaughlin and G. Harris; Sam Wright and Fred Francis vs. G. Fletcher and A. Petch; Claude Fruton and Sam Anderson vs. T. Bradbury and R. Timberlake; Jim Ford and Cy Williams vs. L. Mitchelle and A. [illegible]; [illegible] and Max Tate vs. A. Anderson and H. Abbott; Andy Stewart and Glen Hope vs. J. Arnott and L. Mayhew; Francis Norton and J. [illegible]; [illegible] vs. [illegible]; [illegible] vs. [illegible]; [illegible] vs

At the Theatres

PLAZA THEATRE "I Shot Jesse James" action, direction and story-telling is a terrific ways based. Moreover it is slanted for adult in on fact with a tale tempered with emphasis on sturdy twist. It is tops in every bracket, suspense.

ODEON THEATRE Comedians Bud Abbott and Lou Costello take their legion of fans in ing fans for a [illegible] ride in their newest Universal-International comedy, "Mexican Hayride."

ROYAL THEATRE Van Johnson turns up as a professor of English literature in "Mother Is a Freshman," the lively comedy which stars Loretta Young and Van Johnson. Reginald Gardiner and Barbara Lawrence head the featured cast in the Technicolor 20th Century-Fox hit.

CAPITOL THEATRE Bing Crosby, Rhonda Fleming and William Bendix star in Mark Twain's beloved classic, "A Connecticut Yankee in King Arthur's Court." Featured in the film are Sir Cedric Hardwicke, Murvyn Vye and Henry Wilcoxon.

OAK BAY THEATRE Columbia's "The Lady From Shanghai" starring Rita Hayworth and Orson Welles is now playing at the Oak Bay Theatre with Everett Sloane and Glenn Anders as the principal supporting players.

DOMINION THEATRE Greer Garson comes to the screen this week in the role that first made her famous in American screen audiences, the part of Katherine opposite Robert Donat in "Goodbye Mr. Chips." This magnificent romance based on James Hilton's memorable novel, is being shown by M-G-M.

ATLAS THEATRE Out of the [illegible] suspense and [illegible] action, 20th Century-Fox has fashioned one of the [illegible] stories of the year. The film is "Road House" starring Ida Lupino, Cornel Wilde, Celeste Holm and Richard Widmark.

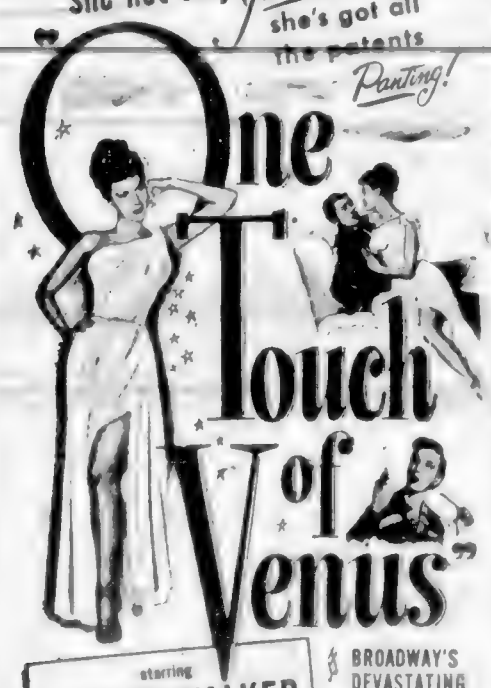

Tomorrow! ODEON
ENDS TODAY "MEXICAN HAYRIDE" ABBOTT AND COSTELLO

Amusements
ON THE SCREEN

Royal — "Mother Is a Freshman" starring Van Johnson and Loretta Young

Odeon — "Mexican Hayride" starring Bud Abbott and Lou Costello

Capitol — "A Connecticut Yankee" starring Bing Crosby, Rhonda Fleming and William Bendix

Atlas — "Road House" starring Ida Lupino, Cornel Wilde and Celeste Holm

Dominion — "Goodbye, Mr. Chips" starring Greer Garson and Robert Donat

Plaza — "I Shot Jesse James" with Preston Foster and Barbara Britton

Oak Bay — "The Lady From Shanghai" with Rita Hayworth and Orson Wells

GEORGE LONDON ON CAVALCADE

GEORGE LONDON, Montreal-born [illegible] Beauty of [illegible]

CY MACK AND HERB MAY [illegible] "Men Behind the Microphone" [illegible]

MART KENNEY and orchestra play [illegible] Dem Golden [illegible]

TONIGHT ON
Borden's "CANADIAN CAVALCADE"
CKR — 5:30 P.M.
NEXT WEEK: The Story of T.C.A. Across the Seas. Hollace Shaw sings "Estrellita"

Welsh Singers Plan Concert

The Vancouver Welsh Choral Society will give a concert in Chamberlain Theatre, Vancouver, on Saturday, April 23, at 8 p.m.

The choir of 80 voices will be under the direction of Evan Walters, with Sydney Kelland at the organ.

The program will include "The Golden Legend" (Sullivan), and "The Fifth Poem" by the Welsh composer Vincent Thomas.

A Welsh Singing Festival will be held at the Conference House of Sunday, May 1, at 2:30 p.m. and 8 p.m.

Evan Walters will conduct and Mabel Setter will be the accompanist.

ARRIVES IN LONDON

LONDON, April 17 (Reuters) — A group of members of the Canadian Junior Chamber of Commerce arrived at London airport from Canada. They will join 12 more members here and fly to Brussels for the [illegible] congress of the Junior Chamber of Commerce, opening April 21.

Barn swallows [illegible] have been [illegible] on moving fences.

According to Culbertson

By Culbertson

If a pair of novices had [illegible] deal in the fashion shown here, experienced players would [illegible] pitiably. That being so, the [illegible] were entitled to break out [illegible] known masters who actually did [illegible] bidding!

South, dealer.
North-South vulnerable

NORTH
♠ A 9 7 3
♥ 8
♦ K Q J 9 8 5 3
♣ 4

WEST
♠ 10 6
♥ Q J 10 9 6 4 3 2
♦ 7 2
♣ J

EAST
♠ K Q 8
♥ 8
♦ A 10 4
♣ Q 10 9 7 6 2

SOUTH
♠ J 6 4 2
♥ A K 7
♦ 6
♣ A K 8 6 3

The bidding

South	West	North	East
1 ♣	Pass	1 ♦	Pass
1 ♠	Pass	3 ♦	Pass
3 ♥	Pass	3 ♠	Pass
4 ♠	4 ♥	6 ♠	Pass
6 ♠ (!)	Pass	Pass	Dble
Pass	Pass	Pass	

Although reference was made above to the "masters"—plural—who reached such a horrible slam contract, the fact is of course that North was blameless and that it was South who figuratively went berserk!

Perhaps West deserved an [illegible] in the matter by staying out of the auction for several rounds, making no move to disturb the enemy's communications and to force Snap Three in the four-heart sacrifice offer. However, the strategy of Wests could not have had any appreciable effect if South had observed reasonable restraint.

South's one-spade rebid over North's one diamond was overly shy, but only because no better bid was available. Surely South should not have really liked that spade suit of his! So when he came more, gave a display of power by bidding three hearts over North's [illegible] justified rebid of three diamonds and North, then went to raise those spades yet! Four South had no earthly right to get slam aspirations!

Nor did North's action in sweep

Relief from that
ALL-IN-FEELING
THE GOLD MEDAL WAY
Try GOLD MEDAL Haarlem Oil Capsules. This fast acting, fast cleansing remedy soon relieves kidneys of clogging poisonous wastes that often cause backache, rheumatic pains, puffy eyes, sleeplessness, etc. Ask your druggist for Gold Medal Haarlem Oil Capsules . . . the unsurpassed modern form of the time tried Dutch Drops. They work quickly and surely. Be sure you get the genuine GOLD MEDAL Haarlem Oil Capsules. 40c at all druggists.

Susie Q. Smith

By Linda and Jerry Walter

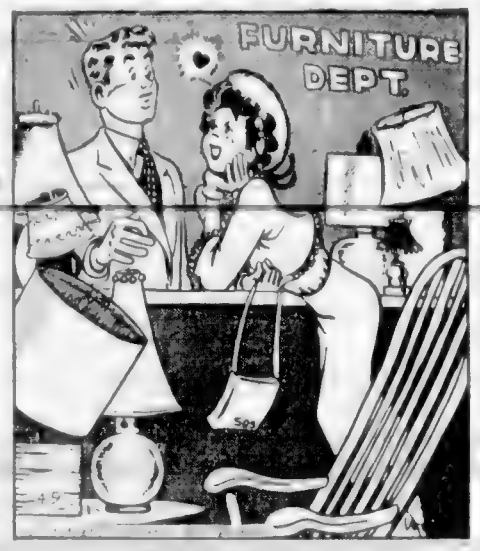

"I'm just looking, thanks!"

The Daily Cross-Word Puzzle . . .

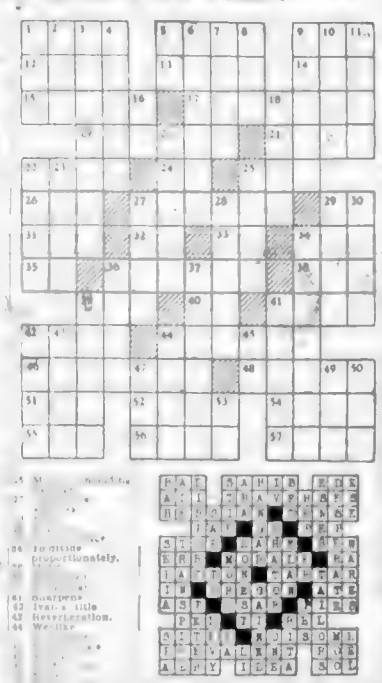

ACROSS
1 Bind
22 Hot-tempered
23 Hole in the ground
24 Amer. firearm.
26 Sun god
31 Before
32 Man's nickname
33 Polish [illegible]
37 [illegible]
38 [illegible]
40 [illegible]
41 [illegible]
43 [illegible]
44 [illegible]
45 [illegible]
46 [illegible]
47 [illegible]
48 [illegible]
49 [illegible]
50 [illegible]
51 [illegible]
52 [illegible]
53 [illegible]
54 [illegible]
55 [illegible]
56 [illegible]
57 [illegible]

VERTICAL
3 Weights
6 To come into [illegible]
8 Coward
9 Descendant
10 Magic
11 Curved moulding
34 To decline proportionately.
41 Quarrels
42 Ivan's title
43 Reverberation.
44 We-like

ANSWER TO SUNDAY'S PUZZLE

COMING SOON
G...FATHERS
CAPITOL
A FAMOUS PLAYERS THEATRE

Sulphuric acid is used in the [illegible] rubber, explosives, [illegible] gasoline and paper.

TOMORROW NIGHT

WED. APRIL 20th
VICTORIA'S FIRST
PROMENADE CONCERT
FULL 70-PIECE ORCHESTRA
HANS GRUBER — Conductor
GREAT ALL-REQUEST PROGRAM
ENCORES AND SURPRISES
BAY STREET ARMOURY
8.30 P.M.
POPULAR PRICES
75c, 1.00, 1.25 — Students 50¢
Box Office—Eaton's Radio Dept.

"THE LADY FROM SHANGHAI"
RITA HAYWORTH
ORSON WELLES
OAK BAY

The Original
FRENCH VERMOUTH
NOILLY PRAT
"The Very Essence of a Good Cocktail"
(Litre bottles - 33-oz.)
ETABLISSEMENTS NOILLY PRAT & CIE.
Marseille, France

CRANE helps
Colour it...and Clean it!

Rotary boiler in which synthetic dye intermediates are processed, with installation of Crane valves and piping

The bright colouring of her lovely dress has been made possible by those intricate piping assemblies in the modern dye-making plant. There piping, as supplied by Crane, is essential equipment. It regulates the flow of ingredients . . . controls the pressures and temperatures so vital to desired chemical reactions.

And when it comes to *cleaning* the dress — there, you'll find Crane equipment on the job again! Crane provides the laundry tubs for the home and the complete piping system that controls their water supply . . . and all the valves, piping and fittings that are so important in the modern commercial laundry or dry-cleaning establishment.

At home or in industry — *wherever fluids move through piping* — there you will find Crane products at work.

Crane, with its art Canadian factories, furnishes tens of thousands of items required for plumbing, heating and piping systems.

Eighteen Crane Branches and leading plumbing and heating firms maintain showrooms which permit you, your architect or your plumbing and heating contractor to make convenient selection for *all* your domestic plumbing and heating requirements.

CRANE
CRANE LIMITED AND SUBSIDIARY COMPANIES
General Office: 1170 Beaver Hall Square, Montreal
PLUMBING AND HEATING — VALVES FITTINGS PIPING
SIX FACTORIES
Crane Limited, Montreal, Que. — Canadian Potteries Limited, St. John, Que.
Port Hope Sanitary Mfg. Co. Limited, Port Hope, Ont. — Warden King Limited, Montreal, Que.
Crane Steelworks Limited, Quebec, Que. — AllianceWare Ltd., Vancouver, B.C.
VICTORIA BRANCH
1010 GOVERNMENT ST. TELEPHONE GARDEN 8141
NATION WIDE SERVICE THROUGH BRANCHES WHOLESALERS and PLUMBING AND HEATING CONTRACTORS

Car Second Best As Pole Crashed

Considerable damage was caused when a car struck a telephone pole in the 700 block Esquimalt Road at 11:20 a.m. yesterday, city police report.

They said a car driven east on Esquimalt Road by Norman I. Drummond left Oscar Street and struck the telephone pole, badly damaging the right front wheel.

The pole was apparently not damaged, they said.

VALETTA, Malta, April 18 (Reuters) — Five hundred boxes of classroom supplies for Maltese school children and 300 food parcels for teachers have been received as gifts from Canadian children and teachers. The gifts were sent by the Canadian Council for Reconstruction through the United Nations Educational, Scientific and Cultural organization.

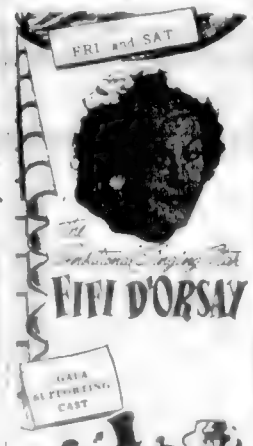

CHARGED WITH EXCITEMENT and BLAZING DRAMA!
"I Shot Jesse James"
with PRESTON FOSTER
BARBARA BRITTON
Extra! Story of a Boy and His Dog Shep Comes Home Starring ROBERT FOWERY
Now! PLAZA

NOW SHOWING! DOORS AT 1 P.M. FEATURE AT 1:21 3:33 5:46 7:48 9:54
Bargain Matinee Daily 35¢
A TECHNICOLOR COMEDY
Loretta Young
Van Johnson
MOTHER is a Freshman
TECHNICOLOR
EXTRA — March of Time, Colored Cartoon, Travelogue, News
E 9711
ROYAL

30¢ — 1-2
IDA LUPINO
CORNEL WILDE
CELESTE HOLM
RICHARD WIDMARK
There's nothing like a woman to come between men.
"ROAD HOUSE"
PLUS
SHARE THE ADVENTURE IN
"JUNGLE PATROL"
TODAY and WED.
Atlas
A FAMOUS PLAYERS THEATRE

TODAY!
DOORS OPEN 1 P.M.
AT 1:00 3:04 5:08 7:12 9:16
BING CROSBY
RHONDA FLEMING
WILLIAM BENDIX
SIR CEDRIC HARDWICKE
MARK TWAIN'S A CONNECTICUT YANKEE in King Arthur's Court
Color by Technicolor
A Paramount Picture
EXTRA
Bugs Bunny Cartoon
Latest Capitol News
CAPITOL
BARGAIN MATINEE 35¢ TO 1 P.M.

STARTS TODAY
THE BEST PICTURE OF ANY YEAR!
TO THOSE YOU AGAIN OR FOR THE FIRST TIME
GREER GARSON · ROBERT DONAT
in the love story of a bashful man
"GOODBYE, MR. CHIPS"
with PAUL HENREID · JOHN MILLS
A Metro-Goldwyn-Mayer Picture
Doors at 1 P.M.
DOMINION
BARGAIN MATINEE 30¢ TO 1 P.M.
A FAMOUS PLAYERS THEATRE

[illegible] not published or displayed by the Liquor Control Board or by the Government of British Columbia

Finance–Commerce–Markets

New York Stocks

NEW YORK April 18 (AP) [illegible] 3 of one point [illegible]

Sales amounted to 850,000 shares compared with [illegible] on Tuesday the last full trading day.

NEW YORK STOCK AVERAGES

Thirty industrials	177.16 up .09
Twenty railroads	44.46 off .44
Fifteen utilities	8.30 off .08
Sixty-five stocks	61.04 off .13

Volume, 850,000 shares.

[illegible]

Egg Market

[illegible]

Notes Confidence

VANCOUVER April 18 (CP) — Canadian retail business has suffered no setback like that in the United States and none is anticipated, [illegible] Robert Simpson Company [illegible] on Monday.

Mr. B[illegible] one of the members of the company's board of directors [illegible] The branch represents an investment of [illegible] $1,000,000 and opened last month.

[illegible] "Retail business is [illegible] Canada. There should be a gradual [illegible] Better values," he said.

Textiles Lead British Goods

MONTREAL, April 18 (CP) — Britain's leading export to Canada last year was textiles, and to the United States, whisky. Motor cars are a big [illegible]

[illegible] office at Ottawa, in a current review sums up Britain's 1948 trade position with Canada, the United States and Argentina as follows:

Exports to Canada, $284,000,000 up $100,000,000 over 1947.

Near the close of the war in textiles more than half of which was woolen and worsted goods. Most striking increase was in motor cars, more than 14,000 compared with less than 2,000 in 1947.

OFFERS GOOD MARKET

Machinery exports as a whole were only a small fraction, but there is most encouraging mission reports that Canada offers a solid and expanding long term market.

Imports from Canada totaled $[illegible]. More than half of it was food, mainly wheat and flour, [illegible] bacon, lard and eggs. Other raw material imports were timber [illegible] and nickel.

[illegible] United States [illegible] $284,000,000, the same [illegible] 14 [illegible] 1947.

[illegible] $[illegible] [illegible] more than 24 [illegible] from about [illegible] in 1947.

Dividend Index Up

MONTREAL, April 18 — The index of common dividends declared in Canada [illegible] a new high of 211.9 [illegible] compared with 205.5 in March and 198.1 in April 1948. The index [illegible] any kind [illegible] 1935-39 = 100. It is designed to measure the general trend of dividend payments of industrial, commercial, utility and banking companies.

Winnipeg Grain

WINNIPEG, April 18 (CP) — Good buying of a general nature appeared in oats and barley trade on the Winnipeg Grain Exchange, and prices scored fair gains.

Oats was taken by shippers mainly and seaboard interests, while barley was bought by shippers and processors. Hedging sales were liberal in barley trade. Late offerings showed a tendency to increase at top levels but prices generally held within their gains.

Commission houses were buyers of rye which scored advances in sympathy with gains in the other grains. Shippers also were high purchasers of the commodity. Flax dealings were dull with prices unchanged.

In the export business, 300,000 bushels of wheat were allocated to the United Kingdom under the Canadian Agreement, while India took 650,000 bushels of Canadian wheat. Two South American countries — Colombia and Ecuador — also took small quantities of Canadian wheat. Class Two wheat prices declined 2 cents from Saturday.

[illegible]

Chicago Grain

CHICAGO, April 18 (AP) — May wheat met scattered selling pressure and dropped more than a cent at times on the Board of Trade. Other grain contracts, lower at the start, staged a mild rally to close with minor price changes.

Scurry in May wheat reflected fairly heavy arrivals of the cash grain in the Northwest as well as trade reports of a further reduction in the cash wheat price at major markets. The government again asked for offers for shipment through April.

Corn did a little better than other grains. Receipts totaled 102 cars, which were not considered large for Monday. Wet weather in the Midwest was not expected to speed up shipments.

[illegible]

Publicity Manager

M. H. BRADEN, JR.

V. Ben Williams, Vancouver, manager of the Pacific National Exhibition, announced last week that Mr. Braden had been appointed publicity manager.

Close Two Plants

PITTSBURGH, April 18 (AP) — The Allegheny [illegible] and Shenango [illegible] temporarily close [illegible] plants at Pittsburgh [illegible] Kansas.

[illegible]

H. M. Rose, Jr., vice-president and general manager of [illegible] announced [illegible] manager of the Pittsburgh [illegible] of Canada Ltd., a subsidiary of the J. Duncan Milligan [illegible] manager of the company's Toronto office.

Promote Official

TORONTO, April 18 (CP) — [illegible] manager of the Toronto [illegible] of Canada Ltd., a subsidiary of the J. Duncan Milligan [illegible] manager of the company's Toronto office.

Wheat Supply Off

CHICAGO, April 18 (AP) — Visible supply of wheat decreased 3,863,000 bushels to 92,422,000 bushels, this week, the Board of Trade reported. Corn decreased 2,[illegible] to [illegible], rye increased 71,000 to 2,464,000, barley increased 62,000 to [illegible] and soybeans decreased 1,240,000 to 4,747,000.

Mark Annual Holiday

LONDON, April 18 (AP) — The Stock market was closed in observance of Easter Monday. Trading will be resumed Tuesday.

Foreign Exchange

NEW YORK, April 18 (CP) — The Canadian dollar was up 1-16 of a cent at a discount of 8 9-16 per cent in terms of United States funds in trading foreign exchange dealings. The pound sterling was up 7-16 of a cent at $4.03 [illegible]

Daily Astrology

By BETA DEL MAR

For Tuesday, April 19, 1949

Today's Quotation: "There is one company that we do not send our box [illegible] to Washington, Atlanta, that we have not sent enough of them to Atlanta." Wanda Fisher.

Tuesday for Everyone: Be guarded against a tendency to hate. Impulse to quarrel in early morning. See [illegible]

Look for your birthdate and birth sign below.

March 21 to April 19 — (Aries): Slow a complishments from affairs of long standing via elders, dear ones. Harbor wishes.

April 20 to May 20 — (Taurus): Mark up basic achievements, research work, checking matters, be grateful with older folk, executive. Play safe.

May 21 to June 20 — (Gemini): [illegible] for [illegible] attitude improvements.

June 21 to July 22 — (Cancer): Meet your own obligations in any affair involving vocational interests, health. Don't stand on help.

July 23 to August 22 — (Leo): Yield top place to others; give them your allegiance. Be selective re [illegible]

August 23 to September 22 — (Virgo): [illegible] for pay [illegible] present [illegible] financial [illegible]

September 23 to October 22 — (Libra): [illegible] of [illegible] affairs [illegible] Take [illegible] by well-wishers. Avoid [illegible]

October 23 to November 21 — (Scorpio): Keep [illegible] at the [illegible] [illegible] and [illegible]

November 22 to December 21 — (Sagittarius): Try to [illegible] the [illegible] [illegible] Be [illegible]

December 22 to January 19 — (Capricorn): Work [illegible] or backing [illegible] a place [illegible] Be [illegible] of temperament [illegible]

January 20 to February 18 — (Aquarius): Steer away from [illegible] [illegible] that [illegible] and you into a "blind alley"; think things out.

February 19 to March 20 — (Pisces): Secure acknowledgement for worthwhile accomplishments that [illegible] a former financial [illegible] be [illegible]

Planning ahead. Good for social [illegible] entertaining, etc. April 21 afternoon of 22, evening of 23, 26 morning of 27, May 2, 3, 7, evening of 8, 9, 10, 15, 16 and 17.

Released by Consolidated News Features [illegible]

The ruby symbolizes aident passion.

Biliousness

By DR. J. B. WARREN

In an attack of biliousness there is a feeling of nausea, depression, giddiness, headache, nausea, or vomiting, loss of appetite or actual repulsion of food, acute belch, the tongue is coated, a feeling of tiredness and desire to do anything but physical work.

Treatment is to do without all food for 24 to 48 hours, except plain water or orange juice or water food. Then may be taken followed a few hours later by a dose of Epsom salts. Regular meals thereafter of three large ones may prevent an attack.

(Released by Consolidated News Features, Incorporated)

How It Started

By JEAN NEWTON

TO "TAKE FRENCH LEAVE"

Today "taking French leave" refers to a departure without the [illegible] of [illegible] in the case of employees who [illegible] to move. An explanation has been offered for its original [illegible] origin that it [illegible] French soldiers as leaders [illegible] what the [illegible] and disorganized [illegible]. However, the phrase has a literary history of almost 300 years and in the days when it [illegible] and leading artists [illegible] open to the same rewards. It [illegible]

No More Dosing For Constipation

Famous cereal frees woman from harsh laxatives

Searching desperately for constipation relief? Then read this unsolicited letter.

"For 10 years even strong medicines couldn't help me. At last my doctor in England advised KELLOGG'S ALL BRAN. I began to eat this breakfast cereal and soon received I was better. I eat ALL BRAN regularly now and can definitely say I am free from constipation." (Name given on request.)

You, too, may never have to take another harsh laxative for constipation due to lack of bulk in the diet. Just eat an ounce of KELLOGG'S ALL BRAN daily, and drink plenty of water. ALL BRAN is not a purgative, but a wholesome regulating cereal. Eat as a cereal or in muffins for constipation relief. If after using one package you are not entirely satisfied get another, your money back as guaranteed on the package. Buy delicious ALL BRAN from your grocer. Made by Kellogg's of London, Ontario.

Better English

By D. C. WILLIAMS

[illegible]

CINDERS for DRIVEWAYS FILL, ETC. EMPIRE WOOD CO. 1139 Cedars Ave. Phone S-2424

DELIVERED PROMPTLY $1.50 per Yard

CANADIAN FUND

Prospectus of Canadian Investment Fund Ltd. Obtained from your own investment dealer.

CALVIN BULLOCK, LTD.

Visit the British Industries Fair MAY 2nd-13th ...fly B.O.A.C. SPEEDBIRD

Go from Montreal or New York by B.O.A.C. Constellation Speedbird. Enjoy a quick, comfortable trip "over the weather" in a pressurized aircraft. Return accommodation guaranteed.

Your Travel Agent is our local office. Information and reservations also at most airline and railway offices, or at B.O.A.C. — TORONTO, 11 King St. W., Tel. AD 4323. MONTREAL, Laurentian Hotel, Tel. LA 4212, or your Agent.

B.O.A.C. OVER THE ATLANTIC... AND ACROSS THE WORLD SPEEDBIRD SERVICE BRITISH OVERSEAS AIRWAYS CORPORATION

A. E. Ames & Co. Limited

Investment Securities

Royal Trust Building · 612 View Street, Victoria, B.C. Telephone: E 4171

TORONTO MONTREAL WINNIPEG VANCOUVER NEW YORK LONDON ENG.

BONDS STOCKS GRAIN

Established 1857

COMPLETE QUOTATIONS AND STATISTICAL SERVICE

JAMES RICHARDSON & SONS

Government at View Telephone GArden 1158

PROVINCIAL ELECTION

Twelve More Days to Get Your Name on the Voters' List

NOTICE TO PROVINCIAL VOTERS

Victoria City Electoral District
Saanich Electoral District
Esquimalt Electoral District
Oak Bay Electoral District

69,000 Voters in these districts have been notified by post card that they are on the Voters' List. These cards were mailed March 26. If you registered after that date a card was not sent to you.

WRITE PROVINCIAL REGISTRAR OF VOTERS
CALL AT 910 GORDON STREET, VICTORIA
Phone G 6231 - B 5167

SaltSpringIsland FERRY SERVICE

WINTER SCHEDULE EFFECTIVE OCTOBER 1

Monday, Tuesday, Thursday, Saturday and Sunday Service

Lv. Pulford Harbor	Lv. Swartz Bay
8.15 a.m.	9.15 a.m.
4.00 p.m.	5.10 p.m.

Friday Service Only

Lv. Pulford Harbor	Lv. Swartz Bay
8.15 a.m.	9.15 a.m.
10.00 a.m.	11.00 a.m.
3.00 p.m.	5.10 p.m.
4.00 p.m.	7.00 p.m.

NO SERVICE ON WEDNESDAY

Gulf Islands Ferry Co. LTD.

GREYHOUND BUS travel at the BEST

Information, Tickets and Rate Reservations for all Lines of Travel

COACH LINES TRAVEL BUREAU 625 Broughton at Broad Telephone E 1177

When you TRAVEL...

Enjoy T.C.A.'s Complimentary Services

★ Delicious Meals
★ Ladies' Powder Room
★ Personal Flight Attendants
★ Latest Magazines

whether it's CALGARY or TORONTO . .

On board a T.C.A. North Star you become the air line's honored guest. Delicious complimentary hot meals are served — latest magazines and newspapers — beautifully appointed powder and washrooms.

And complete relaxation in the fully reclining lounge chairs for day or night travel means no extra berth charges — your fare is all inclusive — no tips — no extras!

"Phone" Beacon 5141
916 GOVERNMENT STREET,
or your Travel Agent

TRANS-CANADA Air Lines
TRANSCONTINENTAL · INTERNATIONAL · TRANS ATLANTIC

Grand weather

...for making aluminum!

RAIN! It may sound strange, but it's a fact: Every thing you see made of aluminum was made with raindrops even the bus for which you scurry to escape the rain!

It's like this: Rain falls on high land in our north country. It runs down as rivulets and creeks. It becomes tumbling rivers. By trapping it behind dams, and guiding it through powerhouses, Alcan develops electricity — and uses it to make aluminum.

Smelting aluminum eats up vast quantities of electricity. Enough goes into making a single ton to light your house for fifteen years!

Today Alcan is prospecting for still more waterpower because Canada needs more aluminum for use at home and to sell abroad.

RAIN MEANS DOLLARS FOR CANADIANS:

- Alcan jobs for 15,000 Canadians
- Alcan pay envelopes holding $35,000,000 a year
- Alcan aluminum for more than 1,000 independent Canadian manufacturers — some 50,000 more jobs.

ALUMINUM COMPANY OF CANADA, LTD.

Producers and Processors of Aluminum for Canadian Industry and Markets

MONTREAL · QUEBEC · TORONTO · VANCOUVER · WINDSOR

Colonist Want Ads for Results
Open 8 A.M. to 8 P.M.

COLONIST CLASSIFIED WANT ADS

Call Empire 4111 for
Colonist Classified

The Daily Colonist

CLASSIFIED RATES

13c per line per day. 90c per line for three days. 84c per line for six days. $1.68 per line for one month (26 days). Above rates apply to consecutive insertions only. Contract rates on application. Minimum advertisement two lines.

Births $1.00 per insertion

Deaths Funeral Notices not exceeding 14 lines $1.00 [illegible]

Marriages In Memoriam Notices Cards of Thanks [illegible] $1.50 per insertion. Each additional line 14c daily.

Any claim for rebate on account of error or cancellation must be made within 30 days from the date of the same otherwise claim will not be allowed.

The Colonist will not be responsible for more than one incorrect insertion of any advertisement ordered for more than one issue.

When answering Help Wanted advertisements do not enclose original references send copies.

Complete Radio Programs for Tuesday

Information on radio programs is supplied by the individual stations. The Colonist prints programs, corrections and changes as submitted and does not assume responsibility for inaccurate listings.

CJVI—590 kc.	CBR—1120 kc.	KIRO—710 kc.	KOMO—1000 kc.	KJR—950 kc.	KVI—570 kc.	CJOR—600 kc.	CKWX—690 kc.
6:00 News	News	KIRO General	Fred Waring	Breakfast Club	Morning Melodies	News	News and Markets
6:15 Music of Wales	Breakfast Club	Dave Valle	Fred Waring	Breakfast Club	Victor B. Lindstedt	Musical Charms	Rose Inn
6:30 Music of Wales	Breakfast Club	Grand Slam	Dave Beech	Breakfast Club	Breakfast News	Bill Browne	Rose Inn
6:45 Music of Wales	Laura	Homemaker	News	Breakfast Club	Quiz Club	Bill Browne	News Round Town
7:00 News	B.B.C. News	Wendy Warren	Musical Memo	News	Kate Smith Speaks	Bill Browne	News Round Town
7:15 [illegible]	Aunt Jenny	Aunt Jenny	Katherine Wade	Arn Sterling	Kate Smith Sings	Bill Browne	[illegible]
7:30 [illegible]	[illegible]	[illegible]	[illegible]	[illegible]	[illegible]	[illegible]	[illegible]
7:45 [illegible]	[illegible]	[illegible]	[illegible]	[illegible]	[illegible]	[illegible]	[illegible]
8:00 Air for One	Ellen Harris	Big Sister	You and the Music	Ten Minutes	Gospel Hardy	Top Hat Show	News
8:15 Air for One	Happy Gang	Ma Perkins	You and the Music	Invitation to Music	Gospel Singer	Top Hat Show	Bob White
8:30 News	Happy Gang	Dr. Malone	Lorna Lawson	Mr. True Story	Luncheon at Sardis	Old Fashioned Song	Bob White
8:45 Ida Bianco	Singalong	Guiding Light	The Brighter Day	Betty Crocker	Luncheon at Sardis	News	Morning Tom
9:00 Make Mine Music	Musical Varieties	Second Mrs. Burton	Double or Nothing	Betty Crocker	Ladies First	Jumbo Jackpot	News
9:15 Make Mine Music	Air Kindergarten	Perry Mason	Double or Nothing	Club Aluminum	Ladies First	Jumbo Jackpot	Pick the Hits
9:30 Melody Inn	CBR Presents	Ma Perkins	Lorenzo Jones	Betty and Bob	Queen for a Day	Kate in the House	Early Bird
9:45 Art Van Damme	Let's Waltz	What Makes U Tick	Light of the World	Music for Moods	Queen for a Day	Music	Eddie Howard
10:00 Piccadilly Parade	Musical Scrapbook	News	Road of Life	News	News	Town Criier	News
10:15 Piccadilly Parade	News Newsreel	Vanity Rider	News	Farm News	Cedric Foster	Top Hat Show	Bob Hughes Show
10:30 News	Happy Gang	David Ross Show	Pepper Young	Music in Music	Business Roadway	News	News Ken Hughes
10:45 Memory Time	Farm Broadcast	Homemaker Inc.	Right to Happiness	Morals in Music	Harmony Trail	Kitchen Carnival	Ken Hughes Show
11:00 Memory Time	Concert Hour	Protective League	Backstage Wife	Baker's Notebook	Radio Journal	Famous Voices	News
11:15 Club Diary	Concert Hour	Protective League	Stella Dallas	Baker's Notebook	Buy It With Music	Fashion Review	Vic Hewitt
11:30 Sid for One	Rhythm Rhythm	Wonder Take Air	Lorenzo Jones	Ann Sterling	Buy It With Music	Take It Easy	Dr. Malone
11:45 Sid for One	Country Time	Country Time	Wonder Brown	Ann Sterling	Buy It With Music	Take It Easy	[illegible]
12:00 Variety Time	Festival Concert	Hint Hunt	A Gar. Blanders	Surprise Package	Anniversary Club	Kate Aitken	Red White Blue
12:15 Music Lovers Cor.	Family Favorites	Mr. Information	Portia Faces Life	Highlights Package	Anniversary Club	Take It Easy	Red White Blue
12:30 Music Lovers Cor.	Footlight Favorites	Meet the Missus	Just Plain Bill	Rhythm and Groom	Movie Show	Take It Easy	News
12:45 Music Lovers Cor.	Western Film	Meet the Missus	Front Page Farrell	Bride and Groom	Movie Show	Take It Easy	Rosemary
1:00 [illegible]	Brave Voyage	Arthur Godfrey	Life Beautiful	Twelve Be Seated	Happy Gang	News	Jim Lanthan
1:15 Gospel Singer	Melody Sketches	Arthur Godfrey	Ma Perkins	Ladies Be Seated	Happy Gang	Gospel Singers	[illegible]
1:30 Dev. Show	Homecomers	Arthur Godfrey	Aunt Mary	House Party	Back Door Serenade	Jean Dale	Off the Record
1:45 B.B.C. News	B.B.C. News	Arthur Godfrey	We Love and Learn	House Party	Back Door Serenade	Jackpot	Off the Record
2:00 Local News	Guitar Quartet	Hera Slipper Time	Woman's Secret	Airy Notes	Fulton Lewis	Guiding Light	News
2:15 900 Club	Jack Smith	Children's Hour	Portia Faces Life	Garden Time	Paul Harvey	Garden Time	Off the Record
2:30 Club Fifteen	Children's Program	Club Fifteen	Meet Mrs. Of Life	Lilted and Albert	Evening Parade	Bay Street	Off the Record
2:45 900 Club	Easy Listening	Bo Matrow	Nutty Note	[illegible]	News	Ma Perkins	[illegible]
3:00 Record Rendezvous	[illegible]	Know Meaning	Note by Note	The Green Hornet	Straight Arrow	Lowell's	Captain Midnight
3:15 Record Rendezvous	Lucky of	Alan Young Show	News	The Green Hornet	Straight Arrow	Jackpot	Superman
3:30 Jumping Jacks	Canadian Cavalcade	Chet Huntley	Alan Young Show	Sky King	Captain Midnight	Sports Special	Songs of Our Times
3:45 News	Canadian Cavalcade	News	Alan Young Show	Jack Armstrong	Tom Mix	Easy Listening	[illegible]
4:00 Dinner Concert	Bob Hope	Dear Mike	Bob Hope	News	News	Family Music	Bob White Show
4:15 Dinner Concert	[illegible]	Let's in the News	Bob Hope	Earl Davis	Musical Newsreel	Family Music	Bob White Show
4:30 Entertainers	Fibber McGee	Brace It Rich	Fisher and Molly	Talent Tour	Air Force Hour	Orchestra	Bob White Show
4:45 Canadian Heritage	Fibber McGee	Brace It Rich	Fisher and Molly	Talent Tour	Air Force Hour	Orchestra	Bob White Show
5:00 Jungle Story	CBC News	Hit the Jackpot	Wayne King Show	Counterspy	Secret Mission	Big Town	News and Band
5:15 Serenade	News Reporting	Hit the Jackpot	Wayne King Show	[illegible]	Secret Mission	Big Town	Speed for Speed
5:30 [illegible]	Leicester Square	Pass the Buck	People are Funny	Treasury Chest	Red Ranger	Hawthorne House	Cavalcade of Music
5:45 Harmony Time	Leicester Square	Pass the Buck	People are Funny	Rex Maupin Show	Red Ranger	Hawthorne House	[illegible]
6:00 Guy Lombardo	Eric Wild	Lowell Thomas	Supper Club	Rex Maupin Show	Mayor of the Town	Duke Ellington	News
6:15 Guy Lombardo	Eric Wild	Jack Smith Show	News	Rex Maupin Show	Mayor of the Town	Duke Ellington	Morris Martin
6:30 Keep In Touch	Majestic Theatre	Me and Mrs. North	This Is Your Life	Town Meeting	Official Detective	Hawthorne House	Vance Morris
6:45 Keep In Touch	Majestic Theatre	Me and Mrs. North	This Is Your Life	Town Meeting	Official Detective	Hawthorne House	Vance Morris
7:00 Lux Pas. Bridge	Point of View	Mystery Theatre	Big Town	Town Meeting	Gregory Hardy	Top Secret	[illegible]
7:15 Lux Pas. Bridge	Radio Time	Mystery Theatre	Big Town	Town Meeting	Fearless Nelson	Top Secret	[illegible]
7:30 Reflections	Heritage of Music	Drunk	Quiz and Quote	News	Canadian Science	Top Secret	[illegible]
7:45 Jill Gar Trio	Heritage of Music	[illegible]	[illegible]	[illegible]	[illegible]	[illegible]	[illegible]
8:00 Bis for One	CBC News	Lux Way	Ben Hayes	News Reporter	Music	News	News
8:15 Bis for One	Lux Way	Pandemonium	News Orchestra	Canada Calling	Chuckwagon Jam	Top Hat Show	Dream Weaver
8:30 Music Festival	Pandemonium	Pandemonium	Mystery Theatre	Canada Hour	Chuckwagon Jam	Concert Hall	Dr. Malone
8:45 Music Festival	Pandemonium	Pandemonium	Mystery Theatre	Canada Hour	Chuckwagon Jam	Concert Hall	Dr. Malone
9:00 Music Festival	Glenmore Orchestra	Make Way Youth	News	The Kate Smith	Lux Video Theatre	Top Hat Show	Top Hat Show
9:15 Music Festival	Glenmore Orchestra	Make Way Youth	Orchestra	Orchestra	Dance Orchestra	Concert Hall	Top Hat Show
9:30 News	St. Francis Orch.	Make Way Youth	Orchestra	Orchestra	Dance Orchestra	Concert Hall	Top Hat Show
9:45 [illegible]	Orchestra News	News	Orchestra	Orchestra	News	Lawson Band	Dance Orchestra

10 COMING EVENTS

SAANICH LIBERAL [illegible] BINGO and social night, April 20, 8 p.m. — Municipal Hall. Government Door prize. Refreshments served. Admission 25 cents.

GOLDSTREAM DANCE
Tonight. Lots of Fun. 50c

13 WANTED—MALE HELP

AGGRESSIVE YOUNG MAN AS OUTside sales representative. Experience not essential, as full training will be given. This is an excellent opportunity for a young man who wishes to increase his earning capacity. See Mr. George Macdonald, Macdonald's Ltd. 747 Yates Street.

ACTIVE PARTNER [illegible] A LIGHT manufacturing point, with investment. This is a good opportunity, with no competition. Box 1466 Colonist.

DEPENDABLE YOUNG MAN TO CUT lawns. No phone calls. [illegible]

FIRST-CLASS FRY COOK. PHONE [illegible] 6941

GARDENER WANTED IMMEDIATELY, FOR Britannia home. Permanent, own living quarters, good home for trustworthy man. Give references and state age. Box 8167 Colonist.

GARDENER'S HELPER. MUST KNOW about gardening. Apply Personnel Manager, St. Joseph's Hospital.

JOURNEYMAN ELECTRICIAN QUALIfied to service short wave frequency modulated police radio transmitters and receivers for work with the signal services branch, Corporation of the City of Victoria, B.C. Rate of pay—$245.80 per month. Applicants must be under 40 (preferably under 35). In good physical condition, and able to furnish proof of qualifications and previous experience. Application forms may be obtained from the office of the Civic Service Committee, City Hall, and will be submitted together with references and proofs of qualifications to the Chairman, Civic Service Committee, City Hall, not later than 5 p.m., Thursday, April 21, 1949.

MECHANIC — CAPABLE [illegible] alone on all types of cars for Summer in Yukon territory. Give full particulars regarding age, experience, references, wage expected to Box 1514, Colonist.

OFFICE BOY OR JUNIOR CLERK. GOOD prospects for advancement. Box 1850, Colonist.

PARTNER FOR SMALL MANUFACTURing plant. Good proposition. No investment. Box [illegible] Colonist.

TENDERS WANTED FOR THE ERECTION of a steel wire fence. Phone [illegible] 8514

WANTED — [illegible] MAN BETWEEN [illegible] 30. Must be neat in appearance and see Grade X education and willing to follow a newspaper career. Apply in own handwriting giving full particulars. A personal interview will be arranged. Apply Box 1471 Colonist.

WANTED—YOUNG MAN TO CLERK IN advertising office. Must be smart and neat. Matriculation preferred, but not essential. Reply in own handwriting, stating age and education to Box 1387 Colonist.

WANTED—MAN TO SELL HARDWARE and other allied lines. Wholesale lines in Alberni on a commission basis. Salary guaranteed. Box 1188 Colonist.

WANTED—ENERGETIC AND RELIABLE middle-aged janitor. Steady employment for the right man. References required. [illegible] 1828 Colonist.

WANTED AT ONCE — JOURNEYMAN (union) job compositor for general jobbing work. Write or phone Colonist Commercial Department Victoria B.C.

WANTED — FIRST-CLASS AUTO MECHanic. Apply Service Manager, J. M. Wood Motors.

WANTED — FIRST-CLASS BAKER. Strathcona Cafe. B 4941

WANTED—LABORERS FOR OUTDOOR work. Box 1678 Colonist.

YOUTH, 18-45, NEAT APPEARANCE, TO learn butcher trade. Full time employment. Good starting wage. Box 1646 Colonist.

YOUTH TO CUT LAWN SATURDAY [illegible] Beach Drive. Oak Bay, good pay. [illegible]

YOUNG MAN FOR ODD JOBS AND garden work. North Quadra district. [illegible]

13A SALESMEN AND AGENTS

RICH OPPORTUNITY FOR EXPERIenced direct-to-every salesman. Sell nationally-famous Stetson shirts, made-to-measure. Liberal commissions. Big repeat business. Write Stetson Shirt Company [illegible] Mattin C. Montreal.

14 WANTED—FEMALE HELP

ACCURATE STENOGRAPHER AND bookkeeper for law office in Victoria. Experienced all interviews. References. Apply to Joseph McKenna, 308 The Royal Trust Building, Victoria.

SWITCHBOARD OPERATOR AND typist, with general office experience. Phone B 4394.

CAPABLE MIDDLE-AGED COUPLE SEEK position as caretakers. Wife good housekeeper, man life experience with horses. Good references. Apply Clinch, 618 Shepherd Avenue, Nanaimo, B.C.

COOK—HOUSEKEEPER FOR ELDERLY lady. Strong, healthy age 30-40. No laundry work. Extra help twice a week. Year but [illegible] Box 1702 Colonist.

COMPETENT WOMAN FOR SUPERVISION and part care of three very young children during mother's absence, month of May. Box 1686, Colonist.

COOK WANTED. LIGHT WORK, OTHER help kept. Bungalow required. Sleep out. Phone E 6671. Address 1866 Fairfield Road.

DRUG CLERKS WANTED — APPLY Terry's Ltd.

EXPERIENCED WOOL-PRESSER, TOP wages, pleasant working conditions. Apply in person to O. L. Carter, Individual Dry Cleaners, 1836 Fort Street.

EXPERIENCED WAITRESS WANTED, also dishwasher. Day shift, closed Sundays. Paragon Coffee Shop. G 3143.

EXPERIENCED PRACTICAL NURSE FOR institutional work. 8-hour day, 5½-day week. B 7618.

EXPERIENCED DRESSMAKER. APPLY Dodds Distinctive Designs. G 7363.

GENERAL HOUSEWORK, FOUR HOURS daily, hours' private school, Oak Bay. Apply G 7763.

16 WANTED—FEMALE HELP

GRADUATE NURSES ARE REQUIRED for duty at Quadra St. 25-bed hospital. Gross salary $150 monthly. Good working conditions two weeks holiday and time to Quesnel paid after six months in service. Desirable nurses' home. Apply to the secretary-superintendent, Quesnel Hospital, Quesnel.

GOOD ROOM AND BOARD TO WOMAN in exchange for light duties for general housework. [illegible]

GIRL FOR DOMESTIC WORK IN SMALL hospital. No cooking. Hours, 7 to 1:30 p.m. Low to 1270 Yates St.

GIRL [illegible] STEADY EMPLOYMENT. Apply Sutcliffe Dry Cleaners, 2400 Quadra.

HOUSEKEEPER COMPANION, SEMI-INVALID. Mrs. [illegible] E 5237.

JANITOR FOR SMALL APARTMENT block. Oil heat. Suite provided. Opportunity for extra money cooking dinners for tenants. Write giving particulars of age, former occupation and wages expected. Box 190, Colonist.

JUNIOR STENOGRAPHER FOR REAL estate office. Steady employment and good promotion to right party. Previous experience not necessary. Reply giving age and phone number, to Box 1341, Colonist.

OFFICE HELPER REQUIRED FOR REtail store. Great bookkeeping and accounting preferred. Box 1000 Colonist.

REGISTERED NURSE NOT ENGAGED in the profession for important writing job. Half-time or full, every hours day. Apply Personnel Office, Hudson's Bay Company.

RELIABLE LADY TO [illegible] CARE FOR baby from 1 to 5 p.m. daily, except Saturday and Sunday. [illegible] E 3871.

SMART-APPEARING AND FAST WORKing girl for pastry kitchen. Must have some experience. G 4350-1 G 4361. Oriental Pastries, 1020 Blanshard.

TRUSTWORTHY CLEANING WOMAN, once weekly. Box 1674 Colonist.

WANTED — GIRL OR WOMAN OF 30 years old, clean appearance, for fountain work. Willing to learn to operate food mixer. Apply Silver Grille, 1250 Douglas. Box 1430, Colonist, giving phone number.

WOMAN TO TAKE CHARGE OF HOME and four motherless children. One interested in home rather than high wage. No objection to one child. Phone E 2901 or write Box 1368 Colonist.

WANTED — STENOGRAPHER, SHORThand not essential, must be under 35 years of age. Good wages and working conditions. Apply to R. Brown & Sons Ltd., 1113 Broad Street.

WANTED — [illegible] 40 TO 45 years, capable of taking full charge of house and 2 children. Modern conveniences. Live in. B 1949.

WANTED—COOK-HOUSEKEEPER, WITH congenial people; all-electric home. Good salary. B 6372 or Box 1114 Colonist.

WAITRESS WANTED FULL OR PART-time also cook. Phone between 9 and 12 noon. E 2412.

WOMAN OR GIRL FOR HOUSEWORK and care of invalid. 962 Michigan Street.

WANTED: EXPERIENCED WAITRESSES also experienced fountain girl. Apply Camon Cafe, Yates Street.

WOMAN FOR CLEANING, 9 TO 12:30 mornings a week. Shoal Bay district. Phone E 1866.

WANTED — FOUNTAIN WAITRESSES. Apply head girl, Terry's.

WAITRESS WANTED FOR COFFEE shop. Apply [illegible] Street.

CHILDREN'S HOSPITAL
234 West 59th Avenue
VANCOUVER, B.C.
requires
GENERAL STAFF NURSES immediately. Salary $150 plus cost-of-living bonus (44-hour week). Apply Superintendent of Nurses.

18 TEACHERS WANTED

TEACHERS WANTED, COMMENCING September:

(a) Lake Cowichan Junior-Senior High School. Qualified Secondary School teachers for the following positions:
(1) French and Latin (main subjects).
(2) English and Social Studies.
(3) Junior Science and Junior Maths.
(4) Part-time Counsellors (plus other subjects).

(b) Principal, Elementary School, Grades [illegible]. Experience as principal or vice-principal very desirable. University degree.

New B.C.T.F. salary schedule in effect in all categories.

Apply giving age, marital status, qualifications, experience and references to Colonel J. H. Boyd, Secretary-Treasurer, Lake Cowichan School Board, District 90, Lake Cowichan, B.C.

TUTOR IN ENGLISH FOR GRADE IV boy. 207 Maddock Avenue.

16 AGENTS WANTED

IN YOUR SPARE TIME
CONVINCE YOURSELF OF THE SALE possibilities of Du Jour Hosiery and Lingerie for ladies, men, children, by writing immediately for your free catalogue, generous commissions, bonus, gifts. "DU JOUR LINGERIE, INC." (334-3) Iberville Street, Montreal, P.Q.

17 SITUATIONS WANTED—MALE

A [illegible] CEMENT SEPTIC TANK, grease-trap sewer, tile drain installed, cleaned, repaired. Trained specialists on wet basements. Advice on drainage problems. All work guaranteed, fully experienced. Cement work of all types. A 24-hour service. [illegible] 1316 Skyline.

A BLOCKED DRAIN, SEPTIC TANK, grease-trap installed, cleaned or repaired. Wet basements. 10 years experience. Satisfaction guaranteed. Concrete work. Estimates given for a better job. Call B 6366. Gordon Maynard.

ACCOUNTING AND BOOKKEEPING — full business problems for all requirements. Auditing, income tax, payroll, books and cos. kept, part time or monthly. Reasonable. Phone E 7207.

A CHEAP GARDENS OR LOTS PLOUGHED and harrowed. Phone G 4253 or Albion 168.

A [illegible] BASEMENTS — yards etc. cleaned. Call Ray. E 6089.

BRICKWORK — ANYTHING IN BRICKwork. Chimneys and fireplaces a specialty. Also concrete work, floors, basement floors, septic tanks, etc. First class work. Phone E 9653.

COUPLE YOUNG, CAPABLE TRUSTworthy [illegible] on an average of evergreen block. Experienced gardener references. Box 1341 Colonist.

EXPERIENCED PROSPECTOR WILL DO assessment work and examine property with the get counter for radio active minerals. G 9900.

EXPERIENCED TRUCK DRIVER, LIGHT, heavy and Diesel work, desires employment starting May 1st. Box 1638 Colonist.

FAVE-THROUGHING AND DOWNPIPES cleaned repaired and renewed. Free estimates given. Phone B 3868.

FELLING AND BUCKING WITH TWOman chain saw, by the hour, or contract. G. W. Pallister, Royal Oak Complex. B 3 evenings.

GENERAL HANDYMAN, ETC., RELIable. Will cut lawns or do any work. Reasonable. Box 1612, Colonist.

GARDENS ROTO TILLED, GRADED — Call G 4544.

HAVE YOUR GARDEN ROTO TILLED. The modern way of preparing a garden. Reasonable rates. Phone Cale 2138.

HIGH-CLASS [illegible] MAN OR [illegible] seeks employment. A. Ware, 318 18th Avenue S., Calgary, Alta.

DO-ALL SERVICE
LAWNS MOWED, HOT-WATER TANKS installed, bicycles repaired, oil burner service, household repairs. No job too small. Moderate rates. Experienced. Phone B [illegible].

PLOUGHING, ROTOTILLING, LEVELING, excavating, back filling. V. Josephson. B [illegible].

PENSIONER, LIGHT WORK, TWO OR three days a week. [illegible]

PLOUGHING, DISCING, ROTOTILLING and wood sawing. B 6435.

STUMPS PULLED AND HAULED AWAY. Phone G 6830, evenings.

THIRD-CLASS ENGINEER YOUNG EXperienced, would like work in Victoria. Phone E 9751.

TREES CUT FOR FIREWOOD, POWER saw $1.50 per hour. Langford district preferred. Phone E 8011.

TREES TOPPED OR FELLED AND buched. Free estimates given. Experienced men. Phone E 1604.

TWO YOUNG MEN WANT JOB DIGGing gardens or mowing lawns. Work done immediately. Call E 7461.

YOUNG MAN, 28, GOOD CHARACTER, appearance, personality, desires position generally as accountant's office. Know rudiments of bookkeeping. B 8479, 5-1 p.m. or after 6 p.m.

SAANICH SEPTIC TANK SERVICE
E 8191
Your Tank [illegible] Our Special Equipment and Contents Hauled Away.
THE ONLY SEPTIC TANK SERVICE IN [illegible]
ALSO P.O. BOX 847 DUNCAN

17A PAINTERS AND DECORATORS

A 1 PAPERHANGING, PAINTING, ETC. Extra special Spring rates. Immediate service. Guaranteed work by experts. We also do general repairs. Acme Decorators. B 6172 or E 7966. Established 20 years.

A JOB YOU [illegible] WITH OUR [illegible] for all your painting, decorating and spray painting. Estimates free. W. E. Ferriday.

ATTENTION — HOUSE PAINTING A specialty. Interior and exterior decorating. Plaster repairs and texture work. Phone phone B 6133.

AESTHETIC PAINTING, DECORATING TO suit good taste and personality. Geddes & Ritchie, distinctive decorators. B 1418, E 5635.

AN ATTRACTIVELY DECORATED home, any correct advertisement. Dependable service. Estimates free. Western Decorators. B 9097.

A BETTER PAINT JOB FOR [illegible] Brush or spray painting by expert workmen. All work guaranteed, all guaranteed. Free estimates. Phone E 2787.

ALL TYPES OF DECORATING — Reasonable prices, expert workmanship. Phone G 8797, Noel Kinning [illegible].

BEDLAMS DECORATING SERVICE, reasonable, free estimates. Call 1404.

B. TRIPP — PAINTING, DECORATing, paperhanging. E 8760.

B 6170 — NO JOB TOO SMALL. PAPERhanging and painting.

COLOFORM PAINT REMOVER, NO scraping, no odor, best. Approx. 1-6 coats of paint one application, from wood, stucco, tinted, beds, bricks, glass, etc., without injury. Dealer, chemist B [illegible] G 8471.

PLASTERING AND STUCCO EXPERTS
COLORS AND TEXTURES A SPECialtie. 30 years' experience. Albion 1112.

17 SITUATIONS WANTED—MALE

CONCRETE
SEWERS
BRICKWORK
W. HUNT
G 1884

KUSMER
CONSTRUCTION
COMPANY
GENERAL BUILDING CONTRACTORS
Any Help With Your Building Problems Will Be Gladly Given
PHONE E 3131 1052½ FORT STREET

GOING TO BUILD?
We Make Reliable Contractors Available to Start Your Home NOW
Come In and Talk Over Your Building Requirements Now
We Take Care of All Details:
Lots - Contractors - Plans - Blueprints
Loans - Not Only Building Loans But Also Lots - Preservative Loans
Speed Up Your Building Construction
BITMELL'S BUILDING SERVICE
810 COURTNEY ST. [illegible] COACH [illegible] B7831

17C PLUMBING AND HEATING

A LERT DENT G 3796 BEST WORK. Pipe extensions. Plumbing. Furnaces. Hot-water heating. Repairs. Call anytime.

FROM VIEW ROYAL TO COBBLE HILL. For a call to 2 Bells after 6 p.m. will bring Army & Navy Plumbers to repair supply and install all your plumbing needs.

17E GARDENERS

ALL KINDS OF [illegible] AND HEDGES trimmed and [illegible] Trees removed, pruning or done. Hall. B 3746.

ALL TYPES OF GARDENING. First-class work at new lower reduced Reasonable. Estimates. B 2872.

ALL TYPES OF [illegible] WORK. WOOD cutting — G Underwood. G 0218.

A BETTER GARDEN WHEN ROTARY ploughed by Frank Glass. G 1205.

A [illegible] PLOUGHED WITH rototiller. [illegible] Vancouver Street.

COMPLETE [illegible] SERVICE. Charles A. Cawte. B 1476.

BETTER GARDENS WHEN ROTARY tilled. Carl Christian. Cal 1008.

GARDENERS—FAST SERVICE ON NEW lawns, rock gardens, fish ponds, pruning, hedging of any kind. Phone G 5334, 9 a.m. to 6.30 p.m. except Sundays.

GARDENS PLOUGHED BY ROTOTILLER — Lots, no hiring, no [illegible] to large lumps. All ready for seeding. Rates reasonable. Free estimates. Dave. E 4928.

GARDENS PLOUGHED BY ROTOTILLER — Rates reasonable. E 7788.

HAVE YOUR GARDEN ROTARY TILLED. Call Cecil. 286X.

[illegible] ROTO TILLING SERVICE BACK yard gardens, lawns. Reasonable. G 8368.

LANDSCAPING — WEEDS KILLED BY [illegible] seeding makes a better lawn. Thorough job. Reasonable. By hour or contract. J. H. Plewes. G 2325 after 5.

NO HOEING, NO RAKING ROTARY tilling and new lawns. Let Bor do it. A good job every time. Phone B 8763.

USE OUR RENTAL SERVICE [illegible] rotor, electric hedge trimmer. Same thrower. Phone in your repair. B.C. Hardware, 734 Fort Street. G 1021.

EVERGREEN
LAWN AND GARDEN SERVICE
Landscaping, Tree Surgery, Prune, Patios, Lawns, Rockeries, Etc. Designed and [illegible]
— Lawn Cutting by Contract, Seasonal or Monthly
E 3566 DAY OR NIGHT

17C CARPENTERS AND CONTRACTORS

A BETTER CLASS OF BUILDING ANY JOB IN BUILDING, CONCRETE OR repair work done by expert workmen with pride in their job. For free estimates phone E 7262.

ALL REPAIRS IN AND AROUND THE home, carpentering, painting and glazing. We do not watch the clock, we work. Phone at any time. G 4461.

CEDYLON CONTRACTORS
ALTERATIONS, FENCING, STEPS, driveways and sidewalks. The best for less. Phone E 3813.

ALL CHIMNEYS [illegible] BUILT or repaired satisfactorily. R. Hewson. G 7394.

ANY CEMENT DRAIN, TILE SEWER work given prompt attention. Free estimates. Phone E 8128.

ALTERATIONS, HOMES, CONCRETE house-raising. Day or contract. B 1306 (Cowichan 01).

ANY TYPE PLASTER AND STUCCO contracting; fine workmanship. Free estimates. Burnside Contractors. E 4407.

ALTERATIONS AND REPAIRS TO stucco and plaster. Concrete steps a specialty. Free estimates. B 3194.

ALTERATIONS, BUILDING, REPAIRS, roofing a specialty. T. Thirsell, B 6036. Established since 1912.

ALL BRICKWORK, CHIMNEYS and fireplaces built and repaired. B 1391.

A 1 JOB ON [illegible] TILE DRAINS, concrete. W. Birch. Phone B 6862.

BRICLAYER — FIREPLACES, CHIMneys designed, built or repaired, work month guaranteed. [illegible] Cliff Faulkner.

BRICKWORK — FIREPLACES, REPAIR work. Phone G 3241.

McGARE GENERAL CONSTRUCTION
CARPENTRY ALTERATIONS REPAIRS, fencing, additions. Any repair around the house. Nothing too small. [illegible]

CEMENT WORK — FOUNDATIONS, floors, sidewalks, etc. Septic tanks, tile drains, sewers. Satisfaction guaranteed. E Cameron and [illegible] E 1741.

CALL THE HOUSE DOCTOR WHEN AN article for your home, small or large, anything. [illegible]

CEMENT WORK, FOUNDATIONS, floors, sidewalks, driveways, septic tanks complete. Veterans Contracting [illegible].

CARPENTRY [illegible] A SPECialty. No [illegible] too small. B 6066.

DOORS, [illegible] HINGES AND WIN dows repaired or renewed. We build anything from a [illegible]. Phone B 6066.

DOUGLAS — CEMENT WORK, LARGE or small jobs welcome. Prompt service. [illegible]

EXPERIENCED CARPENTER, REPAIRS and new work, contract. A. Pudson. B [illegible].

EXPERIENCED CARPENTER, NEW work, alterations, repairs. Estimates given. Phone Albion 1378.

EXPERIENCED CARPENTER — NEW work, repairs and alterations. [illegible] Phone B 7762.

FINISHING CARPENTER, BOUSING alterations, repairs. Moderate charges. Prompt service. E 6462.

FOR GENERAL STUCCO AND PLASTERing. Repair work a specialty. Phone Gordon Kinnerslee. E 7397.

FOUR-ROOM HOMES, $6,100. FREE plans. F. H. Spillman, general contractor. Room 3, 630 Yates. E 6631, 8 to 6.

NEW [illegible] AND [illegible] repairs. Estimates given. Buchanan. G 6611, G 7350.

ROOFING, BRICK SIDING, GUTTERS, insulation, etc. Contract rates. Twenty years' experience. Immediate estimates. For free estimates B 1661.

STUCCO WORK DONE — JOHN HAMILton and Stanco. B 3920.

WHEN YOU NEED ANY PAINTING — Phone [illegible] G 6866.

PLASTERING AND STUCCO
Every Job a Recommendation
[illegible] Kingston Road
E 7366

ROCK BLASTING — CONCRETE SEWER AND DRAIN INSTALLATION. A. J. BARR — PHONE G 6153.

17F SITUATIONS WANTED—MALE

CUSHINGBOARD E 7870 — PAINTING [illegible]

ELECTRIC CEMENT MIXER RUBBER-tired wheelbarrow $2.50 per day. Delivered G 8602, 1095 Rutland Avenue.

FOR A BETTER GRADE OF DECORATing, [illegible] or exterior. Phone [illegible].

GOOD [illegible] PLOUGHED, FORMERLY OF [illegible] Regina. Interior and exterior decorating. Reasonable. Guaranteed. G 8130. 2020 Estevan. Established 1911.

GEO. KING, PAPERHANGING. 30c ROLL up including. Free estimates. G 8414.

INTERIOR AND EXTERIOR PAINTING and decorating, spray paint in preferred, reasonable prices, workmanship guaranteed. Free estimates. A. V. ANDERSON. B 5618. 537 Rithet Street.

PLASTERING AND STUCCO REPAIRS. Smart Bros. E 9377.

PAINTING AND DECORATING. L. R. Logan. G 6636.

SPEED WITH EFFICIENCY — THAT room redecorated, drapes rehung in your home. For all decorating problems call Skinner. G 1945.

SPRING CLEANING—LET US GIVE YOU an estimate on that paint job. B 3594 or G 7881.

SPECIAL — ROOFS REPAIRED FROM $10 to $18 according to size, plus materials. B 7146.

A COMPLETE DECORATIVE SERVICE
BRUSH - - SPRAY
PAPERHANGING
TEXTURE WORK
Free Estimates—Terms If Desired
FRANK CLARKSON
Painting Contractor
832 Pandora Avenue Phone G 7878

$10 UP — ROOMS PAPERED. FREE estimate. D. Smythe. B 3837.

$10 ROOM AND UP FOR PAPERHANGing. Free estimates. E 3812. G 6832.

17G CARPENTERS AND CONTRACTORS

A BETTER CLASS OF BUILDING ANY JOB IN BUILDING, CONCRETE OR repair work done by expert workmen with pride in their job. For free estimates phone E 7262.

ALL REPAIRS IN AND AROUND THE home, carpentering, painting and glazing. We do not watch the clock, we work. Phone at any time. G 4461.

CEDYLON CONTRACTORS
ALTERATIONS, FENCING, STEPS, driveways and sidewalks. The best for less. Phone E 3813.

ALL CHIMNEYS [illegible] BUILT or repaired satisfactorily. R. Hewson. G 7394.

ANY CEMENT DRAIN, TILE SEWER work given prompt attention. Free estimates. Phone E 8128.

ALTERATIONS, HOMES, CONCRETE house-raising. Day or contract. B 1306 (Cowichan 01).

ANY TYPE PLASTER AND STUCCO contracting; fine workmanship. Free estimates. Burnside Contractors. E 4407.

ALTERATIONS AND REPAIRS TO stucco and plaster. Concrete steps a specialty. Free estimates. B 3194.

ALTERATIONS, BUILDING, REPAIRS, roofing a specialty. T. Thirsell, B 6036. Established since 1912.

ALL BRICKWORK, CHIMNEYS and fireplaces built and repaired. B 1391.

A 1 JOB ON [illegible] TILE DRAINS, concrete. W. Birch. Phone B 6862.

BRICLAYER — FIREPLACES, CHIMneys designed, built or repaired, work month guaranteed. [illegible] Cliff Faulkner.

BRICKWORK — FIREPLACES, REPAIR work. Phone G 3241.

McGARE GENERAL CONSTRUCTION
CARPENTRY ALTERATIONS REPAIRS, fencing, additions. Any repair around the house. Nothing too small. [illegible]

CEMENT WORK — FOUNDATIONS, floors, sidewalks, etc. Septic tanks, tile drains, sewers. Satisfaction guaranteed. E Cameron and [illegible] E 1741.

CALL THE HOUSE DOCTOR WHEN AN article for your home, small or large, anything. [illegible]

CEMENT WORK, FOUNDATIONS, floors, sidewalks, driveways, septic tanks complete. Veterans Contracting [illegible].

CARPENTRY [illegible] A SPECialty. No [illegible] too small. B 6066.

DOORS, [illegible] HINGES AND WIN dows repaired or renewed. We build anything from a [illegible]. Phone B 6066.

DOUGLAS — CEMENT WORK, LARGE or small jobs welcome. Prompt service. [illegible]

EXPERIENCED CARPENTER, REPAIRS and new work, contract. A. Pudson. B [illegible].

EXPERIENCED CARPENTER, NEW work, alterations, repairs. Estimates given. Phone Albion 1378.

EXPERIENCED CARPENTER — NEW work, repairs and alterations. [illegible] Phone B 7762.

FINISHING CARPENTER, BOUSING alterations, repairs. Moderate charges. Prompt service. E 6462.

FOR GENERAL STUCCO AND PLASTERing. Repair work a special

24 MUSIC

MODERN MUSIC STUDIOS
JACK BERNESFORD
Spanish Guitar Flute
Hawaiian Guitar Trumpet
B 3083 — 6-1116 Broad Street — B 3083

24A PIANO

ADAM BOYD — PIANO AND THEORY 1012 Oliphant E 5132. Pupils visited

SWARI ON SWING
Beginners or Advanced - Also Popular Vocal Studios - Ask Me Drawback
REX SCHOOL OF POPULAR PIANO
Don Reynolds, Manager and Teacher
5684 Yates Street - G 8031

25 DANCING

ACADEMY BALLROOM DANCING. Lessons Private and class lessons Expert tuition 1013 Douglas. B 1043

AT EILEEN'S SCHOOL OF DANCING, all types of dancing taught, children, ballroom specialty. 760 Broughton Reg. E 8247

26 DRESSMAKING

A BOLERO SUIT FOR SPRING. FOR fine alterations, dressmaking, visit Mary Ann, 1-A Fan Tower Rooms. B 1723.

A SUMMER DRESS FOR THE FIRST warm days. Fashion Studio, 1116 Broad Street. Room 2 B 1014

DRESSMAKING — ALTERATIONS A specialty. Mrs. Glassford, 1218 McKenzie.

DRESSMAKING — PHONE B 8388, MRS Gunderson. Fashion Dry Goods.

DRESSMAKING, ALTERATIONS, FUR coats. B 8570.

29 LOST AND FOUND

FOUND—PAIR OF GLASSES, CORNER PANdora and Blanshard. Apply B. C. Mitchell, Dominion Hotel.

FOUND ON FORRESTER ST., THURSday, gold wedding ring. Ph. E 3807.

HAS ANYONE FOUND A BLACK SCOTTie, carried on tag on Lake avenue on Oak Bay Avenue? Please phone G 8449

LOST — BLACK WALLET CONTAINING $35 and personal papers, Thursday evening. Initials I. K. O. (Liberal reward) Phone B 2842 or return to 1114 North Park Street.

LOST, MARCH BLACK BILLFOLD, APRIL 9, containing $15 and papers in or around Cornwall Hotel. Finder please keep money and return papers. Phone Belmont 6?K

LOST BLACK LEATHER FOLDING wallet with zipper top, containing large sum between Moss and May and Quadra Hospital. Substantial reward. Phone phone B 4604

LOST WEDNESDAY EVENING, CHROMium wristlet watch and ring for 1949 badge on Craigflower Road between Tillicum and Lochside Reserve. Phone G 7841 or B 8181.

LOST — SUNDAY EVENING OF 2066 Albany Road or big Linden, purse containing glasses case and registration card. Reward. Phone E 5018

LOST — THURSDAY NIGHT, THEATRE district, gold chain bracelet with gold coins attached. Sentimental. Reward. B 6060

LOST WALLET IN DOMINION THEATRE or on Yates near Cameo Cafe Friday evening. Reward.

LOST PAIR LADY'S BROWN OXFORDS Monday afternoon at corner of Cook and May. Please call E 7078

LOST—SUNDAY, DOUBLE STRAND OF pearls, on Flagard, between Quadra and Bellamy. Reward. G 5083.

LOST — BLACK PURSE, RED TRIMmings, sum money. Please phone

LOST — AT BEACON Hill Park, Kodak 1-20 box camera, Sunday. E 7077

LOST — WHITE old and deaf. Reward. G 8919

LOST — 640 VICINITY OF DOWNTOWN. Reward. Finder please phone B 1900

LOST TAMS, GREEN LOVEBIRD, VICtoria West. Phone G 5181

LOST — BLUE LOVEBIRD. PHONE

33 BUSINESS DIRECTORY

BRICK CONTRACTOR

AN ESTIMATE BY PHONE FOR YOUR chimney and fireplace. Henson B 6016

BULLDOZERS

ANY TYPE OF BULLDOZING DONE. Reasonable. Estimates free. Southwell Hensley Lumber Co. G 3330 Keating 167

ALWAYS BETTER BULLDOZING, EXCAvating and back-filling. Clement G 3273

BULLDOZING AND GLEANING, ROAD grading, excavating, backfilling. The right machine for every job. JOHN D. KERSINGER JR.

BULLDOZING LAND CLEARING, ROAD building, excavating and backfilling. G 8050 and Belmont 698

BULLDOZING BACKFILLING, EXCAvating (immediate service). Graham, 2614 Fernwood. Phone B 2614

GENERAL BULLDOZING AND LOADing. T. V. & A. Trace. G 8028.

CARTAGE AND DELIVERY

THE DIME MESSENGER
G 5334
Service
Light Delivery of All Kinds
Parcel — Baggage —
We Deliver on Every Street in the City Once a Day
6104 CORMORANT STREET

CABINET WORK

B. & M. WOODCRAFTS—PHONE E 8541 Store and office fixtures, custom-built cabinets.

KITCHEN CABINETS, STORE FIXtures, built to your specifications. Variety Wood Products, 668 Montreal G 1833. Evening phone B 8481

WM. P. GEORGE — WOODWORKING, cabinet making. 3001 Douglas. B 3024

CARPET CLEANING

PHONE VICTORIA CARPET AND FURNIture Cleaning. B 3836.

RUG AND CHESTERFIELD CLEANING in your home. Paint washing. Camel Rug and Chesterfield Cleaners. B 8016

CATERING

FOR PARTIES, SHOWERS, WEDDINGS, etc. for parties, showers, weddings, etc. CAIRO COFFEE SHOP 1708 Douglas St. (Opp. B.C.) G 6343

CATHOLIC SUPPLIES

STATUES, Rosaries, Prayer Books, Office Books, etc. Religious Goods B.C.

CLOCK REPAIRS

WITH Our Enlarged Clock Department We Can Now Call For and Deliver. Specializing in Fine French Movements 40 Years Serving Victoria. WHITNEY'S B 1813

CHIMNEY SWEEPS

ALEXANDER'S CHIMNEY SERVICE — Calls answered immediately. G 5215

J. AND J. CHIMNEY SERVICE Vacuum Equipped — Clean Efficient Licensed and Approved. Stoves Cleaned and Repaired. Basements Cleaned Out. J. Sandoval — Phone G 7061 — J. Reimer 1835 Begbie Road

"SUPER SERVICE" CHIMNEY SWEEP

CONTRACTORS AND BUILDERS

KIRKWOOD CONSTRUCTION. PLASTering and stucco. Free estimates cheerfully submitted. Prompt, efficient service, workmanship guaranteed. Large, small. Domestic or commercial. Call Evenings, B 2?? p.m. Phone G 8?28

COFFEE SALES AND SERVICE

COFFEE MAKER REPLACEMENT PARTS for Urns and Carts. Cairo Coffee Urns, 1708 Douglas Street (Opp. B.C.)

ALL BEST HILLCREST WOOD

ALL NO. 1 DOUGLAS FIR BLOCKS AND slabs, 16-in. No rubbish. Ready to burn. One cord $8.50 or split wood, $8.50 cord. Immediate delivery.

HILLCREST WOOD—BATTAN SIRON
Night-Day — Phone B 3380

33 BUSINESS DIRECTORY

A BARGAIN FOR HILLCREST WOOD All dryland fir blocks 4 x 4 slabs mixed. Absolutely no rubbish. This wood is dry enough for immediate

Also we have dryland split wood, ready for immediate use for kitchen. No chopping

Delivery anywhere in Greater Victoria lots

Fir Blocks and Slabs per cord
Dry Split Fir, per cord

— It pays to spend a little more money to get a good quality of wood, than to spend less and get a poor quality

Phone Day and Night, B 1581

A WOOD SPECIAL FOR SHORT TIME only. Dry inside fir blocks and slabs, all 12 in. If you want good wood, buy Books dry Wood. Never been in water. Now selling at reduced price 2 CORDS ONLY $11. For immediate delivery phone E 9624 day or night. NOTE This wood is dry enough to burn right away.

AM NOT FOOLING—ALL HAVE No. 1 fir, never in water (used for furnace, fireplace and kitchen). Cord 2 cords $12 (wood and rivets, ready for measurement). Phone B 3633. National Fuel Co.

ALL NO. 1 DRYLAND FIR SAWDUST. Sacked $6.50 unit, two units $1.50 delivered in Colwood, Metchosin, Langford and Greater Victoria. Immediate delivery. Dryland Fuel. E 5414, night G 5420

A BIG CORD SELECT-PICKED INSIDE 4-mile-dry cedar, $3.50, ½ cord $2. E 8722

THREE-DAY SPECIAL ONLY BEST DRYLAND DOUGLAS FIR, ALL No. 1 slabs mixed with inside blocks, also split wood, 12-in. no rubbish, clean never in water. Immediate delivery.

50 CORD IN TWO-CORD LOTS

ATTENTION — Don't be fooled and get cheap sawdust or split quality wood that costs you more in the long run. We sell the Honeymoon Dryland Sawdust. It is clean and hand piled. Good for all-round use. Be sure the name Green Ms on the truck.

Sole Agent
NATIONAL FUEL CO
Day, G 1681 — G 3015, Day or Night

CLEAN CEDAR ALL SLABS, NO rubbish. Delivered, cash, $3.50 cord. $1 by cordage. E 8080

DRY SACKED FIR SAWDUST—1 UNIT $6, two units $12. dryland cut fir wood 2 cords $12. E 5010 day, night

DRYLAND CUT FIREWOOD—4 FT. OR stove length. 2 cords, $12. 4 ft., $11

FIRE KINDLING FOR BUTCHER SHOPS. 25c sack delivered. O.K. Fuel Co. PHONE G 8028

FIR MILLWOOD, 3 CORDS, $11.50; CEDAR, 2 cords $8. Chechal Singh, owner Rails Singh sold out. E 6442

MILLWOOD, STOVE LENGTH, 65% FIR paid dry 2 yr., 60 cord. G 8723, G 3023

NO. 1 DRYLAND SACKED FIR SAWDUST $6 per unit. General hauling. Phone B 8287

SACKED SAWDUST FOR SALE—NO 1 dryland fir sawdust. Year-round supply. We deliver to Colwood, Metchosin, Langford and Greater Victoria. 1 unit $6.50, 3 units $13. Delivered within 48 hours. Marbet Fuel Co. G 3604

VERY DRY FIR, STOVE LENGTHS clean, no rubbish. Half-cord lots, $3.50 B 3031

WE WILL BURN YOUR WOOD BY hour or contract. E 3330

SPECIAL SALE
No 1 DRYLAND FIR WOOD
From Great Central. All in stove lengths. Thick bark slabs mixed with inside blocks. CORD $6
Delivered in 2-Cord Lots
Phone for IMMEDIATE DELIVERY
B 3834 or B 1073
ISLAND FUEL SUPPLY

SMALL CORD ORDERS
Prompt and Efficient Service

50 CORDS 12-INCH BONE-DRY CEDAR good for kindling, etc., only $6.50 cord. For immediate delivery phone G 5453

200 CORDS NO. 2 MILLWOOD OFFERing only two weeks, $4 cord and 1½ $5. E 7188

A BARGAIN PRICE FOR TWO WEEKS ONLY
NOW ON ISLAND SLABS WITH THICK BARK AND INSIDE BLOCKS IDEAL FOR FURNACE AND KITCHEN RANGE. PHONE TODAY FOR EARLY DELIVERY
PHONE G 8824
P. W. FUEL CO.

TWO WEEKS ONLY
FIR—FIR
UP-ISLAND SLABS WITH THICK BARK AND INSIDE BLOCKS. THIS IS EXCELLENT WOOD FOR FURNACE, FIREPLACE AND ALSO KITCHEN RANGE. NO RUBBISH. CONVENIENT DELIVERY
PHONE TODAY — G 8725
1 Unit $7.50
Two Units $13.00
Four Units $25.00
HONEYMOON BAY FUEL CO

REDUCED SPRING AND SUMMER PRICES
SAWDUST
Delivered in Parks 100 Sacks to the Unit
1 Unit, 100 sacks $6.00
100% Coarse Fir Sawdust. Double screened—Order Now. Immediate Delivery
EMPIRE SAWDUST CO
Phone B 3424 Office 730 Pandora Ave

SAWDUST
WE NOW HAVE OUR OWN SAWDUST BACK
J. E. PAINTER & SONS

McLEOD RIVER EGG COAL

ALBERTA'S BETTER COAL. IDEAL FOR
KIRK COAL CO. LTD.
G 3341 "Our 60th Year" 1320 Broad St.

ELECTRICIANS

A COMPLETE ELECTRICAL SERVICE — DELTA ELECTRIC. G 7616. R. Thomson and E. Dillebaugh, Way Vale.

A COMPLETE WIRING SERVICE. FREE estimates. Clover Electric. E 3016

ELECTRICAL REPAIRS. HOUSE WIRing, ranges, motors, washers installed. B 8041. Fairfield Radio.

GREATEST BLESSING IN THE HOME. Get your automatic electric storage water heater on easy terms. Main Electric, 1080 Cook St. G 6131.

ELECTRIC CONTRACTORS

HOUSE WIRING — HOUSES REWIRED for ranges, hot-water heaters installed. Free estimates. Reasonable prices. Prompt service. Dunn Electric. G 1368.

FLOORING

D. A. BENNELL & CO.
FLOOR LAYERS AND FINISHERS, ARMstrong cork, rubber, tile. Sanding and finishing. 1094 Brock Drive. B 4781

33 BUSINESS DIRECTORY

FLOOR SANDING

A BETTER JOB AT LOW COST WHEN Modern Home Service sands and finishes your floors. Phone G 8032

A 4-COAT JOB IS A COMPLETE JOB—12-inch sanding machine makes your floors like glass. G 8624. D. Duncan

B. 1186 — SANDING AND FINISHING. Reasonable K. Gray. Floor specialist.

DO YOUR OWN FLOORS AND SAVE. Rent a sander, 50c per day, 65c per week. Spray paint outfit, electric floor polishers. Fairfield Hardware. E 6013

FLOORS SANDED AND REFINISHED—Asphalt floor tiles. Free estimates. Capital Floor Co. G 5466. E 8375

FLOOR SANDING, ELECTRIC. FOR rent, $1 per day. Gleaming Floors. B 8?02

ANY TYPE floor sanded at low cost. Immediate service. Free estimates. Phone G 2287

V. I. HARDWOOD FLOOR CO. 2100 Douglas. Free estimates. G 7188

STOP STAY BEAUTIFUL
WHEN SANDED AND FINISHED BY
BERT IRVINE
BERT ROGERS & AGENCIES
715 VIEW Day: E 8833 Night: G 6604

SANDING AND FINISHING
PERMANENT ENGLISH FLOOR FINISHES
USED EXCLUSIVELY
PAINTING AND INTERIOR DECORATING
SATISFACTION GUARANTEED
FREE ESTIMATES
PACIFIC FLOORING CO.
1638 SHASTA PLACE E 6736

FLOOR POLISHING

ALL TYPES OF FLOORS EXPERTLY cleaned, waxed and polished by machines. Homes our specialty. Gregg & ALF WILLIAMS

FURNACES

ANYTHING IN FURNACE INSTALLations, repairs, cleaning. Hugh Warman, Plumber. E 5094 or G 3008

McCLARY MODERNAIRE AIR-AIR air conditioning. Modern Sheet Metal. B 3915

FURNACES — REPAIRING, INSTALLation, servicing, cleaning. B 6793

FURNACES REPAIRED AND INSTALLED — Free estimates. Shaw Sheet Metal, 1317 Wharf Street. Phone B 2142

FURNACES
Complete With Hot Air Pipes and Registers. Can be installed three to six days. Guaranteed not to smoke. Also repair work. $140 and up. PHONE B 5216

GENERAL HAULING

GENERAL HAULING. PANDORA TRANSfer. Furniture and freight. Good black soil. Yards cleaned. B 1621

GUNSMITHS

SEE WITH MECHRON FOR EXPERT gun repairs of all types. Now with Hudson's, 1307 Broad St. Phone E 6412

KEY CUTTING

KEYS CUT WHILE YOU WAIT. K. 1121 Vancouver Street.

LOCKSMITHS

PRICE'S KEY SHOP MOVED TO 847 Fort Street. Complete lock repair service. Safe combinations changed and repaired. Phone G 6221

LAWN MOWERS

A 1 LAWN MOWER SHARPENING — A. N. Johnston, 1121 Vancouver Street. General sharpening. Mowers, shears, saws, key cutting. Phone G 7051. We specialize in power mowers.

ALL LAWN MOWER PRECISION ground and repaired at Price's Key Shop. Prompt delivery. Keys cut while you wait. E 7 Fort. G 8221

THE LAWN SAW AND LAWN MOWER shop. Expert repairs. New mowers for sale. 84 allowance on your old mower. 648 Cormorant. G 8742

LAWN MOWERS SHARPENED AND REpaired, guaranteed, free delivery. All other work attended to. Phone G 7 in our mobile workshop. Call In and Mobile Service. 1 Garden Street. Veteran-owned and operated.

MOVING AND STORAGE

ISLAND ARC METALS
Ornamental Iron Work and Welding. Copper, Brass and Aluminum Repairs. 910 Blanshard Street. Phone E 9221

MOVING AND STORAGE

ALERT SERVICE CO.—MOVING, SHIPping, heavy hauling. 742 Broughton Street. Phones E 4181 and E 6102

PLUMBING

ARMY AND NAVY PLUMBERS SUPPLY. Install and repair hot-water tanks, water heaters and stove connections. Call 18Y or E 8314 after 6 p.m.

FITT & HOLT
PLUMBING — HEATING
INSTALLED and REPAIRED
Phone E 7313

A. P. & R.
PLUMBING, REPAIRS, HEATING—G 4998

PLOUGHING

ROTOTILLER PLOUGHING DONE ON short notice. Phone J. W. Pettit G 6041

ROOFING

ALL WORK GUARANTEED
ASPHALT ROOFING NEW OR OLD. 4-ply roofs, flexstone or square butts, red prepaid. Have only three approved applicators. Workmen fully insured. Also gutter work, brick siding and tuckpointing. Easy monthly payments. Call us for free estimate without obligation.
STEWART & HUDSON
1100 Broad Road Phone B 3171
Nights E 6041

FREE ESTIMATES ON YOUR ROOFING and insulation requirements. Phone G 1428 or E 7008. Guaranteed jobs at minimum prices.

ALL TYPES OF ROOFING
PROMPT SERVICE FREE ESTIMATES
Twenty years experience your guarantee
BROCK ROBERTSON
2119 Mount Stephen Ave. Phone E 6444

HOME ROOFING & BUILDING PRODUCTS LIMITED
Specialists in Roofing and Insulation
READY TO SERVE YOU
Approved Applicators of Genuine DUROID Products
ROCKWOOL Insulation Installed by the Blower Method
ESTIMATES CHEERFULLY GIVEN
Terms Arranged
HOME ROOFING & BUILDING PRODUCTS LIMITED
2004 Government Street. G 8421

ROOFING
20 YEARS' ROOFING EXPERIENCE
at Your Service
J. H. JOHN PINDER
Will Be Glad to Tomorrow at 715 View
Materials Available — No Waiting
E 8038 — G 7099 Night G 6404

APPROVED BONDED SHINGLE APPLICATOR
Asphalt and Cedar Shingles Applied. Available in All Colors and Designs. GUTTERS REPAIRED AND RENEWED. Complete line of Insulation and Cotton Insulation. Aluminum Foil Insulation, 10 rolls of 500 square feet, $19. The Best in Materials, Workmanship and Workmanship.
A FREE ESTIMATE TERMS IF DESIRED
VICTORIA ROOFING & INSULATION CO.
848 FORT ST. E 8231

TAILORING

A [illegible] materials sold by the yard. Jack Davis, 625 Yates Street.

UPHOLSTERING

DAVIS [illegible] we can do your home by experienced upholsterers, one of Maples, London. Adaptation undertaken. Furniture recovered. Finley Studio, 1008 Oak Bay Avenue. B 8060. Estimates free.

THE GOOD UPHOLSTERY REPAIRS. Chesterfields, cushions refilled, above James Bay Upholstery. B 6138.

VACUUM REPAIRS

ALL ELECTRIC VACUUM CLEANERS repaired. Parts all makes. Brushes rebristled, cords, switches, bags, belts, motors reconditioned. Call G 8112. Set Pr. 1.

WINDOW CLEANING

A CLEANING BY MODERN HOMES Service gives you shining windows, fresh pavement, at low cost. G 8686

34 PROFESSIONAL DIRECTORY

ACCOUNTANTS

CAPITAL BOOKKEEPING SERVICE — 1185 Vancouver Street. Public accountants, audits, income tax. Bookkeeping systems installed. B 4381 evenings G 3897

FRAMPTON ACCOUNTING SERVICE
INCOME TAX CONSULTANTS
B 1832 113 MONTREAL ST.

APPRAISERS

G. A. OKELL, INDEPENDENT REAL estate. Fire and automobile insurance written. 1332 Government St. B 3131

BOOKKEEPERS

EXPERIENCED ACCOUNTANT WILL INstall or improve bookkeeping system. Turnkeys or part assist. Small business specialty. Reasonable. B 8?02

DRAUGHTSMEN

C. N. GORE
HOME PLANNING SERVICE
Residential, Apartments, Store Buildings
MECHANICAL AND INDUSTRIAL DRAUGHTING
314 CENTRAL BUILDING B 4032

CHIROPRACTORS

DR. [illegible] STANLEY
Specialist Chiropractor — Neurocalometer
Precision X-Ray Laboratory
1123 Blanshard Street Phone B 8034

INCOME TAX

SAVE MONEY AND WORRY—LET US prepare your income tax returns, also bookkeeping and statements. MAKIN ACCOUNTING SERVICE
[illegible] Street Phone B 3034

ALEX J. HORNE
INCOME TAX CONSULTANT
726 Years With Dominion Government Income Tax Division
INCOME TAX FORMS PREPARED
Expert Advice
OFFICE: 1304 GOVERNMENT STREET
Phone G 2043 Residence, Cal. 6231

MASSEURS

E. G. SIMPSON MASSAGE AND ELECtric treatment. G 6376.

NATUROPATHIC PHYSICIANS

ELLIE HALLSOR, REGISTERED, ANL licensed electric, electric and massage treatments. Union Bldg. B 5842

OSTEOPATHIC PHYSICIANS

DR. VERNON B. TAYLOR [illegible] and licensed. 201 2-3 Jones Building, Fort Street. Phone E Empire 1823

PATENT ATTORNEYS

ANDREW J. GRAY, REGISTERED PATent attorney. Personal attention. Phone G 6712. 515 Pembroke Street.

MARTIN & CLARK, Patent Attorneys. 804 Bank of Toronto Building, Victoria.

38 GARDENS AND SUPPLIES

A REAL BARGAIN — CHOICE MIXED gladiolus bulbs, $3 per 100. British Columbia strawberry plants, free from red stele. 300 for $3 per 100. Cornelia Pitham and Gordon Head Road. Alumtion

A PAINT SERVICE ON YOUR LAWN AND garden. Make your new home look right. Any kind of work done on sanitaria, rockeries, fish ponds, pruning, etc. Phone G 1534

A [illegible] GARDEN WHEN ROTARY-ploughed by Frank Glass.

BRITISH SOVEREIGN STRAWBERRY plants free from red stele, 5½ per hundred; Washington raspberry canes $6 per hundred or $50 per 1000. T. Nixon, Acres Road, Royal Oak P.O., or phone Colq. 246R

BEST IN SOIL — FOUR YARDS $11. Peat rocks. Belmont 746M, evenings.

CERTIFIED GREAT SCOTT SEED POTatoes any quantity. Phone Keating 88Y

CERTIFIED BRITISH SOVEREIGN strawberry plants $20 a thousand. E. P. Jenner, Sasanton R.R. 2, Victoria.

CLAY FILL. TAKE IT AWAY CONtract. B 1875

EARLY CABBAGE, CAULIFLOWER, tomato plants, etc. 25 cents dozen. 1648 Hamley Street.

COMPOST MANURE
FOR EARLIER, HEALTHIER CROPS. Write gardener protects with Chase Continuous Clothes. See them at Garden House, Elk Lake, Royal Oak. Phone Colquitz 316T

FIRST CLASS CUTHBERT RASPBERRY canes. Large or small quantity. From $1 per dozen. G 6092. 2150 Quadra.

FOR SALE — PEAT SOIL. PHONE E 5748 evenings.

HAVE YOUR GARDEN ROTARY ploughed. Reasonable rates.

MONTEREY CYPRESS AND OTHER shrubs 60 cents up. Phone E 9592.

NO OTHER POWER MOWER CAN "Alco" British made and the world's finest. More Alcos sold than all others put together. Eight models. Sole agents for B.C., National Motors, 818 Yates.

PEAT, SOIL AND LOAM ABSOLUTELY no weeds or stones. Belmont 680.

STRONG GERANIUMS. G 1700 3154 Carnarvon Street, after 5 p.m.

TREAT YOUR LAWN AND GARDEN with chicken manure and peat moss. Cheaper and better fertilizer. 50 cents each, delivered. Fairmore Poultry Farm, Sidney. Phone 286W

LAYRITZ NURSERIES LTD
THIS WEEK'S SPECIAL
Camellias, Dwarf and Tall
Rhododendrons
STORE 715 FORT STREET
Nursery: Corner Cadboro Bay and Willows
Phone G 7731 Phone Colquitz 40

LANDSCAPE GARDENING
ROCK GARDENS, POOLS, PATIOS, ETC. DESIGNED AND CONSTRUCTED. CONSULTATION SERVICE
S. EDWARDS
P.R.H.S. M.A.L.A.
Horticulturist and Landscape Architect
PHONE E 4300

A COMPLETE TREE SERVICE
Scientific Pruning and Spraying
Dangerous Trees Removed—Cut Up
CHARLES A. COWIE
FORMERLY COWIE & HICKS
B 1676 — Evenings B 2065

FOR SALE
ORIGINAL GOLDSTREAM SOIL—$3.50 PER YARD
Also rock and manure
Phone CLIFF MERRIMAN
B 8067 or G 2300

GOOD SOIL FILL
— FREE —
[illegible] Away or We Will Deliver Same
OLSON MOTORS

SOIL — SOIL — SOIL
[illegible]
The Only Clean Soil — No Weeds
The Load or Time
[illegible] Per Yard, Delivered
Just Sale and Plant

60 FOR SALE—MISCELLANEOUS

60A BUILDING MATERIALS

ATTENTION, BUILDERS! WE Have a Complete Line of Sanders—Edgers—Polishers. Paint Sprayers — Rubbers. For Rent. [illegible] 1004 Government (at Chatham). B 2130

ATTENTION BUILDERS—QUANTITY OF lumber, gravel and cement for sale cheap. 601 Belmont. Phone B 2071

60 FOR SALE—MISCELLANEOUS

A NEW JARGER CEMENT MACHINE for rent with wheelbarrow. [illegible] B 2300. 3234 Harriet Road.

EQUIPMENT RENTAL SERVICE

CEMENT MIXERS, WHEELBARROWS, paint machines, ladders, floor sanders, edgers and polishers, gas and belt sanders, floodomatic, saws, electric drills, pipe tools, pumps, hedge trimmers, band saws, table saws, radial saws, jointers, drill press, screw jacks.

ROY ROBERTS MACHINERY
2607 Government St. Phone G 4013

CEMENT MIXER FOR RENT, WITH runner, steel wheelbarrow. [illegible] B 8402

[illegible] READY GRAVEL, washed gravel, new and used lumber. E 6814

DUROID SHINGLES, 215 PER SQUARE. Duroid shingles, river-green. 850. Phone B 3888

GRAVEL FOR DRIVEWAYS, ROADS, fill, [illegible] roads. [illegible] yard up. Belmont 155W.

SHIPLAP, USED ASPHALT 1000 FEET for sale. 621 E 4090.

HOME BUILDERS' HEADQUARTERS

WALLBOARDS
See us for the above, also siding in all types and sizes of wallboard for any purpose.

Cellboard 4 x 8 sheets each	80c
Wallrawright 4 x 8 sheets each	1.28
Kenmore Poly 4 x 8 sheets each	1.08
Kenmore Poly 4 x 8 sheets each	1.44
Kenmore Poly 4 x 8 sheets each	1.44
Kenmore Prepreed 4 x 8 sheets, each	1.32
Tex Test 4 x 8 sheets each	1.14
Tex Test 4 x 7 sheets each	2.01
Tex Test 4 x 8 sheets each	2.72
Tex Test 4 x 9 sheets each	2.61
Tex Test 4 x 10 sheets each	2.90
Tex Test Ceiling Tiles per 100 sq ft	10.01
Hardboard 4 x 8 sheets each	3.60
Masonite Bison Tempered 4 x 8	4.45
Masonite Bison Tempered 4 x 8	5.78
Masonite Hard Tempered 4 x 8	5.44
Masonite Temperlite 4 x 8	16.00
Lustrelite 4 x 8 sheets	3.48
Pr. Ply 3 ply 4 x 8 sheets	8.40
Pr. Ply 5 ply 4 x 8 sheets	8.90
Weldex Panelling 4 x 8 sheets	5.92
Richwood Plywood, 4 x 8 sheets	7.04

SPECIALS TO CLEAR
1 x 6 Drop Siding Kiln Dried but low grade, about 2,000 B.M. Low price sale $65 M but clearing at $60 M
1 x 6 and 1 x 8 Random Boards No. 1 grade. Regular $50 M. While supply lasts at $40 M
1 x 6 No. 4 Cedar Shiplap. Regular $35 M. While stock lasts at $25 M
1 x 6 Cedar Boards dressed, about 4,000 feet lengths 3 to 7 feet. Regular $55 to clear at $40 M

INSULATED BRICK SIDING
A discontinued line this thick insulated siding simulates the appearance of real brick. While stock utilized no painting, warm easy to apply. Comes in red and buff. Can be on sale feet. Regular $8.00. While stocks last at the low price of $4.75 carton. Contractors, builder enquire and bulk available.

BUILDERS SUPPLIES
Sand, Gravel, Cement, Lime, Drain Tile, Nails, Paint, Picket Size Pan Books of Cottages FREE for the asking.

MONABEAL
The improved oil base paint. One coat for all walls, ceilings over plaster, wallboard, paper, shades. No mixing necessary. Why not drop in and see the remarkable demonstration at our store this week? Drive by any evening and see the walls we demonstrate. Regular selling price of $4.25 gallon, $1.25 quart and freshly conditioned on our paint conditioner.

STEWART & HUDSON, LTD.
Gorge Road, Off Government
B 2121 — B 2173 — B 3012

1 x 4 SPECIAL
THREE DAYS ONLY
$25 per M feet in lots over 1,000 feet. 1x4 Rough Cedar Posts per dozen. 1x4 Rough Cedar Posts per lin. ft. 1x4 Dressed Cedar Posts per lin. ft.
We have in stock the very best 2x4, 2x6, 2x8 and 2x10 for sending joists and rafters cut from the finest mature Malahat timber.
We can supply lumber of any size or length, rough or dressed. We will be pleased to quote you prices on your lumber requirements. Phone your order to B 2749 or E 4174 evenings. We can make prompt delivery.
Open Saturday All Day
ATOM LUMBER COMPANY
210 JOHNSON STREET WEST
East of Victoria West Park—Across from the Roundhouse.

VALUE FOR YOUR BUILDING DOLLAR!
1 x 6 and 1 x 4 kiln dried T. & G. No. 1 clear. Ideal material for cabinet tops and inside wall lining. $65 per thousand.
COLONIAL WALL SHAKES — A combination of beauty and warmth that cannot be equalled at this price in any other material. We supply the undercourse nails and 18 in. natural shake for the low price of $8.25 per unit. One unit covers 60 square feet.
Miami Bathroom Accessories. Gleaming chrome finishes that can be recessed into the wall. Porcelain enamel metal bathroom cabinets with plate glass mirrors. Moderately priced.
FREE ESTIMATE on your ROOFING needs or we will gladly give you prices on our complete line of ROOFING and INSULATION.
Floor Sanders, Edgers, Polishers and Vacuum Cleaners for Rent and for Sale.
SIDNEY LUMBER LIMITED
Home and Builders Supply Headquarters
2333 OGDEN STREET PHONE B 4187

BUILDERS SASH & DOOR LTD
(Formerly Canadian Western Woodworkers)
CAN SAVE YOU MONEY WHEN YOU BUILD YOUR OPENINGS FOR STOCK SIZES
Bring us your blueprints for free estimate of costs and list of sizes required. If you could save time and money would you be interested? Phone us today.
LARGEST AVAILABLE STOCK ON THE ISLAND
Catalogue Sent Free on Request
ADVISORY DEPARTMENT
The people you meet here know their trade. Their knowledge and experience are prepared to call upon you by appointment, anywhere, at any time, and to estimate your needs without obligation.
BY MAIL BY PHONE
848 YATES STREET GARDEN 1711
VICTORIA B.C.

60B CLOTHING FURS, SHOES, ETC.

BARGAIN LONDON TAILORED GREEN Scottish tweed suit, blue crepe dress, white pure silk smocked blouse, almost all size 18. E 8771

LADY'S SIZE MODEL POWDER BLUE coat, minimum fur collar, 16 - 18. Reasonable.

60C FURNITURE

AT LEADBETTER'S BETTER-CLASS Used Furniture Store, 706 Johnson St. one store off Douglas St. Every day is bargain day on all the good used merchandise. Compare first, anyone always. Free delivery. Phone G 6626.

AN OAK DINING SUITE, GOOD AS new, red leather seats, chesterfield suite, [illegible] Phone B 6181

60 FOR SALE—MISCELLANEOUS

ALL-BRASS, ICE BOX DISPLAY chairs and table, like new, suits a bicycle. 2814 Quadra after 11 a.m.

BED CHESTERFIELD AND CHAIR (as new), 1 bed mattress and springs, 2 kitchen tables, 1 [illegible], 1 drop leaf and ironing board. 1038 Bay Street.

BIRDS-EYE MAPLE PROVINCIAL [illegible] Phone E 8421

BED CHESTERFIELD IN GOOD CONdition. [illegible]

CAMPERTOWN CO. — TWO GOOD bassinettes, 9 x 19 foot at $80 to $15. Objective, in beautiful condition, $250; also other good used rugs. Rugs and upholstering furniture cleaned and repaired. Vancouver Street (just off Fort).

COMPLETE HOUSEHOLD FURNISHINGS including beds, chesterfields, dressers, kitchen cabinets, tables, chairs, [illegible]

[illegible] AND AERIAL $75. Phone B 5204

CHESTERFIELD ALMOST NEW CAN BE made into double bed. $40. Phone [illegible]

CHESTERFIELDS MODERNIZED [illegible] recovered. Free estimates. Regina Chesterfield House, 826 Johnson. G 1042

COMFORTABLE EASY CHAIR, JUST HAS covered, spring cushion, bargain, $20. Phone B [illegible]

GRACEFUL SOLID OAK DINING TABLE, with cabriolet legs, six chairs. B 4006 or B 1037.

HOUSEHOLD FURNITURE, FIR-LAN [illegible] range with asbestos [illegible]

MAPLE STUDIO COUCH, $30. JACOBEAN pieces, $5. (1 876)

OAK DINING-ROOM SUITE, BUFFET table and chairs, $35. 1 pair of tired [illegible] $6.50, rocking chairs, $7.50 ramp lamp, $1.50. 621 Heron Ave.

PERSIAN RUNNER, 4'-9" x 9'-6". MIRZAPOR rug, 10' x 9'9", sofa, hall chairs and other articles. Phone E 6359

STUDIO [illegible], SLIGHTLY USED, $80. 2192 Belmont Avenue.

THREE-PIECE MOHAIR CHESTERFIELD, $45. E 7358 or 609 Speed.

WALMIT VANITY [illegible] three-piece spring-filled wicker set, $72.50; spring filled fireside stools, $9.50; walnut Victorian sideboard, $45; odd chesterfield chairs, $12.50.
REEDS FURNITURE
1111 Fort Street Phone E 6422

Mc & Mc
Summer Furniture
Recline Deck Chair each $6.50
Porch Chair each $6.85
White Enamel Porch Chair each $6.50
Natural Finish All Hardwood Porch Chair each $4.25
Cabarette Garden Chair, each $1.50
Rosten Garden Chair each $6.95
Natural Finish Foot Rests for Recliner Deck Chair each $1.50
Folding Camp Cot, duck cover, each $8.85
Folding Camp Cot, duck cover, each $9.65
Have As You Buy at Mack Mc
1406 BLOCK GOVERNMENT STREET
PHONE G 1111

HOT-WATER NEWS
From
THE STANDARD
Every home maker knows the value of a constant supply of hot water. See the new low-water heaters now in stock at The Standard.
THE INGLIS ELECTRIC HOT-WATER HEATERS $119.50
GENERAL ELECTRIC HEATERS 60-gallon capacity $149.50
THE PITTSBURGH HOT-WATER HEATER chromium capacity $147.50
THE RUUD GAS HOT-WATER HEATER from $121.75
Estimates on Installation Gladly Given
STANDARD FURNITURE COMPANY
RIGHT [illegible] — YOU'RE TO VIEW

10-PIECE BEDROOM SUITE
FOR $199.50
Including the following: Vanity with round Plate Mirror, four drawer Chiffonier, full sized bed with Waterfall Design, all in Walnut. All Steel Ribbon Spring, Fine Felt Mattress, pair of Pillows and Boudoir Lamps
VOGUE FURNITURE HOUSE
800 YATES STREET PHONE G 3111
"Out of the High Rent District—To Save You Money"

SPECIALS IN USED FURNITURE
Wing velour convertible, new cover $80.50
Two Cribs [illegible]
Small brocade-covered love seat [illegible]
Combination love seat and single bed 60.50
3 piece green chesterfield suite 69.50
HOLLAND BROS. & CO.
824 FORT ST. E 8013

AT MACK AND TOMMY'S
A [illegible] walnut dinette suite in modern design and like new, $87.50. Nice new living chesterfield with arms and compartment below, $57.50. A walnut finish full-front desk with three drawers, $48.50. A six-drawer, gilt maple chest, $38.50. A 3-7 Boy reclining chair and stool, $32.50. A drop-side cradle and new mattress, $18.50.
HOLMAN & CANNON
USED FURNITURE
721

I.E.L. POWER CHAIN SAWS
FEATURING THE PIONEER ONE-MAN CHAIN SAW
Cutting up to 30 ins. weight 28 lbs., 4 H.P.
Priced From $280 Complete
Also Two-Man Saws—Models "M" and "O"
IRA BECKER & SON
Vancouver Island and B.C. Coast Distributors
NANAIMO, B.C. — PHONE 1819
VICTORIA AGENCY: 1144 ARNEY ROAD
PHONE G 8971

40 FARM IMPLEMENTS

FOR THE FORD AGRICULTURAL

40 MISCELLANEOUS

WE HAVE FOR IMMEDIATE DELIVERY

APPLY NOW AND LET SPRING RAINS

ALL ELECTRIC APPLIANCES REPAIRED

ALL MAKES TENNIS RACQUETS RE-

ATTENTION — REMINGTON PORTABLE

TEXANITE ALSO AVAILABLE FOR TOP

B. S. STILWEBERRY PLANTS, 2 CENTS; raspberries, shrubs, 30 cents, delivered. Phone R 6437

BABY PRAM GOOD AS NEW. CALL Mr. Minor, 38 Steacie Street, Esq.

FOR HOME RESULTS TAKE AN AD IN THE TIMES BELOW

CALL IN AT HOME OF A WALL DISPLAY

CASH REGISTER ACCOUNT BOOKS

CAMP STOVE GASOLINE 2 BURNER,

COAL BRIQUETS 30c EACH DELIVERED

FIELD TILE RANGETTE HOOSIER TOP

START-A-HOME-GROUP
2 Rooms of Furniture — $308
FOR YOUR LIVING ROOM CHARMING COMfortable lounge, upholstered in Spring Rose. The beautiful Tri Lite and Revolving Cocktail table.
Prices Are Lowest Of Any Reputable Dealer
Remember, we are the Home of the Lowest Prices. Compare values and prices. Deep centre lounge chairs with a comfortable A stylish two piece chesterfield lounge suite with coils, plus a reversible all-over spring. FOR YOUR DINETTE — VERY A matching chair to some suite. Choice of 4 different colours all the classic one silver-frost, other tops marble, knotty pine, etc. Table has extension drawer, chairs are lightweight with Kore-Real plastic fabrics . . . washable.
"2 ROOMS FOR 308"
TAILORED TERMS. FREE DELIVERY
NUMBER 8 WAREHOUSE
"CREDIT LIKE MAGIC"

FOR SALE — ICE CREAM TABLES

FOR SALE KITCHEN SET WITH BUFfet, a Pan-Ware range, garden tools, chesterfield, miscellaneous articles. G 3603.

FOR SALE — RANGETTE, HOTPLATE, enamel laundry tub, chrome taps and nozzle, medicine chest. 1038 Victoria Avenue.

FIRST-CLASS CUTHBERT RASPBERRY canes. From $1 per dozen. Q 4082. 3350 Quadra Street.

FOR SALE—ACE ICE REFRIGERATOR, large size, excellent condition. G 8310, after 16.

FURNACE NEW — INSTALLED IF DEsired, also terms on budget plan. E 6851

FOLDING BABY BUGGY, $6.50 — B 2908

FIVE-STONE DIAMOND RING HALF-price. B 9069

SHORT RING ICEBOX, LIKE NEW, $40. Box 1836, Colonist.

GOLFER'S MATCHED SET TWO WOODS and seven irons, leather bag, golf cart. Highest offer. G 4057

HAND — WASHING MACHINE WITH wringer, used very little. Auody, 83 San Jose

ICE BOX FOR SALE. $9.00. G 0471.

LADY'S CCM BICYCLE WITH GENerator and carrier. Cheap. 1098 Broadmead

LAWN MOWER, RUBBER TIRES, $14; also Sprayrson, $6. 3504 Central, evenings

LATE MODEL WESTINGHOUSE 7 CU. ft. refrigerator, sealed unit, as new, $ buy, $285 cash or terms. Q 2811.

LAWN SWING WITH CANOPY AND pad, new, colorful, $35. B 3045.

LAWN MOWER AND FIVE FLOWER boxes, $5.50. B 1435.

MECHANIC'S TOOLS AND EQUIPMENT, all in good condition, also combination furniture sale and fire cabinet, c. 1950. Apply Business Manager, 810 Yates St.

NEW STAND MODEL CREAM SEPARATOR, $45 to $55. Western Distributors, 174 W. Esplanade, North Vancouver, B.C.

ONE PAIR PAINTER'S TRESTLES, [illegible] one 16 feet, 2½ in. x 10 in. plank, nearly new, cheap. Phone Q 3604

RADIAL SAW, AS NEW, WITH STAND, dado and moulding cutters, $170. Sander Walker Turner head sander as new with motor, $90. High-speed disc hand sander, $75. Showcase 6-foot refrigerated showcase outer line but in first-class condition, $150. Kitchen sinks, new, stainless steel, 2 to 6 trades, $130. Servel refrigerator, new, kerosene operated, 7½ cu. ft. Coast Electronics, 1407 Store Street.

RUBBER STAMPS — ROBINSON PRESS Printers. Pioneer rubber stamp makers in Victoria. 844 Pleasant Street, Masonic Building. Phone E 8614

RESTAURANT EQUIPMENT, COFFEE urns, toaster ranges, etc. B 7007.

STEEL T BEAM, 30 FT. BY 16 IN.; steel plate and steel fire escape ladder, white paint Cortaboys for boat, electric wire and conduit, 1½". B 3923 or call at 1010 Fort St., the Forma Store building.

SMALL CRIB WITH LARGE CASTERS, $4.50. B 2305.

SINGLE BED, SPRING AND MATTRESS, as new; child's high chair. E 7750.

VACUUM CLEANER, NEW WITH ATtachments. Terms arranged. E 6061

TWO-BURNER ELECTRIC RANGE, AUtomatic oven heat control, demonstrator at attractive reduced price. M. D. Manufacturing & Co., 738 Fort Street.

TENTS, ALL SIZES, FOR SALE OR RENT. F. P. Jones & Bros., 590 Johnson Street. Phone G 6612

WHEELS — BALL-BEARING AIR CUSH-

WOODEN FRONT DOOR STEPS, AS

SPRING SALE DOING IN A LOVELY

CHECK UP
On Your Office Supplies
Letterheads Envelopes Billheads
Statements Ruled Sheets Etc.
Don't Leave It Till the Last Minute
THE COLONIST
PRINTING DEPARTMENT
2811 BROAD STREET VICTORIA B.C.

THROW AWAY YOUR WHISK BROOM
INSTEAD IN A GENERAL ELECTRIC
TANK TYPE VACUUM
CLEANER COMPLETE AT $94.50
FLETCHER BROS.
1130 DOUGLAS ST. PHONE G 7148

WASHING MACHINES
BEATTY—EASY—MAYTAG—GILSON
Terms Arranged
Repairs on All Makes
MODERN APPLIANCES
941 YATES STREET PHONE E 3018

GOOD SOIL FILL
FREE
Haul It Away or We Will Deliver Same Reasonable
PHONE
OLSON MOTORS

WASHER
NO MONEY REQUIRED
We may be able to show you an even exchange for your piano in the matter of your choice. A leading make. See us immediately.
FLETCHER BROS.
1130 DOUGLAS STREET PHONE G 7148

41 WANTED—MISCELLANEOUS

ALMOST ANYTHING

A LOT OF FOLKS PHONE US EVERY day to sell to us their used furniture. We have galaxy of reputable for having the highest possible prices and spot cash. However, many times we don't know the, so why don't you let us answer that question? Our business is buying and selling furniture, paying top prices for washers, refrigerators, sewing machines, tools, stoves, china, etc. Please note that a call to our office will bring prompt service, we will call to your home and pay cash. Kendry Office Away Office & Discount, 1101 Fort, cor. Cook. G 6413 851 Belmont Road.

A.T.C.

ATTENTION! — BEST CASH PRICES paid for good used furniture, tools, stoves, pianos. We call anywhere, anything. HUB FURNITURE COMPANY 719-719 Johnson St. Phone G 6435 Manager, B. Louis

ALL ELECTRIC APPLIANCES PURchased, used, motors, anything of value bought, sold, exchanged. Best prices. G 3113

ALL BOTTLES, RAGS, METALS, FURniture and useful things bought. Empire Junk Co. E 6350 E 6343.

ANYTHING IN STOVES — WE PAY highest prices and will call anywhere in the city or vicinity. Phone G 6636

ANTIQUES BOUGHT AND SOLD. CENtury Art Shop, 1020 Fort Street.

BEST PRICES PAID FOR MEN'S USED suits. Phone E 5811

CARPETS WANTED USED. E 3001. CARpetrite Co., 1119 Vancouver Street. Rugs and upholstery cleaned and repaired.

HIGHEST PRICES FOR GOLD AND diamonds. Rose's Ltd., 1217 Douglas

LATE MODEL HOUSEHOLD REFRIGERator wanted for cash. Must be like new. G 7414.

OLD BICYCLES AND PARTS ARE worth money at 646 Johnson Street

WANTED—WOOD AND COAL RANGE in good condition, cheap for cash. Phone E 3933 all day Monday and after 5.30 p.m. week days.

WANTED — 300 RANGES — HOUSEHOLD prices paid. Peden Store Stove, 765 Johnson Street. Phone E 1421.

WANTED—BAKER'S GAS OVEN STATE size, size condition and full particulars. Box 1438, Colonist.

STOP WONDERING
What the Value of Your Holdings Are
IT'S OUR BUSINESS
We Are Auctioneers and Appraisers
If you have Used Furniture, Pianos, Washing Machines, Refrigerators, Bedding Machines, Tools, Machinery, or anything of value, nothing too large or too small, we will buy outright or sell them for you. When we buy we give you the highest prices, and when we sell them for you we obtain the most.
For the Best Results Call
W. D. PALMER & CO. LTD.
AUCTIONEERS and APPRAISERS
810 PANDORA AVE. G 8011

A BETTER DEAL
YOU WANT THE HIGHEST PRICES for your better used furniture. We pay more for Pianos, Bedroom and Living-room, Dining-room and Kitchen furniture. We need Carpets, Chinaware, Antiques of all descriptions. Old Gold, Silverware, Sheffield Plate, Automobiles, Texas Range, Washing Machines, Frigidaires or we will Buy Your Complete Home or Business for SPOT CASH. The Greatest Deal in British Columbia
FREEMAN OF LONDON. G 8361.

43 POULTRY AND LIVESTOCK

43A POULTRY HATCHING EGGS, ETC.

AT COOK A-DOODLE-DOO — HIGHEST quality New Hampshire pullets and cockerels. Ask your neighbor. 2001 Cedar Hill Crossroad. Phone G 8148.

ALL KINDS OF HENS WANTED — 930 Green Street. B 3007.

WHY BOTHERS?
BROODING CHICKS — AVOID LOSSES, trouble, expense and risks. Order our Specialist Reared 6, 7 or 8-week-old pullets and/or cockerels today. R.O.P. Sired Golden New Hampshire, Leghorn Cross Hampshire, White Leghorn. Pullets to one of Canada's largest and most modern brooder houses.
Call and See Us or Phone 3809
ARMSTRONG POULTRY FARM
SIDNEY, B.C.
ONE OR ONE THOUSAND

CHICKS NOW AVAILABLE AT OUR store, see them. Also 6-week-old pullets. J. L. Laird, 1400 Store Street. G 6251. Albion 1630. Agent Ramp & Sandall Hatcheries.

DUCKS FOR SALE — CLEAN AND READY for use. B 3843

FOR THE CHICKS WHICH GIVE RESULTS — write J. L. Laird, 1400 Store Street, Victoria, or Ramp & Sandall Ltd., Langley Prairie, B.C.

FOR SALE — 9 A.M. & W.W. IN FULL [illegible] Box 2279 Times. Mrs. Douglas Cromwood

HATCHING EGGS — BARRED ROCKS, [illegible]

HATCHING EGGS — BARRED ROCKS, [illegible]

MOLLY CHICKS
ORDER YOUR 1949 CHICKS NOW. Direct from one of Canada's leading Producer Farms. Famous for 40 years.
G. H. Naylor,
MOLLY POULTRY BREEDING FARM
Westholme

[illegible]

TALL POULTRY WITH CLEARING SIP Poultry Farm Ashby. Phone G [illegible]

TEN LAYING HENS AND 2 BROILERS for sale. 1831 Burnside Rd. Cole 13 [illegible]

8 FT. REFRIGERATOR, S.H.G.W.C. A.B.P. [illegible] for good condition. $150 [illegible]

8 X 30 JAP ARMY BINOCULARS $40 [illegible]

44 MISCELLANEOUS

44B HORSES

FOUR YEAR-OLD PART ARABIAN [illegible] Phone E 1641

STALLION COLT 2 YEARS 15 HANDS [illegible]

TEAM DAPPLE GREY MARES FIVE AND [illegible] phone Bennett 1626.

44C CATTLE

COWS AND HORSES WANTED FOR mink feed. We pick them up. H. McNichol, Telephone Keating [illegible]

ONE REAL GOOD HORSE FOR DRY [illegible]

2 FRESH HOLSTEIN HEIFERS FOR SALE [illegible] G. M. Elliott, Hesa Rifle Range

44D GOATS

GOATS, TWO YEARLING DOES FROM [illegible] Sidney, Box 1 [illegible] Chemainus Station, Vancouver Island. Duncan 2301.

44F DOGS

PEKINESE PUPPIES, FROM [illegible]

DOG HOOK BATH. FEEL RIGHT. Are rain? after rained summer dog feeds at Oak Bay Pet Shop. Phone [illegible] 1821 for appointment.

DOG AND CAT BOARDING IN WARM sanitary [illegible] Kenney. Phone [illegible] 1270.

ECONOMY IN 1949? TINY YORKshire Terriers, all dog in small parcel. See these beauties. Gabriel Kennel, Burnside Road, [illegible]

GIVE YOUR PET A BREAK — NOLIFE [illegible]

HOME WANTED FOR SMOOTH HAIRED Terrier, eight months old, male. 1016 Clare Street

NICE LITTER REGISTERED LABRADOR pups, males, $12.50, females, $10. Cobble Hill, 2282.

PUPS LABRADOR CROSS COLLIE $5 P. Lyn, Shawnigan Lake.

REGISTERED DACHSHUND PUPPIES [illegible]

REGISTERED DACHSHUND PUPPY FEmale, Short type. Phone B 2945

WANTED — RED REGISTERED WHITE Fox Terrier female, or pups. Also male Cocker pups for resale. Hormanis, Sub P.O. 18, Edmonston Alta.

2 ONLY, ENGLISH SPRINGER PUPPIES, 8 months old. Reasonable. E 3393

44H RABBITS

BEST PRICES PAID FOR RABBITS. Phone G 4119

44L CAGE BIRDS AND AVIARIES

BEAUTIFUL YORKSHIRE-BORDER, Norwich-Border canaries. B 3570 1630 Belmont.

44N MISCELLANEOUS

FOR SALE — GOOD COW AND HORSE hay and straw. Phone Keating 12 Y

INVESTIGATE CATTLE PIGS ETC. Prospects and sold. For prompt attention and a square deal phone [illegible]

46 HOTELS

AT LORNE HOUSE — DISTINCTIVE tourist accommodation. Connecting suites. Adjoining Stadacona Park. G 8364

ATTRACTIVE TOURIST ACCOMMODAtion. L.H.K. rooms, weekly rates 1007 [illegible] 5 blocks from city centre [illegible]

BELLEVILLE LODGE — FURNISHED room for married couple, home-like conditions, good board, pleasant surroundings. [illegible]

CRAIGDARROCH GUEST HOUSE — SElect accommodation for discriminating people. Breakfast served. G 8[illegible]

CRAIGMYLE GUEST HOUSE — 1037 Craigdarroch. Accommodation and dining-room. Mrs. Gashon. G 0031.

CASTLE VIEW, 1070 JOAN CRESCENT — Room, breakfast. G 5581

COMFORTABLE BED-SITTING-ROOM. Meals optional. Villa Eleanor. B 7234.

FINEST RESIDENTIAL TOURIST ACcommodation. 1744 Park. G 5024

FIRWOOD LODGE GUEST HOUSE — Vacancies. Meals optional

"THE ISLAND HALL," PARKSVILLE
OPEN ALL THE YEAR ROUND. COMmercial rates.
PHONE PARKSVILLE 40.

SELF-CONTAINED APARTMENTS — Single and double rooms. Weekly rates. 710 Fort Street. E 1821.

"THE ORANGE" MOUNT NEWTON Crossroad—Board, residence. English cuisine. Lovely situation overlooking Saanich Arm, Malahat. Keating 44

STADACONA HOUSE, NICE ACCOMMOdation. Winter rates. G 6534.

WEEKLY AND TRANSIENT — CLEAN reasonable, quiet surroundings. Olympic Court Hotel, Blanshard and Humboldt Sts.

BEVERLEY HOTEL
We Take Care of Transient and Permanent Guests — Moderate Rates
734 Yates Street, Victoria Phone G 6270
Write or Phone for Reservations

47 ROOM AND BOARD

ACCOMMODATION FOR TWO ONLY IN private home. Large double room. Use of deep. Expensive we, central meals. Resort home and district for discriminating people. Car transportation. Box 4061, Colonist.

A SINGLE OR DOUBLE — NICE DIStrict. Meals. Close in. Garage. G 6754.

COMFORTABLE AND ATTRACTIVE double room. 3 beds, 3 chests of drawers, large clothes closet, good board. E 7683

IN A CLEAN, REFINED HOME, FOR young workingman. Phone E 9004.

MOUNTAIN VIEW LODGE, CHILLIWACK — Accommodation for guests, May 1. Excellent cooking. Farm produce. Phone [illegible]

ROOM AND BOARD FOR WORKING man. Gorge district: $35. B 6700

SINGLE ROOM, FULL BOARD. CLOSE in. E 8627.

SUNNY ROOM, GOOD MEALS, FAIRfield, near bus, gentleman. E 8332

49 ROOMS TO RENT

49A FURNISHED

A VERY LOVELY BED-SITTING-ROOM for two ladies, breakfast only. G 6364.

BRIGHT, CLEAN ROOM TO RENT, furnished or unfurnished, we would consider sharing duplex to right party. Phone B 8462.

CLEAN CHERRY ROOM, ELECTRIC plate, near Quadra-Hillside bus. 2748 Fifth

FURNISHED BED-SITTING-ROOM FOR rent. 79 Linden Avenue. E 6361.

FURNISHED BEDROOM IN NICE apartment, Convenient. Phone G 7000.

LOVELY SLEEPING ROOM FOR TWO. 1080 Oswego Street. G 8070.

NEAR CITY CENTRE — WARM, COMfortable; rec room. B 9778.

ROOMS — WE HAVE SINGLE AND double rooms for rent. Clean, bright. Hot-water heating, shower baths. Very low rates. Apply 629 Johnson St.

SELECT ACCOMMODATION, SINGLE room, Old Esquimalt Road. E 6045

THE NEW ENGLAND HOTEL HAS changed hands and is in the process of extensive modernization and renovation. There are several single rooms available at rates of $4 and $5 weekly. Unfurnished space also in suites of two or three rooms. Phone B 1825

49B UNFURNISHED

LARGE UNFURNISHED ROOMS SUITable for work-a-man. No children

2 LARGE ROOMS NOT FURNISHED [illegible]

50 ROOMS WANTED

50B UNFURNISHED

REFINED TENANTS FOR 4 UNFURnished rooms. Urgent. G 2906

51 HOUSEKEEPING ROOMS TO RENT

[illegible]

ABSOLUTELY COMFORTABLE RED-SITTING [illegible]

LIGHT HOUSEKEEPING ROOM [illegible]

51A FURNISHED

A LARGE FRONT HOUSEKEEPING ROOM [illegible]

A LARGE RED SITTING ROOM HOUSEKEEPING [illegible]

A TASTEFUL BED-SITTING-ROOM HOUSEKEEPING [illegible] Health [illegible]

A COSY H.K. ROOM GROUND FLOOR Everything supplied. Also garage. Day or week. 1821 Belmont Avenue

CLEAN FURNISHED L.H.K. ROOM. Fully furnished. Single or couple. [illegible]

CLEAN L.H.K. ROOM. DISHES AND [illegible]

CLEAN L.H.K. ROOM. [illegible] Phone G 6742.

SMALL H.K. SUITE, CLOSE TO [illegible]

LARGE L.H.K. ROOM FOR ONE [illegible] 1040 Hoodett Ave.

L.H.K. ROOM ALDERS [illegible] Ave.

REFINED SITTING ROOM, OAK BAY JUNCtion. Suitable girl. B 1837

REFINED HOME AND KITCHENEttes, [illegible] E 1719

SEA AND BAY HOTEL — WELL-furnished [illegible] Phone [illegible]

SELF-CONTAINED HOUSEKEEPING ROOM [illegible]

SUITABLE FURNISHED HOUSEKEEPING ROOMS. Suitable for man. 650 Quebec Street.

FRONT H.K. ROOM, CLOSE TO TRANS-[illegible] near Jubilee Hospital. Single [illegible]

FURNISHED HOUSEKEEPING ROOMS [illegible]

HOUSEKEEPING ROOM FURNISHED, [illegible] gas plate. Call B 1970 or 2811 Gladstone St.

HOUSEKEEPING ROOM, HOT AND cold water. At $30 month. G 1862.

HOUSEKEEPING ROOM OR SLEEPING-[illegible] E 1583

LARGE RED SITTING-ROOM WITH [illegible] good [illegible] Suitable working man or lady and phone [illegible] E 1837

LARGE DOUBLE ROOM SMALL KIT-[illegible] 2 men or married couple. Bed-sitting room with [illegible] E 4873

L.H. ROOM, SUIT COUPLE, NEW FURniture, close in. 38 Lewis Street, off Dallas Road.

LARGE FRONT L.H.K. ROOM GROUND floor, linen and dishes supplied. 1261 Johnson. G 9641

L.H.K. ROOM — FURNISHED ALL [illegible] Reasonable. Gentleman only. 12 a Yates

LARGE HOUSEKEEPING ROOM SUIT quiet working man. 1083 Mason St. E 8418.

LARGE WELL-FURNISHED HOUSEKEEPing room, also bed-sitting-room. Close in. B [illegible]

LARGE FURNISHED L.H.K. EVERYthing supplied. Bus at door. 1418 [illegible]

L.H.K. FURNISHED [illegible]

L.H.K. [illegible] 681 Dunedin. G 7395

L.H.K. ROOM — SUIT TWO GIRLS. 143 Government St.

REASONABLE ROOM FOR CONGENIAL lady. Phone after 1 p.m., Colquitz 3205.

SINGLE LIGHT HOUSEKEEPING ROOM, also bedroom. Musical person preferred. 1419 Oliver. Opposite Pet Shop.

SINGLE HOUSEKEEPING, ALL FOUND refined man. 330 Moss

SUNNY ROOM, GAS CENTRAL; QUIET one man only. 1016 Pendergast

SINGLE L.H.K. ROOM, CLOSE IN. 813 [illegible]

TO RENT — 1 L.H.K. ROOM, EVERYthing furnished. 3040 Stark, off Hillside

RENTALS UNLIMITED
E 3844
All Types of Accommodation
884-A YATES STREET—UPSTAIRS
9 to 12 and 1 to 8 Daily
Saturday All Day

2 FURNISHED H.K. ROOMS TO RENT. Immediate possession. Apply 631 Hillside Avenue.

51B UNFURNISHED

LARGE UNFURNISHED L.H.K. ROOM, with kitchenette and storage room, also adjoining bedroom to rent, together or separate. Heat, water and electricity supplied. Also large ground floor furnished L.H.K. room. Phone B 3393.

55 HOUSEKEEPING ROOMS WANTED

WIDOW WANTS TWO UNFURNISHED rooms by 20th. Small income. Box 1977, Colonist.

55A FURNISHED

BRITISH GIRL URGENTLY REQUIRES large L.H.K. Duvet bed linen and [illegible] Centrally located. Box 1476, Colonist.

LADY REQUIRES SMALL H.K. ROOM; non-smoker. State rent. Box 6171, Colonist.

WANTED—MAN WANTS L.H.K. ROOM. All found; reasonable. Box 1509, Colonist.

53 FLATS AND APARTMENTS TO RENT

AVAILABLE MAY 1. UNFURNISHED apt. in new building. Large living-room, kitchen, bedroom, bathroom and hall, refrigerator and range. Adults only. $75 per month. Phone G 3631 or apply Suite 7, 1904 Fort St.

A 4-ROOM, SELF-CONTAINED, FURnished suite in a new building, close in. $110 per month. Apply Heisterman & Co., 1131 Blanshard St. Phone E 4181.

A BRIGHT THREE-ROOM FURNISHED suite for rent, 15 minutes to town. Low Winter rates. Arno Auto Court. Dial "O" for Belmont 1868.

CENTRAL LOCATION — FURNISHED apartment for 3 months, from May 1. Two bedrooms. Adults only. $110 a month. The Royal Trust Company, 1008 Government St. E 4136.

COMFORTABLE, FURNISHED SUITE, all heat and electric range. Call Belmont 148 N.

GROUND FLOOR OF NEW TWO-SUITE apartment house available, unfurnished. Large living-room with fireplace, two bedrooms, bath, electric kitchen, dinette. Automatic heat. $115. Box 1819, Colonist.

HILLSIDE - QUADRA DISTRICT—TWOroom, furnished apt. May 1. 866. Phone B 3611, between 5 and 7.

HOTEL APARTMENTS BY DAY OR week. Kent Apartment Hotel. G 4615.

IMMEDIATELY, FOR SIX MONTHS OR longer, central location, furnished ground floor suite of four large bright rooms, private back lawn; $70 monthly. References. B 7787.

NEW APARTMENT, TWO BEDROOMS, living-room, dinette, kitchen, electric stove and Frigidaire, bathroom, garage, central heating. $90 per month. Adults. Apply 893 Gorge Road. B 6884.

SMALL UNFURNISHED SUITE, CLOSE to town. Suitable lady; reasonable rent. Box 1947, Colonist.

SELF-CONTAINED APARTMENTS — Single and double rooms. Weekly rates. 710 Fort Street. E 1821.

SELF CONTAINED SUITES. WINTER rates. Cambridge Motor Court.

THREE-ROOM, NEW, FURNISHED suite accommodating up to six people. $18 per week includes light, water, fuel, linen, dishes, etc. Electric stove, heater, fireplace, automatic hot-water, private gas age. Hot stoves at [illegible] Lake across the Lake. Apply [illegible] Mile 44, Island Highway. Phone [illegible] or Belmont 170.

TO RENT FOR 3 MONTHS — CLEAN [illegible] furnished upper floor [illegible] large front hall and [illegible] Near Bus Stop and [illegible] $65 per month. Box 1416, Colonist.

TO RENT — ONE-ROOM APARTMENT, private entrance and [illegible] 5 minutes drive. Apply 199 K. St. Ross

THREE ROOM SELF-CONTAINED FURnished suite, vacant May 1. Phone E 8351 after 6 p.m.

[illegible]

TWO 2-ROOM DUPLEXES. PHONE Belmont 1344

TWO ROOMED SUITE, BATHROOM, gas range, private entrance. [illegible]

TWO ROOMED UNFURNISHED SUITE $25 a month. 2247 Dunsmuir St.

2 LARGE ROOMS FURNISHED SELF-[illegible] Cadboro Bay. B 2[illegible]

2 ROOM UNFURNISHED SUITE CONsisting of private [illegible] Kearsley Street. Box 1847 Colonist.

VACANCIES
Apartments Houses
Housekeeping and Sleeping Rooms
Immediate Possession
CITY RENTAL BUREAU
738 Yates Street
Hours 8 to 5:30 Daily
Open Mon., Wed. and Fri. to 8 P.M.

FREE SERVICE
TO
LANDLORDS
Choose Reliable Tenants at
RENTALS UNLIMITED
844 A YATES
9 to 12 and 1 to 5 Daily Saturday All Day

KINGSCREST
APARTMENTS
SALE OF SUITES
SUSPENDED UNTIL
BUILDING IS COMPLETED
FOR FURTHER INFORMATION
PHONE E 1895
CROWE & CO., LTD.

54 FLATS AND APARTMENTS WANTED

A GROUND FLOOR UNFURNISHED [illegible] preferred, in Fairfield for elderly lady. Phone E 5814

BY YOUNG COUPLE WITH CHILD, three or four rooms, unfurnished, with water; not over $25 or $35 monthly. G 4063

BRIGHT, FURNISHED ROOM QUIET city transportation fifteen minutes. Apply Hundal, Suite 3, 712 Lampson St. Evenings

GIRL WANTS TO SHARE SUITE AND expenses with another girl. Box 1518 Colonist.

TWO LADIES REQUIRE TWO-ROOM furnished H.K. suite, with gas and water. Must be close in. Box 1653, Colonist.

URGENTLY NEEDED — 2 OR 3-ROOM suite, furnished or unfurnished, by man, wife and year-old baby. Box 848, Colonist.

URGENTLY NEEDED: 3-ROOM SELFcontained unfurnished suite, lady, single occupancy. Box 1187, Colonist.

URGENTLY NEEDED BY COUPLE WITH small baby, a two or three-roomed furnished or partly furnished suite. G 8[illegible]

WANTED, BY MIDDLE-AGED COUPLE from Toronto, small furnished bungalow or apartment. Best of references. Two years or longer. Good location, with garage. Box 1514 Colonist.

WANTED, BY 3 ELDERLY LADIES, 2 or 3-room apt. preferably self-contained, main floor. Nominal rent and non-drinkers. Permanent if satisfactory. Local references. Box 1671 Colonist.

WANTED IN ENQUIMALT BY RURAL news woman, small well-heated self-contained suite, unfurnished. Box 1653 Colonist.

WANTED, BY MIDDLE-AGED COUPLE, 2 or 3-room heated, furnished suite, self-contained preferred. B 4874

WANTED — SELF-CONTAINED, FURnished suite or rooms by reliable working man and wife. Box 1695 Colonist.

YOUNG BUSINESS GIRL WANTS LIKE self-contained unfurnished one-room apartment in Oak Bay district. Box 1418 Colonist.

LANDLORDS—LANDLADIES
Please Note
All types of accommodation urgently needed by well recommended tenants.
Last year vacancies with us.
CITY RENTAL BUREAU
738 Yates Street
Belmont 8619
Hours: 9 to 5:30 daily
Open Mon., Wed., Fri. to 9 p.m.

56 HOUSES TO RENT

McILWAINE BROS TRANSFER, LTD — Furniture and piano moving, long-distance removals, heavy hauling, storage rates and shipping. For our city van service for furniture removals, Victoria Vancouver. 1203 Wharf. B 2186

TWO-BEDROOM HOUSE, FULLY FURnished. All-electric, automatic oil heat. Bathroom. Beautiful view. Beach. Lovely garden. South Constance, Esquimalt. June 15 to October 15. Box 1539, Colonist.

TWO-BEDROOM HOME, FURNISHED OR unfurnished, to reliable adults. Five months' lease. Apply Monday, on 2564 Graham St.

WEAVER BROS. TRANSFER & STORAGE
Furniture and Piano Moving
Local and Long Distance
Baggage, Packing, Crating and Shipping
Phone E 2832

56A FURNISHED

FURNISHED HOUSE TO LET ON waterfront at Sidney—Two bedrooms, living-room, kitchen and bath, many fruit trees. Rent, $35 per month. Phone Sidney 170 G.

FOR ADULTS, NEW, MODERN, FURnished bungalow, 4 rooms and bath. Garage attached, 8 months' lease preferred. May 1. On East Saanich Road two miles north of airport. Sidney 154.

FOR RENT, 8 MONTHS, JUNE 1 — Modern 4-room bungalow, fully furnished, electric range, $65 per month. Box 1019, Colonist.

FOR RENT — SMALL FURNISHED HOUSE, close to Royal Oak. Apply Tom Clark, Royal Oak.

WE HAVE A NUMBER OF FINE FURnished homes to rent from $100 per month; fully equipped; for the Summer months or longer periods. The Royal Trust Company, 1008 View Street, Victoria. E 4136

$12 PER WEEK—VERY COMFORTABLE furnished cottage for rent until 15th May 1949. Bed-sitting-room, oil range, equipped kitchenette. Bathroom. Automatic hot water. Linens, light, water, fuel and electric laundry facilities inclusive. Good bus service and close to stores. Six miles from City Centre. Phone Belmont 1430.

56B UNFURNISHED

FOR RENT ON 14½-YEAR LEASE — Four large rooms and hall with bath; $40 month. 833 Cormorant Street. Must have children.

57 WANTED TO RENT—HOUSES

YOUNG COUPLE REQUIRE 4 OR 5-roomed house or cottage in or around Victoria, with option of buying. Preferably with an acre or two but not essential. Advertiser in a position to make improvements. Box 1289, Colonist.

HOUSE - DUPLEX - APARTMENT
FOR SEVERAL WEEKS THIS AD MAY [illegible]

57A FURNISHED

WANTED TO RENT
JULY 16 TO AUGUST 6 WATERFRONT cottage at Shawnigan Lake. Four

[illegible]

TWO-BEDROOM DUPLEX, FULLY FURnished, Oak Bay district. Phone [illegible]

TWO ROOMS AND KITCHENETTE, [illegible]

WANTED TO RENT — 3 OR 4 BEDROOM [illegible]

WANTED TO RENT — 4 OR 5-bedroom house unfurnished. Phone [illegible]

WANTED WITH VERY YOUNG [illegible]

WANTED TO RENT — FURNISHED FOUR-[illegible] May 15 to September 15. E 2082

58 AUTOMOBILES

CAR FINANCING

AUTO SALES FINANCED. H. W. MILLER [illegible] Phone G 4851

CAR INSURANCE COSTS ONLY 6% TO [illegible]

B. W. BECKER INSURANCE AGENCIES, 121 Pemberton Bldg. Phone E 3144

AUTOMOBILE FINANCING
Automatic Purchases Financed on Monthly Payment Plan
Conditional Sale Agreements Discounted
Reasonable Rates Prompt Service
ISLAND FINANCES LIMITED
1113 Broad Street Phone G 6611

58A AUTO REPAIRS AND SERVICE

ENGINE RECONDITIONING SPECIALists — Get our prices. Complete tune-up, [illegible] pistons, piston rings. New engine performance. Factory gas and oil. LOST IN WAWA GARAGE, 524 [illegible]

[illegible]

MICHAELS AUTO BODY SHOP. COMplete body and fender repairs, painting, welding. Phone B 1621. 2001 Douglas Street, Victoria, B.C.

SANDY'S AUTO WRECKING AND 24-hour towing service. We have springs and leaves for a large assortment of cars and trucks. Cars wanted for wrecking. Pacific Auto Wreckers, 711 Cormorant Street. Phone E 7717, night G 2471.

STEAM CLEANING—HIGHEST MOTORS [illegible] Kitchen and Quadra

FOR THE BEST IN SERVICE
TRY
DAVIS MOTORS LTD.
808 FORT STREET PHONE G 8184
DATE UP THIS SPRING FOR YOUR 2,000-MILE CHECKUP
WE ARE STAFFED AND EQUIPPED TO HANDLE EVERY TYPE OF AUTOMOBILE REPAIR WORK AND OUR REPAIRS ARE GUARANTEED
TAKE ADVANTAGE OF OUR SALES AND SERVICE BUDGET PLAN
DODGE, DE SOTO TRUCKS [illegible]
"There Is No Better Place for Service"

SPECIAL STEERING
We have recently purchased the latest in steering alignment equipment. Should one of your front tires show more wear than the other, bring your car in for a check and we will give you an estimate on what it will cost to adjust and align your steering into standard condition. We will check the caster, camber and toe-in, front shock absorbers and steering linkage. Come in today!
THOMAS PLIMLEY
1016 YATES Victoria, B.C. E 7161

ROSCOE'S UPHOLSTERY
712 HUMBOLDT PHONE B 6813

65B AUTO PARTS, TIRES AND ACCESSORIES

ACME GUARANTEED BATTERIES

MAGNETOS REBUILT TO VICTORIA SALES [illegible]

PEAK IN TUBELESS & TIRES LTD.
1412 Quadra Street Phone E 7032

TWO CAR RADIOS AT REDUCED [illegible]

NEW AND NEW CAR BATTERY HEAT-[illegible]

1928 FORD [illegible] VERY [illegible] Duncan [illegible]

TIRE RELINERS
ALL PASSENGER SIZE $1.50 WHILE THEY LAST
DOUGLAS TIRE SERVICE LTD.
[illegible] and Herald G 8111

65C TRUCKS AND TRAILERS ETC.

ANY SIZE USED TIRES SPECIAL [illegible] on used 1300-20 and 1400-20 [illegible]
DOUGLAS TIRE SERVICE LTD.
[illegible] Call Herald E 8111

FOR SALE 1948 FARGO 1-TON TRUCK [illegible] gravel box. New [illegible] Apply 1011 John Bay Road, Oak Bay

FOR SALE — HOME TRAILER IN GOOD [illegible] Apply Mrs. E. H. Polson, Welch Road, Sooke.

FOR SALE — 1947 INTERNATIONAL [illegible] Phone Belmont 411

HOUSE TRAILER 16 x 7, FURNISHED sleeps 4. Four tires like new. Inquire 1533 Belmont Rd. 5235

NEW DODGE 1½ TON TRUCK ENGINE complete. E 9502

1946 FORD THREE-TON WITH TWO speed Eaton rear axle. Stake and wooden body. $1600

1947 INTERNATIONAL R30 3-4 yard steel gravel box and hoist. In very good condition. $2950
ISLAND TRUCK & EQUIPMENT, LTD.
Nanaimo, Phone 93

$1600 BUYS FACTORY-BUILT HOUSE [illegible] Three years old. Sleeps four adults. Cost $2,000 [illegible] Gas Stove. Garage. Lot size 50 x 100. Bargain at $1600. Apply owner Sidney 87L.

14-FT. MODERN HOUSE TRAILER. Sleeps four, suitable for living or travelling. Phone E 9262. 3400 Vancouver Street

1942 FORD 1½-TON ARMY 6-CYL. 6 [illegible] tires, [illegible] needs repairs, make offer. Hotel Arlington, Sidney.

1937 1½-TON FORD TRUCK STAKE body. Phone E 4841 or Sidney 82M

42 FORD,

AUTOMOBILES

ENJOY YOUR EASTER HOLIDAY
WITH A
SPENCER HOUSTON
The following cars have been inspected and are offered at
PRE-HOLIDAY PRICES

1948 CHEVROLET FLEETLINE SEDAN Custom radio and under-seat heater. This car is in showroom condition ... $2295
1948 CHEVROLET FLEET MASTER SEDAN Custom radio and heater ... $1995
1947 OLDSMOBILE DYNAMIC SEDAN Hydramatic, custom radio and air conditioner. Beautiful sea-foam green ... $2895
1947 AUSTIN ... This car is ... $1395
1947 FORD SPECIAL DE LUXE COUPE Finished in dove grey. Immaculate condition with Spotlight, heater, etc. ... $1645
1947 FORD DE LUXE TUDOR SEDAN Radio and heater.
1946 PONTIAC DE LUXE SEDAN Radio and heater ... $1795
1941 STUDEBAKER COMMANDER COUPE. Overdrive; radio and heater. Finished in lustrous cherry maroon, two-tone upholstery ... $1395
1940 ... SEDAN This car has very low mileage and is like new inside. Very economical and a pleasure to drive ... $1295
1940 FORD SEDAN. Fully reconditioned. New motor, paint, tires ... $1195
1940 NASH AMBASSADOR SIX SEDAN —Just like a new car throughout. Equipped with air-conditioned ... $1495
1940 HILLMAN SEDAN Save dollars on this one ... $795
1939 HUDSON COUNTRY CLUB ... in new condition, with new tires ... $1095
1939 FORD DE LUXE SEDAN A real buy ... $895
1939 MERCURY SEDAN Lovely condition; heater. ... $1195
1935 HUDSON "8" SEDAN Excellent motor and tires ... $695
1935 AUSTIN "10" SEDAN ... $395
1932 ... "8" SEDAN Original finish. Excellent condition. Price ... $475

CONVERTIBLES

1948 STANDARD 6-PASS. Save two ways—initial cost and operating expense ... $995
1939 BUICK SEDAN Genuine leather upholstery, metallic green finish, perfect condition ... $1795
1938 HILLMAN SPECIAL 4-PASS. COUPE A sporty car ... $845

WE WILL TAKE YOUR CAR IN TRADE
OPEN FROM NINE TO NINE
CONVENIENT TERMS ON ALL CARS
SPENCER HOUSTON CAR SALES
951 YATES STREET B 1032

SMILIN' BEN
Certified Blue Seal USED CARS
PHONE B acon 4723
... Douglas. Next to Strathcona Hotel

SEE
This Custom-Built Willys Convertible ... 26 miles to the gallon, and brother, it looks just like a 1948 model
BEN
Has his new 1947 Buick Roadmaster Sedanette he's going to sell. This car has been treated like a baby. If you want a car with a NEW car guarantee this is it. Quality Plus, and at a reasonable discount. Let's talk it over.
TODAY
We have a nice little Ford V-8 coach at a low, low price, only
$595
AND MANY OTHERS
SMILIN' BEN
THE HOUSE OF HELPFULNESS

THE VIEW ST. BARGAIN HI-WAY LOT
HOME OF ... USED CARS
BUY YOUR CAR IN THE LOW RENT DISTRICT AND SAVE MONEY

1939 PLYMOUTH FOUR-DOOR SEDAN Radio and heater ... $895
1947 PLYMOUTH FOUR-DOOR SEDAN Radio, heater and Sunmaster. In lovely shape ... $1895
1939 G.M.C. PICKUP. Excellent condition. Good rubber ... $995

OLSON MOTORS LTD
VIEW ST. BARGAIN HI-WAY LOT
804 VIEW ST. G1185
Plymouth - Chrysler - Fargo
Best by Far, as "OLSONIZED" Car

EMPRESS SALES
... YATES STREET
... CLUB COUPE
... SEDAN
... SEDAN
... SEDAN
... SEDAN
SEVERAL OTHERS
A. W. WHITE

VETERAN AUTO MART
QUADRA AND CALEDONIA
1/3 DOWN—EASIEST PAYMENTS
WE HAVE SOME CHEAP CARS
WE ARE FOLLOWING THE TREND. WE HAVE CUT ALL OUR PRICES

1948 DODGE DE LUXE COACH Radio, heater. Extras, etc. $2350 Now ... $2095
1947 OLDSMOBILE SEDAN Extras. Lovely shape $1000 model. This car ... $2250
1948 DE LUXE FORD SEDAN. New car condition and fully equipped $2350 car for ... $1875
1946 AMERICAN PONTIAC SEDAN Extras. Perfect condition. $3,000 car for ... $1795
1946 OLDSMOBILE HYDRA-MATIC 6-DOOR SEDAN Extras $2,000 equipped for ... $1850
1941 ... Radio and heater. Price ... $1195
1941 CHEVROLET COACH Extras ... car. Price ... $1000
1939 FORD TUDOR New shock, tires, good motor. New clutch. Price ... $895
1938 FORD FOUR-DOOR SEDAN Extras. Price ... $935
1936 OLDS 6-DOOR SEDAN Reborbo motor, heater. Price ... $795
1937 NASH COACH Radio, heater, spotless new seat covers, new battery, new tires ... $650
1934 CHRYSLER 4-DOOR SEDAN Auto. Price ... $375
1937 PLYMOUTH BUSINESS COUPE. Price ... $750
1941 PLYMOUTH 2-DOOR SEDAN Completely overhauled, new paint. Price ... $1385
1937 AUSTIN 4-DOOR A nice little car. Price ... $695
1937 WILLYS COUPE. Price ... $650
1935 CHRYSLER good motor, new front end. Price ... $750
1937 HUDSON 5-PASS COUPE. Price ... $795
1934 FORD 4-DOOR SEDAN ... tires, new paint. Price ... $595
1933 FORD COUPE New motor, good paint and tires. Price ... $495
1936 PLYMOUTH COUPE. Price ... $695
1936 AUSTIN 7 2-DOOR. Price ... $450
1932 OLDSMOBILE 4-DOOR SEDAN Heater, beam lights, new tires, etc. Price ... $395

LIGHT MODEL A AND CHEVROLETS —CARS, TRUCKS, ETC. $25 UP

½-TON PICKUPS

1940 ... Perfect shape every way. All brand-new 6-ply tires. Price ... $1150
1941 FORD ½-TON New motor, completely overhauled and painted. Price ... $1095
1946 FORD EXPRESS Good ½-Ton. Only ... $1395
1946 STUDEBAKER AND MERCURY at bargain prices

I WILL BUY FOR CASH OR SELL YOUR CAR FOR YOU ON CONSIGNMENT
B. G. SANGSTER, Mgr. B 1213

TIP TOP AUTO SALES
1030 YATES STREET
A TIP TO YOU FROM TIP TOP
DON'T BUY YEAR TODAY BUY CONDITION
Our Policy Is to Recondition Our Cars

1949 MONARCH ... green, radio, heater ... $2695
1948 MERCURY 1-TON TRUCK PICKUP ... $2145
1947 FORD SEDAN maroon, radio, heater ... $1745
1947 MERCURY SEDAN, sky blue ... $1895
1941 CADILLAC SEDAN two-tone green, radio and heater ... $2645
1940 PACKARD Ten, blue ... $1095
1938 DODGE SEDAN In our reconditioning shop for a complete overhaul. Will be out Wednesday ... $895
1939 OLDSMOBILE SEDAN Clean ... $600
1936 FORD SEDAN very clean, a "lown" ... $300
1931 MODEL A SEDAN Runs, good condition ... $395
1931 MODEL A PANEL ... $325
1930 CHEV. SEDAN good transportation ... cheap ... $195

PANEL
1948 MERCURY 1-TON PANEL ... $1950

Many Used Cars to Choose from NOW at the right price. This is a FREE service to ...

TIP TOP AUTO SALES
1030 YATES STREET
BERNIE NICHOLLS B 5813
Buy Condition Don't Buy "Year"

HOMESTEAD AUTO SALES
The Customer's Best Friend
CHECK THESE PRICES!
Consistently lower prices—giving you more value dollar for dollar. For example

47 ... DE LUXE SEDAN very clean, guaranteed privately owned. Full price ... $1695
39 ... CLUB 4-DOOR SEDAN very nice condition ... $995

... listed for prices so reasonable no owner will sell. If unable to see what you want call us today — telephone information gladly given.
WE BUY — SELL — TRADE
... TERMS
HOMESTEAD
ASK FOR MAC OR ED
Ring Today — We Gladly Pay

1931 CHEVROLET SEDAN ... Fraser Road

FRANK WAKEHAM MOTORS
CERTIFIED USED CARS
One-Third Down. Up to 36 Months to Pay
WE AIM TO PLEASE

1947 DODGE SPECIAL DE LUXE SEDAN Comfort Master heater. A beautiful sea-foam green. One owner. Showroom ... $2195
1947 AUSTIN "10" M.P. SEDAN Heater. Gives 40 m.p.g. A real buy. Save ... on this one ... $1095
1941 PLYMOUTH CUSTOM ... COUPE A one-owner car with only 38,000 original miles. Immaculate condition. Don't miss this one ... $1395
1939 FORD DE LUXE SEDAN A good family car. Cheap for ... $895
1937 STUDEBAKER SEDAN. Needs a little cleaning up. A steal ... $495
1938 DODGE SPECIAL DE LUXE BUSINESS COUPE. Nice and clean. White wall tires ... $795
1937 FORD DE LUXE TUDOR SEDAN 40,000 miles. As clean as a pin ... $845
1935 CHEVROLET MASTER DE LUXE SEDAN Seat covers, heater. Perfect condition ... $645
1934 OLDSMOBILE DE LUXE SEDAN Heater. A real clean car in nice shape only ... $495
1929 ESSEX SEDAN Jumbo wheels and tires ... $225

I HAVE $3000 IN GOOD HARD CASH SO PLEASE BRING YOUR CAR IN TODAY AND I WILL BUY IT
FRANK WAKEHAM
1010 YATES STREET G 2479

ARISTOCRAT AUTO SALES
2216 DOUGLAS STREET

1942 MERCURY COACH Good value for ... $1095
1942 FARGO ½-TON PICKUP ... $950
1940 FORD COUPE Good paint, reconditioned ... $950
1939 DODGE CUSTOM SEDAN Radio and heater. Only ... miles. A one-owner car. Price ... $1250
1937 FORD DE LUXE ... $795
1933 PLYMOUTH DE LUXE SEDAN ... $575
1936 MAPLE LEAF 2-TON FLAT DECK ... $695

CARS WANTED FOR CASH OR CONSIGNMENT
CARS FINANCED
ARISTOCRAT AUTO SALES
E 8431

YATES ST. AUTO SALES
A GOOD PLACE TO DEAL
ASK THE CUSTOMER

1946 HUDSON 5-PASSENGER COUPE Air-conditioned. ... $1795
1947 AUSTIN "10" SEDAN ... $1395
1939 BUICK 5-PASS. COUPE Radio and heater. ... $1095
1939 FORD ... Good car for ... $895

TERMS — TRADES
YATES ST. AUTO SALES
948 YATES STREET PHONE B 1033

1946 PLYMOUTH SPECIAL DE LUXE SEDAN Only mileage 8 new ... heater ... $1875
1941 DODGE FLUID DRIVE SEDAN Radio and heater. A lovely model reduced for quick sale ... $1125

BEE LINE AUTO SALES LIMITED
WE BUY — WE TRADE — WE SELL —
WE TAKE ANYTHING IN TRADE THAT DOESN'T EAT
90-DAY 50-50 GUARANTEE
One-third down, 30 months to pay
OUR PRICES ARE RIGHT

'49 4-Door Black Austin "8"
'41 Chev. Sportsmaster Sedan
'46 Chev. Sportsmaster De Luxe Sedan
'41 Ford 5-Passenger Coupe
'47 Mercury "118" Sedan
'47 Austin 8" 4-DOOR SEDAN
'48 Morris ½-Ton Van, panel
'38 Convertible Ford Sedan
'41 Plymouth 2-Door Sedan
'38 Austin "10" 4-Door Sedan
'38 Fleetwood 4-Door Sedan
'34 Ford 4-Door Sedan
'34 Ford Doughnut Tires, etc.
'31 Model "A" Panel
'42 Chevrolet ½-Ton Pickup
'31 Chev. Coach, 16-inch tires
'30 Nash Sedan
'46 Olds Hydromatic Sedan

LET US SELL YOUR CAR ON CONSIGNMENT
NO SALE NO COMMISSION
BEE LINE AUTO SALES LTD
GORGE ROAD AT GOV'T B 9331

THE NEW MORRIS OXFORD
Entirely new Morris Car ... with large 6-passenger body ... sliding white gear change ... pendent front wheel suspension ... and
MORRIS — MG — RILEY
NOW ON DISPLAY
VICTORIA SUPER SERVICE
... DOUGLAS AVE.

YES! BARGAINS IN TRUCKS
1941 DODGE ½-TON ...
1942 INTERNATIONAL 2-TON FLAT ...
1946 DODGE ½-TON PANEL. T-113 ...
ALSO SEVERAL OTHER RECONDITIONED TRUCKS
... SALE INCLUDING
1947 MERCURY SUPER DE LUXE TUDOR Heater. Motor ...
J. M. WOOD MOTORS
USED CAR LOT 837 YATES

JAMESON'S BARGAINS
1948 HILLMAN SEDAN $1595
1947 HILLMAN SEDAN $1395
BOTH LOW MILEAGE
JAMESON MOTORS LTD
... BROUGHTON STREET

$200 SAVE $200
STANDARD ... SEDAN—New condition with heater, licensed and registered, cost new a few months ago over $2,500. Our price $2,2...
1947 AUSTIN "10" —A little beauty, looks and runs like new, licensed $1,145
MASTERS MOTOR CO. LTD.
815 VIEW STREET PHONE E 3541

1948 DODGE 4-DOOR DE LUXE Extras ... Only $1,995. Phone E 7811, 9-5.30 weekdays
1947 WILLYS STATION WAGON with overdrive and heater. This car is in excellent condition. $1,050 or offer. Phone G 8841 between 9 a.m. and 6 p.m. Evenings E 8014
1940 WILLYS SEDAN LOVELY shape, house trailer, cheap — a bargain, also small disc tractor. Call G 7811.
1947 STUDEBAKER RADIO HEATER, ... white wall, air ride tires, foglights and gabardine seat covers. $2,000. Phone E 9445
1934 OLDSMOBILE 8 DE LUXE sedan, in very nice condition. $595. Phone G 7479. Can be seen at 1076 Yates Street
1946 PLYMOUTH SPECIAL DE LUXE 4-door sedan, new car condition, radio, heater, defroster, white wall tires, etc. Bargain $1,850. 945 Fort. Bay Road
1815 DOUGLAS STREET — AUTO INSURANCE is good insurance, well written at Hawkes, Foster, Ltd. Please call Mr. Ron Worley, B 3101, evenings G 3034
1940 OLDS "8" CUSTOM HYDRA-matic sedan, like new, radio and heater, etc. $1,850 or near cash offer. Phone E 6782
1934 CHEV ... valve points ... ring gear. In first class condition. $375. Ph. E 8424
1931 ... COUPE RECENTLY overhauled. May be seen at Oliver's Lakside Garage, corner of Broughton and Blanshard. $300
1933 PONTIAC SEDAN GOOD MECHANICAL condition, good rubber. $475 or best offer. Phone G 8010 to arrange for inspection.
1940 BUICK SEDAN 1938 AUSTIN ... 1937 Ford panel, 1934 Ford coupe. Hagers Motors, corner Quadra and Johnson Streets. Phone E 5070
1936 FORD COACH — $600 ... trade for a 40 or 47 model car and pay cash difference. Phone Keating 6117.
1939 BUICK SEDAN, RADIO HEATER and undercoat, recently reconditioned, one owner, low mileage. $1,295. E 3341
1940 ... condition, 6950 or trade. 1708 Adelaide Street, Victoria
1935 PONTIAC COUPE — EXCELLENT running order. Heater, radio (good tires). $300. E 9...
1936 BUICK CABRIOLET — RADIO, heater, etc. All ... offer over $800. E 1460
1932 STUDEBAKER "6" SEDAN — 4 new tires. Engine A1. A real fine family car. See it 1080 Albany Road. E 6795
1947 BUICK CONVERTIBLE, CREAM color, absolutely as new, trade, terms. Royal Auto Sales, 2169 Douglas St.
1936 ST. HUDSON COUPE, EXCELLENT condition. Owner leaving country. Must sell. Offers. 807 Menzies.
1948 PLYMOUTH SPECIAL DE LUXE sedan, 4,000 miles. Will accept trade. Phone ...
1940 AUSTIN TOURER, GOOD CONDITION, recent overhaul, new tires. $750. Phone G 3177
1946 CHEV. FLEETMASTER SEDAN ... radio, heater, defroster, white wall tires, etc. Price $1,850. 945 Fort Bay Road
1935 ... SEDAN ... 1936 Maxwell rear end, complete, 3 ... wire wheels. B 3340
1929 MODEL "A" COACH, NEW engine, 600-16 wheels, best offer. 2020 Douglas
1936 FORD ROADSTER, GOOD TOP, tires, very clean. $795. Oldfield, 1126 Lake. Colquitz 357 Sunday afternoons
1939 CHEVROLET SEDAN, RADIO, heater and seat covers, $800. 614 Niagara Street. G 6180
1932 ... COUPE, OVERHAULED, good paint, $795. Westover ... Pope Street, B.C.
1946 FORD COACH, NEW TIRES, heater. 750 Caledonia Ave.
1938 STANDARD "10" SEDAN GOOD shape. $575. Phone B 9440.

1939 CHEVROLET MASTER COUPE radio, heater etc., good condition. $975. G 2639
1936 FORD SEDAN GOOD SHAPE Can be seen at Mooney's, 616 Cormorant
1931 ESSEX COACH ... BODY and upholstery good. All conditions $300. C 1 B 4363, 433 Cecil St.
1946 FORD COUPE CUSTOM RADIO and heater. All new tires. E 6932 Lone Star Service
1928 HUPMOBILE. GOOD CONDITION. Phone G 7288, or ...
1938 AUSTIN "10" 4-PASSENGER, $650. ...
1940 WILLYS SEDAN $700. E 9352 905 Lampson Street
1926 STAR IN GOOD RUNNING ... 1940 ...
1937 ... $425
29 CHEV. COUPE ... REPAIR SHAPE. Phone B 3256 ... 1024 Jackson
1933 PONTIAC ... SEDAN $250 or offer. Phone E 8161 or ...
1930 MODEL A FORD $375. PHONE G. Cameron ...
1948 FORD DE LUXE COUPE ... miles as new. $1,750. E 2444

66 AUTOMOBILES AND TRUCKS WANTED

AM. CASH FOR GOOD CLEAN USED car 1936-42 preferable. E 9941
BUSINESSMAN WANTS A 1938-47 PLYMOUTH or Chevrolet, Dodge Sedan. Must be in good condition. Look on the line for the right car. Phone E 1510
HAVE $500 AND 1936 CHEV. FOR later model car. B 4350
POPULAR MAKE ... 6-passenger coupe preferred. G 7414
SELL YOUR CAR OR TRUCK BY AUCTION at our depository. Lowest rates. Reliable Auctioneers. G 6913
WANTED — 300 X 20 OR 700 X 20, ANY truck type would suit. Phone B 5080
WANTED — 1940 CAR PARTS (PATSY) ...
... FOR 1938 ... TRUCK WANTED ...
1940 ... CLEAN USED CAR WANTED ... cash if price and car suitable. G 2...

TIP TOP AUTO SALES
1030 YATES STREET

"WANTED"
... cash ... cash ... cash
... CARS WANTED
TIP TOP AUTO SALES
1030 YATES STREET
Open Till 9 p.m.

WE WANT YOUR CAR TODAY
WE PAY
CASH OR DELIVERY
Phone SMILIN' BEN B 4723

GOOD USED CARS WANTED
CRABB'S AUTO SALES
900 GOVERNMENT

67 BOATS AND LAUNCHES

BELL REVERSIBLE PROPELLERS VARIable pitch, instant reverse ... more speed and pleasure. ... Bros. 1111 Fairfield ... Phone E 8272. Prince Albert Street, Vancouver.
BATTERIES, MARINE STARTING, lighting and equipment, new, repaired, repaired. Jones Bros. Batteries, 1314 Quadra Street. E 8621
CABIN CRUISER, APPROX. 28 x 8, SIX-cylinder Grey ... gear, fresh-water cooled, ... Reply ... Times.
... Everything in ... Good ... Wanted ... Consider smaller boat or ... in trade. Phone G 2018 days, G 4307 evenings, or reply to Box 1304 Colonist. Phone ...
COMET NO. 2152 SAILING BOAT ... Phone ...
CABIN LAUNCH MARINE ENGINE ... Phone ...
FOR SALE — 16-FOOT INBOARD DIN... $75 ... Apply ...
FISHERMAN'S CABIN LAUNCH 18 FEET needs only to be planked. Apply 754 Moss St. 4 to 8 p.m.
FOR SALE — 10 H.P. ... Merge ... will take smaller ... on trade. E 7318
PLATING ... $100. SHAWNIGAN Beach Road.
GENERAL MOTORS 6-71 ... Phone ...
MUST SELL — ... ENGINE 8-H.P. ... 549 Arbutus ...
OFFERS ENCLOSED IN ENVELOPE ... marked Offer for Outboard Motors ... will be received by the undersigned up to noon Tuesday, April 13, 1948, for ... Lorne Mews K 10 10-h.p. and one Fan ... particulars may be obtained at the Game Department office, 615 Elliott St., between 9 a.m. and 5 p.m.
PURCHASING COMMISSION. ... Buildings ... VICTORIA ...
REPAIRS AND ... FOR OUTBOARD ... and ... of engines. ... Briggs-Stratton. We are ... Authorized ... SALES ... 1129 Wharf Street. ...
WANTED TO BUY — LAUNCH BARGE. Must be in good shape and reasonable price. Box 1788 Colonist.
WANTED: ROWBOAT AND CANOE, IN good shape. Must be reasonably priced. Phone E 5366.
YOUR BOATS DESIGNED AND BUILT to order, engine, machinery and boats repaired, welding and rolling. Poirier's Shipyard, 419 Bay St. K 0458.

BOATS
16 to 18-ft. Inboard Power Boats
... CRAFT
18 to 24-ft. Cabin Models
NEW BUILDING 32 ft. 9 in. by 7 ft. 9-in. beam. 6-ft. 3-in. headroom in cabin, toilet, hanging locker, sink, stove, ... Optional power for seaworthy. Inspection invited. ...
(DOUG) VOOLER'S SEACRAFT
E 8412 ...

40-FOOT AUXILIARY KETCH, NEW engine, 33-foot ... engine ... trailer, gill netter ... engine 30 m.p.h. Full particulars and prices of the above and other boats from Canoe Cove Shipyards Ltd. Sidney, B.C. Phone 300.
10-12 EASTHOPE EXCELLENT CONDITION with propeller. $275. Box 34 James Island P.O.
11-FT. CUNNER-BUILT BOAT 1½-H.P. marine engine, best offer. B 6214
26-FOOT ... DINGHY, RADIO. ... New Fisherman Pilot.
ORR MARINE DISTRIBUTORS LTD.
Inboard Agents for
CHRYSLER
... Kingston St. Phone B 2180

67 BOATS AND LAUNCHES

13-FT. PLYWOOD BOAT, NEW CONDITION, $50. Phone B 2604

GRAY
EVINRUDE
G.M. DIESEL
ORR & JAMES LTD.
1219 WHARF ST PHONE G 3121

CHARTS
COMPLETE ... OF
CANADIAN AND ADMIRALTY AND U.S. CHARTS
SEE
EDWARD LIFSETT LTD

GORGE BOAT HOUSE
R. A. Wheeler—D. H. Dakin
GROVE MOTORBOATS
BOATS AND ENGINES FOR SALE
LET US QUOTE YOU FOR YOUR REPAIR WORK OR PAINTING
MARINE WAYS PHONE B 2043
LOOK FOR THE SIGN
GORGE BOAT HOUSE 356 GORGE RD. W.

72 MONEY TO LOAN

APPLICATIONS FOR LARGE OR SMALL mortgages approved. N.H.A. loans available. We specialize in refinancing business and ... agreements and mortgages. Phone B 1012. Ask for Mr. Smith for information or he will call at your home at your request. Financial Investor Limited, 1334 Government Street.
FUNDS ON HAND AND IMMEDIATELY AVAILABLE FOR MORTGAGE LOANS LARGE AND SMALL AMOUNTS — LOW interest — quick decisions — reasonable charges. N.H.A. applications received. Agreements and Mortgages Purchased
P. R. BROWN & SONS LTD
1122 Broad Street Phone G 7171
MONEY AND MONEY AVAILABLE ... Carlson & May Ltd., 1212 Broad Street
MORTGAGE AND N.H.A. LOANS—CONSTRUCTION ... Homes Ltd. 1002 ... B 8324
MONEY TO LOAN ON FIRST ... AT ATTRACTIVE RATES IN ANY AMOUNT
J. R. WHITTOME & CO. LTD
801 Government Street Phone B 6300

LOANS—$50 TO $1000
PERSONAL OR BUSINESS
WIDE CHOICE OF REPAYMENTS
FREE INSURANCE PROTECTION
NO EXTRA COST
NO ENDORSERS REQUIRED
STRICTLY PRIVATE
NIAGARA
FINANCE COMPANY LIMITED
Paid 1910
640 FORT STREET
24 ARCADE BLDG. E 5431

MORTGAGE MONEY
Private Loans. Can always be repaid on a month's notice on three months' terms.
BROWN BROS. LTD.
(Est'd 1910)
REAL ESTATE AND INSURANCE
1130 BLANSHARD ST. PHONE B 1181-4
Members of Real Estate Board of Victoria

BERNARD & CO.
FOR LOANS
Large and small amounts available immediately for residential and business properties.
AT 5%
Progressive and N.H.A. building loans.
AT 4½%
620 FORT ST. B 8316

A HOME OF YOUR OWN THROUGH A. E. & S. LOAN
Long term loans including N.H.A. loans at low interest rates to build or buy your home
Ker & Stephenson Ltd.
900 GOVERNMENT ST. G 4127

4½%, 5% & 6%
Funds available for mortgage loans under N.H.A. ... property ... private ... mortgages. Fast inspection and service.
HAWKES FOSTER, LTD
1815 DOUGLAS ST. B 3101

MONEY TO LOAN
HOME LOANS QUICKLY ARRANGED AT LOWEST INTEREST RATES IN CARLING OR SMALL AMOUNTS
HEISTERMAN & CO.
1121 BLANSHARD ST. PHONE E 4181

GILLESPIE, HART & CO., LTD.
Established 1911
611 FORT ST. PHONE G 1181

73 WANTED TO BORROW

WANTED—$2,000 WELL SECURED 2ND ...

74 TIMBER BROKERS

74A TIMBER WANTED

WANTED—A STAND OF ... PHONE ...

75 BUSINESS OPPORTUNITIES

AUTO COURT FOR SALE — A VERY good proposition. Box 1288, Colonist.
BARGAIN FOR CASH — BEAUTIFUL summer resort location near Qualicum Beach. 19 acres, 600 ft. waterfront, ... available for auto court or resting resort. Snap at the low price of $4,500. Write Box 871, Duncan, or phone 81Y6, Duncan.
COFFEE SHOP, NEAR HIGH SCHOOL. Good Takings. Stock and fixtures $4,300 and some terms. ... owner. ...
DOWNTOWN — TEN ROOMS, OWNER'S suite, double plumbing, $6,000. Owner ...
EACH OF THE FOUR THREE-ROOM suites is absolutely self-contained in this modern apartment block. All tenants pay own heat. No need for a caretaker or janitor. Present low rentals show a net return of 8½ per cent. Possession of one suite April 30.
Full price $13,000
FOR SALE TAXI CAB AND BUSINESS ... four years. Box 1002 Colonist.
GARAGE AND SERVICE STATION BUSINESS. Modern building. Best suburban location in Victoria. No competition. Best of modern equipment. Cost of stock and equipment to the full price. Terms. B 3083
HOW WOULD YOU LIKE AN EXCELLENT living and about $3,000 a year as well? Grocery and tea-room business with completely well furnished living quarters, beyond city limits. Can be purchased for ... stock. Principals only. Box ...
NAMAIMO GENT'S CLOTHING BUSINESS for sale. Apply Box 978, Colonist.

75 BUSINESS OPPORTUNITIES

MAN, 38, PRESENTLY ... in accounting and credit work, good business background, will recommend. Interview purpose for partnership or employment with investment. All enquiries acknowledged in confidence. Box 1401, Colonist.
REVENUE OVER $300. SPLENDID LOCATION, $18,500. Commercial district. Well appreciated investment. Automatic operation 8 rooms, kitchen. ... Box 886 Colonist.

LOCATION
STUCCO BLOCK ON OAK BAY AVENUE. Good-sized shop in front and a nice self-contained suite of 3 big rooms in the rear. Vacant possession. Would rent for $90 per month. See us about ... $9000
KENNEDY REALTY
1216 Broad Street Phone B 8113
Member Real Estate Board of Victoria

SMALL WOODWORKING SHOP IN downtown area for sale, going concern, suitable for partners. Box 1151, Colonist.
SMALL REAL ESTATE AND INSURANCE Agency for sale. Real opportunity for small investment. Box 1160 Colonist.
STORE IN NEW BUILDING, CADBORO Bay to rent $50 per month. G 2811

ATTENTION
TO THE COUPLE WHO DESIRE A beautiful, executive home with service, we have it. A miniature Buckingham. Garden with good sea view. Owner leaving city. Full price cash $8000
CADBORO BAY REALTY
G 6370 or Call at 3937 Cadboro Bay Road

TO RENT — STORES, 1016 OAK BAY Avenue. Suite 1010 Oak Bay Avenue. Phone Page A. Suite B 5106
WANTED: WORKING PARTNERSHIP in established seaside Summer resort or fishing camp. Living quarters essential. Full ... particulars to Box 1427 Colonist.
$13,500—GUEST HOUSE ON ... junction. ... walking distance to town. Fully furnished and equipped. Income $250 a month. Winter ... $500 a month. Summer rates. In perfect condition. Terms.
FAIRFIELD
$9000 Home and revenue of $115 a month gross. Smaller ... Summer sports Beacon Hill Park. Large ... garage. 3 rooms for ...
E. N. BANSHAWE
B 4632 1011 Gov. St. Eves. B 2648
$3300—No. 193 GROCERY AND CONFECTIONERY store. Living quarters.
COFFEE BAR
$3100—UPTOWN COFFEE SHOP ... very good turnover, all new ... owner forced to sell on account of health.
$13,000—No. 190 — GROCERY AND MEAT ... Large living quarters. Very good ...
$15,000 — No. 12 Large House ... Hardwood floors ... Electric water ... rent $200 per month ... 4 room suite for owner ...
F. W. ... & CO.
B 1841 836 ... E 8043
Evenings, Call
Mr. Michael B 5334 G 8106
20 ... DISCOUNT $1,700 2ND MORTGAGE ... $20 per month ... 1st mortgage 4½% ... modern home with basement ... for $8,850. Please see Mr. Hawes at Hawkes, Foster Ltd. 1815 Douglas St. Phone B 3101
11 ROOM HOUSE, 3 FURNISHED suites, double plumbing, full basement, drive-in garage, 4-room suite for owner, $100 revenue. Extra garden lot. Price $8,850. ... Washington Avenue.

BERNARD & CO.
MOTEL
In a perfect location close to Victoria. This 16-Unit Motel has never been offered for sale before. On 3½ acres of choice property. Oil-O-Matic heating, designed for expansion. Revenue is over $10,000 per year. Half cash handles. Excellent terms.
$55,000
APARTMENT BLOCK
Fairfield District, four suites and three stores. Near Park and Sea, very low revenue, no janitor equipment. An ideal investment with excellent returns.
$18,500
For Full Particulars See Mr. Severson
EXCLUSIVE LISTINGS
BERNARD & CO.
620 FORT STREET B 8316

GROCERY AND HARDWARE grossing over $84,000 last year. Rent of nice stores, building $80. Modern business fixtures, 2 ... Delivery truck ... price of
$7500
CAFE WITH LIVING QUARTERS and suite to outlet. Ideal central location. All equipment, fixtures, stock needed
$4800
RETAIL AND WHOLESALE chocolate making business. Reasonable rent. All equipment, recipes, contracts, etc.
$2300
EXCHANGE
Wanted—MODERN 4 or 5-room bungalow in OAK BAY or similar good district. Value in $11,000, in exchange
ON PROPERTY and BUSINESS
MODERN confectionery and grocery with modern 4-room living quarters. Basement, furnace and new equipment. Cash in. Deep Freeze, Pop Cooler, Register, Cash Register, slicer, stock. A little gold mine in this location. Approximately 2 mile circle, net living and good income. Family illness reason for selling. Picture at this office.
JOHNSTON & CO. LTD.
E 9343-1 1314 BROAD ST

CONFECTIONERY STORE
IN AN EXCELLENT LOCATION
This busy little confectionery store, with living quarters at rear, on the necessary licence, fixtures, fittings at the low price of $2,000 for immediate disposal. Stock at invoice price, approx.
$1500
Five-suite apartment house showing approximately 12 per cent net.
$12,600
Fairfield district
Fairfield guest house, completely furnished, including owner's apartment
$21,000
DeMAWDSLEY & TODER REALTY,
317 CENTRAL BLDG G 8041

BUTCHER BUSINESS. A thriving shop located on a main road. Fully equipped in every respect. Low overhead. 5-year lease. There is very little goodwill involved at this price.
$6350
Call Mr. Hawkes, B 3101, Eves., G 8118
HAWKES FOSTER, LTD.
... (East North of S.P.C.)

12¾% NET
15 self-contained suites. Well built block. Choice location. If you are looking for an investment investigate this one at
$36,000
PAGE & SNAPE
... B 5181

75 BUSINESS OPPORTUNITIES

VICTORIA
VANCOUVER ISLAND HOTELS FOR SALE
We are exclusive agents for three of the finest hotels in Victoria and Vancouver Island. They are all first-class buildings and show splendid profits. Two of the hotels have a liquor licence. If you are interested in the hotel business this is your further enquiries may be made to
Mr. J. Smith—Phone G 8100
GEORGE RANDALL
1309 DOUGLAS STREET, VICTORIA

VIEW REALTY LTD.
943 YATES STREET G 7811
A BARGAIN FOR SOMEONE—Brand new store and 4-room suite in select district, chance to open a coffee shop and ice cream bar or fish and chip beauty parlor, etc. Excellent furniture included in price. Owner says $3,500 for everything, but will take an offer
... THERE'S A MEAT ... IN THE HOUSE!
A mobile meat business and a good one, completely outfitted. Take stock, truck, walk-in refrigerator, all necessary equipment, and nearly new 4-room stucco bungalow on 3½ acres. Every thing goes for
$9750
Very attractive home in View Royal on Island Highway. Lots of choice shrubs and trees. Large L.R., large bedroom with walk-in clothes closet. Pembroke bath. Modern kitchen with dinette, oil cooking range, nearly new sink, large ... Pembroke bathroom upstairs. Oil-O-Matic hot water heating. Built-in insinkerator, range wiring, hardwood floors throughout and many other features including double closets in two bedrooms. This is a very lovely home at a quick sale price of
$5900
RANDALL'S
REAL ESTATE INVESTMENTS
SPECIALIZING FOR YEARS IN BETTER APARTMENT PROPERTIES
WHETHER BUYING OR SELLING FEEL FREE TO CONSULT US
Ask for Mr. J. Smith
G 8100
GEORGE RANDALL
1309 DOUGLAS ST.

TOURISTS
Like to stay here. TWELVE rooms, FIVE for owner. A good opportunity to make a substantial income. Furnished. High income. Sacrifice price. HALF CASH. Balance monthly. Full price only
$6500
Mr. Russell Hughes B 4834
CONFECTIONERY
Room for ... This could be a LARGE store. ... owner is going and ... business as it should to make an offer around
$3800
Mr. Palmer or Mr. Russell
Nights B 9407 or B 4826
Vallance & Sawyer Ltd.
... 710 BROUGHTON G 3031

GROCERY AND CONFECTIONERY BUSINESS
Four miles from City in good district. Real nice stucco building with beautiful 4-room suite for living quarters. Attached store with full basement doing a real Grocery business and can be greatly increased. Owner leaving for East. Would consider taking small bungalow in on the deal. If interested come in and talk this over. Full price for everything including stock
$17,000
Good terms can be arranged
Evenings B 3070
Hyland, Thomas & Collin
... BAY AVE.
PHONES B 1311 - B 4713

OAK BAY
Attractive Tudor style home of 10 years, heated river to waterfront and with splendid view. This home contains four large rooms and 4-piece Pembroke bathroom on main floor, 2 bedrooms and four-piece Pembroke bathroom upstairs. Oil-O-Matic hot water heating. Built-in insinkerator, range wiring, hardwood floors throughout and many other features including double closets in two bedrooms. This is a very lovely home at a quick sale price of
$21,000
KENNETH J. DAVIS
Real Estate and Insurance Agent
Campbell Building Office, B 8231
1029 DOUGLAS STREET Res. B 3397

APARTMENT BLOCK
10% - 11% NET
$8000 down handles this fine building in dandy location; 4 suites down rented giving a net revenue of $100 per month, plus a 4-room self-contained suite for you situated very close in, opposite a lovely park. This represents one of the best buys we have seen for a long time. Full price
$20,000
Please ask for Johnny James
Evenings: B 8097
RIDINGS REALTY
... 1312 Broad St.
B 9231 or B 8826

DOUGLAS ST. GROCERY
WITH LIVING QUARTERS
To close an estate this long-established successful business with a turnover of approx. $90,000 a year must be sold. Good lease. Price (plus stock at invoice)
$5000
Full particulars please call at our office and see Mr. Goodhouse
Exclusive Listing
Island Investment Co. Ltd.
730 VIEW STREET PHONE G 7148-9

EXTRA SPECIAL
... APPRECIATE
1804 Oak Bay Avenue is For Sale
Grocery 3-store building. Living quarters, excellent condition. Terms. Priced right for quick sale. Call G 7710 or B 3404

68 BUSINESS OPPORTUNITIES

OAK BAY DUPLEX SIDE BY SIDE
One five-room suite and one six-room suite. Separate furnaces, two garages, two lots. Both suites vacant for new owner. A real home property priced reasonably at $12,600
"This is Clear"
We have listed many stores, apartments, hotels, in Victoria and Vancouver.
J. H. Whittome & Co., Ltd.
801 GOVERNMENT ST. B 4266
Evenings: B 1457

GROCERY - CONFECTIONERY TEA ROOM
Situated on popular sandy beach. Terrific location, unobstructed view of sea and mountains. Living accommodation for two. Monthly rental $35 on lease. Stock, equipment and some furniture included. Price $3950 for quick sale

ALFRED CARMICHAEL & CO. LTD.
1314 BROAD STREET G 7341
42 Years in Real Estate

SHOES—NEW AND REPAIRS
CLOSE IN, very busy shopping centre, approximately [illegible] new chrome fixtures, repair equipment, leather, etc. A [illegible] pay [illegible] a good income here. Owner forced to leave for health. FULL PRICE ONLY $3750
HALLMARK & CO.
307 CENTRAL BLDG. B 1613
Evenings Mr. McDonald, B 1549

We have that good service stores, garage business, apartment houses and rooming houses. Write us if you want a bargain. We would be pleased to show you a number of our properties at your convenience. Apply
HEISTERMAN & CO
1121 BLANSHARD STREET B 4161

[illegible] business, [illegible] Property [illegible] Price [illegible] $6500
Ask for Mr. Wright.

JONES & SCOTT
B 1721 330 PEMBERTON BUILDING

70 EXCHANGE REAL ESTATE

EXCHANGE BY OWNER
FIVE-ROOM BUNGALOW, IN BURNABY, two blocks to Kingsway buses, value $1800 cash [illegible] equal value. 1783 Chaffey Avenue, Burnaby, B.C. Phone Dex 1129R

VANCOUVER PROFESSIONAL MAN moving to Victoria about September wishes to get in touch with [illegible] who is moving to Vancouver about same time. Object exchange of home. Write
A. E. P.
2149 WEST 1ST AVE.
VANCOUVER, B.C.

WILL EXCHANGE FULLY MODERN 5-bedroom home, [illegible] $15 monthly, for similar and self contained suite in Victoria. B 122 Colonist

100 X 90 FEET RESIDENTIAL LOT Maple Bay, Cowichan North, Vancouver Island, $250 cash. Owner Box 1.24 Colonist

1947 OLDS SEDAN TRADE ON HOME. Phone B 6141.

THE ROYAL TRUST COMPANY
EXCHANGE—REAL ESTATE
Property in Glenora Salt Spring Island for one in Victoria. [illegible] Rent. Small [illegible] expense. [illegible] with the [illegible] acreage. [illegible] garden, [illegible] pressure. Copper piping to house. Electric pump. Numerous garages. Cedar shake house [illegible] living room 21 x 18, [illegible] kitchen, 3 bedrooms down, 2 bedrooms up. Bath. Hot air furnace. House fully insulated. We have pictures of property.
EARLY POSSESSION
PRICE: $15,750
THE ROYAL TRUST COMPANY
1006 GOVERNMENT ST. B 4126

77 LISTINGS CANCELKD

AGENTS, PLEASE NOTE THAT 2042 Cassiar Street has been sold.

NOTICE TO AGENTS—ROBERT M. McA. Lennan property, Deerney Road, Deep Cove. All listings cancelled from this date.

PLEASE NOTE—301 KER AVENUE SOLD by Johnston & Co. Lift this with us and prepare to share. E 5312 1, 1314 Broad Street.

SOLD BY JACK BROWN OF CITY Realty & Rental Bureau, Pitkin, the last month.
1840 Newton Avenue
44 Crease Avenue
940 John Street
331 Niagara Street
Sorrel Oak Cedar Shop

For Quick Action on the Sale of Your Property Call Jack Brown of the
CITY REALTY
B 5513 or G 4076

SOLD BY CENTRAL REALTY, 718 VIEW Street, B 3187—Mr. Livesey's property. Ralph Street, Mr. Smith's property. Mr. Clive Street, 3131 Service Street. Thank you for prompt attention to good saleable properties.

650 LANGFORD ST. SOLD BY MR. GIBSON of A. A. GREEN REALTY CO. 904-906 GOVERNMENT ST. If your home is for sale PLEASE phone or call. Office B 9113, Home G 4008. Prompt attention to all.

2895 HEATH DRIVE SOLD BY STAN Evans of Ridings Realty, 1316 Broad St. We need good listings. Give us a try at B 9731 or E 3032.

814 DOMINION ROAD SOLD BY MR. Ridings of Ridings Realty, 1316 Broad St. If property is saleable, phone B 9731 or E 3032 for prompt service.

3333 GLASGOW AVENUE SOLD BY Ted Lupton of Ridings Realty. List your home or business with me, then keep an eye on this column. E 9731

142 ST. LAWRENCE ST. SOLD BY Mr. Ridings of Ridings Realty, 1316 Broad Street. For a quick sale ring B 9731 or E 3032.

3310 SHELBOURNE STREET HAS been sold and is off the market.

1538 MONTEREY AVENUE HAS BEEN sold.

78 LISTINGS WANTED

A LONG LIST OF BONA FIDE CLIENTS waiting for older homes.
JOHNSTON & CO., LTD.
B 5040-1 1314 Broad

73 HOUSES FOR SALE

MARA, BATE & CO. LTD.
Serving Victoria Since 1890

PORTAGE INLET OVERLOOKING THE WATER IMMEDIATE POSSESSION NEW LISTING
Recently built bungalow on 3 lots with nice garden. Living-room (fireplace), lovely up-to-the-minute kitchen and dinette, two spacious bedrooms and four piece bathroom. Full cement basement, hot-air semi-stoker furnace, [illegible] $10,500
(Ask for Mr. Hepburn)

WATERFRONTAGE
Three and one-third acres choice land with an 18-ft. well. View over Saanich Inlet. Suitable for subdivision. Further particulars upon inquiry. Price $4000
(Ask for Mr. Harrington)

FOUR BEDROOMS FAMILY HOME
Iron Fireman hot-air heat. Hillside area. Immediate occupancy. Further particulars upon inquiry. Price $8750
(Ask for Mr. Harrington)

OAK BAY
8-roomed bungalow, full basement, furnace. Excellent district, close to buses, stores and sea. Low taxes. Priced for immediate sale $7350

FOR EXCHANGE OAK BAY
Stucco bungalow, three bedrooms, on Oak Bay heights. New condition. Will trade for smaller bungalow and cash.
(Ask for Mr. H. Hope or Mr. Matheson)

NEAR OAK BAY SHOPPING CENTRE—JUST OFF THE AVENUE
First bedroom, two-story hot-air-heated residence on double lot. There is a living-room, dining-room, den and kitchen on the main floor. Immediate possession. Owner leaving city. For quick sale price $8950
(Ask for Mr. Harrington)

SHAWNIGAN LAKE
Five-room bungalow with three bedrooms, three-piece bathroom, kitchen and dining-room. Also a small cottage. Modern conveniences. Property [illegible] $6500
Ask for Mr. Wright.

UPLANDS LOTS
SUMMER ROAD—One acre waterfront, sandy beach. Beautifully treed. Fine view. Reduced. Price $5000
SOUTHERNAN ROAD—Half acre, southern exposure, park prevented and ready to build on. Ideal location. Price $2700
BEACH DRIVE—Half acre with a glimpse of the sea. Level, close near sandy beach. Price $2135
TANNEHOWNE ROAD—Half acre, 150 feet frontage. Only remaining lot on high section. Price $2170
CADBORO BAY ROAD—Half acre, 100 feet frontage, overlooking golf course. Exceptional value at $1900
RUTLAND ROAD—Half-acre adjoining park near beach. 100 feet frontage. Price $1790
(Ask for Mr. Wright)

LIST YOUR PROPERTY WITH
MARA, BATE & CO., LTD.
810 VIEW STREET PHONE B 7126
Member Real Estate Board of Victoria

KING REALTY
B
B & T
T
MEANS "BUY ON EASY TERMS"
We Secure Homes With Modest Cash Payments. We Can Do It for You

NORTH DOUGLAS
Five-room semi-bungalow. Vacant. Three-piece bathroom. Cement basement. New roof. $1,200 will handle. Full price $4750
See Mr. Turner

WALK TO WORK
Close to Parliament Buildings. Three rooms down and three up with nursery or sewing room. Lane at back door makes this a desirable property. On terms, at only $3950
See Mr. Roberts

TO SETTLE ESTATE
Have you wanted an ideal Summer resort for years and the price was too high? Then get details on this. Information at office only. A real bargain
See Mr. King

DUPLEX
One suite vacant. Terms can be arranged. Priced for a quick sale.
See Mr. Roberts
$1500 DOWN
New four-room stucco bungalow. Basement and furnace.
See Mr. Myrton
KING REALTY
1213 GOVERNMENT ST. B 2131

$5800—POUL BAY ROAD—Four-room frame bungalow, living-room with fireplace, 2 bedrooms, full basement, furnace.

$7350—DEEP COVE—Neat five-room cottage on two nice waterfront lots. Cottage contains 3 bedrooms, living-room, bathroom, kitchen, with sink, cooking range and some furniture included. Garage, boathouse with slipway, 3 rowboats, etc. Good water supply.

$7950—NORTH DOUGLAS—New four-room stucco bungalow with 2 bedrooms, combination kitchen and dinette. Hardwood floors in living room and central hall. Full basement and furnace. Large deep lot.

$8000—HIGH QUADRA—Modern six-room stucco bungalow with 3 bedrooms, full basement with entire room and hot-air furnace.

$9950—SAANICH — Within 6-mile circle. Small, well-equipped farm of 7 acres, 4½ acres cleared and 6-room modern fully furnished bungalow. 3 outbuildings. 1 Jersey cow.

E. E. HEATH
606 YATES INSURANCE REAL ESTATE NOTARY PUBLIC
Night Phones: G 3366 or B 6844

GARDEN, HOME AND REVENUE
A seven-room house standing on three good garden lots. Less than two miles from the City Hall. Bathrooms upstairs and down, which makes it convenient for revenue purposes. Full basement with furnace and attached garage. Some furniture goes with house for $7500
(On terms)
H. W. MILLER & CO.
1006 GOVERNMENT ST. PHONE G 6911

THE B.C. LAND & INVESTMENT AGENCY, LTD.
(Over 35 Years in Real Estate)

A HIGH SPOT
Oak Bay commanding a wonderful panoramic view of sea, islands and Mount Baker. Large 8-room, stucco bungalow plus extra space and plumbing in basement. Ground is of some third-acre, beautifully landscaped rockeries, pools, shrubs, etc. Very sheltered and secluded. Price $12,600

OAK BAY
Pretty 5-room stucco bungalow with a nice garden and situated on a quiet street, south of the Avenue. Built modern and up-to-date. [illegible] floors. Fine high basement with drive-in garage. Price $9450
Please Ask for Mr. C. B. V. Bashaw

HIGH SAANICH WITH VIEW
Five-roomed stucco bungalow. Entrance and through hall. Bright living-room, dining-room, kitchen, two bedrooms and four-piece Pembroke bathroom. Utility room. Separate garage. Wonderful view of city and mountains. Reasonably priced at $7850

OAK BAY—A BETTER HOME
This house is spotlessly clean and has been newly redecorated. Entrance and through hall, large bright living-room with fireplace, guest-size dining-room, three bedrooms, Pembroke bathroom. Full basement with extra finished room. Garage in basement. Wired for electric range. Immediate possession. $9,000 terms, balance cash. Price reduced to $10,700
Please ask for Mr. Holme, evenings B 8696

BEAUTIFUL HOME SELLING AT COST
A new and very complete five-room bungalow with many extra features as follows: Hardwood floors throughout, tile bathroom, [illegible] in the ultra-modern kitchen, glazed in back porch, one door from entrance is covered with the attractive new Thermofoil, full seven-foot basement with lavatory, stationary tubs, and insulated electric hot-water boiler. Hot-air pipe furnace and drive-in garage. All rooms are good size, with small dinette. 8 ft. x 8 ft., all ceilings are curved and there are two hall closets. [illegible] Terms Arranged If Desired
Please ask for Mr. W. O. Cameron
923 GOVERNMENT STREET G 4115
Member Real Estate Board of Victoria

SIDE-BY-SIDE DUPLEX
Exclusive [illegible]
MODERN, ATTRACTIVE, WITHIN DISTANCE [illegible] block side in attractive [illegible] consists of four rooms, good dining space in kitchen, bathroom, full cement basement, furnace drive-in garage, laundry tubs, hot-water heating units. One side rented at $17.50, other owner-occupied. Very fine location, close to Beacon Hill Park [illegible] years [illegible] ranges, Venetian blinds and some furniture are included in price $13,650
On terms

OAK BAY IDEAL FAMILY HOME $8750
7 ROOMS—3 ON GROUND FLOOR
LARGE living-room, LARGE dining-room which makes entertaining a pleasure, 3 large bedrooms on ground floor and concealed stairway to one spacious attic bedroom and large storage room. Separate bath and toilet and generous size kitchen. Full cement basement, laundry tubs, hot air furnace. Separate garage. Beautiful garden 75 x 130, fine lawns, flowers, fruit trees, small fruits and vegetable garden still planted. This fine home is in perfect condition inside and out but owners leaving for East must sell immediately. Practically new Electric range, G.E. Frigidaire and other electrical appliances for sale at extremely attractive prices.
EXCLUSIVE LISTING

CLOSE TO OAK BAY AVE.
$6,500 UNFURNISHED
$7,300 FURNISHED
Practically new stucco bungalow containing [illegible] living-room, one bedroom, modern bathroom, hot air, separate dinette and utility room. Linoleum floor throughout. HOT-WATER HEATING by circulating heating plant in utility room. No basement, no steps.

LANGFORD
$5500—Very neat 5-room colonial bungalow. Very large living-room and attractive rumpus room. Immediate possession.

ALEX G. HILL & CO.
620 VIEW STREET (Room 414) G 5761

OAK BAY
Immediate possession of this lovely six-room stucco bungalow with [illegible] rooms in basement. Large [illegible] living-room, [illegible] dining-room, [illegible] kitchen, [illegible] bedrooms. Attractively situated and wired for power. $10,700
Please ask for Mr. Vint, Evenings B 8016

QUADRA AREA
Six-room semi-bungalow, living-room with fireplace, dining-room, large kitchen, one bedroom down, 3-piece bathroom and separate toilet, 3 bedrooms up. Full basement and play room, hot-air heat, large lot and separate garage. SNAP. $1,000 down. Full price $4600
Please ask for Mr. Coles

GORGE DISTRICT
Lovely stucco bungalow of four rooms on corner lot in high location and taxes only $37. Nice living-room with H.W. floors and fireplace, 2 bedrooms and large cabinet kitchen with all range included. 3-piece bathroom. Good taxes and reasonable garden with eleven assorted fruit trees and small fruits, separate matching garage. Just been redecorated and this is to BUY AT ONCE $5990
Mr. Taylor, evenings B 3538

DeMAWDSLEY & TODER REALTY
317 CENTRAL BLDG. G 7341

ALTON & FLEMING
1006 BLANSHARD STREET PH. G 5113

COUNTRY ESTATE
Four acres at Cowichan Station. This is a spacious home that has been entirely modernized, even to bath up and down. A never-failing water supply and modern electric pump. This is the ideal spot if you love seclusion. Owner will accept English credit. $9000

MT. TOLMIE
Close to the big hill, one of the nicest four-roomed bungalows we have had to offer for some time. This home is [illegible] it shines. Only $8500

LAKE HILL
Two large lots and a four-roomed bungalow with basement and furnace. Separate garage. A good all range included, and the owner will take less than half cash. Full price $5500

HOMES OUR SPECIALTY
Two side-by-side duplex, close in, each side having living-room with hardwood floor, large dinette, modern kitchen with 3-burner gas range. Large bedroom, bathroom, utility room with hot water furnace. A good home and revenue. Price and terms at office 1004 Graham St. Listed with this office exclusively.
THE CITY BROKERAGE
1070 BLANSHARD STREET
Phone G 3032 Night G 7694

HAGAR'S

OAK BAY SOUTH
This older-type home is unusual in this respect, that it has 3 separate self-contained living units and the owner can either rent one or use the whole house if he so desires. An ideal situation on a corner lot, convenient to transportation, shopping and schools. Exclusive $6900

BUNGALOW AND 2 ACRES
Within 5 miles of Victoria. Living-room with fireplace, 2 [illegible] bedrooms, [illegible] Good poultry house for 100 birds. Exclusive. Immediate possession $6500

WATERFRONT
Attractive Tudor style stucco home on a nice waterfront lot. Large living-room with fireplace, two bedrooms and two modern bathrooms. Kitchen. Large verandas. Lovely view. Terms $8900

7 ROOMS ON 1 FLOOR
This cottage-style bungalow of seven rooms on one floor in this lovely setting of trees and sound should appeal to those who are looking for something out of the ordinary. Some of the features are 2 living-rooms with fireplaces, den, 3 bedrooms, Good chicken house. Terms except. Approximately 1 acre of good level ground. Priced $6900

TEN MILE POINT
We have been instructed by the owner to sell this very attractive piece of property, beautifully situated in this good residential area. The house has two [illegible] bedrooms, living-room with fireplace, dining-room, kitchen and bathroom with its living-room and large granite fireplace, dining-room, den with fireplace, kitchen, bedroom and bathroom on the main floor. Upstairs there are two spacious bedrooms with [illegible] $19,000

Hagar & Swayne Ltd
VIEW AT BROAD G 4121-2-3
Evenings G 5801
Member Real Estate Board of Victoria

INCOME-TAX RETURNS PREPARED
Low Inquiries Accounting [illegible]
Claims Handled Ask for Mr. Rogers

GILLESPIE, HART & CO. LIMITED.

$7350—GORGE DISTRICT. Attractive 4-room stucco bungalow. Good cement basement, hot air furnace and garage situated on high location, close to bus.

OPEN TO OFFER—JAMES BAY. 6-room bungalow with bathroom, basement and hot air furnace. Close to bus, 8 blocks from C.P.R. wharf. Vacant. Owner forced to sell. See Mr. Beasley, Eves., B 3296

$6250—HIGH QUADRA. Charming 5-room bungalow, lovely garden, secluded.

$8500—DONCASTER HEIGHTS. 7-room modern house with 2 acres. Greenhouse, chicken house. A bargain.

$7950—OAK BAY. Redecorated 5-room bungalow. New furnace, Venetian blinds.

$8500—OAK BAY. Spotless 5-room bungalow on steps, lovely garden. Best buy in this district.

$9000—OAK BAY. 6-room, 2-story, in excellent shape, insulated, double plumbing.

$16,000 or near offer. OAK BAY 1-year-old California-type, 6-room bungalow. Oil-O-Matic. Very large landscaped lot. A beauty. See Mr. Holme, Evenings, G 1668

OAK BAY BORDER
$9975 or offer. New and attractive 5-room stucco bungalow, hardwood floors, 4-piece bathroom, laundry room and tubs, 8-foot basement with hot air piped furnace and extra toilet. Unusually well built—a real bargain.

GILLESPIE, HART & CO. LIMITED
611 FORT STREET Phone G 1181
Member of the Real Estate Board of Victoria, B.C.

THE ROYAL TRUST COMPANY
MOUNT TOLMIE 1989 WATERLOO ROAD
Choice high location with excellent sea view. Approximately half an acre of grounds which provide privacy, or could be subdivided readily and sold to advantage. Older-type residence, all large rooms. Besides the dining-room, living-room and kitchen there are four bedrooms and bathroom on the main floor. Upstairs are two more bedrooms and second 3-piece bathroom. Hot-air furnace. An ideal home for young family or private guest house.
FULL PRICE: $10,000

OAK BAY HAMPSHIRE ROAD
South of the Avenue. Convenient location, near the schools and park. A delightful older-type family home. Entrance hall, living-room 20' x 18', large dining-room, both with fireplaces, den, pantry and bright modern cabinet kitchen. Upstairs floor recently redecorated. Upstairs there are three good-size bedrooms, dressing-room and bathroom. Hot-air heating, full basement, separate garage. Property is fenced in, suitable for children. Early possession.
PRICE: $8750
THE ROYAL TRUST COMPANY
1006 GOVERNMENT STREET B 4126
(Member Real Estate Board of Victoria)

EASY MONEY
Do you want to save $1,000? Well, that's the amount this lovely property on beautiful Langford Lake has been reduced in price for a quick sale. Modern six-room home, full plumbing, fully furnished including modern electric range, Frigidaire, china, radio, dishes, pots and pans, etc.; also cute 3-room cottage, plus 3 garages, 13-ft. rowboat, 60 feet of sandy beach, 20-foot solid float. There are six bedrooms on this property, plus 4 other rooms and an extra large elevated sunporch. If this property is too large for you why not team up with one of your pals and buy it between you and STOP paying rent. The box alone is your door. Terms could be arranged $7000
NEWSTEAD REALTY
NEWSTEAD BLDG.
734 FORT ST. B 7364

H. A. ROBERTS LIMITED
(OPEN ALL DAY SATURDAY)

JUBILEE DISTRICT
Seven delightful rooms in this older-type house which are in immaculate condition. Living-room 18 x 16, dining-room 13 x 14, very bright kitchen, two bedrooms on main floor also two up with concealed stairway. Three-piece bathroom. Oak floors main rooms. Full cement basement, laundry, also extra toilet. Hot air furnace. Grounds exceptionally nice. This home is a pleasure to show and could be moved into immediately as everywhere is so spotlessly clean. Price $7950
Please Call Mr. Wright

OAK BAY
Exceptionally nice five-room, 8-year-old stucco bungalow. Entrance hall, living-room with fireplace, sun-room, dining-room, two bedrooms, modern cabinet kitchen, tiled tub with [illegible] four piece Pembroke bathroom. Utility room. Attached garage. Very neat, attractive and large lot. There are only three steps to front door and it is ideal for elderly people or could be a delightful dream home. The whole bungalow has character and is a home anyone would be proud to own. If you are looking for something of this description, call me at once. Price $8500
Please Ask for Mr. Wright
Evenings, B 4686

QUADRA—HIGH LOCATION
Immediate Possession
Five-room stucco bungalow with very [illegible] roof, all rooms renovated and in spotless condition. Fireplace, 4 in living room. Full cement basement with new furnace. Utility room with laundry tubs. Good garden. Taxes only $34. Price $6900
Evenings: B 3436

H. A. ROBERTS LIMITED
1713 DOUGLAS ST. (OPP. "THE BAY")
PHONE B 2187
Member of the Real Estate Board
WE COVER BRITISH COLUMBIA

H. A. HUMBER LTD.

OAK BAY NORTH OF AVENUE
[illegible] $10,000

DE LUXE FAIRFIELD HOME
This is a beautiful home in one of the best districts in Victoria, most convenient to centre of city. [illegible] living-room, dining-room, large bedroom and 4-piece bathroom down. There are three nice-sized bedrooms up. Full cement basement. This home is in excellent condition and can be purchased for $12,600

WALKING DISTANCE
Attractive home of older-type. Large entrance hall, French doors to spacious living-room with nice fireplace, nice dining-room, large cabinet kitchen. Upstairs are 3 good-size bedrooms and 3-piece bathroom. Full cement basement, hot-air piped furnace. Separate garage surrounded by nice garden. This home is in excellent condition and can be purchased for $7500

$1800 CASH - HIGH LOCATION
Newly decorated inside and out. Four-room bungalow. Through hall, living-room with fireplace, 2 bedrooms, large kitchen, 3-piece bathroom. Full cement basement, hot-air furnace. Separate garage. Nice garden with fruit trees. Low taxes. Full price $6300
MEMBER REAL ESTATE BOARD
H. A. HUMBER LTD.
1120 BROAD STREET PHONE B 2382
After hours, call Mr. Hall, G 1639; Mr. Quincey, G 6704; Major Yardley, G 1856; Mr. Baker, G 1327

5-ROOM BUNGALOW HOT-WATER HEATING
Living-room with fireplace, dining-room, 2 nice bedrooms, 4-piece bathroom. Good kitchen, [illegible] acre in lawns, flowers, fruit trees, fish pool, fruit trees and small fruits. A real nice place to retire. High location with good view. Full price $6850
Ask for Fred A. Kingshott

$1600 DOWN
8-room bungalow, living-room, dining-room, 3 large bedrooms, 3-piece bathroom. Large kitchen. Full basement, hot air furnace, heat to all rooms. Separate garage. Nice lot in garden, fruits, etc. City taxes only. Full price $5800
Ask for Fred A. Kingshott

WITH SEA VIEW OAK BAY
New 5-roomed stucco bungalow. Through hall. Large living-room with fireplace, dining-room. Oak floors. Attractive cabinet kitchen. Laundry. 4-piece bathroom, 2 good-size bedrooms. Full cement basement. Hot air furnace and garage. Convenient to bus route. IMMEDIATE POSSESSION. PRICE $12,600
Ask for T. B. Monk

J. H. WHITTOME & CO., LTD.
801 GOVERNMENT STREET B 4266
Evenings, B 1457
51 Years' Experience in Island Real Estate

THE YORKSHIRE
& PACIFIC SECURITIES LTD
737 FORT STREET B 7186
Evenings, B 1866

LOOK $5550
For sale—A bungalow consisting of two self-contained suites, both with own entrances. Situated close to Hollywood Crescent and within half a block of the sea. The suite consists of living room, dining-room, bedroom, kitchen and three piece bathroom. The 2 has a large bedsitting-room, kitchen and 3-piece bathroom. We consider this price very reasonable and a good buy for anyone wanting to occupy single living quarters, plus $15 a month.

VACANT POSSESSION $7500
Are you looking for a good revenue property or fine family home? This house is suitable for either. The owner on account of illness is forced to sell—that accounts for the low price. There are eight fine rooms all beautifully decorated, and a splendid garden. A revenue of at least $36 a month could be made during the tourist season. For further particulars phone this office or B 1866.

We have on our books a number of really reasonable buys. Phone B 7186.

Fully furnished Oak Bay waterfront residence 5 minutes from Oak Bay or Uplands golf course. Suitable two adults. Good housekeeper in residence. Garden if required. Rent $100. Available 6 months from May 1st. Further particulars from owner.

LEACH & SPARKS
1110 BLANSHARD STREET B 4117

KER & STEPHENSON LTD

CHOOSE FROM THESE SPECIAL BUYS

CLOSE IN—COMFORTABLE
This is a very cosy little four-room home in good location, close to school, stores, and bus. Has nice large living-room, a smart kitchen, two bedrooms and a bathroom. A full cement basement in this one. Separate garage. Attractive fireplace in living-room. This is a lovely small home. [illegible] $6000

NICE FEATURES
This is an older-type home that has personality. It is in wonderful condition throughout and has five rooms with a through hall. Full cement basement in the home. Detached garage. The basement is lined. Close to schools and bus. Price only $7350

REAL VALUE HERE
A five-room stucco bungalow only five years old. Has large living-room and dining-room. Fireplace and hardwood floors in living-room. Hall through hall, two bedrooms and bathroom. Very smart kitchen. Full cement basement with piped furnace and garage under. Located in Gorge close to Kacivir Bloom. Full price only $8500

JUST REDUCED
Beautiful home, fine condition, [illegible] $8950

OAK BAY
[illegible] $12,900

LAKE HILL—WITH VIEW
This home is in a fine high location on a large lot approx. one acre. Has through hall, large living-room with fireplace and [illegible] kitchen, 3 bedrooms and 3-piece bathroom. Full cement basement, hot-air piped furnace. Separate garage surrounded by nice garden. This home is in excellent condition and can be purchased for $7500

$1800 CASH - HIGH LOCATION
Newly decorated inside and out. Four-room bungalow. Through hall, living-room with fireplace, 2 bedrooms, large kitchen, 3-piece bathroom. Full cement basement, hot-air furnace. Separate garage surrounded by nice garden. This home is in excellent condition and can be purchased for $6300

MEMBER REAL ESTATE BOARD
H. A. HUMBER LTD.
1120 BROAD STREET PHONE B 2382

KER & STEPHENSON LTD
Member Real Estate Board of Victoria
609 GOVERNMENT STREET. G 4127
Night Phones—G 5830 B 3073 G 5210

JUBILEE
Pleasant siding bungalow of four rooms and bathroom. Full basement. Good garden with lawn. Separate garage. Immediate possession. PRICE $6850

GORGE
Cosy stucco bungalow overlooking the Gorge waters. Living-room with fireplace and hardwood floors. Kitchen, two bedrooms and utility room. Garage. PRICE $6900

BEACON HILL PARK
Superior residence of eight rooms facing the Park. Basement, hot-water oil heat. Large garden with thousands of dollars worth of shrubs, ornamental and fruit trees. Immediate occupancy. PRICE $12,600

METCHOSIN WATERFRONT
Log house, new cement foundation. Large living-room with open fireplace and sea view. Electric light, city water. Chicken house, large garage. 3½ acres parklands with 300 feet waterfront. PRICE $8500

H. G. CALBY & CO. LTD
634 VIEW STREET PHONE E 6341
(Opp. T. Eaton's Side Entrance)
Evenings
E. G. Morley, G 5918 W. Calby, Col 2614M

REVENUE HOME $1950 CASH DOWN
Locale revenue house with over a hundred a month revenue in addition to a comfortable suite of [illegible] owner. Triple plumbing, full basement with piped furnace. Garage, corner lot. Located in James Bay.

6-ROOM BUNGALOW GORGE
Older-type bungalow of 6 rooms on one floor. Excellent condition, garage, full basement, hot-air heat. Full price with easy terms $7650
FOR INFORMATION SEE THE ABOVE CALL HAROLD W. FRANE, B 5412

CITY REALTY AND RENTAL BUREAU
730 YATES STREET B 5612

DUPLEX AUTOMATIC OIL HEAT
Lower suite has living-room with fireplace, dining-room, nice kitchen with tile floor and wired for electric range, one bedroom and 3-pce bathroom. Upper suite has living-room with fireplace, kitchen with gas range, one bedroom and 3-pce. bathroom. Basement with automatic oil hot air furnace and large automatic gas domestic hot water heater; separate garage. Suitable to close-in Fairfield and to real value at $9750
BAYNE & NORMINGTON
111 PEMBERTON BLDG. B 1131
RES. G 5564, G 7662

The Daily Colonist — 73 HOUSES FOR SALE

VICTORIA REALTY
730 YATES STREET PHONE B 4154

$1750 DOWN
One-year-old stucco bungalow, oak floors, Pembroke bathroom, cabinet kitchen with tile sink. Full basement, garage and furnace. Full price only $7950
Call Mr. Christensen, Res. K 5666

$9500 OR NEAR OFFER
[illegible] natural rockeries. Wonderful view. Two bedrooms, cabinet kitchen with tile sink, part basement, furnace, etc. Call Mr. [illegible] Res. G 7266

OAK BAY
South of the Avenue, close to Windsor Park, modern stucco bungalow, [illegible] large living-room, family-size dining-room, two bedrooms and [illegible] hot air heating. Price $8750
Call Mr. Clark, Res. B 8091

CAREY ROAD
$1,000 cash buys a dandy little 4-room bungalow in good condition. Nice [illegible] and garden. Full price $4000
Or Offer. Call Mr. Begon, Res. B 3496

ESQUIMALT
$2,700 cash buys a very good 6-room home on [illegible] 2 city lots. Part of the lot brings in revenue of $12.50 a month. This property close to Esquimalt [illegible] Definitely a good buy. Full price on offer $4000
Call Mr. Begon, Res. B 3496

LOVELY BUILDING LOT 50x122 right by the [illegible] feet of water. Price only $500
Ask for Mr. Begon, Res. B 3496

FAIRFIELD 5 ROOMS—$6500
[illegible] Shopping and Bremner Beach. Full basement. Attractive stucco bungalow. Lot 50 x 150. Lawn, flowers, shrubs, fruit trees, etc. Price only $7950
Possession in 30 days. Another [illegible] we are offering this on terms [illegible] half cash balance like rent.

$6600—QUADRA
[illegible] $8400

WORTH SEEING THIS SEA VIEW
[illegible] $10,500
Call Mr. Hauptfleisch, Residence B 3806

VICTORIA BAY BEACH FRONTAGE 4-room stucco and basement and boat house. Worth $7500
Call Mr. Hauptfleisch, Residence, B 3806

FOR ANY OF THE ABOVE PROPERTIES CALL
GEORGE RANDALL
1300 DOUGLAS G 8100

CRAIG'S BETTER BUYS

TUDOR-TYPE SEMI-BUNGALOW FAIRFIELD
You will really love this home situated near Moss Street in Fairfield. Very well built a few years ago and commanding fine views. It comprises entrance hall, living-room with open fireplace, dining-room, kitchen, two bedrooms, bathroom, two pretty nook bedrooms, full basement, full room. Oil burning hot-water furnace. PRICE $14,750

HIGH QUADRA JUST OFF THE BUS LINE
A NEW BUNGALOW JUST BEING COMPLETED CONTAINING living-room, dinette, kitchen, [illegible] bedrooms and bathroom. Full basement, hot-air furnace. PRICE $8950
LEACH & SPARKS
1110 BLANSHARD STREET B 4117

CEDAR HILL CROSSROAD
ONE ACRE all cultivated and in small fruits, strawberries, loganberries, raspberries, large fruit apples, cherries, plums, vegetables, garden, excellent soil. FIVE ROOM semi-bungalow, living room with fireplace, two bedrooms, dining-room, modern cabinet kitchen and bath. Full basement, hot air heat. This home is in excellent condition. This is your opportunity to own a modern home close to the city in beautiful country surroundings at the low price of $7900
Evenings, Mr. Crawford G 2000
N. H. CAUFIELD
204 PEMBERTON BLDG. B 8016

RANDALL'S
— NOTICE —
BELOW WE ARE OFFERING YOU A LIST OF HOUSES AT PROPER VALUES YOU MAY DEPEND UPON

BURDICK AND MUSGRAVE DISTRICT
Let us show you this house as a buy for special price. It is ideally situated [illegible] modern dwelling which will appeal to any particular purchaser. The [illegible] garage in basement. Oil-O-Matic heating. This is one of the finest [illegible] with a service lane at rear. Take out word for it the house is [illegible] the owner will give [illegible] because he plans upon leaving city. Revenue at only $10,500

OAK BAY
In a very quiet district with seclusion. We offer this 6-room bungalow. Being of the older type the rooms are large. Main floors are oak. The grounds have a very special appeal. [illegible] Do not miss this opportunity to get a home at practically your own price. Priced at $9500

LAKE HILL DISTRICT
Here we offer an ideal bungalow. A [illegible] living-room, large well appointed dining-room, one bedroom with dressing-room, a [illegible] kitchen, [illegible] room with [illegible] floors are oak and fir. [illegible] in kitchen. Half basement in full cement, separate garage. You will be delighted with this home. It is a most attractive bungalow in style—set in a nicely landscaped garden. Now look at it. [illegible] $7950
Possession in 30 days. Another [illegible] we are offering this on terms [illegible] half cash balance like rent.

COOK STREET
This is your opportunity to buy a home with [illegible] room suite and one room [illegible] building in a monthly revenue of $40.00. Very [illegible] $8400

SMALL INVESTMENT
This apartment has a [illegible] building in a revenue of $27 per month with a 3-room suite for owner, so [illegible] room may be rented with all [illegible] Expenses are [illegible] This may be purchased with terms of per real balance monthly. This should move fast at the asking price of only $9500

FOR ANY OF THE ABOVE PROPERTIES CALL
GEORGE RANDALL
1300 DOUGLAS G 8100

OAK BAY
NEW 4-ROOM BUNGALOW spacious and well built WITH [illegible] finished attic in [illegible] garden and double garage. This is real value $10,500

HOLLYWOOD CRESCENT
A very attractive 6-room bungalow with hardwood floors throughout, [illegible] $7000

CLOSE TO HOSPITAL
Attractive 4-room bungalow with good basement and furnace, hardwood floors, fireplace, white cedar siding finish, good garden lot. Price $6800

FAIRFIELD
4-room bungalow without basement, but has circulating gas heater, fireplace and good lot. Clean and easy $5250
Please Ask for Mr. Ramsay

A BARGAIN
5-room white stucco bungalow, only 3 years old with piped furnace and garage in full cement basement. On half acre high-class lot, lawn with specimen lawns, fish pool, fruit trees, grass, etc. In new Residential area close to stores, good bus service, etc. Built to V.L.A. specifications. Now only $7500

COLWOOD
On 2½ acres and tall timber fire. Four rooms and utility room, cedar shake bungalow. Fireplace, all city utilities. Close to community centre and bus line. Owner leaving, will accept any reasonable offer. Please ask for Mr. Colin Smith.

MEHAREY & CO., LTD.
625 VIEW STREET B 1187

HOWARD B. CRAIG
Member of the Real Estate Board
Corner View and Quadra. Office, G 5233
Evenings, G 1318

SAANICH 1 ACRE OF GARDEN
FIVE-ROOM BUNGALOW AND A QUIRKY COTTAGE with one of the grandest views of the Straits and islands. Approx. 15 miles from Victoria on the East Road. Bungalow contains living room, dining-room, kitchen, 2 bedrooms and bathroom. Concrete basement, hot air furnace. Quaint cottage, first sitting room, hot and cold water. All in excellent condition.
FULLY FURNISHED $12,600
PARTLY FURNISHED $10,500
UNFURNISHED $10,000

OAK BAY
IN A VERY DESIRABLE LOCATION—A TROWBRIDGE MODERN bungalow containing hall, large living-room, large dining-room, kitchen with all modern conveniences, 3 bedrooms, bathroom, fine garden, [illegible] basement. Hardwood floors. Full basement. Full room. Oil burning hot-water furnace. PRICE $14,750

HIGH QUADRA JUST OFF THE BUS LINE
A NEW BUNGALOW JUST BEING COMPLETED CONTA

78 HOUSES FOR SALE

FINANCIAL SURVEY LIMITED

ESQUIMALT SPECIAL

$7650

NEAR MOUNT TOLMIE

$7350

$1500 DOWN

$6300

EASTER SPECIAL

$5500

QUADRA DISTRICT

$5250

$1850 CASH AND $30 PER MONTH

$5100

RANDALL'S

UPLANDS DE LUXE RESIDENCE

We have recently inspected this property and consider it the finest example of its type now in the market for some time. This home is being offered with a few of the many features are as follows

(1) Large living room (23 x 19), beautifully decorated
(2) An attractive dining room with circular plate glass windows
(3) Dream kitchen with rubberized tile floor
(4) Four large bedrooms with full wall closets and vision mirrors
(5) Large den with fireplace and plate glass windows
(6) Downstairs large rumpus room finished in knotty pine also fireplace

The grounds beautifully landscaped consist of half acre. To view a quick sale the owner has drastically cut the price to

$26,500

Inspection by Appointment Only Exclusive Listing

Call Mr. Saunders

GEORGE RANDALL

1306 DOUGLAS STREET PHONE G 8109

STEWART CLARK & CO.

Member of the Real Estate Board of Victoria

COUNTRY HOME

A very attractive six room home. Large living room with open fireplace, dining room, large bright kitchen with dining alcove, three bedrooms and bath. Full basement, furnace, concrete garage. Extra lot available. Terms. Price

$10,500

OAK BAY

An ideal family home of eight rooms, [illegible] Price

$15,000

REAL ESTATE DEPT. PHONE G 1611

Evenings, Mr. Hepper B 1878

STEWART CLARK & CO.

Real Estate - Mortgages - Insurance

316 PEMBERTON BLDG. G 1831

OWNER LEAVING FOR ENGLAND offers immediate possession. Attractive modern bungalow of five rooms, [illegible] with gas furnace and garage. Has oak floors, four-piece bathroom, [illegible] and main room [illegible]. Situated at about 944 [illegible] Ave., off Brayton Hill Park. This home is almost new. Purchasers at office

OAK BAY—A very good investment in this fine home with lovely living rooms including master bedroom and [illegible], old three, good kitchen, spacious fruit room on both floors, [illegible] stairs. Hot water heating, oil through. Nice location. Price

$10,000

WATERFRONT PROPERTY. About two acres, partly cleared and partly landscaped, consist of half acre. Inexpensive home. Large living room with fireplace and two bedrooms. Situated in growing district about twelve miles from city. Would cost about $1,200 to complete construction. Price

$6500

A. S. MILLER

[illegible] ST. EMPIRE 6022

$6500

Cozy five-room house on 2400 Bethune Avenue, Saanich, one block from bus. Good district. Selling to settle an estate. PHONE E 3061

W. S. TULL

78 HOUSES FOR SALE

PEMBERTON, HOLMES

Real Values Since 1887

259 REGINA

$5950 FOUR ROOMS $5950

Near Tillicum

[illegible]

EXCLUSIVE LISTING

Please Call Vivian McLean, Eves. G 5685

PRICE SLASHED AGAIN

HOME FOR TWO

Near Oak Bay

[illegible] Price

$5950

Call Mr. Reg Cade. Evenings: E 8464

VICTORIA AVENUE

TWO LOTS

CORNER LOCATION

Excellent Family Home

[illegible]

$9750

Please Contact A. M. Maier. Evenings G 8214

$10,500

EXCLUSIVE LISTING

Please Call Vivian McLean, Eves., G 6867

OAKLANDS

Immediate Possession

"I'M NOW AS SOUND AS THE DAY I WAS BUILT"

[illegible]

$6000

Please call Mr. Mackenzie, evenings, B 2581

YOUR FAMILY WILL LIKE THIS ESQUIMALT EXCLUSIVE

PRICED BELOW TODAY'S COST

Eight-roomed semi-bungalow with seven sleeping rooms. Built by REDMAIN. 2 [illegible] 2 [illegible]. Main floor a fine grade oak. Lovely sunny open fireplace in the large living room. Hardwood floors throughout. Full basement. Hot air heat. Lot 50 x 120. GARDEN with all kinds of fruits and berries and landscaped. Available for quick possession. Good TERMS may be arranged.

Please Call J. Cheeman or K. Eves. G 8124 or Eves. E 4811

UNIQUE WATERFRONT

SITUATED ABOUT 20 MILES FROM VICTORIA

About three acres, nicely timbered with high evergreens. House consists of hall, [illegible] large living room and study [illegible] fireplace, kitchen, [illegible] bedrooms, [illegible] with gas fireplace. Oil bath and separate toilet and lavatory. [illegible] Price

$21,000

For Further Particulars and Permission To View, Please Ask for Mr. Hall

"SPECIAL FOR EASTER"

Says Builder

For $7,000 he will sell this attractive 5-room bungalow. Situated on a fine lot, [illegible] House consists of living room, [illegible] kitchen, [illegible] bedrooms, [illegible]. IMMEDIATE possession. [illegible] garage. [illegible] a few steps to bother with. [illegible] price is only

$7700

AND

3 BEDROOM BUNGALOW "Exclusive"

[illegible] ACRE WITH GREENHOUSE. $1,000 CASH AND $35 PER MONTH WILL HANDLE

Apply Vance Hope. Evenings: E 4758

HAVE YOU $4500 TO INVEST IN COMFORT?

In the best part of Fairfield. A new modern bungalow, [illegible] TIDYFIT, [illegible] KITCHEN, dining and living rooms with [illegible] fireplace. [illegible] Terms. For full price

Call Jack Cheeman, Eves., E 6831

LIST WITH US FOR ACTION

Pemberton, Holmes, Ltd.

[illegible] G 8136

78 HOUSES FOR SALE

P. R. BROWN & SONS LTD.

FAIRFIELD OIL HEAT

[illegible]

$12,900

PRICE SLASHED AGAIN

HOME FOR TWO

Near Oak Bay

[illegible]

$5950

Call Mr. Reg Cade. Evenings: E 8464

VICTORIA AVENUE

TWO LOTS

CORNER LOCATION

Excellent Family Home

[illegible]

$9750

Please Contact A. M. Maier. Evenings G 8214

SEAFRONT BUNGALOW

$4900

[illegible]

$8650

HALF CASH

BALANCE AS RENT

[illegible]

$7350

Please Ask for Mr. Irwin

P. R. BROWN & SONS LTD.

Established 1890

Member Real Estate Board of Victoria

1012 BROAD STREET G 8151

L. M. ROSEVEAR & CO. LTD.

GOOD HOME BUYS

OAKLANDS DISTRICT

A new five-room modern bungalow. Terms on small cash PRICE

$7500

FAIRFIELD DISTRICT

A good family home. Seven rooms and bathroom, basement, furnace, garage, etc. Near schools, and has immediate possession. Terms. PRICE

$7350

MARIGOLD DISTRICT

A five-room bungalow with beautiful fireplace, garage. Full items. Large vegetable gardens. Immediate possession. Terms. PRICE

$5500

QUADRA DISTRICT

A new [illegible] Hot Water Heating. Modern. A new [illegible] Terms. Only $1,000 cash. PRICE

$9500

ESQUIMALT DISTRICT

A new [illegible] home near the shops and schools. Terms are just $500 cash. PRICE

$4750

HIGH QUADRA

A new modern six room stucco bungalow up to date in every way. Terms are just [illegible]. PRICE

$12,000

MANY OTHERS TO CHOOSE FROM

L. M. ROSEVEAR & CO. LTD.

110 ROYAL TRUST BLDG. 612 VIEW ST.

PHONE G 8061

CENTRAL REALTY

718 VIEW STREET E 2157

FOR RETIRED COUPLE

A [illegible] home [illegible] Price

$4750

$1750 CASH

Located on quiet street south of Oak Bay Avenue. Cozy 4-room bungalow in good condition with a [illegible] garage, new Duncan roof. Full [illegible] and range in excellent condition. Low price includes lino, blinds and [illegible] range. Balance at $35 per month. Full price

$4950

BARGAIN

ONE of the best buys we have in the lower priced bungalows. A growing white stucco bungalow containing living room, [illegible] bedroom, [illegible] kitchen, [illegible] Full basement, furnace, [illegible] Price

$5500

FAIRFIELD

On Wychbury Avenue, one block to the sea, we have bungalows of 3 rooms, ideal for family or home and revenue. Possession of 4 bedrooms as required. Proposition [illegible] Price

$7500

Mr. Honor G 2545 - Mr. McAdams G 2420

"HOLIDAYS AHEAD"

Where are you spending the Summer? Have you considered at a low price [illegible] the dream cottage?

[illegible] House & Garden, Lake [illegible] Price

$2700

[illegible] cottage fronting on Cordova Bay's fine sandy beach. Full price

$3950

"OAK BAY"

(A PREFERRED DISTRICT)

Two distinct rooms and this fine room [illegible] bungalow [illegible] basement [illegible] Between Monterey [illegible] Ask for [illegible] and he has [illegible] home he has [illegible] it at

$9500

FRASER BISCOE

Since 1907

"Service With Reliability"

600 COURTNEY STREET PHONE E 8413

FAIRFIELD DISTRICT

$9000 — 3 BEDROOMS

[illegible] BUNGALOW

[illegible]

CALL RALPH, G 2349

78 HOUSES FOR SALE

BROWN BROS.

UPLANDS

FOUR BEDROOMS

HOT-WATER OIL-O-MATIC

[illegible]

$23,000

REVENUE PROPERTY

[illegible]

$12,600

NEW AND DIFFERENT

[illegible]

$9450

Please Ask for Mr. Wooden. Eves. E 5504

EASTER SPECIAL

EXTRA SPECIAL

First time offered for sale. Five rooms and family [illegible] dining [illegible] Price

$8650

Please Ask for Mr. Bentz. Eves. G 8338

Exclusive Agents

HALF CASH

BALANCE AS RENT

[illegible]

$7350

Please ask for Mr. Irwin

RICHMOND ROAD

NEAR OAK BAY AVENUE

[illegible]

$6500

Please Ask for Mr. Betts. G 8350

Exclusive Agents

IT WOULD TAKE

A

MR. CHURCHILL

to adequately describe the beauty and charm of this delightful home. Enough [illegible] to say that this home has [illegible] of flowers, shrubs and trees, lawns, hedges and [illegible] vegetable garden in the charming [illegible] house of four rooms and bath. [illegible] we say that there is a [illegible] of glass out of place in the garden, [illegible] and that you could be [illegible] in the house. Hot [illegible] Two wonderful people have put a lot of love and care into this home and would only want to sell it to someone who [illegible] gardening and an appreciative [illegible]. The owners are willing to take a [illegible] payment of $3,500 [illegible]

Price

$5800

Please Ask for Mr. Speed. Eves. E 8505

A COSY LITTLE HOME IN THE COUNTRY

Tudor-type bungalow one minute to the [illegible] Hot water heating [illegible] Price

$4950

Please Ask for Mr. Wooden. Eves. E 5504

BROWN BROS. LIMITED

(Est. 1918)

1135 BLANSHARD ST. PHONE E 1183

Members of Real Estate Board of Victoria

HEISTERMAN — E 4161

NEAR VICTORIA HIGH

FIVE ROOMS—HOT-WATER HEATING

[illegible] bungalow throughout, this [illegible] has a large [illegible] Price

$7950

DUPLEX BARGAIN

1021 PEMBERTON ROAD

OIL-O-MATIC HOT-WATER HEATING

6 Room suite down, 5 room suite up, four sets of plumbing, 2-car garage, large lot

$12,600

EXCLUSIVE AGENTS

OAK BAY

[illegible] Price

$10,000

OIL HOT-AIR HEATING

[illegible] Price

$10,000

DOWNTOWN CORNER

[illegible]

HEISTERMAN & CO.

Established 1904

1121 BLANSHARD ST. PHONE E 4161

VERNON MARTIN & CO. LIMITED

730 VIEW STREET E 4364

OAK BAY SPECIAL

A wonderful home in this setting. It has a [illegible] Price

$7850

Listing 1210

Ask for Miss Courtnall, G 8217, or Mr. Spencer

DEAN HEIGHTS

A lovely 3-year-old stucco home with no stairs. It comprises large modern living room, two spacious bedrooms, large oak-inlaid kitchen, wired for range and a very bright rock 4-pce bathroom. Utility room with hot-water heating and separate garage. A buy at

[illegible]

Ask for Mr. Manner, G 7626, or Mr. Clarke

78 HOUSES FOR SALE

HICKS & FARRANT REALTY

1120 DOUGLAS STREET

"Parking No Problem"

OPP. M B C STORE PHONE E 4184

YOU CAN'T PLOUGH

A field by ploughing it over in your mind. But we have over [illegible] Price

$3950

FULL PRICE—Eves. B 1663

PRICE $3950

JAMES BAY

$1000 DOWN!!!

Handles this sweet four room house. Move in 24 hours possession. Four rooms for today, [illegible] up rented at $30 per month. Rent pays for payment on place. This Would Last.

Call Mr. Fiddes, Eves. Admin 1237

$1500 DOWN!

LET'S GO FARMING

Six-room house, two-piece bath. Large chicken house. Good size barn. High location. [illegible] Price

$7250

HURRY FOR THIS ONE!

Please Call Mr. Fiddes. Evenings A South 122 Y

OAK BAY

CLOSE TO SEA AND WILLOWS PARK

Eight rooms, stucco finish and well built. This is a good family home with [illegible] Price

$10,200

Please Call Mr. Clarke. Evenings: E 1328

MT. TOLMIE

[illegible] Price

$7350

HICKS & FARRANT REALTY

OAK BAY

[illegible] Price

$12,000

Or Mr. Dupain. Evenings B 1060

NEAR ROYAL ROADS COLLEGE

181 Belmont

White siding bungalow on one acre. House consists of [illegible] Price

$6850

Or Near Offers

Mr. Art Dupain. Evenings B 1060

FERNWOOD DISTRICT

New semi-bungalow of 4 rooms and two bathrooms. The living room is 25x12 [illegible] Price

$8000

Mr. Blanchard Evenings G 6487

OAK BAY

Substantial older type home containing one [illegible] Price

$7800

Mr. Blanchard Evenings G 6487

CABELDU & MAY, LTD.

1212 BROAD STREET PHONE E 7176

HIGH QUADRA

VERY HIGHEST POINT. Modern [illegible] SIX ROOM [illegible] Price

$10,750

Instructed to sell for

Three Large Bedrooms — Can Finance

SAANICHTON WATERFRONT

NEW FOUR ROOM BUNGALOW and three [illegible] Private Beach. PRICE

$6500

ROYAL OAK

FOUR ROOM BUNGALOW and TWO ACRES 60 fruit trees. Excellent soil. PRICE

$6250

Some Terms

CITY HOTEL

SHOWING APPROXIMATELY 25% - Ideal situation. Retail [illegible] Price

$150,000

POUL BAY ROAD

LARGE RESIDENCE. Has been used for apartments [illegible] Price

$7500

Above $1,000 Will Handle

Ask for Mr. Lackey

LANGLEY REALTY CO.

216 CENTRAL BUILDING E 5625

ARTHUR E. HAYNES, LIMITED

LOOK! $2000 CASH

[illegible]

$12,600

DUPLEX

[illegible]

$10,500

R. H. DAVIES REALTY

612 YATES ST. PHONE G 3011

EVENINGS

G 8317 G 8064 B 4318 E 5474

MEMBER REAL ESTATE BOARD

SIX ROOMS—OAK BAY

New bungalow with basement, [illegible] Price

$10,500

Home comprises: Three bedrooms with cedar lined closets, dining room, living room open fireplace and through hall with oak floors. Kitchen with tile sink. Pembroke bathroom and shower. Insulated ceilings. Full cement basement, garage and piped furnace. Tidy garden. One apple tree. VERY HANDY TO SCHOOL [illegible]

[illegible] Eves., G 8118

HAWKES FOSTER, LTD.

1815 DOUGLAS STREET PHONE B 3061

78 HOUSES FOR SALE

BOORMAN'S

MUST BE SOLD

OFFERED AT A SACRIFICE PRICE

Built in 1947, this [illegible] and [illegible] Price

$7350

HILLSIDE

SEVEN ROOMS on one floor. Double [illegible] Price

$5250

Evenings and Holidays Phone Mr. Boorman B 5036

THREE BUNGALOWS IN HIGH QUADRA

The first is one years old, consists of SIX LOVELY ROOMS [illegible] and garage. Price

$10,500

The other two are nearing completion, consist of five large rooms [illegible] Price each

$10,500

Evenings and Holidays Phone B 2619

Boorman Investment Co. Limited

620 VIEW ST. PHONES E 2612 E 6862

Member Real Estate Board of Victoria

GORGE VALE

[illegible]

$7700

$2400 HANDLES

[illegible]

$7150

2 ACRES—MODERN HOME

[illegible] Price

$7950

DONCASTER DRIVE

[illegible]

$5750

FAIRFIELD SPECIAL

[illegible]

$5500

McCANDLESS REALTY

844 FORT STREET PHONE E 6111

CADBORO BAY

MAKE $1,000 ON THIS UNFINISHED HOME

Nearly finished 4 room bungalow, contract [illegible] price is $1,000 under [illegible] Price

$8500

About half cash, will handle. Listing 16-687

OAK BAY

NEAR WILLOWS BEACH 3 BEDROOMS

A splendid family home in fine location [illegible] Price

$10,250

ESQUIMALT

4 BEDROOMS

Older type family home, living room, one bedroom (could be used for dining room), large kitchen on ground floor, upstairs are 3 bedrooms and bathroom, no basement. Lot 50 x 120. Price

$4750

Terms can be arranged. Listing 8-643

To View the Above Properties Please Call Mr. Banks B 2161, Residence B 3551

HAWKES FOSTER, LTD.

1815 DOUGLAS STREET

OAK BAY—NEAR THE SEA

[illegible] Price

$12,950

OAK BAY

SIDE BY SIDE DUPLEX

[illegible]

$12,600

DUPLEX

SIDE BY SIDE [illegible]

EXCELLENT VALUE

$10,500

R. H. DAVIES REALTY

612 YATES ST. PHONE G 3011

EVENINGS

G 8317 G 8064 B 4318 E 5474

MEMBER REAL ESTATE BOARD

MUST SELL

This home is desirable and reduced for quick sale. [illegible] Price

$8600

FLEMING GARDNER CO.

[illegible] Eves., Mr. Gardner, B 4207

78 HOUSES FOR SALE

EASTER GREETINGS!

SELECTIONS FROM OUR HOLIDAY SPECIALS

MOUNT TOLMIE

NEW FIVE [illegible] A GRAND BUY AT

$8500

HIGH GORGE

FIVE [illegible] Price

$5250

DEEP COVE

200 FT. WATERFRONTAGE

4 FOR MODERATE

HILLSIDE

[illegible]

$4500

OAK BAY

ONLY $3,000 will buy this superb EIGHT [illegible] FULL PRICE

$10,500

SUBURBAN HOME

Character charm and comfort [illegible] Price

$15,000

Week end calls: Chas. E. KIRKE, Colq. 114X

WORKMAN'S SPECIAL

[illegible] Terms SPECIAL PRICE

$4200

INCOME

[illegible] Price

$8400

Week end calls Mr. Reed B 4677

FAIRFIELD SPECIAL

[illegible]

$6750

HIGH QUADRA INCOMPARABLE

[illegible]

$8400

Mr. Gerrard Eves. B 1440

CAPITAL CITY REALTY

650 COMMORANT STREET G 1932

Members Real Estate Board of Victoria

Experienced Consultants Always

FINANCE CORPORATION

SUPERIOR HOME

SPACIOUS ROOMS

TRULY ONE OF VICTORIA'S FINEST HOMES [illegible] Price

$15,650

Mr. Green Evenings B 1997

FAIRFIELD—NEAR THE SEA

WE ARE PRIVILEGED TO OFFER [illegible] THE ULTIMATE IN COMFORTABLE LIVING. [illegible] Price

$8500

Mr. McGillivray Evenings B 1997

SPECIAL

NOTE THESE FEATURES: FOUR LARGE ROOMS. SPOTLESS. NEEDS NO RE-DECORATION. Attached storage and wood shed. Area for saw and garden space. Lease approx. $22 [illegible] Price

$3600

Mr. McGillivray Eves. B 1997

Finance Corporation (Lovatt) Ltd.

723 FORT STREET PHONE G 4156

Member Real Estate Board of Victoria

HOMES OUR SPECIALTY

[illegible] Price

$9900

[illegible] Price

$4650

[illegible] Price

$4500

[illegible] Price

$4200

FAIRFIELD REVENUE PROPERTY [illegible] bungalow as part payment.

A ACRE FARM AT SIDNEY, to sell or rent. [illegible] room stucco bungalow, good soil.

THE CITY BROKERAGE

1010 BLANSHARD STREET

PHONE G 5023 NIGHT G 7464

HIGH UP—LOVELY VIEWS

[illegible] Price

$9500

GOODSELL REALTY

[illegible]

Phone G 3621 Res. G 5246

SEVEN-ROOM STUCCO SEMI-BUNGALOW

Overlooking the sea in Beaumont. [illegible] range, [illegible] furnace, garage, [illegible] lot.

Pemberton, Holmes, Ltd.

[illegible] G 8136

78 HOUSES FOR SALE

A. A. GREEN REALTY CO.

[illegible] STREET

4 SUITE APARTMENT BLOCK

[illegible]

$8450

Evenings Mr. Pearson E 4416

DEEP COVE

200 FT. WATERFRONTAGE

4 FOR MODERATE

[illegible]

$6300

Evenings Mr. Irwin E 8[illegible]

JUBILEE DISTRICT

4 ROOM [illegible]

$5500

Evenings Mr. Green E 8232

LANGFORD

[illegible] Price

$5250

Evenings Mr. Green E 8232

DALLAS ROAD

[illegible]

$6300

Evenings Mr. Lancaster E 0544

SAANICH

[illegible]

$5450

CITY—1 MILE CIRCLE

[illegible]

$5500

Evenings Mr. [illegible] E 4654

ESQUIMALT

[illegible]

$4750

Evenings Mr. [illegible] G 4638

EVERGREEN REAL ESTATE LTD. SEABOARD REALTY

614 DOUGLAS ST. [illegible]

$4400

[illegible]

$6850

[illegible]

$10,000

[illegible]

$11,600

A PICTURE BOOK HOME

[illegible] Price

$4950

[illegible] Price

$3700

EVENINGS

H. G. Walter G 8474 C. M. Simmons E 6314

T. Waters Jerry Bell B 4 [illegible]

RIDINGS REALTY

105 1218 BROAD ST. E 9721 or E 3623

GORGE—$2000 CASH

[illegible]

$7350

Please ask for Mr. Jupiter

CITY—OIL-O-MATIC

[illegible]

$7600

Please Ask for Mr. Ridings. Evenings B 4557

VALLANCE & SAWYER LTD.

REVENUE

[illegible]

$5950

SIX ROOMS WALL STREET. A good 6 room [illegible] home, [illegible] $2,000 cash [illegible] Price

$6650

T. O. Sawyer Evenings E 7304

OAK LAWN. A substantial four room home [illegible] Price

$4950

$1,000 cash and $18 per month buys a 3-room cottage with basement and furnace, [illegible] Price

$3700

VALLANCE & SAWYER LTD.

G 8315 716 BROUGHTON G 3031

WATERFRONT HOME

Stucco home on the beach at Bazan Bay. Living room, dining room, sunroom, well-[illegible] Kitchen, bathroom, [illegible] furnace, garage

$8000

Other waterfront properties in this desirable district will be shown on request.

SPARLING OF SIDNEY

Resort Agents on Sidney for 35 Years

75 HOUSES FOR SALE

DUPLEX—NEAR PARK

Each unit consists of living-room with fireplace and oak floor, two bedrooms, bathroom, modern kitchen and dinette. Individual hot water heating units in each basement. Built in 1948, this stucco duplex can be purchased for $11,600
Call Mr. Beethouse, Eves., Colquitz 2388d

ALL PRICED TO SELL

CITY—4 rooms, basement, furnace $5,000
ESQUIMALT—5 rooms, basement, furnace $5,250
GORGE—4 rooms, basement, furnace $4,300
GONZALES—7 rooms, sea view, Oak floors $7,500
Portage Inlet—6 rooms, very modern, basement, furnace, garage $6,900
Call Mr. Laing, Eves., B 6097

LAKE HILL COTTAGE

EXCLUSIVE LISTING.

One minute to bus. There is nothing fancy about this four-room siding home with attached garage built within the last two years but it might suit your need if looking for one that is reasonably priced in this high and dry district. The present owner has raised plenty of vegetables in the good garden soil. Some terms if desired. The full asked price $4450
Call Mr. Hoyle or Mr. Beethouse, Eves., Colquitz 2388d

ISLAND INVESTMENT CO. LTD.

725 VIEW ST. PHONE G 7345-7

JOHNSTON & CO., LTD.

Established 1903
COMPLETE INSURANCE SERVICE

SPECIAL REVENUE OFF Jubilee and Veterans Hospital. Seven-room bungalow OIL HEAT M-AIR. RANGE. Separate garage. Can be divided to make three-room suite or store or studio in front. Terms. Full price only $5800

GORGE SMART NEW STUCCO Four-room bungalow with oak floors attached garage FULL BASEMENT with piped furnace a little beauty. $2,000 cash to assume MORTGAGE. Full price only $7300

HIGH QUADRA, SAANICH—Less than two miles. Decorated inside and out. Lovely modern five-room bungalow with separate garage. Lovely grounds, SAFE FOR CHILDREN. GARDENER'S TERMS. $6800

FAIRFIELD, near sea and park, close to. Five-room decorated bungalow with full basement, furnace, and garage on back lane. Low taxes. TERMS (REDUCTION FOR CASH). Full price $6500

CLOSE IN—Fully furnished five room siding bungalow with full cement basement, furnace. BIG BARN. Fruit tree garden. Furniture alone worth $800. Full reduced price (with terms) $6100

Member Real Estate Board of Victoria
1314 BROAD STREET
Day Phones E 3343, E 3347
Night Phones:
Mr. Arthur, B 5390, Mr. Dickie, E 3600

OAK BAY RICHMOND AVENUE

TEN ROOMS OPERATED AT PRESENT as a rest house with $180 monthly revenue. Excellent condition throughout. Full cement basement, Oil-O-Matic heating, gas heater and range large garage with cement basement and full cement driveway. We have grounds and garden with fruits. Ideal location.
For quick sale $10,950

HIGH GORGE

BRAND NEW STUCCO BUNGALOW four large rooms and dinette cabinet kitchen lavatory bath. Full basement drive in garage. Wonderful Half cash. FULL PRICE $7500

HAMPSHIRE ROAD

SOUTH OF THE AVENUE

A nice home in good condition throughout. Full basement, drive-in garage. Low taxes. Garden. See it for yourself $6300

HAULTAIN

4-BEDROOM FAMILY HOME in good condition throughout. Living, dining, cabinet kitchen, 4 bedrooms up. Basement, furnace. Separate garage. Good lot with fruit. Terms. FULL PRICE ONLY $5500

Evenings
Mr McDonald, B 1543 Mrs Cooper, G 3304

HALLMARK & CO.

B 1095 207 CENTRAL BLDG B 1513

BERNARD & CO.

B 5316

HIGH QUADRA

Well-constructed Bungalow, close to transportation. Entrance hall, living room kitchen, two bedrooms and bathroom. Cement basement, hot air furnace. Two large lots in fruit trees, shrubs and garden. Price only $5500

BERNARD & CO.

Member Real Estate Board of Victoria
600 FORT STREET PHONE B 5316
Evenings
Mr. Bennett, G 9130 Mr. Kennedy G 4094
Mr. Ulrich E 2690

LLOYD'S

REAL ESTATE AND INSURANCE
G 7011 — PHONES — Res., E 2163

$6850—DELIGHTFUL FOUR-ROOM bungalow, close in. Wonderful garden. Cement basement with furnace. Garage. Quiet street

$4950—$1,700 DOWN or offer, and $33 a month. Nice FOUR-ROOM home in Oak Bay. Utility room and bathroom.

AN IDEAL LITTLE HOME FOR ONE OR two people. Three-room cottage, 1½-mile circle. Close to bus and shopping centre. Full price $3250

$1300 Cash handles this 3-room bungalow with full basement, in Saanich. The full price is $3,700.

HANDYMAN'S SPECIAL

$4500—No. 941—A good buy in this six-room bungalow full basement and furnace, garage and chicken house, three large lots and fruit trees. $2,000 cash will handle.

$5800—No. 946—Four-room stucco bungalow and attached garage. Lovely lot in flowers and ornamental shrubs. Low taxes. Good street, in Gorge district. Ideal for retired couple. No down.

$6200—No. 896—New 4-room stucco bungalow. Full cement basement. Drive-in garage. Two lots. Low taxes. Two-mile circle.

REVENUE

$1950 Cash will handle this 8-room revenue home, 2-car, bathroom. Good Revenue. Full price $6750

F. W. MOORE & CO.
B 7041 630 Johnson Street B 8043
Evenings Call —
Mr. Michael, B 5394 or G 6396

AT SIDNEY—IMMEDIATE POSSESSION Modern 5-room partly-furnished bungalow. Fireplace and oil-burning kitchen range with contrast. 50 x 150 lot. Fenced, garage, garden with small fruits. Near gas. Shopping centre, bus and school. Clear title. Sacrifice for quick sale, $4,000. Owner, 1400 Rockland Street.

AN ARTISTIC 5 ROOM BUNGALOW with tiered. Three rooms for owner. 3-room suite. Two lots secluded garden fruit trees, low taxes, close to bus. Owner, Sun 1600, Colwood.

76 HOUSES FOR SALE

TODAY'S BEST BUY

A GOOD, CLEAN, SOUND 5-ROOM BUNGALOW. 2 fine lots. Flowers, shrubs and fruit trees. Close to school, stores and transportation. Bargain-priced at $3,800

LAKE HILL

A half-acre of finest garden ground, fruit trees and small fruits. Nice bungalow 4 rooms and bath, cement basement, and furnace, garage. Coal range and lots of dry wood included. Immediate possession. Half cash handling. $5500
(Near offer)

BEST BUY IN FAIRFIELD

Lovely bungalow, consisting of entrance hall, living room with open fireplace, oak floors, modern kitchen with dinette, two nice bedrooms, utility room, cement basement, furnace and garage. $6100
Price reduced (easy terms)
HOME LOCATORS REALTY CO.
Residence, G 6816 Phone G 8316

FOUR BEDROOMS

A REAL FAMILY HOME WITH LARGE living room with fireplace, full dining-room, compact kitchen, three bedrooms, and 3-pce bath on main floor. Concealed stairs to bedroom and storage space. Full cement basement with drive-in garage. Furnace.
Full price (terms) $6500

REATINO

Cozy three-room cottage on acre. Mostly cleared. Good well with automatic pump. Gas range included. Terms as low as $1,000 down.
Quick possession $3500
JOHN GREENWOOD
1241 Broad Street

ATTRACTIVE 5-ROOM WHITE SIDING bungalow, only 13 years old, situated near Willows Beach with a sea view. Large living-room, dining-room, 4-piece bathroom, two large bedrooms and cabinet kitchen with breakfast nook. Full cement, hot-air furnace. Lovely garden with fruit trees.
Price $10,500
CARELDU & MAY
1213 Broad Street E 1174
P. Hope, Evenings, E 0924

VIEW ROYAL

A NEAT 4-ROOM BUNGALOW UP YOUR street surrounded with sensation, this is. Attached garage. Low taxes. Ideal for retired couple. Phone owner, Colquitz 266R

BEFORE YOU BUY, INSPECT THIS bargain. Leaving Victoria. Immediate possession. Completely modern 4-room 3-bedroom bungalow, oil building automatic, gas hot water, spacious living room with fireplace hardwood floors, copper piping throughout, basement with drive-in garage, two service rooms on main floor, etc. Don't just drive by, I will be glad to show the house any time of day. 366 Vincent Ave.

BRAND NEW SHINGLE SNAKE BUNGALOW, new subdivision, Deep Cove B.C. two blocks from sea. Wired for electric range and hot-water heater, electric pump, drilled well, 165 feet, 3,000 gallons per day. House has five rooms and utility room, oak floors, cabinet and garage. Two and one-half acres very good soil. Immediate possession. $10,750. Apply owner, G 3530 or E 3631.

BY OWNER—A NICE STUCCO HOME 1 bedroom good revenue possibility, 4 years old in like district. Offers No agents. For further information, call B 1747.

BARGAIN VACANT LAKE BUNGALOW. Five rooms half acre beautiful surroundings, eight-mile circle; redecorated; garage. E 7102

CORDOVA BAY, SEA VIEW — 4-ROOM bungalow with basement, hot-air oil heat, cabinet kitchen, tile sink, two bedrooms, living room with fireplace, garage. Property has view and is only three minutes to sea and beach. Fish ponds and lawns. Price $7,500 or near offer. Terms if desired. Phone owner, Colquitz 1819W.

CABIN FOR SALE—2 ROOMS LINED built-in cupboards wired. Easy to move. Cheap for cash. Box 3624, Metchosin Road RR 1 Victoria

CLOSE TO NORMAL SCHOOL, NEW two-bedroom bungalow, situated at Hill and Vista Heights. For appointment phone Owner, B 5314

OAK BAY WAY

FIVE NICE ROOMS ENTRANCE TO living-room with fireplace, floored-attic, dining room and kitchen. Oak floors, modern kitchen. Upstairs two good bedrooms and bathroom. Basement, furnace and garage. Very pretty garden with trees, lawn and fish pond. This home is in perfect condition and owner will give early possession. Price $5950

Enquire about a splendid duplex, well and conveniently situated in Oak Bay. It is very attractive. Revenue. Attractive Standard in large and beautiful garden, replete with shade and fruit trees, lawns and flowers $12,600

RALPH N. WILSON
300 Pemberton Building
B 8815 Eve.: G. J. Scott, G 3490

FOR QUICK SALE—$9,300 CASH WILL handle furnished eight-room house close to bus, sea, schools and stores. Upstairs three bedrooms, kitchen, toilet and separate bathroom, down, living-room with fireplace, dining-room, kitchen, nook and utility room, toilet, room for bathtub. Good furnace, basement. Garden. Low taxes. Revenue $90. Two gas stoves. Possession downstairs in ten days. No agents, please. 541 Toronto Street.

NEW STUCCO BUNGALOW
FAIRFIELD, NEAR PARK, SEA. Oriental roof, auto oil heat, insulated, cab. kit., 6-pce. bath, oak in L.R., D.R., and hall, tiles in bath and utility. 2 fg R.R's. All cove ceilings. FULL PRICE $6,900 or offer.
F. B. BILLIVANT, Gen. Contr.
B 826 Yates Street B 8021

FOR SALE BY OWNER — 6-ROOM stucco home with good revenue possibilities. Jubilee district. Garage. Combination living-dining-room, 15 x 21, with massive fireplace. Hardwood floors. Lovely garden with fruit trees and fish pond. 1½ miles from City Hall. Quiet residential street. B 2553. No agents.

FOR SALE BY OWNER WELL-BUILT and well-kept 4-bedroom house with full basement, automatic heating. Living-room and dining-room have expensive broadloom carpets from wall to wall. Two bedrooms up and two down, with ultra-modern kitchen. Price $6,750. Phone G 3441 or G 1879.

FOR SALE BY OWNER—BRAND NEW bungalow in best part of Lake Hill. Six rooms plus utility, all on one floor. Full basement. Excellent view. Full price, $11,600. Mortgage $4,500 may be assumed. Open to view all this week. Phone E 9761.

FOUR ROOM NEW HOUSE ON FOUR acres in Broad Oak. Basement, hot water heat, etc., quiet location. $7,000 cash plus small mortgage. Will accept part sterling. Owner leaving country. Box 1413 Colonist.

FIVE ROOMS — FRONT ROOM FIREplace, two bedrooms, kitchen dinette and four-piece Pembroke bathroom. Newly decorated, two years old. $3,750. Colwood, Belmont 777.

FIVE-ROOM HOUSE WITH BASEMENT, separate garage, close in. Spotlessly clean. Small lot. $2,150 down and assume mortgage. E 3381.

FIVE LARGE ROOMS, OLDER-TYPE house, clean and in good repair. Two minutes from Parliament Buildings. Box 1100 Colonist.

FORCED TO SELL PAYING REVENUE home. Very low down payment. House pays payments on mortgage, plus living quarters. Box 1766 Colonist.

FOR SALE — SIX-ROOM HOUSE, REVENUE from two rooms. Phone E 9761 after 6 p.m.

FAMILY-SIZED 6-ROOM HOUSE FULL cement basement, gas stove and water heater included. $6,000. Phone G 3884.

CADBORO BAY

HALF BLOCK TO SANDY BEACH 3 Bedrooms, large living-room 20 x 24, kitchen 10 x 13; 2 lots, 66-ft. frontage by 110 feet. 3-piece bathroom. Cash $4,000. Full price $6000

Would you like to live in Queenswood? We have the home befitting your station. Seclusion and beauty were never so well combined. Everything you desire in a home. Automatic heat, stone fireplace, we'll a

CADBORO BAY REALTY
BARGAIN
E 6279

HIGH QUADRA DISTRICT — FIVE-roomed hot-water heated stucco bungalow. For appointment to view, phone G 1368. Price $6,000.

HIGH QUADRA—ONE YEAR OLD, FIVE rooms. Automatic hot water heating. 1960 Cloverly Terrace. E 8165. No agents.

IMMEDIATE POSSESSION — SPACIOUS and sunny white cedar siding bungalow, five years old. We have a large living-room with fireplace, a through hall, 3 bedrooms (one twin-size), cocktail cabinet, 4-pce bathroom. In fact, we are fully modern even to a high daylight basement, automatic heat and attached garage. There is a lovely young garden too, with view of water. Thoughtful owners. B 6064. No agents please.

JUST FINISHED, READY FOR OCCUpancy, ultra-modern ranch-style bungalow, spacious living-room, large Vitrolite fireplace, R.W. floors, two bedrooms, six closets, many built-in features, all coved and dropped ceilings, beautifully painted, cabinet kitchen, utility and four-piece Pembroke bathroom. Attached garage and driveway. Oil heat, wired for range. Landscaped. Taxes $70. 1072 Fairfield. What offers? Cash $6,000. Call B 9186 or G 4694

NEAR SCHOOL AND TRANSPORTATION. New five-room bungalow drive-in garage, city $6,600. Owner, G 7001.

76 HOUSES FOR SALE

LOVELY SEMI-BUNGALOW, IN FAIR-field. L.R. with fireplace, dining-room, kitchen, three bedrooms, separate toilet and bath. Full basement with stationary tubs. Heat piped to rooms. Separate garage. Owner has clear title and will give some terms. Price $6,500. Phone E 0341

NEW STUCCO 3-ROOM BUNGALOW ON the most sheltered part of Sooke Harbour. Safe bathing beach. $3,500. Phone G 2419.

NEW 5-ROOM STUCCO, FULL BASEment, hardwood floor, Jubilee district. E 6047.

NEW 6-ROOM BUNGALOW, BASEMENT, attached garage. A block from Oak Bay Ave. Price $11,500. Builder. E 1604.

OWNER LEAVING CITY WILL SELL lovely home on Island Highway — A beautiful location and will take low down payment. Also consider renting to responsible party if they will take over furniture. Call B 8417 for appointment.

REDUCED PRICE, MUST SELL. FROM $6,850 to $6,350. 6-room white cedar siding bungalow, partial basement, separate garage, fruit trees, three-piece Pembroke bath. 1061 Tattersall Drive. No agents.

COLWOOD

REDUCED FOR QUICK SALE — NEW, 4-room cottage, 3-pce. Pembroke bath. Half-acre lot close to school. Terms. $3,000 cash. Full price, $4,300. Days E 5561, evenings and Sundays, G 4263.

REAL ESTATE AGENTS—$100 BONUS for quick sale of 716 Lamoenn St.

BRAND NEW

STUCCO BUNGALOW — NICE LIVING-room with fireplace, coved ceiling, H.W. floors, cabinet kitchen with nest and breakfast nook, 2 good bedrooms, with closets, 4-pce bath. Lino on kitchen and bath. Attached garage and utility. $7450

KENNEDY REALTY
1216 Broad Street Phone E 6112
Member Real Estate Board of Victoria

SIX-ROOM SEMI-BUNGALOW IN COMfort. Older-type home, but in superior condition. Nicely landscaped garden. Fruit trees, shrubs and flowers. Lot 72 x 180. Full high cement basement. New wiring throughout. Gas furnace. Hot and cold water. Immediate possession. Will consider accepting other property at $7,200. 718 Hibben Road.

SIX ROOM SEMI-BUNGALOW, OLDER type. Suitable for almost any old age. Beach. Mortgage $1,500. Will accept $7,300 for quick sale. E 0166.

SEMI-BUNGALOW, SIX ROOMS, FULL basement, H.W. furnace, 2 fireplaces, garage, large garden lot. Full price $6,800. 734 Snowdrop. Phone Colquitz 1323.

SIX ROOM BUNGALOW, FULL BASEment, close in. $7,500. G 4453.

ATTENTION!

TO THE COUPLE WHO DESIRE A beautiful, exclusive home with seclusion, we have it. A miniature Butchart's Garden with good sun view. Overlooking city.
Full price, cash $8000
CADBORO BAY REALTY
G 6288 or Call at 2521 Cadboro Bay Road

TWO YEARS — FIVE-ROOM STUCCO bungalow, excellent condition. Near Fernwild. Duroid roof, full basement, separate garage, four-piece bathroom, cabinet kitchen, oak floors, copper piping. No agents. Phone G 1344

LAKEFRONT PROPERTY

UNFINISHED TWO-ROOM COTTAGE—Price $2600
Modern FOUR-ROOM SUMMER HOME—100-ft. lakefront, land, etc. "This is nice" $6500
EMPIRE REALTY CO. LTD.
330 Pemberton Bldg. Phone E 7441

VIEW ROYAL MODERN 6-ROOMED house 3 years old, large sunny kitchen with dining-room with fireplace, cabinet sinks. For owner. Extensive view. R.A.F. area. Immediate possession. $2,750 will handle. Full price $8,000. Terms available. No agents. Phone G 3440.

VIEW ROYAL — THREE BEDROOMS living-room, kitchen, dining-room, lounge, front room, through hall, 4-pce bathroom, extra toilet. Full basement, hot-air furnace, oak floors, rockery and lawns. G 1321

96 FT. SEAFRONT PROPERTY

WITH VERY ATTRACTIVE 4 ROOM HOUSE, 3 bedrooms, kitchen, living-room. Beautiful sea and mountain views. 4-in-a-line water. Price $11,750
JONES & SCOTT
E 3715 330 Pemberton Bldg.

$1000 DOWN BUYS THIS 5-ROOM modern house on three acres of wooded ground. Delightful view of bay and islands. 30 miles from Victoria. Full price $4,500.
Lovely Cordova Bay waterfront modern 3-room home with 2-room basement suite and double plumbing. Piped oil furnace. New boathouse and separate garage. Only $12,000.
SIDNEY REALTY
Phone Sidney 301; Res. 304M.

$5,300
5 ACRES—ORCHARD—CHICKEN HOUSE cow barn, dairy, garage 6-room house. Front stream. Excellent land, fenced and cross fenced. Level as a billiard table and a very pretty and attractive property. Will pull almost any team. Be independent on this compact little farm.
Contact Mr Greaves
ARTHUR REALTY
1304 Government Street G 2642

7-ROOM OLDER TYPE HOUSE—SOUND and in good repair with an acre of ground. Excellent orchard and garden. Large garage and other outbuildings. Nearly two miles from Post Office, walking distance to town. Low taxes. $6,000 or will trade as part payment on modern house in city. Box 1344, Colonist.

$1200 DOWN AND BALANCE ON monthly payments to suit purchaser buys this older-type 5-room bungalow in good condition, in worthier man's district. Near lumber firms. Phone Mr. Dunlaith, E 7174, at Caboldu & May, Ltd., 1312 Broad St.

$4450 CASH OR NEAR AMOUNT—Will buy a brand new six-roomed very modern home in Fairfield district. Basement and garage. Interior of the latest design. Phone E 4113 or G 1116 McKenzie Street. Full price $5,750.

$3000 CASH $2,000 ON TIME SIX-room cottage, bungalow, garages etc., close to beach. Also rented chicken ranch. Full price $5800
1526 ROSS STREET — G 1368

$3000 CASH, BALANCE MONTHLY payments, purchases new five-room stucco bungalow located in city. Contains drive-in garage, full high basement, Westlister fireplace, extra toilet, oak and tile floors. Full price $6,600. Phone E 7455

$3500 — FULL PRICE, FOUR-ROOM bungalow. Large bright kitchen, L.R., two bedrooms, two-piece bath room, newly decorated. Large lot, sheds. Within three-mile circle, close bus and school. 339 McKenzie Avenue.

$5500 BUYS A CLEAR TITLE SIX-room home, all on one floor, three-piece bathroom, garage, furnace, half cash, balance as rent. Terms arranged. Owner, Box 816, Colonist.

$3500—THAT IS THE FULL PRICE OF my 5-room stucco bungalow, situated in High Quadra. For further information phone G 6386

$4500 FULL PRICE — FIVE ROOMS, utility room, new furnace, basement, new Duroid roof; close in. 2512 Fernwood.

$5700 BUYS A 10-ROOM HOUSE IN Lake Hill district. Some terms. 1141 Palmer Road.

$800 CASH — FOUR ROOM HOUSE, full basement. Price $3,600. 3151 Alder Street.

1131 PINLATSCH IS FOR SALE—Phone E 3962

5-ROOM STUCCO BUNGALOW, HOT-water heated. Particulars G 1394

79 WANTED TO SELL—HOUSES

ALL CASH FOR 6-ROOM BUNGALOW in Oak Bay. Need two immediately for clients. Phone Alf Dunlaith at E 7174, Caboldu & May, Ltd., 1312 Broad St.

ALL CASH FOR 3 OR 4-BEDROOM home in Oak Bay. Phone E 7174, Caboldu & May, Ltd., 1312 Broad St.

MT. TOLMIE

CASH FOR HOUSE, 4 ROOMS OR LESS. Half acre or more. Sheltered. Mount Tolmie or Cedar Hill. No commission. Box 1400, Colonist.

CLIENT WILL PAY UP TO $7,000 CASH for a good three-bedroom home within half mile of Oak Bay or Victoria High Schools. Please phone B 2397. Central Realty.

CASH UP TO $4,000 OFFERED BY elderly couple for a house close in. Call Mr. Mouat-Hough personally. Victoria Realty, 726 Yates. E 6164.

COUPLE WITH ALL CASH INVITES offers from owners of 3 to 5-room houses up to $6,000. Box 1150 Colonist.

FOR RETIRED COUPLE — COMPACT three or four room bungalow. Prefer basement and must have garage. No agents. Box 1262, Colonist.

80 WANTED TO BUY

LISTINGS WANTED
"Buyers Waiting"

FOR HOMES OF ALL SIZES AND prices, in all parts of Greater Victoria. If you have property for sale say place in Esquimalt, Oak Bay, Saanich or Victoria, phone, let us have particulars of same.
L. M. SCREVEAR & CO., LTD.
B 1118 Royal Trust Building
812 View Street Phone G 6941

GOOD BUNGALOW IN GOOD DISTRICT. Cash buyer. Revenue proposition considered. Box 1820, Colonist.

HAVE $1,000 CASH AND GOOD POSITION. Balance monthly for 4 or 5-room bungalow. Good district. Owner only. Box 1128 Colonist.

NEED 3-BEDROOM HOUSE. WILL PAY $1,000 cash and $75 to $80 per month. Box 179, Colonist.

If you have property to sell, please apply Box 1880, Colonist.

WANTED — 4 OR 5-ROOM HOUSE. Must be modern. Have $1,000 cash, balance monthly payments or by mortgage. State full price. No agents. Box 1979, Colonist.

WILL PAY UP TO $7,000 CASH FOR small cottage or bungalow. Must have basement, furnace and modern bathroom and be close to transportation. Oak Bay district preferred. Agents please note. Phone G 3490.

WANTED—A FIVE-ROOM BUNGALOW with basement, any good district, up to $5,000. Merg Hale & Co. 414 View Street. E 7134-2. Evenings, G 2680 - Mr. Mathewson.

WANTED — FOUR OR FIVE ROOM house must be modern. Have $1,200 cash balance monthly payments or by mortgage. State full price. No agents. Box 1879, Colonist.

WANTED — A MODERN HOME, WILtown area or Fairfield, $3,000 down and $60 a month; occupancy September. B 4608

WANTED
4-ROOM MODERN
BUNGALOW
IN LAKE HILL OR GORGE DISTRICT
Also Listings in Other Parts of the City
N. H. CAUFIELD
300 PEMBERTON BUILDING B 6012

80 PROPERTY FOR SALE

ATTENTION BUILDERS — 6 LARGE city lots in Oak Bay. $3,500 or will trade or part payment on modern house in city. Box 1818, Colonist.

APPROXIMATELY ONE ACRE OF GOOD soil, ready for garden, 1½ miles from city centre. Cash. Regd. Box 1370, Colonist.

AN EXCEPTIONALLY LARGE, BEAUTIful lot, next door Richmond. Make me an offer. Appointment. B 6346.

BEAUTIFUL SHROAT LAKE PROPERTY with cottage. Good location for Summer home or resort business. Write Box 28 Port Alberni, B.C.

BEACH LOTS FROM 1 TO 1 ACRE IN pleasant district suited for settlement. M. Stelling, Fanny Bay, V.I.

CLEARED LEVEL LOT, HALF CULTIvated. 120 x 63½, sea view and lane. Facing south. Lyall between Sturdee and Foul Bay offer. Box 816, Colonist.

CORNER LOT ON MONTCALM AVENUE. Marigold 40 x 148 (approximately). $150 cash. Phone Colquitz 2917.

COMMERCIAL INDUSTRY LOT FOR sale. B 1116

CORDOVA BAY, SEA VIEW LOTS. SEE Sunnyside Satellite Road.

EARL GREY GEAR SUB. LEVEL LOT 60 x 140. Owner. G 6010

FOR SALE BY OWNER — TWO CHOICE building sites in the Royal Roads subdivision, View Royal. Both have view of Esquimalt Harbor. Reasonably priced. B 2944

FOR SALE SPLENDID SITE FOR PRIVAte hotel, motel or large residence; commanding wonderful view of Saanich Inlet. Water assured. Box 1240, Colonist.

FOR SALE — LOT ALMOST IN CITY centre, commercial zone. Ideal for apartment or private residence. Best offer takes it. Phone G 3458

FOR SALE BY OWNER—LARGE, BEAUtiful concrete with ocean view. Five miles from city. Light, water and telephone available. Box 504 Colonist.

HIGH CORNER LOT IN VIEW ROYAL. Lawn rock, trees and good soil, partly cleared. 123 x 100. Water and light. $1,200. See Mr. Cosin 4-mile at Meheny & Co. Ltd., B 1787, Mon. Belmont 168 M.

LOTS, SEA VIEW, ESQUIMALT LAGOON on Milburn Road. Price $300 to $500. City light and water. Belmont 1837, evenings.

LEVEL BUILDING OR GARDEN LOT — Belmont, between Hautain, Ryan. Fenced. R 2647

QUEENSWOOD AREA—LARGE LOT 90x6. Phone E 3604

SECLUDED LOT, 101 FEET FRONTAGE, wooded, three-mile circle, Laburnum Road. Best offer. Apply 730 Princess Avenue.

SCENIC MALAHAT WATERFRONT PROperty, partly cleared, 60 acres. B 1078

THREE LOTS FOR SALE—1484 FINLAYson.

TURNER LARGE LOTS ON SHELBOURNE. Reasonable. 3001 Cedar Hill Road.

TYPLANDS LOT, 101-FOOT FRONTAGE, on quiet bus route, homes best offer over $1,450. G 8914

F. R. BROWN & SONS LIMITED
LOTS

WE ARE PLEASED TO OFFER 18 LOTS for sale in Oak Bay. Priced from $675 up. For full particulars phone Mr. Burjess, Jr., Evenings, B 1391.

WILL SACRIFICE 3 LOVELY BUILDING lots in Marigold. Look at them and make an offer. Corner of Grange Road and Violet Street. E 7789

WATERFRONT LOT SAANICHTON BAY. No rock. A or No shelter. D. R. Foster, RR 1 Saanichton.

$3000 PANDORA AVENUE 100 FOOT corner lot. Excellent apartment house site or business frontage.

$6300—Garage or warehouse location, 130 feet x 125 feet approximately, fronting on Pembroke Street and Princess Avenue, between Douglas and Blanshard Streets.

H. N. SAGSHAWE
Phone B 4433 1011 Government Street
Residence E 3848, Night

27 ACRES GORGEOUS VIEW OVERlooking Mill Bay. Good land. Value $3,700 will trade for Summer place suitable property or what have you? Usual courtesy to agents. 1417 Douglas St.

2 MILES FROM VICTORIA, 2 ACRES good low land for sale or trade for car of same value. Make an offer. Call 7944 Shakespeare St.

1¼ ACRES WITH 200 FT. WATERFRONTage, east side Shawnigan Lake. Electricity available. $600 or will trade for lot within city limits. Box 1812, Colonist.

$190—LOT ON LYALL STREET EQUIdistant near business section. B 1000.

11 ACRES VIEW ROYAL — IDEAL FOR subdividing. Box 1423, Colonist.

LOOK WHAT THE
EASTER BUNNY
BROUGHT!

That's what you will feel like saying after you contact our office and get the particulars on the new easy payment plan on one of our fine selection of building lots — build your dream home now—Pay for your lot over a period of five years.

NEWSTEAD REALTY
NEWSTEAD BUILDING
734 FORT STREET B 7158

80 PROPERTY FOR SALE

BUILD AT
"SEAVIEW HEIGHTS"
(THE NEW SCENIC SUBURB)

With an unsurpassed view of Mt. Baker, the Straits and Islands. Location High ground between Six Lake and Cordova Bay Drive out toward Elk Lake, turn right at the "SEAVIEW" sign corner of CLAREMONT (second road on the right, past Royal Oak). Reasonably priced lots with terms available. Acreage available from 1½-acre lots. City light and water. Proximity to stores, school and bus—Cordova Bay and East Saanich Road. If you're interested in a lot telephone or call at our office for particulars and an appointment.

FRASER BISCOE
608 COURTNEY STREET B 9413

DEEP COVE

One hundred feet of waterfrontage and small private bay. Naturally-treed lot with stucco house of five rooms and bathroom.
$6500
SPARLING OF SIDNEY
Estate Agents — Insurance — Notary Public

Private lake and 86 acres of woodlands, an exquisite property 30 minutes from city, good fishing, bird sanctuary.
JONES & SCOTT
E 7722 330 PEMBERTON BUILDING

A NATURAL INVESTMENT

EXCLUSIVE BUSINESS LOT. 5 lots Estevan Avenue corner Dunsmuir Family south. Perfect for apartment block. Cor. Lot. Level. Excellent. Attract. Full details call G 1716 or B 1454

81 PROPERTY WANTED

BY VETERAN—TWO OR THREE ACRES, close in, with or without buildings. Suitable V.L.A. Credit. B 6466

RETIRED COUPLE, BEST OF REFER-ences, no children, desire to build attractive bungalow Gordon Head district. Not much land wanted. Box 1388 Colonist.

WANTED FOR SCOUT CAMP—PIECE OF property near Victoria on small revenue, total back on lake or with all-year-round stream through property. Phone E 4177

WANTED — 3 OR 3 ACRES WITHIN 6-mile circle. No agents. Box 1847, Colonist.

83 ACREAGE FOR SALE

ATTRACTIVE SEA VIEW PROPERTY, 3 acres. New low price for quick sale. E 2266

TWO ACRES, ALL CLEARED, GOOD soil, 4-room house, 3-pce. bathroom, storeroom, chicken house to accommodate 300 birds, cement floors, egg house, dairy barn, storage shed. Five-mile circle, close to school. Phone Colquitz 8GM.

140 ACRES NORTH GALIANO ISLAND with pasture. Sell or exchange for Victoria property or what have you? Box 1400, Colonist.

4.1 ACRES, CENTRAL SAANICH, ELECtricity, $375 per month, third down. Phone Keating 38Q. T. Raynburn, Royal Oak.

83 ACREAGE FOR RENT

APPROXIMATELY 1 ACRE OF GOOD soil for rent within 5-mile circle from centre of city. Ready for gardening land now. Box 1978 Colonist.

84 ACREAGE WANTED

WANTED FOR CASH FROM OWNER—Five to ten acres seashore frontage. Saanich Peninsula preferred with some very best garden soil. No objection to small home there must be electricity and water. Please reply with price and full particulars. Box 1681 Colonist.

85 FARMS FOR SALE

FIVE-ROOM HOUSE ON 60-ACRE FARM. 30 acres cultivated fruit, trees, good water supply. Nearly-level electricity. House in good condition. Good location 4½ miles southeast of Duncan. Full price, $6,000 or nearest offer. Owner leaving due to sickness. Apply John Mason, R.R. 3 Cavin Road, Duncan, B.C.

LOVELY LITTLE 6-ACRE FARM APproximately 1 acre ready to plant. 3 miles from Victoria. City light and water. Nice family orchard, rock gardens. Five-room frame house. Six chicken houses. Possession can be had at your convenience. No agents or V.L.A. It may be seen any day after 2 p.m. Terms. Apply D. M. Wynne, Scarborough Road, R.R. 1, Royal Oak, B.C.

96 Acres, 46 cleared and fenced. Barn for 10 head. Other useful buildings. Good five-room bungalow.
PRICE $13,650
$6,000 cash with handle

156 Acres approx. 40 cleared, part rich sandy loam. Creek through property. Modern four-room bungalow in excellent condition. Good farm buildings with sawmill foundations.
PRICE $17,000

130-Acre waterfront farm. 16 under cultivation. Barn for 11 head. Root house, dairy, chicken houses, 6-room farm house. Milk and chickens netting approx. $300 per month.
PRICE $11,550
With stock, including 7 Jerseys, equipment, etc. $13,650

10 Acres RICH GARDEN LOAM. Capable of intensive cultivation. Greenhouse 8000 square feet. Barn 32 x 40. 6-room bungalow. Close to all conveniences. IF YOU WANT EXCELLENT LAND —SEE THIS. PRICE $10,500

ALFRED CARMICHAEL
& CO LTD
1314 BROAD STREET G 7341
42 Years in Real Estate

SEVEN MILES OUT
GOOD DISTRICT

One acre, half acre, new four-room stucco bungalow, fireplace, kitchenette. Water, electricity.
Price $6300

DAIRY FARM

Close in, on bus line. Six rooms and bathroom. Large hay barn, cattle barn for thirty head, modern milk house, double garage and other good outbuildings. Ten acres cleared and pasture. Price $12,000

WE HAVE MANY OTHER GOOD FARM PROPERTIES, SMALL AND LARGE, LISTED WITH US FOR SALE

FRASER BISCOE
Since 1907
Service With Reliability
608 COURTNEY STREET PHONE B 9413

7½ MILES FROM CITY
SOOKE ROAD

1½ Acres, partly cleared, 4-room bungalow, light, water, phone, etc. For quick sale $3100
Evenings, B 2070

KEATING CROSSROAD
12 Miles From City
$2500 CASH

3½ Acres with orchard. Large stone building that would be ideal for ice cream and confectionery. 3-room cabin on property. Good well. Bus route. Ideal location. A great buy. Full price $4500
Evenings, B 2070

Hyland, Thomas & Collin
919 YATES STREET
PHONES B 7311 and B 4313

85 FARMS FOR SALE

FULLY EQUIPPED FRUIT FARM. 11.18 acres at corner of East Saanich and Tanner Roads. Sweet cherries and strawberries. Substantial revenue from retail drive-in trade. For sale by owner to April 15 only. Price $18,500. $9,000 cash. K. J. Belt, Keating 32 G. (3% additional acres available.)

THE CORPORATION OF THE DISTRICT OF OAK BAY

DICTAPHONE FOR SALE

TENDERS will be received by the Clerk up to 5 p.m. on Wednesday, April 30th, 1949, for
Model A16 Dictaphone Dictating machine
Model B10X Dictaphone Transcribing machine
Model 67 Dictaphone Shaving machine
Details of these units may be obtained from the Clerk. Tenders must be in a sealed envelope and marked "Tender for Dictaphone."
The lowest or any tender not necessarily accepted.
A. E. MUNRO,
Municipal Clerk.
April 18th, 1949.

IN THE MATTER OF THE ESTATE OF SARA M. BURNS, DECEASED

ALL persons having claims against Sara M. Burns, deceased, of Mt. St. Mary's in the City of Victoria, B.C., and formerly of Craigmillar Avenue in the City of Victoria, who died on the 1st day of April, 1949, at Victoria, are requested to send particulars in writing duly verified by statutory declaration to the undersigned solicitor for the executrix, Penelope Mary Dunville, on or before the 30th day of April, A.D. 1949, after which date the executrix will proceed to distribute the assets of the estate according to law, having regard only to claims of which she shall then have notice, and she will not be liable to any person of whose claim she shall not then have notice.
Dated at Victoria, British Columbia, this 7th day of April, A.D. 1949.
P. J. SINNOTT
Solicitor for the Executrix,
1006 Government Street,
Victoria, B.C.

NOTICE TO CREDITORS

IN THE ESTATE OF MARION WINTER COOK, late of the City of Duncan, in the Province of British Columbia, married, who died on the 26th day of March, 1949.

CREDITORS and others having claims against the above estate are hereby notified to send full particulars of such claims to the Undersigned Executor on or before the 10th day of May, 1949, after which date the estate assets will be distributed having regard only to claims of which the Executor shall then have received notice.

Probate of the Will of the above named deceased was issued by the Victoria Registry of the Supreme Court of British Columbia to The Canada Trust Company, the Executor therein named, on the 1st day of April 1949.
THE CANADA TRUST COMPANY,

Saanich Delegation Will Press Ward Six Secession Movement

A large delegation from the Ward Six Ratepayers Association [illegible] that under the Saanich Boundary Act [illegible] Municipal Affairs Minister R. C. MacDonald to press the Ward's secession movement.

Sydney Pickers, association president, [illegible] the [illegible] of the former years.

The next move is up to Mr. MacDonald, declared Mr. Pickers. "The secession move is as strong as ever."

Saanich Council last week threw the secession issue right into the lap of the Provincial Government by endorsing a 1948 motion [illegible] that no action be taken [illegible] the council and the matter be left in the hands of the Government.

CONSIDERED VICTORY

The Ward Six group considered the [illegible] a victory because [illegible] said Mr. MacDonald has [illegible] wants an expression of opinion from the council. After lengthy efforts the ward group finally was successful.

Klondike Night Funfest Set For Saturday

If Mr. and Mrs. [illegible] have a good [illegible] Saturday [illegible] of the Provincial Council.

For many weeks members of the organization have been working hard on plans for Klondike Night to be held Saturday night at Big Street Armoury. The fun will start at 7 and continue through the midnight.

Proceeds of the gala program will go toward the May 24 celebrations of the Greater Victoria Mayfair. Dress in Klondike "gold" attire, [illegible] Klondike Night affair. W. [illegible] Bridgewood, president and [illegible] member of the Eagles organization, heads the committee in charge of arrangements for the show.

SOURDOUGHS AND BEARDS

A real sourdough atmosphere will be present in the Armoury that night with the presence of at least 30 fully bearded fellows, each of whom will be going all out to make the night a howling success.

There's going to be fun for everyone young and old. Music, games, novelties, and a healthy supply of cash and door prizes are just a few of the many highlights and features planned.

Members of the Eagles Drum Band, the Eaglettes Drill Team and the Ladies Auxiliary will parade from View Street headquarters of the fraternity, through the city, and to the Armoury. The parade will start at 6.30 p.m.

Final Salary Boost Offer Made Drivers

Striking drivers of the Island Freight Service Ltd. will not be offered more than a seven-cent an hour wage increase, declared J. [illegible] M. Scoular, company managing director, last night.

"This absolutely is out of the question," he said. "The company is in no position to increase its offer of seven cents. It is our final offer. There won't be any other."

Mr. Scoular stated the action of the union [illegible] "in asking the reduction of the Labor Relations Board in holding a vote Up Island on a [illegible] company offer.

SIMILAR STATEMENT

Commenting on Mr. Scoular's statement, Cecil W. Watkinson, president of the Vancouver District Drivers Division 234 of the Canadian Brotherhood of Railway Employees and Other Transport Workers, said:

"Mr. Scoular definitely made a similar statement before he raised the company offer of five cents to the seven-cent an hour wage increase made to the union last Friday through the Labor Relations Board.

"There was no lack of consultation on the part of the union in taking Saturday's settlement vote by the board.

"A board representative gave me the clause from the Industrial Conciliation and Arbitration Act and I agreed that they were empowered to take a vote.

NOT RESPONSIBLE

"If it was unsuccessful it was not my fault," concluded Mr. Watkinson.

The union is demanding a 12-cent-an-hour wage increase.

A conciliation board originally found that the company was not in a financial position to make any wage increase, including the first offer of five cents.

Mr. Scoular has stated that a 12-cent-an-hour increase would cause a loss of more than $5,300 a year to the company.

Motor Traffic Soars in B.C.

Number of drivers and motor vehicles on roads in the province appear to be still on the increase.

According to figures released yesterday by the Motor Vehicle Department of the Provincial Government there were 147,898 licences issued to drivers during February. In February of 1948 the total was 130,665.

Total number of motor vehicles licensed during February this year was 127,621, compared with a total of 127,063 during the same month last year.

Elusive Fire Tracked Down To Basement

City firemen played hide-and-seek with a tricky smouldering fire at 734 Hillside Street for more than three and a half hours last night.

The first report was received at 8.09 p.m. Sketches that smoke was coming out of the roof through the eaves.

[illegible] area of the house is 35,660 [illegible] and Ward Six's acreage is 11,296.

Health Strides By Canada Hailed in U.S.

The Federal health plan, [illegible] in Canada about ten [illegible] United States Public Health department [illegible] announced yesterday.

At a recent meeting of the American Public Health Association, held in Boston, a resolution was passed:

"That hearty congratulations be extended to the Government and people of Canada for a step which marks the year 1948 [illegible] in the [illegible] health on the [illegible]

[illegible] Canadian Government [illegible] that are to [illegible] losses and other [illegible] medical care, [illegible] and hospitals.

NEW SEINE

A new seine [illegible] was [illegible] March the [illegible] according to a report from [illegible].

Two sets tore the net, but nevertheless, yielded about 13,000 and 19,000 pounds. A later set took [illegible] pounds which was sold as a "[illegible] bear." The seine appears to be effective in moderate weather and is expected to produce from 44,000 to 50,000 pounds a set under good conditions.

[illegible] to measure 200 fathoms by 40 fathoms and is [illegible] with a depth of [illegible].

CLAY CUTS SENTENCE

HEIDELBERG, Germany, April [illegible] — [illegible] United States Military Governor has halved the prison terms imposed on five Europeans for espionage in the American zone of Germany. Theodor Sandstjerna, a Polish citizen convicted of leading a spy ring for the Polish secret service, had his 30-year sentence reduced to 15 years. He drew the heaviest penalty.

Ship and Air Schedules

ALL TIMES SHOWN ARE PACIFIC STANDARD

CPR

Victoria Vancouver — [illegible]

Vancouver Victoria — [illegible]

Victoria Seattle — [illegible]

Victoria Seattle — [illegible]

Nanaimo Vancouver — [illegible]

Vancouver Nanaimo — [illegible]

Gulf Islands Service — [illegible]

BLACK BALL FERRY LINE

Seattle Port Angeles Victoria — [illegible]

TRANS CANADA AIR LINES

Victoria Vancouver — [illegible]

Vancouver Victoria — [illegible]

C.C.F. Names Winch Chief

VANCOUVER, April 17. (CP) — Harold Winch, C.C.F. Vancouver East, today was [illegible] leader of the C.C.F. Provincial Party at the [illegible] of the B.C. [illegible] convention of the party here.

Winch, leader of the opposition in the last legislature, was announced as House leader by the C.C.F. [illegible]

[illegible] Provincial [illegible] were elected were:

Vice-President, C. A. [illegible] Thomas, of Kamloops; second vice-president, Grant MacNeil, of Vancouver; Provincial executive, Jim Bury, Vancouver; William Hartley, Mission; Eric Flowerdew, Langley Prairie; Mrs. Gladys Webster, Burnaby; Dr. J. M. Thomas, Saanich and Alex MacDonald of Vancouver; national council representatives Rod Young (C.C.F., Vancouver Centre) and Colin Cameron, of Vancouver.

Qualicum Site Of Big School

PARKSVILLE, April 18.—School Inspector Claude Campbell was a guest at the regular monthly meeting of the Parksville Parent-Teacher Association. He outlined some of the points which necessitated the [illegible] of a new school [illegible] Qualicum [illegible] Arrangements [illegible] Mr. Campbell pointed out that it was not practicable to transport children more than 20 miles by bus. [illegible] students of one large [illegible] Grades VII to XII [illegible] in the smaller schools.

Such a school would provide courses in English, mathematics, social studies, health and physical education, science, a foreign language, art, music, commercial subjects and home economics. The building would require 14 classrooms, a library and [illegible] gymnasium, cafeteria and [illegible].

Among business discussed at the meeting was the passing of a motion [illegible] village commissioners to consider a [illegible] by-law for students under 14 years of age.

Mr. E. G. Duncan, president, [illegible] were appointed for the annual May Day Celebration, ward parade, Mrs. E. Spencer, refreshments, Mrs. K. Dutemoir and Mrs. H. Adams; May Queen's supper, Mrs. E. Hounsell and Mrs. R. Clark; decorations, Mrs. Mitchell and Mrs. R. Saunders and dances, Mrs. K. Dutemoir, Mrs. F. Touzeau and Mrs. J. L. Nicholas.

Sun Expert Can Predict Year's Weather

WASHINGTON, April 18. — Weather [illegible] for [illegible] in advance are possible for any city, Dr. Charles G. Abbot, famed sun expert of the Smithsonian Institution, reported today. He bases the system on periodic fluctuations in the head radiation of the sun.

Abbot disclosed a near-perfect record for predicting cool and warm days—by actual dates—in the United States capital during 1948 and said the method could be applied to any other same area in the world.

Abbot's report concerns temperature variations only. But he said he has worked out a similar sort method of forecasting the amount of rain or fair weather [illegible] days a year, ahead of time.

[illegible]

[illegible] records for the Capital. [illegible] in temperature [illegible] Mr. Campbell [illegible] the [illegible] Quadra [illegible] Grades VII to XII [illegible] students [illegible] in the smaller schools.

Such a school would provide courses in English, mathematics, social studies, health and physical education, science, a foreign language, art, music, commercial subjects and home economics. The building would require 14 classrooms, a library and [illegible] gymnasium, cafeteria and [illegible].

Among business discussed at the meeting was the passing of a motion [illegible] village commissioners to consider a [illegible] by-law for students under 14 years of age.

Mr. E. G. Duncan, president, [illegible] were appointed for the annual May Day Celebration, ward parade, Mrs. E. Spencer, refreshments, Mrs. K. Dutemoir and Mrs. H. Adams; May Queen's supper, Mrs. E. Hounsell and Mrs. R. Clark; decorations, Mrs. Mitchell and Mrs. R. Saunders and dances, Mrs. K. Dutemoir, Mrs. F. Touzeau and Mrs. J. L. Nicholas.

Cars Damaged In Street Crash

Total damage estimated at $4[illegible] was caused when a car struck a car parked on Belmont Street last night. Mounted Street [illegible] police [illegible].

Police said the car driven by John M. Rose, 1426 Bay Street, struck a parked car owned by Mrs. Florence E. Clark, 2655 Cloverdale Road, [illegible] the [illegible] Charles E. Hunter and Alexander [illegible] witnessed the accident.

LONDON, April 18. — Wed Harrison, one of Britain's top stage [illegible] and radio [illegible] died at his London home last night after a long illness.

Skinny men, women gain 5, 10, 15 lbs.

Get New Pep, Vim, Vigor

What a [illegible] all up [illegible] Thousands [illegible] Doctors [illegible] Vitamins [illegible] Iron [illegible] Vitamins [illegible] Iron [illegible] Vitamins [illegible] Iron

Vancouver Island News

From Colonist Correspondents

Final Scene of Tragedy Enacted at Courtenay

COURTENAY, April 18 — Final act in the double murder-suicide tragedy that shocked Courtenay last week came Monday afternoon when the body of Frank [illegible] was committed to a grave in the Anglican section of the cemetery here.

Canadian Legion members and other friends attended the services held for Mr. Stapley, a former Courtenay Legion Branch president in Sutton's Funeral Chapel. Rev. Frank Henderson officiated. Many floral tributes were in evidence.

Injuries Fatal In Tank Blast

NANAIMO, April 18 — Albert Atkins, of Vancouver, injured in a gasoline tank explosion, died Sunday. He was thrown 45 feet in the air when a fuel tank exploded Thursday while he was using an acetylene torch on an old airplane.

Duncan Briefs

DUNCAN, April 18 — Registration of native Indians in preceding six months in the district is reported that about 50 per cent will not have their names placed on the voters list because of the fear they may lose some of the rights that Indians now enjoy. This is noticeable among the older persons. Many of the younger generation are eager to register.

• • •

A communication received from the City Council from the superintendent of the E. & N. Railway dashed hopes of the city obtaining a much-needed crossing over the E. & N. right of way. The city has no crossing of its own, having to use either one over North Cowichan territory or the other over Indian land. It had been hoped to reopen a crossing at Ingram Street closed by a previous council about 30 years ago. The railway tracks run through the centre of the city.

• • •

The Cowichan Golf and Country club elected J. S. Lawrence, president; C. W. Bird, vice president; W. W. Seymour, secretary, and T. Gillespie, treasurer. It was stated at the meeting that the sum of $12,000 was needed to put the golf course in condition for play. The sum of $30,000 has been expended to date. A new canvass of the 129 debenture holders is to be made in a determined effort to complete the course. The treasury was stated to be at a low ebb. The original golf course was abandoned during the war.

• • •

The assessment commission recently brought in its recommendations. The City of Duncan has been ordered to increase its assessment roll by $77,500 and North Cowichan has been ordered to increase its rolls by $160,000. While residents of the unorganized district to the south are feeling happy about the outcome, civic officials have been non-committal to date. One council member who was asked for an opinion said: "It is an election year, and they are liable to do anything."

• • •

J. S. Lawrence will be the new president of the Duncan Rotary Club for the next 12 months. He will replace Clayton Wright when his term expires. Other officers are: H. S. Fox, vice-president; G. Holliday, secretary, and R. M. Lendrum, J. S. Smith, B. W. Cocks and G. H. Savage, directors.

• • •

The Women's Auxiliary to the Canadian Legion has consented to convene tea on day granted for the St. John Ambulance Brigade by the City Council next Saturday. The local organization is going all out to gain its quota.

• • •

At the weekly meeting of the Duncan carnival committee a letter from Premier Byron E. Johnson was read expressing his inability to attend on July 1. It was decided to ask the member of Parliament for the district, Major-Gen. G. R. Pearkes, V.C., if he would consent to officiate at the opening of the carnival. Mayor J. C. Wragg was asked to attend to the matter.

War Veterans Enjoy Smoker

COBBLE HILL, April 18.—Salt Spring Island Branch No. 92, Canadian Legion, was host to visiting Legion members from Cobble Hill, Duncan and Chemainus at a smoker [illegible] in Mahon Hall, Ganges.

The call to order by the president, A. R. Layard, was followed by a minute's silence to fallen comrades, the president's remarks and the introduction of the master of ceremonies for the evening, W. E. Carr of CBR, Vancouver.

The entertainment consisted of vocal solos, guitar solos, comic songs, skits, and items from a community song sheet. Col. A. G. B. Lewis of Cobble Hill branch, the zone commander, requested a strong representation from the zone to the provincial convention to be held at Victoria.

Harry Nichols, chairman, headed the entertainment committee which included George Heineke, Fred Wheldon, Ivan Mount, J. Grosart, Dennis Singleton, J. Barber-Starkey. Those taking part in the program included William Carr, Scott Clarke, R. Grant, W. Jackson, D. Greenhorn, H. Lossmore, Fred Wheldon, H. Knights, C. Savory and H. Otto.

In a contest conducted during the evening a radio set was won by M. Devel.

Name Officers For Calf Club

COBBLE HILL, April 18.—Members of the Cobble Hill Calf Club gathered recently at Cobble Hill Elementary School to elect officers and plan activities. Ted Pearson was named president of the Registered Jersey Club, with Tex Tyreman president of the grade club and Marie Cohen secretary-treasurer.

The Swine Club is still carrying on, and will hold its election in the near future.

Marie Cohen and Ted Pearson were captains of teams at a quiz show. Dancing followed.

Weather Forecasts

East Coast of Vancouver Island: Overcast with rain showers. Winds southeasterly 15 m.p.h. increasing to 25 m.p.h. Little change in temperature.

West Coast of Vancouver Island: Intermittent rain. Winds southeasterly 20 m.p.h. Little change in temperature.

Pensioners Confer

LADYSMITH, April 18.—At an Old Age Pensioners' Association meeting, presided over by Joseph Mason, all members over 65 years were urged to register with the secretary in order that the ladies committee may keep in touch with them regarding special needs. W. Joyce, secretary, reported seven new members, making a total of 298 paid up. It was also noted 43 had passed since the association was formed in 1942.

GRISLY INSPIRATION

Cleopatra's father murdered his daughter Berenice and then composed a dirge for her funeral.

To Raise $750.

LADYSMITH, April 18.—Quota for the St. John Ambulance Association drive for funds in the district has been set at $750. James Shea, green, is chairman, assisted by Ray Parkin, president of the Cowichan Logging and Railway Club. Members are canvassing the business district. No house-to-house canvass is contemplated. A logging company payroll canvass has been announced. Others may leave donations at the company's office.

Nursing Class

VIEW ROYAL, April 18.—Second session of the View Royal Women's Home Nursing Class will be held in the basement of View Royal Community Hall at 8 p.m. Tuesday. Mrs. R. Crake and Mrs. B. Fisher will be in charge.

Practice Saturday

EAST SOOKE, April 18.—An old-time dance practice session will be held in East Sooke Hall on Saturday night. Frank Ericson will be the instructor.

Commerce Group Marks Anniversary at Banquet

CHEMAINUS, April 18.—Dinner at the Green Lantern Cafe marked the first anniversary of the Chemainus Chamber of Commerce. Initial membership of 30 has increased to 61.

Officers elected were: President, C. R. del Harwood; vice-president, James Holden; secretary, J. C. Moore; assistant secretary, Mrs. Dorothy Spurr; treasurer, S. Clement; directors, Dr. George Bryant, J. C. McNulty, Charles Sherlock, R. W. Andrews, J. Shaw, W. Penman, J. Webster and H. Begg.

The president's review covered sponsorship of the Fraser Valley Flood Fund. He also dealt with the promise of larger postal accommodation, as soon as a new private building could be erected. The Government had acquired post office space in the new Leader Building on which excavation has already started.

Pressure had been brought on municipal and government groups resulting in a work program now in progress which would include improved sewers to remove beach pollution for safe swimming. Endeavors were being made to get a Chemainus Government liquor store. Plans included agitation for public rest rooms, needed for bus, ship, boat, and train passengers.

C. Cates is chairman of a drive to provide a public playground and all organizations have been asked for support.

Discussion regarding the proposed plumbing code resulted in the branch going on record as supporting the National Association of Master Plumbing and Heating Contractors of Canada.

An appeal was made by Dr. Bryant for members' assistance in clearing ground for completion of the local golf course.

Campbell River Grants New Business Permits

CAMPBELL RIVER, April 18. — Village commissioners issued the following trades licences at a recent meeting: Vernon Jackson, operation of an automobile rentals service; A. Whittle, plastering and stucco; Harold B. Robinson, lath nailing and finishing; Harold L. Geller, barber shop to be situated on the premises of the Athletic Club; R. B. Kodersky, building and contracting, and Miss L. Thulin, real estate.

The village clerk was instructed to [illegible] Provincial Department of Public Works at Courtenay in regard to surfacing Hospital Road. Dust from the road, which is on hill back of hospital, has been getting into X-ray equipment and also causing discomfort to patients. At a previous commission meeting a letter was received from the Sister Superior of the Lourdes Hospital asking that the situation be remedied.

Oscar F. Thulin, chairman of the waterworks committee, reported all fittings for new water system had been received.

[illegible] that a new water by-law be drawn up in order to comply with the metered system.

FACE HIGHER COSTS

Due to the increased cost of steel pipe and fittings for the new water works system, together with the 3 per cent tax, it will be necessary to put a new money loan by-law for $50,000 before the taxpayers of Campbell River.

J. McKay was appointed waterworks foreman at a salary of $250 a month during construction of the system. Upon completion of work his salary will be reduced to $225 a month.

N. Olson of the B.C. Power Commission made commissioners an offer to buy the present village street lighting equipment. If Mr. Olson's suggestion is accepted by the commission's head office at Victoria, the commission will supply street lighting equipment for the village and charge a flat rate of $2 per month per lamp.

Due to small quarters in which the village administration staff has to work, A. W. Robinson, village clerk, asked permission to acquire larger premises for the municipal office.

Building permits valued at $201,000 were issued during March.

The zoning by-law for the village of Campbell River was adopted by the commissioners.

Plan Publicity At Ladysmith

LADYSMITH, April 18. — Two delegations made representation to the city council at a meeting last week. W. H. Bryant and John Cochrane, representing the Ladysmith District Chamber of Commerce, sought assistance in publishing a tourist pamphlet for Ladysmith. Mr. Cochrane presented councillors with a press proof of the folder which is being printed by [illegible] remarks. He expected to have 3,000 available for distribution and cost would be in the neighborhood of $50. A request for $25 was granted.

The second delegation, headed by W. Westwood, represented Ladysmith Branch No. 171, Canadian Legion, and included J. Grosart, Sr., and W. Stubbs. Responding to a request by the council to express a preference regarding the moving of the Cenotaph to a more suitable location, Mr. Westwood said members favored the suggestion put forward by the council. They approved the proposed site at the Law of Remembrance in Esplanade with a proper base for permanency. Regarding the proposal to Art L. Berrigan, representing the Cowichan Logging and Railway Company, a lease of the site had been offered for the job.

Require Funds

LADYSMITH, April 18.—Monday saw the start of the Conquer Cancer Campaign for funds in this district. Mrs. May Armstrong is chairman. A large group of volunteers will canvass the city and district in a door-to-door appeal. The committee in charge anticipates an excellent response.

Improve Roads At Ladysmith

LADYSMITH, April 18.—A general public works report to the City Council showed extensive grading and leveling taking place on streets and alleys from Methuen to Warren, between Fourth and Fifth Avenues, over a stretch nine blocks long. The iron pipes draining Fourth Avenue through Methuen are being replaced with heavy gauge concrete pipes, while the ditch has been cleaned and straightened to prevent any spill or overflow. All this work is to be constructed along Fourth Avenue.

The drainage job on First Avenue, done at the request of the Provincial Public Works Department between an oil station and the bus depot, has been completed and the account submitted to the department.

LAY NEW PIPE LINE

Inspections of mains and reservoirs during the month showed conditions normal. Waterworks construction has started on the final stretch of the new pipe line from Holland Creek Dam to Baden Powell Street. Pipe for the line has been on hand since last Autumn. Work is being rushed as weather permits.

Ald. Rud Battle gave notice of motion he intended to introduce an amendment to Alley Clearance By-Law No. 200, prohibiting use of boulevards as streets. He drew attention to the works department and then told attention to the fire hazard of grass and weeds growing across and leveling being carried out by the boulevards.

To Open Show

VIEW ROYAL, April 18.—Capt. W. H. Hearne will open the View Royal Garden Club Spring flower show in View Royal Community Hall at 2:30 p.m. Wednesday. The show will be open from 2 to 9 p.m.

FIRE DAMAGES HOME

NANAIMO, April 18 — Passersby noticed a fire in the Thomas Drew home at Northfield and called out the Northfield volunteer fire brigade which managed to quell the blaze after the main portion of the dwelling was badly damaged.

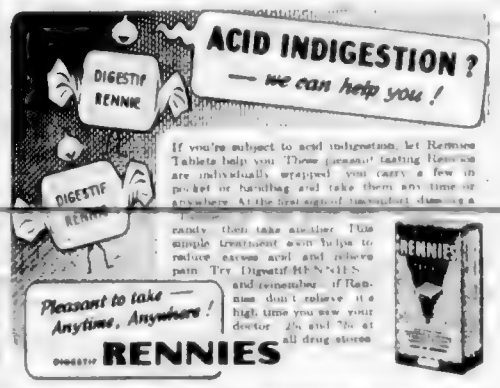

That's a big statement to make, but consider the value you get for your dollars when you paint! With an average size home, top quality paints for the outside will cost from $50.00 to $100.00 depending on size, style and whether or not the roof must be painted.

—for an average kitchen, approximately $15.00
—for an average bathroom, approximately $ 8.00
—for an average bedroom, approximately $ 6.00
(Materials only)

This means you can buy all the paint to do your whole house, inside and out, for only $100 to $150. What else will give you so much beauty and protection for so little money?

The cost of repainting your home, inside and out, equals approximately

⅓ the cost of a new electric range!
⅓ the cost of a new chesterfield suite!
⅓ the cost of a new electric refrigerator!
⅓ the cost of a 4-piece bedroom suite!

or about the same cost as an easy chair and footstool.

These estimates are based on top-grade, guaranteed paints . . . your best investment in home beauty, protection and pleasure. For full particulars of cost to protect your home, including the labor to apply materials, consult one of the many reliable decorating contractors. You'll be pleasantly surprised at the low cost per year for protecting and beautifying your home. Remember . . .

"IT ALWAYS COSTS MORE NOT TO PAINT"

Advt. Sponsored by the Paint Manufacturers and Distributors of British Columbia

Harwood's Canadian RYE WHISKY

This advertisement is not published or displayed by the Liquor Control Board or by the Government of British Columbia.

NOW YOU LOSE UGLY FAT
UP TO 7 LBS. PER WEEK
THE MODEL DIETARY WAY

SAVES MONEY, TOO!

Begin Losing Fat at Once without starvation, harmful drugs, laxatives or exercise.

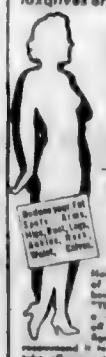

The new Model Dietary Plan is not a reducing drug. It's safe, pleasant, simple as A-B-C. It will help you lose up to 7 lbs. per week — or no cost to you! If your excess weight is caused by overeating, the Model Dietary Plan will bring results from the very first day. (NOT RECOMMENDED FOR GLANDULAR OBESITY).

Reduce your fat Spots — Bust, Hips, Boat, Legs, Ankles, Neck, Waist, Calves.

Beauty Queen Hails Model

Marcene Noble, lovely winner of Miss Western Ontario beauty crown for 1948, says: "The Model Dietary Plan is a wonderful help in taking off weight and controlling the figure. Without reservation I recommend it to all women who wish to take off unwanted unsightly fat. Believe me, the Model Dietary Plan really works."

Make This No-Risk Test Today!

Buy a package of Model at your Drug Store. Check your weight before using and at the end of 7 days. If not completely satisfied return the empty box to your Druggist, who will promptly refund purchase price. Model available at all Drug and Department Stores. Now only $2.00. Make this test today! Buy the double-size package and save money. Ask your Druggist.

Does your family fit this picture?

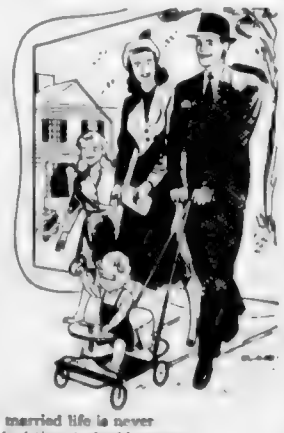

INCOME in early married life is never large. You haven't had time to build reserves to provide for your family in the event of premature death.

The Crown Life Guaranteed Family Income Benefit has been designed to meet the needs of the young family. It will give your family this necessary protection—and at low cost.

How? By providing a regular monthly income while the children are growing up and at the end of the income period a further payment in cash of the full face value of the policy.

Get in touch with a Crown Life Representative today. He will be glad to go over the plan in detail with you.

CROWN LIFE Insurance Company
Established 1900 Head Office Toronto

A. H. Cox, General Agent, Victoria. J. J. Kenny, C.L.U., Provincial Superintendent, Provincial Office; Rogers Building, Vancouver, B.C.

And the Walls Came Tumbling

By JOSEPH McCORD

CHAPTER XXIII Continued

"It has been pretty steady, hasn't it? But it will ease up after a little. The plant office will be ready, for us to move into within the next couple of weeks. Then I understand there are several people coming here from the main office. I [illegible] of jobs then.

"But you will have a job, Slim?"

"Sure. I'll tell you a secret. Chuckle. One of the department heads was here the other day, sort of an auditor. He told me that they liked the way I've been handling things here and I ought to be in line for something better when the plant gets into production. I hope he wasn't kidding me.

"Wige. Sit down on the bed a minute. I want to ask you about something."

"Shoot." Wige attempted to say it carelessly, but his manner suddenly was constrained.

"Why are you working so hard just now?"

"Why do you suppose? It's a new job and it looks like it had a future. I want to get ahead as fast as I can [illegible] make a bunch of money. You know I didn't make so much [illegible] I was in the bank [illegible]

observed sagely. "I know I [illegible]

"Wige." It was the first time he had offered a [illegible] word. Chuckle since the boys [illegible] But the latter answered [illegible]

"I'm not [illegible] to make [illegible] things. Maybe I have [illegible] I'm [illegible] different Chuckle [illegible]

"Yes, you are. You never go to see her anymore. I know that. And you never bring her [illegible] I don't [illegible] she's rich. She [illegible] I don't [illegible] make it [illegible] everything for all [illegible] It might take you a long time to get rich as she [illegible]

"Wige." [illegible] Wige said quietly [illegible] and I've [illegible] friends and [illegible] be [illegible]

"[illegible] Chuckle [illegible] Wige [illegible] said. "We can't [illegible] But we'll [illegible] and some day [illegible] we'll want to have each other. That's what I'm counting on, see? [illegible] Wige got to [illegible] Mr. [illegible] Chuckle's eyes lighted up. "Then it was flashed to me. It meant [illegible]

[illegible] now. I'm willing to work the weary [illegible] back into them. [illegible] shook his head slowly.

"[illegible] Wige [illegible] But I wouldn't let you [illegible]

"What do you mean? It's my [illegible]

"I know. And I [illegible] Experiments [illegible] work. I've tried them. [illegible] I'm not going to [illegible] Chuckle [illegible] happy [illegible] chance on me. I wouldn't let you.

"[illegible] are you going to stop me? I'm bigger than you are." Wige tried to say it jokingly.

"I can find a way. If you make me. But I won't let you do that, I won't."

"Okay." Wige removed his arm and as hard jumped his brother a pair it passed. "We'll fight about that when the time comes. And I'll soon have a chance to play with you more. It's a promise. Is there anything I can get you while I'm in town tonight?"

"No, thanks. If you'll lay that manuscript by the lamp where I can reach it after a while."

"Sure. Good night, Chuckle."

Downstairs Wige found his mother in her usual chair beside the dining-room table, her lap full of mending.

"Is there something wrong with the kid?" he demanded. "I mean, isn't he feeling so well?"

"I don't think his trouble's any worse." Amanda did not raise her eyes. "He doesn't talk much to his mother. The same as you."

"I thought he seemed sort of down in the mouth tonight."

"Did you just notice that? You could have seen it weeks ago. And done something about it."

Wige turned on his heel and left the room. He was in no mood for an argument, not up that score.

The office was dark when he arrived. He had hoped settled down to work at his desk when the door opened and Dennison came in whistling cheerily.

"Hi," he remarked with a good-natured smile. "Don't you ever miss an evening here? You must have been beating up on the wages and hours law."

"I just came in," Wige returned briefly, "and I'm not staying long tonight."

"How's that brother of yours?"

"About the same, thanks."

"Well, I hope you're keeping track of your overtime here. It's been a big help to us."

"I am."

"You can be taking it easier before long — get back into Jerilderie social whirl." He looked at Wige through half-closed eyes as he leisurely lighted a cigarette. "You've got to play around a little, you know."

Wige made no reply and Dennison dropped into the revolving chair in front of his own desk. He lifted one foot and rested it on a stack of papers, blew smoke into the air as he resumed reflectively.

"Speaking of social life, I dropped in at Decatur's house the other evening and played cards with him and the fellow who's boarding there. Funny thing. When I first saw that little guy I was ready to break him over my knee. I still don't know where he got his up and was able to get into us for that jackpot. And I don't care. I don't suppose the town realizes that he's the most interesting character. He's the most curious combination of wit and philosophy I ever met. I get a great kick out of him. Don't you?"

(To Be Continued)

LIFE'S LIKE THAT

By Fred Neher

"It eliminates 10 man hours a week spent at a drinking fountain!"

What is

Wonderful for Babies

Grand for cooking

Perfect in Beverages

Pure as can be

and Pours Like Cream

(Try the small size)

Borden's IRRADIATED EVAPORATED MILK

"If it's Borden's, it's GOT to be good!"

You'll Be Up in the Clouds

OVER THESE SPRING FILLED MATTRESSES (AND SAVE $10.00 TOO)

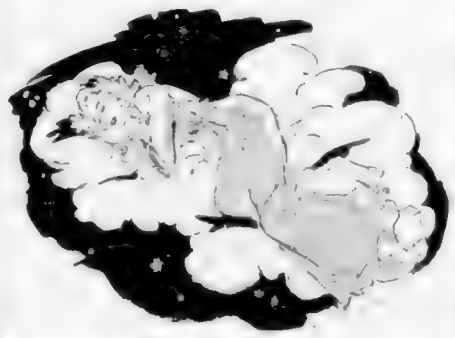

Sounds [illegible] you the most luxurious sleep you've ever had [illegible] the damask type.

It's the "SUPER-REST"

Sells Regularly for $39.00

— 6 Only to Sell THIS MORNING! —

Only $29.50 (Full Size Only)

HUMBER'S WAREHOUSE

VIEW—Below Gov't Opp. Court House

OVERNIGHT to the OKANAGAN

Travel the easy way to the Okanagan—go overnight by C.N.R. You sleep in comfort in an air-conditioned car—enjoy a good breakfast on the train—arrive refreshed. And no change in sleeping cars between Vancouver, Vernon and Kelowna.

Leaves Vancouver 7.15 p.m. daily except Saturday

CANADIAN NATIONAL

THE RAILWAY TO EVERYWHERE IN CANADA

LIL' ABNER — Turnabout — By Al Capp

RIP KIRBY — By Alex Raymond

BLONDIE — A Freak of Nature — By Chic Young

MARY WORTH'S FAMILY — By Dale Allen

JOHNNY HAZARD — By Frank Robbins

POP — Solved — By J. Millar Watt

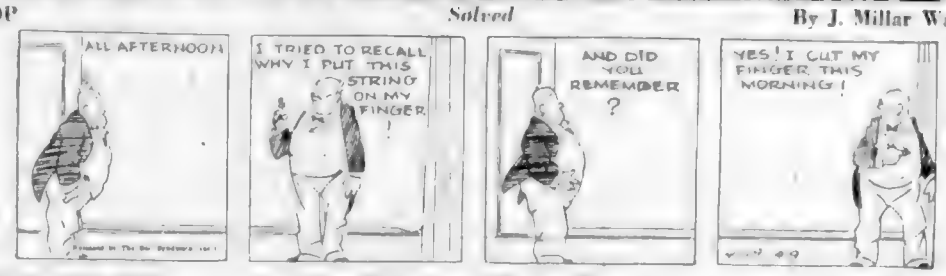

MUTT AND JEFF — When Knighthood Was in Flower — By Bud Fisher

THE NEBBS — All the Angles — By Hess

PENNY — By Harry Haenigsen

THE ADVENTURES OF WILDROOT CREAM-OIL CHARLIE ... A GROOM GETS A HINT ON GROOMING

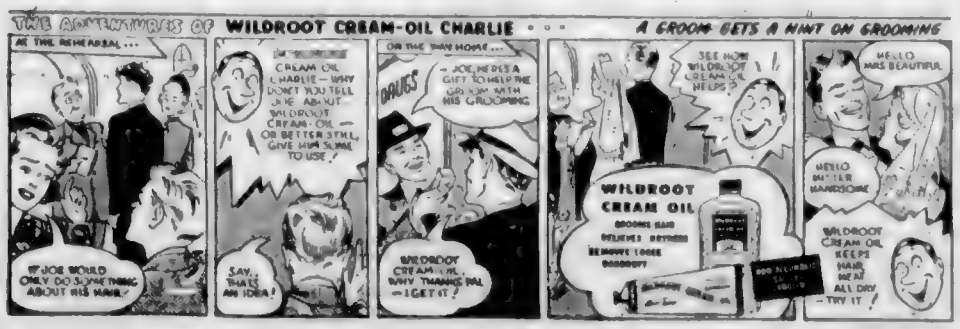

Two Seamen's Unions Maintain Impasse

Marine News

Canadian Seamen's Union members maintained a strong picket line at road-approaches to the Esquimalt drydock area throughout yesterday and last night, and will remain at the scene until two freighters—manned by rival Seafarers' International Union men—leave the area.

One of the freighters, SS Riverside, is scheduled to leave the drydock this morning. She has been in the basin since Friday and at the present time has no propeller. Her damaged propeller was removed by V.M.D. workmen on Friday, but was not replaced due to establishment of a C.S.U. picket line through which the shipyard workers refused to pass.

SS Seaside tied up at the nearby jetty without interference from unions. H.M.C.S. Naden jetty, was not moved in sympathy with the C.S.U. yesterday.

No word has been released as to what the ships will do or where they will go.

There have been two strong rumors:

1. That the Seaside will tow the propellerless Riverside to Tacoma, reported to be the only Pacific Coast port where repairs could be carried out.

2. That services of an engineer will be obtained and crew members of the two freighters made available as labor to handle the propeller replacement job here.

CARPENTER LEAVES

It was reported yesterday that a ship's carpenter had left the Riverside with all his gear, and left the scene with the complete consent of the C.S.U. pickets. But they warned the carpenter he had better not try to return to the ship.

Both of the freighters are without cargo. They arrived here from Vancouver.

The C.S.U. picket line, about 60 strong, stayed in tents over Saturday night on private property made available to them by the property owner. Sunday they moved into the basement of an unfinished house nearby.

Deliveries of food and other goods to the ships have been halted with truck drivers refusing to pass through the C.S.U. picket line.

NAVY GUARD

A Royal Canadian Navy guard has been placed on the Naden and the drydock properties with orders that none of the union members of either side are to pass through Naden property. Although she is without a propeller, the Riverside has been moved to the Naden jetty and the drydock proper.

H. J. E. Hitchman, D.S.C., R.Cp., chiropodist - foot specialist, announces the opening of his office at Suite 306, Stewart Bldg. E 7995.

Malahat Chalet open daily except Mondays for delicious fried chicken and steak dinners, breakfasts and afternoon teas.

Ronsons Repaired while you wait 25c to 75c including parts. 703 Fort Street, at Kilburger's the Jewelers.

Easter Tea in Douglas C.C.F. Hall April 20 from 2-5 p.m. A display of handicrafts. Tea 25c. Everyone welcome.

Cherry Blossom Tea in beautiful Ten Mile Point garden of Mrs. Fisher, 2774 Tudor Road from 2 p.m. to 5 p.m. Home cooking and flowers for sale.

Victoria Nursing Corps rummage sale, Saturday morning at 9 o'clock, April 23, 1234 Government Street.

Come to Inglewood Gardens, 3540 Maplewood, for your Easter gifts. Surplus flowers and plants for sale.

Rummage Sale, Esquimalt I.O.D.E., Wednesday, April 20, 9 a.m., Hard-of-Hearing Hall, Douglas Street.

Steam baths, short wave, hot packs, massage, colonic irrigations. 1326 Blanshard Street. Phone E 8111.

Estevan Barber Shop (basement), 2084 Stadacona, barber service a hobby. Harry Firth.

Gardeners, Greenhousemen, see new Harco garden tool of many uses. 75c at most hardware stores.

Lecture on Absolute Science Wednesday, 8 p.m. Everybody welcome. Williams Building, 749 Broughton St.

Devonshire Cream Teas served daily at "Toby Jug," Elk Lake.

Shawnigan Beach Hotel opens for the season May 5.

M. J. Oscarr, Palmer chiropractor, X-ray. 203 Central Bldg. E 7511.

The Old Charming Inn, Oak Bay seafront. Miss Ewing G 0287.

"All My Sons" Victoria Little Theatre Drama April 20, 21, 22, 23.

Announcements

St. Andrews and Caledonian Society spring concert and dance. Scottish concert and dance. Seventy-five dancers, pipers and singers directed by Adelaide Orr. Pat Cats, Wednesday, April 20, at 8 p.m. at Brownson Auditorium, corner Beaconsfield and Cedar Hill Homestead. Adults, Juniors 75c, at Hudson's, News, McMartin Leather Goods.

Salvage Collection: The Salvation Army will pick up from your door salvage of all kinds. Used clothing, shoes, furniture, your rags, household mattresses, empty rags, carton boxes, newspapers, magazines rendered fats. When you give it to the Army it is to help others. Phone G 7612.

Annual English Roast Beef and Yorkshire pudding dinner, auspices Royal Scots (H.S.) George Strand, Cafe 919 Douglas, 6.45 p.m. Wednesday, April 20. $1.50 plate. Reservations phone B 4941, E 4017 and G 7491. Dress informal. Public cordially invited.

Arts Centre of Greater Victoria, 805 Broughton Street. Exhibition of architecture by the members of the Victoria Chapter of Architects of British Columbia. Drawings, photographs and models. Open Tuesday, April 19 to April 23, hours 11 to 6. Members free. Admission 25 cents.

Your Ronson Lighter promptly repaired by specialists. Only genuine Ronson parts used. Authorized Ronson repair depot. Complete overhaul including replacement of worn parts 95c. Minor repairs 50c. Lighter Repairs Ltd., 1015 Douglas Street.

"Symphony in Silk and Wool" presented by XI Beta Chapter Beta Sigma Phi, at the Art Centre, May 4, 5, 6 and 7, afternoon and evening. Proceeds Aged Women's Home and other charities. Admission 25c.

Christ Church Cathedral W.A. spring tea and exhibition, Indian and Eskimo handicraft. Rooms 4 to Memorial Hall, Wednesday, 2-30, April 20. Needlework and bargain stall.

Try Our Personalized Service. We make and remodel contacts to fit you. All types of fine work done by experts on premises. Victoria Optical, 831 Fort St. Phone E 8133.

Salvage Collection for Fairfield Permanent and Mr. Tolmie. We collect rags, paper, household mattresses and all kinds of bottles. Phone E 3413.

Salvage Collection for Esquimalt, James Bay and Gorge. We collect rags, paper, household mattresses and all kinds of bottles. Phone E 3413.

All Request Program at Promenade Concert, Armory, April 20. Victoria Symphony with Hans Gruber. Tickets 75c, $1, $1.25. Eaton's radio department.

Leather Craft, James Bay Community Centre, 7-9 Wednesday evening. Eight lessons $2. Further information phone E 5732.

Two Steeples Famous English Rib Socks for men. 100 per cent pure wool. Now available again at Gordon Ellis, Limited, 642 Fort Street.

Adults' and Children's colonic, irrigation, massage, electricity. E 8121. Estella M. Kelley, est. 35 years, 501 Royal Trust Bldg., 612 View.

ASTHMA SUFFERERS

Get welcome relief from the wheezing, sneezing, gasping struggle for breath caused by Asthma. Take RAZ-MAH specially made to relieve Asthma misery. Helps you sleep and work in comfort. Don't lose another night's sleep. Take RAZ-MAH today. 60c, $1.25. R-32

Relieve Chair Fatigue...
PROMOTE EFFICIENCY
with Dunlopillo Chair Cushions

They provide gentle, relaxing support that keeps one fresh and alert.

Dunlopillo
LATEX FOAM CUSHIONING

Good for many years of continued service. A wide range to choose from in leading Stationery and Department Stores.

DUNLOP—Also makers of Auto, Truck, Bus, Agricultural, Aircraft, Motorcycle, Bicycle Tires, Auto Accessories, Industrial and Agricultural Rubber Products—Belting, Hose etc., Golf Balls.

Future Movements of Ship Unknown

Immediate future movements of Eastern Canada-owned freighter Ss. Riverside is unknown. At present she is in Esquimalt drydock with Seafarers' International Union crew aboard, and without propeller. Ship's [illegible] of which has been plugged will [illegible] today and probably be towed off berth. V.M.D. workmen removed propeller damaged when ship left Vancouver, but before replacement could be made, the Canadian Seamen's Union came. The was established at entrance to drydock and V.M.D. men refused to pass through. Top photo shows damaged propeller [illegible] outside drydock, while [illegible] shows stern of Ss. Riverside without "prop" and with [illegible] section of shaft made ready [illegible] vessel.

Colonist Photos

[illegible] Riverside has been [illegible] of the Canadian [illegible] Shipping Board since the beginning of World War [illegible] operated by Canadian National Steamships [illegible] repairs.

WINGS PARADE

A wings parade held on the flight deck of HMCS "Magnificent" the day before the aircraft carrier returned to Halifax from the recent Spring Training cruise marked the graduation of the first four air observers to be trained by the Royal Canadian Navy.

Observer wings were presented by Commodore G. R. Miles, O.B.E., R.C.N., the commanding officer, to Lieut. F. Farrell Jaques of Dartmouth and Montreal; Sub Lieut. Donald F. Maxwell, Kamsack, Sask.; Sub Lieut. John A. P. Anderson, Port Carling, Ontario and Sub Lieut. Harry R. Dubinsky, Clair, Sask.

NOTICE TO MARINERS

Mariners are advised that the subjoined notices of the following lighted beacons have been repainted white:

Gabriola Reefs, L.L. No. 2322, Kelp Reefs, L.L. No. 2285, Danger Reef, L.L. No. 2303, Walker Rock, L.L. No. 2300, Hudson (West) Rocks, L.L. No. 2302, Lewis Reef, L.L. No. 2281½, Petty Island, L.L. No. 2279 and Laurel Point, L.L. No. 2280.

Mariners are also advised that the Courtenay River Range lights, List of Lights Nos. 2342½ and 2342.3, have been changed from white to green.

It is also reported that Alert Rock can buoy, in Broughton Strait, is reported out of position in the steamer track and is a menace to navigation.

Nanoose Rock spar buoy, in Nanoose Bay, is reported missing.

These announcements were made yesterday by L. E. Morgan, local agent for the Department of Transport.

LAUNCH SEASON

The Canadian Hydrographic Survey vessel William J. Stewart will leave the port this afternoon to start what promises to be an exceptionally busy Summer in northern waters of British Columbia.

R. B. Young will head a group of eight Dominion Government surveyors. This Summer the men will complete their survey of the west coast of Banks Island, south of Prince Rupert and they will survey Principe Channel at the northeast end of the Island.

The ship, under the command of Capt. G. B. Ward, carries a crew of 60 men, most of whom sailed with her last Summer.

It is expected the ship will be away from the port until October.

Before reaching the Banks Island waters the W. J. Stewart will call at the Government Dock, off Pender Island in Southern Navy [illegible] Pender. These hydrographic ship will put out additional moorings for the Pender.

NAMED TO POST

Naval Headquarters yesterday announced that Cmdr. A. F. Pickard, 36, of Victoria, will become director of service conditions and welfare at Naval Headquarters. Cmdr. Pickard has been commanding officer of the Tribal class destroyer Haida.

NEW TRAWL MAT

A new trawl mat made of crepe rubber has been invented and patented by a man in Grimsby, England, according to a recent issue of the British periodical Fishing News.

Experiments carried out already by fishermen of Grimsby show that the crepe rubber mat is far more durable and stronger than the wood and canvas and chain mats it replaced.

HANDSPLIT CEDAR SHAKES
HOLLYWOOD RESAWS
SPLIT TAPERS
All Orders Promptly Filled
Samples
B 3286

THE MITCHELL
Lullaby
BED LAMP-RADIO

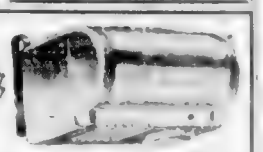

PRICES.— WALNUT $35.95 IVORY $36.95
MURPHY ELECTRIC
ELECTRICAL CONTRACTORS
744 YATES ST. ELECTRICAL SUPPLIES G 1713

Hunt for Lost Lake Cowichan Woman Ended

Intensive search of Mrs. Gertrude Gudmundson, 69, missing from the village of Lake Cowichan since April 9 has ended, B.C. Police Constable George A. Philips reports.

Constable Philips, who directed the fruitless searches said last night [illegible] thoroughly covered but added that the area could not be investigated immediately.

Members of search parties believed the woman was within a few miles of the village but admitted there was little hope of finding her body in the dense undergrowth if she had succumbed.

Constable Philips said the elderly woman may possibly have fallen into the river or walked out of the district completely. He said, however, there was no chance of finding her alive in the Lake Cowichan area.

It is believed the woman suffered a mental lapse and wandered into the bush southwest of the village.

Mrs. Gudmundson lives with her son, Ray, a millworker, and his family of five.

Tired and Retired

Mr. Bunny is all through for another year; he had a busy time of it, and his helpers were a tired lot of girls when it was over.

They only wish that every Easter wish was fulfilled and their small effort satisfactory.

Welch's
CANDY SHOP
745 FORT STREET
E 6422

WHEN A GIRL doesn't want to leave class and have to make embarrassing explanations, it's a Paradol she asks for. For Paradol means quick relief from suffering caused by periodic pain, headache, tension without disagreeable after effects. Ask your druggist for Paradol, scientifically compounded from 4 ingredients. The name "Dr. Chase" is your assurance.

DR. CHASE'S
PARADOL
Quick Relief from Pain

RENT a PIANO
and if you like it buy . . .
Fletchers
1130 DOUGLAS ST

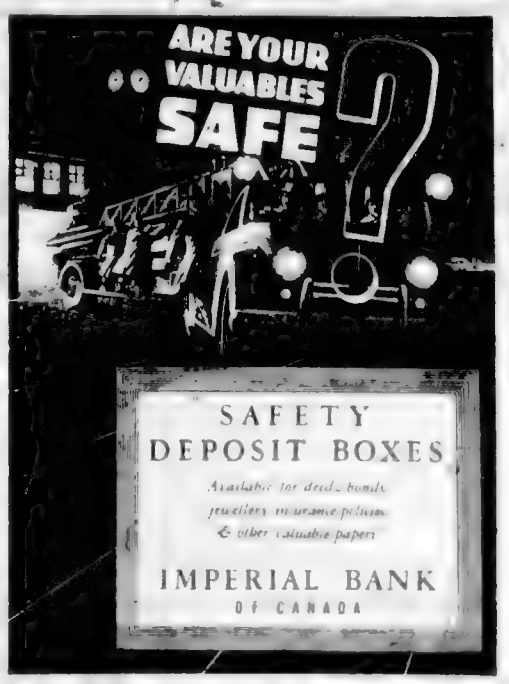

SAFETY DEPOSIT BOXES
Available for deeds, bonds, jewellery, insurance policies & other valuable papers
IMPERIAL BANK OF CANADA

We Have a Good Supply of Mill-End Roofing Paper!
Felt — 2-Ply — 3-Ply
Mineral Surface in Colors
108 Square Feet Per Roll
Suitable For Any Roofing Requirements At a Reasonable Price
For Your Shortage — See Our Surplus
Capital Iron & Metals, Ltd.
1824-1832 Store Street G 2434-G 8441

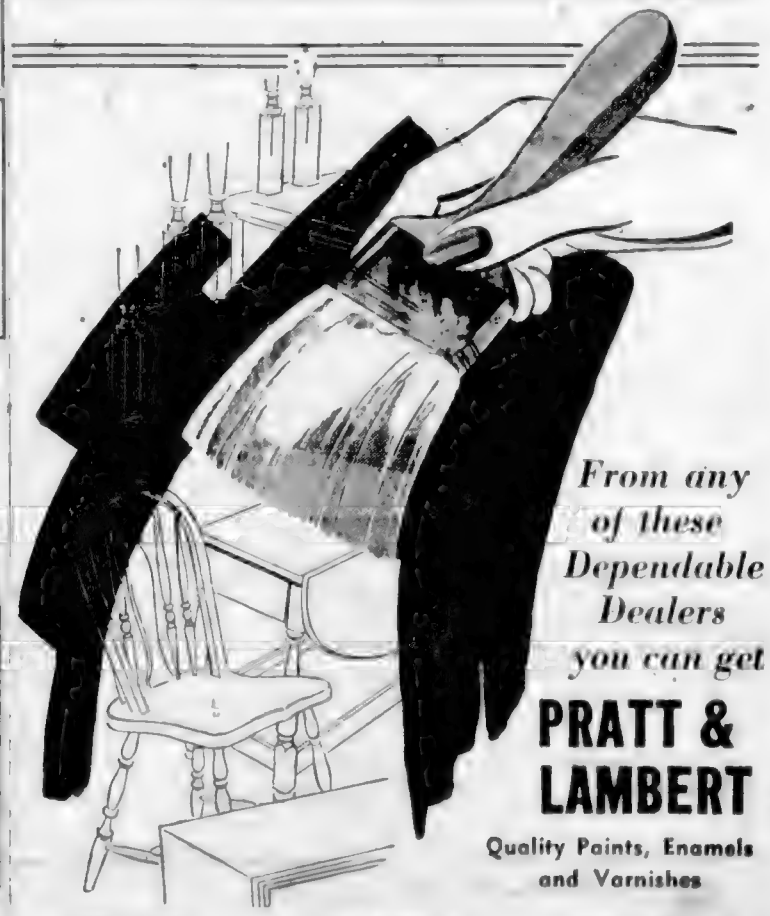

From any of these Dependable Dealers you can get
PRATT & LAMBERT
Quality Paints, Enamels and Varnishes

Cudlip & Cann, Shawnigan Lake, V.I.
Phil Jaynes, Duncan, B.C.
Newlett Hardware, Cowichan Lake, V.I.
Central Lumber Co. Ltd., Nanaimo, B.C.
Garden Supplies Ltd., Nanaimo, B.C.
Alberni District Co-operative Assn., Alberni, B.C.
Filmer's Ltd., Port Alberni, B.C.
Departure Bay Resort, Departure Bay, V.I.
Campbell River Woodworkers, Campbell River, B.C.
Colquitz General Store, Colquitz, V.I.
Valley Hardware, Glen Lake, V.I.
Lavers Ltd., Courtenay, B.C.
IN VICTORIA
Cedar Hill Store, 1400 Hillside Avenue
T. W. Gravlin, 1937 Oak Bay Avenue
Reliable Hardware & Plumbing, 2667 Douglas Street

HICKMAN TYE HARDWARE
Quadra At Yates

Your dog looks to you for his fun!

Feed him GAINES—Nourish Every Inch

Saves you Money!
GAINES costs less to feed than any other type of dog food. A 5 lb. bag makes from 10 to 12 lbs. of ready-to-eat food.

Easy to feed!
Just add water (soup, milk or gravy). For variety, try GAINES KRUNCHON, which is GAINES Meal compressed into crunchy bite-size pellets.

ALL THIS IN EVERY POUND!
Proteins as in 1¾ lbs. beef; carbohydrates as in 1½ qts. cooked oatmeal; fats as in 1 ounce butter; minerals as in 1¾ lbs. cheese; iron as in ½ lb. beef liver.

What counts with your dog is being nourished—every inch! Feed him GAINES—keep him happier, healthier—he'll be much more fun! For GAINES is kennel-tested—biologically proved nutritionally complete.

Gaines MEAL

Wherever dog foods are sold 5 lb., 5 lb. and 25 lb. bags

GAINES
A Product of General Foods
Complete Meal for ALL Dogs

97¢ DAY at The BAY 97¢

Every Item an Outstanding Special Bargain on Sale Today!

Be at the Doors at 9 A.M. for Your Share of These Savings!

Women's Cotton Broadcloth

Blouses

Regular 1.98 Linda Lane sport shirts in good quality fabric. White only. Sizes 14 to 20. Special **97¢**

BAY Sportswear, Second Floor

Women's Well Made Rayon Crepe—Reg. 1.69

SLIPS

Lace edge or embroidered styles in choice of straight or bias cut skirts. Black, white, strawberry rose. Sizes 32 to 40. Special **97¢**

BAY Lingerie, Second Floor

97c SPECIALS—Main Floor

WASHABLE 36" STRIPED SEERSUCKER
Practical for summer. Brown or blue. Regular 1.29 yard

ABSORBENT 20" x 40" BATH TOWELS
White with red, green, blue, yellow stripes. Regular 59c 2 for

FINE WHITE LINEN DAMASK NAPKINS
Satiny looking in 22 inches square size. Regular 4.19 each

BAY Staples, Street Floor

"SUBS" OF MEN'S PURE WOOL HOSE
"English Rib" half hose in 4 colors; 10½ to 12. Regular 1.75 line

MEN'S BOXER AND FLAT-KNIT COTTON SHORTS
Two popular styles. Blue, tan and grey. All sizes. Each

BAY Men's Furnishings, Street Floor

WOMEN'S "SCUFFIES" BY BER-SAR
Quilted fancy slippers, comfortable for long wear. All sizes

COMPANION COMBS BY WELGROOM
Long wearing combs in Plastic Case. Special, per set

BAY Toilet Goods, Street Floor

WOMEN'S BROKEN LINES ANKLE SOCKS
Lace and fancy styles. Sizes 8½ to 10. Regular 59c 2 for

BAY Hosiery, Street Floor

ZIPPERED PLASTIC COSMETIC CASES
To keep your cosmetics, lipstick, cold cream, face

CLIFTON'S 4-LB. DRUMS BATH SALTS
Delicately scented water softener. Special today, each

KAHANE'S FINE OLIVE OIL SHAMPOO
Excellent for dry hair and scalp. Regular 69c each. Special 2 for

BAY Toilet Goods, Street Floor

STRONG DE LUXE FOUNTAIN SYRINGES
Made of durable good quality rubber. Regular 1.79. Each

16-OZ. NERVE FOOD IN LIQUID FORM
Vitamin B1 helps keep your nervous system. Regular 1.39

BAY Drugs, Street Floor

Colorful Plastic

SEAT COVERS

Well padded for long-lasting chair protection. Special, today!

2 for 97¢

BAY Notions, Street Floor

97¢

Healthful "Abbey's"

FRUIT SALTS

Pleasant tasting, suitable for children. Helps nature. Regular 1.

2 for 97¢

BAY Drugs, Street Floor

Regular 1.15 42-Inch Cotton

Pillow Cases

Low in price, high in quality . . . beautiful pillow cases that will wear long and well. Special, pair **97¢**

BAY Staples, Street Floor

Regular 1.10 Pastel Cannon Hand

Towels

Beautiful hand centre panel on peach, blue, rose, yellow or green 27x17 inch size. Special, each **97¢**

BAY Staples, Street Floor

69 Only, Reg. 2.98 Spring Straw and Felt

HATS

Newest Spring styles with veil, flower and ribbon trims. Types to suit everyone. All colors. Special **97¢**

BAY Millinery, Second Floor

97c SPECIALS—Second Floor

WOMEN'S COTTON DRILL SHORTS
Pleated and stored in style. Navy, green, white. 14 to 20. Reg. 2.25

BAY Sportswear, Second Floor

ALL-ELASTIC PULL-ON GIRDLES
4" Hose supporters, small, medium and large; white or maize

BAY Foundation Garments, Second Floor

RAYON OR COTTON KNIT PANTIES
Wide leg, brief or snuggies. All sizes and out sizes. Reg. 67c **2 for**

BAY Lingerie, Second Floor

97¢

100% Pure 2-Ply Fine Quality Botany

WOOL

For baby garments and dressy sweaters. Pink, blue, grey, turquoise, brown or green. Special Today, 4oz. skein **97¢**

BAY Wools, Second Floor

42-Inch Puffy Dot

Marquisette

Attractive green or rose marquisette for bathroom, bedroom, kitchen or dinette. Special Today, **2** yards **97¢**

BAY Draperies, Fourth Floor

97c SPECIALS—Third Floor

BOYS' DIAMOND CHECK PULLOVERS
Long-sleeve heavy knit cotton. Brown, blue, sand; 2 to 6

CHILDREN'S COTTON KNIT PANTIES
Elastic waist, double gusset, cuff leg. White; 2 to 6. **4** Pairs

BAY Children's Wear, Third Floor

WHITE EARTHENWARE ENGLISH MUGS
Famous Wedgwood in plain modern shape. 1 pint size. Regular 1.50

PASTEL COLORED HANDLED VASES
Small size for spring flowers. Green, blue, coral. Regular 1.25

BAY China, Third Floor

DURABLE FIVE-CUP PERCOLATORS
With heatproof handle and glass top. Regular 1.25

9-INCH SIZE ALUMINUM FRYPANS
Cooks fast, doesn't burn easily. Regular 1.25. Special

DECORATIVE SALT AND PEPPER SETS
White porcelain with red top. On metal rack. Regular 1.25

PROTECTIVE TOP-OF-STOVE MATS
Prevents dishes slipping, stove from chipping. Regular 1.25

BAY Housewares, Third Floor

CLEARANCE OF POPULAR RECORDS
Favorite singers, orchestras, instrumentalists **3 for**

BAY Records, Third Floor

97¢

Store Hours:
9 A.M. to 5 P.M.
Wed., 9 A.M. to 12 Noon
Phone E 7111

Handy, Small-Size, Quick-Heating

Double Boilers

Handy for a dozen cooking uses in the home! Use for puddings, vegetables, icings. Each **97¢**

BAY Housewares, Third Floor

Men's Imported

Hankies

Madeira and lawns . . . some with initial . . . all hand-rolled edges 14 or 16-inch squares. Special, **2** for **97¢**

BAY Men's Furnishings, Street Floor

FANCY HOMESPUNS
Beige grounds with fancy cross stripe of brown and tan, highlighted with green and orange. 36 inches wide, yard **97¢**

BAY Draperies, Fourth Floor

Armchair Detective

NOVELS
Reprints in good clear type. Special **3 for 97¢**

BAY Books, Mezzanine Floor

Scotch Jute Scatter

MATS

Handy in the home, on the veranda or at summer camp. Oriental red and modern florals. 17½ x 35 inches. Each **97¢**

BAY Floor Coverings, Fourth Floor

Designed for Your Convenience

BAY CREDIT SERVICES

"Bay" Monthly Charge Account
For convenient buying when you want it.

"Bay" Budget Account
A convenient way to buy clothing and household needs.

"Bay" Deferred Payment Plan
Convenient for purchases for your home.

BAY Credit Office, Fourth Floor

SELF-SERVE FOOD MARKET SPECIALS

SQUIRREL PEANUT BUTTER, 1-lb. jar **37¢**
H B C CAVENDISH TEA, 1-lb. packet **73¢**
SNYDER'S TOMATO KETCHUP, 12-oz. bottle **11¢**

BAY Self-Serve Foods, Lower Main Floor

Hudson's Bay Company.

There's Always Plenty of Free

PARKING SPACE AT THE BAY

No need to drive 'round and 'round in a tizzy looking for a parking place when you shop at The BAY. Our three spacious, conveniently-located FREE PARKING lots provide ample room for all cars. Use them when you shop at The BAY!

The BAY — Your Friendly Store — Guarantees 100% Satisfaction With Every Purchase

DAILY, 5c

COLONIST TELEPHONES
All Departments E 4111
AFTER 11:30 P.M. AND BEFORE 8:00 A.M. AND SUNDAYS
News Desk ..... E 4609
Reporters ..... E 8309
Sports ..... E 7000
Social, Island News ..... E 0263
Circulation Mailing Room ..... E 0720

The Daily Colonist.

THE OLDEST DAILY ON THE PACIFIC COAST—ESTABLISHED 1858

SUNDAY, 10c

WEATHER FORECAST

Victoria and Vicinity—Cloudy becoming overcast with rain at night. Winds light, increasing to southeasterly 15 m.p.h. in the evening. Little change in temperature.
High Today—55
Sunshine Yesterday—6 hours 45 minutes.

NO. 109—NINETY-FIRST YEAR VICTORIA, BRITISH COLUMBIA, WEDNESDAY, APRIL 20, 1949 TWENTY PAGES

Young Gunman Gives Self Up In Vancouver

Two Dollars of Loot Spent At Movies, Shooting Gallery

VANCOUVER, April 19 (CP).—A pug-nosed boy who robbed his bank employers at gunpoint today gained only about $2 for his pains.

The youthful bandit, now in custody of city police after giving himself up on a down town street, had $1,648 in his pocket. Police said the money taken by him from the bank was $1,650.

Constable Jim Harris, pounding a [illegible] beat near Granville Street intersection [illegible], and the boy came up to him with a youthful companion and gave himself up.

WENT TO MOVIE

Since his bold escape into noontime traffic after he pulled a gun on a fellow-employee of the Granville Street branch of the Bank of Nova Scotia, the boy bandit had been to a movie.

After that, he told Harris, he went to a shooting gallery. A friend he met there convinced him he should turn himself in, he told police.

The robbers weapon, a Browning automatic stolen from the bank was surrendered to the constable, who took him to headquarters.

The boy told police the weapon was not loaded at the time of the robbery.

A boy recently from Hamilton, Ont., he announced to be Hill Slater, 22, by knocking on his cage door [illegible] Teller Hill Slater [illegible] Young [illegible] and Slater [illegible] "I am bad," replied the boy resolutely.

W. J. Routliffe, manager of the Granville branch of the Bank of Nova Scotia, said the boy has been working at the bank for [illegible] as a [illegible] clerk. Employees said he was [illegible]

Today, or his [illegible] lunch [illegible] walked to Hill Slater's cage [illegible] as a [illegible] bandit.

He stuffed a roll of bills and walked briskly out of the bank. Slater said he was dumbfounded for a few moments then sounded the alarm.

Ironically, the holdup occurred just three hours after Robert Harrison was buried in Mountain View Cemetery. Harrison was killed by a bandit April 8 when Constable Cecil Paul interrupted his attempt to rob a Canadian Bank of Commerce branch.

Seamen's Strike Spreads To Ports Around World

By The Canadian Press

The crew of one ship quietly ended a sit-down strike in response to a court injunction, and the crew of a sister ship started another sit-down Tuesday night as the Canadian Seamen's Union (CIO) completed the 26th day of its strike against Canadian deep-sea shipowners.

Thirty-eight members of the left-wing CSU left the freighter Mont Cazaux in Montreal when they were served a court injunction by the vessel's owners, the Montreal Shipping Company. The Mont Cazaux had arrived from Lisbon, Portugal, earlier in the day.

Pickets of the striking union watched the Mont Cazaux but police said no members of the rival Seafarers International Union (AFL) had been hired to board the ship.

Meanwhile the 20-man crew of the Saguenay Terminals freighter Sunred staged a sit-down strike at Quebec following the vessel's arrival from British Guiana. An SIU crew had been scheduled to take over the ship tonight.

The Canadian National Steamships freighter Canadian Cruiser pulled out of Montreal Tuesday with an SIU crew. It was the first vessel to leave the port with a crew from the anti-Communist union aboard since the strike started.

Throughout the day there were new strike developments in widespread ports around the world.

The 26-man CSU crew of Canadian National Steamships Canadian Victor joined the strike at Anegorage 14 miles off Caibarien, Cuba.

At the Eastern Cuba port of Nicaro, the Federal Pioneer owned by the Federal Commerce and Navigation Company of Montreal resumed loading operations after 16 members of her 40-man crew went on strike.

THIRTY JAILED

In Brisbane, Australia, the CSU crew of 30 of the Canadian vessel Triberg was sentenced to 14 days imprisonment for disobeying lawful commands to take the ship to sea.

Both crew and longshoremen quit work on the Canadian freighter Tridate in Wellington, N.Z., although maintenance work continued.

In Capetown, 28 members of the crew of the Cambray were released on their own recognizances on charges of disobedience of lawful commands or combined neglect of duty.

From Rotterdam, as their vessel was unloaded, part of the crew of the Canadian freighter Dingwall was arrested at the captain's request because of refusal to work the ship.

Hospital Fees Now Past Due, Tardy Warned

Final instalment payment to complete 1949 hospital insurance coverage should have been paid by the end of March, according to Dr. J. M. Hershey, Provincial Hospital Insurance Commissioner.

He handed out the reminder yesterday to persons other than those contributing through payroll deductions who pay their hospital insurance premiums in instalments.

MUST PAY ARREARS

Referring to regulations, Dr. Hershey said any person who does not pay the currently due premium, will also have to pay all arrears for any previous hospital insurance period.

Delinquency will create its own penalty, he declared.

Failure to pay each annual premium means that it will be carried over from year to year to premium into a sizable debt. Persons who avoid paying the yearly premiums will find that their future payments will be applied first towards the oldest premiums owing.

"The majority of British Columbians have been highly co-operative in complying with the requirements under the Act," said Dr. Hershey. "But there are still some who fail to realize their responsibilities. Such persons will only have themselves to blame when full payment is enforced."

TODAY'S FEATURES

Culbertson on Bridge	Page 5
Editorials	Page 4
Finance	Page 7
Local News	Pages 3, 19
Marine News	Page 19
Radio Programs	Page 11
Serial Story	Page 10
Social	Page 6
Sport	Pages 9, 10
Tide Table	Page 17
Theatres	Page 7
Vancouver Island News	Page 20

Dock Strike Ends, But Threat Remains

Though the strike which immobilized the ships in London Harbor is over, this scene hangs as a threat over all Britain. The Stevedores and Dockers' Union, which originated the strike, gave the United Kingdom Ministry of Labor notice of its disagreement on the dismissal of 35 "ineffective" workers. This would make a strike "legal" after 21 days and would render London port as inactive as shown in the photo, taken the day before the "illegal" strike ended.

Smog Test Resembles Real Thing

DONORA, Pa., April 19 (AP).—Hundreds of complaints of sore throats and lack of breath today followed the start of a Monday test of smoke control to simulate those of last October's fatal smog.

Opinion was almost unanimous in Webster, across the Monongahela River from Donora, that the current effort to duplicate industrial condition of last October's tragedy was succeeding too well.

Abe Cempora, restaurant owner and president of the Webster Society for Better Living, which arranged the test with the United States Public Health Service, said:

"I've had at least 50 calls from persons complaining of sore throats and short-windedness."

DEATH TOLL OF 22

Those were the characteristics of the fatal ailments of last year. Twenty-two persons died then and hundreds were stricken.

Al Pedegrini, Webster resident, told a reporter:

"My little girl (Carol Ann, three) is affected with a sore throat. She was pretty sick last October. We're packing her things now to take her to my mother-in-law's."

Women in nearby residents across the river voiced their complaints authorities in this sprawling mill community said they had received no reports of illness caused by the smoke conditions.

SMOKE WHISKED AWAY

A prevailing westerly wind whisked the white clouds pouring from the American Steel & Wire Company's zinc plant away from the city and directly into Webster.

Towering hills below which the town is clustered — trapped the smoke and left it hanging lazily over the frame houses.

Occasionally the wind shifted and the smoke-borne gloom vanished.

A definite huskiness characterized the speaking voices of persons subjected to the vapors for any length of time.

Action Expected On Coast Guard

Plans for establishment of a Coast Guard service for the West Coast are now under consideration in Ottawa, and it is expected an official announcement will be made shortly.

It is understood initial plans call for the nucleus of a Coast Guard to be improved and expanded as finances became available.

The Federal Department of Transport in Ottawa, and the department's various branches on both coasts are spearheading the Coast Guard effort.

TO BUILD LIFEBOATS

First step in the plan, it is understood, would be the building of two modern, self-righting lifeboats. Tenders for these vessels are expected to be called shortly. Designed to specifications of the Royal National Lifeboat Institution of Great Britain, the lifeboats would be stationed one on each coast.

These lifeboats will be owned and operated by the Department of Transport, it is expected.

T. P. M[illegible] [illegible] here for the Department of Transport, is expected to play a leading role in any final plans and put in services on the coast.

The Coast Guard proposal has been a top priority resolution of the Victoria Chamber of Commerce harbor committee for more than a year.

The committee headed by George Pauli has suggested that an existing government boat be available for Coast Guard work.

Such a proposal was forwarded some time ago by the Canadian Merchant Service Guild.

Already, although it is not generally known, the Canadian Government has a lifeboat service on the West Coast of Vancouver Island. One vessel is stationed at Bamfield, and another at Tofino.

Walter S. Miles Named Chamber President Again

Walter S. Miles was re-elected president of the Victoria Chamber of Commerce with Fred Hawes again vice-president at a directors meeting yesterday afternoon in the chamber board room.

Mr. Miles was nominated by J. V. Johnson, and seconded by Harold B. Elworthy. There were no other nominations for either the president's or vice-president's post.

George I. Warren was unanimously re-elected treasurer.

In thanking the directors for their confidence in him, Mr. Miles praised the work of Mr. Warren, "the main generator in the chamber engine."

A letter from R. L. Williams, district sales and traffic manager for Trans-Canada Air Lines, announced commencing May 1 there would be two flights daily between this city and Seattle, and ten daily between here and Vancouver. As the Summer progressed, it was noted the service would be boosted.

The chamber has already launched a campaign aimed at encouraging all eligible citizens to register with the provincial voters' list. Mr. Warren reported a call from a local bank manager who claimed less than 50 per cent of the bank employees were on the list.

WALTER S. MILES

Directors were informed that the Provincial Labor Relations Board would soon be sending representatives throughout the province to meet various business organizations to explain functions of the board.

Major activities of the Chamber of Commerce over the past ten years have been outlined in a special "digest" report compiled by Capt. Norman Foster. Copies of the report will be used in connection with a proposed membership drive.

Hard at Work To Block Flood

KELOWNA, B.C., April 19 (CP).—Men and machines are working around-the-clock to prepare the ramparts along Mission Creek against the Spring run-off.

Gravel dikes, pushed into place by eight bulldozers, are being buttressed by [illegible] of rock and wire. Three more bulldozers will join the force next week.

Police Probing Loss of Gold From Bralorne

BRALORNE, B.C., April 19 (CP).—Police today are investigating the disappearance of 500 ounces of partly-processed gold from a strong box at the Bralorne Mine here. It is valued at $14,000.

The loss was discovered when two staff men went to place more gold in the box for which there are only two keys. They reported they had found the box locked.

The Bralorne Mine, 100 miles north of Vancouver, is one of the biggest gold producers in British Columbia.

Hepburn Rests After Surgery

LONDON, Ont., April 19 (CP).—Mitchell F. Hepburn was reported resting comfortably tonight following an abdominal operation. The 53-year-old former Liberal Premier of Ontario underwent surgery late today.

Russia Seeking Talks on Reich

LONDON, April 19 (Reuters).—Recent press reports of a Soviet approach to the United States on the possibility of reopening Foreign Power talks on Germany if the Berlin blockade were lifted are substantially accurate, usually well-informed quarters said tonight.

The original approach from the Soviet Union is understood to have been informal and its outcome is still considered uncertain.

The United States Government is understood to have consulted the British and French Governments on their attitude and [illegible] attempted to get clarification of what precise steps the Soviet Government would contemplate as a means to ending the present deadlock.

The view of the British Government is believed to be that [illegible] must be tried before any further meetings of the Council of Foreign [illegible] can be held.

Class of Sloop Forced Aground on Yangtze

H.M.S. Sparrow, shown above in a picture taken when she visited Victoria in 1947, is a sloop of the same class as H.M.S. Amethyst, reported forced aground by gunfire today on the Yangtze River between Shanghai and Nanking.

Shell British Sloop Sailing Up Yangtze

Shore Guns Halt Destroyer Bringing Aid to Beached Ship

SHANGHAI, April 20 (AP).—British naval sources said today Chinese shore guns turned back to Nanking a small warship rushing to the aid of the shell-damaged British sloop Amethyst in the Yangtze River.

The 2,000-ton British sloop Amethyst was hit several times by unidentified shore guns. Reports here said she was afire this afternoon and many wounded were still aboard.

The British cruiser London and the destroyer Black Swan were proceeding up the river from Shanghai in an effort to reach the Amethyst.

The British destroyer Consort was turned back [illegible] said.

The Amethyst was beached after being damaged.

An embassy spokesman said the Amethyst was en route to Nanking on a peaceful humanitarian mission [illegible] of the Chinese Government [illegible] Commonwealth [illegible] said the need arose.

One million Communist troops on the north and 300,000 Government troops on the south face each other along the Yangtze.

The Amethyst left Shanghai yesterday morning. She had large Union Jack painted on her sides. She was commanded by Lt.-Cmdr. B. M. Skinger and carried a crew of about 200 men. The British sloop is similar to a light destroyer.

Jane's Fighting Ships lists the sloop Amethyst as of about 1,490 tons displacement. She has six four-inch guns and eight two-pounder gun [illegible] anti-aircraft guns. The Amethyst was begun in March 1942 and completed in November 1943.

Chinese Communist forces have most positions on the north bank of the Yangtze along a 650-mile front extending from below Nanking upstream into the Hankow area of Central China. Nationalist Government forces hold the south bank.

Fighting has been progressing in the Kiangsu-Anhwei vicinity for some time. The Communists are reported [illegible] taking a number of small towns.

The Chinese Navy has small navy craft operating in the area where the attack on the Amethyst took place and there is speculation here that the Reds may have mistaken the British sloop for a Nationalist craft.

LONDON, April 20 (Wednesday) (AP).—An Admiralty spokesman said today the only word received here from the Royal Navy sloop Amethyst is that she is in trouble on the Yangtze River.

The duty officer at the Admiralty said sloops of the Amethyst's type normally carry about 120 men.

39 Hurt In Crash Of Ceiling

HOUMA, La., April 19 (AP).—The acoustic ceiling of a new theatre crashed down on an audience of 75 to 100 persons here tonight. Thirty-nine persons were rushed to Ellender Memorial Hospital for treatment of injuries.

No one was killed when the ceiling fell in the Park Theatre, which opened last January.

The most serious injured was reported to be Mrs. Amos Lapeyrouse. The hospital said she received a compound fracture of the [illegible]

The hospital said one man received a simple leg fracture and one a broken [illegible]

MINOR CUTS, BURNS

Four others were admitted to the hospital for minor cuts and brush burns from the falling plaster.

Wade Scott, Houma newsman, said all the plaster and net wire on the ceiling crashed downward on the theatre's [illegible] leaving only bits of insulation and the roof itself intact.

The building, estimated to seat about 1,200 persons, is about 150 feet long and 35 feet wide.

BULLETINS

Blockade End?

BERLIN, April 20 (Wednesday) (AP).—Heinrich Rau, Communist chairman of the German Economic Commission, was quoted by a British-licensed newspaper today as predicting the Russians will lift the Berlin blockade soon. The Commission is the de facto German Government in the Soviet occupation zone.

31 Lost at Sea

GUAYAQUIL, Ecuador, April 19 (AP).—Thirty-one of the 59 passengers aboard the motor launch Faraon were reported dead or missing today.

The launch exploded and sank Monday in the Gulf of Guayaquil. Reports received here said the Faraon was overcrowded. Its normal capacity was cut at 30 passengers.

Will Consider Aid in Ending Freight Tie-Up

The labor relations board will meet today to discuss recent developments in the Island Freight Service Ltd. drivers' strike, it was learned here yesterday.

It is understood the request of Nanaimo Council and the Board of Trade for Provincial Government aid in settling the month-old strike will be dealt with.

A joint telegram to James Thomson, deputy minister of labor, sent by Mayor George Muir Monday, emphasized the effect of the strike on Upisland centres.

J. Sheldon Spurr, Nanaimo president of the Nanaimo Board of Trade, said last night the conditions have not changed and all goods other than drugs and hospital supplies were frozen by some 20 driver pickets.

Woman Flyer Heading North

EDMONTON, April 19 (CP).—Round-the-world aviatrix Mrs. Richard Morrow-Tait probably will take off from Watson Lake, N.W.T., for Whitehorse, Y.T., tomorrow, airport officials here reported tonight.

Mrs. Morrow-Tait, en route to Tok, Alaska, to resume her flight around the world in a light plane craft delayed when she crash-landed last Autumn, reached Watson Lake last night from Edmonton.

The airport officials said she has not filed a flight plan for a take-off tomorrow but she is expected to do so.

Canada, Britain Planning Top-Level Trade Talks

By TOM GREEN
(Colonist Ottawa Correspondent)

OTTAWA, April 19.—During the next few weeks there will be top-level discussions both in Canada and in the United Kingdom on the immediate problems and the future of Anglo-Canadian trading. Accompanied by his deputy minister, M. W. MacKenzie, Rt. Hon. C. D. Howe, Minister of Trade and Commerce will fly to England a few days after the current Parliamentary session is resumed on April 25.

Then on May 12 Rt. Hon. Harold Wilson, president of the United Kingdom Board of Trade, will come to Canada. Mr. Howe and Mr. Wilson will attend a series of conferences in London, and together they will meet groups of British industrialists and engineers interested in the Canadian market. The Canadian trade minister will be back in Canada a few days before Mr. Wilson arrives.

COMMENT LIKELY

The Howe-Wilson conferences will be resumed in Ottawa. The British trade official will meet other members of the Cabinet and will deliver at least one speech on Anglo-Canadian trade. Then Mr. Wilson will travel across the country to meet trade and industrial officials in the key centres of Canada.

Mr. Wilson no doubt will comment on views held here that Britain is creating a high-cost, high-price trading system throughout her network of bilateral agreements with soft currency countries.

It is expected he also will deal with criticism voiced in this country of Britain's trade agreements with countries behind the iron curtain. In the House of Commons, in speeches during the session, some members have been critical of Britain entering into new trade deals with Communist countries at a time when she was curtailing imports from this country.

Involved in some of the deals, were goods Canada needs. It was suggested by some that barter arrangements could have been made with Canada if the exchange problem prevented trading in the normal way.

Bushland Hit In Saanich By Two Fires

Saanich firemen worked for more than four hours yesterday afternoon quelling two stubble [illegible] fires that covered an estimated five acres in widely separated districts.

First report was received at 2:48 p.m. from Wesling Road where fires started for land clearing operations became uncontrollable and cleared about four acres.

Second fire was reported at 4:30 p.m. from Queenswood Drive, where fires started to clear stumps and burn rubbish got out of hand and burned an acre.

Firemen say it is not the fire-fighting that uses up energy [illegible] lugging water through the dense undergrowth.

Accused of Fund Theft, Two Union Men on Trial

NANAIMO, April 19.—Joint trial of Owen V. Brown and Frederick Watson, charged with theft of union funds totalling approximately $17,000, is proceeding in Assize Court here before Mr. Justice J. O. Williams.

The charge hinges on cheques the accused allegedly issued while they were president and secretary, respectively, of District 1-80 International Woodworkers of America, and [illegible] worth of Dominion Government bearer bonds which were allegedly transferred to the British Columbia local, Mine, Mill and Smelter Union, Vancouver, last Summer.

CHEQUES ENTERED

One cheque for $3,000 was issued in favor of the district council, I.W.A., another, for $6,200, and a third for $3,000 were issued in favor of the smelters' union. These cheques and a letter giving authorization to the bank to transfer the bonds were entered as exhibits.

Hugh M. Fraser of the [illegible] branch, Canadian Bank of Commerce, identified the cancelled cheques and the accused in court.

Carl Winn, international secretary of I.W.A. District Council No. 1, [illegible] witness called, outlined the workings of the union and his interpretation of clauses of the union by-laws. He stated there was no relationship between the I.W.A. and the smelters' union except their common affiliation with the Canadian Congress of Labor.

The case continues today. F. S. Cunliffe is Crown prosecutor, Arthur Leighton and V. Meakin are appearing for the I.W.A., and G. S. Burton and M. Mayall, Vancouver, for the [illegible]

Highs and Lows Of the Weather

	Min	Max	Precipitation
[illegible]	33	57	16
Calgary	36	44	
Edmonton	32	48	.07
Prince Rupert	38	48	--
Port Arthur	31	50	--
Winnipeg	27	50	--
Regina	30	73	--
Saskatoon	44	60	--
Medicine Hat	41	70	--
Calgary	30	60	--
Edmonton	30	60	--
Kamloops	44	61	.16
Penticton	44	61	.43
Vancouver	40	53	.08
Victoria	43	60	
Prince Rupert	41	49	.09
Prince George	30	50	
Seattle	46	60	.06
[illegible]	50	60	
New York	44	57	.07

One of These Girls Will Be May Queen

AMBER KILSHAW, Mount View High School — BEVERLEY SWEENEY, Esquimalt High School — SYLVIA DITCHBURN, Oak Bay High School

EVA WEBB, Mount Douglas High School — ELAINE THOMAS, Victoria High School — BELLE LEACOMBE, Central Junior High School

From among this group will be chosen Victoria's May Queen, two princesses and three ladies-in-waiting. Major R. H. Green, chairman of the school board, will make the choice by means of a draw to be held on the stage of the Odeon Theatre tonight at 8.30.

Both Drew, St. Laurent Confident of Victories

ST. JOHN'S, April 19 (CP) — George Drew, national leader of the Progressive Conservative Party, tonight called on Newfoundlanders to "protect their provincial rights by safeguarding them from interference from Ottawa."

Some 3,000 Newfoundlanders met [illegible] to hear this first party campaign speech in 17 years.

The Island is preparing for its first provincial election, expected late in May, the first such polling since 1932.

H. G. R. Mews, party leader in Newfoundland, introduced Mr. Drew.

One of the most colorful parts of the meeting came when Peter Cashin, leading critic of Confederation, walked across into the hall and was cheered loudly from every side. So far, Mr. Cashin has declared no party allegiance.

PREDICTS VICTORY

Earlier Mr. Drew held a 40-minute press conference and outlined his position regarding Canada's new province and several other matters.

Mr. Drew reiterated his earlier statements in the House of Commons that the terms of Confederation should have been dealt with from Newfoundland's standpoint by an elected body.

Mr. Drew said earlier several minutes after he stepped from a plane at nearby Torbay airport that his party would win at least each of Newfoundland's 28 seats in the provincial election and will be successful if their chances "are as good here as in the rest of Canada."

SASKATOON, April 19 (CP) — Prime Minister St. Laurent appeared today to Saskatchewanians "Liberals in a hurry" to help his party defeat the Progressive Conservatives who he said, constitute the only "serious challenge" in the next election.

In this prairie stronghold of the C.C.F., he told a party-sponsored public meeting that many Saskatchewan people "are Liberals in a hurry. I don't mind Liberals being in a hurry but I'd like them to help keep the rest of us Liberals moving."

To these "impatient Liberals" he championed the record of the Liberal Government and added: "Ask yourselves if there was ever any four-year period when Canada moved forward so far or so fast." On the contrary, "The Tory party still bears a Progressive label but what is inside the bottle is the same old [illegible]."

HALIFAX, England (CP) — Great-grandfather George Hoskins, 80, [illegible] to work a 48-hour week. He's a [illegible] mill because "I missed [illegible]."

Time Limit Ignored By Chinese

NANKING, April 19 (AP) — [illegible] Wednesday [illegible] extension of time, it was learned here authoritatively today.

The Government is understood to [illegible] to Yangtze River and [illegible] the armies in the [illegible].

[illegible] "the demand [illegible] in Peiping [illegible]."

Thousands Bruised In Berlin Rioting

BERLIN, April 19 (AP) — Thousands of Berlin sports fans nursed bruises today after a riot at a bicycle race in the Russian sector yesterday.

Some reports said that the Communist-controlled police fired their guns when they were attacked by the irate fans while attempting to quell the disorder. However, there were no reports of casualties.

Jewish Leader, Dr. Wise Dies

NEW YORK, April 19 (AP) — Dr. Stephen S. Wise, 75-year-old world famous Jewish leader, died at 4 p.m. today.

Dr. Wise died at Lenox Hill Hospital, where he was admitted early this month for an operation.

He was president of the American Jewish Congress and of the World Jewish Congress.

PONTYPRIDD, Monmouthshire (CP) — A factory to be erected here will have a sunbathing terrace for its 1,500 workers.

Grounded Ship In Grave Peril

HALIFAX, April 19 (CP) — The freighter Vinje, aground in the Strait of Canso between Cape Breton Island and the Nova Scotia mainland, reported today:

"... impossible to keep steam ... engine-room flooding ..."

Dense fog shrouded the lonely [illegible] where the 7,176-ton ship lay [illegible]. Her stanchions were being pushed up. Halifax Marine Radio [illegible].

Preparations for attempted aid [illegible] have been warned of the vessel's condition. The Vinje's crew of [illegible] 40 is believed still aboard.

TO REPRESENT LIBERALS

PRINCE RUPERT, B.C., April 19 (CP) — Jack D. McRae, 33-year-old businessman and ex-naval officer, was named by the Prince Rupert District Liberal Association to represent the party in a condition nominating convention next week.

LINGERIE SPECIALS!

SLIPS — [illegible] tailored in white crepe. 32 to 42. $1.89

BRIEFS — Smooth quality rayon. Small, medium and large. 79c

R. W. Clarke LIMITED 711 YATES ST.

HEARING-AID HEADQUARTERS

HEARING-AIDS — BATTERIES ACCESSORIES and SERVICE

Agency for the Famous

"Western Electric"

VICTORIA HEARING AID CO. [illegible] Pemberton Bldg. [illegible] Fort St.

SPECIALS WEDNESDAY TO SATURDAY

DIAL E 7634 - FREE DELIVERY on Orders Over $3.00

Victoria Produce

BETWEEN FORT AND VIEW ON BLANSHARD

E. LEWIS, Prop.

CRISCO. While stock lasts! Pound 41c

TEA—Malkin's Red Label. Lb 69c
BUTTER—Shamrock First Grade. Lb 62c
SYRUP—Rogers' Golden. 2-lb. tin 21c
PEAS—Burford Size 3. 2 tins 19c
IVORY SOAP—Large bars. Each 19c
RHUBARB—Local Strawberry. 2 lbs 27c
CELERY—Large crisp bunches. Each 19c
SPUDS—Dry Belt Gems. 10 lbs 39c
CAULIFLOWER Local. Snow White. Now at Best.

BEDDING PLANTS SEE US FIRST
All Our Plants Are Well Hardened
CABBAGE
CAULIFLOWER
HEAD LETTUCE
SNAPDRAGONS Bushy Plants. Separate or Mixed Colors
DWARF and TRAILING LOBELIA
PETUNIAS Dwarf, Giant, Ruffled, Plain
CARNATIONS Mixed Colors
GERANIUMS—Really good. Each 35c, Dozen 3.50
ONION SETS and MULTIPLIERS. Lb 29c

Union Rejects Plan to Make Award Binding

VANCOUVER, April 19 (CP) — The longshoremen's [illegible] Union in Vancouver, Victoria and New Westminster today refused to be bound by the award of the conciliation board which resumed hearings today on its dispute with the B.C. [illegible].

[illegible] "We are not prepared to [illegible] board [illegible]."

[illegible] a 40-hour week. This time we are determined to get [illegible].

CULTURE MEET SET

VANCOUVER, April 19 (CP) — The first meeting of Canada's newly-formed Royal Commission on National Culture will be held in Ottawa May 2. This was announced today by [illegible] chairman, Dr. Norman McKenzie.

KINGS LYNN, Norfolk, England (CP) — French students asked why they had come to Kings Lynn for their vacation replied they had seen in a French guide book that the best English was spoken here.

The Daily Cross-Word Puzzle

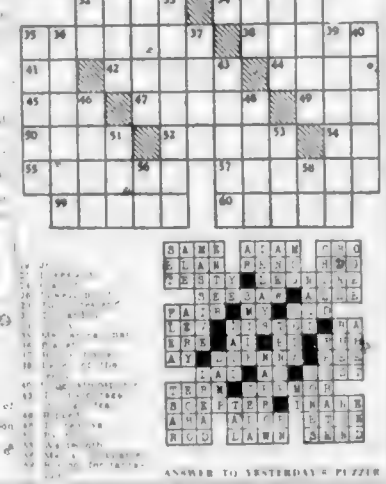

ACROSS
7. To rent
8. Pine tree
11. Star in Gemini
12. Jeopardized
14. Poem
15. Lens
17. Preliminary
18. Plain
19. Ocean
20. Nine-tenths of a score
21. Nine
22. Ancient
23. Mountain range
24. Ancient Greek
25. Ancient Greek
26. Ancient Greek
27. Ancient Greek
28. Ancient Greek
29. Ancient Greek
30. Ancient Greek
31. Ancient Greek
32. Ancient Greek
33. Ancient Greek
34. Ancient Greek
35. Ancient Greek
36. Ancient Greek
37. Ancient Greek
38. Ancient Greek
39. Ancient Greek
40. Ancient Greek
41. Ancient Greek
42. Ancient Greek
43. Ancient Greek
44. Ancient Greek
45. Ancient Greek
46. Ancient Greek
47. Ancient Greek
48. Ancient Greek
49. Ancient Greek
50. Ancient Greek
51. Ancient Greek
52. Ancient Greek
53. Ancient Greek
54. Ancient Greek
55. Ancient Greek
56. Ancient Greek
57. Ancient Greek
58. Ancient Greek
59. Ancient Greek
60. Ancient Greek

DOWN
[illegible]

ANSWER TO YESTERDAY'S PUZZLE

OUTSTANDING VALUE GENERAL ELECTRIC Automatic Storage WATER HEATERS

Fast and Economical $149.50

Terms as Low as $14.95 Down

MACDONALDS Downstairs Store 712 YATES

Silverware

THE IDEAL WEDDING OR SHOWER GIFT

BONBON DISHES
CAKE DISHES
BREAD PLATES
CREAM AND SUGARS
SALTS AND PEPPERS

and a host of gifts too numerous to mention and priced as low as $2.00.

★

Use Our Convenient Budget Plan

F. W. Francis LTD.

DIAMOND MERCHANTS 1210 DOUGLAS ST.

GENUINE MIDLAND COAL

ALBERTA

"Branded for Your Protection"

A TON IN YOUR BIN IS WORTH TWO IN THE MINE

G 2441

VICTORIA WOOD & COAL CO. LTD.

[illegible] PEMBERTON BUILDING

WASH THOSE WALLS!

YES... You can if they're finished with NEW, BETTER Monaseal

More washable than ever before. Just wash the dirt off with gentle soap and water. Contains Sealized Oil, so one coat covers most wall surfaces. Easy to apply. Mixed ready to use.

8 Lovely Pastel Tints and White

Rich coffee always tastes better ... and EDWARDS is always rich coffee!

RICH COFFEE COSTS LESS TO USE... MORE GOOD CUPS PER POUND

EDWARDS COFFEE REGULAR GRIND VACUUM PACKED

at your SAFEWAY STORE

here's how to Fight CANCER

Cancer can strike anyone, but you can strike back ... one big positive blow ... if we get Cancer information into every home, as often as possible. Knowledge helps to dispel the fear so many regard with the mere mention of the word Cancer ... and a [illegible] knowledge of the symptoms of Cancer will help doctors in its early diagnosis.

In addition to Government Grants for control of Cancer, "Funds will and be necessary from voluntary sources for educational purposes, training of personnel and for extension of laboratory and clinical research facilities." (Extract from letter from Hon. Paul Martin, Minister National Health and Welfare).

HERE'S HOW You Can Give

You will receive [illegible] Office, 638 Pandora Avenue. Members of the I.O.D.E. are cooperating in the canvass but will be able to reach only a limited number of homes. Please assist the volunteer workers by sending in your donation.

Don't Wait to be Waited On!

Don't Just *Fear* Cancer— *Fight It!* With knowledge and money.

GIVE GENEROUSLY— $100,000 NEEDED NOW!

B.C. 1949 CONQUER CANCER CAMPAIGN

Greater Victoria Campaign H.Q.

City Hall Health Office

638 PANDORA AVE. PHONE E 1913

JOINT CHAIRMAN OF GREATER VICTORIA CAMPAIGN

Col. J. Nelson Gillum

Col. J. Q. Gillan

The Local Scene

With Additional District News on Page 19

Rebuked the Wrong "Heckler," Mayor George Makes Apology

The heckler wasn't Joe, so Mayor Percy George issued a public apology yesterday to Christopher Roland (Joe) North because of an embarrassing mistake

It all started Thursday night in the Royal Victoria Theatre. Mayor George was thanking Prime Minister Louis St. Laurent for his address on the Atlantic Pact, when he was suddenly interrupted by a heckler.

"Everyone has the right to say what he thinks, but it takes a gentleman to know when to say it," the mayor said, following the interruption

Believing the heckler was Mr North, the mayor directed his remarks to him requesting him to stop interrupting. It wasn't until later that he learned Mr North wasn't in the theatre

Mr North said he was at home fast asleep when the heckling incident occurred

"Even if I had been in the audience I would never have heckled the mayor," added Mr North.

Mr North interviewed Mayor George privately in the mayor's office yesterday morning. It may be hoped the mistake was completely smoothed out during the interview

• • •

NO FREE VALUATION

At no time was it the intention of the Real Estate Board of Victoria to carry out valuations of city-owned property without charge, Hubert Lethbah, secretary of the board informed council in a letter received yesterday at City Hall.

The Real Estate Board recently suggested to council that it be allowed to make valuations of city owned property. The suggestion was turned down by council, following a statement by Alderman John Baxter that the city never got anything worthwhile that it didn't pay for. The city never paid the board for making a valuation of City Hall property when the proposal was advanced that the property be sold. The board in its letter asked for payment of this valuation

• • •

HEALTH MENACE CLAIMED

Complaining an open sewer drain just inside the boundary between Saanich and the city was a danger to the health of children, Mrs. W. Mobey, 418 Aspla Terrace, yesterday requested the city to place the drain underground.

"I wrote to the Victoria City Council about it seven years ago," Mrs. Mobey declared in a letter to council yesterday. Mr. Jeffery was received at least.

She said the open sewer, fully exposed from the Saanich boundary at Douglas Road down Burnside Road, which is now a city surface drain, is the rear of Aspla Terrace

• • •

STOGIE FOR MILADY

A young lady smoking attracted the latest staring fashions created considerable interest in the waiting room of the Black Ball Ferry Line Docks this morning, observed

Passengers waiting for board the ferry Chinook she spent about half an hour in the waiting room smoking a man size cigar. She did not seem to smoke cigars and was completely unmoved by the many looks of astonishment directed her way

• • •

CONQUER CANCER DRIVE

Members of the I.O.D.E. will act as official canvassers in the two week Conquer Cancer Campaign in Victoria, campaign officials announced yesterday.

Col. J. Q. Gillan, chairman in the campaign requested donors not to wait for a canvasser to call, as it might not be possible for them to visit everyone in the city during the two-week period

"Every householder in the city has received an envelope containing a blank cheque form and a return envelope, to be used as a means of assisting the members of the I.O.D.E." he said

The B.C. Cancer Foundation expects to open three cancer diagnostic clinics in British Columbia this year at points yet to be determined

Victoria campaign headquarters are located at 638 Pandora Avenue

• • •

WAGE AWARD "FAIR"

Award of conciliation board last week of wage increases averaging eight dollars monthly to city police was termed "fair to the city" by Mayor Percy E. George yesterday

The mayor said the award was "just" in view of evidence presented the conciliation board regarding higher salaries being paid police in Mainland cities, such as Vancouver and New Westminster

He said the conciliation board award would be reviewed by the police commission, which is scheduled to meet this afternoon

Today's Question

Answer on Page 4

With what game is the term "long chip" associated

GARDEN TOURS PLANNED

Victoria Horticultural Society will [illegible] tomorrow morning and afternoon through some of Victoria's private gardens during its annual Spring Garden Festival, from May 4 to 7 officials announced yesterday

Between 30 and 40 of Greater Victoria's most beautiful gardens will be open for inspection during the festival

Garden [illegible] members who will act as guides during the tours

Many United States garden enthusiasts have signified their intention of visiting Victoria for the festival.

• • •

LAD HURT BY TREE

Freddy Isaacson, six, Minstream Road Langford, is in Royal Jubilee Hospital suffering from severe head injuries received when struck by a falling tree

It is understood a dangerous operation is required to repair the damage

• • •

CLEMENTS APPOINTED

Appointment of R. G. Clements, of Vancouver, as consulting officer to assist the Victoria Stages Ltd., Victoria and Sidney Railways, Ltd., Division 101 in negotiations to the present agreement was announced yesterday by the Labor Relations Board.

• • •

CAMPAIGN MANAGER

F. E. Worlow has been named campaign manager by Federal Minister R. W. Mayhew who will seek re-election as Liberal candidate for the Victoria riding in the forthcoming Federal general election.

F. M. McGregor has been named official agent

A former manager of the Royal Trust Company, Mr. Worlow has been active in many election campaigns in Victoria

Mr. McGregor has served on three previous occasions as Mr. Mayhew's official agent

• • •

THIEVES ACTIVE HERE

Clothing valued at about $500 was stolen Friday night from an apartment occupied by James Ying, 906 McLure Street

Seven watches, fur coats and a diamond diner according to the police. The tenants were away for the week-end and reported the missing articles to police yesterday. The entry was discovered by the apartment janitor

Streamline Sales, 821 Yates Street, reported the theft yesterday of five fishing reels valued at $50 and six fly lines costing $2.50 each

M. Hoff of the Sally Shop, 1609 Douglas Street, reported the theft of a $50 overcoat from the store yesterday

Acted When Power Line Failed, Four Boys Honored

Special Certificates of Merit were presented to four Junior Safety Patrol members of Central Junior High School yesterday at Kiwanis Club meeting at Empress Hotel. Boys prevented injury to pedestrians near school last November, when power line fell across street and sidewalk. Left to right are Paul Steeves, Fred Wright, William Wellington and Arthur Stroud. Watching are Rev. Lewis McLean, chairman of school patrol committee, who made presentations, and Constable Ian Duncan, Victoria police force, who plays leading role in Junior Safety Patrol operations. Four district police chiefs were present. Speakers expressed hope that operations would spread throughout Greater Victoria.

B.C.'s Public Health Workers Gather for Refresher Course

[illegible] 200 public health workers [illegible] at the Empress Hotel, Victoria, [illegible] to 22.

The course is sponsored by the Provincial Health Department.

Those taking the course are Government and municipal [illegible] nurses, health officers, sanitary inspectors, health educators and laboratory technicians.

GUEST SPEAKER

Guest speaker for the course is Dr. Ernest L. Stebbins, professor of public health administration and director of the school of hygiene and public health at John Hopkins University.

Yesterday the visitors heard an address of welcome by Dr. G. F. Amyot, deputy minister of health for British Columbia. Dr. Stebbins then the speaker showed film demonstrations and lectured on or panel discussion of the interrelationship of health and sanitation in quantity. Rural service.

Dr. Stebbins opening the speech emphasized the importance of environmental hygiene.

One of the first public health movements which man started in numbers to favorable areas was the improvement of the water supply he suggested.

As a result the speaker pointed out, there has been almost complete eradication of typhoid fever in the United States, though less [illegible] success has been observed in [illegible]

The speaker gave results shown by a 1948 survey conducted by U.S. public health services.

[illegible]

Napier on unemployed page 20 [illegible] story

D.V.A. MEN TO SPEAK

Three Department of Veterans' Affairs officials will leave Victoria [illegible] the Somass branch of the Legion in the Alberni district

The three are S. H. Okell, assistant [illegible] Pacific Area [illegible] Alberni District of the Canadian Legion and jointly attended by supervised, Veterans, Land Act

Operating Costs of Library $24,000 for Three Months

Victoria Public Library operating costs for the first three months of the year were $24,000, Miss Margaret Clay, head librarian told a board meeting yesterday

Mrs. M. E. Cookson, chairman presided.

Miss Clay, in the financial report [illegible]

NEW! IMPROVED ODEX SOAP

1 Gets skin really clean
2 Banishes perspiration odor
3 Leaves body sweet and dainty

Odex makes a deep cleansing lather that is mild and gentle for face, hands and daily baths. Odex is ideal for family use.

AVOID OFFENDING — USE ODEX

To "FOSTERIZE" IS TO PROTECT YOUR FURS

YOUR FURS MERIT EXCLUSIVE TREATMENT

AND OF COURSE FUR STORAGE

HERE'S WHAT IT DOES . . .

- Cleans fur and lining
- Removes all moth larvae
- Replaces oil on dried pelt
- Gives greater resistance to damp weather
- Lengthens the life of your coat and makes it look like new

ALL THIS FOR ONE INCLUSIVE PRICE

$10

FINE Fosters FURS

FURRIER SINCE 1895

753 YATES E 2514

Affiliated With Viking Fur Mfg. Vancouver

JUST RECEIVED . . .

SMALL SHIPMENT OF GURNEY Wood and Coal Ranges

OIL BURNING

We Can Install AIRFLO, CYCLOS or LYNN Burners at 24 Hours' Notice

WE SELL — INSTALL — SERVICE

C. J. McDowell

Victoria's Plumbing and Heating Centre

1060 DOUGLAS

WANTED

Here is a splendid opportunity for a youth who wishes to establish himself in newspaper circulation work. Must have Grade X education, be neat and aggressive. Permanent employment.

This Is Not Canvassing

Apply in own handwriting.

BOX 1792, COLONIST

PREVENTIVE MEDICINE

[illegible]

651 FORT AT BROAD G 1104 — McGill & Orme LIMITED PRESCRIPTION CHEMISTS — 1701 DOUGLAS AT VIEW G 3221

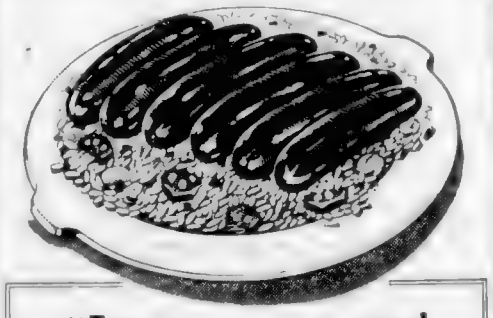

"For a company meal Swift's PREMIUM Franks!"

They're all tender beef and juicy pork. Really proud! That's how you'll feel when you serve Swift's Premium Franks to company. And no wonder! You've never tasted franks like these. They're large, juicy, taste-tempting! And fresh, because they're cello-wrapped. Your family will love these tender frankfurts — all dinner-quality meat — spiced to please grownups, safe for children.

For a *different* dinner, try Swift's Premium Franks soon. Fresh! Digestible! Nutritious! With all their natural goodness protected in the new cellophane wrap.

Creole Frankfurts on Rice

In 3 tablespoons fat, brown ½ cup chopped onion and ½ cup chopped pimentos, fresh or canned. Add 5 cups cooked rice, 2 cups cooked tomatoes, and salt to taste. Cover and simmer 30 minutes. Place 6 Swift's Premium Frankfurts on rice. Return cover and simmer 5 minutes. This delicious dish serves 6

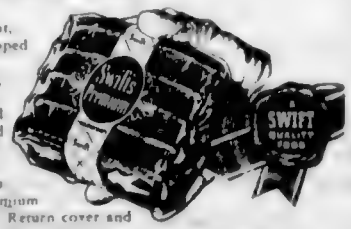

Zesty Sausage

For breakfasts that hit the spot—Swift's Brookfield pure pork sausage with the 'just right' flavour.

SWIFT CANADIAN CO. LIMITED

CAKES ROLLS PIES BREAD COOKIES

Kitchen Craft Flour

WORKS WONDERS WITH ANY RECIPE!

For your favorite cakes... for all your home baking

Guaranteed better baking results or your money back

At your Safeway Store

Low fares for deluxe coach travel

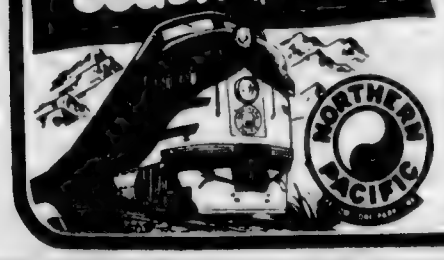

from VICTORIA to . . .

	One Way	Round Trip
Spokane	$10.79	$19.45
Butte	19.76	35.60
Billings	25.66	46.20
Minneapolis	43.45	68.05
Chicago	53.61	81.25
New York	80.91	119.75

DIRECT CONNECTIONS — Travelers from Victoria make ideal connections with the North Coast Limited at Seattle:

Leave Victoria 5:15 P.M. Arrive Seattle 9:30 P.M.
Leave Seattle 10:30 P.M.

ARRIVE REFRESHED Rest up in a new "Day-Nite" coach, with reclining seats and full leg rests. Visit and have a snack in a luxurious new coach-lounge car. Enjoy memorable meals in the new diner-lunch car. Low fares, too... but high comfort when you go Northern Pacific!

912 Government St., Victoria — Phone E 4277

George Poulin, Agent

STREAMLINED NORTH COAST LIMITED

MARVELOUS MARQUISETTE for WED. A.M.

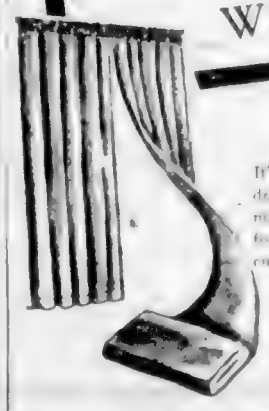

It's an extra special on our dainty, lace lovely rayon marquisette, fine and sheer for soft draping as glass curtains. 48 inches wide

69c PER YARD

and too . . . Rayon Marquisette Panels, ready-made curtains in standard size. 2¼ yards long

2.29 Each

Standard FURNITURE DEPTS. OF VICTORIA

RIGHT THROUGH — YATES TO VIEW

1858 **The Daily Colonist** 1949

AN INDEPENDENT NEWSPAPER. THE ORGAN OF NO CLIQUE OR PARTY

Victoria Owned and Operated

The Colonist Printing and Publishing Company, Limited Liability

1609 Broad Street, Victoria, B.C.

Subscription Rates: By carrier, 65c per month. By mail within Canada and American continent, $6.00 per year, $3.00 per month. Other subscriptions, $10.00 per year, $1.00 per month.

WEDNESDAY, APRIL 20, 1949

Broader Franchise Will Influence B.C. Election

UPWARDS of [illegible] new British Columbians who did not vote here in 1945 will be eligible to cast their ballots at the forthcoming provincial general election, which must be held not later than June. A significant new part and also the question mark in the test. Combined with this will be the extension of the franchise to its widest practical limits, taken in all racial groups in British Columbia with the exception of the Doukhobors. East Indians, Chinese, Coast Indians and Japanese are being registered although, some through war service, had a limited franchise previously.

The chief difference between the general election of 1945 and this year, however, remains the tremendous growth of the voters list. At May [illegible] there were on the British Columbia voters list a straight [illegible] for the period. Of these, [illegible] were eligible to cast ballots in the Greater Victoria area. The increase of [illegible] voters, and the list is still growing, brings a real question into the election. How will the newcomers vote?

There appears to be no precise formula for estimating the answer. New settlement throughout British Columbia—amounting to more than 400,000 people in the last ten years—has come from nearly every point on the globe, although chiefly Canadian in origin. It includes elements from every segment of society, from all walks of life, and presumably, individuals of almost every political persuasion. Influx from the Canadian Prairies has been notable, but it by no means expresses the sum of this growth.

There will some pride in a booming election from a British Columbia standpoint. What amounts to a universal adult franchise will go into operation for the first time. Here democracy is working, and there should be no need to fear the result of free votes freely expressed at the polls.

Rampant Lawlessness Is Affront to Nation

WHEN unions quarrel, there is no "strife equal" to their hatred for one another. That is being exemplified on both coasts of the Dominion today. Unrestrained violence has accompanied the freezing of some of the shipping upon which the welfare of the country depends. A jurisdictional dispute has turned waterfronts into places of hazard for group intent on going about their lawful business.

It seems to be taken for granted that when a seamen's strike is in progress law and order should be flouted and public security set at naught. The East has seen the worst of the lawlessness in the present instance, with men beaten in their hotels and others attacked as they slept peacefully on shipboard. That sort of conduct cannot and be tolerated. Trade union leaders are remiss in their responsibilities if they fail to exert such unjustified authority.

The overall spectacle of defiance to orderly behaviour is one that the public will view with distaste, visiting its reproof on both parties to the dispute alike. Community [illegible] is alleged to be at the core of the present labor impasse, and if unrest is a criterion that allegation would seem to have some weight. In the public interest it is important that proper enforcement of the law should take place where violence holds sway. Certain peaceful prerogatives are permitted union groups on strike, but activities should be held within those bounds. It is an affront to the nation when unrestrained lawlessness is rampant at any place.

Provincial C.C.F. Speaks With Two Voices

REPUDIATION of the North Atlantic Pact by the British Columbia section of the C.C.F. places its provincial executive in an extremely embarrassing position. Not all the protestations in the world that the executive "does believe in and supports the pact" can alter the fact that it represents an organization which has demonstrated clearly that it is on the other side with Soviet Russia. The C.C.F. convention's action in rejecting by 54 votes to 46 a motion to support the pact is not open to any other interpretation.

Apparently aware of the damage the adoption of the Communist Party line may cause to C.C.F. chances in the coming elections, the provincial leader, Mr. Harold Winch, and the executive have taken the extraordinary position of opposing their own membership. It is futile, however, for Mr. Winch to declare that "in going into the election campaign I will be expressing the national policy of the C.C.F. on the alliance." The fact is that he will be representing an organization that has denounced the pact, and nothing he can say now or later can extricate him from that position. If was this same convention that re-elected him as leader, and it is difficult to see how he could conscientiously continue as leader of a political party whose policy in part he disowns.

Nor can the provincial executive repair the damage done by the convention by hastily issuing statements "reaffirming C.C.F. national policy" and by assurances that election candidates and speakers will accept that policy rather than the decision of the provincial membership at large. All that the executive has succeeded in doing thereby is to display the C.C.F. as a house divided against itself, with a majority endorsing the Communist stand against the North Atlantic Pact.

It is a good thing for the electors of British Columbia that this, much about the C.C.F. is known anyhow.

Letters and Excerpts

Letters to the editor on any topic of genuine public interest are welcome if they are brief, accurate and fair. No letter will be inserted in whole or in part except over the proper signature and address of the writer. Unpublished correspondence cannot be returned.

MISS DORA KITTO

Sir, — The sudden passing of Miss Dora Kitto deprives Canadian animal lovers of a tireless and devoted worker in the field of animal welfare. Her future pen will be dedicated first and foremost to exposing wrongs and injustices suffered by animals and to pleading their cause, and in this respect she was known far beyond the boundaries of this province. As the founder of the first Canadian Anti-Vivisection Society she toiled daily over a period of nearly thirty years in extending this work. Like all champions of unpopular causes, she suffered rebuffs and criticism, but never failed to uphold fearlessly her convictions.

Her words came not only from the heart but from the head also, as she was indeed well informed on the scientific and practical aspects of her subjects. She took upon herself many thankless tasks, performing them quietly and efficiently. The memory of her practical humanity is a rebuke, and should be an incentive to all professing animal lovers.

M. E. SHAW

400 Richmond Avenue, Victoria, B.C.

EARLY VICTORIA

Sir, — In the magazine section of Sunday, April 17, you give a picture of part of Victoria taken from Church Hill and looking southwest, and in a short description of this photo it is stated that "the picture was taken about the time of Confederation."

This is erroneous as at the time British Columbia became a province of Canada, there was not one of the many houses shown in the photo that existed at that date.

This section of Victoria, as in the photo, is what can be described as bounded by Douglas, Humboldt, Blanshard and, to the extreme right, not shown in the photo, Quadra Street, the latter now known as Courtney Street. On this entire block in the year 1871, and for many years after, there were only two buildings. One was the residence of the late Rev. Edward Cridge and, facing Humboldt Street, near the corner of Blanshard. The other was the Collegiate School, standing on a high part of the ground where the residence of the late Keith Wilson now stands.

The rest of the entire block was nothing but vacant fields. In the year 1872 I attended school at the Collegiate College and the valiant fields were the playground of the scholars.

On the south side of Humboldt Street are facing by their road fairly [illegible] a number of shacks occupied by natives of the Sandwich Islands and then known as Kanaka Road.

In the photo can also be seen the J.B.A.A. boathouse, where the C.P.R. docks are now, and this building was not in existence at the time of Confederation.

As a long time resident of our fair city I think I am qualified and also to call attention to what may be considered slight errors, but which, nevertheless, do not keep our historical and other events true and authentic as they should be.

HERBERT KENT

328 Douglas Street, Victoria, B.C.

"I Heard a Thousand Blended Notes"

I heard a thousand blended notes,
While in a grove I sate reclined,
In that sweet mood when pleasant thoughts
Bring sad thoughts to the mind.

To her fair works did Nature link
The human soul that through me ran;
And much it grieved my heart to think
What man has made of man.

Through primrose tufts, in that green bower,
The periwinkle trailed its wreaths;
And 'tis my faith that every flower
Enjoys the air it breathes.

[illegible]
[illegible] breezes at
Any time, think of all I owe
I hope there is pleasure there.

If thoughts of mine [illegible] be sent
If such be Nature's holy plan,
Have I not reason to lament
What man has made of man?

—WILLIAM WORDSWORTH

A nickname is the hardest stone that the devil can throw at a man. —WILLIAM HAZLITT

Unnecessary laws are not good laws, but traps for money. —HOBBES.

Thinking Aloud

"of shoes—and ships—and sealing wax—of cabbages and kings."

By TOM TAYLOR

EVERY Sunday night, I learn, some twenty million North American radio sets are tuned into the Jack Benny program.

That's a fine tribute to the art of ballyhoo.

It's a high pressure publicity that has deluded so many listeners into believing he must be a genius—nothing [illegible] his half hour of assorted witticisms—no not even assorted, for the Benny program, in the same week after week—wouldn't classify him as the Hooper rating does as the most listened-to man in radio.

Once I was among his listeners, but not now. I got tired wasting my time.

In days of yore comedians spun out one bagful of jokes for a year. They went from place to place and so never stated their audiences. Nowadays one radio show empties the bag and it has to be filled up every seven days.

That's not easy, but at five or ten thousand dollars a week humor should be much better served than it is.

As a matter of fact I think most of the big name radio network shows are a [illegible]. There's a monotony about them, perhaps the chief thing, that makes you [illegible]. If you hear one you've heard them all. Like Hollywood they stick to a pattern and wear it to death.

CORNY IS THE WORD

Maybe that wouldn't matter so much if the comedians—these so-called comedians really were comedians. Maybe at I shouldn't judge them too severely, seeing most of them merely recite some other guy's lines and very poorly at that sometimes. But they're [illegible] as extraordinary.

[illegible] Corny I believe is the correct word to use.

It's their publicity aides who are the smart ones. They've mastered the art of mass psychosis and set the North American radio public jumping on the band wagon.

If you hear a name often enough there must be something in it. That's the theory. Exploit it widely. Let people think they belong to a popular circle and you've got them hooked.

Just [illegible] I read that Charlie McCarthy might be on the air next Fall without Bergen. The McCarthy name has outstripped even its creator.

Funny enough there's an angle to this apparently wrongness. Another ventriloquist [illegible] that naughty creature so that Bergen could sell his name to [illegible] properly and thus escape around United States tax rates.

THE NAME COMPLEX

But the Bergen-McCarthy name complex for most of the North American radio audience. The McCarthy character incidentally is much more attractive than Jack Benny, even if he is a piece of wood.

You might say of course that many million North Americans can't be wrong. Perhaps not, but I think they're hypnotized.

The [illegible] among them are at least rare.

You know it's quite fascinating to assume a [illegible] of them must do this because a big name program is on an American network. It must necessarily be tops. Tastes and fads are [illegible] the [illegible].

I think it would do most Canadians a lot of good to delve into their own national resources more often than they do. Numerous [illegible] are overflowing [illegible] although some of the Canadian talent expressed needs to take a back seat to much that comes from across the border.

But many people who set their dials automatically for a Seattle station haven't tuned to a Canadian show for years. As a result they don't know what is going on. When it comes to staging dramatic sketches, news presentations, round table discussions and the like, this country's radio talent can bear favorable comparison with others.

NONE THE WORSE

The Canadian radio fare is not blazed forth by circus barkers, of course. There's no attempt to sweep you off your mental feet, but it's none the worse for that. To a normal sense being absence of preliminary hokum should be an asset.

All this has to do with network shows. But if you want to consider local radio programs originating in small stations all over the Dominion—well, the United States certainly has no bulge there. In point of fact American stations are so smothered by big name network programs that local offerings are mediocre by comparison with Canadian standards.

If that surprises you, devote a few evenings to spinning your dial around in check of local programs.

There aren't any Bennys, Red Skeltons, "Duffs" Gardners et al, on the Canadian national networks, but thank goodness for that. At best these "funny" men are not an unmixed blessing. At worst they're boring.

Today's Answer

Question on Page 3

Billiards

Budget Echoes . . .

By GILES

Thank goodness he took a penny off beer or we'd have NOTHING to be cheerful about!

Unions and Job Efficiency

By CHARLES W. WHITE
North American Newspaper Alliance

MUNCIE, Ind. — With unemployment figures mounting in various United States cities, individual workers likely to produce more efficiently in order to keep their jobs. This question is being considered by employers and personnel managers as well as trade officials. But a [illegible] extreme changes need be expected soon.

If there is an excess [illegible] in the building and contracting business and here only where work is done by casual, base-to-mar deals rather than where highly organized workers such as carpenters and bricklayers are involved.

In the local situation, general employment statistics showed a decline of about 5 per cent in employment comparing March 15 with January 15 figures in more than 30 factories, plus a number of current temporary layoffs. So it would seem that if there is anything in the theory that men work harder in bad times, some psychological effects could be showing up now. A minority of employers consulted saw no such signs and they had a tendency to attribute this firm attitude on the part of labor to big labor organizations.

* * * *

One boys in Detroit have set up a special campaign to keep something like production speed-ups or things of that sort from happening, one automobile industry executive said.

He suggested could be taken as representative of the attitude of the union delegates, speed-up questions particularly in the auto and allied industries where the C.I.O. has wages and aggressive organization [illegible] productivity awards for several years. Management, of course, doesn't think it is asking too much of workers.

The executive explained in detail how production standards on certain jobs are set up after detailed time studies getting down exactly to the average number of passes of materials a man will make with his hands while putting a certain part through the machine.

We follow a policy of setting standards lower than average performance, this official declared. In terms of office, where a normal man could walk four miles an hour, we'd only expect him to walk three. In setting shop standards we also allow for time off the job, going to the rest room, cleaning and picking up his machine, going to the club for coffee and so forth. That's the way hourly production averages are figured and while we set the standard lower than average we do insist on eight hours work for eight hours pay.

However, he said, efforts to correct standards where production is deemed too low still are meeting quick and energetic objections. Of course, the average union committeeman in the shop would have a ready answer. This does, however, represent a typical report of management experience.

* * * * *

This manager pointed out that his [illegible] individual [illegible] periods of unrest around the [illegible].

When [illegible] in the [illegible] if his department gets laid off for one reason or another and he finds don't look so good, it makes more apt to search his conscience and put out a little better production, the executive said. That doesn't appear to them in an organized group, however.

Another executive this time in a factory which makes outboard motors, stokers and other products requiring skilled manual work, reported employees may had he could notice no cutting up in order demands, or any tendency on the part of individuals to work harder.

"That might be somewhere men aren't organized," he said. "But it certainly isn't true here."

A building contractor, however, reported that he has not also forgot more work and this at suitable lower rates, from construction workers, especially those in unskilled trades or casuals hired for the job only.

A labourer for instance formerly required 35 cents per foot for digging a ditch, 40 cents now, amounting to $1.25 an hour. There is factor, startling a new resident, that you was able to get him to do the place one third. Building has levelled off in this community, but there is considerable Spring activity. Nevertheless contractors say they are able to get more and better work in such case.

This doesn't attribute this to union power, however.

Alaska Highway Travel

(From The Edmonton Journal)

THE United States Government appears to expect a substantial increase in tourist traffic on the Alaska Highway, to judge from the action of Secretary of the Interior Krug in asking Congress for authority to establish lodges, camps, garages and other accommodation on the American section of the highway. Mr. Krug has suggested that tourist business might amount to $[illegible] a year.

This development on the other side of the border presents a challenge to Canada. If the Alaska Highway is to become a great tourist thoroughfare the Dominion through which many thousands will pass for four [illegible] must do its share in making the trip safe and comfortable for travellers.

A good deal has already been done along this line. The Federal Government has established public campgrounds at several places in the Yukon Territory, and private enterprise has provided a number of hotels, [illegible] stores and filling stations at a number of points along the route from Dawson Creek to the Alaska border. At the moment Canada is ahead of the United States.

But the Alaska Highway is still quite limited, only a few hundred travellers can be taken care of at any one time. Before a larger flow can be handled, it will be necessary to have more facilities and to space them closer together. Businessmen who wish to establish hotels and motor camps should be given every encouragement, and the Government itself might well build more camping sites.

There is no need for luxury accommodation such as is found in some of our national parks, but the aim should be to have comfortable lodgings, good meals and the necessary supplies and repairs available at a reasonable price along the route. Without the assurance of this, only a small and hardy minority of motorists will venture on the long journey, and few men will bring their families.

Another matter which should be taken in hand without delay is the improvement of the highway between Fort St. John and Dawson Creek. This is the weak point in the whole northern road system, and travellers complain bitterly that they have had more trouble in Alberta than in the wilder parts of the Yukon.

The Alaska Highway has aroused more interest and curiosity among the traveling public in the United States than any development of recent years. With a little care and attention it should be a most valuable tourist asset for Alberta and Western Canada generally.

Fun, Fact and Fiction

Kingston police are reported to be bewildered because no one has turned up to claim a pair of skis found on the street in February. Has it occurred to them that they might have been thrown away?

* * * * *

Headline: "Meat Shortage Isn't Worrying Britain's Vegetarians." No; and the whisky and cigarette shortages aren't worrying the teetotalers and non-smokers.

* * * * *

The London Free Press observes certain [illegible] coats looked better on rabbits than they do on women.

* * * * *

The hillbilly brought his overgrown son into a country school at the beginning of the term and said to the teacher:

"This here boy's arter larnin'. Whut's yore bill o' fare?"

The teacher said: "I teach arithmetic, algebra, geometry and trigonometry."

"That lasts me. I'll do," said the mountaineer. "Bound him, sheriff, with trigger-nometry. He needs it. He's the only pore shot in the fambly."

* * * * *

BACK YARD IN SPRING

Double, double toil and trouble!
Rake the leaves and burn the rubble,
Little mittens blue and red,
Runner of a busted sled,
Rubber doll of low degree,
Long-abandoned Christmas tree,
Rusty rake in sweet repose
Nestled in a coil of hose,
Sticks and bricks to stub a toe on,
String and nails and pails and so on.

Double, double toil and grind!
If Winter's come and gone, I find
It's ma, not Spring, that's far behind!

—Charles D. Rice to The N.Y. Times

Observation Car:

By G. B.

THE Ontario Department of Lands and Forests will use a tank to study the habits of fish. Many a fishing party tanks up. Experiments showed that six quarts of oil is capable of covering a square mile of ocean for the purpose of smoothing the waves. Six ounces of oil on a garage floor is capable of destroying smells and carrying away the dwelling. Scientists anticipate that human beings will be to reap great benefits from the application of atomic energy. The Dominion Government will probably devise some kind of tax upon it. . . . It has never been settled if there would be less talking if there were fewer fools or if there would be fewer fools if people talked less. Now that it is possible to span oceans by air in less than a day, the old shipboard romance theme will have to be rewritten. . . . Since Soviet Russia claims to have invented the first successful airplane it has never been explained why Russians did not continue to build and improve aircraft. Perhaps the alleged Russian inventor sold out to the horse and buggy interests which suppressed the patent. . . . Anthony Trollope wrote: "The habit of reading is the only one I know of which, there is no alloy. It lasts when all other pleasures fade. It will be there to support you when all other resources are gone. It will be present to you when the energies of your body have fallen away from you. It will make your home pleasant to you as long as you live."

Looking Back

Through Colonist Files

25 YEARS AGO—Crews of vessels plying coastal waters intend in the near future to demand wages of $85 a month for able-bodied seamen and $65 for deckhands.

50 YEARS AGO—The newly organized lodge of Eagles had their first initiations with their own staff last night. The lodge now has a membership of about 75.

85 YEARS AGO — Negotiations have been completed for the right of way for a telegraph line across Asiatic Russia, Russian America and British Columbia so as to connect Europe and America via Behring's Straits.

Hotelmen Fear Rail Fares Boost Will Curb "Little Man's" Traveling

VANCOUVER, April 19 (CP) — Canada's hotelmen complained today that increased railway fares would curtail tourist trade and stop entirely the holiday trips of the "little man."

If the railways pick up the 15 per cent travel tax dropped by the Federal Government the hotelmen said the increase on second-class fares will be a burden on 99 per cent of the people of Canada.

Charles [illegible] the annual convention of the Hotel Association of Canada that travel must be increased to maintain the standard of hotels at minimum prices.

"If hotels are not prosperous," said the Toronto hotelman, "the districts in which they are located are not prosperous.

EVERYBODY SUFFERS

Most of the people in Canada are little men. If it becomes difficult for the little man to travel, then everybody suffers.

Hotels he said spend their money [illegible] cleaning materials, [illegible] wage, coal and o[illegible]. Canadians he said look to hotels for most of their business.

Charles A. Tanner of Winnipeg managing director of the Manitoba Hotel Association, believed the railways are making a "great mistake" in asking for increased fares which will offset the 15 per cent reduction in travel tax.

"If fares are increased" he said the two great transportation systems of Canada will suffer. Many people who now travel by rail will be forced to stop traveling entirely.

GRETNA, Man. (CP) — The Gretna Maple Leaf band is doing its part in maintaining friendly relations with towns across the border. Recently 24 band members took part in a musical program in Bathgate, North Dakota.

"Invisible" Trade Bars Under Fire

MONTREAL, April 19 (CP) — The Canadian Chamber of Commerce in a report issued today struck out at customs administration and procedure between Canada and the United States which hamper trade over the international boundary.

The report was issued by the Canadian sub-committee on the visible tariffs of the joint committee maintained by the National Chambers of Commerce of Canada and the United States. It called attention to the [illegible] placed by arbitrary valuations, delay and uncertainty in customs administration in hampering trade.

The committee recommended that steps be taken to put the United States authorities [illegible] that a [illegible] being [illegible] from Canada to the United States [illegible] longer required.

[illegible]

[illegible] the committee suggested [illegible] the Canadian government [illegible] the United States [illegible] without [illegible] cost.

According to Culbertson

Copyright, 1949, by Ely Culbertson

South had some bad luck in today's deal, but his own bidding was not above reproach.

South deals.
Both sides vulnerable.

NORTH
♠ J 6 4
♥ 9 7 5
♦ Q J 6
♣ A K Q 2

WEST
♠ 9
♥ K 8 6 4 3
♦ K 9 7 3
♣ 10 5 4

EAST
♠ 10 7 5 3
♥ A 2
♦ K 4 2
♣ J 9 6 2

SOUTH
♠ A K Q 8 2
♥ Q J 10
♦ A 10 5
♣ 7 3

This was the actual bidding:

South	West	North	East
1 ♠	Pass	2 ♣	Pass
2 ♠	Pass	3 ♠	Pass
4 ♠	Pass	Pass	Pass

Unlucky for South, West opened a low heart, and this tempted him a third-round ruff by East. When the diamond finesse later let South down, he had some bitter things to say about the imps of distribution.

Undoubtedly, South was unlucky in this deal but if he or his partner had bid a little more shrewdly a contract would have been reached that was absolutely safe against any defense. That contract of course was three no-trump.

Apparently neither South nor North considered mentioning no-trump at any point, although there were definite and logical opportunities for a no-trump call at several stages. In fact, South should have bid two no-trump instead of two spades on the second round. His actual rebid did not fully express the power of his holding, nor did it indicate that in view of North's two-club response South's distribution was well adapted to no-trump play.

The bid of two no-trump by South would not automatically consign it to a no-trump contract. North would not hesitate to give a preferred spade raise if his distribution called for it. In effect then the two no-trump bid by South would simply be offering North a choice of contracts.

Even after this failure on South's part, North might have rectified matters by bidding two no-trump instead of three spades. True North had no [illegible] but since his hand demonstrably [illegible] and since [illegible] 4-3-3-3 the [illegible] would have been, at least as appropriate as the actual raise in spades.

Released by [illegible]

King Michael's Daughter

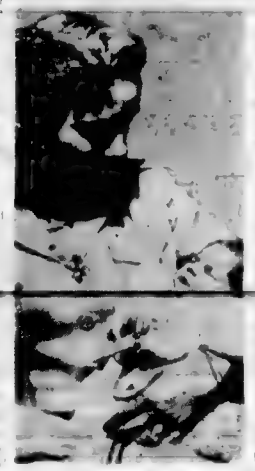

Central Press Canadian

Princess Ann of Bourbon-Parma wife of exiled King Michael of Romania poses proudly with first born child, daughter Margaritha, born in Lausanne, Switzerland. Michael and Ann were married in Athens, Greece, last June.

BLAZE HITS SCHOOL

SEATTLE, April 19 (AP) — Fire, ignited with an explosion of an oil furnace, destroyed the administration office and auditorium at the [illegible] Home Road School today. There were no [illegible] injuries. If the blaze was [illegible]

[illegible]

Reds Mass in Paris For Peace Congress

PARIS, April 19 (AP) — Communist and allied leaders from 49 countries converged today on Paris to launch the world peace congress tomorrow.

Delegates indicated the congress would be an organized offensive on the propaganda front against the North Atlantic Treaty. The pact has been called an instrument of war by the Communist press.

In Prague, Czechoslovakia, Communists hastily organized an [illegible] who had [illegible] been permitted to attend the Paris meeting. The French Government [illegible] more than eight delegates from each of several Communist-dominated countries.

Frederic Joliot-Curie, chairman of the French atomic energy commission, will make the opening address to the 2,000 or more delegates in the Salle Pleyel an auditorium usually reserved for classical concerts.

Joliot-Curie is expected to denounce the armaments race which the congress participants say has been provoked by Western powers especially the United States.

17-Ounce Baby Loses Battle

VANCOUVER, April 19 (CP) — Death tonight ended a struggle for existence for a tiny 17½-ounce Vancouver baby.

The daughter of Mr. and Mrs. [illegible] Vancouver [illegible] died [illegible]

[illegible]

Bank Bandit Gets Big Haul

[illegible] 19 (CP) — A bandit held up a bank [illegible] of the Banque Provinciale du Canada at [illegible] today and escaped with between $4,000 and $5,000 in cash.

Provincial Police said the man held the manager and a girl employee at gunpoint while he scooped up the bills in the teller's cage.

Vancouver-Tokio "Trail-Blazer" Off

VANCOUVER, April 19 (CP) — A giant North Star aircraft, its tanks jammed with fuel, roared off a runway at the airport here today on the first Vancouver-to-Tokio flight [illegible] Canadian Pacific Air Lines.

Convicts Riot Termed Minor By Officials

KINGSTON, Ont., April 19 (CP) — Collins Bay Penitentiary convicts staged an angry demonstration on Monday because they didn't get a special Easter dinner, but prison officials said it was a minor outbreak.

[illegible] damage was done. His preliminary report to Maj.-Gen. R. B. Gibson, Federal penitentiaries commissioner, said approximately 40 convicts participated and there were no injuries.

Gen. Gibson said some furniture was smashed, but the disturbance was quelled in 40 minutes. Newspapermen, barred by guards from the prison area, said the noise kept up for three and a half hours.

The prison six miles west of here and two miles from the big Portsmouth Penitentiary houses nearly 300 convicts. Almost all the prisoners are sent there for good behaviour [illegible] for lesser offences. Its administration is separate from that of Portsmouth.

SIT DOWN STRIKE STAGED

The last serious outbreak there was in 1937 when nearly 50 prisoners went on a sit-down strike in protest against disciplinary measures used at the prison.

Only a skeleton staff was on duty Monday when the trouble started and approximately 12 extra guards and police officers were rushed from Kingston.

Peal believed the earliest stage in [illegible]

The benefit of STERILIZING mattresses and bedding is becoming recognized more each day — to have your mattresses, pillows, comforters or sleeping STERILIZED in the only commercial AUTOCLAVE in the city.
Complete Renovating Service Available
VICTORIA STERILIZING CO.
[illegible] ST. B 1663

VIEW-MASTER STEREO-STORIES
to thrill any CHILD
FREE OFFER FOR BRIDES . . .
★ PRINTERS
★ STATIONERS
★ BOOKSELLERS
★ OFFICE FURNITURE
DIGGONS

GLADWELL'S
WEDNESDAY
3 ★★★ CAR SPECIAL

[illegible] AUSTIN Sports Coupe
Chocolate Brown Color
Good Tires
An Ideal Second Car
PRICE FOR WEDNESDAY ONLY
$225.00
[illegible] Guarantee
YOU'RE ALWAYS RIGHT WITH A GLADWELL SPECIAL
Gladwell MOTORS
Mercury Meteor Lincoln
English Fords
B7111
"Service Centre for All Ford Products"

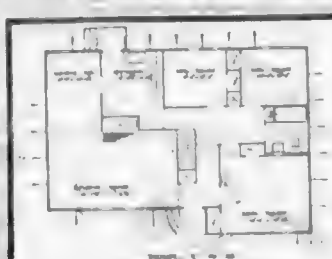
Model "K"—83274
Multi-Flex Homes
Model "K"
Planned for those who prefer a centre hall. Three bedrooms, large living room and dining room are provided by using variation of furniture arrangement. Choice of exterior finish stucco, brick veneer, siding, insulbrick or stucco. Horizontal or vertical [illegible] can be finished in stucco.
Can Be Built Under V.L.A. and N.H.A. — Down Payment [illegible]
Meets All Requirements of City and Municipal Restrictions
REPRESENTATIVES IN YOUR LOCALITY
A. H. JACKSON
Office No. 320 545 Yates Street
Office Phone G 7218
Home Phone Belmont 1[illegible]W
D. L. MOOR
[illegible] DOUGLAS STREET
Office Phone E [illegible]
Home Phone E [illegible]

DRIVING INSTRUCTION GIVEN
DAY and EVENING
SCHOOL OPERATES—9 A.M. TO 10 P.M.
WATSON'S DRIVING SCHOOL
E 1155 LOCATED AT SUPER STATION BLANSHARD and JOHNSON E 1155

FUTURAMIC STYLING...
FUTURAMIC DRIVING!

A PRODUCT OF GENERAL MOTORS
They're great cars, these dashing new FUTURAMIC Oldsmobiles! Beautiful, yes . . . with an overall impression of fleet, flowing smartness that's obvious at your very first glimpse. And beautiful, too, in every last detail inside and out.
When you do step inside a Futuramic Oldsmobile you find yourself in a far roomier car—with new comfort, new vision . . . easier to get in and out of . . . easier and more delightful to drive—And this car is a thrill to drive, thanks to Futuramic power . . . from a new, improved Big Six or from Oldsmobile's revolutionary "Rocket" Engine. And Oldsmobile was first with world-famous GM Hydra-Matic Drive!*
*Standard equipment on Series 88, optional at extra cost on Series 76.
FUTURAMIC OLDSMOBILE
"The New Thrill!"
VICTORIA WILSON MOTORS LIMITED DUNCAN

Plan Spring Tea on Saturday

The Country Club Spring tea will be held in the Dogwood Room of the Hudson's Bay Company on Saturday from 2:30 to 4:30 p.m. with the proceeds for the Children's Aid Society. Pictured above are, from left to right, Miss Ellen Creighton and Mrs. Robert Heywood, members of the tea committee, Mrs. Reginald Owen, tea convener, and Mrs. Harry Gilliland, general convener.

Social and Personal

Dr. D. E. H. Cleveland has returned to Vancouver after spending the week-end in Victoria.

• • •

Mrs. [illegible] has returned to her home in Victoria after a visit with Mrs. F. M. Wood, [illegible].

• • •

Mrs. J. Chapple Waugh of Vancouver was a recent guest for a special week-end visit with Miss Irene Ross, Job Beach Place.

• • •

Miss Janet and Miss Jennie Menzies of Saanichton have been visiting their parents, Mr. and Mrs. D. Menzies, Chelsea Place, V.I.

• • •

Miss Peggy Porter of New Westminster is the guest of her parents, grandparents, Mr. and Mrs. Fred Porter, 2663 Fernwood Road.

• • •

Mr. Ian Dixon left on Monday for Kingston, Ontario, after visiting his mother, Mrs. Lorne Dixon, 2366 Fernwood Road.

• • •

Miss Eleanor Grant, bride-elect, was honoured recently at a miscellaneous shower given by Miss Marilyn Jones at her home, 1144 Goodwin Street.

• • •

Mr. and Mrs. J. O. Cowman, Beverley Heights, are celebrating their golden wedding anniversary on April 22. They were married 50 years ago in Pembroke, Ontario.

• • •

Misses Betty Rose and Helen Elliott were hostesses at the home of the latter, Lyon Avenue, at a miscellaneous shower recently in honor of Miss Gwen Griffin, a May bride-elect.

• • •

Mrs. W. A. [illegible], Cavendish Avenue, entertained last evening in honor of the six May queen candidates. Misses Eva Wern[illegible], Helen Swerenie, Amber Kr[illegible], Belle Luscombe, Elaine Thomas and Bessie Claire Dirk[illegible].

• • •

Mrs. R. G. Dorway came from Omaha, Nebraska to attend the wedding of her niece, Miss Dale Howell, to Mr. Kenneth Cleasby. Easter Monday afternoon Mrs. Dorway has been visiting with her aunt, Mrs. E. M. Hewett, Superior Street, for the past three weeks. A [illegible] for the wedding were the bride's father and mother, Mr. and Mrs. Albert S. Howell, with their daughters, Miss Jean and Miss Marion, of Oakville.

Engagements

Mr. and Mrs. T. A. Cargill, 227 Beechwood Ave., wish to announce the engagement of their second daughter, Dorothy Ethel, to Harry Beatty Thomas, s/sgt. R.C.A.M., and Mrs. Thomas, West Vancouver. The wedding to take place in the Metropolitan United Church on April 30 at 7:30 p.m.

Capt. and Mrs. J. A. Harris, 234 Gorge Road W., wish to announce the engagement of their younger daughter, Gladys June, to Norbert (Bert) Anthony Herzog, of Victoria, son of Mr. and Mrs. F. Herzog of Maysview, Sask. The wedding will take place in the Bishop's Palace, St. Andrew's Cathedral, at 7 p.m. Saturday, May 14. (Edmonton papers please copy.)

Announcements to appear under this heading will be accepted at The Colonist Advertising Department. Minimum charge $1.50 for 18 lines and 10c for each additional line.

Speaks on Air Cadet Movement

LADYSMITH, April 19.—F/O L. H. A. C. Thicke, officer in charge of the local cadet squadron, spoke on the activities of Air Cadets at a meeting of Ladysmith P.T.A. [illegible] Cadet Week. [illegible] was presented a [illegible] which received a flying [illegible]. Dr. S. W. Bury-Moore, president, was [illegible] and the [illegible] school. Mrs. I. Hawley presided.

Rosa Beale Chapter I.O.D.E. will meet at the home of Mrs. B. Green, 3456 Cook Street, Thursday evening.

Mrs. H. R. Milburn Elected President Of Canadian League

Mrs. G. H. Gardiner, past national president of the Canadian Daughters League, Assembly No. 5, assisted by Mrs. J. Fawcett as marshal, installed the officers of C.D.L. No. 6, meeting in the Business and Professional Women's club rooms.

Officers installed were: Mrs. H. R. Milburn, president; Mrs. H. Hewitt, first vice-president; Mrs. W. Ledingham, second vice-president; Mrs. C. Jasper, recording secretary; Mrs. G. Rowe, corresponding secretary; Mrs. V. Milburn, financial secretary; Mrs. A. S. Taylor, treasurer; Mrs. M. Hemeon, chaplain; Mrs. J. Fawcett, sergeant-at-arms; Mrs. R. Hustable, inside guard; Mrs. A. G. Sutherland, outside guard; Mrs. C. F. Stewart, pianist; Mrs. J. T. Lees, historian; and Mrs. C. Kenney, press.

Mrs. P. H. McInnes, retiring president, was presented with the jewel of office and a gift.

Committees named were as follows: Mrs. M. Hemeon, sick visiting; Mrs. G. H. Gardiner, laws and legislation, and Mrs. A. Stinson, educational.

Mrs. A. F. Mather presided at a recent meeting of Langford P.T.A. when Mrs. Baynes reported on the community entry in the May 24 parade. Mrs. R. F. Lawrence will help in designing a float to carry Langford Fair queen and attendants. It was announced that a bazaar will be held at Belmont High School on April 29. Mr. Mather asked for financial aid from the P.T.A. for the Cub Pack.

PETERBOROUGH, England (CP).—A cream-colored mule was found here.

Beth Foisy Bride Of W. L. Miskiman

Rev. A. F. Whitehouse officiated at the wedding of Beth Helen, daughter of Mrs. M. E. Foisy, 1536 Bank Street, and the late Mr. Foisy, and Mr. Wudam Lyle Miskiman, only son of Mr. and Mrs. Angus Miskiman of Broadview, Sask., which took place in the Parsonage on Saturday evening.

The bride chose a grey afternoon [illegible] and a corsage of sweetheart roses. Miss Margaret (Peggy) Hay wore an afternoon dress in salmon pink with matching accessories and a corsage of white carnations. She was bridesmaid.

The groom chose his brother-in-law, Mr. Fred Post, as best man.

The reception was held at the home of Mrs. Fred Post, Dorset Road, Victoria, sister of the groom. The bride's parent's home was outdoor with a two-tiered wedding cake. Mr. Fred Post proposed the toast to the bride.

Leaving for a honeymoon on the mainland, the bride donned a [illegible] wedding ensemble. Mr. and Mrs. Miskiman will make their home in Victoria.

Music Students Receive Prizes

Mrs. [illegible] L.R.A.M., R.M.T., presented her pupils in a recital held recently in the Sawstead Hall, with Mr. Raymond Kerr as accompanist.

Prizes were presented to the following students who passed the Royal School of Music examinations: Preliminary, Diane Walkin, and Michael Kerrey; elementary, Sheila Morrison and Dianne Gray; [illegible] Gordon Rae; [illegible] Grade II, [illegible]; Grade III, [illegible].

Mr. W. G. Pettingier and Mr. Bruce Young were guests at the Lord P.T.A. meeting. Mr. Evans spoke on the beginning and growth of the P.T.A. and it was noted that membership now stands at 33.00. Stress was laid that Victoria had 29 local P.T.A.s.

Leaves for Ireland

Moyra Studio

Miss Margaret O'Sullivan, daughter of Mr. D. O'Sullivan of Ladysmith, left Victoria on Monday enroute to Ireland. Miss O'Sullivan, who has been a student at St. Anne's Academy, Bare, will continue her studies at Dublin University.

Sooke Women's Institute to Hold Display

Sooke and N.E. Sooke Women's Institute will hold a handicraft and hobby display in Sooke Community [illegible].

A section of the display will be set aside for heirlooms and needlework [illegible]. Anyone wishing to exhibit in the section may communicate with Mrs. [illegible] B. Stanger, Sooke, or Mrs. G. G. Allen, Mount Lambly, P.O.

Tea will be served from 2:30 to 5 p.m. and in the evening comedy sketches will be played.

Clubs and Societies

Sir Matthew Baillie Begbie Chapter, I.O.D.E., will meet at headquarters on Friday at 2:30 p.m.

• • •

Carne Rebekah Lodge No. 45 will meet on Thursday at 8 p.m. in the I.O.O.F. Hall, Douglas Street.

• • •

Royal Roads Chapter, I.O.D.E., will meet at headquarters today at 8 p.m.

• • •

The Registered Music Teachers' Association, Victoria Branch, will meet at the Y.W.C.A. today at [illegible] p.m.

• • •

St. Alban's Ladies' Guild will have a sale and tea today in the Church Hall at 2:45 p.m.

• • •

Victoria Purple Star Lodge No. 194 of the Ladies' Orange Benevolent Association will meet in the Orange Hall, 325 Cormorant Street, tonight at 8.

• • •

Margaret Boden P.T.A. met recently at the school auditorium with Mrs. A. F. Dunston presiding. Mrs. R. Trotter was appointed delegate to the P.-T. convention to be held in Vancouver. An interesting talk was given by Mr. R. H. Haywood.

• • •

The Daughters of St. George Lodge, No. 238, met recently when District Deputy M. Carle presented a gift to the worthy president, E. Tagers, who [illegible] a silver medal. [illegible] Members were [illegible] Grange, Burnside and Saanich, and Victoria and Victoria Junction, Victoria Junction and Victoria [illegible] Shadow Empire [illegible].

• • •

The Music Teachers' [illegible] will meet on Thursday at 8 p.m. at the home of Mrs. R. [illegible].

• • •

District Deputy Master Mason [illegible] presented a gift to the worthy president, E. Tagers, who [illegible] a silver medal. [illegible] Members were [illegible] Grange, Burnside and Saanich, and Victoria and Victoria Junction, Victoria Junction and Victoria [illegible] Shadow Empire [illegible].

• • •

The Music Teachers' [illegible] will meet on Thursday at 8 p.m. at the home of Mrs. R. [illegible].

1025 Bay Street, on Thursday at 2:30 p.m.

MORE FOR YOUR OLD WASHER AT KENT'S
UP TO $75
LIMITED TIME ONLY
Kent's
742 FORT ST. E7104

Community Plate
• PASTRY SERVERS
• GRAVY LADLES
• COFFEE SPOONS
A LIMITED NUMBER
KENTON Jewellers
[illegible] YATES STREET

"RODEX" COATS
THE PERFECT TOPCOAT FOR WOMEN
IMPORTED HARRIS TWEEDS—Advance Styles Always
[illegible] FORT ST
GORDON ELLIS Ltd.

PRINT DRESSES
[illegible] FORT

THE MOST BEAUTIFUL AND TREASURED
WEDDING GIFT
Hand-Wrought Silver
MAURICE CARMICHAEL
SILVERSMITH
1023 FORT ST

FURS
STORAGE REMODELLING REPAIRING CLEANING (HOLLANDERIZING)
SPECIAL ORDER FUR GARMENTS
Estimates Without Obligation
Whatever Your Fur Requirements the Logical Place to Bring Them Is to
R. C. GORDON
The Man With a Thorough Knowledge of All Fur Work
Victoria's Manufacturing Furrier
306 CENTRAL BLDG 620 VIEW ST

TRUSSES AND ABDOMINAL SUPPORTERS
We Feature a Private Department Offering You the Services of an Expert Fitter of Many Years Experience
A Consultation Is Invited
A Better Fit Guaranteed
OWL DRUG CO., LTD.
A. B. CROSS, Manager
Prescription Specialists for Over Fifty Years
CAMPBELL BUILDING Corner Douglas and Fort—G7117

IF YOU TREASURE
BRITISH WOOLENS
FOR DISCRIMINATING WOMEN
YOU'LL ENJOY SHOPPING AT
Piccadilly Shoppe
Listen to Piccadilly Parade—1310 Daily (Except Sunday) Over CJVI
1017 GOVERNMENT, Near Fort G7312

CHAPLINS CHAPEL
FUNERAL SERVICE
of quiet dignity at moderate cost
Member A.F.D.A.
OPPOSITE ANGLICAN CATHEDRAL
PHONE G 5512

PERSIAN ARTS and CRAFTS
• Egyptian Turquoise
• Gold and Silver Filigree of all countries
• Precious Gems
• Ancient Charms
• Brass from Thibet and Kashmere
• Persian Pottery
• Rare Art Objects
Familiar to so many in Vancouver and in the past in Victoria. Now located in our own premises 907 Government Street, opposite the Post Office.
A UNIQUE SHOP FILLED WITH THE TREASURED JEWELS, ORNAMENTS AND PERFUMES OF THE ROMANTIC EAST!
There is not another such shop in the four corners of the world.
You Are Cordially Invited to Visit Us
Hours 9 a.m. to 5 p.m.
Accept a tiny vial of our essential flower oils as an introductory gift on the occasion of our opening.

To ADD fresh COLOR and LUSTRE to your hair after a shampoo or home permanent use LOVALON
For you who do your hair at home, Lovalon is a must. It rinses gorgeous fresh color into your hair. Gives hair sparkling highlights, leaving it attractive, soft and manageable. Blends in yellow, grey streaks. Lovalon comes in 12 flattering shades ... has none of the disadvantages of a dye ... washes out with each shampoo. 150 and 350 at toilet goods counters everywhere. Try Lovalon—today.
LOVALON
—the Hair Beauty-Rinse

M&M
Sing a Song of $avings
Wednesday Morning Special!
• Powerful 6 Tube AC Chassis by a Famous Maker
• Modern Shadow Box Wide Angle Tuning Dial
• 10 Record Automatic Changer With "Electro Hush" Reproducer
• Superbly Designed Cabinet in Rich Mahogany
• "Studio Series" Parlour Class Tone Quality
Regular Price, $258.85
Special at $199.50
ALSO $40.00 Trade-in allowance on your old radio regardless of age or condition
This offer will be continued on Thursday if our radios remain
STAINLESS STEEL by Beatty
A STAINLESS STEEL WASHING MACHINE THE BEST THAT MONEY CAN BUY!
For Only $175.75
EASY TERMS TO SUIT YOUR BUDGET
Delivered on First Payment of $17.50
All the wonderful features that have made Beatty the choice of the women of Canada, plus a beautiful gleaming STAINLESS STEEL TUB. Call in and see this Beatty winner!
TRADE-INS ACCEPTED ON WASHING MACHINES AND ALL MAJOR APPLIANCES
Phone G1111
90 Years Serving Victoria
M. LENNON M. FEELY M&M & PRIOR LIMITED
1400 Block Government St.
90 Years Growing With Victoria

MIGHTY MIDGET

A new midget fire extinguisher nine inches high weighing 10 ounces can do the work of more than two eight pound extinguishers.

Finance–Commerce–Markets

Trailway Tours
7-DAY BUS TRIP
TO WENATCHEE
BLOSSOM TIME
FESTIVAL
$58.00
Leave Victoria 4 [illegible] May 2nd, with stopovers at the Dalles, Portland, Timberline Lodge, the beautiful Columbia River [illegible]
[illegible] magnificent Apple Blossom Festival, which is the third largest in the United States.
See the Queen of the Festival and her princesses of fifty states. Witness Fiesta Night at dance of the century. Attend the glorious Queen's Ball, one of the major events of the festival. See the famous Kennedy Girls Drill Team in the Grand Apple Blossom Festival Parade.
Trip includes boat berth, bus, taxi and all hotels. General admission will be by Apple Blossom Festival Association [illegible]
Information and Reservations:
WESTERN CANADA TRAVEL SERVICE
[illegible]

DANCE TIME AT THE
Sir Cecil
SUPPER CLUB
OPEN EVERY EVENING
THIS WEEK END
THE SENSATIONAL STAR OF STAGE AND SCREEN
FIFI D'ORSAY
Sorry—Sold Out Thursday
RESERVATIONS—E 6251

H. A. HUMBER, LTD.
Quotation Service on
STOCKS, BONDS, COMMODITIES, MINES and OILS
Statistical Information — Real Estate and Insurance
1320 BROAD STREET PHONES E 1101-2

A. E. Ames & Co.
Limited
Investment Securities
Royal Trust Building - 612 View Street, Victoria, B.C.
Telephone E 9171
TORONTO MONTREAL WINNIPEG VANCOUVER NEW YORK LONDON ENG

New York Stocks

NEW YORK, April 19 (AP)—Investors and speculators showed interest in stocks only at slight price concessions on the New York Exchange. Declines ranged from fractions to around a point for a dozen or more of the majority of key issues. A fair number of stocks managed to climb to small gains.

DOW JONES AVERAGES

Thirty industrials, 176.74, off .45
Twenty railroads, 48.17, off .29
Fifteen utilities, 26.15, off .15
Sixty-five stocks, 63.81, off .23
Total sales, [illegible]

H. A. Humber Ltd.

	Closing Bid
Amer. Chemical	16
Amer. Can (Ex Div)	66
Amer. Airlines	[illegible]
Amerada Petroleum	[illegible]
American Tel. & Tel.	151
Anaconda Copper	[illegible]
Atlantic Refining	17
Bethlehem Steel	32
Chrysler	72
Consolidated Edison	27
Continental Oil	38
Curtiss-Wright	5
Douglas Aircraft	43
Eastman Kodak	70
General Electric	40
General Motors	50
Goodyear	43
Homestake Mining	34
International Harvester	31
Int. Nickel	41
Int. Tel. & Tel.	16
Kennecott Copper	35
Loew's Theatres	10
New York Central	23
Northern Pacific Railway	25
Pacific Gas & Electric	34
Pennsylvania R.R.	17
Phillips Petroleum	38
Radio Corporation	14
Sears Roebuck	36
Standard Oil of California	38
Standard Oil of New Jersey	67
Standard Oil of Ohio	32
Texas Corporation	40
Texas Gulf Sulphur	10
Union Carbide	50
United Aircraft	34
U. S. Steel	29
Westinghouse Electric	34
Woolworth	41

Vancouver Stocks

VANCOUVER, April 19 (CP)—In a dull session, prices generally held unchanged on Vancouver Stock Exchange. Oils held unchanged to slightly lower, with Atlantic off 2 at 70 cents, and Canmont down one at 40.

Hasaf Investments Ltd.

OILS	Bid	Asked
Atlantic	70	[illegible]
Canmont	40	45
Canada Leduc	1.00	1.01
Canada Wide	35	
Canada Southern	6	
Canada Malartic	54	57
Fairchild	2.00	3.00
Fairchild (Ex-Dividend)	50	61
Hasaf	16	18
Hasaf Bonus	10.75	11.00
Lake Shore	2.47	2.51
Mt. Pearl	2.17	2.21
Pacific Petroleum	[illegible]	
Pacific Petroleum Warrants	19	21
Pacific Petroleum Rights	14	16
Pacific Petroleum Stock Rights	20	22
Pacific Petroleum Stock Warrants

School Trustees Endorse Plan To Keep Children Off Street

Reports of committees and representations from British Columbia School Trustees Association, superintendent of education, Victoria College, Oak Bay police and Greater Victoria Recreational Council kept the Greater Victoria School Board quietly busy at its regular meeting [illegible]

Principal attention was paid to a request from the Oak Bay Police Commissioners asking if some scheme could be worked out for the use of school grounds by children after school hours in order to keep them off the street.

The Board decided to notify municipal and city police in the area that it endorsed the idea. The motion also provided for notice to school principals and janitors of the Board's opinion and asked police for "some supervision."

MUST GO HOME

It was emphasized that children must go home following close of school or supervised play period but would be encouraged to return in evenings and on week-day holidays [illegible]

A remark that "windows are very to get broken" drew the reply "It's better to have a few broken windows than have legs broken in traffic accidents."

The Board rescinded an earlier decision on salaries to instructors at Victoria College night school classes to allow for increased payments in view of the unexpectedly busy session.

The Board turned down a suggestion that it assist in laying a tennis court at Margaret Jenkins School. The feeling was expressed that adults, rather than grade school children, would be using the courts.

"Anyway we have no money for such purposes," members pointed out.

Facts About Pneumonia

By DR. J. S. WARREN

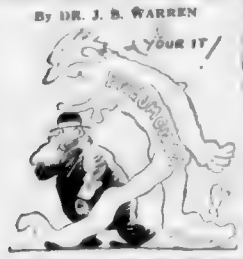

Pneumonia is one of the commonest of acute diseases. It occurs in all climates, particularly in the Winter and early Spring and occurs at almost all ages, most often between ages one and ten, 20 and 40, and after 60. It is more likely to prove fatal in the aged. It may be brought on following a cold or influenza and because of fatigue, overwork, exposure to cold and chilling of the body.

(Released by Consolidated News Features, Inc. [illegible])

Daily Astrology

By RITA DEL MAR

For Wednesday, April 20, 1949

Today's Quotation: "There are women who solve all emotional crises by going immediately on a shopping spree. Where a man would get drunk they relieve their pent-up feelings by buying a new hat."

—Dorothy Smedley.

Wednesday for Everyone: Don't mix friendships and financial matters. Avoid loaning or borrowing. If you can, shun extravagance. Be conscientious systematic.

Look for Your Birthdate and Birtsign Below.

March 21 to April 19 (Aries)—Suppress the urge to spend lavishly or overdo. Fortify cash reserves, correct budgetary flaws.

April 20 to May 20 (Taurus)—Don't be dazzled by rosy hopes, shun speculative ventures; try to gain better perspective.

May 21 to June 20 (Gemini)—Observe fallacies in ventures or trips now under consideration. Cancel all heavy spending.

June 21 to July 22 (Cancer)—Be sparing with savings and vitality, avoid "flattening" your pocketbook in social pursuits.

July 23 to August 22 (Leo)—Don't be unduly swayed or led by an associate. Guard status, credit, economize.

August 23 to September 22 (Virgo)—Try to safeguard available funds. Cast aside rosy illusions, attend to accounts, tasks.

September 23 to October 22 (Libra): Don't count on holding a winning hand; be wary of speculative ventures, pledges.

October 23 to November 21 (Scorpio): Entrench your monetary position; conserve funds, re-enforce bank savings. Enjoy "home and hearth."

November 22 to December 21 (Sagittarius): Focus on any difficulties that may arise. Renounce half measures, set out to remedy failings.

December 22 to January 19 (Capricorn): Give attention to the state of your finances. Be wary re purchases, monetary pledges, save.

January 20 to February 18 (Aquarius): Drive ahead with your individual endeavors. Forestall over-optimism, limit social pursuits.

February 19 to March 20 (Pisces): Avoid risky ventures, prodigality, don't seek preference. Review debts.

Planning Ahead: Good for sociability, entertaining, etc. April 21st afternoon of 22nd, evening of 23rd, 26th, a.m. of 27th, 28th, May 2nd, 3rd, 7th, evening of the 8th, 9th, 14th, 15th, 16th, 17th.

(Released by Consolidated News Features, Incorporated.)

QUICK PROGRESS

VANCOUVER (CP). — After 17 years in the Royal Canadian Navy, Warrant Officer John Smith decided to take up golf. Today, three years later, he is a full-fledged professional at the Capilano Club here.

Big Youth Program Planned

Preparations are well under way for an outstanding Summer playground program for Victoria this year, according to Gordon Hartley, chief supervisor of city playgrounds.

"With additional parks being opened and large quantities of new and attractive equipment being purchased, children of the city will have more in the way of recreational facilities provided for them than ever before," Mr Hartley declared yesterday. "Typical of this is the fact that the hard-surfacing of the tennis courts at Stadacona Park is being rushed in order to have the courts ready for the playground tennis classes which will again be held this Summer."

Mr Hartley said a record number of applications for positions as playground supervisors had been received, making it possible to pick skilled and well-trained personnel. Prominent athletes, teachers and social workers are among the applicants, he advised.

"Many additional handicrafts and hobbies will be taught this year and special facilities are being provided for older girls and boys," said Mr Hartley. "As usual the tennis and swimming instruction will be offered as well as systematic coaching in all other games. Playgrounds will open at the end of June and remain open until school recommences at the end of August."

Sunrise and Sunset

APRIL

[illegible] at Victoria, B.C., for the month of April, 1949

Date	Sunrise	Sunset	Date	Sunrise	Sunset
1	5 53	6 44	16	5 22	7 06
2	5 50	6 45	17	5 20	7 07
3	5 48	6 47	18	5 18	7 09
4	5 46	6 48	19	5 16	7 10
5	5 44	6 50	20	5 14	7 12
6	5 42	6 51	21	5 12	7 13
7	5 40	6 52	22	5 10	7 15
8	5 38	6 54	23	5 08	7 16
9	5 36	6 55	24	5 07	7 18
10	5 34	6 57	25	5 05	7 19
11	5 32	6 58	26	5 03	7 21
12	5 30	7 00	27	5 01	7 22
13	5 28	7 02	28	5 00	7 23
14	5 26	7 03	29	4 58	7 25
15	5 24	7 05	30	4 56	7 26

Meteorological Office, Gonzales Heights, Victoria, B.C.

Better English

By D. C. WILLIAMS

1. What is wrong with this sentence? "I was never in San Francisco."
2. What is the correct pronunciation of "deficit"?
3. Which one of these words is misspelled? Exemplery, artillery, efrontery.
4. What does the word "agility" mean?
5. What is a word beginning with ind that means "want of feeling"?

ANSWERS

[illegible] been in San Francisco. 2. Pronounce def' i-sit as in bet, both is as in it, accent first syllable. 3. Exemplary. 4. State of being nimble. He has retained the agility of youth. 5. Induration.

You'll LOVE to Eat Whole Wheat

Made into Crunchy Ready-to-eat Flakes

Crispy! Good! Brimful of Nourishment

Kellogg's ALL-WHEAT

MOTHER KNOWS BEST!

NOW! NEW! IMPROVED!

VEL 25% more weight More Cleaning Power More Suds...

New Improved VEL Does This for You

1 VEL cuts dishwashing time in half.
2 Cuts grease, banishes soap scum.
3 Gives you soft water washing.
4 Safer for woolens, stockings, lingerie.
5 Milder to hands.

SAVE MONEY! Use only half as much VEL as soap...

Moodies Vanta BABY GARMENTS

BABY'S BEST FRIEND

Warm and cozy for baby. No pins. No buttons. Scientific design, safe, comfortable, approved by doctors and nurses. Available at all leading stores.

MADE IN CANADA Moodies HAMILTON ONTARIO

ADDS THE FINAL SATISFYING TOUCH!

HP Sauce improves all meals

Where finest foods are served, HP Sauce holds unmatched esteem for its zestful appetizing flavour. The good wholesome fruity tang of this famous old recipe has never been equalled through the years. With roasts, steaks, stews, salads . . . all meats and meat substitutes . . . HP Sauce brings out the subtle flavour that makes a feast or a snack an event of true enjoyment.

BE SURE TO ASK YOUR GROCER FOR

HP sauce

EATON'S HALF-DAY SPECIALS

Opening Hour Specials

On Sale Wednesday - 9 to 10 A.M.

IF QUANTITIES LAST

NO TELEPHONE OR MAIL ORDERS PLEASE

SMALL BOYS' PANTS

LESS THAN HALF PRICE

Mixed tweeds and cotton cord longs on shoulder-strap style. Short pants in tweeds and khaki drill. Sizes 3 to 6 years.

OPENING HOUR SPECIAL 50¢

EATON'S—BOYS' CLOTHING, GOVERNMENT STREET

MEN'S SHORTS AND VESTS

Cream rib-knit athletic shorts, elastic waistband. Vests with round neck and short sleeves. Shorts 36 to 42. Vests, 36 to 42.

OPENING HOUR SPECIAL 49¢

EATON'S—MEN'S FURNISHINGS, MAIN FLOOR

GLASS COFFEE MAKERS

Exceptional value in heat-resistant glass coffee makers. Pyrex 8-cup size, complete with filter.

OPENING HOUR SPECIAL 2.95

EATON'S—APPLIANCES, VIEW STREET

TOY ALUMINUM TEA SETS

LESS THAN HALF PRICE

Lovely made toy tea sets in polished aluminum, light weight and easy to clean.

OPENING HOUR SPECIAL 49¢ 79¢ and 98¢

EATON'S—TOYS, LOWER MAIN FLOOR

TOMATO JUICE... "ROSE DALE"

Choice quality tomato juice, made by Libby's. 20 oz. tins

OPENING HOUR SPECIAL 4 tins 29¢

EATON'S—FOODATERIA, LOWER MAIN FLOOR

TERRY HAND TOWELS

IN THE BARGAIN BASEMENT

Strong absorbent terry hand towels with attractive colored stripes. Size 15 x 28 inches. Mill runs.

OPENING HOUR SPECIAL, each 27¢

EATON'S—BARGAIN BASEMENT

BARGAIN BASEMENT

HALF-DAY SPECIALS

MEN'S WORK SOCKS

All-wool socks in 3-pound weight, popular light grey shade with white toes, heels and tops. Pair 65¢

BOYS' DENIM PANTS

Sturdy garments. Two slash pockets with copper rivets. Belt loops and buttons for suspenders. Blue only. Sizes 4 to 12 years. 2.29

BLEACHED COTTON SHEETS

Hurry for these bleached cotton sheets of durable quality. Hemstitched. Size 81 by 96 inches. Pair 6.49

CHILDREN'S SANDALS

Hard-wearing sandals in "Elk (trade name)" leather with Panco rubber soles. Red or brown. Sizes 8 to 10½. 1.69 Sizes 11 to 2. 1.89

EATON'S—BARGAIN BASEMENT

Specials in Tea Sets, Bath Sets Bedspreads and Tablecloths

Value wise specials for the clever shoppers in a variety of house and home needs.

BEDSPREADS

Firmly woven cotton jacquard bedspreads in pretty floral design. Washable and easy care. Extra large size, 86 x 105 inches.

HALF-DAY SPECIAL 5.98

TEA SETS

Hand made tea sets in ecru cotton with hemstitched borders and attractive cutwork embroidered design. Cloth 36 x 36 inches, and 4 matching napkins.

HALF-DAY SPECIAL, set 2.98

TABLECLOTHS

Very closely woven cotton tablecloths treated in colorfast new Patio designs to give long wear and smart appearance. Full range of colors. Size 54 x 54 inches.

HALF-DAY SPECIAL, each 2.95

BATH MAT SETS

Pretty chenille bath sets in pastel colors with a loop design in white. Comprises bath mat and seat cover of standard size in firmly woven material.

HALF-DAY SPECIAL, set 1.98

LACE TABLECLOTHS

Beautiful open mesh Nottingham lace tablecloths to dress up your Spring table. Made of light-weight rayon cotton in attractive design. Tinted bronze.

Size 36 x 36 inches. HALF-DAY SPECIAL 98¢

Size 45 x 45 inches. HALF-DAY SPECIAL 1.69

Size 52 x 52 inches. HALF-DAY SPECIAL 2.29

EATON'S—STAPLES, MAIN FLOOR

IMITATION TUSCAN NET

Plain weave ecru curtain net in a medium weight thread. 38 inches wide.

HALF-DAY SPECIAL, yard 39¢

MARQUISETTE CURTAIN YARDAGE

Fine quality white marquisette with pin and pencil dots. Suitable for bedroom or kitchen curtains. Washable, too! 40 inches wide.

HALF-DAY SPECIAL, yard 49¢

COLORFUL FIGURED MARQUISETTE

A wide selection of figured marquisettes, featuring green, blue, red and yellow designs on ivory grounds. 40 inches wide.

HALF-DAY SPECIAL, yard 59¢

EATON'S—DRAPERIES, SECOND FLOOR

THE T. EATON Co BRITISH COLUMBIA LIMITED

RADIO PHONOGRAPH COMBINATION

Your choice for rare buy on five-tube radios. Powerful superheterodyne circuit, crystal pick-up matched walnut cabinet with ample record storage space.

HALF-DAY SPECIAL 89.50

EATON'S—RADIOS, VIEW STREET

COFFEE MAKER STOVE

Designed for use with coffee makers. Converts into small hotplate by removing [illegible] from top.

HALF-DAY SPECIAL 2.89

EATON'S—ELECTRICAL APPLIANCES, VIEW STREET

ALARM CLOCKS

Limited Quantity . . . Excellent Value

Open dial [illegible] cream colored.

HALF-DAY SPECIAL, each 1.95

EATON'S—JEWELRY, MAIN FLOOR

STEEL FOLDING COT AND MATTRESS

Sturdy folding cot for home or camp. Easy to handle or store. Complete with thick cotton mattress. 30-inch width.

HALF-DAY SPECIAL 9.95

EATON'S—FURNITURE DEPARTMENT, SECOND FLOOR

ROLLAWAY COT COMPLETE WITH MATTRESS

Strong-framed rollaway cot on casters for easy moving. Thick, soft mattress, pillow edge.

HALF-DAY SPECIAL, complete at 14.75

EATON'S—FURNITURE DEPARTMENT, SECOND FLOOR

WOMEN'S DRESS SHOES

Assortment includes ties and pumps, high and Cuban heels. Open and closed toes, good quality suedes and leathers. Sizes 5 to 10.

HALF-DAY SPECIAL 3.95

EATON'S—WOMEN'S SHOES, FASHION FLOOR

MEN'S DRESSY OXFORDS

Oddments in men's brown and black dress and sporty leather Oxfords. Goodyear welted leather soles. Sizes 6 to 11 included.

HALF-DAY SPECIAL 5.89

EATON'S—MEN'S SHOES, GOVERNMENT STREET

COCO MATS

Sharply reduced for budget-wise buyers. Two sizes. Small . . . 16 x 27 inches.

HALF-DAY SPECIAL 98¢

Large . . . 22 x 33 inches.

HALF-DAY SPECIAL 1.25

REXOLEUM DE LUXE RUGS

Size 9.0 x 7.6 . . . Limited Quantity

Early shopping for this outstanding value. Attractive design in green, orange and yellow on grey background.

HALF-DAY SPECIAL 4.75

EATON'S—FLOOR COVERINGS, SECOND FLOOR

IT PAYS TO SHOP AT EATON'S

Store Hours 9 A.M. to 5 P.M. Wednesday 9 A.M. to 1 P.M.

Phone E 4141

COLONIST SPORTS

The Daily Colonist.

(ESTABLISHED 1858)

SECOND NEWS SECTION

NO. 109—NINETY-FIRST YEAR VICTORIA, BRITISH COLUMBIA, WEDNESDAY, APRIL 20, 1949

Warning! Watch Out For Spokes

SPOKANE, April 19 (CP) — Spokane indulged in a needed lift today in the signing of Second Baseman George Fallon to the club and the signing of Larry Barton, a former Portland Beaver, to play first base.

Manager John Broccato said at Portland that both players would join the club in time to play the Western International League season opener at Vancouver on Tuesday.

Fallon was a mainstay of the Indian defence at second last year and a timely and consistent performer at the plate.

Barton was probably held down the regular first base job with Vic Valline at second. Joe Cooper will work at shortstop and Ken Richardson will hold down third.

Brillheart, announced first Bud Sheely regular catcher for the Indians last year, has been sold to Seattle in a deal that brought two new players to the Indians. They are Ken Kinnaird, a pitcher, and Jack Parks, a catcher, both of whom will perform for Vancouver Capilanos this year.

Swede Cops Marathon; Cote Fourth

BOSTON, April 19 (AP) — Karl Gosta Leandersson, 1948 and smooth-striding Swedish champion, ran a great race for the last 10 miles today to win the Boston A.A. Gold medal in 2 hours, 31 minutes, 50.8 seconds.

He finished about half a mile ahead of the closest of his 141 rivals, Vic Dengell, a New York accountant making his first start. Dengan was clocked in 2:34:42.

Gerard Côté, of St. Hyacinthe, Que., last year's winner, finished sixth in 2:42:55.6 to lead the big Canadian contingent.

Leandersson and Dengell were the only serious contenders from start to finish. Leo Wilson, the Boston A.A. veteran, that placed third in 2:36:48.

Last-time winner John J. Kelley, of Boston, was fourth in 2:38:07 and Joe Smith, of Medford, who won in 1942, was fifth in 2:38:40.

The cigar-smoking Côté, who said he neglected to train on time this year, was chasing for his fifth triumph since 1940.

George Nerurkar, of Toronto, was the second Canadian to finish the grind. He was 14th in 2:45:39.

The veteran Ab Morton, of Galt, Ont., ran 15th in 2:51:21. Lloyd Evans, of Quebec City, was not among the top 60 finishers. He and Côté were both members of the Canadian Olympic team last year.

Taylor Takes Oak Bay Title

Alan Taylor captured the Victoria Golf Club championship on Sunday by defeating Grant Gordon Bigelow, 1 up, in the 36-hole final.

Bigelow shot a 71 on the first 18 against his opponent's 72, but Taylor was 1 up on the round. The new titlist increased his advantage to 4 up after 28 holes. Bigelow won four of the next six holes to square the match, but Taylor won the 35th and halved the 36th to take the crown. Both shot 80s on the second 18 as the high wind bothered their play.

A. S. G. Musgrave took first flight honors defeating H. Guertin 6 and 4, while C. J. Hermann copped second flight laurels by downing A. F. Harvey 4 and 3. O. Cox was winner of the fourth flight, edging A. W. Hunt 1 and 2. Third flight champion is still to be decided. J. H. Todd will meet the winner of the semi-final match between G. H. Simons and W. B. Leach for the crown.

Jockey Ted Johnson Rides First Horse at Sandown Park

JOCKEY Ted Johnson of Victoria, who landed home 92 winners last year to lead Canadian riders, yesterday rode J. G. Brewster's Wee Hut at the new Sandown Park, a recently constructed race track in North Saanich. The photo shows part of the Sandown crowd at the Lady Foster Plate, seventh of twelve events at Sandown Park. Seen at the paddock are Wee Hut, Jack Bailey, the owner, Johnson and Trainer Ken Cameron.

World Champions Scalped in Opener; Braves' Sluggers Finally Get Range

By Canadian Press

Nine runs in a disastrous second inning helped the Brooklyn Dodgers to a 10-2 victory over the Cleveland Indians 5-1 yesterday at Brooklyn as the Dodgers taxed Indian hurler Gene Bearden for 10 hits.

Gene Hermanski was the hero of the Brooklyn victory. He collected three hits, including a home run, and was responsible for two runs after he had been hit by a pitched ball in the second inning.

Bearden was the victim of a four-run second inning himself. Pitcher Bob Feller, who completed the game after Bearden had been yanked, was hit for a home run by Gil Hodges.

Cleveland's Dale Mitchell had a field day against his former teammates, collecting three hits in four times at bat.

Lou Boudreau, Cleveland player-manager, hit his 1000th career game in the Indians' defeat.

BOSTON BUMPED

Boston Red Sox bounced back to the American League pennant, knocked out by the Sox dropped a 3-2 decision to Philadelphia's Lefty Lou Brissie, the former Boston star who had been the Sox's ace hurler last season. Brissie shut down the Sox on six hits. Ted Williams, Sox slugger, was held hitless in four times at bat.

The pest of the day [illegible] game in the Sox chase. Detroit beat Chicago 5-2 and New York defeated Washington 3-2 in other American League games. In the National League [illegible]

KELLER HURT

Veteran Tommy Henrich slugged a four-bagger with two out in the [illegible] gave the Yankees their [illegible] at Washington. But the New York speedy [illegible] DiMaggio with a [illegible] Keller was the Yankees' [illegible] slugger charged a home run in the ninth inning to give the pre game batting practice. He'll be out for three or four days.

The Braves National League title-holders completed a string of 17 scoreless innings, including a shutout defeat Monday, before their hitters found the range.

Brooklyn's negro stars, Jackie Robinson and Roy Campanella, provided fourth-inning homers to start the Dodgers on the victory trail with a four-run outburst. Carl Furillo also clouted a four-bagger.

STILL GOING STRONG

Truett Sewell, Pittsburgh's 40-year-old Cub killer, scored his 34th win against 19 defeats in his lengthy career against the Chicagoans. Dutch Leonard, his 39-year-old opponent, was the victim of an unearned run in the ninth inning.

AMERICAN LEAGUE

	R	H	E
[illegible]	[illegible]	[illegible]	[illegible]

NATIONAL LEAGUE

	R	H	E
[illegible]	[illegible]	[illegible]	[illegible]

Cooper; Hatten and Campanella.

		R	H	E
Pittsburgh	000 000 001	1	5	1
Chicago	000 000 000	0	6	2

Senior Softball League To Start Season May 1

Five teams will comprise the Senior A Men's Softball League which opens a 60-game schedule on Sunday, May 1. It was decided at a league meeting last night. Returning from last year are the champion Douglas Tire and Timber Service, Brentwood Aces, Timber Service and Bluebird Cabs. Chinese Students were accepted as the fifth entry replacing Navy, which did not renew its franchise.

All games will be played at Upper Central with league contests scheduled Monday through Friday each week and Saturdays and Sundays left open for zone games and knockout cup fixtures. A double-header has been scheduled for the opening attraction, with Douglas Tire and Timber Service getting the season under way at 2 p.m., and Chinese Students meeting Bluebird Cabs at 4 p.m. Brentwood Aces will make their season's debut the next evening.

Ernie Fields was elected league president and appointed umpire-in-chief and delegate to the Victoria and District Softball Association.

The league accepted trophies donated by Victoria Sporting Goods Company and the Victoria Roofing Company. The former will go to the team winning the league championship and the latter to the player winning the batting crown.

Official umpires accepted were Barney Barnewell, Fred Dixon, Murray Dunnett and Fred Dougherty.

FOUR-TEAM PLAY-OFF

It was decided to hold a four-team play-off for the league championship with the leaders at the end of the regular league schedule meeting the third-place finishers and the runners-up opposing the fourth-place team in the semi-final series.

Other business included adoption of a standard ball, approval of an official scorekeeper and league statistician, payment of umpires, and official dress.

Entry fees and all other obligations must be in the hands of League Secretary Walt Summerfeldt by Saturday, April 30.

O.C. Soccer

LONDON, April 19 (Reuters) — Results of football matches played today:

ENGLISH LEAGUE FIRST DIVISION

[illegible]

SECOND DIVISION

[illegible]

DIVISION III, NORTHERN

[illegible]

DIVISION III, SOUTHERN

[illegible]

SCOTTISH LEAGUE DIVISION A

[illegible]

IRISH LEAGUE

[illegible]

Coast Standings

HOW THEY STAND

	W.	L.	Pct.
Hollywood	16	7	.667
San Diego	13	7	.650
Seattle	16	10	.615
Sacramento	11	10	.524
Los Angeles	11	11	.500
Oakland	11	11	.500
Oakland	9	13	.409
San Francisco	9	11	.450
Portland	6	14	.300

YESTERDAY'S SCORES

[illegible]

LEGION PRACTICE

Canadian Legion soccer team will hold a practice at Centennial Church tonight at 8 o'clock.

SOFTBALL PRACTICE

The Topps Senior "B" softball team will work out tonight at Central Park at 6:30 o'clock.

Unknown Pro Ousts Congdon

SEATTLE, April 19 (AP) — Dave Kinder, Kitsap County Olympia professional, upset defending champion Charles Congdon of Tacoma, 2 and 1, in their Washington State P.G.A. semi-final golf match today.

The victory gave Kinder the dubious honor of having to face Ed Parker, Oliver of Seattle in the championship match Sunday. Mon. 1. Oliver eliminated Eddie Swanson of Bremerton's Kitsap Golf Club, 3 and 2.

The champions emerging at Inglewood May 1 will tour Oregon professionals and that winner will play California's champion for the West Coast pro title.

Juvenile Soccer

Three Provincial juvenile soccer championships will be decided at Heywood Avenue on Saturday with Victoria clubs meeting Mainland opposition.

The Division V title will be settled at 11:00 a.m. when K. of P. opposes Burnaby Lions while Tillicums meet H. Price at 1:00 p.m. for the Division III crown and Cariva play Maypole at 2:30 p.m. for the Division IV laurels.

"Y" Cagers Ousted

RAYMOND, Alta., April 19 (CP) — Raymond Cometa moved into the Western Canada junior men's basketball finals against Winnipeg here tonight although they lost 55-52, to Vancouver Y.M.C.A. Cometa captured the two-game, total-point series, 122-113, after winning the first game last night, 70-58.

The Southern Alberta quintette now will travel to Winnipeg this week-end to play for the Western crown.

Plan Three Days of Racing At Sidney Track This Year

A three-day meeting here will be held at Sidney when the newly opened Sandown Park North Saanich race track is ready for the Victoria Park Racing Association [illegible]

[illegible] S. W. Ratz, [illegible] Victoria [illegible] Handicap [illegible] last week.

Crowd at Park [illegible] track of Victoria Park [illegible] Sandown Park [illegible] Victoria Park [illegible] Sandown Park [illegible]

M. Ronald [illegible] Victoria [illegible] Sandown Park [illegible]

The Super Handicap [illegible] Victoria Park [illegible] Sandown Park [illegible]

TO START BARNS

[illegible] will [illegible] be [illegible] Victoria Park [illegible] Sandown Park [illegible] Victoria Park [illegible] Sandown Park [illegible]

[illegible] proposed [illegible] Victoria [illegible] year.

The property which is part of Cadboro Bay Farm and about 30 acres, Park Secretary [illegible] Victoria [illegible] Victoria [illegible] Victoria

The Sportlight

By GRANTLAND RICE

HEADLINES

TOUGHEST JOBS

THE BEST SPORTING JOB

FOLLOWED TREND

POPULAR CHOICE

In India and Japan, newly married couples throw food to fish to insure fertility

MADE TO MEASURE
Stetson SHIRTS
Men — If interested to purchase quality shirts made to measure, write for Stetson samples and special order form. Reliable agents wanted, to sell made-to-measure shirts direct to wearer.
STETSON SHIRT COMPANY
Station C, Montreal, Que.

Racing Results At Gulfstream

FIRST RACE
SECOND RACE
THIRD RACE
FOURTH RACE
FIFTH RACE
SIXTH RACE
SEVENTH RACE
EIGHTH RACE

Racing Results At Golden Gate

FIRST RACE
SECOND RACE
THIRD RACE
FOURTH RACE
FIFTH RACE
SIXTH RACE
SEVENTH RACE
EIGHTH RACE

OVERNIGHT ENTRIES

FIRST RACE
SECOND RACE
THIRD RACE
FOURTH RACE
FIFTH RACE
SIXTH RACE
SEVENTH RACE
EIGHTH RACE

Believe It or Not! by Ripley

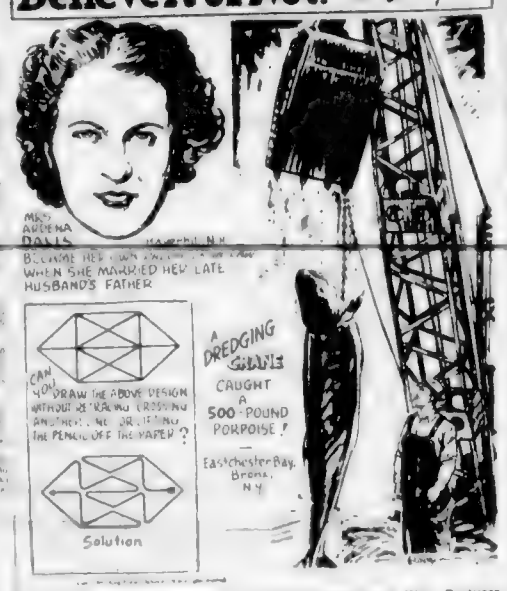

Please address all queries to Cartoonist Ripley, c/o King Features, New York City, N.Y.

Fever Becomes Epidemic For Historic Cup Finals

By MICHAEL O'MARA

STRONG SYMPTOMS

FORM REVERSAL

WOMEN'S SOFTBALL

Overnight Entries At Keeneland Park

FIRST RACE
SECOND RACE
THIRD RACE
FOURTH RACE
FIFTH RACE
SIXTH RACE
SEVENTH RACE

UNITED TO PRACTISE

Victoria United will hold a practice at Macdonald Park tomorrow at 6.30 o'clock. All players are requested to be on hand.

TILLICUMS PRACTICE

The Tillicums Juvenile soccer team will practice this afternoon, timetable time.

Your RONSON LIGHTER PROMPTLY REPAIRED
COMPLETE OVERHAUL 95c
Including replacement of worn parts
MINOR REPAIRS 50c
ONLY GENUINE RONSON PARTS USED
LIGHTER REPAIRS LTD.
Authorized Ronson Service for B.C.
1012 Douglas St. (Premises of Victoria Photo Supply)

SLOAN'S SPEEDS RELIEF FROM RHEUMATIC PAIN
Sloan's Liniment helps you to quick relief when rheumatic pains strike. Scientists have proved that this beneficial action penetrates below the surface and lasts for hours. You not only feel the warmth and welcome comfort when you put it on but you also know that the all-important increased flow of blood is getting at the spot where the pain is. Use Sloan's Liniment regularly. Ask for it at any drug store.
SLOAN'S LINIMENT
SPEEDS RELIEF
An extra supply of fresh blood which promotes relief is brought to the pain area when Sloan's Liniment is applied on.

W. and J.
Wilson Footwear for quality, comfort, approved for
87 YEARS

AUSTIN CANADA
ANNOUNCES
EFFECTIVE APRIL 20th
HUGE PRICE REDUCTIONS
On All Cars, Ranging From $100 to $250 According to Model
SEE YOUR LOCAL DEALER
Vancouver Island Distributors
THOMAS PLIMLEY LIMITED
GARDEN 7161 Established 1893 1010 YATES ST.
DEALERS:
SHAW MOTORS, Courtenay, V.I.
WILTON MOTORS, Nanaimo, V.I.
OHS BROS. GARAGE, Port Alberni, V.I.
ROBISON SERVICE, Duncan, V.I.

For the Best-Looking Shaves of Your Life
Buy GILLETTE BLUE BLADES in the amazing Gillette DISPENSER
20 GILLETTE BLUE BLADES 40 SHAVING EDGES $1.00
● Shaving's a breeze . . . quicker and easier . . . when you use super-keen Gillette Blue Blades in the amazing new Gillette Blade Dispenser. Zip . . . and there's a new blade unwrapped ready for use. Enjoy extra comfort . . . extra convenience at no extra cost.
look smart! feel smart! be smart use Gillette Blue Blades

An Important Message
TO ALL MEN OVER 40...
If extra work or effort now becomes a strain—if you tire easily and no longer have the same old pep and energy—you'll appreciate the revitalizing effect of Phyllosan. Phyllosan, a modern scientific formula developed through the research of an eminent professor of medicine, tends to tone up the whole system and promote a sensation of general well-being. Soon you begin to feel keener, younger more alert.
Phyllosan, it has been said, is "more than a tonic, it is a creative force in the system" . . . which "stimulates all physical and vital forces." Tablets should be taken regularly every day, particularly by those over 40, who usually derive the most benefit. Buy at your druggists today—results may astonish you!
PHYLLOSAN
(PRONOUNCED FILL O-SAN)
helps keep you fit after forty
85c ($1.50 for double quantity)
The word Phyllosan is a registered trade-mark

Betty and Bob fell in love
And promised to forever agree
For shining their shoes
KIWI they'd choose
"For we're simply in love with KIWI"
These rich KIWI waxes get down deep into the pores of the leather — keep it soft and supple, sun, rain and snow.
Colors: Black • Dark Tan • Mid Tan • Oxblood • Mahogany • Transparent
KIWI BOOT POLISH
KIWI DARK TAN
KIWI
SAY KEE WEE

Preferred Everywhere
Harwood's CANADIAN RYE WHISKY
This advertisement is not published or displayed by the Liquor Control Board or by the Government of British Columbia.

Survey made of motorists who bought B.F. Goodrich Tires in the past year
FREEDOM FROM PUNCTURES — I switched to B.F.G. to get the perfect tire tube, comb motion, long wearing dependable B.F. Goodrich tires and puncture sealing B.F.G. Seal-o-matic Safety tubes. — S. E. Brown, Toronto, Ont.
EXTRA BLOWOUT PROTECTION — I drive 1,000 miles a week over the rough back roads of Quebec. Since I switched to B.F. Goodrich I've enjoyed complete freedom from all tire troubles. — Jack E. Dunn, Ottawa, Ont.
LONGER MILEAGE — I wanted more mileage for my money so I switched to B.F. Goodrich. I've driven 20,000 miles and my B.F.G. tires look good for at many more. — Fred H. London, Fort Rouge, Man.
SMOOTHER RIDING — My car rides smoother on B.F. Goodrich tires. They absorb more road shock yet maintain correct car pressure and need very little attention. — R. Knox Ferguson, London, Ont.
DEPENDABLE PERFORMANCE — Seal-o-matic tubes bought in 1939 are still in dependable service in my B.F. Goodrich tires, giving me greater safety, greater real economy plus freedom from punctures. — H. Godley, Courtenay, B.C.

BETTER PERFORMANCE... BETTER PROTECTION
SUMS UP REASONS WHY
3 out of 5
SWITCHED TO
B.F.Goodrich
FROM SOME OTHER BRAND
ONLY B.F.Goodrich GIVES FREEDOM FROM PUNCTURES
All across Canada, an independent research organization interviewed motorists who bought B.F. Goodrich tires in the past year. *Three out of five had switched to B.F. Goodrich from some other brand!*
The reasons? Only B.F. Goodrich can give you longer mileage . . . smoother riding . . . extra blowout protection . . . PLUS FREEDOM FROM PUNCTURES!
RESEARCH KEEPS B.F. GOODRICH FIRST IN RUBBER
B.F. Goodrich maintains a multi-million-dollar rubber research centre. Research produced the B.F. Goodrich Seal-o-matic safety tube that seals punctures instantly . . . permanently . . . *as you ride!* Research developed the cooler-running, wear-resisting rubber compounds . . . the tougher cords . . . the improved body and tread design . . . the new tire-building methods that make B.F. Goodrich Silvertown tires give you better performance . . . better protection.
Enjoy all the money-saving, trouble-saving results of B.F. Goodrich research. Switch to B.F. Goodrich and ride safer . . . at lower long-range cost. *See your B.F. Goodrich dealer today! (Consult yellow pages of your phone book.)*
For a super-comfort ride ask for B.F. Goodrich Extra Cushion Silvertown tires.
MANUFACTURERS, TOO, CHOOSE B.F. GOODRICH
If your new car, truck or tractor is equipped with B.F. Goodrich tires, take advantage of your dealer's free tire inspection service. This will assure you of getting the long, trouble-free mileage built into all B.F. Goodrich tires.
Makers of Tires, Batteries, Automotive Accessories, Rubber Footwear, Industrial Rubber Products and Footwear.
TERGESON BROTHERS
1111 BLANSHARD STREET GOODRICH DISTRIBUTORS TELEPHONE E 7541

Colonist Want Ads for Results
Open 8 A.M. to 8 P.M.

COLONIST CLASSIFIED WANT ADS

Call Empire 4111 for
Colonist Classified

The Daily Colonist

CLASSIFIED RATES

13c per line per day, 36c per line for three days, 54c per line for six days, $1.08 per line for one month (26 days). Above rates apply to consecutive insertions only. Contract rates on application. Minimum advertisement two lines.

Births $1.00 per insertion

Deaths, Funeral Notices not exceeding 50 lines $1.00 first insertion and $1.00 each subsequent insertion. Each additional line 10c daily.

Marriages In Memoriam Notices, Cards of Thanks not exceeding 50 lines $1.00 [illegible]

Any claim for rebate on account of error or omission must be made within 30 days from the date of the issue otherwise claim will not be allowed.

The Colonist will not be responsible for more than one incorrect insertion of any advertisement ordered for more than one issue.

When answering Help Wanted advertisements do not enclose original references, send copies.

1 BIRTHS

CHAPMAN—To Mr. and Mrs. Jack Chapman, Ravenwood Avenue, Apr. 15, 1949, at Royal Jubilee Hospital, a son.

HAYES—Born to Ruby and George Hayes, April 19, 1949, a daughter. A sister for Patricia. Both doing fine.

JOHNSTONE—To Mr. and Mrs. H. D. Johnstone, nee Kleen, of Lake at the Royal Jubilee Hospital, April 18, 1949, a daughter, Linda Mary. Mother and daughter doing fine.

NOWELL—To Mr. and Mrs. C. M. Nowell, a daughter, Robin Ellen, born April 18, at Winnipeg. Auntie and Portage papers please copy.

SANGSTER—To Mr. and Mrs. J. D. Sangster, nee Evelyn Fraser, April 12, at the Royal Jubilee Hospital, a son.

SAUNDERS—To Mr. and Mrs. H. S. Saunders, nee Ila Mae Warner, formerly of Victoria, now residing in Alberta, at the Royal Jubilee Hospital, on April 18, 1949, a daughter, Anne Bell.

TUTTE—To Roy and Mary Tutte, West Road, Sidney, on April 17, twin boys. A brother for Diane and Teddy.

YATES—To Mr. and Mrs. Sydney E. Yates (nee Elizabeth Rae), of Lake, B.C., at Salmon Arm Hospital, April 1, a son, Kaiser Sunday, a baby girl, Sharon Dee.

2 MARRIAGES

ADAMS-STRACHAN—Mr. and Mrs. B. J. Strachan, at the Parsonage, Oak Bay, announce the marriage of their daughter, Faith, to Peter A. Adams, son of Mr. and Mrs. W. J. W. Adams, of Vancouver, B.C., April 16, 1949, at Oak Bay United Church, Victoria, with Rev. C. D. Stone officiating.

CLEASBY-HOWELL—The marriage of Marjorie, elder daughter of Mrs. P. M. Howell, 442 Belmont Street, to Bernard Cleasby, younger son of Mr. and Mrs. A. Cleasby, 158 Bowker Street, took place April 18, 1949, at 2 p.m., at Christ Church, with Rev. M. A. J. Warren officiating.

HEWSON-HARRISON—Mr. and Mrs. W. Harrison, 501 Burnside Road East, Victoria, B.C., announce the marriage of their daughter, Marion Anne, to Philip Hewson, son of Mr. and Mrs. P. J. Hewson, 2008 Arnold Street, Regina, Sask. The wedding took place in Marlboro Church on April 9, at 4 p.m., Canon A. L. Greenaway officiating.

MINKMAN-GRAYDON—Mrs. M. E. Foist, 1516 Rae Street, Victoria, announces the marriage of her daughter, Beryl Helen, to William Earl Minkman, son of Mr. and Mrs. Albert Minkman, Broadview Road, Victoria. The wedding took place at the Parsonage on April 16, at 8 p.m., with Rev. A. E. Whitehouse officiating.

RENFREW-POHL—Mrs. Elizabeth Pohl, 2001 Adams Road, announces the marriage of her son, Alan Myron, to Miss Anne Victor Renfrew, son of Mr. and Mrs. Victor Renfrew, 2101 Belmont Road, Victoria. The ceremony took place April 16, at St. Andrew's Church. Rev. George Hobbs officiated.

3 DEATHS

BUAY—On April 17, 1949, at the Royal Jubilee Hospital, William Joseph Buay, of 2301 Quadra Street, in his 64th year, born in Penshurst, and a resident of Victoria for the past 14 years. He leaves to mourn his loss his widow, one son, one daughter, one brother, two sisters, Mrs. Whitford Hemmens and Mrs. Fred Foist, of Seattle, and Mrs. Frazier Lawson, of Vancouver, B.C., also five grandchildren. Funeral services will be held on Thursday afternoon at 2 o'clock in Mount Brayden Funeral Chapel. Rev. J. L. W. McLean officiating. Interment in Royal Oak Burial Park.

CAMERON—On April 15, 1949, at 990 Burdett Avenue, Robert Burns Cameron, born in St. Louis, Mo., and a resident of Victoria for the 30 years. He leaves his sister, Mrs. Charles K. V. Bargman, 780 Bay Street, Victoria, B.C., a nephew, Dr. P. H. Bargman, many other relatives and friends in Victoria and in the United States. Funeral from Hayward's B.C. Funeral Chapel on Monday, April 21, 1949, at 2 p.m., Rev. P. M. Nash officiating. Rev. T. M. McAllister assisting. Interment in family plot, Ross Bay Cemetery.

HART—Passed away suddenly in Vancouver, on April 16, 1949, Albert Henry Hart, of 2114 Quadra Street, Victoria, in his 49th year, dearly beloved husband of Elsie and father of Tommy and Teddy. Born in Calgary and a resident of this province for the past 26 years. He leaves his loving widow, Elsie, his mother, Mrs. Agnes Hart, Victoria, and two sons, Tommy and Teddy, all of Victoria, and his brother, Thomas Hart, of Victoria. The late Mr. Hart was president of the Street Railwaymen's Union in Victoria, also a veteran of both wars, serving with the Seaforth Highlanders in the World War. Funeral services will be held on Friday, April 22, at 2 p.m., from Hayward's B.C. Funeral Chapel. Rev. J. L. W. McLean and Major Fred Hamlett officiating. Interment in Royal Oak Burial Park.

HASELL—On the 4th of April, at 1 Orlington Gardens, Folkestone, England, Beatrice Maude Hasell, widow of the late Major Edward Hasell, passed peacefully away in her 90th year.

KIPPEN—On April 17, 1949, at St. Joseph's Hospital, Walter Alexander Kippen, of 1280 Gladstone Avenue, beloved husband of Jane Kippen, born in Lochwinnoch, Ont., and a resident of this city 50 years. Besides his wife, he leaves several cousins. Funeral from Hayward's B.C. Funeral Chapel on Wednesday, April 20, 1949, at 3 p.m., Rev. W. L. McKay officiating, followed by cremation.

MACLAGAN—In Seattle, Wash., on April 18, 1949, James Donaldson McLagan, of Victoria, B.C., aged 53 years, born in Kinnaugh, Scotland, and a resident of Victoria for five years. Mr. McLagan was chief engineer draftsman of Yarrow's Ltd. Funeral will be held from Hayward's B.C. Funeral Chapel on a date to be announced.

MILLS—Passed away in Victoria on April 15, 1949, Lewis Henry Mills, of 1575 McNair Avenue, in his 80th year, born in Missouri. He leaves to mourn his loss one son, Merlin Mills, of Seattle, Wash. Funeral services will be held on Friday at 1 p.m., in McCall Bros. Funeral Chapel. Rev. T. O. Griffiths officiating. Interment in Royal Oak Burial Park. (Seattle papers please copy.)

ROBERTS—Passed away at the family residence, Hastings Street, Colquitz, B.C., on April 14, 1949, Mr. Herbert Bernard Roberts, aged 76 years, born in Newfoundland and a resident of Saanich for the past eight years. Survived by his widow, Lizzie, at home; five sons, Jim and Bert in Alberta, Donald and Earl in Victoria, and William at Red Pass, B.C.; one daughter, Mrs. Frank Pagan of Victoria, also one sister, Mrs. Agnes Ralph, Manitoba. U.B.A. Funeral services will be held on Friday, Willkinson Road United Church on Wednesday, April 20, 1949, at 3 p.m., Rev. Currie J. Thomson officiating. Interment in Royal Oak Burial Park. Arrangements with the Sands Mortuary, Ltd., Funeral Directors.

SUMNER—At the family residence, 1280 McNair Street, on April 16, 1949, Mrs. Alberta Sumner, aged 74 years, born in England and a resident of Victoria for the past 30 years. She is survived by her husband, Ed Sumner, and one sister, Mrs. J. T. Bowler, of James Island, B.C. Funeral services will be held in the chapel of the Thomson Funeral Home, on Wednesday, April 20, at 3:30. Rev. Dr. A. E. Whitehouse will officiate followed by cremation at Royal Oak Crematorium.

DEATHS

TULK—Passed away suddenly in Victoria, April 18, 1949, Samuel Tulk, in his 80th year, born in Newfoundland, and a resident of Victoria for the past 19 years. He leaves one daughter, Mrs. Vera James, of Seattle, Wash.; brothers and sisters in Newfoundland, also two grandchildren. The remains will be forwarded to the Mount Pleasant Undertaking Co., Vancouver, on Wednesday, at about 1 [illegible] and interment McCall Bros. Funeral Directors (Vancouver papers please copy).

VERRY—Passed away on Easter Sunday, April 17, 1949, at the Royal Jubilee Hospital, Victoria, Mrs. Verry, of 1[illegible] Bay Street, in her [illegible] year. Mrs. Verry was a member of the Victoria Ladies' Auxiliary of the Royal Jubilee Hospital for many years. Funeral Service will be held in the chapel of Thomas Funeral Home, Ltd., on Friday, April 22, at 2 p.m., Rev. Canon Hughes officiating. Interment in Royal Oak Burial Park.

WILLIAMSON—Passed away suddenly at 149 Clarence Street, on April 17, 1949, Thomas Andrew Williamson, of 1[illegible] Avenue, Seattle, Wash., in his 58th year, born in Portland. He leaves his widow, Christina; one son, Mr. Christian Williamson, of Seattle; also four brothers, James, D. P., A. Peter, Andrew, of Vancouver, B.C., and Robert, of Winnipeg, Man., and three sisters, Miss Mary and Miss Christina, of Victoria. Funeral services will be held in the Brayden Funeral Chapel, Sat., April 23, 1949, at 1 o'clock. Rev. J. L. W. McLean officiating. Interment in Royal Oak Burial Park. (Phone Albert, Winnipeg and Seattle papers please copy.)

4 CARD OF THANKS

Mr. and Mrs. J. D. Murray and family wish to extend their appreciation for the many floral tributes and other courtesies received during their recent bereavement.

5 IN MEMORIAM

HUGHES—In memory of our mother, Mary Elizabeth Stephenson Hughes, who passed away April 20, 1947.

Ah! while she lies in peaceful sleep,
Her memory we shall always keep.
Ever remembered by her daughter, Agnes, and sons Victor, Guy and Tom.

PERRS—In loving memory of a dear husband and father, John Perrs, who passed away April 20, 1944.

Not lost today, but every day
In silence we remember.
Sadly missed by his wife and family.

6 FUNERAL DIRECTORS

McCALL BROS.
"The Floral Funeral Chapel"
David M. McCall, James M. McCall, Graham S. McCall, Torrey A. McCall and Associates
1400 Vancouver Street Phone G 2012

THOMSON FUNERAL HOME
(Formerly of Winnipeg)
Complete Service at Moderate Costs
Lady Attendant
(Established 1911)
1639 Quadra Street at Balmoral Road
Phone G 2612

Quiet Dignity at Moderate Cost
CHAPLIN'S FUNERAL CHAPEL
(Formerly Curry's)
Phone G 5512
Opposite Christ Church Cathedral

SANDS MORTUARY LTD.
Funeral Directors
THE MEMORIAL CHAPEL OF CHIMES
Distinctive Service at Reasonable Charges
Mason C. Sands, Laverne M. Sands, Vock W. Sands and Associates
QUADRA AT NORTH PARK STREET
Office R 3511 Residence G 1330
(Day or Night)

B.C. FUNERAL CO. (HAYWARD'S) LTD.
(Established 1894)
Moderate Charges Lady Attendant
734 Broughton Street
Phone E 3614

7 FLOWERS

ALL Floral Work Artistically Designed. A Wage w our Owners. Brownie Vi lets Violettes. 618 View Street. G 6813 - G 7411.

ANY FLORAL DESIGNS at lower prices. N. B. Florists. 1219 Douglas. G 8[illegible].

CREATORS OF DISTINCTIVE FLORAL Designs. The Island Florist, 735A Yates. E 0742.

8 MONUMENTAL WORKS

STEWART MONUMENTAL WORKS, LTD. 1401 May Street. G 6612.
Curbings, Lawns, Markers and Monuments—Made to Your Own Personal Designs.

10 COMING EVENTS

A BARREL OF FUN
AN OLD-TIME DANCE EVERY SATURDAY, lower Crystal Garden. Mome-Meaders' Orchestra. Cash prizes. 9 - 12. 50 cents.

ATTENTION! ANNUAL PARADE OF Bands, Crystal Garden, Tuesday, May 3, 8 to 1. 16 bands. Modern and old time. 2 floor shows. Tickets $1 each, from any musician or music store.

ATTENTION — LEAGUE OF TIRES! Lance and Yorke Boys' Hiking, on Thursday, April 21. Members 11a.m. 240 Brough or Street, 7.45 p.m. Admission 15c with refreshments.

ATTENTION — LAKE HILL OLD-TIME dance. Beaks Orchestra, will be lead in Strawberry Vale Hall, Saturday, 9 p.m. Admission 75c. Coffee.

ATTENTION — THIRTIES OLD-TIME dance, [illegible] Apr. 22. Broad Street Auditorium. Refreshments. Elevators Oscars; 8 o'clock. Admission 50c.

A SPACE TO LET SUITABLE FOR PICTURE gallery, Bandicraft display or sales showroom. Apply Stevenson's, 1121 Douglas Street. Phone E 2321.

A [illegible] TIME DANCE EVERY Wednesday with Stewart's Orchestra at the Prince Robert House. All welcome.

FORESTERS HALL, 749 BROUGHTON—Completely remodelled piano, kitchen facilities. Lodge meetings, receptions, parties. Reasonable. Reservations. Phone [illegible].

FOR RENT—ESQUIMALT COMMUNITY Hall for weddings, parties, dances, etc. All facilities. Bingo every Friday night. Phone G 7218.

FUN FOR ALL AT FRASER STREET Hall every Saturday. Old-time dance, good music, prizes. Coffee. Admission 50c.

HARD Ttimes DANCE, FRIDAY, APRIL 22, 9 to 12, Strawberry Vale and District Community Hall, Hillcrest Avenue. Prizes. Admission 50c.

I.O.O.F. REBEKAH DANCE, CARD PARTY. I.O.O.F. Hall, Saturday, April 23, progressive 500, 8 p.m., dancing, 9-12. Refreshments.

McCORMACK BEACHES DANCING PAVILION, Cordova Bay. Dancing every Saturday night, 9-12. Blue Crest Orchestra (cembalo prizes). Make it a date to dance in the friendly atmosphere at McCormack's.

PARLOR DOG SHOW, SATURDAY, April 23, at 8 p.m., in Legion Hall, Vernalino. Judges Mrs. M. Roberts and Mr. A. H. Peake. Novice classes for all breeds over four months of age.

PASTIME WALTZ — PROGRESSIVE whist Wednesday at 8.30. Prizes 1st $7, 2nd $4, 3rd $2, 4th $1; also grocery specials. Admission 50c. 900 Cormorant Street.

SKATING TONIGHT DOUGLAS ROLLER Gardens. Enjoy the thrill of skating.

GOLDSTREAM DANCE
TONIGHT—LOTS OF FUN—50c

13 WANTED—MALE HELP

A COURTEOUS YOUNG MAN AS OUTside sales representative. Experience not essential as full training will be given. This is an excellent opportunity for a young man who wants to increase his earning capacity. See Mr. George Macdonald, Macdonald's Ltd., 747 Yates Street.

AUTOMOBILE SALESMAN WANTED for used car lot. Salary and commission. Must have knowledge of cars. Opportunity for hustler. Phone Mr. Mitchell, G 7414.

ACTIVE PARTNER FOR A LIGHT manufacturing plant, with investment. This is a good opportunity, with no competition. Box 1466, Colonist.

DEPENDABLE YOUNG MAN TO GET learn. No phone calls. 738 Island Rd.

[illegible]

Complete Radio Programs for Wednesday

Information on radio programs is supplied by the individual stations. The Colonist prints programs, corrections and changes as submitted and does not assume responsibility for inaccurate listings.

CJVI—940 kc.	CBR—1130 kc.	KIRO—710 kc.	KOMO—1000 kc.	KJR—950 kc.	KVI—570 kc.	CJOR—600 kc.	CKWX—690 kc.
8:00 News	News	KIRO Corral	Fred Waring	Breakfast Club	Morning Melodies	News	News and Markets
8:15 Music of Waltz	Breakfast Club	Dave Valle	Fred Waring	Breakfast Club	Victor M. Lindsay	Orchestra	Hoots Inn
8:30 Music of Waltz	Breakfast Club	Overall Blues	Fair Beech	Breakfast Club	News	Hits Browne	News Hoot's Inn
8:45 Music of Waltz	[illegible]	[illegible]	[illegible]	[illegible]	[illegible]	[illegible]	[illegible]
9:00 News	B.B.C. News	Wendy Warren	Melodic Memory	[illegible]	[illegible]	[illegible]	News Lunchtime
9:15 Parade	Aunt Lucy	Aunt Jenny	Kathryn Wise	Advertising	[illegible]	[illegible]	[illegible]
9:30 Keep A Song	Morning Concert	Hugh Trent	Ma Perkins	Women Travelers	[illegible]	[illegible]	[illegible]
9:45 Shopping Hints	Morning Concert	Club Sunday	Pepper Young	Ivy Scrapbook	[illegible]	[illegible]	[illegible]
10:00 [illegible]	[illegible]	Big Sister	Ma Perkins	[illegible]	[illegible]	[illegible]	[illegible]
10:15 [illegible]	[illegible]	Ma Perkins	Young and the Music	[illegible]	[illegible]	[illegible]	[illegible]
10:30 [illegible]	[illegible]	[illegible]	[illegible]	[illegible]	[illegible]	[illegible]	[illegible]
10:45 [illegible]	[illegible]	[illegible]	[illegible]	[illegible]	[illegible]	[illegible]	[illegible]
11:00 [illegible]	Musical Varieties	Beulah Mae Burton	[illegible]	[illegible]	[illegible]	[illegible]	[illegible]
11:15 [illegible]	A Kindergarten	Peary Mason	[illegible]	[illegible]	[illegible]	[illegible]	[illegible]
11:30 [illegible]	Piano Varies	Vera Drake	Tommy Cleveland	[illegible]	[illegible]	[illegible]	[illegible]
11:45 [illegible]	Piano Varies	Wise Mears U Tick	[illegible]	[illegible]	[illegible]	[illegible]	[illegible]
12:00 Noon Parade	Noontrack	News	Road of Life	News	[illegible]	[illegible]	News
12:15 Parade	News, Noonwrase	Mary Rider	News	Pepper Steve	[illegible]	[illegible]	[illegible]
12:30 [illegible]	Farm Broadcast	David Doss Show	Pepper Young	Hymns of Faith	Hymns of Faith	[illegible]	[illegible]
12:45 Time	Farm Broadcast	Home Beautiful	Ma Perkins	Hymns of Faith	[illegible]	[illegible]	[illegible]
1:00 [illegible]	Concert Hour	Protective League	Dark Hour While	[illegible]	[illegible]	[illegible]	[illegible]
1:15 [illegible]	Concert Hour	Protective League	Young Dr. Malone	[illegible]	[illegible]	[illegible]	[illegible]
1:30 [illegible]	Hour Broaden	Women Lead All	Lorenzo Jones	[illegible]	[illegible]	[illegible]	[illegible]
1:45 [illegible]	Dance Talk	Co. Roll	Young Wife	[illegible]	[illegible]	[illegible]	[illegible]
2:00 News, Tea	Free for Women	Hint Hunt	Whom Do We Marry	[illegible]	[illegible]	[illegible]	[illegible]
2:15 [illegible]	Family Favorites	Mr. Information	Portia Faces Life	[illegible]	[illegible]	[illegible]	[illegible]
2:30 [illegible]	Prudential Parade	Meet the Missus	Portia Faces Life	[illegible]	[illegible]	[illegible]	[illegible]
2:45 [illegible]	Meet the Missus	Meet the Missus	Portia Faces Life	[illegible]	[illegible]	[illegible]	[illegible]
3:00 [illegible]	Brave Venture	Arthur Godfrey	Life Is Beautiful	[illegible]	[illegible]	[illegible]	[illegible]
3:15 [illegible]	Wonderful Wife	Arthur Godfrey	Ma Perkins	[illegible]	[illegible]	[illegible]	[illegible]
3:30 [illegible]	Divertissement	Arthur Godfrey	Backstage Wife	[illegible]	[illegible]	[illegible]	[illegible]
3:45 [illegible]	Dance Music	Arthur Godfrey	Welcome and Learn	[illegible]	[illegible]	[illegible]	[illegible]
4:00 Local News	To Be Announced	Herb Shriner Time	Woman's Period	[illegible]	[illegible]	[illegible]	[illegible]
4:15 [illegible]	Jack Smith	Clifford A. Clark	Homemaker's Prize	[illegible]	[illegible]	[illegible]	[illegible]
4:30 [illegible]	Melodic Moments	Tune In	How to Marry a Millionaire	[illegible]	[illegible]	[illegible]	[illegible]
4:45 [illegible]	Kate Smith	Kate Smith	Kate Smith	[illegible]	[illegible]	[illegible]	[illegible]
5:00 [illegible]	[illegible]	Kate Smith	Kate Smith	[illegible]	[illegible]	[illegible]	[illegible]
5:15 [illegible]	[illegible]	Bear Bandit	News	[illegible]	[illegible]	[illegible]	[illegible]
5:30 [illegible]	[illegible]	Joe Hunter	Fran Tyler	[illegible]	[illegible]	[illegible]	[illegible]
5:45 [illegible]	[illegible]	News	Fran Tyler	[illegible]	[illegible]	[illegible]	[illegible]
6:00 [illegible]	Song Festival	Country Fair	Thrills in Tasteth	[illegible]	[illegible]	[illegible]	[illegible]
6:15 Curtain Time	Song Festival	Country Fair	Lorenzo Jones	[illegible]	[illegible]	[illegible]	[illegible]
6:30 Curtain Time	Music Hall Program	Hawaii and Hearts	Hawaii and Hearts	[illegible]	[illegible]	[illegible]	[illegible]
6:45 Curtain Time	Music Hall Program	Documentary	Documentary	[illegible]	[illegible]	[illegible]	[illegible]
7:00 [illegible]	News	Music Hall	Music Hall	[illegible]	[illegible]	[illegible]	[illegible]
7:15 [illegible]	News Roundup	Mysterious	Lowell Thomas	[illegible]	[illegible]	[illegible]	[illegible]
7:30 [illegible]	Dance Orchestra	Lum and Abner	Jack Smith Show	[illegible]	[illegible]	[illegible]	[illegible]
7:45 [illegible]	Dance Orchestra	David Rose	Lowell Thomas	[illegible]	[illegible]	[illegible]	[illegible]
8:00 [illegible]	Dance Orchestra	Lum and Abner	Jack Smith Show	[illegible]	[illegible]	[illegible]	[illegible]
8:15 [illegible]	Dance Orchestra	Dr. Christian	News	[illegible]	[illegible]	[illegible]	[illegible]
8:30 [illegible]	[illegible]	Cedar Room	Silver Theatre	[illegible]	[illegible]	[illegible]	[illegible]
8:45 [illegible]	[illegible]	Cedar Room	Silver Theatre	[illegible]	[illegible]	[illegible]	[illegible]
9:00 [illegible]	[illegible]	Dragnet	Bob Hope	Attorney	[illegible]	[illegible]	[illegible]
9:15 [illegible]	[illegible]	Clara That Clue	Bob Hope	Attorney	[illegible]	[illegible]	[illegible]
9:30 [illegible]	[illegible]	News	[illegible]	[illegible]	[illegible]	[illegible]	[illegible]
9:45 [illegible]	[illegible]	To Be Announced	[illegible]	[illegible]	[illegible]	[illegible]	[illegible]
10:00 [illegible]	[illegible]	Night Beat	[illegible]	[illegible]	[illegible]	[illegible]	[illegible]
10:15 [illegible]	[illegible]	Adventure World	[illegible]	[illegible]	[illegible]	[illegible]	[illegible]
10:30 [illegible]	[illegible]	[illegible]	[illegible]	[illegible]	[illegible]	[illegible]	[illegible]
10:45 [illegible]	[illegible]	[illegible]	[illegible]	[illegible]	[illegible]	[illegible]	[illegible]
11:00 [illegible]	[illegible]	Make Way for Music	[illegible]	[illegible]	[illegible]	[illegible]	[illegible]
11:15 [illegible]	[illegible]	Make Way for Music	[illegible]	[illegible]	[illegible]	[illegible]	[illegible]
11:30 [illegible]	[illegible]	Make Way for Music	[illegible]	[illegible]	[illegible]	[illegible]	[illegible]
11:45 [illegible]	[illegible]	News	[illegible]	[illegible]	[illegible]	[illegible]	[illegible]

13 WANTED—MALE HELP

[illegible]

14 WANTED—FEMALE HELP

[illegible]

15 TEACHERS WANTED

TEACHERS WANTED, COMMENCING September.

Lake Cowichan Junior Secondary High School. Qualified teachers are wanted for the following positions:
(1) Senior Girls' Athletic Director.
(2) English and Social Studies.
(3) Junior Science and Junior Maths.
(4) Part-time Counsellors (state other subjects).

(b) Principal, Elementary School. Grades up to VI. Experience as principal or supervising principal very desirable. University degree.

New B.C.T.F. salary schedule in effect in all categories.

Apply giving age, marital status, qualifications, experience and references to H. Bone, Secretary-Treasurer, Lake Cowichan School Board District 66, Lake Cowichan, B.C.

16 AGENTS WANTED

[illegible]

17 SITUATIONS WANTED—MALE

[illegible]

17 SITUATIONS WANTED—MALE

[illegible]

17 SITUATIONS WANTED—MALE

GOING TO BUILD?
We Have Highest Commission Available to Sell Your Home
Come In and Talk Over Your Building Requirements Now.
We Take Care of All Details
Lots - Contractors - Plans - Financing
Loans - National Housing Loans
Insurance Loans - Progress Loans
Speed Up Your Building Operation
BITNER & BUILDING SERVICE
10 COURTESY ST. OPP. COACH LINES

18D PLUMBING AND HEATING

[illegible]

18E GARDENERS

[illegible]

18A SALESMEN AND AGENTS

[illegible]

18 SITUATIONS WANTED FEMALE

[illegible]

19 NURSING AND CONVALESCENT HOMES

[illegible]

21 PERSONAL

[illegible]

21 PERSONAL

[illegible]

21A HAIRDRESSERS AND BEAUTY SPECIALISTS

[illegible]

23 EDUCATIONAL

[illegible]

28 MUSIC

[illegible]

29 DANCING

[illegible]

29 DRESSMAKING

[illegible]

Lawnmower Hospital
412 CORMORANT E 5552

CONCRETE
SEWERS
BRICKWORK
W. HUNT
G 1824

KUSMER
CONSTRUCTION
COMPANY
GENERAL BUILDING CONTRACTORS
Any Help With Your Building Problems
Will Be Gladly Given
PHONE E 3131 1009½ FORT STREET

ARMOURITE BASEMENT WATERPROOFING
As Demonstrated at B.C. Products Fair
GUARANTEED WORK
A. A. WARNER E 6022 G. E. LEWIS E 3594

BARGAIN HOURS AT
THE LA FRANCE
The Opal 16 pieces ringing up at 9 a.m., 1 p.m. and 7 p.m. also Wednesday afternoons will receive an oil machine permanent or a cold wave for the price of your home kit.
G 7443 [illegible] ST.
DE LUXE BEAUTY SHOP
Jo Schimmer and Dorothy Rawlinson
Rank of Toronto Building Phone E 7813
MARGO HANSLIP
Hairdresser
1468 Oak Bay Avenue — Phone G 9143

26 DRESSMAKING

DRESSMAKING — ALTERATIONS a specialty [illegible] Glassford. 1218 McKenzie

DRESSMAKING — PHONE E 5123, MRS Gilchrist, Pandora Dry Goods

DRESSMAKING, ALTERATIONS, FUR coats, slipcovers. [illegible] E 6070.

29 LOST AND FOUND

FOUND—PAIR GLASSES, CORNER PANdora and Blanshard. Apply H. C Mitchell Dominion Hotel

FOUND ON FORBENTER ST. THURSday gold wedding ring. Ph. E 3867.

GREY AND BLACK STRIPED CAT, young tabby cat SPCA E 6814

HAS ANYONE FOUND A BLACK SCOTtish terrier? Missing since last [illegible]

LOST - BLACK WALLET CONTAINING $18 and personal papers Thursday evening. Initials C.K.O. Liberal reward [illegible] 3643 or return to 1116 North Park Street

LOST—MAN'S BLACK BILLFOLD, APRIL 9, containing $18 and papers, in or around Colwood Hotel. Finder please keep money and return papers. Phone Belmont 443K

LOST BLACK LEATHER FOLDING wallet with zipper top, containing large bills, between Moss and May and Jubilee Hospital. Substantial reward. Please phone B 5644

LOST, SUNDAY - LADIES GREY rain coat, neighborhood [illegible] Ave Willinson Rd. Answers to [illegible] Tiny. Reward. Colquitz 12 M

LOST THURSDAY NIGHT, THEATRE district, gold chain bracelet with gold coins attached. Keepsake. Reward. E 6300

LOST - PAIR LADY'S BROWN OXFORDS Monday afternoon, on corner of Cook and May. Please call E 6[illegible]

LOST — AT SHELTER, NEAR BEACON Hill Park Kodak 1-50 box camera, Sunday. E 7077

LOST IN VICINITY OF LOTBINIERE, gents grey gabardine coat, W & J Wilson label. R 2487. Reward.

LOST — TWO RINGS, WEDDING AND ENgagement, in downtown area. Phone E 6167 or 7451 after 6 p.m. Reward

LOST—SMALL LIGHT-COLORED LEATHer change purse containing sum of money. Would finder please Phone G 3160

LOST — WHITE SPITZ POMERANIAN, old and deaf [illegible]

LOST—TAME GREEN LOVEBIRD VICtoria West [illegible]

LOST — BLUE LOVEBIRD. PHONE E 7456

33 BUSINESS DIRECTORY

BRICK CONTRACTOR

AN ESTIMATE BY PHONE FOR YOUR chimney and fireplace. Monson, B 6016

BULLDOZING

ANY TYPE OF BULLDOZING DONE reasonable. Settlemier Bros. Beechwood. Nelson Lumber Co. G 3130. Keating 16Y

ALWAYS BETTER BULLDOZING, EXCAvating and back-filling. Stanley Clements. G 3313

BULLDOZING AND CLEARING, ROAD grading, excavating, backfilling. The right machine for every job JOHN D KIRKHOVEN JR. [illegible] B 3047 Night

BULLDOZING LAND CLEARING ROAD building, excavating and backfilling [illegible]

BULLDOZING: BACKFILLING, EXCAvating. Immediate service. Graham 2414 Fernwood. Phone B 7914

GENERAL BULLDOZING AND LOADing. W. & A. Trans. G 5835

CARTAGE AND DELIVERY

THE DIME MESSENGER
G 5334
Delivery Service
Light Delivery of All Kinds
Parcel — Baggage — Moving
We Deliver on Every Street in the City Once a Day
618½ CORMORANT STREET

CABINET WORK

B. & M. WOODCRAFTS - PHONE E 6541 Store and office fixtures, custom-built cabinets.

KITCHEN CABINETS, STORE FIXtures built to your specifications Variety Wood Products 635 Montreal G 1832 Evening phone E 6451

WM. P. GEORGE — WOODWORKING, cabinet making 3901 Douglas. E 2624

CARPET CLEANING

PHONE VICTORIA CARPET AND FURNIture Cleaning B 2834

RUG AND CHESTERFIELD CLEANING in your home. Paint washing. Camel Rug and Chesterfield Cleaners. E 6916

CATERING

FANCY SANDWICHES MADE TO ORDER for parties, showers, weddings, etc CAIRO COFFEE SHOP 1708 Douglas St (Opp. M & C) G 6242

CATHOLIC SUPPLIES

STATUES, Rosaries, Prayer Books Gifts Mailers 806 Richards, Vancouver B.C.

CLOCK REPAIRS

CHIME CLOCKS MANTEL CLOCKS GRANDFATHER CLOCKS REPAIRS With Our Enlarged Clock Department Can Now Call for and Deliver Specializing in Fine French Movements 60 Years Serving Victoria WHITNEY'S YATES STREET at BROAD E 1512

CHIMNEY SWEEPS

ALEXANDER'S CHIMNEY SERVICE — Calls answered immediately G 6215

J. AND J. CHIMNEY SERVICE Vacuum Equipped - Clean Efficient Licensed and Approved Saves Cleaned and Repaired Basements Cleaned Out J. Kendzey Phone G 7981 J. Rainer 1938 Edgeware Road

E 6072 BRENDR
JACK LEONARDS
"SUPER SERVICE"
CHIMNEY SWEEP

CONTRACTORS AND BUILDERS

KIRKWOOD CONSTRUCTION. PLASTering and stucco. Free estimates cheerfully submitted. Prompt, efficient fired also workmanship guaranteed. Large small, domestic or commercial. Call 1pm 3 p.m. to 10 p.m. Phone G 6723.

COTTER SALES AND SERVICE

COTTER MARINE SUPPLIES [illegible] for Bike and Gun, Quire Coffee Shop, 1708 Douglas Street (Opp. M & C.)

COAL AND WOOD

A BARGAIN FOR BILLCHEST WOOD All dryland fir blocks and slabs mixed. Absolutely no rubbish. Dry wood to dry enough for basement.

Also we have dryland split wood ready for immediate use for kitchen. No chopping

Immediate delivery anywhere in Greater Victoria

Fir Blocks and slabs per cord $4.00
Dry Split Fir, per cord $4.50

Note — It pays to spend a little more money to get a good quality dry wood, than to spend less and get a poor quality

CAPITAL FUEL CO.
Phone Day and Night, B 1861

[illegible] NO. 1 DOUGLAS FIR BLOCKS AND slabs, 18-in. No rubbish. Ready to burn. One cord, $8.00; or split wood $4.50 extra. Immediate delivery

BILLCHEST WOOD - BATTAN SINGH
Night-Day — Phone B 5380

A1 WOOD SPECIAL FOR SHORT TIME only. Dry inside fir blocks and slabs all 16". If you want good wood, buy Some dry wood. Never been in water. Save splitting. Get reduced price. CORDS ONLY $11. For immediate delivery phone B 6068 day or night. NOTE This wood is dry enough to burn right away.

A1 HOT POOLING—ALL HAND-PICKED No. 1 Fir. Never in water. Good for furnace, fireplace and kitchen. 50 cords, $12 cord. Dried and clean, ready for burning. Phone B 5025. Halcyon Fuel Co.

33 BUSINESS DIRECTORY

ALL NO. 1 DRYLAND FIR SAWDUST, packed $6.50 unit, two units $11.00 delivered in Colwood, Metchosin, Langford and Greater Victoria. Immediate delivery. Dryland Fuel. E 6016, night G 6436.

ABIO CORD HAND-PICKED INSIDE semi-dry cedar, $3.50; ½ cord, $3. E 6722

THREE-DAY SPECIAL ONLY
BEST DRYLAND DOUGLAS FIR. ALL No. 1 slabs mixed with inside blocks also split wood 12 [illegible] rubbish clean never in water. Immediate delivery

34 CORD IN TWO-CORD LOTS

ATTENTION — Don't be fooled and get cheap poor or wet quality wood that costs you more in the long run. We've got the Highest Dryland Heat — dry clean and hand picked wood for all round use. We take the name of [illegible] up on the truck

HILLCREST FUEL CO.
Day G 1441 - G 3018 Day or Night

CLEAN CEDAR, ALL HAND PICKED, NO rubbish. Delivered same day. $3.50 cord; $6 1½ cords. B 3187

DRY BACKED FIR SAWDUST—1 UNIT (6 two units $12, dryland cut fir wood, 2 cords $12. E 5010, day, night.

DRYLAND CUT FIRWOOD—8 FT. OR stove length. 2 cds., $12. 4 ft. $11 [illegible]

FINE SAWDUST FOR BUTCHER SHOPS. 2½ sacks delivered. O.K. Fuel Co Phone G 2453

FIR MILLWOOD 2 CDS., $11.50, CEDAR, 2 cds. $8. Chanchal Singh, owner Balls Singh sold out. B 9462.

MILLWOOD, STOVE LENGTHS, 90; $12. All dry, 50 cord. G 5733. G 3039

NO. 1 DRYLAND BACKED FIR SAWdust, $6 per unit. General Hauling [illegible]

SACKED SAWDUST FOR SALE—NO. 1 dryland fir sawdust. Year-round supply. We deliver to Colwood Metchosin Langford and Greater Victoria [illegible] $6.50. 2 units $13. Delivered within 40 miles. Market Fuel Co. G 2404

VERY DRY FIR, STOVE LENGTHS clean, no rubbish. Half-cord [illegible] B 1931

WE WILL BUZZ YOUR WOOD BY hour or contract. E 1139

SPECIAL SALE
No. 1 DOUGLAS FIR BLOCKS
From Great Central A1 in stove lengths. Thick bark slabs mixed with inside blocks (CORD) $6
Delivered in 2-Cord Lots
[illegible] TO TERRITORY DELIVERY
B 3824 or B 1073
[illegible] FUEL [illegible]

SMALL COAL ORDERS
Prompt and Efficient
PHONE G 4581

50 CORDS 12-INCH BONE DRY 1 ROOM [illegible] $8.00 cord. For immediate delivery. Phone G 2452.

200 CORDS NO. 1 MILLWOOD OFFER ing only two weeks $4 cord and [illegible] E [illegible]

A BARGAIN PRICE FOR TWO WEEKS ONLY
BUY NOW UP-ISLAND SLABS WITH THICK BARK AND INSIDE BLOCKS IDEAL FOR FURNACE AND KITCHEN RANGE. PHONE TODAY FOR EARLY DELIVERY
ONE CORD $ 8.50
TWO CORDS $ 9.50
FOUR CORDS $18.00
PHONE G 6328
P. W. FUEL CO.

TWO WEEKS ONLY
FIR —FIR
UPISLAND SEMI-DRY FIR SLABS WITH INSIDE BLOCKS. THIS IS EXCELLENT WOOD FOR FURNACE FIREPLACE AND ALSO KITCHEN RANGE. [illegible] FOR IMMEDIATE DELIVERY
PHONE TODAY — G 8725
ONE CORD $ 8.50
TWO CORDS [illegible]
FOUR CORDS $16.00
HONEYMOON BAY FUEL CO

REDUCED SPRING AND SUMMER PRICES ON
SAWDUST
Delivered in Blocks 100 Miles in the Dark
Per Unit New only $6.00
100% Clean Fir Sawdust. Double screened. Order Now. Immediate Delivery
EMPIRE SAWDUST CO
Phone B 2626 Office 530 Pandora Ave

SAWDUST
WE NOW HAVE OUR GOOD SAWDUST BACK
J. E. PAINTER & SONS
PHONE G 1501

McLEOD RIVER EGG COAL
ALBERTA'S BETTER COAL IDEAL FOR STOVES AND WATER HEATERS
KIRK COAL CO. LTD.
E 5811 "Our 60th Year" 1320 Broad St

ELECTRICIANS

A COMPLETE ELECTRICAL SERVICE—DELTA ELECTRIC. G 1416. R. Tom Quinn and A. Dilabough. War Vets

A COMPLETE WIRING SERVICE. FREE estimates. Clover Electric. E 2016

ELECTRICAL REPAIRS. HOUSE WIRing, ranges, hot-water heaters installed. E 6261 Fairfield Radio.

GREATEST BLESSING IN THE HOME Get your automatic electric storage water heater on easy terms. Main Electric, 1903 Cook St. B 6131.

ELECTRIC CONTRACTORS

HOUSE WIRING — HOUSES REWIRED for ranges, hot water heaters installed. Free estimates. Reasonable prices. Prompt service. Dunn Electric. G 1866.

FLOORING

G. R. BENNELL & CO.
FLOOR LAYERS AND FINISHERS, ARMstrong asphalt, rubber, tile. Sanding and finishing. 1391 Beach Drive. B 6721

FLOOR SANDING

A BETTER JOB AT LOW COST WHEN Modern Home Services sand and finish your floors. Phone G 6563

A 4-COAT JOB IS A COMPLETE JOB — 18-inch sanding machine makes your floors like glass. G 4634. D. Duncan

$1.00 — SANDING AND FINISHING Reasonable. Knight's Floor Surfacing.

DO YOUR OWN FLOORS AND SAVE— Rent a sander by day or week. Spray paint outfit, electric floor polisher. Fairfield Hardware. E 6025.

FLOORS SANDED AND REFINISHED— Asphalt floor tiles. Free estimates. Capitol Floor Co. G 5459. B 5078.

FLOOR POLISHERS, ELECTRIC FOR rent, $1 per day. Green's Appliances

VICTORIA FLOOR CO. — ANY TYPE floor sanded at low cost. Immediate service. Free estimate. Phone G 7322

V. I. HARDWOOD FLOOR CO., 1109 Douglas. Free estimates. G 7314

FLOORS STAY BEAUTIFUL
BRUCE IRVINE
OF THE B.C. ROOFERS & AGENCIES
710 VIEW Dial, B 6021 Night, G 6024

33 BUSINESS DIRECTORY

SANDING AND FINISHING
PERMANENT ENGLISH FLOOR FINISHES USED [illegible]
PAINTING AND INTERIOR DECORATING SATISFACTION GUARANTEED FREE ESTIMATES
PACIFIC FLOORING CO.
1325 SHASTA PLACE E 6716

FLOOR POLISHING

ALL TYPES OF FLOOR EXPERTLY cleaned, waxed and polished by machines. Homes our specialty. Green's established 1890. G 5863. ALF WILLIAMS

FURNACES

ANYTHING IN FURNACE INSTALLATIONS, repairs, cleaning. Hugh Wilson. Phones E 5954 or G 3600

MCLARY FURNACES REPAIRS AIR Conditioning. Hall's Metals E 3015

FURNACES - REPAIRING, INSTALLATION, servicing. Tinsmithing. E [illegible]

FURNACES REPAIRED AND INSTALLED — Free estimates. Shaw Sheet Metal, 1317 Wharf Street. Phone B 5343

FURNACES
Complete With Hot-Air Pipes and Registers Can be Installed Three to Six days. Guaranteed not to smoke. Also repair work. $140 and up PHONE B 6316

GENERAL HAULING

GENERAL HAULING PANDORA TRANSfer—Cinders and fill for sale. Good black soil. Yards cleaned. B 1823.

GUNSMITHS

SEE DAVE MECREDY FOR EXPERT gun repairs of all types. Now with Robinson's, 1207 Broad St. Phone E 6313

HEM CUTTING

KEYS CUT WHILE YOU WAIT. A. N. Johnston 1121 Vancouver Street

LOCKSMITHS

INGRAM'S KEY SHOP MOVED TO 847 Fort Street. Complete lock repair service. Safes combinations changed and repaired. Phone G 6221

LAWN MOWERS

A1 LAWN MOWER SHARPENING — A. A. Johnston, 1121 Vancouver Street. General sharpening. Mowers shown while you wait. Phone E 7051. We specialize in power mowers.

ALL LAWN MOWERS PROFESSIONALLY ground and reground at Price's Key Shop. Power tools. [illegible] while you wait. 1427 Broad St. G 6221

IRA BECKER SAW AND LAWN MOWER shop expert repairs. New mowers for sale. $4 sharpened on your old mower. [illegible] G 8744

LAWN MOWERS SHARPENED AND RE[illegible] Also chain saws. All other tools sharpened at our shop. Specialists in our main workshop. Call Is and Motor Service [illegible] Veteran-owned and operated.

METAL WORK

INLAND ART METALS
Decorative Iron Work and Welding Copper, Brass and Aluminum Repairs 3 Mersea Street Phone B 9723

MOVING AND STORAGE

ALERT SERVICE CO.—MOVING, STORing, heavy hauling. 740 Broughton Street. Phone E 4101 and E 4102

PLUMBING

ADAMY AND SAVY PLUMBERS SUPPLY. A complete and reliable hot water tanks, gas water heaters and other plumbing supplies. Call Alpine 187 or E 8614 after 6 p.m.

BETT & BOLT
PLUMBING HEATING
REPAIRS INSTALLED AND REPAIRED
921 Douglas St. Dial [illegible] FULDA E 7412

A-1 ALL
PLUMBING REPAIRS HEATING G 4[illegible]

PLOUGHING

ROTOTILLER PLOUGHING DONE ON short notice. Phone J. W. Petrie G 4[illegible]

ROOFING

ALL WORK GUARANTEED
ASPHALT ROOFING NEW OR OLD [illegible] Reasonable or square quote [illegible] Approved Applicators. Free estimates. Phone G 4[illegible]

FURNACES
Complete With Hot-Air Pipes and Registers Can be Installed Three to six days. Guaranteed not to smoke. Also repair work. $140 and up PHONE B 6316

GENERAL HAULING
GENERAL HAULING PANDORA TRANSfer—Cinders and fill for sale. Good black soil. Yards cleaned. B 1823.

GUNSMITHS
SEE DAVE MECREDY FOR EXPERT gun repairs of all types. Now with Robinson's, 1207 Broad St. Phone E 6313

HEM CUTTING
KEYS CUT WHILE YOU WAIT. A. N. Johnston 1121 Vancouver Street

LOCKSMITHS
INGRAM'S KEY SHOP MOVED TO 847 Fort Street. Complete lock repair service. Safes combinations changed and repaired. Phone G 6221

LAWN MOWERS
A1 LAWN MOWER SHARPENING — A. A. Johnston, 1121 Vancouver Street. General sharpening. Mowers shown while you wait. Phone E 7051. We specialize in power mowers.

ALL LAWN MOWERS PROFESSIONALLY ground and reground at Price's Key Shop. Power tools. [illegible] while you wait. 1427 Broad St. G 6221

IRA BECKER SAW AND LAWN MOWER shop expert repairs. New mowers for sale. $4 sharpened on your old mower. [illegible] G 8744

LAWN MOWERS SHARPENED AND RE[illegible] Also chain saws. All other tools sharpened at our shop. Specialists in our main workshop. Call Is and Motor Service [illegible] Veteran-owned and operated.

METAL WORK
INLAND ART METALS
Decorative Iron Work and Welding Copper, Brass and Aluminum Repairs 3 Mersea Street Phone B 9723

MOVING AND STORAGE
ALERT SERVICE CO.—MOVING, STORing, heavy hauling. 740 Broughton Street. Phone E 4101 and E 4102

PLUMBING
ADAMY AND SAVY PLUMBERS SUPPLY. A complete and reliable hot water tanks, gas water heaters and other plumbing supplies. Call Alpine 187 or E 8614 after 6 p.m.

BETT & BOLT
PLUMBING HEATING
REPAIRS INSTALLED AND REPAIRED
921 Douglas St. Dial [illegible] FULDA E 7412

A-1 ALL
PLUMBING REPAIRS HEATING G 4[illegible]

PLOUGHING
ROTOTILLER PLOUGHING DONE ON short notice. Phone J. W. Petrie G 4[illegible]

ROOFING
ALL WORK GUARANTEED
ASPHALT ROOFING NEW OR OLD [illegible] Reasonable or square quote [illegible] Approved Applicators. Free estimates. Phone G 4[illegible]

[illegible] ROOFING AND INSULATION
Roofing Repairs and Insulation Free Estimates Phone G 4[illegible]

ALL TYPES OF ROOFING
PROMPT SERVICE FREE ESTIMATES
Leaky roofs especially your trouble. Phone G 4[illegible]

BROCK PETERSON
[illegible] Phone P 8[illegible]

HOME ROOFING & BUILDING PRODUCTS LIMITED
Roofing of Quality and Distinction
READY ROOFS FOR YOUR HOME
Approved Applicators for Genuine DUROID Products
ROCKWOOD [illegible] Insulated by the Latest Blower Method
ESTIMATES CHEERFULLY GIVEN
[illegible] Arranged
HOME ROOFING & BUILDING PRODUCTS LIMITED
2960 Government Street G 8421

ROOFING
20 YEARS ROOFING EXPERIENCE
A Y [illegible]
J. H. [illegible] PINDLAY
B.C. ROOFERS & AGENCIES
Shop [illegible] 710 View
Materials Available No Waiting
E 6027 - G 5024 Night [illegible]

APPROVED BONDED SHINGLE APPLICATOR
Authorized Cedar Shingle Applied
Available in All Colors and Designs
OLD ROOFS REPAIRED AND RENEWED
Complete Line of Rockwool and Cotton Insulation. Aluminum Foil Insulation in lots of 500 square feet $18
The Best in Guaranteed Materials and Workmanship
A FREE ESTIMATE TERMS IF DESIRED
VICTORIA ROOFING & INSULATION CO
848 FORT STREET PHONE E 7321

TAILORING

ALTERATIONS AND REPAIRS LADIES' suit and coat materials sold by the yard. Jack Twiss 538 Yates Street.

UPHOLSTERING

DRAPES, BEDSPREADS, ETC. SLIPCOVers one in your home by experienced upholsterer. Info of Maples. London Adaptions undertaken. Furniture recovered. Finlay Studio 1008 Oak Bay Avenue. B 5445. Estimates free.

FOR GOOD UPHOLSTERY REPAIRS Chesterfields cushions refilled, phone James Bay Upholstery G 6118

VACUUM REPAIRS

ALL ELECTRIC VACUUM CLEANERS repaired. Parts all makes. Brushes reversible wheels, switches, bags belts motors reconditioned. Ca. G 8171 607 Pa 1

WINDOW CLEANING

A CLEANING BY MODERN HOME Services gives you shining windows, floors, paintwork, at low cost. G 8563.

34 PROFESSIONAL DIRECTORY

ACCOUNTANTS

CAPITAL BOOKKEEPING SERVICE — 1123 Vancouver Street. Public accountants, audits, income tax. Bookkeeping systems installed. R 6361; evenings, G 3652

FRAMPTON ACCOUNTING SERVICE
INCOME TAX CONSULTANTS
B 1823 113 MONTREAL BLDG

APPRAISER

G. A. OBELL, INDEPENDENT APpraiser. Fire and automobile insurance written. 1122 Government St. B 1321

BOOKKEEPING

EXPERIENCED ACCOUNTANT WILL DO staff or improve bookkeeping system complete or part service. Small business a specialty. Phone E 9471

CHIROPRACTORS

JOHN H. STURDY
Specific Chiropractor Neurocalometer Pressure X Ray Laboratory
1123 Blanshard Street Phone B 6024

34 PROFESSIONAL DIRECTORY

DRAUGHTING

C. N. GORE
HOME PLANNING SERVICE
Residential Apartments Store Buildings Alterations
MECHANICAL AND INDUSTRIAL DRAUGHTING
314 CENTRAL BUILDING B 6035

INCOME TAX

ALEX J. HORNE
INCOME TAX CONSULTANT
(20 Years With Dominion Government Income Tax Division)
INCOME TAX FORMS PREPARED
(Expert Advice)
OFFICE 1304 GOVERNMENT STREET
[illegible] Residence, Cor. [illegible]

MASSEURS

E. O. SMITHSON, LICENSED AND ELECtric treatment of [illegible]

NATUROPATHIC PHYSICIANS

ELLIS NATUROPATHIC AND Physical Therapy, electric and manipulative treatments. Union Bldg. E 5842

OSTEOPATHIC PHYSICIANS

DR. VERNON S. TAYLOR REGISTERED and licensed. 201-2-3 Jones Block, 725 Fort Street. Phone E Empire 7823

PATENT ATTORNEYS

ANDREW J. GRAY, REGISTERED PATent attorney. Personal attention. Phone G 6713. 818 Pembroke Street

MARKS & CLARK, Patent Attorneys, 904 Bank of Toronto Building, Victoria

38 GARDENS AND SUPPLIES

A FAST SERVICE ON YOUR LAWN AND garden. Make your new house look right. Any kind of work done on contracts, rockeries, fish ponds, pruning, etc. Phone G 1324.

A BETTER GARDEN WHEN ROTARY-ploughed by Frank Glass. G 1306

BRITISH SOVEREIGN STRAWBERRY plants free from red steel, $14 per 1000. Washington raspberry canes, $6 per hundred, or $50 per 1000. T. Nixon, Anderley Road, Royal Oak P.O., or phone Cordova Bay

BEST IN SOIL — [illegible] YARDS $11 Peat rooks. Belmont 743M, evenings

CERTIFIED BRITISH SOVEREIGN strawberry plants $20 a thousand. E. P. Archer, Sassenow, R.R. 2, Victoria

CLAY FILL — TAKE IT AWAY CONtact B 1875

EARLY CABBAGE CAULIFLOWER tomato plants, etc. 25 cents dozen. Lees, Stanley Street.

FERTILIZER BY BAY
FOR EARLIER, HEALTHIER CROPS use Bay or potato with Chase Continuous Cluster. Buy them at Garden House, Fir Lane, Royal Oak. Phone Colquitz 4187

FOR SALE — PEAT SOIL. PHONE E 5768 evenings

FREE — SANDY LOAM TO BE TAKEN away from [illegible]

HAVE YOUR GARDEN ROTARY ploughed. Reasonable rates. E 3764

NOTHING POWER [illegible] LIKE THE Atco! British made and the world's finest. Mower sold than all others put together. Right goodies. [illegible] for B.C. National Motors, 818 Yates

PASSION FLOWER ROOTS, $1 ONE [illegible] 1444 W. 12th Avenue, Vancouver, B.C.

PEAT SOIL AND LOAM ABSOLUTELY for seeds or stones. Belmont 480Q

STRONG GERANIUMS. G 1762. 1154 Caledonia Street, after 5 p.m.

TREAT YOUR LAWN AND GARDEN with clipper manure and peat moss. Cheaper and better fertilizer. 90 cents each delivered. Ardmore Poultry Farm Sidney. Phone 75W

TOP SOIL, PEAT, ROCKERY STONE [illegible] Belmont 166K

LAYRITZ NURSERIES LTD.
ESTABLISHED 1890
RELIABLE NURSERY STOCK
THIS WEEK'S SPECIAL
[illegible] Dwarf and Tall Rhododendrons
HERE AT 731 FORT STREET
Nurseries Cedar Cairn and Wilkinson
Phone G 4713 Phone Colquitz 49

LANDSCAPE GARDENING
ROCK GARDENS POOLS PATIOS ETC DESIGNED and CONSTRUCTED CONSULTATION SERVICE
S. TEDWARDS
FRUB MALA
Horticulturist and Landscape Architect
PHONE E 6260

A COMPLETE TREE SERVICE
Scientific Pruning and Spraying
Dangerous Trees Removed—Cut Up
CHARLES A. COWIE
FORMERLY COWIE & HICKS
B 1676 — Evenings: B 2065

ORIGINAL GOLDSTREAM SOIL—$3.50 PER YARD
Also rock and manure
Phone CLIFF MERRIMAN
E 8947 or G 2300

GOOD SOIL FILL
— FREE —
Haul It Away or We Will Deliver Same Reasonable
PHONE
OLSON MOTORS

SOIL — SOIL — SOIL
Buy Goldstream Soil the Best Soil
The Only Clean Soil — No Waste
The best by Test
G 6090 - E 3178 $3.50 Per Yard Delivered
Just Rake and Plant

60 FOR SALE—MISCELLANEOUS

BUILDING MATERIALS

ATTENTION TO HOME BUILDERS
We Have a Complete Line of Sanders—Edgers—Polishers
Paint Sprayers — Skilsaws — for Rent
VICTORIA RETAIL LUMBER
1941 Government (at Chatham) G 7139

A NEW JABSCO CEMENT MACHINE for rent, with wheelbarrow. Phone E 2260. 2234 Harriet Road

BRICKS FOR SALE—CLEAN AND READY for use. Phone B 3542

CEMENT MIXER FOR RENT, WITH rubber-tired [illegible] 130 Battleford. [illegible]

CLAY FILLING, ROAD GRAVEL, washed gravel, new and used lumber. E 6016.

DUNSMUIR SHINGLES, 24 BUNDLES OF Dunsmuir shingles, grey-green, $70. Phone B 3688

[illegible] SPECIAL
[illegible] DAYS ONLY
[illegible] new M. feet in lots over 1,000 feet: Rough Cedar posts, per lin. ft. [illegible] Rough Cedar Posts, per lin. ft. [illegible] Dressed Cedar Posts per lin. ft., [illegible] Dressed Cedar, per lin. ft. — [illegible]
We have in stock the very best 2x4 "Douglas" and 2x10" for shedding joists and rafters, cut from the finest mature Malahat timber.
We can supply lumber of any size or length, rough or dressed. We will be pleased to quote you prices on your lumber requirements. Phone your order to B 3340 or B 6734 evenings. We can make deliveries.
Open Saturday All Day
ATOM LUMBER COMPANY
710 JOHNSON STREET WEST
East of Victoria West Park—across from the Roundhouse.

60 FOR SALE—MISCELLANEOUS

EQUIPMENT RENTAL SERVICE

CEMENT MIXERS, WHEELBARROWS, paint machines, ladders, floor sanders, edgers and polishers, disc and belt sanders, Skilsaws, electric drills, pipe tools, pumps, hedge trimmers, band saws, table saws, radial saws, jointers, drill press, screw jacks

BUILDERS' HARDWARE

3307 Government St. Phone G 6815

GRAVEL FOR DRIVEWAYS, ROADS [illegible] Bills 3 or 4-yard loads $1.50 per [illegible] Belmont 1555K

SAND AND GRAVEL — 3 YD. MINIMUM. E 1078

HOME BUILDERS' HEADQUARTERS

WALLBOARD
[illegible] Wallboard 4 x 8 sheets each 80c
Weldwright 4 x 8 sheets each 1.18
Kenmore 1 ply 4 x 8 sheets each 1.06
Kenmore 3 ply 4 x 7 sheets each 1.26
Kenmore 3 ply 4 x 8 sheets each 1.44
Insulite Fire-Cut 4 x 8 sheets, each 1.92
Ten Test 4 x 8 sheets each 1.74
Ten Test 4 x 7 sheets each 3.01
Ten Test 4 x 8 sheets each 3.72
Ten Test 4 x 9 sheets each 2.81
Ten Test 4 x 10 sheets each 2.90
Ten Test Ceiling Tiles per 100 sq. ft. 10.00
V.I. Hardboard 4 x 8 sheets each 2.88
Masonite Brown Tempered 4 x 8 4.48
Masonite Black Tempered 4 x 8 5.28
Masonite Temperlite 4 x 8 6.44
Insulite 34 x 8 sheets 14.00
[illegible] 3 ply 4 x 8 sheets 3.68
[illegible] 4 x 8 sheets 4.00
[illegible] 7 ply 4 x 8 sheets 8.96
Wedtex Panelling 4 x 8 sheets 5.92
Richwood Plywood 4 x 8 sheets 7.04

SPECIALS TO CLEAR
1 x 6 Drop Siding Kiln Dried but low grade, about 2,000 B.M. List price says $63 M but clearing at $40 M.
1 x 6 and 1 x 8 Resawn Boards No. 3 grade. Regular $30 M. While supply lasts at $25 M.
2 x 8 No. 4 Cedar Shiplap. Regular $30 M. While stock lasts at $25 M.
1 x 6 Cedar Boards, dressed about 4,000 feet, lengths 3 to 7 feet. Regular $65. To clear at $40 M.

[illegible] SIDING
A discontinued line this thick insulated siding simulates the appearance of real brick masonry. [illegible] warm [illegible] Colors in red and buff. Carton [illegible] feet. Regular $6.66. While stocks last at the low price of $6.70 carton. Dormers, soldier course and nails available.

BUILDERS' SPECIALS
Sand Gravel Cement. Lime Drain Tile. Paint. Power Blue Pine Books of Cottages FREE for the asking.

[illegible]
This is proved of wave paint. One coat for a [illegible] over painted wallboard [illegible] Why not drop in and see the new paints at our store this week? Drop by and [illegible] Same low price as of $4.75 a gallon. $1.25 quart. Paint is conditioned on our paint conditioner.

STEWART & HUDSON LTD.
Gorge Road Off Government
B 2171 - B 2172 - [illegible]

VALUE FOR YOUR BUILDING DOLLAR!
1 x 6 and 1 x 4 kiln dried T & G No. 1 [illegible] Ideal for cabins, sign and inside wall lining. $65 per thousand.
COLONIAL WALL SHAKES. A genuine [illegible] and varnish that cannot be equaled at this price in an asphalt material. We supply the undercourse shake and 18-in. natural shake for the low price of $12.75 per unit. One unit covers 120 square feet.
Miami Bathroom Accessories — Attractive chrome fittings that can be recessed into the wall. Porcelain enamel cedar bathroom cabinets with plate glass mirrors. Moderately priced.
FREE ESTIMATE on your ROOFING job or we will [illegible] prices on our complete line of ROOFING and INSULATION.
Paint Sander, Rotary Polishers and Vacuum Cleaners for Rent and or Sale
SIDNEY LUMBER LIMITED
Paint and Builders Supply Headquarters
2332 GOVERNMENT ST. PHONE B 6416

BUILDERS SASH & DOOR LTD
(Formerly Canadian Western Woodworks)
CAN SAVE YOU MONEY WHEN YOU BUILD YOUR OPENINGS FOR STOCK SIZES
Bring or your blueprint for free estimate of cost and list of sizes required. If you must have odd size windows we can guarantee three days' delivery. Materials and workmanship guaranteed.
ONE BLOCK [illegible] GORGE ROAD
[illegible] GARNALL [illegible] PHONE G 6012

[illegible]
IF YOU ARE BUILDING
THE
NORTH SHORE SASH & DOOR CO., LTD.
(Victoria Branch)
[illegible]
LARGEST AVAILABLE STOCK ON THE ISLAND
[illegible] Catalogue Sent Free on Request)
ADVISORY DEPARTMENT
To assist you with your Sash and Door problems our representatives are prepared to call upon you by appointment anywhere at any time and to estimate your needs without obligation.
BY MAIL BY PHONE
318 YATES STREET GARDEN 1711
VICTORIA B.C.

60 FOR SALE—MISCELLANEOUS

CLOTHING, FUR GOODS, ETC.

LADY'S $125 [illegible] coat, Platinum fox collar, 16 - 18. Reasonable. G 8167.

LOVELY RED FOX FUR — ALMOST new. What offers? Box 2000, Colonist.

FURNITURE

AT LEADBETTER'S BETTER-CLASS Used Furniture Store, 708 Johnson St., one store all Douglas St. Every day is bargain day on all our fine used merchandise. Quality first, service always. Free delivery. Phone G 4484.

AN OAK DINING SUITE, GOOD AS new, red leather seats; chesterfield suite, other household furniture. G 6180.

ALL ENAMEL ICE BOX, DINETTE chairs and table, $80 new; half a motorcycle, M14 Quadra, after 11 a.m.

ARE YOU LOOKING FOR BARGAINS. If so we have them. Requimalt Furniture, 1232 Requimalt Road.

A NEW TWO-TONED DINETTE OR kitchen buffet. Phone B 1438.

BEAUTIFUL WALNUT DINING TABLE, seats six without extension. G 1433.

CARPETORIUM CO. — TWO GOOD broadlooms; 9 x 12 rust, at $65; 10 x 13½ Oriental, in beautiful condition, $165; also other good used rugs. Rugs and upholstered furniture cleaned and repaired. Vancouver Street, just off Fort.

COMPLETE HOUSEHOLD FURNISHINGS, including beds, chairs, dressers, kitchen utensils. Good condition. 1092 Burdett. Come Monday.

CHESTERFIELD MODERNIZED AND recovered. Free estimates. Chesterfield House, 530 Johnson. G 5043

COMFORTABLE EASY CHAIR, JUST RECovered, spring cushion, bargain, $20. Phone B 5040.

HOUSEHOLD FURNITURE, FINLAY JR. range with sandust burner. 1066 Colville.

LEAVING FOR ENGLAND, WOULD LIKE to sell large Persian rug, very small Victorian chair, mahogany. Box 1918, Colonist.

MAPLE STUDIO COUCH, $35; JACOBEAN [illegible], $4. G 6762.

PERSIAN RUNNER, 2' 9" x 16' 6", MIRzapore rug, 10' 6" x 9' 6", [illegible] chairs and other articles. Phone [illegible]

60 FOR SALE—MISCELLANEOUS

OAK DINING-ROOM SUITE, BUFFET, tab. and chairs $35; 1 pair of lined drapes, $4.50; rocking chairs, $3.50, camp bed, $3.50. 623 Belmont Ave.

STUDIO LOUNGE, SLIGHTLY USED, $60. 3133 Belmont Avenue

TWO BEAUTIFUL INDIAN CARPETS never been used. 12' x 9', one light green, one rust. Bought by owner in India about [illegible]. Reasonable offer refused sold separately. Apply 1426 Fort. Bargains.

THREE-PIECE MOHAIR CHESTERFIELD, $65. E 1348 or 600 Speed.

WALNUT VANITY AND STOOL, $34.50; three-piece spring-filled wicker set, [illegible] spring-filled fireside chairs, $9.50 each. Victor at [illegible] Chesterfield chairs $17.50. SEED'S FURNITURE 1111 [illegible] Phone E 6637

Mc & Mc
Summer Furniture
Reclining-Deck Chair, each $6.50
Porch Chair, each $4.95
White Enamel Porch Chair, each $6.50
Natural Finish All Hardwood Chair, each $4.95
Corsette Garden Chair, each $5.50
Boston Garden Chair, each $6.95
Natural Finish Foot Rests for Recliner Deck Chair each $1.50
Folding Camp Cots, duck cover, each $6.45
Folding Camp Cot, duck cover, each $9.45
"Save As You Buy at Mc & Mc"
1400 BLOCK GOVERNMENT STREET
PHONE G 1111

HOT-WATER NEWS
From
THE STANDARD
Every home maker knows the value of a constant supply of hot water. See the new hot-water heaters now in stock at The Standard.
THE INGLIS ELECTRIC HOT-WATER HEATERS $119.00
G

40 FOR SALE—MISCELLANEOUS

A BIG DOUBLE LOAD MANURE [illegible] rock cinders Delivered [illegible]

A DINING MACHINES, CASH REGISTERS [illegible]

A [illegible] COW MANURE, $1 PER YARD Phone G 1877

ABOUT 10 ROLLS RED ROCK SIDING at $2.80 per roll [illegible]

BEATTY WASHING MACHINES CLARK Jewell [illegible] Hillside Hardware, Rosalie and Quadra B 5711. Rogers Equipment Hardware, 21 Bagshaw G 1722

B.C. STRAWBERRY PLANTS, 2 VARIETIES raspberries, shrubs, 25 cents delivered Phone R 8477

BABY PRAM GOOD AS NEW CALL Mr. Byers, 28 Menzies street, Evex

BABY BUGGY AND CRIB BOTH WITH [illegible]

[illegible] September No. 11 [illegible] Phone B 6021

CAMP STOVE GASOLINE 3-BURNER new condition Phone R 8621.

CEDAR POSTS 30c EACH DELIVERED Phone G 1377

ELECTRIC BARGETTE CHROME TOP two burners, oven, broiler, $15. Marie radio, like new, heavy duty Bakery [illegible] for boat $25. B 8048

ELECTRIC WASHING MACHINE FOR sale. Phone G 3022

ENGLISH PRAM AND PLAYPEN — EX cellent condition. Gorge 298

START A HOME-GROWN

2 Rooms Of Furniture — $300

FOR YOUR LIV RM (CHARMING COMfort with [illegible] chairs. Plus essential Trickle and new-style occasional table.

POP YOUR BED ROOM Beautifully matched [illegible] of the French, Walnut or the [illegible] tone. Features tin-plate interior drawers, centre vanity. Complete with spring [illegible]

FOR YOUR DINING [illegible] sparkling silver flatware [illegible] of 6 different [illegible] Silver Plate [illegible] wood etc. These may rather drawer chairs [illegible] lightweight with rose Seal plastic fabrics [illegible]

"3 ROOMS FOR 300"

TAILORED TERMS FREE DELIVERY

NUMBER 5 WAREHOUSE

"CREDIT LIKE MAGIC"

FOR SALE — ICE CREAM TABLES soda water [illegible] and ice cream [illegible] machine sausage maker [illegible]

FOR SALE — PANCOLT HOSPITALS [illegible] medicine chest 1032 Victoria Ave.

FIRST CLASS GUTHERT HAMPERTRY ranges Phone B 91 per month. G 4092 1350 Quadra Street

FURNACE, NEW — INSTALLED IN DEtached, easy terms to budget man B 6851

FOR SALE — 32 VOLT FAIRBANKS Morse washing plant. Arden Road off Kangaroo Road, Metchosin.

FIVE-STONE DIAMOND RING HALF-price. B 4502

FROST KING ICEBOX LIKE NEW, $40. Box 1618 Colonist

FILING CABINET — GARDEN 6187

FREE — SANDY LOAM, TO BE TAKEN away immediately B 4864.

GOLFER'S MATCHED SET, TWO WOODS and seven irons, leather bag golf cart. Highest offer G 4097

ICE BOX FOR SALE, $8.00 G 6471

ICE CREAM CABINET ALMOST NEW (food saving) Phone Belmont 84

LAWN MOWER RUBBER TIRES $14 plain tires, rim $4. 2304 Central avenue

LATE MODEL WESTINGHOUSE 7 CU ft refrigerator, sealed unit, as new a bargain $280 cash or terms. G 3611.

LAWN SWING WITH CANOPY AND [illegible] new, cost $65. B 1045

MONARCH ALL WHITE ENAMEL ICE box for sale. Phone E 6797

MONARCH ICE REFRIGERATOR, CONdition like new $65. G 2901

NEW STAND MODEL CREAM SEPARAtors $45 to $65. Weeks Hardware, 174 W. Pender at North Vancouver Bridge.

NEW WASHING MACHINE DROP-LEAF desk. 1251 Pembroke Street

ONE PAIR FAIRBANKS TRESTLES 10 FT [illegible] 2 in. x 10 in. in plank nearly new cheap. Phone G 1604

PORTABLE TYPEWRITER — SEE THE NEW REMINGTON. Two-tone grey finish. High [illegible] performance. Cash or terms. Remington Rand, 819 Broughton Street. Phone [illegible]

RUBBER STAMPS — ROBINSON PRESS & Printers. Phone! rubber stamp makers to Victoria. 648 Pleasant Street. Masonic Building. Phone E 6614

REINDITIONED BEATTY WASHER. One-year guarantee. $69.50. Sleick's Equipment Hardware. Phone E 1732

RESTAURANT EQUIPMENT, COFFEE [illegible] toaster, fryer, etc. E 7547.

STEEL — 1 BEAM 20 FT BY 10 IN steel plate and steel fire escape ladder white paint. Cordwood for boat, electric wire and conduit 1½". B 3923 or call at 1010 Fort St. the Perma Home Building.

SHOWCASE — 8-FOOT REFRIGERATED showcase, older type but in first class condition. $150. Bevan refrigeration, new [illegible] operated 7.5 cu. ft. Coast Electronics 1407 Store Street.

SMALL CRIB WITH LARGE CASTERS $4.50. B 2155

TRAILER HOUSE 7 X 12 — ELECTRIC brakes and lights, three new tires, two electric water radiators. Underwood typewriter, 8 C. Powers 1024 Redfern Street.

TWO [illegible] RANGE AUtomatic oven heat control, demonstrator at attractive reduced price. H. D. Mainwaring & Co. 806 Fort Street.

TWO SINGER SEWING MACHINE in very good condition, just been cleaned and overhauled. $15 or best offer 1070 Fern Street.

TWIN KILLERS FOR SALE [illegible] Jones & Bro [illegible] Phone G 4633

TAYLOR TOT STROLLER, LIKE NEW— Phone G 6723

VACUUM CLEANER NEW, WITH ATtachments. Terms arranged. B 8851

WANTED — BALL-BEARING AIR-LIGHT tires 8 x 2, 8 x 2½, 10 x 1.75, 24 x 3, 12 x 3, 26" 27.50. Precision Machine Supplies, [illegible] Phone B 8114

WOODEN FRONT DOOR STEPS, AS new [illegible]

3-PIECE STUDIO SUITE PULL OUT bed, solid maple, good condition. Price $120. Also one Needham cottage type piano with bench. Excellent tone. $150. Phone Sidney 1931

8-FT REFRIGERATOR SHOWCASE older style but good condition. $150. 1407 Store St.

8 X 30 JAP ARMY BINOCULARS $60. Phone Col. 3061K.

WASHING MACHINES

BEATTY—EASY—MAYTAG—GILSON

Repairs to All Makes

MODERN APPLIANCES

941 YATES STREET PHONE E 3018

GOOD SOIL FILL

— FREE —

Haul It Away or We Will Deliver Same at Reasonable

PHONE

OLSON MOTORS

41 WANTED—MISCELLANEOUS

ALMOST ANYTHING

A LOT OF PEOPLE [illegible] We have general [illegible] Phone E 6021

CAMPBELL'S [illegible] The [illegible] Dog Meat

41B RABBITS

BEST PRICES PAID FOR RABBITS. Phone G 4 [illegible]

42L CAGE BIRDS AND AVIARIES

A BIRD AVIARY FOR SALE. PHONE E 6171

BEAUTIFUL YORKSHIRE BORDER canaries. Dunner canaries.

4 YOUNG ROLLER CANARY HENS FOR sale or exchange. E 6164

42X MISCELLANEOUS

FOR SALE — GOOD COW AND HORSE hay and straw. Phone Keating 23 Y

INSURANCE CATTLE, PIGS, POULTRY bought and sold. For prompt attention and a square deal phone Belmont 1120

46 HOTELS

AT THE HOME HOTEL — DISTINCTIVE [illegible] Accommodation. Apartments Attached. Stockade Park G 8 [illegible]

ATTRACTIVE TOURIST ACCOMMODATION, 1 H.K. rooms, weekly rates. The Linden, 8 blocks from the center of city.

BELLEVILLE LODGE — FURNISHED rooms for married couple, business people, good board, pleasant surroundings. 27 Belleville Street.

BARGARROCH GUEST HOUSE — SEA [illegible] Phone G 8962.

CHARNWOOD GUEST HOUSE — 1037 Chesterfield. Accommodation and dining-room. Mrs. Gardner. Phone [illegible]

CASTLE VIEW 1055 JOAN CRESCENT— Room (breakfast [illegible]

COMFORTABLE BED SITTING ROOM. Close city. Vista Fairmont. B 2234

FIRST RESIDENTIAL TOURIST AC commodation. 1944 Rock. G 5028

FURNISHED DOUBLE [illegible] Phone [illegible]

SELF CONTAINED APARTMENTS [illegible] Weekly rates. 230 Fort Street. E 1861

THE GRAND [illegible] NEW ON [illegible] Phone [illegible]

STADACONA HOUSE NICE ACCOMMODation. Winter rates. G 6534

WEEKLY AND TRANSIENT — CLEAN reasonable quiet surroundings. Glen Court Hotel, Blanshard and Humboldt Sts.

BEVERLEY HOTEL

We Take Care of Transient and Permanent Guests — Moderate Rates

724 Yates Street, Victoria Phone G 6276

Write or Phone for Reservations

47 ROOM AND BOARD

ACCOMMODATION FOR TWO ONLY IN a private home. Large double room. Use of kitchen. Experienced middle aged home and district for discriminating people. On transportation. Box 1641 Colonist.

A [illegible] OR DOUBLE — NICE DIS[illegible] Meals. Close in. Garage. G 6758

COMFORTABLE AND ATTRACTIVE double room. 2 beds. 2 minutes of downtown, large clothes closet, good board. F 7081

COMFORTABLE ROOM WITH BOARD. Walking distance. Fairfield. E 2741

GOOD ROOM AND BOARD FOR TWO in home offering comfortable room, twin beds. Phone G 3537

IN A CLEAN REFINED HOME FOR young working man. Phone F 6004

MOUNTAIN VIEW LODGE CHILLIWACK — Accommodation for guests. May 1. Excellent cooking. Farm produce. Quote rates.

ROOM AND BOARD FOR WORKING men. George Cinnell. 855 E 6044

SELECT ACCOMMODATION — WITH meals, double. 1091 Joan Crescent. G 6841

SINGLE ROOM, FULL BOARD, CLASSE [illegible] K 6927

SUNNY ROOM, GOOD MEALS. FAIRfield near bus, good steam. E 5312

48 ROOM AND BOARD WANTED

WANTED — QUIET YOUNG WORKING man desires full board and room, good private home. Reasonable. Phone G 5515 between 5 and 7.30 p.m.

49 ROOMS TO RENT

49A FURNISHED

A VERY LOVELY BEDSITTING-ROOM for two ladies, breakfast only. G 8164

CLEAN CHEERY ROOM, ELECTRIC plate, near Quadra Hillside bus. 2745 Fifth.

CLOSE IN — [illegible] FURNISHED BEDroom. 748 Humboldt. Phone B 1434

FURNISHED BEDROOM AND SITTING-room with fireplace, shared kitchen and bathroom with one. Phone E 6660

FURNISHED BEDSITTING-ROOM FOR rent. 76 Linden Avenue. E 6381

FURNISHED BEDROOM IN NICE apartment. Convenient. Phone G 7559

OVERLY SLEEPING ROOM FOR TWO 1950 Oxford Street. G 2970

NEAR CITY CENTRE — WARM, COM fortable rooms. F 9077

ROOMS — WE HAVE SINGLE AND double rooms for rent. Clean, bright. Hot water heating. Upper rates very low. Apply 1127 Douglas St.

SLEEPING ROOM — REASONABLE — [illegible] Apply 410 Dallas Road.

SELECT ACCOMMODATION — SINGLE room. 616 Fernwood Road. E 4695.

SLEEPING ROOM IN PRIVATE HOME with breakfast. Business girl. B 2409

THE NEW ENGLAND HOTEL HAS [illegible] Phone [illegible]

WILL RENT ROOM OR SHARE HOME [illegible]

49B UNFURNISHED

2 LARGE ROOMS [illegible] FURNISHED [illegible]

51 HOUSEKEEPING ROOMS TO RENT

1 H.K. ROOM CLEAN COMFORTABLE [illegible] 839 Superior.

51A FURNISHED

A LARGE BEDSITTING ROOM. HOT [illegible] Phone E 3107

A COSY H.K. ROOM (GROUND FLOOR) Recently [illegible] Also garage [illegible] or week. 1051 Belmont Avenue.

A CLEAN BRIGHT L.K. ROOM. EVerything supplied. Simple. 16 Cook Street. G 6710

A CLEAN L.H.K. [illegible] DISHES AND linen. Use of door bell business person. Phone G 4742

A LARGE L.H.K. ROOM FOR ONE working distance. 1045 Rupert Ave.

BRIGHT L.H.K. ROOM, ONE OR TWO gentlemen, near park, sea and city. [illegible]

BRIGHT [illegible] ROOM, [illegible] 1011 [illegible]

BEDSITTING-ROOM AND KITCHENette, [illegible]

COMFORTABLE L.H.K. ROOM EQUIPPED with gas cooking range, [illegible] sink in room, close to Parliament Buildings. [illegible]

CLEAN SINGLE H.K. ROOM. LINEN and [illegible] working person. [illegible]

CLEAN L.H.K. ROOM. 1202 FORT ST.

51 HOUSEKEEPING ROOMS TO RENT

FOR FRIENDLINESS AND COMFORT [illegible] City Tourist Lodge. Furnished L.H.K. rooms now available near sea and Beacon Hill Park. 30 Douglas Street. B 1443

FURNISHED HOUSEKEEPING ROOM. [illegible] block from Buildings. Suitable for man. 436 Quebec Street.

FRONT H.K. ROOM CLOSE TO TRANS[illegible] near Jubilee Hospital. Single [illegible]

FURNISHED, CLEAN, BRIGHT H.K. [illegible] Business person. Close in. [illegible] Avenue.

FURNISHED L.H.K. ROOM. QUIET [illegible] 1114 Minto St.

FURNISHED HOUSEKEEPING ROOMS. [illegible] Belmont.

HOUSEKEEPING ROOM FURNISHED [illegible] gas plate. Call B 1920 or [illegible]

HOUSEKEEPING ROOM, HOT AND [illegible] A. 825 [illegible] G 1092

HOUSEKEEPING ROOM OR SLEEPING [illegible]

AROM FEB. BEDSITTING ROOM WITH [illegible] everything found good [illegible] Washing machine and phone [illegible] E 8807

A LARGE DOUBLE ROOM SMALL KIT[illegible] suit 3 men or married couple. Apply a bed-sitting room [illegible] Bridge. E 6030

H.K. ROOM SUIT COUPLE NEW FUR[illegible] Lease case in 38 Lewis Street off Douglas Road.

LARGE FRONT L.H.K. ROOM (GROUND [illegible] and dishes supplied. 1201 Johnson. G 5441.

H.K. ROOM FURNISHED ALL [illegible] Reasonable. Gentleman only. 1288 Yates.

AROM FURNISHED L.H.K. EVERY[illegible] supplied. Bus at door. 1038 Pemberwood.

LIGHT HOUSEKEEPING ROOM SUIT [illegible] working man. 1032 Mason St. E 5418

H.K. FURNISHED BEDDING, DISHES [illegible] and gas range. 681 Dunsmuir. G 6386.

LOVELY FURNISHED H.K. ROOM ALSO [illegible] 741 Vancouver.

H.K. ROOM BUSINESS GIRL PREFERRED. Oak Bay Junction. B 1857

REASONABLE ROOM FOR CONGENIAL lady. Phone after 1 p.m. Colquitz 1293

SINGLE HOUSEKEEPING ALL FOUND refined man. 320 Moss.

SUNNY ROOM GAS CENTRAL QUIET [illegible] man only. 1038 Pendergast.

SINGLE L.H.K. ROOM CLOSE IN. 812 Cook Street.

SINGLE LIGHT HOUSEKEEPING ROOM [illegible] gentleman. 1331 Pandora Ave.

TO RENT — L.H.K. ROOM EVERYthing furnished 30[illegible] off Hillside.

THREE FURNISHED ROOMS AND TWO [illegible] apts. No children. Phone Wed. after 2 p.m. G 6738

TWO-ROOM L.H.K. SUITE FURNISHED [illegible] 1043 West [illegible] Ave.

WELL FURNISHED BED-SITTING-room, [illegible] everything supplied. Gentleman. Washing [illegible] G 2619 [illegible]

WILL SHARE LOVELY BED SITTING-room [illegible] with another girl. B 4264 after 5 p.m.

RENTALS UNLIMITED

B 3644

All Types of Accommodation

546-A YATES STREET—UPSTAIRS

9 to 12 and 1 to 5 Daily

Saturday All Day

52 HOUSEKEEPING ROOMS WANTED

52A FURNISHED

BUSINESS GIRL URGENTLY REQUIRES large L.H.K. Divan, bed, linen and dishes. Quiet. Centrally located. Box 1474 Colonist.

LADY REQUIRES SMALL H.K. ROOM [illegible] share. State rent. Box 6171 Colonist.

WANTED—MAN WANTS L.H.K. ROOM all found, reasonable. Box 1599 Colonist.

53 FLATS AND APARTMENTS TO RENT

AVAILABLE MAY 1. UNFURNISHED apt. in new building. Large living-room, kitchen, bedroom, bathroom and refrigerator and range. Adults only. $70 per month. Phone G 3621 or apply Suite 7, 1004 Fort St.

A BRIGHT THREE-ROOM FURNISHED [illegible] for rent. 15 minutes to town. 1504 Walter [illegible] Auto Court [illegible] for Belmont 1096R.

AN APARTMENT AVAILABLE, JUNE 1. [illegible] furnished rooms including [illegible] garage. References please. Box 1731 Colonist.

BEAUTIFUL FURNISHED APARTMENT [illegible] Bay Junction. 1024 Moss Street.

CENTRAL LOCATION FURNISHED apartment for 3 months from May 1. Two bedrooms. Adults only. $110 a month. The Royal Trust Company, 1205 Government St. E 4128.

FURNISHED 3 ROOM SUITE NEAR BUS. 1811 Chestnut.

GROUND FLOOR [illegible] TWO-SUITE apartment. Suite available unfurnished. Large living-room with fireplace, two bedrooms, bath, electric kitchen dinette. Automatic heat. $110. Box 1617 Colonist.

HOTEL APARTMENTS BY DAY OR week. Kent Apartment Hotel. G 4515.

NEW APARTMENT, TWO BEDROOMS, living room, dinette, kitchen, electric stove and Frigidaire, bathroom, garage, [illegible] $90 per month. Adults. Apply 1252 Rockland. B 4851.

SMALL FURNISHED SUITE, QUIET [illegible] for quiet lady, reasonable rent. Box 1247 Colonist.

SELF-CONTAINED APARTMENTS — Single and double rooms. Weekly rates. 230 Fort Street. E 1621.

SELF-CONTAINED SUITES, WINTER rates. Cambridge Motor [illegible]

THREE-ROOM NEW, FURNISHED suite, accommodating up to six people. $18 per week, including light, water, fuel, linen, dishes, oil. Electric stove, heavily fireplace, automatic hot-water, private bath, steps at entrance, storm sashes across the street. Alamo Auto Court, Mile 6½, Island Highway. Phone E 8131 or Belmont 170.

TO RENT — ONE-ROOM APARTMENT, private entrance and bathroom on [illegible] lease. Apply 715 Kings Road.

THREE ROOM SELF-CONTAINED FUR[illegible] suite, vacant May 1. Phone [illegible] after 6 p.m.

TWO-ROOMED UNFURNISHED SUITE [illegible] a month. 3247 Douglas St.

UNFURNISHED SUITE CONSISTING OF [illegible] bedroom, kitchen, dinette, electric [illegible] Apply 1 ALAN APARTMENTS, 61 [illegible] Street. Clark & [illegible] Townhouse G 1933.

VACANCIES

Apartments - Houses

Housekeeping and Sleeping Rooms

Immediate Possession

CITY RENTAL BUREAU

738 Yates Street

Hours 9 to 5.30 Daily

Open Mon., Wed. and Fri. to 9 P.M.

FREE SERVICE

TO

LANDLORDS

Choose Reliable Tenants at

RENTALS UNLIMITED

546-A YATES

9 to 12 and 1 to 5 Daily, Saturday All Day

KINGSCREST

APARTMENTS

SALE, [illegible] SUITES

SUSPENDED UNTIL

BUILDING IS COMPLETED

CROWE & CO., LTD.

54 FLATS AND APARTMENTS WANTED

A GROUND FLOOR, UNFURNISHED unfurnished suite preferably in Fairfield for elderly lady. Phone E 5014

BRIGHT, FURNISHED ROOM, QUIET city transportation fifteen minutes. Apply Bundy, Suite 1, 715 Lampson, Bi Evenings.

GIRL WANTS [illegible] SUITE AND expenses with another girl. Box 1518 Colonist.

TWO LADIES REQUIRE TWO-ROOM furnished H.K. suite, with gas and water. Must be close in. [illegible] 1461 Col[illegible]

URGENTLY NEEDED — 2 OR 3-ROOM suite, furnished or unfurnished, by man, wife and year-old baby. Box 845 Colonist.

URGENTLY NEEDED BY COUPLE WITH [illegible] baby, a two or three room, furnished or partly furnished apt. Box [illegible]

WANTED BY MIDDLE AGED COUPLE from Toronto, [illegible] cabin or apartment. Best of references. [illegible]

WANTED — IN ESQUIMALT BY BUSI[illegible] woman, [illegible] two rooms and bath, unfurnished. Box 1453 Colonist.

WANTED — SELF-CONTAINED FURnished suite or rooms by retired working man and wife. Box 1604 Colonist.

YOUNG BUSINESS GIRL WOULD LIKE self-contained unfurnished one-room apartment in Oak Bay district. Box 1438 Colonist.

[illegible]—LANDLADIES

Please Note

All types of accommodation urgently needed by well recommended tenants.

List your vacancies with

CITY RENTAL BUREAU

738 Yates Street

Beacon 5313

Hours 9 to 5.30 daily

Open Mon., Wed., Fri. to 9 p.m.

56 HOUSES TO RENT

McILWAINE BROS TRANSFER, LTD — Furniture and piano moving, long distance removals, heavy hauling, storage. Phone 1 [illegible] Vancouver. 1202 WHYTE B 2168.

TWO-BEDROOM HOUSE FULLY FURnished. All-electric [illegible] heat. Bathroom. Beautiful view. Fine beach. Lovely garden. Beach Cottages, Esquimalt. June 15 to October 15. Box 1539 Colonist.

[illegible] FURNISHED OR unfurnished to responsible adults, [illegible] months lease. Apply Mrs. [illegible] 2564 Graham St.

REEVES BROS. TRANSFER & STORAGE

Furniture and Piano Moving

Local and Long Distance

Baggage, Packing, Crating and Shipping

Phone E 3832

56A FURNISHED

FURNISHED HOUSE TO LET ON waterfront in Saanich. Two bedrooms, living-room, kitchen and bath, [illegible] trees. Rent $35 per month. Phone Mother 170 G.

FOR [illegible] NEW MODERN FURnished cottage, [illegible] Garage attached. 5 months' [illegible] sion May 1. On [illegible] Beacon Road, two miles north of airport. Adults. [illegible]

FOR RENT 3 MONTHS JUNE 1 — Modern 5-room bungalow, forty [illegible] Bathed, electric range. $60 per month. Box 1679 Colonist.

WE HAVE A NUMBER OF FINE FUR[illegible] rooms to rent from $100 per month fully equipped for one, [illegible] months or longer periods. The Royal Trust Company, 608 View Street. Victoria. E 4128.

$12 PER WEEK — VERY COMFORTABLE furnished cottage for rent now. Sept. May 1949. Including range, refrigerator, [illegible] Automatic hot water. Free light, water, fuel and garden. Ideal for couple. Good bus service and close to stores. 8½ miles from City Centre. Phone Belmont 1430Q.

57 WANTED TO RENT—HOUSES

ADULT FAMILY REQUIRE TO RENT furnished or unfurnished house or apartment in Beacon Hill—Oak Bay district. Phone B 1792 or [illegible] after 6 p.m.

HOUSE - DUPLEX - APARTMENT

FOR SEVERAL WEEKS THIS AD HAS run.

In no avail. It's not much for [illegible] to sit and hope the place will come

And dream of answers it will bring

PLEASE PHONE G 2044

Victoria Couple — One Child

Best of References

57A FURNISHED

WANTED TO RENT

JULY 16 TO AUGUST 6 WELL-[illegible] cottage in Shawnigan Lake. Two adults. Write full particulars to

BOX 1385 COLONIST VICTORIA B.C.

TEACHER [illegible] SUMMER [illegible] weeks from July 1 [illegible] to rent. References exchanged. Date 1949 [illegible]

WATERFRONT COTTAGE SHAWNIGAN LAKE FOR month of August. Accommodate four.

PHONE G 1084

Sunday or Evenings

2 [illegible] FULLY MODern [illegible] bungalow with garage space. Oak Bay or City, where good care is preferred to [illegible] rent for period two to three years from June 1st or earlier. 3 adults. Could do with partially furnished place. Phone G 9071. 1940 Foulkster.

57B UNFURNISHED

ARMY OFFICER REQUIRES UNFURnished house. Three bedrooms. Esquimalt district preferred. Box 1297 Colonist.

BUSINESS [illegible] 3 TEEN-AGE girls, wish to rent 4-roomed house. Careful tenants. G 2513

[illegible] WANTS TO RENT 3 OR 4-bedroom house, unfurnished. Phone B 4618

COUPLE WITH TWO VERY YOUNG children urgently require house to rent. Recommendations. Phone [illegible] 2258

RELIABLE COUPLE NO CHILDREN require unfurnished house. Phone G 7243

RELIABLE COUPLE REQUIRE 3 OR 4-roomed cottage. Box 9?21 Colonist.

WANTED TO RENT 3 TO 5-ROOM unfurnished house and pay up to $40 per month. 3 children in family, 4 and 6 years old. Good references. Box 1662 Colonist.

WANTED — FOUR OR FIVE ROOM house, by businessman and family. Will pay six months rent in advance. Box 811 Colonist.

WANTED BY [illegible] COUPLE NO children, three-roomed unfurnished cottage or small house. Box 1302 Colonist.

58 OFFICES, STORES, HALLS TO RENT

A SPACE TO LET SUITABLE FOR picture gallery, [illegible] or sales showroom. Apply Brownell's, 1121 Douglas Street. Phone E 1121.

OFFICES FOR RENT, THE FORT STREET. Apply Canada & May Ltd., 1212 Broad Street. E 7174.

OFFICE FOR RENT — EXCELLENT [illegible] location. Apply Bernard & [illegible] 679 Fort Street. Phone E 8134.

SPACE SUITABLE FOR SMALL REALTY [illegible] located in the city and a half [illegible] Phone E 8[illegible]

WAREHOUSE SPACE FOR RENT REAR floor 20 feet x 70 feet. Inquire [illegible] Separate entrance. Apply 1113 Wharf Street.

NEW MODERN STORE

CADBORO BAY AREA

[illegible]

775 FORT ST.

BEFORE 5 P.M.

58 OFFICES, STORES, HALLS TO RENT

WARM, CLEAN, HOT-WATER HEATED office to rent. Williams Building, 540 Broughton Street. E 6101

59 TO RENT—MISCELLANEOUS

FOR RENT — PORTABLE ELECTRIC [illegible] Authorized Pittsburgh paint dealer. Fairfield Hardware. E 9341

FOR RENT — GARAGE, QUEBEC ST. E 9787

[illegible] RENT FLOOR POLISHERS BY the day. Empire 8911

61 SUMMER RESORTS

HERIOT BAY HOTEL, QUADRA ISLAND. [illegible] you have not been Heriot Bay. [illegible]

61A COTTAGES AND CAMPSITES

SUMMER CAMP FOR LAST TWO WEEKS [illegible] Phone [illegible]

WANTED TO RENT FURNISHED SUM[illegible] from May 1 [illegible]

65 AUTOMOBILES

CAR FINANCING

AUTO SALES FINANCED. H. W. MILLER [illegible] Phone G 4481.

CAR INSURANCE COSTS ONLY $14 TO cover the [illegible] Law and get a [illegible]

J. W. BUCKLER INSURANCE AGENCIES

121 Fernwood Bldg. Phone E 2144

AUTOMOBILE FINANCING

Automobile Purchases Financed on [illegible] Agreements. Discounted Rates. Prompt Service.

ISLAND FINANCE LIMITED

1119 Broad Street Phone G 8031

65A AUTO REPAIRS AND SERVICE

ENGINE RECONDITIONING SPECIAL. [illegible] Cylinder [illegible] Phone [illegible]

ENGINE BODY REPAIRS AND PAINT. [illegible] Phone [illegible]

MCBARLE AUTO BODY SHOP. COMplete body and fender repairs. Best in the [illegible] 1101 Douglas Street. Victoria, B.C.

SANDY'S AUTO WRECKING AND 24-hour towing service. We have springs and [illegible] Cars wanted for wrecking. Pacific Ave. Wrecking, 311 [illegible] Street. Phone [illegible]

STEAM CLEANING—HUGHES MOTORS [illegible] and Quadra.

FOR THE BEST IN SERVICE

USE

DAVIS MOTORS LTD

900 FORT STREET PHONE G 8134

DATE UP THIS SPRING FOR YOUR 5,000 MILE CHECKUP

WE ARE EQUIPPED AND EQUIPPED TO HANDLE EVERY TYPE OF AUTOMOBILE REPAIR WORK AND OUR REPAIRS ARE GUARANTEED

TAKE ADVANTAGE OF OUR SALES AND SERVICE BUDGET PLAN

LUICK, G.M.C. TRUCKS AND PONTIAC

"There Is No Better Care For Service"

SPECIAL STEERING

[illegible]

THOMAS PLIMLEY

1610 YATES [illegible]

AUTO PAINTING AND UPHOLSTERING

We Are The [illegible] Auto Body Repairs, Painting and Trade

[illegible] AT NO [illegible]

NO JOB TOO LARGE OR TOO SMALL

AUTO UPHOLSTERING

We are able to [illegible] Cars, Trucks, Buses, Taxis, Coaches, Trailers, etc.

ROSCOE'S UPHOLSTERY

713 HUMBOLDT

65B AUTO PARTS, TIRES AND ACCESSORIES

EXCHANGE TO GOODYEAR SUPER CUSH[illegible] tires for [illegible] riding [illegible] Phone E 6911. 1117 Quadra Street. [illegible] Rebuilt Jeep motor. Use our budget plan. DAVIN JACK.

ACME GU[illegible]

MANUFACTURED IN VICTORIA SAVE [illegible] Have your battery replaced. 18 months guarantee. New, reconditioned & [illegible]

FRANCIS BATTERIES & TIRES LTD

1412 Quadra Street Phone E 3032

TWO [illegible] RADIOS AT REDUCED [illegible] Phone E 4721

USED AND NEW CAR RADIOS. HEAT [illegible] Phone G 2411

TIRE RELINERS

ALL PARTS TO MEET [illegible] WHILE THEY LAST

DOUGLAS TIRE SERVICE LTD

Cor. Cloverdale and Herald E 6111

65C TRUCKS AND TRAILERS, ETC.

ANY BIG USED TIRES SPECIAL prices on used 1200-24 and 1400-20 grader tires. [illegible]

DOUGLAS TIRE SERVICE LTD

Corner Cloverdale and Herald E 6711

FOR SALE 1945 FARGO 1 TON TRUCK with [illegible] Phone [illegible]

FOR SALE — 1 INTERNATIONAL [illegible] Phone [illegible]

HOUSE TRAILER 14 FT. FACTORY [illegible] Phone [illegible]

HOME TRAILER 14 x 7. FURNISHED [illegible] Inquire 1131 Richmond Rd. [illegible]

HOME BUILDER NEEDS HOME RE[illegible] Phone [illegible] Bargain. [illegible]

NEW TODAY — 130 TRUCK ENGINE [illegible] E 9903

1946 FORD THREE TON WITH TWO speed Eaton rear axle, hoist and wooden body $1600

1947 INTERNATIONAL R30 1-6 yard steel gravel box and hoist, like new condition $2950

[illegible] TRUCK & EQUIPMENT LTD.

Nanaimo, Phone 80

$1600 BUYS FACTORY-BUILT HOUSE [illegible] in perfect condition. [illegible] Douglas at Burdett, or phone owner Aubrey 871.

14 [illegible] Sleeps four, suitable for living or travelling. Phone E 6921. 2600 Vancouver Street.

The Daily Colonist

65 AUTOMOBILES

1942 [illegible] hydraulic hoist, excellent 11.00x20 tires, rear-end needs repairs, make any reasonable offer. Royal Auto Sales.

42 FORD, ARMY 800 WT. TRUCK. IN excellent condition. Offers? 3048 Gorge View Drive.

1941 CHEVROLET 3 TON WITH T hoist and steel box and a 3-speed rear-end. $1 450. E 9766

1947 3-TON TRUCK FLAT DECK AND hoist with contract. Box [illegible]

1948 CHEVROLET ½ TON LIGHT DEliverry. 3[illegible] Gorge Rd.

1941 FORD ½-TON PANEL MILEAGE 7 000, new condition. 810 Russell.

YOUR TRUCK NEEDS A SPRING TONIC

Drive in and let us check over:

Spark Plugs - Ignition

Carburetor and Cooling System

FARWEST MOTORS LTD.

YATES at VANCOUVER ST. G 6174

Dealers for International Trucks

USED TRUCK VALUES

1949 MERCURY 3-TON CAB AND CHASSIS 136" W.B. Overdrive, three new and [illegible] throughout. Buy it at a substantial saving. The price is reduced to... $1595

1938 INTERNATIONAL 1½-TON PANEL. Mechanically overhauled and a good sound body. Real value at $895

WILSON MOTORS LTD.

Your Chevrolet Dealer

YATES AT QUADRA E 1107

TOPS IN TRUCKS

1941 DODGE 3 TON with heavy duty hoist and 2-speed box. Also 2-speed axle

$1450

J. M. WOOD MOTORS

DODGE - DE SOTO DODGE TRUCKS

1081 YATES STREET G 7189

BRAND NEW

The Schult Midship Trailer Coach built by Irvine of Canada. Inspection of this fine trailer will prove to you that this is the best trailer you ever seen. This is truly the Home of the Future at the price and will at medium price. only $1995

SEE IT!

SMILIN BEN'S

818 DOUGLAS ST.

NEW GENERAL MOTORS TRUCKS

FOR IMMEDIATE DELIVERY

DAVIS MOTORS LIMITED

900 FORT ST. E 8134

Buick - Pontiac - G.M.C. Trucks

65D AUTOMOBILES FOR SALE

A MERIAN OLDS 1947 HYDRA MATIC [illegible] Fair price $2 800

A WILLYS STATION WAGON EXCELlent condition. Fair reasonable offer

1947 CHEVROLET DE LUXE SEDAN [illegible] Phone [illegible]

A MERCURY CAR VALUE $710 PRICE $700. 1949 [illegible] Phone E 9895.

FOR SALE 1947 CHRYSLER COACH [illegible]

FOR SALE 1948 PONTIAC TORPEDO SERIES [illegible] 4 door sedan. Hydramatic [illegible] radio, heater, defrosters. All [illegible] Mileage 24M. Beautiful [illegible] Cash $2 750 or part trade considered. Hal. 1066 Yates [illegible]

FORD CLUB SEDAN 1947 TWO TONE [illegible] Phone [illegible]

1947 PONTIAC TORPEDO SERIES [illegible] 4 door sedan. Hydramatic [illegible] radio, heater, defrosters. All [illegible] Mileage 24M. Beautiful [illegible] Cash $2 750 or part trade considered. Hal. 1066 Yates [illegible]

FORD CLUB SEDAN 1947 TWO TONE [illegible] Phone [illegible]

1947 FRAZER SEDAN. Low mileage. A bargain.

1930 PONTIAC COUPE. 1930 motor. $295

1928 MODEL A FORD ROADSTER $275

1929 STUDEBAKER COUPE $295

1938 CHEVROLET SEDAN $850

1933 CHEVROLET SEDAN loaded with extras. Bargain.

1939 CHRYSLER COUPE IMPERIAL $1195

1940 OLDSMOBILE 8 - PASSENGER COUPE. Bargain for $1095

1946 BUICK SEDAN $1775

1946 MERCURY 110 8 PASSENGER COACH. Bargain

1947 OLDSMOBILE SEDAN — Custom radio, defroster, heater. Special $2245

1947 PONTIAC SEDAN — Low mileage $1995

1941 CHEVROLET COUPE $1295

1948 AERO SEDANETTE—Less than 3 000 miles

COME IN PREPARED TO BUY OR GO AWAY SATISFIED

WE HAVE SEVERAL OTHER CARS TO PICK FROM

We Sell on Consignment. Buy for Cash Finance and Trade

NORM WARR, Proprietor

PHONE G 7421 EVENINGS B 2455

TIP TOP AUTO SALES

1030 YATES STREET

A TIP TO YOU FROM TIP TOP. DON'T BUY YEAR TODAY BUY CONDITION

Our Policy Is to Recondition Our Cars

1949 MONARCH metallic green, radio, heater $2695

1948 MERCURY 1-TON TRUCK PICKUP $2145

1947 FORD SEDAN, maroon, radio, heater $1745

1947 MERCURY SEDAN, sky blue $1895

1941 CADILLAC SEDANETTE Twin tone green, radio and heater $2645

1940 PACKARD two tone blue $1095

1947 PLYMOUTH SPECIAL DE LUXE SEDAN Fawn color. With heater $1895

1947 DODGE FLUID DRIVE — a new car. $800 down. Just like [illegible]

1930 OLDSMOBILE SEDAN In first class condition $375

1939 OLDSMOBILE SEDAN Down $600

1936 FORD SEDAN very clean car. Down $300

1931 MODEL "A" SEDAN first-class condition $395

1931 MODEL A PANEL $325

1930 CHEV SEDAN good transportation. Cheap $195

1948 MERCURY 1-TON PANEL $1950

TIP TOP AUTO SALES

1030 YATES STREET

Buy "Condition" — Don't Buy "Year"

B.C. USED CAR SERVICE

FIRST PHONE B 6314

Many Good Cars to choose from [illegible] the right price. This is a FREE service to you.

EASTER SPECIAL

1939 DODGE COACH

65 AUTOMOBILES

SPENCER HOUSTON
THE ISLAND'S LARGEST USED CAR DEALER
GUARANTEES CUSTOMER SATISFACTION

1948 CHEVROLET FLEETLINE SEDAN Custom radio and underseat heater. This car is in showroom condition $2295
1948 [illegible] Custom radio and heater Price $2295
1947 OLDSMOBILE DYNAMIC SEDAN Hydramatic, custom radio and air conditioner. Beautiful sea-foam green $2895
1947 AUSTIN "10" SEDAN This car is new $1395
1947 FORD SPECIAL DE LUXE COUPE Finished in dove grey. Immaculate condition with spotlight, heater, etc $1645
1947 FORD DE LUXE TUDOR SEDAN [illegible]
1946 PONTIAC DE LUXE SEDAN Radio and heater $1795
1941 STUDEBAKER COMMANDER COUPE Overdrive, radio and heater. Finished in lustrous cherry maroon two-tone upholstery $1395
1940 HUDSON "6" SEDAN. This car has very low mileage and is like new inside. Economical and a pleasure to drive $1295
1940 FORD SEDAN. Fully reconditioned. New motor, paint, tires $1195
1940 NASH AMBASSADOR SIX SEDAN Just like a new car throughout. Radio and air-conditioned $1495
1940 HILLMAN SEDAN Save dollars on this one $795
1939 FORD DE LUXE SEDAN. A real buy $895
1935 HUDSON "8" SEDAN [illegible] motor and tires $695
1935 AUSTIN "10" SEDAN $395
1932 PONTIAC "6" SEDAN Original finish. Excellent condition. Price $475

CONVERTIBLES

1948 STANDARD 8-PASS. Save two ways: initial cost and operating expense $995
1939 BUICK [illegible] leather upholstery, metallic green finish, perfect condition $1795
1938 HILLMAN SPECIAL 5-PASS. COUPE A sporty car $845

SPECIALS

1939 HUDSON COUNTRY CLUB "8" SEDAN In lovely condition, with new tires $1095
1939 MERCURY SEDAN Loaded with extras. Heater. Condition. Price $1095

WE WILL TAKE YOUR CAR IN TRADE
OPEN FROM NINE TO NINE
CONVENIENT TERMS ON ALL CARS

SPENCER HOUSTON CAR SALES
951 YATES STREET B 1032

BEE LINE AUTO SALES LIMITED
WE BUY — WE TRADE — WE SELL
WE TAKE ANYTHING IN TRADE THAT GOES THAT
90-DAY 50-50 GUARANTEE
One-third down, 30 months to pay
OUR PRICES ARE RIGHT
'49 6-Door Black Austin "8"
'49 Chev. Sportsmaster Sedan
'48 [illegible] Sportsmaster De Luxe Sedan
'41 Ford 5-Passenger Coupe
'47 Mercury "118" Sedan
'47 Austin "8" 4-DOOR SEDAN
'48 Morris ¼-Ton Van, panel
'40 Meteor 2-Door Sedan
'38 Convertible Ford Sedan.
'36 Buick Coupe.
'41 Plymouth 2-Door Sedan
'38 Austin 10 4-Door Sedan
'38 [illegible] 4-Door Sedan
'36 [illegible] 4-Door Sedan
'34 Ford Doughnut Tires at
'31 Model "A" [illegible]
'40 [illegible] ½-Ton [illegible]
'31 Chev Coach, 16-inch tires
'39 [illegible] Sedan
'40 Olds Hydromatic Sedan
LET US SELL YOUR CAR ON CONSIGNMENT
NO SALE NO COMMISSION.
BEE LINE AUTO SALES LTD
GORGE ROAD AT GOV'T. B 9321

ARISTOCRAT AUTO SALES
[illegible] STREET

1942 MERCURY COACH Good value for $1095
1942 FARGO ½-TON PICKUP $950
1940 FORD COUPE Completely reconditioned $950
1939 DODGE CUSTOM SEDAN Radio and heater. Only 48,000 miles. A one-owner car. Price $1250
1937 FORD DE LUXE SEDAN Custom radio $795
1933 PLYMOUTH DE LUXE SEDAN $575
1936 MAPLE LEAF 2-TON FLAT DECK $695

CARS WANTED FOR CASH
CARS FINANCED
ARISTOCRAT AUTO SALES
E 8431

THE NEW MORRIS OXFORD
Entirely new Morris Car, 16-h.p. motor, with large 6-passenger body, bench-type seats, steering wheel gear change. Independent front-wheel suspension springing.
MORRIS • M.G. • RILEY
NOW ON DISPLAY
VICTORIA SUPER SERVICE
930 PANDORA AVE.—PHONE O 6064-E 1136

1940 CHEV. SEDAN — 1946 RINGS Road. Wednesday afternoon

65 AUTOMOBILES

FRANK WAKEHAM MOTORS
CERTIFIED USED CARS
AT
One-Third Down. Up to 36 Months to Pay
WE BUY TO TRADE
SPECIAL FOR WEDNESDAY ONLY

1937 [illegible] Needs a paint job $475
1947 CHRYSLER WINDSOR 4 PASS. CLUB COUPE. Fully equipped. Airway blue finish. Price $2695
1937 FORD DE LUXE TUDOR SEDAN Absolutely in perfect condition $845
1947 DODGE SPECIAL DE LUXE SEDAN. Comfort Master heater. A beautiful sea-foam green. One owner. In showroom condition $2195
1947 AUSTIN 8 N.P. SEDAN Heater. Given 40 m.p.g. A real buy on this one at $1095
1941 PLYMOUTH CUSTOM 5-PASS. COUPE A clean-cut car with only 28,000 original miles. Immaculate condition. Don't miss this one at $1395
1939 FORD DE LUXE SEDAN. A good family car. Cheap for $895

TRANSPORTATION SPECIALS

1938 DODGE SPECIAL DE LUXE BUSINESS COUPE Nice and clean. White wall tires $795
1934 OLDSMOBILE DE LUXE SEDAN Heater. A real local car in nice shape only $495
1929 ESSEX SEDAN Junior wheels and tires $225
1935 CHEVROLET MASTER DE LUXE SPORT SEDAN Heat covers. A real clean car $645

I HAVE ALSO SOME USED HARDWARE STORE FIXTURES. IF YOU PLAN TO PURCHASE REFRIGERATOR, SHOW CASE OR SHELVING AND I WILL BUY IT

FRANK WAKEHAM
1498 YATES STREET

HOMESTEAD AUTO SALES
The Customers Come Here
CHECK THESE PRICES!

47 FORD 4-DOOR DE LUXE SEDAN privately owned. Full price $1695
39 HUDSON COUNTRY CLUB 4-DOOR SEDAN very nice condition $995

May [illegible] listed for [illegible] as cheap as cheap as we can. If you are to see what you want call [illegible] telephone information [illegible] given.

WE BUY — SELL — TRADE
CONVENIENT TERMS
HOMESTEAD
ASK FOR MAC OR ED
Ring Today — We Gladly Pay

YATES ST. AUTO SALES
A GOOD PLACE TO DEAL
ASK THE CUSTOMER

1946 HUDSON 5-PASSENGER COUPE Air conditioned. $1795
1947 AUSTIN "10" SEDAN $1395
1939 BUICK STREAM COUPE Radio and heater $1095
1939 FORD SEDAN Good car for $895

TERMS — TRADES
YATES ST. AUTO SALES
948 YATES STREET B 1032

1946 PLYMOUTH SPECIAL DE LUXE SEDAN. Small mileage. 2 tones super-cushion tires heater. This car is like new throughout $1875
1941 DODGE FLUID DRIVE SEDAN Radio and heater. A local model reduced for quick sale to $1125
1939 BUICK SMALL 8 SEDAN. This model has a heater, a new Duco finish and is one of the smoothest-running cars on the road $1090
1940 PLYMOUTH "6" SEDAN Seat covers. Heater. $1175

LOUIS NELSON LTD.
810 JOHNSON STREET
Kaiser — Frazer — British Standard

EMPRESS SALES
942 YATES STREET

1947 MERCURY 118 SEDAN
1947 MERCURY COUPE
1939 NASH SEDAN
1939 AUSTIN "10" SEDAN
1939 AUSTIN 8 SEDAN
1939 FORD SEDAN
1939 FORD CABRIOLET SEDAN
SEVERAL OTHERS
A. W. WHITE
G 2612 E 8036

CRABB'S AUTO SALES
GRAND OPENING
LOT NO. 2
AT
QUADRA AND HILLSIDE
AT THE B.A. SERVICE STATION
We Welcome You to Visit Us on Our Opening Day. Phone for information
E 8551

1948 MORRIS 8 SEDAN Run only [illegible] $1350
MASTERS MOTOR CO. LTD.
ROVER AND WILLYS
625 VIEW STREET PHONE B 3091

1930 MODEL "A" COUPE. GOOD shape $300 [illegible]

65 AUTOMOBILES

ROYAL AUTO SALES
Open Evenings Till 8 P.M.
Low Down Payments - Liberal Trade-In Allowance and Terms
VICTORIA'S BEST BUYS

1940 Meteor De Luxe Sedan. Air-conditioned. A new car. A real buy $1195
1946 Standard 5-Pass. Convertible Coupe. Like new. A buy $1095
1941 Chevrolet Special De Luxe Coupe. One owner, only 34,000 miles $1300
1941 [illegible] Business Coupe, excellent motor, popular model $1275
1936 Ford De Luxe Tudor Sedan. A good second car $450
1935 Plymouth Sedan. Runs good. Reconditioned. Only $475
1938 Pontiac Coupe. New [illegible]. A good car. 1949 license. Reduced to $795
[illegible] Dodge Coach. Reconditioned throughout. A popular car only $1150
1929 Austin 10-H.P. Sedan. One owner $250
1940 Dodge Business Coupe $950
1938 Hillman Minx Sedan. Runs very well. Economical $500
1937 Graham 4-Door Sedan, runs good, sealed beam lights. A buy $395
1933 Ford Model "B" Coach. A dandy little car $450
1933 Chevrolet Coupe. Pickup Delivery. A new tires. Licence $325
1930 Ford Model A Coupe. Runs [illegible] good rubber. Licence $125
1930 Ford Model "A" Coach. Good condition. New licence. $275
1930 Chrysler 6 Business Coupe. Very good. Licensed $275
1926 Ford 2-Ton Truck. Good $450
1931 Chrysler "6" Pickup Truck. Body rough, motor very good. Licence $125
1931 Willys Sedan (Cracked block) $75

LATE MODELS!
1949 FORD "CUSTOM" 5-PASS. COUPE
1949 BUICK SUPER SEDANETTE
1948 CHEVROLET DE LUXE PICKUP
1948 M.G. SPORTS SPEEDSTER
EXPECTING GOOD CLEAN CARS!
CARS SOLD ON CONSIGNMENT
No Sale No Charge
ROYAL AUTO SALES
2145 DOUGLAS AT FIELD STREET
PHONE O 3511

SMILIN' BEN
Certified Blue Seal USED CARS
[illegible] Hotel
SEE
1947 Five passenger Club Coupe Plymouth with radio. This is
BEN
[illegible] Roadmaster Estate has gone to sell. This car has [illegible] lights. If you want a car with a NEW car guarantee this is it. Quality Plus, and at a reasonable discount. Let's talk it over
FIRST
Seller every year in the Chevrolet. This is a 1936 Sedan, and boy is it wonderful
FOR
[illegible] who don't find it convenient [illegible] offer you the most wonderful terms to suit your income
AUTOMOBILE
Happiness is fully guaranteed when you purchase your Car from Ben. Remember
HAPPINESS
Could be found if you like convertibles. We have a 1947 Mercury that will be sold with a New Car guarantee
HAVE A LOOK
THERE'S MANY OTHERS
SMILIN' BEN
1419 HOUSE OF HAPPINESS
Established 1947

GLADWELL'S
3 STAR CAR SPECIAL

1935 AUSTIN SPORTS COUPE . . . Chocolate brown color . . . good tires. An ideal second car.
PRICE FOR WEDNESDAY ONLY $225
90-60-30-DAY GUARANTEE
YOU'RE ALWAYS RIGHT WITH A GLADWELL SPECIAL
GLADWELL MOTORS
Monarch Motors Lincoln Dealer
PANDORA AT QUADRA STREET
PHONE B 3111
Service is Our Business

THE NEXT BEST THING TO A NEW CAR IS AN OLSON MOTOR'S USED CAR ESPECIALLY THIS ONE!

1947 PLYMOUTH 4-DOOR SEDAN Radio, heater, defroster and tinted glass. Approximately reading 13,000 miles. This car is in absolute showroom condition and carries the famous Certified Used Car Warranty $1895

OLSON MOTOR'S VIEW STREET
BARGAIN HI-WAY LOT
804 VIEW STREET B 1188
Plymouth - Chrysler - Fargo
Sales and Service
We Pay Higher Prices for Used Cars

YES! BARGAINS IN TRUCKS

1941 DODGE PICKUP T-113 motor. Repaint. Licensed $1050
1943 INTERNATIONAL 5-TON FLAT-DECK. Licensed $1250
1946 DODGE 1-TON PANEL. T-113 motor $1050

ALSO SEVERAL OTHER RECONDITIONED TRUCKS
PASSENGER CAR SPECIALS, INCLUDING
1947 MERCURY SUPER DE LUXE COUPE. Heater. Metallic tire paint $1050
J. M. WOOD MOTORS
USED CAR DEPT. 1050 YATES

65 AUTOMOBILES

A NEW CAR—REDUCED
1949 DODGE STANDARD "VANGUARD" SEDAN. Condition as new. Drive it in a month. A roomy 5-passenger. You save over $300 at this price of $2231
Licence and Heater Included
MASTERS MOTOR CO. LTD.
ROVER - WILLYS
816 VIEW STREET PHONE B 3361

1933 DURANT SEDAN $275. 1931 Olds sedan $185. 1931 Chev ½-ton panel $225. 1930 Chev 1-ton panel (good) $400. All cars licensed. Apply [illegible]

1941 NASH SEDAN ORIGINAL PINK. Mah. air-conditioning and heater, very good rubber, leather upholstered doors and gabardine slipcovers. Good [illegible]. For further information phone [illegible] Local 278

1940 [illegible] and certificated throughout. Dealers have offered $775 for this car. What is your offer? 566 Gorge Road West before 1 p.m.

1946 MERCURY 114 DE LUXE sedan. Heater, radio, new tires and battery. Reconditioned motor. Immaculate interior. $1600 or reasonable offer. Phone B 2797 after 6 p.m.

1948 DODGE 4-DOOR DE LUXE. Extra clean, like new condition. Only $1,995. Phone E 7811 9-5.30 weekdays.

1947 4 WILLYS STATION WAGON with over drive and heater. This car is in excellent condition. $1,900 or offer. Phone O 1641 between 9 a.m. and 5 p.m. Evenings E 8014

1946 CHEVROLET FLEETMASTER DE LUXE five-passenger coupe. $1,395. Seat covers, heater, new tires, new tubes. Business O order. $1400 residence B 6172

1947 48 STUDEBAKER RADIO HEATER, overdrive, white wall, air ride tires, foglights and gabardine seat covers. $2,400. Phone E 0445

1934 OLDSMOBILE "6" DE LUXE sedan. In very nice condition. $300. Phone O 2470. Can be seen at 1030 Yates Street.

1946 PLYMOUTH SPECIAL DE LUXE 4-door sedan, new car condition, radio, heater, spotlight, [illegible] etc. Phone A. Abe, 961 Fort Inn, Road.

1815 DOUGLAS STREET — AUTO IN [illegible] in good insurance [illegible] Hawker Motor Ltd. Please call Mr. Ron Worley B 2101 evenings O 3038.

1934 CHEV SPORT SEDAN. NEW valves, [illegible] condition, [illegible] motor. $375. Phone [illegible] B 2424.

31 MODEL CHEV COUPE. RECENT overhaul. May be seen at Clover & Lansdowne Garage, corner of Rockland and Rockwood. $[illegible]

1933 PONTIAC SEDAN. Good tires, [illegible] motor. Phone O 8318 to arrange [illegible]

1940 BUICK SEDAN. 19,8 AUSTIN [illegible] Phone [illegible] O 8070

1936 FORD COACH. [illegible] 18 or 47 [illegible] difference. Phone Keating [illegible]

1939 BUICK SEDAN. RADIO, HEATER, [illegible] motor. $1,395. [illegible] B 9241

1940 HILLMAN SEDAN. GOOD CONDITION. $650 or trade. 1586 Adams Street. View a

1935 PONTIAC COUPE — EXCELLENT running order. Heater, radio. Good tires. $750. [illegible]

1947 BUICK CONVERTIBLE CREAM coat, absolutely as new, trade terms. Royal Auto Sales, 2146 Douglas. B 1[illegible]

1936 '37 HUDSON COUPE, REASONABLY [illegible] condition. Owner leaving country. Must sell. Offers. 347 Menzies.

1940 AUSTIN TOURER. GOOD CONDITION, recent overhaul, new tires. $750. Phone O 2477.

1946 CHEV FLEETMASTER SEDAN. $1,475. Phone Colquitz 146 K after 5 p.m. for further details.

1935 NASH UNIVERSAL JOINTS [illegible] Maxwell rear end, complete 3 19-inch wire wheels. B 3149.

1929 MODEL "A" COACH. NEW engine, 600-16 wheels. best offer. 2972 Douglas.

1936 FORD ROADSTER. GOOD TOP tires very clean. $775. Gladwell Elk Lake Colquitz 257 Sunday afternoon.

1939 CHEVROLET SEDAN. RADIO heater and seat covers. $825. 814 Niagara Street. O 9180.

1946 FORD COUPE. CUSTOM RADIO and heater. All new tires. E 6[illegible] Lone Star Service.

1928 HUPMOBILE. GOOD CONDITION. Phone O 7250 or [illegible] Wakefield Rd.

1934 OLDSMOBILE DE LUXE SEDAN heater, in perfect shape. $495. 1036 Yates St.

1937 STUDEBAKER SEDAN. GOOD running order, needs a paint job. Special $425. 1036 Yates St.

1946 CHEVROLET FLEETMASTER sedan. $1,475. Phone Colquitz 146 K for further details.

1946 CHEVROLET STYLEMASTER special, radio, heater. $1,100 or trade for older model. Phone F 3877.

1934 CHEV CONVERTIBLE COUPE. [illegible] condition. $325. B 3710 before 7.30 p.m.

1947 OLDSMOBILE SEDAN FOR SALE or exchange part property home. E 6181

1935 PONTIAC 6 COACH. $420. A good car being sold cheap for quick sale. Phone [illegible] 2941.

1940 [illegible] DE LUXE BLACK SEDAN. Extra fine shape. Radio and heater. Low mileage. O 6337.

1938 AUSTIN 8 5-PASSENGER. $350. 1119 Newport.

1940 WILLYS STATION. $700. B 9352. 804 Lampson Street.

1926 STAR 1½ [illegible] RUNNING order. 1949 license. $110. O 7233.

29 CHEV. COUPE. $[illegible] FOR THE SEASON. Phone B 3294 or call 3026 Jackson.

1933 PONTIAC EIGHT SEDAN. $250 or offer. Phone B 6181 or B 6412.

1947 OLDSMOBILE. CASH TERMS. Trade or what have you? B 8471.

1946 DODGE COACH. GOOD CARS. $1,000. 270 Superior.

1931 CHEVROLET SEDAN. BEST offer. 931 Dupont Road.

1946 FORD COACH. NEW TIRES, heater. 742 Cadboro Bay Ave.

1938 STANDARD 10 SEDAN. GOOD shape. $375. Phone B 8440.

66 AUTOMOBILES AND TRUCKS WANTED

ALL CARS FOR GOOD CLEAN USED car 1936-48 reasonable. E 8401.

POPULAR [illegible] CAR WANTED. 5-passenger coupe preferred. O 7414.

SELL YOUR CAR OR TRUCK BY ARGUS. [illegible] Ford Smith & Co. Auctioneers. O 4911.

WANTED [illegible] ANY [illegible] Phone B 8689.

WANTED 1948 OR PARTY LEAVING city. Phone O 2[illegible].

ON 2 TON 48 FORD TRUCK WANT [illegible] in trade on 1947 Studebaker [illegible] phone [illegible].

1940 48 CLEAN LATE CAR WANTED cash if price and car suitable. O 2511.

TIP TOP AUTO SALES
1030 YATES STREET E 8013

"WANTED"
Our outlet ad second to no car has been [illegible] the [illegible] of cars. We have a good [illegible] 1929 to 1941 popular make of auto [illegible] with us or take our cash. We can top trade for top cars.
CASH! CASH! CASH!
30 CARS WANTED
TIP TOP AUTO SALES
1030 YATES STREET
Bernie Nicholls E 8013
Open Till 9 p.m.

GOOD USED CARS WANTED
CRABB'S AUTO SALES
605 GORGE EAST, NEAR GOVERNMENT

66 AUTOMOBILES AND TRUCKS WANTED

WE WANT YOUR CAR TODAY
WE PAY
CASH
ON
DELIVERY
Phone SMILIN' BEN B 4723

67 BOATS AND LAUNCHES

BELL REVERSIBLE PROPELLERS VARIable pitch, [illegible] reverse less upset more speed and pleasure, limited number to be [illegible]. Factory agent, R. Dalton. B 2273

BATTERIES MARINE STARTING, lighting and equipment new repaired. Jones Bros. Batteries. 1314 Quadra Street. E 8623.

BALDWIN CLUTCH $35. AIR COOLED engine $35, also several other engines. 1½ diameter steel tail shaft. Phone O 9007.

COMET NO. 3173 SAILING BOAT fitted two seats, rubber fastened mast, T boom, rustless rigging, sails like new. $425. P. R. Gooding, Duncan, B.C.

CABIN LAUNCH, MARINE ENGINE and sea boat. Ready to go. A real bargain. Owner unable to operate. Besley, First Street, Esquimalt.

COMET [illegible] VARSITY for sale. Price to be agreed. First-class boat in new condition. O 7593 for inspection.

FOR SALE 15-FOOT INBOARD RUNabout, 25-30 m.p.h. Apply Box [illegible], Colonist.

FISHERMAN'S CABIN LAUNCH [illegible] needs only to be planked. Apply 784 Montague. 6 to 8 p.m.

FOR SALE — 16 H.P. JOHNSON SEA Horse motor, $135, will take smaller motor in trade. B 7310.

FLATTIE SAILBOAT $100. SHAWNIGAN Beach Hotel.

GENERAL MOTORS 4-71 MARINE DIESEL engine, robust. Norris Bros. Cobble Hill, V.I.

MERMAID MARINE ENGINE 8-H.P. at this price. 2440 Cavendish Avenue.

REPAIRS AND PARTS FOR OUTBOARDS. [illegible] Johnson outboards. Rogers Aviation. Wisconsin motors. ANGUS MARINE — SALES AND SERVICE. 1120 Wharf Street. Phone [illegible].

WANTED ROWBOAT AND CANOE. 16 to 18 ft. Must be reasonably priced. Phone [illegible].

YOUR BOATS DESIGNED AND BUILT to order. Engines, machinery and boats repaired. Welding and painting. Foster's Shipyard, 410 Rae St. B 0498.

BOATS
16 to 18 ft. Inboard Power Boats
SPORT FISHING CRAFT
18 to 24 ft. Cabin Models
NOW BUILDING 22 ft. 8 in. by 7 ft. 9 in. beam. Ocean going sport fishers. Complete equipment, fast seaworthy lines. Inspection invited, no obligation.
DOUG VOGLER'S BEACHCRAFT
3041 Douglas St.

40-FOOT AUXILIARY KETCH. NEW engine, 22 feet stringer, three engine [illegible] Universal engine. 31 feet [illegible] 20 m.p.h. Full particulars and photo of the above and other boats from Large Cruise Shipyards Ltd. Sidney. Phone 88.

10-18 EARTHOPE EXCELLENT CONDITION with propeller. $375. Box 24, [illegible] and B.C.

11-FT. CLINKER BUILT BOAT 1½-H.P. marine engine. Best offer. E 6214.

26 FOOT TRAILER BEACHY. RADIO $300. New Fisherman Float.

GRAY
EVINRUDE
G.M. DIESEL
[illegible] & JAMES LTD
1310 WHARF ST PHONE O 3131

CHARTS
COMPLETE STOCK OF
CANADIAN — ADMIRALTY AND U.S. CHARTS
SEE
EDWARD LIPSETT LTD
500 BASTION STREET

ORR MARINE DISTRIBUTORS LTD.
Island Agents for
CHRYSLEK
MARINE ENGINES and PARTS
130 Esquimalt Rd. Phone B 8109

GORGE BOAT HOUSE
R. A. WOODWARD & H. DAKIN
U-DRIVE MOTORBOATS
BOATS AND MARINE ENGINES FOR SALE
LET US QUOTE YOU FOR YOUR REPAIR [illegible] PAINTING.
MARINE WAYS PHONE B 9067
LOOK FOR THE SIGN
GORGE BOAT HOUSE 155 GORGE RD. W.

72 MONEY TO LOAN

MONEY TO LOAN
A QUICK DECISION ON YOUR MORTGAGE application. Reasonable interest rates on good security. Personalized service and adaptable terms.
KENNETH J. DAVIS
Real Estate Agent, Campbell Bldg.
1008 Douglas Street. Phone B 8091

APPLICATIONS FOR LARGE OR SMALL mortgages approved. N.H.A. loans available. We specialize in refinancing houses, also purchasing agreements and mortgages. Phone B 1018. Ask for Mr. [illegible] for information on how we can call of your home at your request. Financial Society Limited, 1324 Government Street.

MONEY TO LOAN ON FIRST MORTGAGES AVAILABLE FOR MORTGAGE LOANS.

LARGE AND SMALL AMOUNTS. LOW interest rates, quick decisions, reasonable charges. N.H.A. applications received. Agreements and Mortgages Purchased.
F. R. BROWN & SONS LTD.
1112 Broad Street Phone O 7151

MORTGAGE MONEY AVAILABLE. OUR rates are competitive. Investigate a Leonard & May Ltd. 1209 Broad Street. B 7174.

MORTGAGE AND N.H.A. LOANS. Consult Pemberton Holmes Ltd. 1002 Government. O 8124.

MONEY TO LOAN ON FIRST MORTGAGES AT ATTRACTIVE RATES IN LARGE AND SMALL AMOUNTS.
E. H. WHITTOME & CO. LTD.
901 Government Street. Phone B 6255

LIFE INSURED LOANS for Married Couples
NO ENDORSERS NEEDED. REPUTABLE FRIENDLY [illegible] FREE
NIAGARA
FINANCE COMPANY LIMITED
24 WINCH BLDG. E 5431
640 FORT

MONEY TO LOAN
HOME LOANS QUICKLY ARRANGED AT [illegible] INTEREST RATES IN LARGE OR SMALL AMOUNTS
HEISTERMAN & CO
1121 BLANSHARD ST. PHONE B 6181

GILLESPIE, HART & CO. LTD.
Established 1901
711 FORT STREET PHONE O 1101

72 MONEY TO LOAN

MORTGAGE MONEY
Private Loans—Can always be repaid on a month's notice on three month's bonus
BROWN BROS. LTD.
(Est'd 1910)
REAL ESTATE AND INSURANCE
1120 BLANSHARD ST. PHONE B 1123-4
Members of Real Estate Board of Victoria

BERNARD & CO.
FOR LOANS
Large and small amounts [illegible] mediately for residential and [illegible] properties.
AT 5%
Progressive and N.H.A. building loans
AT [illegible]
[illegible] FORT ST PHONE B 5316

A HOME OF YOUR OWN THROUGH A K & R LOAN
Long term loans including N.H.A. loans at low interest rates to build or buy your home.
Ker & Stephenson, Ltd.
900 GOVERNMENT ST PHONE O 6177

4½%, 5% & 6%
Funds available for mortgage loans under N.H.A. or insurance company terms. Private interest mortgages. Fast inspection and approval.
HAWKES FOSTER, LTD.
1015 DOUGLAS ST. B 3101

73 WANTED TO BORROW

WANTED $2,000 WELL SECURED BOX 1705 Colonist.

75 BUSINESS OPPORTUNITIES

A FURNISHED HOME AND INCOME [illegible] $50 monthly income and more. Price $1,400. Down payment $[illegible]. Terms $35 mo. [illegible] Early possession. Apply 431 Richard Building.

AUTO COURT FOR SALE. A VERY good property. Box 730 Colonist.

BARGAIN FOR CASH — BEAUTIFUL 32 Bonner resort, sandy beach, Quadrum Beach, [illegible] waterfront, [illegible] Shop at the low price of $4,500. Write Box 871 Duncan or phone 2174 Duncan.

COFFEE SHOP NEAR HIGH SCHOOL [illegible] $4,200 and some [illegible] owner [illegible].

DOWNTOWN [illegible] OWNER'S [illegible] double plumbing. $6,000. [illegible] P 6187.

DOWNTOWN [illegible] FOR RENT. Excellent [illegible]. Reply to Box [illegible] Colonist.

BRICK APARTMENT
EACH OF THE FOUR THREE-ROOM [illegible] and [illegible] Rent [illegible] Property [illegible] rentals [illegible] April 30.
Full price $13,000
JOHN GREENWOOD
1241 Broad Street

FOR SALE TAXI CAB AND BUSINESS established for years. Box 1452 Colonist.

MARINE CHARTER SERVICE
GULF ISLANDS. THIS BUSINESS HAS been built up in the last few years. It consists of a nice home located on waterfront, has 500 ft. foreshore, inboard power cruiser, north 37,000, large landing barge for moving trucks, dunks, a tractor, etc. A three-in-one model that brings 500 ft. fluet approx. h. A one-man business that will net about $6,000 per year. Full particulars at office. Price $17,500.
KENNEDY REALTY
1216 Broad Street Phone E 6112
Member Real Estate Board

GARAGE AND SERVICE STATION [illegible] Modern building. Best suburban location in Victoria. No opposition. Stock and equipment. Cost of stock and equipment is the full price. Terms. B 2681.

HOW WOULD YOU LIKE AN EXCELLent living and about $1,000 a year as well? Interested and [illegible] can with completely well furnished living quarters, heated over [illegible]. Car [illegible] purchased for $4,000 plus stock. Price paid only. Box 1073, Colonist.

MAN, 30, PRESENTLY EMPLOYED AS [illegible] and credit [illegible], good business background, well recommended, invites proposal for partnership or employment with investment. All inquiries acknowledged in confidence. Box 1401 Colonist.

NATIONAL [illegible] CLOTHING BUSINESS for sale. Apply Box 579 Colonist.

REVENUE OVER $300. SPLENDID LOCATION. $18,000. Commercial district. Will appreciate to value. Automatic operation. 2 rooms, kitchen, bathroom for owner. Box 888 Colonist.

REVENUE PROPERTY FOR SALE BY owner. [illegible] and Linden districts. Phone [illegible]. No agents please.

SMALL REAL ESTATE AND INSURANCE Agency for sale. Real opportunity for small investment. Box 1164 Colonist.

STORE IN NEW BUILDING. CADBORO Bay to rent. $[illegible] month. O 2511.

ATTENTION
TO THE COUPLE WHO DESIRE A beautiful attractive home with [illegible] Garden with good sea view. Owner leaving. Full price, cash $8000
CADBORO BAY REALTY
O 6070 or Call at 2027 Cadboro Bay Road

TO RENT BEGINNING 1946 OAK Bay Avenue $60. Big Oak Bay Avenue $65. Phone Page & Snape B 5104.

$13,500 GUEST HOUSE OF DIR [illegible] Well divided, washing [illegible] Fully furnished and equipped. Income $250 a month. Winter rates $500 a month. Summer rates. In perfect condition. Terms.

FAIRFIELD
$9000 Home and revenue of $110 a month gross. Reality corporated and in spick and span condition. Phone [illegible] Fairfield Farms Reserve. Hill Park. Large lot in garden garage. 3 rooms for owner. Nine rooms in all.
F. N. MACSHAWE
B 6639 1011 Gov't St. Eves. E 2346

$3300 No. 199 GROCERY AND CONfectionery store. Living quarters.

COFFEE BAR
$3100 UPTOWN COFFEE SHOP [illegible] good interest, all new equipment. Owner forced to sell on account of sickness.

$13,000 No. 190 — GROCERY AND MEAT MARKET. Large living quarters. Very good [illegible].

$15,000 No. 13 large new completely equipped Hardware [illegible] Top [illegible] over $300 per month. Interest and a nice 6-room suite, the owner. Very good [illegible].
F. W. MOORE & CO.
E 7841 606 Johnson Street E 8047
Evenings Call:
Mr. Michael B 8366 O 3166

11-ROOM HOUSE, 2 FURNISHED suites, double plumbing, hot water heat, drive-in garage, 1 room [illegible] for owner. $100 revenue. Beautiful garden. Low price $8,500. 1043 Washington Avenue.

BRAND NEW HOME AND STORE
In an up and coming suburban district. Here is just what many are looking for a home and a store with an [illegible] for [illegible]. Price includes refrigerator, [illegible] range, washer, piano, rugs, drapes. Very [illegible] home, including [illegible] electric range, washer, piano, radio, etc. Terms arranged.
$8950
BERNARD & CO.
620 FORT STREET B 5110
Evenings E 6100

CONFECTIONERY STORE IN AN EXCELLENT LOCATION
This busy little confectionery store with living quarters at rear, all the necessaries. Selling at the low price of $7,500 for fixtures. Stock at cost price approx. $1500
Five suite apartment house showing approx. [illegible] 13 per cent. Fairfield district $12,600
Fairfield guest house completely furnished including [illegible] apartment $21,000
DeMAWDSLEY & TODER REALTY
917 CENTRAL BLDG O 8041

BUTCHER BUSINESS. A thriving shop located on a main road. Fully equipped [illegible] respect. Low rent. 3 year lease. There is very little goodwill included at the price $6350
Call Mr. Hawker, B 2101. Eves., O 8146
HAWKES FOSTER, LTD
1015 DOUGLAS ST. (East North of B.C.)

Glorious Gulf Island seafront property with new modern residence could make an [illegible]. Owner will take Victoria property in exchange or all, at a sacrifice price. See us for details. 10 years experience.
JONES & SCOTT

75 BUSINESS OPPORTUNITIES

BERNARD & CO.
MOTEL
In a perfect location close to Victoria. This 16 Unit Motel has never been [illegible] for sale before. Only a [illegible] to over $[illegible] per year. Half cash balance. Easy terms.
$55,000
APARTMENT BLOCK
Fairfield District. Four suites and three [illegible] Near Park and sea. Very [illegible] investment with excellent [illegible].
$18,500
BERNARD & CO.
620 FORT STREET B 5110
EVENINGS [illegible]

GROCERY AND HARDWARE [illegible] $17,000

GROCERY AND CONFECTIONERY BUSINESS
[illegible] $7500

[illegible] $4800

RETAIL AND WHOLESALE [illegible] $2300

EXCHANGE
Wanted MODERN [illegible] Bungalow or OAK BAY [illegible] value to $11,000, in exchange
ON
PROPERTY and BUSINESS
MODERN confectionery and grocery [illegible] $20,000
JOHNSTON & CO LTD
B 5363-1 1114 BROAD ST

VICTORIA and VANCOUVER ISLAND HOTELS FOR SALE
We are [illegible] agents for three of the finest hotels in Victoria and the Island. They are all first class businesses and show satisfactory profits. Two of the hotels have a beer licence. If you are interested in the hotel business this is your opportunity.
Your further enquiries may be made to
Mr. J. Smith—Phone O 8100
GEORGE RANDALL
1300 DOUGLAS STREET, VICTORIA

VIEW REALTY LTD.
943 YATES STREET O 7811

A BARGAIN FOR SOMEONE. Brand new store and 4 room suite in select district, chance to open a coffee shop and ice cream bar or fish and chip beauty parlor, etc. Everything furnished to the price. Owner says $6,000 for everything. Will take an offer.

IS THERE A MEAT CUTTER IN THE HOUSE?
A mobile meat business and a good one completely outfitted late model truck with refrigerator, all necessary equipment and nearly new 4-room stores business going on 3 years. Everything for $9750

Very attractive home in View Royal on Island Highway. Lots of rockeries, shrubs and trees. Large L.R. large bedroom with walk in clothes closet. Pembroke bath, cabinet kitchen with dinette, oil burning range, nearly new, also large water heater. Full price $5900
With $2,500 down — Furniture for Sale
C. A. Conrad O 7211
Home Address: 527 Island Highway

BERNARD & CO.
MUST BE SOLD
MODERN STORE AND HOME COMPLETELY FURNISHED
Owners leaving for United States and must sell this new modern store and completely furnished home. Hot-air furnace and garage attached. New furniture in [illegible] electric range, washer, [illegible] radio, etc. Terms arranged.
$8950
BERNARD & CO.
620 FORT STREET B 5110
Evenings E 6100

CONFECTIONERY STORE IN AN EXCELLENT LOCATION
This busy little confectionery store with living quarters at rear, all the necessaries. Selling at the low price of $7,500 for fixtures. Stock at cost price approx. $1500
Five suite apartment house showing approx. [illegible] 13 per cent. Fairfield district $12,600
Fairfield guest house completely furnished including [illegible] apartment $21,000
DeMAWDSLEY & TODER REALTY
917 CENTRAL BLDG O 8041

650 LANSFORD ST. SOLD BY MR. OLSON of A. A. GREEN REALTY CO. 504-506 GORDON ST. If your home is for sale PLEASE phone or call office. B 6132. Home O 6606. Prompt attention to all.

142 ST. LAWRENCE ST. SOLD BY Mr. Ridings of Ridings Realty, 1210 Broad Street. For a quick sale ring E 9721 or E 7977.

[illegible] Admirals Road.
Mr. Weeter's property on Melbourne St.
Mr. Wells' property on Cedarson Street.
Dr. Lerad' property on Winton Street.
Lots 17 to 20 inclusive on Ruby Road.
[illegible] BY
Boorman—Investment Co. Limited
[illegible] VIEW STREET; Phone, B 3135, B 3643

[illegible] LISTINGS WANTED
A LONG LIST OF SOME FINE CLIENTS waiting for older homes.
JOHNSTON & CO., LTD.
B 5363-1 1114 Broad

75 BUSINESS OPPORTUNITIES

RANDALL'S
REAL ESTATE INVESTMENTS
SPECIALIZING FOR YEARS IN BETTER APARTMENT PROPERTIES
WHETHER BUYING OR SELLING FEEL FREE TO CONSULT US
Ask for Mr. J. Smith
O 8100
GEORGE RANDALL

GROCERY AND CONFEC

"THAT MAN" JOHNNY JAMES AT Ridings Realty desperately needs a home with the following features.
District - Lake Hill
Price - Around $11,000
Age - About 12 years or less
Three bedrooms large living-room Kitchen-en living-room with fireplace oak floors full basement, separate garage, large lot.
If your home meets these requirements I will sell it for you, NOW.
Call Johnny James at
RIDINGS REALTY
[illegible] Broad St. Phone E 9121 or E 3038

78 HOUSES FOR SALE

OAK BAY SACRIFICE SALE!
BRAND NEW CONDITION
This home is in William Head
STUCCO BUNGALOW, FIVE SPACIOUS ROOMS OWNER IS LEAVING VICTORIA AND HAS GIVEN US A VERY LOW PRICE FOR IMMEDIATE POSSESSION
OIL-O-MATIC HEATING TWIN TUB
Built in the new spacious-clean condition. There is no better value in Victoria today. Through hall, nice size living-room, the fireplace, gracious dining-room, fully modern kitchen built-in cupboards, tile sink, wired for electric range, two generous bedrooms and plenty of closet space, Pembroke bathroom, tiled floor. Full high-level daylight basement. Let us show this bargain it won't last long. $5,000 down if you wish, balance as rent. 1948 taxes only $86. You could buy based this home for the price asked. Full price $9750

GORGE
This bungalow is in immediate condition. There [illegible] and like new throughout. It comprises a nice living-room with a grand fireplace and hardwood floors, the generous bedrooms, a fully-modern kitchen, tile sink and inlaid linoleum, [illegible] cement basement, sunny [illegible] A well-constructed home. The owner is open to an offer. IT MUST BE [illegible] The asking price $8650

UPLANDS BORDER
High location. This is a charming distinctive FIVE ROOM HOME [illegible] immediate [illegible] and view. Through hall attractive living-room 21 feet in grand fireplace and plate-glass mirror, dining-room, [illegible] kitchen especially fitted Pembroke bath-room, the bedrooms are spacious, master bedroom [illegible] size. The home has a tremendous [illegible] floors like new. OIL-O-MATIC HEAT. [illegible] Beautifully decorated inside and out. A [illegible] garden in lawns, espaliered [illegible] and a few very fine fruit trees. [illegible] offer. Let us show you this one. Price $13,900

WANTED
[illegible] OWNERS
We would appreciate the listing of your home. Owners purchasers waiting for this type of property.

Rithet Consolidated, Ltd
Member Real Estate Board of Victoria
1117 WHARF STREET PHONE G 1121
Evenings
Mr Levitt, G 6466 Mr Belcher G 3494
Mr Custance E 7090

CENTRAL REALTY
715 VIEW STREET B 3151

GORGE SPECIAL
We cannot overemphasize the beauty of this [illegible] home with its [illegible] living-room [illegible] bathroom. Nice large [illegible] of flowers, garden and fruit. [illegible] garage. Little over half cash in [illegible] Immediate possession. Full price $4750

LANGFORD
Cozy bungalow, just off main highway, close to shopping. Living-room with fireplace, modern kitchen, large [illegible] utility room, 3 very nice bedrooms and Pembroke bathroom, all in spotless condition. Separate garage. About one-quarter acre of land in garden, lawns, fine [illegible] of fruit. Price [illegible] Whole it lasts $5250

INVESTMENT
DUPLEX — Close to Oak Bay Junction. Consists of [illegible] suites, [illegible] suite up with [illegible] rented [illegible] revenue 595 per month. Can be bought for $3,500 down [illegible] 350 month. Potential rent. Will sell for cash offer. Full price $6750

Close to everything, we have a very modern bungalow consisting of five large rooms and bathroom and sunporch. Features include fireplace in living-room, lots of cupboard space, electric hot water. Full basement. OIL HEATING. Separate garage. Fruit trees. This is a good buy at $7850
Mr. McAdams, G 3430; Mr. Roper, G 3460

GORGE—$5000 CASH
4 Room, 2½-year-old stucco semi-bungalow. Corner lot. Nice garden (fenced). Full basement. Drive-in garage. Five rooms and 4 piece bathroom down. 2 nice finished rooms up that can be rented as a suite.
Full price $8600
Easy Payments [illegible] Balance
Evenings, B 3070

CITY—CLOSE IN $2000 CASH
3 Rooms and basement. Separate garage. Nice lot. Redecorated inside and out. All large rooms.
A good buy for $5950
Evenings, B 3070

ESQUIMALT
Close to Stores, Schools, Etc.
4-Room Bungalow. 4 years old. Large living-room, 2 bedrooms, kitchen, full basement, drive in garage. Nice lot, fruit trees. A well-built warm house.
Full price $5250
Evenings, B 3070

Hyland, Thomas & Callin
PHONES B 1311 and B 4713

OAK BAY NEAR THE SEA
MODERN BUNGALOW. Six lovely rooms. Nice size living-room, dining-room. Three splendid bedrooms. Ultra-modern kitchen with tile sink. Nice 4-piece bathroom. Excellent basement, OIL HOT WATER HEAT, and garage. Price $13,950

DUPLEX
SIDE BY SIDE. Stucco construction. Four-broke baths. Modern kitchens. Basement furnaces, garage etc. Near Transportation. Owner's suite available. EXCELLENT VALUE. PRICE $10,500

COFFEE SHOP
CITY CENTRE. Excellent turnover. Price includes stock and fixtures. Easily operated by couple. Lease. TERMS TO RELIABLE PARTY. Price $4750

R. H. DAVIES REALTY
621 YATES ST. PHONE G 2018
EVENINGS
G 8417 G 1890 B 4518 B 5416

HOMES OUR SPECIALTY
New side-by-side duplex close in, each side having living-room with hardwood floors, large dinette, modern kitchen with 2-burner gas range. Large bedroom, bathroom, utility room with hot water furnace. A good home and revenue. Price and terms at office. 1004 Graham St. Listed [illegible]

THE CITY BROKERAGE
Phone G 6896 Night G 7404

KER & STEPHENSON LTD
CHOICE HOMES IN BEST LOCATIONS
FINE FAMILY HOME
Situated in Saanich, but close in. In this fine older-type home of two stories. Has cedar siding and a new [illegible] roof. Rooms include a living-room, dining-room, kitchen and bedroom pantry on main floor. THREE bedrooms upstairs. Has very large garden with fruit trees and berries. EARLY POSSESSION with full price only $4500

CLOSE IN
Here is real value. A five-room stucco bungalow just five years old. Living-room is large and has fireplace and hardwood floors. Also dining-room, two bedrooms, three-piece bath and smart kitchen. Kitchen is modern and attractive. Full concrete basement in this home, with [illegible] furnace, garage under. Lots of room in Saanich, close in. Exclusive listing.
Price only $8500

CITY—FOUR BEDROOMS
This is an eight-room house, located in the city. It is of stucco construction and has living-room, dining-room, kitchen on the ground floor, and FOUR bedrooms up. Basement with tube copper hot-air heat. Has just been completely redecorated and is in spotless condition. Extra revenue possibilities. All bedroom furniture is for sale with the house. Situated on corner lot, well fenced, with the full price $10,500

NEW HOME—FERNWOOD
A modern seven-room house [illegible] offered here in a high location with lovely view of the sea. Living-room, dining-room, kitchen, three bedrooms and [illegible] room down. THREE bedrooms upstairs. There is a large modern bathroom of matching pink and a two-piece bathroom on second floor. Hot AIR OIL-O-MATIC HEAT. Situated on quiet semi-wooded street and has very nicely garden. Such a home as this is a wonderful buy at the price $13,200

KER & STEPHENSON LTD
Member Real Estate Board of Victoria
49 GOVERNMENT STREET G 4121
Night Phones E 6538 B 1073 G 9216

KING REALTY
B E T T
MEANS BUY ON EASY TERMS
We Sell Homes With Modest Cash Payments. We Can Do It for You

NORTH DOUGLAS
Five-room semi-bungalow. Vacant. Three-piece bathroom. Cement basement. New roof $1,300 will handle.
Full price $4750
See Mr Turner

WALK TO WORK
Close to Parliament Buildings. Three rooms down and three up. With modern conveniences. Large at back door makes this desirable property. Price only $3950
See Mr Roberts

TO SETTLE ESTATE
Have you wanted an ideal Summer resort for years gone? The price was too high. Then get details on this. Information at office only. A real bargain.
See Mr King

DUPLEX
One suite vacant. [illegible] arranged. Priced for a quick sale.
See Mr Roberts

$1500 DOWN
New four-room stucco bungalow. Basement and furnace.
See Mr Myiros

KING REALTY
1233 GOVERNMENT ST B 3131

FAIRFIELD
Nine-year-old bungalow consisting of living-room with one panelled wall, two bedrooms, quaint dinette and compact kitchen wired for range through hall to two large bedrooms and Pembroke bathroom, attics in a dormer room suitable for bedroom or den, oil heat installation and insulated; view make this home one of the outstanding buys today at $11,900

OAK BAY
Attractive Tudor style home of 10 rooms located close to waterfront and with good old view. This home contains four large rooms and 4-piece Pembroke bathroom on main floor, 3 bedrooms and four-piece bathroom upstairs. Oil-O-Matic hot water heating. Revenue [illegible] large wiring, hardwood floors throughout and many other features including double glass in two bedrooms. This is a very lovely home at a quick sale price of $21,000

KENNETH J. DAVIS
Real Estate and Insurance Agent
[illegible]
Office B 6481 Res. B 3397

$5800—POUL BAY ROAD—Four-room frame bungalow living-room with fireplace, 3 bedrooms, full basement, furnace.

$7350—DEEP COVE. Neat five-room cottage on two size waterfront lot. Cottage contains 2 bedrooms, living-room, kitchen with sink, oil range and some furniture included. Garage [illegible] with slipway. 2 trowboats, etc. Good water supply.

$7950—[illegible] New four-bedroom [illegible] bungalow with 3 bedrooms, consisting of kitchen and dinette. Hardwood floors in living-room and central hall. Full basement and furnace. Large, deep lot.

$8000—NORTH QUADRA—Modern six-room stucco bungalow with 3 bedrooms, full basement with extra room and hot-air furnace.

$9950 SAANICH — WHERE 5-acre circle. Small, well-equipped farm of 7 acres—6½ acres cleared—and 6-room modern, fully furnished bungalow 3 outbuildings, 1 Jersey cow.

E. E. HEATH
600 YATES B 3167
INSURANCE
REAL ESTATE NOTARY PUBLIC
Night Phone: G 3260 or B 4044

GARDEN, HOME AND REVENUE
A seven-room house standing on three good garden lots. Less than two miles from the City Hall. Bathrooms upstairs and down, which makes it convenient for revenue purposes. Full basement with furnace and attached garage. Some furniture goes with house for [illegible]
$7500
H. W. MILLER & CO.
1006 GOVERNMENT ST. PHONE G 4811

THE B.C. LAND
A INVESTMENT AGENCY, LTD
(Over 55 Years in Real Estate)
A HIGH SPOT
Oak Bay, commanding a wonderful panoramic view of the islands and Mount Baker. Large 5-room stucco bungalow plus attic space and plumbing in basement. Grounds of some third-acre, beautifully landscaped, contains pools, shrubs, etc. Very sheltered and secluded. Price $12,600

OAK BAY
Pretty 3-room stucco bungalow with nice garden and situated on a quiet street south of the Avenue. Fully modern and 8 years old, well constructed good oak floors. Fine high basement with [illegible] $9450
Please Ask for Mr C. R. V. Renshawe

HIGH SAANICH WITH VIEW
Five-roomed stucco bungalow. Entrance and inside hall. Bright living-room, 21 x 13, two bedrooms and fine Pembroke bathroom. Utility room. Separate stream. Wonderful view of city and mountains. Reasonably priced at $7850

OAK BAY—A BETTER HOME
This house is spotlessly clean and has been newly redecorated. Entrance and [illegible] hall, large bright living-room with fireplace, guest-size dining-room, three bedrooms, Pembroke bathroom. Full basement with extra finished room. Garage in basement. Wired for electric range. Immediate possession. $6,000 terms, balance cash. Price reduced to $10,700
Please ask for Mr Heine, evenings B 0596

BEAUTIFUL HOME SELLING AT COST
A fine and very complete five-room bungalow with such extra features as [illegible] with tile off the kitchen, many roomy cupboards, [illegible] kitchen, pleasant in back porch (on the [illegible]) is cozy on with the attractive new [illegible] stationary tubs and [illegible] water boiler. Hot-air furnace. Full size [illegible] garage. All rooms are good size with an extra [illegible] in one [illegible] and their [illegible] room. Fine [illegible] of the years for with the extras [illegible] a fine modern bathroom or make room and a two-piece bathroom on second floor. Hot AIR OIL-O-MATIC HEAT. Situated on quiet semi-wooded street and has very nicely garden. Such a home as this is a wonderful buy at the price $10,500
Member Real Estate Board of Victoria

SIDE-BY-SIDE DUPLEX
[illegible]

H. A. ROBERTS LIMITED
OPEN ALL DAY SATURDAY
3-MILE CIRCLE
A modern five-room bungalow [illegible] living-room with fireplace [illegible] Pembroke bathroom [illegible] Full cement basement [illegible] Low taxes. Possession [illegible] $7850

$1750 DOWN PAYMENT
Four-room bungalow, practically [illegible] Hot-air furnace. Attic [illegible] living-room 16 x 13, kitchen, two good bedrooms, bathroom. Dutch roof. Very good decorations. Nice grounds. Priced to sell at $4950
Call Mr Wright Eves [illegible]

NEAR OAK BAY
A delightful home of seven rooms, all tastefully decorated. Living-room, 14 x 16 with fireplace, dining-room 10 x 14, [illegible] kitchen, [illegible] for electric range. Three floors. Four very good bedrooms, three-piece bathroom. Full cement basement with extra room. Laundry tubs. Copper piping. Motor [illegible] to all rooms. Separate garage. Fruit trees. Venetian blinds and drapes provided on with house. Wonderful value at $10,500
Call Mr Wright Eves B 4809

H. A. ROBERTS LIMITED
1712 DOUGLAS ST (OPP. "THE BAY")
PHONE B 2197
Members of the Real Estate Board
WE COVER BRITISH COLUMBIA

5 ROOM BUNGALOW HOT-WATER HEATING
[illegible]
Full price $6850
Ask for Fred A. Ringshaw

$1600 DOWN
6-room bungalow, living-room, dining-room, 3 large bedrooms, 3-piece bathroom, large kitchen. Full basement, hot air furnace, oil heat in all rooms. Separate garage. Nice lot in garden, fruits, etc. City [illegible]
Full price $5800
Ask for Fred A. Ringshaw

WITH SEA VIEW OAK BAY
New 5-roomed stucco bungalow. Through hall, large living-room, fireplace, [illegible] kitchen, [illegible] Pembroke bath, with fireplace, [illegible] Full cement basement. [illegible] IMMEDIATE POSSESSION. PRICE $12,600
Ask for F. B. Mock

J. H. WHITTOME & CO., LTD.
901 GOVERNMENT STREET B 4255
Evenings B 3557
51 Years Experience in Island Real Estate

LISTINGS SHOWN BY APPOINTMENT EVENINGS and SATURDAY AFTERNOONS

$9000 HIGH QUADRA 5 ROOMS
HOT WATER HEATING. [illegible] Pembroke bathroom and electric refrigerator. Garage in basement with [illegible] Taxes $67.
SNAP!! $4750 SNAP!!
$4750 FULL PRICE FIVE ROOMS [illegible] Living-room, 13 x 16 with attractive fireplace. Large cabinet kitchen. Separate garage. Low taxes only $30.

CITY SEWERS—GORGE 5 ROOMS
$7500 FULL PRICE makes this N.H.A. newly completed FULL BASEMENT bungalow with drive-in garage on excellent lot. Oak floors in entrance hall, living-room and dinette, two good-sized bedrooms, four-piece Pembroke bathroom and cabinet kitchen. 5-811
Please call Mr Thompson, G 4237, or the [illegible]
HAWKES FOSTER, LTD.
B 2101

BOORMAN'S
OAK BAY CLOSE TO BEACH
This [illegible] stucco bungalow [illegible] in ideal position on an exclusive street among fine homes, just a short distance to bus, store, school and beach. Large living-room with open fireplace through hall, two good-size bedrooms, spacious kitchen with modern sink and cupboards. OAK FLOORS. Three-piece bathroom. Full basement. Basement with hot-air furnace. Laundry tubs. Garage. Grounds kept in excellent condition. Low taxes. New oil stove may be purchased.
PRICE $7350
Evenings Phone Mr Scott, G 3480

MUST BE SOLD
$5250

OFFERED AT A SACRIFICE PRICE
Built in 1947 this well [illegible] insulated modern home consists of:
Entrance hall, living-room 17x18, with oak floor and fireplace.
Dining-room 12x12, with oak floor. (This room planned for either a dining-room or bedroom).
[illegible] 12x18.
Modern bathroom with pedestal basin.
Large kitchen with dining area.
Full basement with drive-in garage and hot-air furnace. There are also two attractively finished rooms in the [illegible] one with fireplace.
Situated on approximately QUARTER-ACRE in a high location with view. Lawns and gardens are in. Low taxes. Immediate possession.
Price $7350

HILLSIDE
SEVEN ROOMS all on one floor. Double lot in high Chicken house. Separate [illegible]
Price $5250
Evenings Phone Mr [illegible] B 4038

THREE BUNGALOWS IN HIGH QUADRA
The first is three-room old, and consists of [illegible] Living-room, [illegible] with fireplace, [illegible] cupboards, [illegible] Full cement basement with hot-air furnace. Large [illegible] garage. Price $10,500
The other two are brand new and consist of five large rooms plus utility room, [illegible] Full base[illegible] Price $10,500
Evenings Phone B 3919

Boorman Investment Co. Limited
620 VIEW ST. PHONES G 2342 B 5842
Member Real Estate Board of Victoria

H. A. ROBERTS LIMITED
OPEN ALL DAY SATURDAY
3-MILE CIRCLE
A modern five-room bungalow. Entrance hall, living-room with fireplace, [illegible] Pembroke bathroom. Full cement basement. Hot-air furnace

78 HOUSES FOR SALE

PEMBERTON, HOLMES
Real Values Since 1887

$4200 - ESQUIMALT - $4200
4½ ROOMS — 1½ LOTS
[illegible] $4200

78 HOUSES FOR SALE

VICTORIA REALTY
730 YATES STREET PHONE E 4184

$1750 DOWN
One-year-old stucco bungalow oak floors Pembroke bathroom cabinet kitchen with tile sink Full basement, garage and furnace Full price only $7950
Call Mr Christensen, Res. E [illegible]

ACCEPT CAR AS PART DOWN PAYMENT
CITY—SEA VIEW
[illegible]

P. R. BROWN & SONS LTD.

FAIRFIELD OIL HEAT
For the discriminating buyer this bungalow-type home would be hard to beat. Situate not far from the sea and close to transportation and schools. A pretty landscaped garden with lovely lawns, ornamental shrubs, flowers and fruit will delight a good vegetable gardener. The condition of the house, the size of the garden is IMMACULATE and does not require a five cent piece being spent upon it. Consists of living room with open fireplace, dining room, efficient up-to-date kitchen, bright kitchen and two bedrooms. Beautiful fir floors in all rooms and oak kitchen, ample basement. AUTOMATIC OIL HOT AIR HEAT and [illegible] Price $12,900
Please Ask for Mr. Prish—Evenings G 3419

OAK BAY NORTH
$8500 BUYS 2 LOTS with sea view and well constructed frame home of 3 bedrooms, L.R. D.R. K. [illegible] basement, separate garage and excellent garden WITH ONLY ONE LOT $7,500
Please Call Mr. Burton, Jr. Evenings, B 1291

OAK BAY
NORTH OF THE AVENUE
White stucco bungalow with living-room, dining-room, two good size bedrooms, 6-piece bathroom and modern kitchen. Full basement, furnace and drive-in garage. This is a well-constructed home. NEAR [illegible] Terms Price $9750
Please Contact A. M. Millar Evenings G 3216

SEAFRONT BUNGALOW
$4900
Here is the ideal location for the retired couple. Three and a half acres of lawns sheltered seafront with a [illegible] [illegible] $8650

BROWN BROS.

UPLANDS
FOUR BEDROOMS
HOT-WATER OIL-O-MATIC
This home of pleasing architecture is in a beautiful setting of lawns and shrubs. Spacious entrance hall, charming living room, good-size dining room, two bedrooms, tiled bathroom and modern cabinet kitchen with breakfast space. Two bedrooms and complete bathroom up. Full basement with furnace. Oil-O-Matic hot water heating. Level garden. Separate garage. Everything about this house is in perfect taste and in immaculate condition. Asking price $23,000
Please Ask for Mr. Boord—E 8505

REVENUE PROPERTY
Close to town, transportation and schools. One suite of two rooms. Two single up. Three-piece bathroom. Two down with [illegible] Full cement basement. Hot air heat. House in beautiful condition. Revenue $200 per month. Full price $12,600
Please ask for Mr. Irwin

NEW AND DIFFERENT
High on a rock and with view unsurpassed. Urban location, a minute to the Bay Reception hall and three steps. Large living room and the fireplace is different. Unusual modern kitchen and [illegible] Two large bedrooms and a tile bathroom that is the last word in [illegible]. Full basement, hot air heat. Immediate possession. Good terms. Full price $9450
[illegible] Woodley—Eves., E 6504

EASTER SPECIAL
EXTRA SPECIAL
First time offered for sale. Five rooms [illegible] $7350

RICHMOND ROAD
NEAR OAK BAY AVENUE
[illegible] HOT WATER HEATING. Separate garage [illegible] $6500
Please Ask for Mr. Betts—E 8380
Exclusive Agents

IT WOULD TAKE A MR. CHURCHILL
to adequately describe the beauty and charm of this delightful five-room cottage which we have just completed. Among a profusion of flowers stands a table in [illegible] lawns. Hedges and extensive vegetable garden is the charming setting for one of four rooms and sun porch. And if we say that there isn't a blade of grass out of place in the garden we must add that you would not find a speck of dust in the house. That's the degree of beauty within the four-room cottage. Two wonderful people have put a lot of love and care into this home and we would only want to sell it to someone who loves gardening and an attractive home. The owners are willing to take a low down payment of $2,500. Full price $5800
Please Ask for Mr. Speed—Eves. E 8505

A COSY LITTLE HOME IN THE COUNTRY
Tudor-type bungalow one mile to the city. Reception hall, large living-room with fireplace, two bedrooms, kitchen and utility room. Three-piece bathroom. Separate garage. Large sun porch. Lawns, shrubs and flowers in profusion. Early possession. Full price $4950
Please Ask for Mr. Woodley—Eves., E 8504

BROWN BROS. LIMITED
(Estd. 1891)
1126 BLANSHARD ST. PHONE E 1181
Members of Real Estate Board of Victoria

OAK BAY
NEW 3-BEDROOM BUNGALOW, near sea and well built WITH complete finished suite in basement with plumbing—good garden [illegible] and adjoining garage. This is a real value $10,500

HOLLYWOOD CRESCENT
[illegible] $7000

FAIRFIELD
6-Room Stucco Home with basement and furnace. Excellent garden. Reasonably Bright and clean. Price $7000

HILLSIDE BARGAIN
1-Room Attractive Well-Built Home. This is a well-kept property and has full basement and furnace. Price $6000
Also good garden

FAIRFIELD
6-room bungalow without basement but has circulating gas heater. Fireplace and good lot. Clean and cosy. Price $5250
Please Ask for Mr. Ragsdale

A BARGAIN
A room white stucco bungalow, only 2 years old, with [illegible] garage in [illegible] basement. On 1 lot with [illegible] trees, good soil. In new residential area. Close to shops and bus. Owner leaving town. Must sell this week. Offer [illegible] specifications. Now only $7500

COLWOOD
On 2.1 acre wooded tall slender fir. Four rooms and utility room, cedar shake bungalow. Fireplace, [illegible] Close to community centre and bus line. Owner leaving town. Must sell this week. Offer. Please ask for Mr. Colin Smith

MEHAREY & CO., LTD
[illegible] STREET

MUST SELL
This home is drastically reduced for quick sale. Owner must sell. Here is a well-built home, [illegible] Full price $8600

FLEMING GARDNER CO.
[illegible] G 7141
Night, Mr. Gardner, B 6697

$5500
Cozy five-room home on 3400 Bethune Avenue, Saanich, one block from bus. Good district. Selling to settle an estate. PHONE E 3097

W. S. TULL

HICKS & FARRANT REALTY
[illegible] STREET
(Parking No Problem)
OPP. H.B.C. STORE PHONE B 8104

ROYAL OAK DISTRICT
$1800 DOWN
[illegible] $7850

NEW HOME AND INCOME
$7850 [illegible]-Acre cleared land located at View Royal. The main residence is four rooms. Basement and furnace. A SMART HOME ON THE SAME PROPERTY WOULD RENT FOR $70 per month. The small home is modern, [illegible] bedroom and bathroom. Full concrete foundation. Hot water heating throughout. Electric range. Plumbing [illegible] Price $7500
Listing 1 311

NEW FOUR ROOMS
$2500 Down—Just completed for immediate occupancy. Three-bedroom home [illegible] NO EXTRAS TO PAY FOR. Here are all [illegible] at the price: insulated walls and ceiling. Veneer plaster throughout. Hardwood flooring in kitchen and bathroom. Wired for electric range, automatic [illegible] hot-water unit. EVEN THE CONVENIENCE IS THERE! [illegible] Price $6300
Listing 4-667

$5500 OFFER CONSIDERED
ABSOLUTELY NOTHING LIKE IT! [illegible] $6000

HAWKES & FOSTER, LTD.
1015 DOUGLAS ST. (Just North of H.B.C.)

HIGH QUADRA
VERY HIGHEST POINT! Matchless views. SIX-ROOM STUCCO BUNGALOW. [illegible] Price $6500

BASHICHTON WATERFRONT
NEW FOUR-ROOM HOUSE and [illegible] Private beach. PRICE $6500

ROYAL OAK
FOUR-ROOM BUNGALOW and TWO ACRES, 66 fruit trees. Excellent soil. PRICE $6250
Some Terms

CITY HOTEL
SHOWING APPROXIMATELY 25% [illegible] Price $150,000

FOUL BAY ROAD
LARGE RESIDENCE. Has been used for [illegible] $140 per month. [illegible] There are two suites. A very [illegible] possession. PRICE $7500
Apply $1,000 Will Handle
Ask for Mr. Langley

LANGLEY REALTY CO.
716 CENTRAL BUILDING

L. M. ROSEVEAR & CO. LTD.

FOR SALE
Immediate possession. An exceptionally modern bungalow in the [illegible] Fine rooms and [illegible] bedroom, basement, furnace, automatic [illegible] Fireplace, oak floors, [illegible] and fine view. Pembroke bath, [illegible] shower. Broadloom. Venetian blinds. Nice garden, lawn, fruit and ornamental trees, etc. On a good location and a good buy.
ONLY $9950
TERMS—One-half cash, balance arranged
[illegible]

L. M. ROSEVEAR & CO. LTD.
110 ROYAL TRUST BLDG., 613 VIEW ST.

FINANCIAL SURVEY LIMITED

NEW STUCCO BUNGALOW
EXCLUSIVE LISTING
This 6-roomed bungalow of 1,100 sq. ft. cannot be duplicated at this price. Has living-room, [illegible] kitchen (has good [illegible] rooms and [illegible] bathrooms built with [illegible]. This has every [illegible] Wired for [illegible] large [illegible] basement. [illegible] Full price $8400
Contact H. A. Kerr Evenings G 6896

SOUTH OAK BAY
[illegible] $12,600

CLOSE TO RICE BEACH AND WADING POOL
Very attractive 3-bedroom home, 6 years old, on good street in Oak Bay, containing of large living-room with fireplace, dining-room, sunny kitchen with [illegible] and tiled [illegible] bath. 4-piece [illegible] has large [illegible] cement basement with [illegible] furnace and drives, garage. Lovely garden property. Fenced. House has been recently decorated throughout and is [illegible]. Two weeks possession. Half cash will handle. Full price $12,900
Call Mr. Clarke Eves., E 1328

FAIRFIELD
Five-room bungalow, 3 bedrooms, living-room, kitchen, 2-pce bath. Terms. [illegible] down payment. Full price $3950

CITY
Four rooms plus 2 bedrooms, living-room, kitchen, [illegible] and 2-pce bath. Terms. [illegible] down payment. Full price $4950

CEDAR HILL—NEW
Five-room bungalow, hardwood floors, 2 bedrooms, living-room, kitchen, utility [illegible] Price $6600
May More Listed
Evenings G 1776

REVENUE PROPERTIES
GORGE AREA. Rooms, some furnished. 8-room [illegible] Price $6500
FAIRFIELD. 3 Suites, 4 rooms [illegible] Terms. Price $6950
FERNWOOD. 10 Rooms. Three [illegible] Price $7250
HIGH FAIRFIELD. 11 Rooms. [illegible] Price $12,600
Many More Listed
Evenings G 1776

$1500 DOWN
LET'S GO FARMING
[illegible] $7250
HURRY FOR THIS ONE!
Please Call Mr. Fiddick
Evenings Alnion 122 Y

HICKS & FARRANT REALTY

RANDALL'S

— NOTICE —
BELOW WE ARE OFFERING YOU A LIST OF HOUSES AT THEIR VALUE. EVERYTHING DEPENDS UPON

BURDICK AND MUSGRAVE DISTRICT
[illegible] $8400

SOUTH OAK BAY
[illegible] $7850

ESQUIMALT SPECIAL
[illegible] $7650
Contact W. B. Kirkpatrick Eves., G 0723

NEAR MOUNT TOLMIE
Daughtfel 4-room stucco bungalow with attached garage, utility room, ample storage [illegible] $9500

LAKE HILL DISTRICT
[illegible] $7350

$1500 DOWN
Excellent Buy! Attractive 4-room bungalow. Large [illegible] $7950
[illegible] $6300
Contact P. G. Williams

EASTER SPECIAL
[illegible] $5500
Terms
L. E. Kirk Evenings E 5287
1124 GOVERNMENT STREET
PHONES [illegible]

GORGE VALE
[illegible] $7700

$2400 HANDLES
[illegible] $7150

2 ACRES—MODERN HOME
[illegible] $7950

DONCASTER DRIVE
[illegible] $6950

SPECIAL—$1500
DOWN BUYS [illegible] $5750

FAIRFIELD SPECIAL
[illegible] $5500

McCANDLESS REALTY
844 FORT STREET PHONE E 6111

GILLESPIE, HART & CO LIMITED

$7350 [illegible] $6900

CLOSE TO CITY
[illegible] $10,500

Hagar & Swayne Ltd.
VIEW AT BROAD G 6121-3-2
Member Real Estate Board of Victoria

ALTON & FLEMING
1006 BLANSHARD STREET PH G 5112

$8500
CLOSE TO BURNSIDE
[illegible] $7850

DEAN HEIGHTS
[illegible] $9000

ELK LAKE
$3900 [illegible]

WEST ROAD
$9500 [illegible]

GILLESPIE, HART & CO LIMITED
411 FORT STREET Phone G 1181
Member of the Real Estate Board of Victoria

OWNER LEAVING FOR ENGLAND offers immediate possession. Attractive stucco [illegible] $7850

OAK BAY. A very good investment in this fine home with [illegible] living rooms, including master bedroom and dressing [illegible] $10,000

WATERFRONT PROPERTY — About two acres partly cleared and partly timbered. Large living room with stone fireplace and [illegible] $6500

A. S. MILLER
1300 BLANSHARD ST. B MPIRE 6627

SEVEN-ROOM STUCCO SEMI-BUNGALOW
Overlooking the sea in Esquimalt. Electric range. For rent for 8 months from May 1st. $100 per month.

Pemberton, Holmes, Ltd.
1008 GOVERNMENT ST. G ARDEN 6134

H. A. HUMBER LTD.

OAK BAY
NORTH OF AVENUE
[illegible] $12,600

WALKING DISTANCE
[illegible] $7500

$1800 CASH
HIGH LOCATION
[illegible] $6300

MEMBER REAL ESTATE BOARD
H. A. HUMBER LTD.
1121 BROAD STREET PHONE E 2352
After Hours Mr. G 1020 Mr. [illegible] G 1634
Mr. [illegible]

A. A. GREEN REALTY CO.
[illegible] STREET

1165 PALMER ROAD
EXCLUSIVE
[illegible] $4200

4-SUITE APARTMENT BLOCK
[illegible] $8450

JUBILEE DISTRICT
[illegible] $5500
Evenings Mr. [illegible] E 6172

SAANICH
[illegible] $5450
Evenings Mr. Lawrence E 6146

VALLANCE & SAWYER LTD
REVENUE
[illegible] $5950

CORNWALL RIDGE: A [illegible] $6650

[illegible] $6500

OAKLANDS: A [illegible] $4950

[illegible] $3700

[illegible] High Clearance [illegible] $3200

VALLANCE & SAWYER LTD
[illegible] BROUGHTON G 3031

VERNON MARTIN & CO. LIMITED
720 VIEW STREET B 4364

OAK BAY SPECIAL
[illegible] $7850
Listing 32-8
Ask for Miss [illegible] G 9217
or Mr. Bearman

DEAN HEIGHTS
[illegible] $9000
Listing No. 1268
Ask for Mr. Hughes, G 7218
or Mr. Carter

HOMES OUR SPECIALTY
[illegible] $9900

[illegible] $4650

[illegible] $4500

[illegible] $4200

[illegible] $9500

FAIRFIELD DISTRICT
REASONABLY PRICED — 3 BEDROOMS
NEW RANCH-TYPE BUNGALOW
[illegible]
CALL RALPH, G 2349

78 HOUSES FOR SALE

STEWART CLARK & CO.
Members of the Real Estate Board of Victoria

COUNTRY HOME
A very attractive six-room home. Large living room with open fireplace, dining-room, two large bedrooms, cabinet kitchen with dining section. Upstairs another bedroom. Full basement. HUMPHREY room. H.A. heat. Extra plumbing. Separate garage. There is approximately one acre of cleared land. Twenty young fruit trees. Unique house. About five miles from city, on main highway. Immediate possession. Price $10,500

OAK BAY
An ideal family home of eight rooms, choice location close to golf club. A very charming living room with fireplace. Kitchen hall, [illegible] dining room, attractive den, maple oak floors. Large refined kitchen with dining space. Two nice bedrooms, four piece Pembroke bathroom, tiled floor. Concealed stairway to two large bedrooms and two-piece washroom. Full basement. OIL-O-MATIC HOT WATER HEAT. Playroom, laundry trays. Separate garage. A beautiful garden in lawn and shrubs. Corner lot gives charm to this beautiful home. PRICE $15,000

STEWART CLARK & CO.
Real Estate - Mortgages - Insurance
314 PEMBERTON BLDG. G 1032

"HOLIDAYS AHEAD"
Where are you spending the Summer? Here are two properties at a low price before the demand starts:
Five-room house at Pendrell Lake. Full price $2700
Four-room cottage fronting on Wasp Cove. Have fine sandy beach. Full price $3950

"OAK BAY"
Top district counts—and this five-room stucco bungalow with basement is located on a quiet street between Monterey School and Oak Bay Golf Course. As the owner has bought a new home he has [illegible] $9500

FRASER BISCOE
"Service With Reliability"
[illegible] STREET PHONE E 6813

78 HOUSES FOR SALE

FINANCE CORPORATION

OPPORTUNITY
FOUR ROOM BUNGALOW 11 YEARS OLD. BUILT OF A1 MATERIALS. Bright living-room, two bedrooms, cheery kitchen and pantry, central hall. Inner-spring Pembroke bath. Full cement basement with drive in garage and good work bench. This home is being offered with EARLY POSSESSION and COMPLETELY FURNISHED for only $4750
Mr. Green, Evenings, B 1997

FAIRFIELD—NEAR THE SEA
WE ARE PRIVILEGED TO OFFER FOR SALE THIS OUTSTANDING NEW FIVE-ROOM STUCCO BUNGALOW CAREFULLY PLANNED AND CONSTRUCTED TO GIVE THE ULTIMATE IN COMFORTABLE LIVING. There are almost 1,200 square feet of floor space allowing wide entrance and through hall, plus 3 rooms that ARE large. Please note these features: OAK floors in halls, living-room and dining-room. The NEATLEATOR FIREPLACE in living room. The floors in cabinet kitchen, utility room and bathroom which by the way is a lovely 3-piece Pembroke unit. It's a beautiful job with all-one inlay. Insulated. Fully insulated. Wired for electric range. Gas on street. AND BEST OF ALL OIL-O-MATIC HEAT. GOOD TERMS. IMMEDIATE POSSESSION. $8500
Mr. McGillivray Evenings B 1997

SPECIAL
NOTE THESE FEATURES: FOUR LARGE ROOMS. SPOTLESS. NEEDS NO RE-DECORATION. Attached storage and wood shed. Small lot, nice lawn and garden space. Taxes approx. $21. Close to water front. Walking distance from town. Blinds and floor coverings included. GOOD TERMS. IMMEDIATE POSSESSION. NO WHY PAY RENT? $3600
Mr. McGillivray, Eves. B 1997

Finance Corporation (Lovatt) Ltd.
Member Real Estate Board of Victoria

BERNARD & CO.
B 5316
EXCLUSIVE LISTING
SOUTH OF OAK BAY AVENUE
A very attractive modern stucco bungalow comprising entrance hall, large living-room, dining room, cabinet kitchen, two bedrooms and four-piece bathroom. Hardwood floors and many built-in features. Full cement basement, piped for vacuum, drive-in garage. Price reduced to $9750

OAK BAY—WINDSOR ROAD
Well-built bungalow, consisting of large living-room, dining-room, two bedrooms, kitchen and bathroom. Full cement basement, piped furnace, drive-in garage. Price only $7950

BERNARD & CO
Member Real Estate Board of Victoria
[illegible] FORT STREET
Evenings
Mr. [illegible], G [illegible]; Mr. Ulrich, B 2826

BERNARD & CO.
B 5316
SOUTH OF OAK BAY AVENUE
Beautifully planned and fully modern stucco bungalow surrounded by lovely homes. Spacious floor plan comprising entrance hall, large living room with fireplace, dining-room, streamlined kitchen, THREE BEDROOMS and four-piece bathroom. Hardwood floors throughout. Full cement basement with rumpus room. HOT-WATER HEAT. Separate garage. Lovely lawns [illegible] $17,500

BERNARD & CO.
Member Real Estate Board of Victoria
[illegible] FORT STREET PHONE E 8118
Evenings:
Mr. Ulrich, B 2826; Mr. Kennedy, G [illegible]
Mr. Bennett, G [illegible]

78 HOUSES FOR SALE

VICTORIA AVENUE
TWO LOTS
CORNER LOCATION
Excellent Family Home
Living room 24x17, with large granite fireplace. Large dining-room. Doors from both to sun porch. Oak floors. Hardwood fireplace. Kitchen with large [illegible]. Two bedrooms. Three bedrooms. Full basement. Hot water heating. Attached garage. Grounds arranged. Price $10,500
"EXCLUSIVE LISTING"
Please Call Violet McLean Eves., G 6847

259 REGINA
$5950 FOUR ROOMS $5950
Near Tillicum
[illegible] $5950
EXCLUSIVE LISTING
Please Call Violet McLean Eves., G 6847

CEDAR HILL SPECIAL
5 ROOMS
[illegible] $4000
Call Mr. Begon Res. B [illegible]

ESQUIMALT
[illegible] $4000
Call Mr. Begon Res. B 2400

LOVELY BUILDING LOT 50x122 right by bus stop. $50 of gas. 2,500 feet of lumber and 2x4 also 1,000 bricks. Full price $500
Ask for Mr. Begon—Res. B 2400

P. R. BROWN & SONS LTD
Established 1890
Member Real Estate Board of Victoria
1112 BROAD STREET G 7171

OAK BAY
Superior 7-room [illegible] $6500
Please Ask for Mr. Betts—G 8380
Exclusive Agents

IT WOULD TAKE A MR. CHURCHILL
[illegible] $5800
Please Ask for Mr. Speed—Eves. E 8505

NEAR ROYAL ROADS COLLEGE
181 Belmont
White siding bungalow on one acre. House outside of large living room with fireplace, two bedrooms, [illegible] kitchen with dining space. There is a very large garage with Duroid roof. In beautiful shape and only a stone's throw from the Naval College. Price $6850
(Or Near Offer)
Mr. Alf Duplain Evenings B 1040

FERNWOOD DISTRICT
New semi-bungalow of 4 rooms and two bathrooms. The living room is 25x12½, [illegible] $8000
Mr. Robinson Evenings G 6467

OAK BAY
Substantial older type home containing on the ground floor living room, 24x16, dining-room, kitchen and [illegible] bedrooms and bathroom. Domestic heating automatic gas hot-water heater. Separate garage. Price $7800

Mr. Blanchinson Evenings G 6467

CABELDU & MAY, LTD.
1212 BROAD STREET PHONE E 7174

FULL PRICE: $3800
Lovely older type white siding bungalow [illegible] $7000

CALL JACK BROWN FOR THESE
[illegible]
B 5512 OR G 4078

REVENUE HOME
$1950 CASH DOWN
Lovely revenue house with over a hundred a month revenue in addition to a comfortable suite of 4 rooms and private bath for owner. Triple plumbing, full basement with joined furnace. Garage, corner lot. Located in James Bay. $6000

6-ROOM BUNGALOW
GORGE
Older type bungalow of 6 rooms on one floor. Excellent condition, garage, full basement, hot water heat. Full price, with easy terms $5250
Please Ask for Mr. Ragsdale

FOR INFORMATION RE THE ABOVE, CALL HAROLD W. FRANK B 5512

CITY REALTY AND RENTAL BUREAU
738 YATES STREET B 5512

No. 228
"OAK BAY BARGAIN"
5 Rooms—Oil-O-Matic Heat
3 YEARS OLD—$9950
This is a first class home in every respect. Very good [illegible] $7500

No. 210
"HAMPSHIRE ROAD"
5 Rooms—Full Basement
LARGE LOT—$8600
WITH $3000 CASH
A very good, comfortable stucco bungalow. Nice location and surrounded by fine homes. Containing glassed-in entrance porch, through hall, living-room with fireplace, dining-room, large modern kitchen, 3 bedrooms, 3-piece bath. Full cement basement, tiled throughout, piped for vacuum, wired for electric range, separate garage with concrete driveway, lawn front and rear. Some nice plantings, shrubs, perennials, fruit trees. Very low priced and a bargain. Act quickly

SWINERTON & CO. LTD.
[illegible] B 7181
Established 1889

DUPLEX—NEAR BARK

Each unit consists of living-room with fireplace and out [illegible] bedrooms, bathroom, modern kitchen and dinette. Individual hot water heating units in each [illegible] $11,600

Call Mr Beardmore Eves Colquitz 3328M

ALL PRICED TO SELL

CITY—6 rooms, basement, furnace $5 450

ESQUIMALT—8 rooms, [illegible] furnace $6 250

GORGE—4 rooms basement furnace $4,300

GONZALES—7 rooms sea view Oak Bay $7 500

Terms [illegible]

Call Mr Laing Eves. G 4041

LAKE HILL COTTAGE

EXCLUSIVE LISTING

[illegible] $4450

Call Mr Mills or Mr Beardmore Eves Colquitz 3328M

ISLAND INVESTMENT CO. LTD

730 VIEW ST. PHONE G 8141

SIX ROOMS—OAK BAY

Neat Bungalow with basement, insulated house of the Area. [illegible] JUST LISTED AND PROPERLY PRICED AT $10,500

Home complete. Three bedrooms with [illegible] Full price $11,500. Mortgage $4,500 may be assumed. Shown [illegible] Phone K 0545

FORCED TO SELL DUE TO REVENUE

Home Near Sea, own payment. Mortgage [illegible] plus living room. Phone G 1709 Colonist

FOR SALE BY OWNER, CLEAR TITLE

[illegible] living-room, [illegible] kitchen, [illegible] hot-water heated. Good location. Phone K 6828

FOR SALE — SIX-ROOM HOUSE REVENUE

[illegible] from two rooms. Phone E 3761 after 6 p.m.

FAMILY-SIZED 6-ROOM HOUSE FULL

cement basement, gas stove and water heater included $6,800. Phone G 7316

GORGE — FIVE-ROOM STUCCO BUNGALOW

[illegible] kitchen and Pembroke bath. Nice garden lot. $6,800. Phone B 9808 after 5 p.m.

HILLSIDE QUADRA ONE YEAR OLD FIVE

rooms. Automatic oil water heating. [illegible] Terrace. E 4164 No agents.

FIRST OCCUPANCY READY FOR OCCU-

pancy — ultra-modern ranch-style bungalow, [illegible] living room, large Victoria fireplace, N.W. floors, two bedrooms, [illegible] built-in features, all coved and dropped ceilings, beautifully painted throughout. Kitchen utility and four-piece Pembroke bathroom. Attached garage and driveway. Oil heat, wired for range. Land [illegible] Taxes $80. 1473 Rockmore. What offers? Call B 9393 or G 4064

LOVELY SEMI-BUNGALOW, IN FAIR-

field, L.R. with fireplace, dining-room, kitchen, three bedrooms, separate toilet and bath. Full basement with stationary tubs. Heat piped to rooms. Separate garage. Owner has clear title and will give some terms. Price $4,500

MODERN FIVE-ROOMED BUNGALOW

[illegible] location, third acre [illegible] lawns, large and small fruits, small greenhouse. [illegible] style. Very desirable property. Phone owner K 4987.

MODERN FIVE-ROOM WATERFRONT

home and [illegible] suite at lovely Maple Bay. Ideal for retired couple. Price $7,500 terms. Apply owner Norman Tyler, R.R. 1, [illegible] Keating 93 X

NEW STUCCO 2-ROOM BUNGALOW ON

the most sheltered part of Sooke Harbor. Safe bathing beach. $2,500. Phone [illegible]

NEW 4-ROOM BUNGALOW, BASEMENT,

attached garage. A bargain at $6,500. Oak Bay Ave. Price $1,000 [illegible]

NEAR [illegible] AND TRANSPORTA-

tion, new five room bungalow, [illegible] garage, etc. $6,400. Owner G 7641

OAK BAY REVENUE HOME. FIVE

large bright rooms with modern cabinet kitchen and full basement, [illegible] in garage for owner, plus large furnished apartment with separate entrance for tenants. Large garden and fruit trees. Price $7,950. Phone B 6023.

OWNER [illegible] CITY, WILL SELL

lovely home on land and Highway — a beautiful location and will take low down payment. Also consider renting to responsible party if they will take over furniture. Call B 4314 for appointment.

REDUCED PRICE. MUST SELL FROM

$6,000 to $6,250. 4-room white cedar siding bungalow, partial basement, separate garage, fruit trees, three-piece Pembroke bath. 1081 Tolmie Drive. No agents.

COLWOOD

REDUCED FOR QUICK SALE — NEW, 4-

room cottage, 3-pcs Pembroke bath. Half-acre lot, "in school" Terms $3,000 cash. Full price $4,200. Days B 6841, evenings and Sundays G 8251

REAL ESTATE AGENTS $100 BONUS

for quick sale of 716 Jamieson St.

BRAND NEW

STUCCO BUNGALOW — NICE LIVING-

room, fireplace, coved ceiling, H.W. floor, cabinet kitchen with bar and breakfast nook, 2 good bedrooms with closets, 4-pce bath. Lino on kitchen and bath. Attached garage and utility. $7450

KENNEDY REALTY

1216 Broad Street Phone B 0112

Member Real Estate Board of Victoria

SIX-ROOM SEMI-BUNGALOW IN GOO-

sales. Older-type home, but in superior condition. Nicely landscaped garden. Fruit trees, shrubs and flowers. Lot 75 x 120. Full high cement basement. New wiring. Hot-air furnace. Near school, bus and beach. Immediate possession. Owner must sell, therefore will consider accepting offer. Priced at $7,300. 318 Irving Road

SEMI-BUNGALOW, SIX ROOMS, FULL

basement, H.W. furnace, 2 fireplaces, garage, large garden lot. Full price $6,000. 774 Showcroft. Phone Colquitz 1920.

SIX - ROOMED BUNGALOW, OLDER

[illegible] $4,500. Owner, 2520 Irma Street

SIX-ROOM BUNGALOW, FULL BASE-

ment, close in: $7,800. G 4035

LAKEFRONT PROPERTY

UNFINISHED TWO-ROOM COTTAGE—

On large lot. Price $2600

Modern FOUR-ROOM SUMMER HOME—

100-ft. lakefrontage, float, etc. "This is nice." $6500

EMPIRE REALTY CO. LTD.

630 Pemberton Bldg. Phone E 7461

VIEW ROYAL — MODERN 6-ROOMED

home, 6 years old. Large, sunny kitchen, big living-room with fireplace, completely redecorated. Full cement basement. H.A. furnace. Immediate possession. $3,750 will handle. Full price $8,000. Acreage available. No agents. Phone G 8249

VIEW ROYAL — THREE BEDROOMS

modern kitchen, dining-room, lovely front room through hall. Tub-shower bathroom, extra toilet. Full basement, hot-air furnace. Nice rockery and lawns. G 1271.

94-FT. SEAFRONT PROPERTY

WITH VERY ARTISTIC 6-ROOM HOUSE.

Immaculate condition. Beautiful secluded gardens, rambling down to the sea. Glorious sea and mountain views. 4-mile circle. Price [illegible]

JONES & SCOTT

E 2723 [illegible] Bldg

$1000 DOWN SUITS THIS 5-ROOM

modern house on three acres of wooded ground. Delightful view of bay and islands; 28 miles from Victoria. Full price $4,500. Lovely Cordova Bay waterfront modern 5-room home with 3-room basement suite and double plumbing. Priced off furniture. New boathouse and separate garage. Only $12,900

SIDNEY REALTY

Phone Sidney 307, Res. 2041X

7-ROOM OLDER TYPE HOUSE—SOUND

and in good repair, with an acre of ground. Excellent orchard and berries. Modern furnace, garage and chicken house. Beautiful view. Easy walking distance to town. Low taxes. $6,000 or will trade on part payment on modern house in city. Box 1818, Colonist

$1200 DOWN AND BALANCE OF

monthly payments to suit purchaser buys this older-type 6-room bungalow in good condition. In working man's district, near Hentley Strdt. Phone Mr. Duplain E 3174 at Cheshire & May, Ltd. 1212 Broad St.

$4450—CASH OR NEAR AMOUNT—

will buy a brand new six-roomed very modern home in Fairfield. Utility room, basement and garage. Interior of the latest design. Phone E 4113, or apply 1118 McKenzie Street. Full price $4,750

$3000 CASH, $2,600 ON TIME SIX-

room semi-bungalow. Gorgeous district close to beach. Also rented cottage on property. Full price $5800

1726 ROSS STREET — G 1368

$3000 CASH BALANCE MONTHLY

payments purchase new five room modern bungalow located in city. Contains dining-in garage, full basement, Westinghouse fireplace extra toilet, oak strip floors. Full price $6,000. Phone E 7453

$5500 BUYS A CLEAR TITLE SIX-

room home all on one floor, three-piece bathroom, garage, furnace, half cement, balance on rent. Terms arranged. Owner Box 810 Colonist

$850 DOWN PAYMENT, BALANCE

[illegible] rent buys attractive [illegible] bungalow, living-room, fireplace, three bedrooms, large kitchen, [illegible] toilet. Close to Mayfair Shopping Centre. Large lot. Cook St. Full price $4,250. Owner E 6629

$57.00 BUYS A 10-ROOM HOUSE IN

Lake Hill district. Good revenue. 1141 Palmer Road

1131 FINLAYSON ST. FOR SALE—

Phone GD 3067

5-ROOM STUCCO BUNGALOW, HOT-

water heated. Particulars, G 1360

70 WANTED TO BUY—HOUSES

ALL CASH FOR 5-ROOM BUNGALOW

in Oak Bay. Need it immediately for client. Phone Alf Duplain at E 7174 Cheshire & May, Ltd., 1212 Broad St.

ALL CASH FOR 3 OR 4-BEDROOM

home in Oak Bay. Phone E 7174 Cheshire & May, Ltd., 1212 Broad St.

MT. TOLMIE

CASH FOR HOUSE, 6 ROOMS OR LESS.

Half acre or more. Sheltered Mount Tolmie or Cedar Hill. No commission. Box 1468, Colonist

LISTINGS WANTED

"Buyers Waiting"

FOR HOMES OF ALL SIZES AND

prices, in all parts of Greater Victoria. If you have property for sale any place in Esquimalt, Oak Bay, Saanich or Victoria please let us have particulars of same.

L. N. ROSEVEAR & CO. LTD.

110 Royal Trust Building

612 View Street Phone G 4841

FOR RETIRED COUPLE — COMPACT

three or four-room bungalow. Prefer basement and must have garage. No agents. Box 1282 Colonist.

GOOD BUNGALOW IN GOOD DISTRICT

Cash buyer. Revenue proposition considered. Box 1830 Colonist

HAVE JUST ARRIVED FROM ENGLAND

and require a five or six-room house that can be bought for $1,000 to $1,500 down, further payments will be received from England. You pay up to $8,000 for right property. Box 1777 Colonist

HAVE $3,000 CASH AND GOOD POSI-

tion. Balance monthly for 4 or 5 room bungalow. Good district. Owners only. Box 1[illegible] Colonist

NEED 3-BEDROOM HOUSE. WILL PAY

$1,000 cash and $75 to $80 per month. Box 1[illegible] Colonist

PARTY WITH $[illegible],000 CASH TO BUY FOUR-

room house with bathroom on acreage with approximately one to two acres of land some in garden. What have you? Box 1287 Colonist

RETURNING [illegible] ENGLAND? IF YOU

have property to sell, please apply Box 1668 Colonist

SMALL HOUSE GOOD LOCATION—

Cash. Box 1762, Colonist

WANTED FOR A CASH CLIENT — A

four or five-room bungalow with a large lot near transportation situated between three and four mile circle. Client will buy up to $4,000 cash. Please phone M. Braithwaite, Financial Survey Ltd. Phones Office, B 1517, Home, G 6401

WANTED — 4 OR 5-ROOM HOUSE

Must be modern. Have $1,200 cash, balance monthly payments or by mortgage. State full price. No agents. Box 1679, Colonist

WANTED—A FIVE-ROOM BUNGALOW

with basement, any good district up to $5,000. Mrs. Bate & Co. 816 Yates Street. E 7124 (Evenings, G 9680—Mr. Matheson)

WANTED - A MODERN [illegible] HOUSE

in some area or Fairfield. $3,000 down and $80 a month. Occupancy September. B 4366

WANTED
4-ROOM MODERN
BUNGALOW
IN LAKE HILL OR GORGE DISTRICT
Also Listings in Other Parts of the City
N. H. CAUFIELD
304 PEMBERTON BUILDING E 6032

90 PROPERTY FOR SALE

ATTRACTIVE AND SECLUDED NEWLY-

decorated log cabin on over ONE ACRE beautifully wooded land. Close to bus and beach. Price $1400

ALFRED CARMICHAEL & CO. LTD.

1216 Broad Street Phone G 7341

ATTENTION, BUILDERS! 4 LARGE

sea view lots in Oak Bay, $1,800 each will trade for part payment on modern home in city. Box 1810, Colonist

APPROXIMATELY ONE ACRE OF GOOD

soil, ready for garden. 1½ miles from city centre. Cash. Rent Box 1778 Colonist

AN EXCEPTIONALLY LARGE BEAUTI-

ful lot, next 936 Richmond. Make me an offer. Landman, E 6246

BEAUTIFUL SPROAT LAKE PROPERTY

with cottage. Good location for Summer home or resort business. Write Box 16, Port Alberni, B.C.

BEACH LOTS FROM 1 TO 3 ACRES. IN

pleasant district; suited for retirement or family. Family Rep. W. T. Stelling, Fanny Bay, V.I.

CLEARED LEVEL LOT, HALF CULTI-

vated, 130 x 454, sea view and lane. Facing south, Lyall between Sturdee and Foster. Best offer. Box 810, Colonist

CORNER LOT ON MONTCALM AVENUE,

[illegible] (3 rooms approximately). $150 cash. Phone Colquitz 3017

COMMERCIAL INDUSTRY LOT FOR

sale. B 1114

EARL GREY, NEAR BUS, LEVEL LOT

50 x 110. Owner, G 8018

FOR SALE—SPLENDID SITE FOR PRIV-

ate hotel, motel or large residence, commanding wonderful view of Saanich Inlet. Water secured. Box 1248 Colonist

FOR SALE — LOT, ALMOST IN CITY

centre commercial zone. Ideal for apartment or private residence. Best offer takes it. Phone G 8494

HIGH CORNER LOT IN VIEW ROYAL.

Some rock, trees and good soil, partly cleared. 132 x 107, water and light; $1,200 see Mr. Curtis Smith at Mahaffy & Co. Ltd. E 1187, even Belmont 1287 Q

LOTS: SEA VIEW, ESQUIMALT DRIVING

on Bellevue Road. Price $300 to $500. City light and water. Belmont 1857, evenings

LOT — SEA VIEW, ESQUIMALT LA-

goon on Milburn Road. Price $100. Also, City light and water. Belmont 1857, evenings

LEVEL BUILDING OR GARDEN LOT —

Belmont, between Naultain, Ryan. Phone E 3887

QUEENSWOOD AREA—LARGE LOT 60x[illegible]

Phone E 2094

SCENIC MALAHAT WATERFRONT PRO-

perty, partly timbered; 80 acres. E 2378

THREE LOTS FOR SALE—1400 FINLAY-

son.

THREE LARGE LOTS ON OSBLOURNE

Reasonable. 1001 Cedar Hill Road

UPLANDS LOT, 181-FOOT FRONTAGE

amongst beautiful homes, best offer over $1,400. G 8014

P. R. BROWN & SONS, LIMITED

LOTS

WE ARE PLEASED TO OFFER 19 LOTS

for sale in Oak Bay. Priced from $475 up. For full particulars phone Mr. Burton, Jr. Evenings, B 1397

WILL SACRIFICE 3 LOVELY BUILDING

lots in Rockwood. Look at them and make an offer. Corner of Orange Road and Violet Street. E 1788.

WATERFRONT LOT, SAANICHTON BAY

No rock. Absolute shelter. D. S. Portage, R.R. 1, Saanichton.

27 ACRES, GORGEOUS VIEW OVER-

looking Mill Bay. Good land. Value $8,000, will trade for Summer place, suitable property or what have you? Owner negotiating to agents. 1811 Douglas St.

2 MILES FROM VICTORIA, 3 ACRES

good low land for pets or trade for car of same value. Make an offer. Call 3046 Shakespeare St.

1½ ACRES WITH 250 FT. WATERFRONT

on east side Shawnigan Lake. Exquisite sandy beach. Will trade for lot within city limits. Box 1811 Colonist.

BUILD AT "SEAVIEW HEIGHTS"

(THE NEW SCENIC SUBURB)

With an unsurpassed view of Mt. Baker, the Islands and Islands. Location. High ground between Elk Lake and Gordon Bay. Drive out toward Elk Lake turn right at the "SEAVIEW" sign corner of CLARE MONT (second road on the right). Fast Royal Oak. Reasonably priced lots with terms available. Acreage available from 1½ acre lots. City light and water. Proximity to stores, school and bus. Gordon Bay and East Saanich Road. If you're interested in a lot telephone or call at our office for particulars and appointment.

FRASER BISCOE

609 COURTNEY STREET. E 8413

DEEP COVE

One hundred feet of waterfrontage and small private bay. Naturally treed. A stucco house of five rooms and bathroom.

$6500

SPARLING OF SIDNEY

Estate Agents — Insurance — Notary Public

Private lake and 80 acres of woodlands in exquisite property 20 minutes from city, good fishing, bird sanctuary.

JONES & SCOTT

E 2723 230 PEMBERTON BUILDING

81 PROPERTY WANTED

ACREAGE WITHIN EIGHT-MILE CIR-

cle, within reason. Good land more important than buildings. Gorham, G 3085, evenings.

BY VETERAN, TWO OR THREE ACRES

[illegible] with or without buildings. Suitable V.L.A. G 8513 Rogers.

RETIRED COUPLE, BEST OF REFER-

ences, no children, desire to build attractive bungalow Gordon Head District. Not much land wanted. Box 1769 Colonist

SMALL ACREAGE WITH HOUSE, ANY

size or condition. Low payments. All letters answered. Box 1747, Colonist

WANTED FOR SCOUT CAMP—FIELD OF

property near Victoria, on small yearly rental basis, on lake or with a year-round stream through property. Phone E 4177

WANTED — 1 OR 2 ACRES WITHIN 6-

[illegible] No agents. Box 1847, Colonist

83 ACREAGE FOR SALE

TWO ACRES, ALL CLEARED, GOOD

soil, 6-room house, 3-pce bathroom, storeroom, chicken house to [illegible] 700 layers, concrete floors, egg house, new barn, storage shed. Five-mile circle, close [illegible] Price $4,000

140 ACRES NORTH GALIANO ISLAND

with seafront (sell or exchange for Victoria property or what have you? Box 1698 Colonist

4.1 ACRES, CENTRAL SAANICH ELEC-

tricity, $375 per acre third down. Phone Keating 38Q. T. Raynbird, Royal Oak.

85 ACREAGE WANTED

WANTED FOR CASH FROM OWNER—

One to three acres seashore frontage Saanich Peninsula preferred, with some good best garden soil. No objection to small home there must be electricity and water. Please reply with price and full particulars, Box 1681, Colonist.

85 FARMS FOR SALE

FIVE-ROOM HOUSE ON 60-ACRE FARM

30 acres cultivated, fruit trees, good water supply. Newly-wired electricity. House in good condition. Good locality 4½ miles southwest of Duncan. Full price, $6,000 or nearest offer. Owner leaving to sickness. Apply John Mason, R.R. 2, Cavin Road, Duncan, B.C.

FULLY EQUIPPED FRUIT FARM

11.16 acres at corner of East Saanich and Tanner Roads. Sweet cherries and strawberries. Substantial revenue from retail drive-in trade. For sale by owner to April 18 only. Price $10,500. $5,000 cash. K. J. Rutt, Keating 32 Q. 13½ additional acres available.

LOVELY LITTLE 4-ACRE FARM. AP-

proximately 1 acre ready to plant; 6 miles from Victoria. City light and water. Nice family orchard, rock gardens. Five-room frame house. Six chicken houses. Possession can be had at your convenience. No agents or V.L.A. It may be seen any day after 3 p.m. Terms, cash. D. M. Wylie, Scarborough Road, R.R. 1, Royal Oak, B.C.

SEVEN MILES OUT
GOOD DISTRICT

One and half acres, new four room stucco bungalow, fireplace, [illegible] Water, electricity. Price $6300

DAIRY FARM

Close in on bus line. Six rooms and bathroom. Large hay barn; cattle barn for thirty head; modern milk house; double garage and other good outbuildings. Ten acres cleared and pasture. Price $12,000

WE HAVE MANY OTHER GOOD FARM PROPERTIES SMALL AND LARGE, LISTED WITH US FOR SALE

FRASER BISCOE

"Service With Reliability"

609 COURTNEY STREET PHONE E 8413

7½ MILES FROM CITY
SOOKE ROAD

1½ Acres, partly cleared, 5-room bungalow, light, water, phone, etc. For quick sale $3100

Evenings, B 2970

KEATING CROSSROAD
12 Miles From City
$2500 CASH

7½ Acres with orchard. Large stone building that would be ideal for ice cream and confectionery. 3-room cabin and property. Good well. Nice view. High location. A gem. Full price $4500

Evenings, B 2970

Hyland, Thomas & Callin

576 YATES STREET

PHONES B 1311 and B 4713

CENTRAL SAANICH

29 acres all cleared and tile drained. 6 acres in pasture, balance seeded down. Good well with automatic pump. 6-room farm house. Barn and other useful outbuildings. PRICE $10,000

6 acres all cleared. 2½ acres in small fruit. CASH IN ON THIS YEAR'S CROP. 4-room house. Full basement with furnace. Large garage. 30 ft. well with automatic electric pump. PRICE $6750

ALFRED CARMICHAEL
& CO. LTD.

1216 Broad Street G 7341

43 Years in Real Estate

Attention Wreckers!

SEALED tenders will be received by the undersigned up until noon on Tuesday, April 26th, 1949, for demolition and removal of the frame dwelling house known as 2016 Graham Street, Victoria, B.C.

Specification and form of tender may be obtained from this office. This form of tender to be returned in a sealed envelope marked "Tender for Demolition of Building."

The highest or any tender will not necessarily be accepted.

G. F. SHARPE
City Purchasing Agent

City Hall, Victoria, B.C.

ESQUIMALT PROGRESSIVE CONSERVATIVES

RESIDING IN THE ESQUIMALT PROVINCIAL ELECTORAL DISTRICT

TAKE notice that a nominating convention will be held in the Colwood Hall, Colwood, at 8 p.m. Wednesday, April 27, next to select a candidate to contest the riding of Esquimalt in the Provincial Election to be held June 18, 1949.

Delegates in good standing from recognised Progressive Conservative Associations within the boundaries of the Esquimalt Provincial Electoral District will receive their credentials at the meeting. Registration 7:00 p.m. to 8:30 p.m.

Esquimalt District Progressive Conservative Association.

(Signed) R. V. FINLAND, President,
JOHN T. FOX, Sec.-Treas.

Maynard & Sons

AUCTIONEERS
Since 1862

Instructed by the Executors of Two Estates and Others, we will sell at our Salerooms,

731-733 JOHNSON STREET

TODAY, 1:30

Modern and Select

FURNITURE and EFFECTS

Power Equipment, Etc.

Including: 8 Chesterfield Suites, Walnut and Mahogany Occasional Tables, Carved Chinese Teakwood Floor Lamp, several Carpets (including 6 ft. 6 in. by 9 ft. Barouk), Dinette Suite, 10-pce. Twin Walnut Bedroom Suite and other Bedroom Suites such as Fine Quality Solid Mahogany Full-Size Bedroom Suite, Chrome Chairs, several good Wood and Coal, Electric and Gas Ranges, [illegible] Toilets, Lawn Mowers, Etc

POWER EQUIPMENT

Delta Drill Press and Motor, Walker-Turner Drill Press with specially constructed bench, one Belt Sander, Motor and Switch, one Disc Sander, Motor and Switch with additional discs.

Large Basement Sale
10:30

Shrubs, Plants, Sash, Doors, Trunks, Boilers, Wheelbarrows, Ladders, lots of Garden Tools and Lawn Mowers, Ice Boxes, Ranges, Ladies', Girls' and Gent's Bikes, Useful Furniture, Garden Jardinieres and Swing, etc.

See Yesterday's Papers for Full Particulars.

MAYNARD & SONS

731-733 Johnson Street

Fred Smith & Co.

(Gray & Duckworth)
AUCTIONEERS — APPRAISERS

Outstanding
EVENING
Auction Sale

IN OUR SALESROOMS

Thursday at 7:30

On View—Today and This Evening, 7 to 9 p.m., and all Day Thursday.

Very Fine
FURNITURE

CARPETS, GAS AND COAL RANGES, SMALLWARES, BINOCULARS, SEWING MACHINE, ETC.

This is probably the best sale as regards quality and condition of merchandise we have offered this year, and includes in part:

A ten-piece Twin Bedroom Suite of really exceptional beauty and quality; a seven-piece Duncan Phyfe Dining Suite of mahogany in spotless condition (Malcolm); Solid Walnut, Drop-Leaf Gate-Leg Table with four Solid Walnut Genuine Windsor-Made Chairs; very pretty [illegible]nut Corner Bric-a-Brac Stand, two very nice Full-Size Walnut Bedroom Suites, complete with Springs and Mattresses; fine three-piece Tub Chesterfield Suite in Rose; Oak and Brass Coal Box; Oak China Cabinet; expensive two-piece Custom Chesterfield Suite in Powder Blue and Grey Brocade; fine six-piece Walnut Dinette Suite; six-piece Natural-Finish Dinette with Chrome Chairs; Walnut Hope Chest; Twin Bungalow Beds, two other very good Chesterfield Suites; Mahogany Desk; Needlepoint Chair; Modern Walnut China Cabinet; Drop-leaf Table and 4 Chairs; set of six Oak Diners; Slipper Chair; Bedroom Chairs; Tub Chairs; expensive Patio Chair; Duncan Phyfe Drop-Leaf Coffee Table; Magazine Table; End Tables; Coffee Tables; Duncan Phyfe Coffee Table with glass tray, etc., all in walnut.

TWO PAIRS BINOCULARS
(Bausch & Lomb)

Hand-woven Carpet, 8x12 (Turkish); other Carpets and Beatter Rugs; Electric Baggette; Electric Heaters; Radios, including Philco Combination; Table Lamps and Trilights; Electric Fireplace; White Rotary Drophead Sewing Machine; Beach Enamel Range; All-Enamel Gas Range (automatic timing); lot of nice modern Pictures; Violin; Guitar; Golf Clubs; nice selection of Smallwares, Etc.

FRED SMITH & CO.

Growing with Courtesy and Service
881 BALMORAL ROAD G 6912

Victoria Driver Goes to Jail, Loses Licence

John Milne Ryles, 1425 Bay Street, was sentenced to seven days in jail and had his driver's licence suspended for one year in city police court yesterday when he pleaded guilty to a charge of driving while intoxicated.

It was the 18th conviction of this [illegible]

Constable Edward Hamer testified that the accused was the driver of a car which struck a parked car on Belleville Street on Monday.

SEVERAL REMANDS

Donald Alexander Stewart, 920 Wilmer Street, was remanded to this morning without plea on a dangerous driving charge which arose out of an accident Saturday on Gorge Road.

Norman H. Thomas, 2727 Work Street, and William Montgomery, 1536 Westall Avenue, both charged with dangerous driving on Quadra Street April 11, pleaded not guilty and were remanded to Friday for trial. Patrick J. Sinnott is appearing for Thomas.

Fred Sasenta, 2076 Millgrove Street, and David E. Duncan, 803 Trutch Street, were committed for trial on a charge of conspiring to defraud the public. Bail was set at $1,000.

Families Save For Education

CAMPBELL RIVER, April 19 — At a recent meeting of the Campbell River Credit Union, it was announced that 81 children were members. Their combined savings amounted to $1,357, making an average of approximately $26 in the saving account of each child. Many parents put the family allowance in their children's savings account to assure them of financial assistance for their education.

The question of the endowment loan plan was again opened for discussion, and a large number of the members who were interested took the agreement contract home to study so that they will be better informed as to its benefits by the next meeting.

The treasurer reported for the first quarter of the year that credit union assets were $34,622, with loans amounting to $20,348. Interest was paid on all deposits. The organization now has a membership of 260.

As the chairman of the building committee was unable to attend, his report was held over until the next meeting. Credit Union business will be conducted in the office at the rear of the Co-op Store, between the hours of 7 and 9 p.m., on the fourth Thursday of each month.

The chairman of the entertainment committee reported that arrangement had been made to hold a dance in the Campbellton Community Hall on April 30.

Tests Include Island Cattle

Vancouver Island (South) Cow Testing Association herds whose averages for March were 30 pounds of butterfat or more included:

Small herds, 26 cows and under—C. H. Pendray & Son, 884 lbs. of milk, 45 lbs. of fat; G. A. Swan & Sons, 922 lbs. of milk, 42.7 lbs of fat; A. J. H. Lovery, 840 lbs. of milk, 41.7 lbs. of fat; R. A. C. Renny, 823 lbs of milk, 41 lbs. of fat; P. E. Wilford, 693 lbs. of milk, 40.4 lbs. of fat; B. Hoole & Son, 687 lbs. of milk, 38.2 lbs. of fat; W. B. Wetmore, 765 lbs. of milk, 35.9 lbs. of fat; G. S. Windeyer, 867 lbs. of milk, 32.8 lbs. of fat; R. L. Mutrie, 696 lbs. of milk, 30.6 lbs. of fat.

Large herds, 27 cows and over—R. Rendle, 1,212 lbs. of milk, 48.4 lbs. of fat; F. W. Burdge & Sons, 990 lbs. of milk, 41.6 lbs. of fat; H. Hutt, 792 lbs. of milk, 39.1 lbs. of fat; H. Standen, 904 lbs. of milk, 38.4 lbs. of fat; D. W. McLennan, 710 lbs. of milk, 37.7 lbs. of fat; J. T. Godfrey, 908 lbs. of milk, 37.5 lbs. of fat; E. & T. Raper, 1,035 lbs. of milk, 36.6 lbs. of fat; N. Longland & Son, 826 lbs. of milk, 34.7 lbs. of fat; O. Rogers, 741 lbs. of milk, 34.2 lbs. of fat.

Grant Remand

NANAIMO, April 19.—Charles Roger Wright, a volunteer fireman, was charged in city police court with breaking and entering the premises of Alexander Motors early last Sunday morning. Accused was arrested by Constable Donald Colquhoun. A remand to April 26 was granted at the request of Constable Arthur Vickers.

Toronto Stocks

TORONTO, April 19 (CP).—Golds advanced strongly on the Toronto Stock Exchange as trading resumed after a four-day Easter holiday. Industrials slipped lower on widely scattered fractional losses, and Western [illegible] tightened in moderate action. Base metals mixed gains and losses on a slightly easier tone.

MINES AND OIL SECTION
(Island Investment Co. Ltd.)

	H.	L.	C.
Akaitcho Y.K.			70
Abaco, Lead	[illegible]	[illegible]	32
Arntfield			10
Albona	16½	15	16
Atlantic Oil			0.83
Aubelle			8½
Aumacque			19
Aunor			9.45
Bagamac	30½	30	30
Base Metals			30
Beaucage	97	96	96
Bobjo			15
Boston			7
Bralorne	910	800	.840
British Dominion Oil	91	80	81
Brizlee Porcupine			26
Buffadison	10	10	10
Buffalo Red Lake			3
Calgary & Edmonton			4.00
Calmor Oils			42
Campbell Red Lake	350	340	340
Cariboo Gold	131	130	131
Central Patricia			[illegible]
Chesterville			[illegible]
Coniagas			193
Consol. Beaver			[illegible]
Consol. Chib. Research	77	74	[illegible]
Chibougamau Williams	260	245	260
Cons. Beattie	61	60	60
Cons. Bevcourt	60	.040	.050
Consumer Exploration	120	117	117
Crestor	61	60	60
Davies Pete			47
Delta Red Lake	11	10½	10½
Dickenson R.L.	64	63	63
Dome Mines	19½	19½	19½
Donalda	12	11	11
Dorval			7
East Crest Oil			1.00
East Leduc			24
East Malartic	284	260	260
East Sullivan	300	295	296
Eldona	60	58	58
Fab. Metals	300	295	300
Fortunes	300	270	300
Fortuna	240	238	238
Frank Y.K.	650	600	650
Gaspe Oil	61	60	61
Gold Lake			60
Gunnar Manitou	200	195	195
Gypsum Lead Minos			41
Headway	19½	19	19½
Hedstrom			7
Hosco	57	50	57
Howey Mosaic			30
Howland Bay			9
Hubbard Barcoo	11½	11½	11½
Hudson	21	20	21
Hunter			35
Hunton Bay	65½	64½	65
Industrial			41
Int. Petroleum	50	37	37
Jacobus			4½
Jet Quebec			35
Kerrville			1
Lake Addison	14½	13½	14
Kirkland Lake	147	145	146
Lake Dufault	124	117	120
Lake Lingman	47	44	44
Lakeshore	15	14½	14½
Lake Wasa			20
Lamaque	630	620	625
Lapaska			1
Ledge Wood Oil			1.75
Lorrain Lake	210	115	115
Lyon Lake			7
Lynx Lake Gas Y			11½
Machinaw	10	17½	17½
Macassa	260	240	250
MacLeod Cockshutt			11
Madsen Red Lake	265	260	265
Malartic G. F.	260	250	260
McIntyre Porcupine	61½	61	61
McKenzie Red Lake			48
Mining Corporation	11	10½	11
Mosaic Porcupine	48	46	48
National Pete			13
Negus	250	241	250
New Calumet	155	150	150
New Davies	80½	67	80½
New Formaque	11	10	10½
New Pacalta Oils	11	10	11
Newlands	83	64	64
Norbeska	55	55½	55
Normetal	270	265	265
North Star Oil			6½
O'Brien	190	170	190
Okalta Oils	260	240	240
Okalta Pete	80	75	75
Pacific Pete	248	235	235
Pamour Porcupine	140	129	130
Parma			36½
Pend Oreille	400	400	400
Perron			77
Petrol Oil	223	217	219
Pickle Crow			1.00
Pickle Gold			1.00
Powell Rouyn	89	85	85
Preston East Dome	100	195	195
Quebec Labrador	49	46	49
Quemont			34
Quemont	14½	14½	14½
Reeforest			4½
Reno Oils			43
Royalite Oils			6.00
San Antonio	420	410	415
Sand Rivers			60
Sheep Creek	138	135	137
Sherritt Gordon	310	307	307
Sigma	70	68	68
Silver Malartic	34	30	31
Siscoe Stuart	119	100	100
Stadacona			49
Starratt Olsen	77	70	70
Steep Rock	140	137	137
Sudbury			170
Sunset	162	150	162
Surprise	830	810	830
Tex Hughes			1.00
Thompson Lundmark			1.00
Tobagh			1.00
Torbrit Silver	120	110	110
Transcontinental Res	80	79	81
Upper Canada	160	160	160
Ventures	875	870	870
Wasa Amulet	10½	9½	10
Willroy Oshkosh			15½
Wright Hargreaves	240	240	240
Yellowknife Bear	70	65	70

(Wager Investments, Ltd.)
INDUSTRIAL SECTION

	Bid	Asked
Abitibi com	14½	15
Abitibi $1.50 pfd	18½	19
Acadia Atl Sugar "A"	22½	23½
Alaska Band	47	48½
Aluminum	63	67½
Asbestos	41½	42
Bathurst Hardware "A"	2	4
Bell Tele	41½	44
Bell Telephone	41½	41½
Brazilian Traction	14½	15
Brick Mills "A"	15	18½
Brick Mills "B"	5½	8
B C Forest Products	3½	4
B A Oil	22½	23
B C Power "A"

And the Walls Came Tumbling

By JOSEPH McCORD

CHAPTER XXIII—Continued

"Everything is all right there. It's Friday week. That should give you time enough, I reckon. If you'll drop up some evening, I'll give you the details. Just wanted you to know."

"I will. Thank you so much."

It was thoughtful of the doctor to make it all evening long. Calls caused he she kept up and down looking at at the telephone. She must be for what to from Sunny Sunday and all the world. Mr. Lemont. Her eyes [illegible] Mr. Lemont. Her eyes [illegible] a Greek [illegible] with the [illegible] "I've always liked him. Wise [illegible] He [illegible] a fool [illegible] was wearing an eye-shade that [illegible] revealed his expressive [illegible] eyes. [illegible] "Y[illegible] know. Dr. [illegible] was sure that Dr. [illegible] a kind [illegible] that [illegible] Mary [illegible] to be a [illegible] thing. He did [illegible] Mrs. [illegible] as I know [illegible] of his sponge. I [illegible] [illegible]

"Friday week. That should give you time enough, I reckon. If you'll drop up some evening, I'll give you the details. Just wanted you to know."

"I will. Thank you so much."

It was thoughtful of the doctor to make it all evening long. Calls caused he she kept up and down looking at at the telephone. She must be for what to from Sunny Sunday and all the world. Mr. Lemont. Her eyes [illegible] Mr. Lemont. Her eyes [illegible] [illegible] [illegible]

Outer Wharf Docks Again in Full Use

Marine News

The Outer Wharf docks of Victoria Machinery Depot Company Ltd., are again being used for the docking of deepsea ships, it was announced yesterday by H. S. Hammill, general manager of the shipyard.

Formerly known as Rithet Outer Wharves, the docks were used almost exclusively for supplying and ship repair work for the past eight years.

First deepsea vessel to use the docking facilities in the postwar period was the freighter Lake Sumas here over the Easter week-end to take on lumber. She will return for additional lumber toward the end of this week.

SPECIAL FACILITIES

Within a short time, Mr. Hammill said special quarters will be built on the docks for customs and immigration officials, in addition to a waiting-room for passengers.

O. Goldsmith, well known in local shipping circles, has been appointed dock attendant.

Shipbuilding and repair facilities at the Outer Wharf plant of V.M.D. will be discontinued in conjunction with the B.C. [illegible] over the past several months. It has been expanded and modernized [illegible] operation.

Mr. Hammill [illegible] at the Outer Wharf docks for over [illegible] was shipping [illegible] in Alaska.

MOM... my knee needs Zam-Buk!

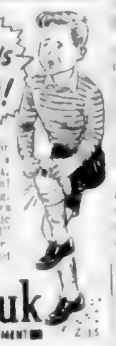

Children seldom wait for Zam-Buk when there's a scraped knee, cut, scratch bruise or burn! Zam-Buk is so soothing, so healing. Mothers can rely on antiseptic Zam-Buk for "first aid" [illegible] hands and [illegible]

Zam-Buk
PURELY HERBAL OINTMENT

to requests of local shipping concerns.

COVER ENTIRE FIELD

Decision to open the docks for deepsea ships, the shipyard manager said, would put V.M.D. in a position to cover the entire field of shipbuilding, ship repair and industrial work "with full flexibility between our two plants, as well as deepsea shipping facilities on our 3,000 feet of dockage at the Outer Wharf plant."

It is reported that the next arrival of the liner Aorangi from "down under" will be made at the [illegible] The ship docked at that location in prewar days.

* * *

NAVAL APPOINTMENT

Captain Owen C. S. Robertson, O.B.E., R.D., R.C.N., 42, has been appointed senior Canadian naval liaison officer, London, and commanding officer of H.M.C.S. Niobe, depot ship for R.C.N. personnel in the United Kingdom, it was announced yesterday at Naval Headquarters.

Captain Robertson succeeds to an appointment left vacant by the death in London March 22 of Commodore R. I. Agnew, O.B.E., R.C.N.

A native of Victoria, Captain Robertson was an officer in the merchant navy when he joined the Royal Canadian Naval Reserve in 1932. He was called to active service in September, 1939.

* * *

BIG SHIP STRIKE SEEN

A conference of Industrial Organization officials said yesterday in Washington there will be a general shipping strike on both coasts of the United States June 15 unless [illegible] the Maritime Commission [illegible] the Taft-Hartley law [illegible] a strike [illegible]

When reporters asked just what [illegible] would happen, Haddock replied:

"There definitely will be a strike if the hiring hall is ruled illegal and there is no new agreement. [illegible] June 15."

* * *

FEDERAL ACTION URGED

A suggestion that the Federal Government "do something" about the present conflict between the Canadian Seamen's Union and the Seafarers' International Union was made by Walter S. Miles, president of the Victoria Chamber of Commerce, at a meeting of the directors yesterday afternoon.

* * *

FACE COURT FRIDAY

Preliminary hearing of 34 seamen, charged with unlawful assembly, will open Friday in police court at Vancouver. The charges arise out of a recent union clash on Vancouver's waterfront aboard the Ss. Riverside.

* * *

COURT HEARS CLAIMS

Four claims totalling $92,000 arising out of the stranding of the coastal freighter Nootka at Quatsino Sound opened yesterday in Admiralty Court at Vancouver. The Nootka carried a cargo of 1,985 tons of pulp, most of which was damaged.

* * *

DRAFTSMAN DIES

James O. McLeggan, chief engineer draftsman of Yarrows Ltd., 53, died in Seattle yesterday. He had been a resident of this city for the past five years.

Born in Edinburgh, Scotland, Mr. McLeggan was a resident at the Union Club here.

His body will be brought to Victoria and funeral services will be conducted later this week at Hayward's Funeral Chapel.

* * *

STOWAWAYS CAUGHT

The freighter Mont Gaspe tied up in Montreal yesterday and reported five cases of stowaways and then in a fast follow-up they appeared in the flesh.

Their names were not released and the two Portuguese who stowed aboard at Lisbon were taken into custody for immigration. Hearings [illegible]

A [illegible] order in show cause why they will be held on [illegible] shipped out to their [illegible] of origin.

Capt. H. P. Pullen, skipper of the vessel, said the men whipped bed [illegible] together, tied what appeared to be two bodies and heaved the bundles into the river as the ship headed for Montreal.

The ship's crew was certain the men had gone over the side in an attempt to land illegally in Canada. But [illegible] frankly they had expected to find a hiding place in the cargo holds only to be caught as they tried to hide.

Dies On Mainland

ALBERT H. HART

Funeral service for Mr. Hart, 48, of 3718 Quadra Street, two war veteran and president of Victoria Division 109 of Street Railwaymen's Union, will be held at 3 p.m. Friday from McCall Bros. Funeral Chapel. Mr. Hart died suddenly yesterday at Vancouver of heart attack. He was there to attend union's wage conciliation hearing. He is survived by his widow, Cora; two sons, Thomas and Ted; his mother, Mrs. Anne Chesworth, and brother, Thomas Frank Hart of Albert[illegible]. Rev. J. Lewis W. McLean and Major Fred Hewlett will officiate with burial in Royal Oak Burial Park.

R.C.A.F. Association [illegible] Monday, April 25, 8 p.m. [illegible] Navy, Air Force Vets' Building, 1061 Wharf Street.

Children's Ward Auxiliary of [illegible] Hospital [illegible] Saturday, April 23, Flower Market Building.

Victoria Nursing Corps [illegible] sale Saturday [illegible] April 23, 1234 Government Street.

Come to Inglenook Gardens Mayfair [illegible] for your Easter [illegible] Surplus flowers and plants for sale.

Shawnigan Beach Hotel [illegible] the season May [illegible]

The Old Charming Inn, Oak Bay seafront. Miss Ewing, G 9267.

"All My Sons" [illegible] Little Theatre Drama, April 20, 21, 22, 23.

P.C.'s in Esquimalt to Select Election Candidate April 27

Esquimalt Progressive Conservatives are taking no chances in choosing a candidate to support in the provincial election June 15.

At a meeting held in Esquimalt last week the Esquimalt District Progressive Conservative Association voted unanimously to hold a nominating convention in Colwood Hall, April 27.

They also voted to request a [illegible] from the [illegible] government [illegible] provisions for [illegible] that.

METHODS CRITICIZED

At the meeting in their meeting hall [illegible] the Conservatives [illegible] candidate, F. V. Finland, former M.L.A. and deputy speaker, was looked out of the nomination by methods never intended to be used in the selection of a convention delegate.

The presence of Liberal delegates should never have been tolerated, the report states.

According to the report, Mr. Holland has signified that he will allow his name to go before the convention.

SUPPORT PROMISED

John Fox, president of the Esquimalt local, Progressive Conservative Association, is quoted as saying that the Esquimalt delegation who supported Hanna's bid for the nomination [illegible]

[illegible] that the [illegible] a [illegible] support [illegible]

Representatives of the [illegible] were [illegible] H. Spencer, M. [illegible] H. Langford, C. [illegible] wood, Esquimalt, View Royal and other polling divisions in the riding.

SHIP BEING UNLOADED

Netherlands dock workers yesterday began unloading the Dominion Canadian ship Dingwall whose striking crew has left the ship. Crew members are being held by police at Rotterdam as foreigners without [illegible]

[illegible] Rotterdam longshoremen might refuse to work the Dingwall because 27 of her crew had attack in support of the general strike called by the Canadian Seamen's Union. The men had claimed they were protesting threatened wage cuts.

LIVERPOOL, England, (CP) — The Bishop of Liverpool, Dr. A. C. Martin, asked by a choir boy for the autographs sent him, [illegible] and commented: "I will not have him swapping two bishops for one film star."

GOING TO THE U.S.A.?

To avoid possible delay and embarrassment at border crossing points, be sure you have met the foreign exchange requirements before you set out. The travel ration of $150 per person for the period November 16th, 1948, to November 15th, 1949 is to ensure the fairest distribution of the U.S. funds available. For children under 11 years of age, the amount is $100 U.S.

If you are taking a trip to the United States, you need to secure a Form H permit to take out of Canada for any amount exceeding $10 U.S. or more than a total of $25 in U.S. and Canadian Funds.

Form H can be secured quickly and easily from branches of any Canadian Bank.

FOREIGN EXCHANGE CONTROL BOARD
OTTAWA
FECB-11

PACIFIC WATER WELLS
DRILLING CONTRACTORS
WATER WELLS, BLAST HOLES, TEST HOLES
MODERN PORTABLE DRILL RIGS
PURE PERMANENT WATER SUPPLIES
ROYAL OAK, VICTORIA, B.C. — COWICHAN STATION, B.C. — GENERAL DELIVERY, NANAIMO, B.C.

Announcements

Salvage Collection: The Salvation Army will pick up from your door salvage of all kinds. Used clothing, shoes, furniture, your rags, household mattresses, carpets, rugs, carton boxes, newspapers, magazines, rendered fats. When you give it to the Army it is to help others. Phone G 7612.

Your Ronson Lighter promptly repaired by specialists. Only genuine Ronson parts used. Authorized Ronson repair depot. Complete overhaul including replacement of worn parts—95c. Minor repairs 50c. Lighter Repairs Ltd., 1015 Douglas Street.

"Symphony in Silk and Wool" presented by XI Beta Chapter, Beta Sigma Phi at the Art Centre, May 4, 5, 6 and 7, afternoon and evening. Proceeds Aged Women's Home and other charities. Admission 25c.

Kellgren Manual Treatment Swedish.—Neurasthenia, insomnia, neuralgia, kidney, liver, stomach ailments, arthritis, bronchitis, asthma. 25 years Paris, London. Olof Hokanson, 1485 Fort, E 8641.

A Pension — W.A. Britannia Branch No. 7 Canadian Legion, sponsoring the Jerry Gurney Strike Show in Britannia auditorium, 1646 Bay and Yard Street, Thursday, April 21 at 8 p.m. Admission 50c.

Try Our Personalized Service. We make and remodel coats to fit you. All types of fur work done by experts on premises. Victoria Furs, 831 Fort St. Phone E 8133.

Salvage Collection for Esquimalt, James Bay and Gorge. We collect rags, paper, household mattresses and all kinds of bottles. Phone E 3413.

Portia White, distinguished Canadian contralto, recital at First Baptist Church, Tuesday, May 3. Tickets $1.25, at Fletcher's Music Store.

Lecture on Absolute Science Wednesday, 8 p.m. Everybody welcome. Williams Building, 749 Broughton St.

Leather Craft James Bay Community Centre, 7-9 Wednesday evening. Eight lessons $2. Further information phone E 7732.

Two Steeples Famous English Rib Socks for men. 100 per cent pure wool. Now available again at Gordon Ellis Limited, 642 Fort Street.

Ronsons Repaired while you wait 25c to 75c including parts. 703 Fort Street, at Kinburger's, the Jewelers.

Easter Tea in Douglas C.C.F. Hall, April 20 from 2-5 p.m. A display of handicrafts. Tea, 25c. Everyone welcome.

The Women's Union of the First Baptist Church will meet in the lower auditorium on Thursday, at 2.30 p.m.

Adults' and Children's colonic, irrigation, massage, electricity. F 9121. Estella M. Kelly, est. 35 years. 30 Royal Trust Bldg., 612 View.

H. J. E. Hitchman, D.S.C., R.Cp., chiropodist - foot specialist, announces the opening of his office at Suite 306, Stewart Bldg. E 7956.

Malahat Chalet open daily except Mondays for delicious fried chicken and steak dinners, breakfasts and afternoon teas.

Steam baths, short wave, hot packs, massage, colonic irrigations. 1324 Blanshard Street. Phone E 8111.

Devonshire Cream Teas served daily at "Toby Jug," Elk Lake.

HANDSPLIT CEDAR SHAKES
HOLLYWOOD RESAWS
SPLIT TAPERS
All Orders Promptly Filled
Samples
B 3286

INDUSTRIAL STEEL
CONVEYORS, PRESSURE TANKS, SMOKE-STACKS, Etc
WESTERN BRIDGE
A STEEL FABRICATORS LTD
VANCOUVER, B.C.

BILLS?.. EXPENSES?..
EXTRA CASH
$20 to $900 OR MORE
If you need a loan get one the right way from a Sec. Plan. $20 to $900 on your own signature from HFC.
Household Finance lends money to people with overdue bills, for seasonal expenses, repairs, emergencies. As a member of [illegible] for and worthy [illegible] without endorsers or security.
[illegible] Up to 24 months to repay in convenient equal monthly instalments.
CANADA'S LARGEST AND OLDEST CONSUMER FINANCE ORGANIZATION
MONEY WHEN YOU NEED IT!
HFC HOUSEHOLD FINANCE
620 View Street, at Broad
Central Building — Garden 4189
VICTORIA, B.C.
Hours 9 to 5 or by appointment
Loans made to residents of nearby towns

THOUSANDS of RECORDS
to choose from!
Lots of Listening Rooms
FLETCHER'S

BUILDERS' SUPPLIES
EVANS, COLEMAN & JOHNSON BROS., LTD.
1807 STORE ST. — PHONE B 3105

CAT'S PAW
the uppermost in quality and uppermost in non-slip protection. UNBEFORE!
Pure natural rubber plus Cat's Paw know-how makes Cat's Paw world famous as the rubber heels and soles with 9 lives!
NON-SLIP Rubber Heels • Soles

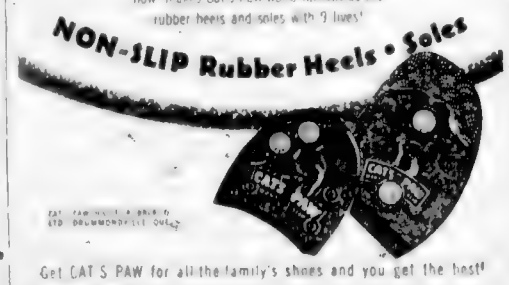

Get CAT'S PAW for all the family's shoes and you get the best!

FIRE taught me a lesson!

about the worth of DUROID Shingles

As fire raged through the house next door Sonny's kid-voice shrilled at me: "Hey, Pop, our roof's on fire too!"

It looked bad. Our old wooden roof was tinder dry. "Here goes everything," I thought.

But we were lucky. Fire hoses swung around, hurled water with terrific force and killed the blaze in time.

Afterwards, I learned that sparks had showered down harmlessly on my neighbor's DUROID roof.

So I made up my mind—and roofed our new home with Forest Green DUROID Shingles in hexagon style. That was several years ago and our roof is as bright today as when it was applied by the Approved Sidney Products Applicator.

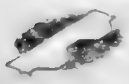

Sidney ROOFING & PAPER CO. LTD.
VICTORIA • VANCOUVER
VANCOUVER MA. 2361 — VICTORIA E. 4131

Approved Applicators
Heat Seal Insulation & Roofing (V.I.) Ltd.
749 Broughton St. — E 8221

Approved Applicators
Home Building Products Ltd.
2006 Government Street — Phone G 5421
Estimates Without Obligation

'PON MY SOLE! It's PANOLENE FOR LONGEST WEAR!

PANOLENE Soles
OUTWEARS LEATHER 2 TO 1

New Tarpaulins
MADE FROM STRONG DUCK
Complete With Metal Grommets Around Edges
Good Weatherproof Covering for All Articles
In all sizes 6 x 8 to 22 x 32

STIRRUP PUMPS
Suitable for Spraying Fruit Trees, Etc.

—also—
Navy Hammocks — With Ropes
PRICED TO SELL

For Your Shortage—See Our Surplus
Capital Iron & Metals Limited
1824-32 Store Street — G 2434, G 8441

The Fishing Industry is Everybody's Business

Market value of British Columbia's fish catch in 1947 was $58,250,000.

Third on the list of our great natural resources, the industry employs around 20,000 people. When the catch is plentiful, when markets are receptive and prices good, practically everyone in the province stands to benefit, directly or indirectly.

This Company, with its great chain of fishing stations and processing plants, its widespread marketing organization at home and abroad, contributes importantly to the steady and increasing flow of trade that means prosperity to all our people.

SUPER 5 BRAND
CLOVER LEAF Seafoods

BRITISH COLUMBIA PACKERS LIMITED
Packers and Distributors of
CLOVER LEAF SEAFOODS . . . RUPERT BRAND FRESH AND FROZEN FISH
22 Fishing Stations, Canneries, Cold Storage and Reduction Plants
Along the British Columbia Coast.

Courtenay to Face Shortage of Food

COURTENAY, April 19 — Plans for a complete shutdown on all freight shipments destined for Courtenay and district were at [illegible] A. Adams, general representative of the Canadian Brotherhood of Railway Employees and Allied Workers.

Here to confer with striking drivers of the Island Freight Service Ltd. Mr. A[illegible] said the boycott and [illegible] would be answered only by the strikers.

Preceding the [illegible] coming off S. [illegible] Vancouver Barge Transportation Company craft was relaxed at Courtenay at the week-end when strikers found local merchants were getting their supplies by other means.

Mr. Alsop responded to local merchants to support the Island Freight drivers in their attempt to get "a fair wage."

Butchers will be able to get some meat [illegible] enough to meet [illegible]

Vegetable and fruit produce will be the first to feel the squeeze of the strikers' action.

The Courtenay liquor store has enough spirits to last until Saturday. Beer supplies are almost exhausted.

Hole in Seiner Puts Out Fire

ALERT BAY, April 19 — Some persons at [illegible] fire. When [illegible] aboard the [illegible] in during the [illegible] dropped a line [illegible] and sank for. Later [illegible] the boat and drained [illegible] beach.

Restock Lakes At Ladysmith

LADYSMITH, April 19 — Tentative plans for a fish [illegible] fingerlings [illegible] discussed at a [illegible] Ladysmith Fish and Game Protective Association. Waters are expected to be [illegible] May. An appropriation for the fingerlings awaits approval of the B.C. Game Commission. [illegible] planned to [illegible] Lake and Silver Lake [illegible] at Chemainus. [illegible] fish [illegible] expected [illegible] Oyster Lake anticipates will draw as many as 60 entries from Victoria to Port Alberni.

The Greater Victoria Youth Band will be on hand to head the ceremonies at Nanaimo. Harrison Hot Springs convention plans will be on the agenda.

Events planned by the local club include a country dance in June. Some good catches of Rainbow and Cutthroat trout are reported in nearby lakes and streams.

Born on Plane To Beat Stork

CAMPBELL RIVER, April 19 — Take it from Robert Langdon, an airlines pilot, it is no fun flying a plane that has suddenly become a maternity ward. Langdon's first words when he landed here Tuesday morning were: "Get a doctor, quick." The reason: Mrs. R. J. Martineau, a logger's wife, had given birth to a 5-pound baby while en route to hospital.

Set Festivities For Ladysmith

LADYSMITH, April 19 — The Dogwood Day celebration committee is acting on events for a day of merrymaking commencing with a dance. The Ladysmith Lions Club is the sponsor, with [illegible] from the Chamber of Commerce.

Crowning of the logger queen, a long-distance [illegible] race, [illegible] model plane contest, loggers events and general sports will be staged. Robert Edwards, Lions Club president, is in charge, with James [illegible] head of the celebration committee. Subcommittees to date include: Cake Dance, Logger sports, Joseph Goulet, Jr., bicycle race, Leo Vandenesteen, general sports and H. A. Hooke, model plane event. [illegible]

Richard Beaton, president, and Hugh McKenzie, secretary, were named delegates to the Vancouver Island Affiliated Fish and Game meeting at Nanaimo. Harrison Hot Springs convention plans will be on the agenda.

Events planned by the local club include a country dance in June. Some good catches of Rainbow and Cutthroat trout are reported in nearby lakes and streams.

Weather Forecasts

West Coast of Vancouver Island — Cloudy with showers becoming overcast with intermittent rain in the afternoon and evening. Winds light increasing to southeasterly 25 m.p.h. in the afternoon and evening. Little change in temperature.

East Coast of Vancouver Island — Cloudy in the morning becoming overcast in the evening. Winds light increasing to southeasterly 20 m.p.h. in the evening. Little change in temperature.

Plan Clean-Up For Nanaimo's Jubilee Fete

NANAIMO, April 19.—Nanaimo City Council will declare an [illegible] campaign period to have the town and the business area in particular in fine shape for the coming Jubilee celebration, in May.

Alderman Earl Westwood has interviewed Rear Admiral De Wolf in regard to having a Canadian ship visit here in May. The vessel is expected to be the Fraser. It may be accompanied by a United States Navy ship, Rear Admiral De Wolf stated.

Nanaimo Council has taken action in an effort to bring about a settlement of the Island ferries. Mayor Mason [illegible] Mac reported. [illegible]

The Mayor [illegible] Victoria [illegible] Mayor [illegible] A resolution was sent to the Department of Labour, Ottawa. [illegible] Mayor Mac [illegible] the matter.

Early Resident Of Nanaimo Dies

NANAIMO, April 19. — Funeral services will be held on Saturday from Mac Jones' Nanaimo Funeral Chapel [illegible] for Mrs. Janet Nesmith, 78, resident here for [illegible] years, who died [illegible] Alexander John G. [illegible] She was born in Scotland.

Visit Hospital

CAMPBELL RIVER, April 19 — Patients of Lourdes Hospital received a visit recently from 28 members of the Girl Guides' Brownie Pack, bearing gifts of flowers, cards and candy. Under the supervision of Mrs. R. Durkin, the children entertained patients and the staff with folk dancing.

Vancouver Island News

From Colonist Correspondents

Photo by George Elliott

PARKSVILLE GIRL GETS POINTERS ON NAVIGATION AT KINGSTON

Photograph shows Miss Kay Sutherland, daughter of Dr. and Mrs. T. W. Sutherland, Parksville, getting pointers on how to check ship's course from two instructors during visit to navigation school operated in connection with Queen's University, Kingston, Ont. Miss Sutherland is popular canvasser in university drive for endowment and building funds.

Pioneer School Teacher To Celebrate Birthday

LADYSMITH, April 19 — One of and Daughters of Victoria as a [illegible] of early [illegible]

Mrs. Michael [illegible] came from [illegible] in 1888 with other [illegible] for Victoria. [illegible] She arrived [illegible] and saw Victoria [illegible] a city of tents [illegible]

MEETS FUTURE WIFE

The meeting of her parents was romantic. Mr. Russell, hearing that a young lady was on the boat from England, boarded the Royal as she [illegible] Reay Roads. The young [illegible] later became Mrs. Michael [illegible]

Alice Russell was born near Victoria and received her early education at Angela College and Mrs. Hayward's Private School before Confederation. She also attended the first high school [illegible] in a log [illegible] She married Edwin D. Michael, Cedar District, in 1884. Three of their six children who survive are: Thomas, Cedar; Edward, [illegible]; and Mrs. Katherine Bridge, Alert Bay.

When her husband died in 1925 Mr. [illegible] [illegible] Her [illegible] was [illegible] She was [illegible] which she was [illegible] and [illegible]

She is an honorary member of the Native Daughters, Victoria Post, a member of Cedar Women's Institute, Yellow Point [illegible] and St. John's Anglican Church. Most of her life has been spent on the [illegible] District. Head Office: [illegible]

She has [illegible] well for the past [illegible] on the [illegible] her own cooking. She would like to hear from some of her old school mates and friends who are [illegible] she will spend her birthday quietly at home.

To Build Pool

COURTENAY, April 19 — G. W. Leighham & Co. Ltd. commenced work on Courtenay's new 100 by 40-foot swimming pool near Tsolum River. The contract price was $[illegible]. Part of the pool, complete with [illegible], diving boards, [illegible] and chlorination equipment, will be $18,000.

AIR NOT WATER

Whales do not spout water, the moist air blown from their lungs condenses into drops of moisture in the colder atmosphere giving the appearance of a fountain of water.

COFFEE You'll Remember!

Something you *really* enjoy is long remembered! And Yellow Label Coffee has all the qualities coffee lovers enjoy most—smooth, mellow flavour—rich and vigorous strength—delightful fragrance and aroma. It has *character*.

Remember Fort Garry Yellow Label Coffee every time you shop. Enjoy its satisfying qualities in every cup—at every meal.

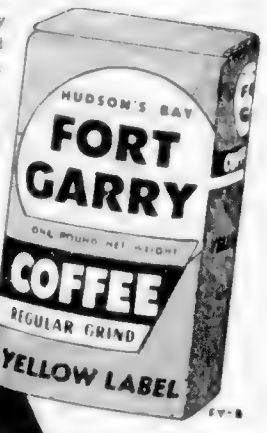

And only 49¢ LB.

A PRODUCT OF HUDSON'S BAY COMPANY

YOUR BIGGEST COFFEE VALUE

The BAY'S Wednesday Morning Clearances

WEDNESDAY STORE HOURS: 9 A.M. to 12 Noon — Phone E 7111

MEN'S BROADCLOTH SHIRTS - ½ PRICE

Sturdy broadcloth in fused collar-attached style. Blue, grey, green, tan, in fancy stripes and novelty design. Sizes 14 to 17½. Regular 2.50 for **1.25**

BAY Men's Furnishings, Street Floor

CLEARANCE BOYS' FURNISHINGS

BOYS' UNDERSHORTS with elastic waist. Medium and large sizes. Reg. 79c for **49¢**

BOYS' WHITE SWEATSHIRTS in sizes 6 to 12. Fleece lined. Reg. 2.29 for **1.14**

BOYS' STRIPED SHIRTS with fused collar. Sizes 11 to 14. Reg. 2.50 for **1.25**

BOYS' TURN DOWN ANKLE HOSE, white or brown, sizes 6 to 10½. Reg. 39c for **19¢**

BAY Young Men's Wear, Street Floor

SPORTS SHIRTS 1/3 to 1/2 Off!

120 Only, "subs" of 3.95 line. Short-sleeve style, beige. Small, medium, large. **2.69**

200 Only, "subs" of 5.50 line. Long-sleeve style in grey and tan. Small, medium, large. **3.99**

30 Only, regular 5.00 line. Long-sleeve style in yellow only. Small size only. **2.49**

BAY Men's Furnishings, Street Floor

36-INCH PRINTED CHECK COTTON

Limited quantity, regular 1.19 yard. Broad rose stripes with narrow green. 36 inches wide. Yard **51¢**

38-INCH WOVEN RAYON SPUN

Regular 1.25 yard — an outstanding bargain at this price! Reds, blues, greens, browns in tartans and plaids. 38 inches wide. Yard **79¢**

BAY Fashion Fabrics, Street Floor

SECONDS — RAYON PANTIES

Rayon tricot knit briefs and wide-leg styles. White and pastel shades with contrasting dot design, in small, medium and large sizes. Reg. 1.00. SPECIAL 2 for **1.29**

BAY Lingerie, Second Floor

SPECIAL! CHILDREN'S COVERALLS

Sturdy cotton denim. Sanforized for easy washing. Button-front, long sleeve style in blue with red trim. Sizes 2, 4, 6, 8. SPECIAL **1.94**

BAY Children's Wear, Third Floor

HOUSEWARES SPECIALS

8 Only QUALCAST LAWN MOWERS. 12-inch self-sharpening blades. English make. Grass catcher and lawn roller attached. Regular 39.50 for **19.75**

VERD-A-RAY LIGHT GLOBES, long-lasting, easy on the eyes, light green color. 100, 200, 300 watt. Reg. 1.25 for **87¢**

VACUUM BOTTLES, heavy metal case. Reg. 1.00 for **77¢**

LAWN EDGERS, stirrup type with [illegible] handles. Regular [illegible] Special **1.98**

PLASTIC NOZZLES, adjustable spray, can't rust. Reg. 79c for **39¢**

MEASURING CUPS, clear plastic, 1-cup size. Reg. 60c. Special **15¢**

ALUMINUM PERCOLATORS, heavy 6-cup size. Reg. 2.95. Special **1.99**

BAY Housewares, Third Floor

CLEARANCE FANCY STEMWARE

Imported Sherbets in cut crystal. Popular "Pine Tree" patterns. Also limited quantities of goblets, wines and cocktails in the same pattern. Each **49¢**

BAY China, Third Floor

MARQUISETTE COTTAGE SETS

Larger size, dainty curtains at a very low price! Fine quality sets with 1 pair of ruffled tops, 1 pair tailored lowers, 1 pair tie-backs. Ivory with bar pattern in red, blue or green. Top measures 42 inches long, lowers 34 inches long. Set **2.25**

BAY Draperies, Fourth Floor

CHROME CHAIRS GREATLY REDUCED

S-shaped legs, heavy padded seats and backs covered in long-wearing leatherette. Green, wine, black and ivory. 4 only. Regular 9.95 for **6.95**

5 Only, regular 1[illegible] SPECIAL **10.95**

3 Only, regular 1[illegible] SPECIAL **11.95**

3 Only, regular 12.50. SPECIAL **8.50**

7 Only, regular 13.50 SPECIAL **9.50**

Regular 35.95 PORCELAIN-TOP TABLES **25.95**

Stainless white porcelain top. U-shaped chrome legs. Approximate 25 x 30 inches. SPECIAL

BAY Furniture, Fourth Floor

CLEARANCE PRINTED AND INLAID LINOLEUM MATS

Samples from our regular stock. [illegible] Dex 36-inch size. Floor, brown, green, grey, [illegible], in tiles, block, granite, brown tile and marble patterns. Front Mats, each **25¢**

Inlaid Mats each, **50¢** and **75¢**

BAY Floor Coverings, Fourth Floor

TOILETRIES — DRUGS — NOTIONS

"THE FAST" SET by Peggy Sage includes nail polish and remover. Reg. [illegible] **39¢**

BATHETTE PEARLY LOTION soothes and softens the hands. Reg. 85c for **69¢**

SILKY GENUINE MAKE-UP SPONGE, complete with plastic container. Reg. 25c for **9¢**

BAY Toiletries, Street Floor

SACCHARIN TABLETS, 1000—½ grain, reg. 1.50. Special **79¢**

HOUSEHOLD FLY SPRAY, contains D.D.T., reg. 43c, Special **29¢**

GLYCERINE SUPPOSITORIES (contains [illegible]), reg. [illegible]. Special **19¢**

BAY Drug Sundries, Street Floor

FASHION FRAME SUN GLASSES for men or women. Plastic case, reg. 1.00 for **50¢**

VINYLITE FOOD BAGS for refrigerators and ice boxes. Snap fasteners. Reg. 39c for **24¢**

POT HOLDER SETS made of oilcloth in attractive designs. Reg. 25c set. 3 sets **25¢**

BAY Notions, Street Floor

A Hole is Fine in a Ball Park Fence

BUT NOT IN YOUR FUR COAT

USE THE BAY'S DOWFUME STORAGE

Completely kills all moths and larvae . . . give the utmost in modern, scientific protection to your furs. Cost is only 2% of your own valuation. (Minimum valuation 100.00). Phone E 7111, ask for Fur Storage, and our bonded driver will be glad to call at your home.

BAY Fur Storage, Lower Main Floor

Hudson's Bay Company

The BAY — Your Friendly Store — Guarantees 100% Satisfaction With Every Purchase

DAILY, 5c

COLONIST TELEPHONES
All Departments E 4111
AFTER 11:30 P.M. AND BEFORE 8:00 A.M. AND SUNDAYS
News Desk E 4188
Reporters E 8309
Sports E 4187
Social, Island News E 0263
Circulation Mailing Room E 0726

The Daily Colonist.

THE OLDEST DAILY ON THE PACIFIC COAST—ESTABLISHED 1858

SUNDAY, 10c

NO. 110—NINETY-FIRST YEAR | VICTORIA, BRITISH COLUMBIA, THURSDAY, APRIL 21, 1949 | TWENTY-EIGHT PAGES

WEATHER FORECAST

Victoria and Vicinity: Clouds with white [illegible] Little change in temperature. [illegible] 15. Sunrise Yesterday 8 hours 12 minutes

Poles Demand Canada Return Art Treasures

Note Warns of Steps to Obtain "Moral, Material Satisfaction"

OTTAWA, April 20 (CP).—The Polish Government tonight threatened to take steps to obtain "complete moral and material satisfaction" if Canada did not return the Polish art treasures.

In a 3,000-word note handed to the External Affairs Department and addressed to External Affairs Minister Pearson, the Polish Government demanded an immediate return of the fabulous treasures, brought to the Dominion for safe-keeping during the World War.

The note, presented by the Polish Minister, E. J. Mlinikiel, charged that since the treasures were mostly in the hands of Premier Maurice Duplessis of Quebec, the international responsibility for the works of art "devolves upon the Canadian Government."

BEARS RESPONSIBILITY

It added further that "until all the Polish collections have been handed over to the Polish authorities, the Canadian Government will bear full responsibility for their fate, condition and protection."

However, it was believed the department would hold to a previous stand taken that Poland—a Soviet satellite country—must take its case to the Canadian courts.

IN MUSEUM

Most of the treasures, meanwhile, were still believed to be housed in the Quebec Provincial Museum.

The note, made public by the Polish Embassy, said the Polish Government "reserves the right to take all further steps in order to safeguard their rights and obtain a complete moral and material satisfaction" if, "contrary to well-founded expectations," the Canadian Government does not hand over the treasures.

The works of art, valued at several millions of dollars, contained the sword and coronation robes of Polish kings, suits of armour and historical banners, Chopin's manuscripts, and tapestries woven in gold all of which had been part of a museum of art in the Polish castle of Wawel, Krakow.

CONTROVERSY

Ownership of the treasures has been the subject of controversy since Poland changed governments in 1946 and fell into the Communist orbit. The new Polish Government claimed it had the right to the treasures. Premier Duplessis declared the treasures were in reality the property of the Roman Catholic Bishop of Krakow.

The treasures, once housed in an experimental farm building in Ottawa, also were the subject of an R.C.M.P. hunt when they disappeared from their places in storage in Ottawa and turned up in a Quebec nunnery.

As the R.C.M.P. were about to swoop down on them, the treasures were transported in trucks to the Quebec Provincial Museum, where Mr. Duplessis said they would remain until the ownership was rightfully established.

Victorians View Model of New $2,000,000 Post Office

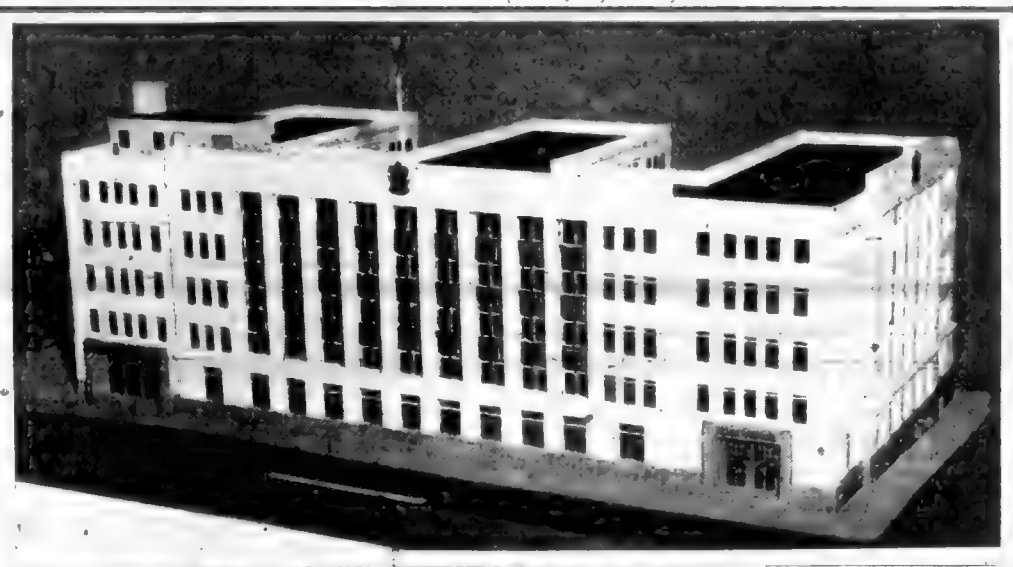

PREVIEW of new city buildings is included in the architectural exhibition currently on display at the Arts Centre, 823 Broughton Street. Included are a model of the new city post office and Federal building that will cost $2,000,000, and plans of proposed addition to the Strathcona Hotel.

Model at top shows two entrances of the new building, which will fill most of the west side of Government Street between Bastion and Yates Streets. Bank of Montreal building at Bastion Street will remain, but all other buildings will be torn down to make room for the post office building. Entrance at left will lead to Federal offices, concentrated under one roof as in the Belmont Building, and entrance at right will be to the post office. Work will start this year, according to Fisheries Minister R. W. Mayhew. Architect is P. Leonard James.

Also on display is a proposed addition to the Strathcona Hotel, shown below, which will include shops on the ground floor, and a major expansion of hotel space. Architect is F. W. Nicholls.

The exhibition, sponsored by the B.C. Institute of Architects, is on display all this week.

Third Warship Under Shellfire By Communists

Casualties Aboard Consort, Amethyst Now Reported 49, With 26 Known Dead

SHANGHAI, April 21 (Thursday) (CP).—Foreign naval sources said a third British warship was shelled today [illegible] no confirmation [illegible]

CRUISER ON HAND

[illegible]

WOUNDED REMOVED

[illegible]

CARRIED SUPPLIES

[illegible]

HEAVY FIRE

[illegible]

Yangtze Crossed By Reds

NANKING, April 21 (Thursday) (CP).—The Communists [illegible] the Yangtze today.

A spokesman for the National Government's Defence Ministry said the Reds surged across the great river at Tikang, about 80 miles southwest of Nanking, the capital.

The ministry spokesman said he did not yet have complete details, nor did he know in what strength the Communists had carried their first thrust into South China.

30,000 MEN

Foreign military quarters said, however, they believed the Reds had landed a total of 30,000 men in the Tikang areas.

Nationalist artillery fired steadily across the river in the Nanking area. The sound of guns could be plainly heard in this gloomy capital.

Government gunboats were hammering at the Communist side of the river.

The Reds reopened the civil war yesterday with an offensive along more than 400 miles of the vital Yangtze Valley.

The bubble of peace afloat for three months, had burst. The Reds struck after the Government rejected their latest peace offer. This peace offer amounted to a demand for total surrender.

Nanking, the capital, and Hankow, major supporting base 375 miles southwest, ringed the first objectives of Red armies, 1,000,000 strong. To meet this shock the Nationalists had possibly 500,000 men.

Nanking shook from artillery attacks from three points across the river. Communist veterans from the conquest of Manchuria were attacking on the plains before Hankow.

The Nationalist air force, which had helped before, was far away in the Island of Formosa, a last ditch Government redoubt. There was no hint it would be thrown into the battle of the Yangtze.

The peril to Nanking was great. At least two Red divisions were reported driving on Pukow, the railroad city on the north bank opposite Nanking.

Britain May Buy Wheat With Own Dollar Supply

WASHINGTON, April 20 (CP)—The United Kingdom may [illegible] her own supply of dollars, rather than Marshall Plan funds, to buy Canadian wheat, a British [illegible] said tonight.

This would accomplish two things:

1. Britain would be able to live up to the terms of the Anglo-Canadian wheat contract;

2. She would no longer have to ask the Economic Co-Operation Administration for permission to buy Canadian wheat, as long as that commodity continues in surplus in the United States.

"We definitely will carry out our part of the agreement with Canada, you can count on that," the source said.

E.C.A., which administers the Marshall Plan, said there has been no change in its policy concerning purchases of Canadian wheat for Britain.

Still uncertain, however, was whether E.C.A. will finance future wheat-buying in Canada as long as the United States has more than it needs for its own use. During the first year of Marshall Plan operations, about $300,000,000 was earmarked for British purchases of Canadian grain, mostly wheat.

The British source described the situation as "potentially embarrassing."

"Since March 1," he said, "Britain has not asked E.C.A. for money to buy Canadian wheat because she knows it might put E.C.A. in the position of having to refuse us.

"The idea now—and we feel it will work out in the long run—is to continue to buy from Canada, but with our own earned dollars. Then Britain might—ask E.C.A. to make dollars available to buy the scores of other commodities which private British firms have been buying with their own dollars."

OTTAWA, April 20 (CP).—Government trade officers tonight termed as "splendid" a British proposal to continue buying Canadian wheat through the United Kingdom's own supply of American dollars.

Police Prevent Demonstration Against Malan

LONDON, April 20 (Reuters).—Police tonight stopped an attempt by Africans, Indians and others to burn a life-size effigy of Dr. Daniel F. Malan, South African Prime Minister, in Trafalgar Square.

The demonstration, directed against the racial policy of the South African Government, began outside the fashionable Dorchester Hotel where Dr. Malan is staying with the rest of his delegation for the Commonwealth Conference.

A truck bearing a representation of Dr. Malan and painted Swastika was driven past the hotel several times.

BULLETINS

Sees End

OTTAWA, April 20 (CP).—W. T. Wilson, deputy chairman of emergency control in the Finance Department, intimated tonight that an end to United States import restrictions may not be far off.

Plane Turns Back

FAIRFIELD, Calif., April 20 (CP).—A military transport plane carrying 23 persons to Hawaii turned back 700 miles at sea owing to engine trouble and landed safely at its base here tonight.

The Marine aircraft was flying a military air transport service run to Honolulu.

Assails C. C. F.

VANCOUVER, April 20 (CP).—Named tonight to seek re-election for the Progressive Conservative Party in the Federal riding of Vancouver-Burrard, Col. Cecil Merritt lashed out at the provincial C.C.F. for failing to vote support of the Atlantic Pact.

Strikers Will Permit Comox Food Cargoes

Striking drivers of the Island Freight Service Ltd. yesterday agreed to release their stranglehold on the hard-hit Courtenay-Comox-Cumberland area of Vancouver Island.

As the situation in the area became grimmer, with a serious shortage of foodstuffs looming, strikers from Courtenay reported that food and all kinds of freight would be permitted to come in through the Vancouver Barge Transportation Co. Ltd. without picketing.

COULD CONTINUE

But the severe economic blows—and the petty hindrances—besetting the Island as a whole could continue indefinitely in the light of news from Victoria.

Meeting in answer to wires asking intervention from Nanaimo and Port Alberni Councils and Nanaimo Board of Trade, the Provincial labor relations board ruled the strike of the 49 driver-members of the Canadian Brotherhood of Railway Employees and Other Transport Workers, Division 234 (C.C.L.), to be a legal strike within the meaning of the Industrial Conciliation and Arbitration Act.

A board spokesman said the board had no power to compel either side to yield.

That left the issue up to the drivers and the company. Recent "final" offer of the company of seven cents an hour, retroactive to March 1, was entirely unsatisfactory to the strikers, who want the same scale paid to other drivers—$1.12 an hour, against $1 received before the strike.

MONTH OLD

Adamant stands taken by both sides made a long strike probable. Already the strike is a month old.

The board made no announcement of the results of the emergency meeting on the issue, which was held at the request of the Island centres.

Announcement by the strikers of the loosening of restrictions at Courtenay stressed that shipments of any kind of freight handled by the Esquimalt & Nanaimo Railway and the C.P.R.'s Str. Princess Mary will be picketed as usual.

At Courtenay, no beer is left at the Government Liquor Store, and stocks of spirits will be exhausted at the end of the week. It was not known whether barge shipments would include beer and spirits.

Citing the shortage of meat, fruit and vegetables, Courtenay merchants said the strikers' action eliminated a serious danger.

Three Found Shot to Death

REGINA, April 20 (CP).—Three persons were shot to death and another found alive, with his throat slashed, in a farm home 40 miles southeast of Prince Albert, Sask., R.C.M.P. reported tonight.

Dead are: Mrs. Katherina Balatsky, 29; her six-year-old son, Bohda, and A. D. Theodore Adamovic, 48, Husband of the dead woman. Andrew Balatsky, about 35, was given an "even chance" of recovering from his wound.

Strikers Stand To Lose Homes

ASBESTOS, Que., April 20 (CP).—Spokesmen for the strikebound Canadian Johns-Manville Company announced today that striking workers who refuse to return to their jobs will "soon" be ordered to leave their company-owned dwellings.

The step, officials said, was being taken in order to house the "several hundred" men from surrounding districts who have replaced the strikers in the asbestos works.

Some 5,000 asbestos workers in the Eastern townships area went on strike February 12.

Reds Likely Aware Of Identity of Ships

By JAMES D. WHITE
A.P. News Analyst

SAN FRANCISCO, April 21 (Thursday) (AP).—[illegible] Communists [illegible] shooting at Nationalist warships at the time. They may have thought the British ships were just more Nationalist vessels flying British flags as a ruse. If a mistake was made, it can be cleared up in time.

But the probability is that the Communists knew what they were doing.

If they did, it means that they have decided [illegible] time [illegible] rest of China [illegible] and [illegible] feeling [illegible] Government [illegible] them. Anything that starts [illegible] is likely to [illegible] something [illegible] possibly acts [illegible] which to [illegible] are not likely to [illegible] rather less [illegible]

Housing Plans Being Studied

Plans for some veterans' housing on a part of the old Willows fairgrounds are under consideration, Reeve Robert A. Wootton of Oak Bay said last night.

[illegible] the remark after [illegible] Reconstruction [illegible] for a housing [illegible] Victoria and Provincial and [illegible] officials.

[illegible] letter from [illegible], who said [illegible] seriously [illegible] the housing situation.

Seamen Pickets Jailed for Scuffle As Ship Strike Deadlock Unbroken

By The Canadian Press

The Canadian Seamen's Union strike provided few positive developments yesterday to a background of court appearances in Halifax, boisterous meeting in Vancouver and a statement by Labor Minister Mitchell urging a settlement.

The Leftist-led C.S.U., a Trades and Labor Congress affiliate, called the strike March 31 when shipping companies signed agreements with the Seafarers' International Union, affiliate of the American Federation of Labor.

In Quebec City late in the day an injunction was served on the C.S.U. crew from the freighter Sunrell. The ship's owners, Saguenay Terminals Company, followed the example set in Montreal earlier in the strike to bring about removal of C.S.U. crews on the arrival of ships in port.

The Sunrell's 27-man crew was replaced with S.I.U. members. More than 30 policemen were on hand. The transfer was carried out quietly.

All remained quiet in Montreal, rapidly becoming one of the principal ports involved in the strike. From other waterfronts came these reports:

The C.S.U. said its members remained aboard the Sunavis in the South American port and that an S.I.U. crew was aboard the Sunwhit.

OFFICIAL SAID GUNMAN

A meeting of the Vancouver Trades and Labor Council turned into a stormy affair when an S.I.U. official from the United States was termed a "hired gunman" brought to Canada as "strike-breaker."

The man, Ed Goester of Seattle, an international representative of the S.I.U., said he had a permit to carry two guns in the United States, because he often carried large payrolls, but had no guns with him.

Goester and four other S.I.U. members left the meeting when their credentials were found not in order.

The council, by resolution, criticized the Federal Government for permitting ship owners to sign contracts with the S.I.U. while negotiating with the C.S.U.

The day's court appearances were all reported from Halifax. Two C.S.U. members, Angus Hingsley of Halifax and Michael Hyrcko of Arvida, Que., were each sentenced to one month's imprisonment on charges resulting from a picket-line scuffle a week ago.

H. C. Meade, the C.S.U. Atlantic organizer, and Augustin Genites of Montreal, the union's port agent in Halifax, were freed on $4,000 bail each on charges of possessing illegal offensive weapons. The cases were adjourned until April 29 for preliminary hearing.

TODAY'S FEATURES

Comics	Page 24
Culbertson on Bridge	Page 17
Editorials	Page 4
Finance	Page 18
Local News	Pages 2, 27
Marine News	Page 6
Radio Programs	Page 10
Serial Story	Page 26
Social	Pages 10, 11
Sport	Pages 15, 16
Tide Table	Page 13
Theatres	Page 17
Vancouver Island News	Page 8

On Way to Aid British Warships in Yangtze

This cruiser, H.M.S. London, was reported yesterday to be steaming toward the trouble area where the British vessels Consort and Amethyst were fired upon by Chinese Communist shore artillery. The Consort was fired upon when it went to the aid of the Amethyst.

Robeson Claims Negroes Would Not Fight Russia

PARIS, April 20 (AP).—Paul Robeson, United States [illegible] singer, told the Communist-inspired World Peace Congress today that American negroes would never fight the Soviet Union.

His resonant voice injected the first fire into an otherwise monotonous opening session that heard repeated attacks from a series of speakers on the Atlantic Pact, United States atomic policy, the Marshall Plan and "Anglo-American capitalist imperialism."

Robeson brought the 2,000 delegates from 52 or more countries to their feet cheering with his call for a "fight for friendship" with Russia, the "Eastern democracies and a free China."

MESSAGE FROM NEGROES

"I bring you a message from the negro people of America that they do not want a war which would send them back into a new kind of slavery," Robeson told the congress.

He declared President Truman's program for colonial development, coupled with what he called the invasion of Africa by Edward Stettinius, former United States Secretary of State, "and his millions," [illegible] new slavery for Africans.

He obviously was referring to the [illegible] dollar development scheme for Liberia being backed by [illegible].

It is "unthinkable," said Robeson, that American negroes "would go to war on behalf of those who have oppressed us for generations" against a country "which in one generation has raised our people to the full dignity of mankind."

Highs and Lows Of the Weather

	Min	Max	Precipitation
Gander	39	67	.20
Montreal	35	56	.04
Toronto	34	47	
Port Arthur	34	46	.18
Winnipeg	35	56	
Regina	41	67	.02
Saskatoon	40	58	.04
Prince Albert	42	56	.03
Lethbridge	32	55	--
Calgary	36	56	--
Edmonton	44	61	.04
Kamloops	50	62	
Penticton	39	62	.02
Vancouver	43	56	.30
VICTORIA	43	56	.38
Prince Rupert	39	46	.30
Prince George	37	54	.04
Seattle	44	59	.07
Chicago	36	65	--
Los Angeles	49	70	--
New York	44	66	--

Police Budget $297,184; Salary Costs Up $8,966

An increase of $8,313 in the city police department [illegible] budget will be [illegible] $248.

Wage boosts to be awarded the police [illegible] two heating engineers under a new agreement will cost the city $294 more, the total wage increase $8,966. The two engineers [illegible] International Union of Operating Engineers, Local 9-B.

NEW SALARY SCALE

Edward Callan, union business agent, bargained with the commission for the engineers. Under the new agreement the chief engineer will receive $175 monthly plus the 4 per cent awarded to police department employees. His former salary was $164. The second engineer will receive $166 plus the 4 per cent, in former wage being $153. Increases will be retroactive to February 1. They will also receive three weeks annual holiday pay instead of two to make up for working on statutory holidays.

Total police department [illegible] for 1949 was [illegible] to be $326,592. Total budget will be $3[illegible].

The council has reviewed the [illegible] report and decided to seek interpretation [illegible]

Crescent Not Likely To Be Used

OTTAWA, April 20 (CP) — The Canadian Pacific Crescent standard [illegible] to become [illegible] Royal Hotel [illegible] Airport, a Royal Headquarters official said here.

The flight and the main purpose of the Crescent in Ottawa was to protect Canadian interests in the event [illegible] was known no [illegible] are involved in [illegible]

[illegible] Minister [illegible] any [illegible] would [illegible] use [illegible] making the Crescent available. In the event the company wanted to pass any [illegible] requests to headquarters [illegible] would be referred to [illegible] Government circles.

Canyon Bridge To Eliminate Rail Barrier

Engineers have solved the problem of crossing Cottonwood Canyon, the natural breakaway which [illegible] was located [illegible] the Pacific Great Eastern Railway, it was learned yesterday.

The canyon bridge will be 920 feet in length and 220 feet high. Approaches will take up about 600 feet of the length. A span of 300 feet in length, 155 feet high will be built over Alkali Creek.

It has been learned here that first tenders on the railway's extension may be called in the latter part of May. In order to get location [illegible] survey crews are building heavy snow in the Quesnel area.

When the work is completed [illegible] will be ready for constructing a [illegible] the new 91-mile [illegible] from Quesnel. This will push the rail-head beyond [illegible] to the location [illegible] yard where equipment for the north construction will be assembled.

Mutiny Charges May Face Seamen

FORT BEACH, Calif., April 20 (AP) — [illegible] crew members of the deck, engineering and steward departments of the Catalina freighter Argo John went [illegible] The ship's master [illegible] he may prefer [illegible] charges.

[illegible] members of the [illegible]

Block Signals Under Control Of Rail Board

OTTAWA, April 20 (CP) — Future plans for railway track signal installations must be approved and supervised by the Board of Transport Commissioners [illegible] the board ordered yesterday.

The order was contained in the first regulations ever issued by the board giving it control over the installation of automatic block signals for Canadian railways.

The regulations will have the effect, an official said, of speeding up the number of railway traffic movements in Canada and increasing the safety of the railway travelers and employees.

Miners Stay Below Ground

LANSFORD, Pa., April 20 (AP) — More than 2,000 anthracite employees walked off their jobs today in support of ten miners singing a sit-down strike deep in a coal pit.

The sit-down strike was started Tuesday in all mines in protest of pay reductions. Three of the men weary and dirty, came to the surface today and returned to their homes.

Declares U.S. Hasn't Money To Buy What Canada Offers

KINGSTON, Ont., April 20 (CP) — Canadians are making a "spectacle of themselves" in our frantic effort to peddle Canada for the United States dollar, Gregory Clark, sportsman and writer, told the Kingston Rod and Gun Club tonight.

"In my opinion the United States hasn't got enough money to pay for what they are taking out of the country," he said. United States residents were "begging to come over here to partake of those treasures which in their own country they have consumed and destroyed.

"[illegible] but as Canadians—is to take the policy-making of the tourist question out of the hands of those who profit from the tourist industry."

Nehru in London Spotlight As Commonwealth Chiefs Meet

LONDON, April 20 (Reuters) — Authors brought Commonwealth leaders to London today for momentous talks on co-operation with the future republican India.

The spotlight was on Prime Minister Jawaharlal Nehru, whose country has three-fifths of the Commonwealth's 500,000,000 population.

The statesmen assembled in Buckingham Palace Hall. It was recognized that some of the Commonwealth problems before them may involve major revisions in the present concept of Commonwealth membership.

NOTHING ARRANGED

Nehru has said he is not committed to any specific plan. He has denied reports that something has already been arranged so India may remain part of the Commonwealth.

The other Commonwealth leaders are equally uncommitted.

What little comment there has been on the conference has been guarded, but preliminary Commonwealth reactions are clearly hopeful.

Prime Minister Peter Fraser, on his departure from New Zealand, said: "We want India to remain in the Commonwealth. We hope it will be found possible for India to remain with the same status and on the same basis as the rest of the Commonwealth nations."

UNDERSTOOD RELATIONS

Canada is understood to be looking for a broad-minded arrangement to meet the problem. It is thought in London that the would consider some [illegible] same arrangement based on understanding relations, formal general agreement on a more [illegible] Canada.

Australia is also known to be anxious to see India continue her important place in Commonwealth affairs.

Premier Malan of South Africa has indicated that he considers republican status and Commonwealth association not incompatible.

PRICE VIOLATION

VANCOUVER, April 20 (CP) — The Trans-Canada Import and Export Co. today was fined $1,500 in police court on a charge of violating Wartime Prices Board regulations.

The company was convicted of selling canned fruit juices at prices in excess of the maximum.

U.S. Appoints Admiral Kirk Moscow Envoy

WASHINGTON, April 20 (AP) — Vice-Admiral Alan G. Kirk was appointed United States Ambassador to Moscow today.

Kirk is being transferred from the ambassadorship to Belgium. He also has been serving as minister to Luxembourg.

At Moscow he will succeed Lt.-Gen. Walter Bedell Smith who was released recently to take command of the First Army in New York. Kirk, 60, is a native of Philadelphia.

Appointed to Belgium-Luxembourg Kirk has not been identified with more violent phases of the cold war with Russia. The government [illegible] in the Soviet Union [illegible] in the American diplomatic service.

It means he goes to Moscow with an open record, from the Soviet standpoint.

Newfoundlanders Accord Drew Gala Welcome in Two-Day Visit

ST. JOHN'S, April 20 (CP) — George Drew, National Leader of the Progressive Conservative Party, received the [illegible] welcome Newfoundlanders today when he visited his great-grandfather's grave at an ancient fishing village.

Mr. Drew, ending a strenuous two-day campaign visit to Canada's new province, received a gala welcome at Port De Grave, where [illegible] from which his grandmother emigrated to Canada as a girl. It is the oldest continuous settlement in Newfoundland.

STRENUOUS DAY

With a band of supporters and newspapermen, Mr. Drew drove some 150 miles today. He stopped at Carbonear and Harbor Grace as well as Port De Grave. Flags and bunting fluttered in his honor at many villages and roadside homes.

He addressed meetings at Carbonear and [illegible] Port De Grave, and [illegible] his car to chat with fishermen, farmers, storekeepers, housewives and children on the street.

In his speeches the National Leader reiterated statements made at meetings in St. John's yesterday. He [illegible] Newfoundlanders, to stand fast for provincial rights.

WILL BE BACK

He said he [illegible] would be back [illegible] Stephenville [illegible] Federal election and asked that the [illegible] Union Jack between the Dominion and [illegible] this board be assisted [illegible] the right to the [illegible]

[illegible] grounds of [illegible] fellow-[illegible] scalp and [illegible]

H. G. R. Mews, [illegible] leader of the [illegible] he said [illegible] considered the [illegible] Confederation. [illegible] had discarded it in favor of [illegible] operation with the Canadian, Maritime and [illegible]

Union Charges Discrimination

VANCOUVER, April 20 (CP) — Charges that the British Columbia Electric Railway Company is discriminating against the Street Railwaymen's Union were heard at the wages-hours conciliation hearing today.

Robert Connery, business agent of Division 134, S.R.U., New Westminster, charged the company is favoring the B.C. Office Employees' Association, which he labelled as a "company union."

The S.R.U. is seeking a reduction in working hours for its members from 48 to 40 with no drop in take-home pay, plus a [illegible] holiday bonus and other concessions.

Company representatives [illegible] operation [illegible] British Columbia Electric [illegible] company [illegible] Mr. [illegible] Federal election and asked that the [illegible] Union Jack between the Dominion and [illegible] this board be assisted [illegible] the right to the [illegible]

Mission to Seek Canadian Trade

LONDON, April 20 (Reuters) — A [illegible]-man trade mission representing [illegible] Britain's agricultural machinery [illegible] The mission [illegible] Montreal [illegible] to visit Canada next month. Mr. [illegible]

A SYMPHONY OF EXCITING NEW SHADES

Spring Hosiery

By "PHANTOM"

1.65
1.85
1.50

COSTUME LINGERIE

• Slips • Panties • Briefs • Lounge Garments

B.M. Clarke UNITED 711 YATES ST.

Scottish Clan Pins and Plumes

Just Arrived From Scotland . . . Very Smart!

Priced at 1.50 and 1.75

F.W. Francis LTD.

DIAMOND MERCHANTS

1210 DOUGLAS ST.

Use Our Convenient Budget Plan

HI FELLOWS!

YOU DON'T HAVE TO DIG DOWN TO MACDONALD'S FOR BARGAINS

Just WALK DOWN and Save

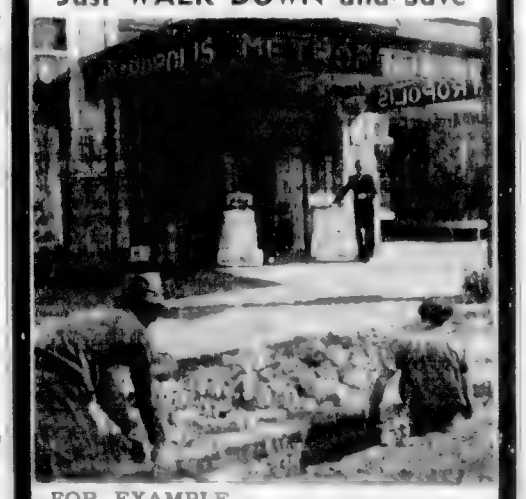

FOR EXAMPLE WHILE THEY LAST

2-Burner Automatic Oven 220 Volt

Regular 139.50

PRICE ONLY 94.50

45.00

ELECTRIC RANGES

SEE WHAT "MAC" SAVES YOU

Save

MACDONALD'S

DOWNSTAIRS STORE 712 YATES

Aylmer

sure knows

its tomatoes

Your Family Deserves Aylmer Quality

The Local Scene

With Additional District News on Page 19

Recreation Centres' Display Ends Winter Season Friday

The Victoria Provincial Recreational Centres will hold a closing Winter display at the Victoria High School gymnasium on Friday at 8 p.m., it was announced yesterday.

This display brings to a close a Winter season with [illegible] conducted by instructors of the Pro-Rec Branch of the Department of Education.

Including in the display will be numbers performed by members representing the Crystal Garden, Willow School, James Bay and Sidney Centres.

In charge of these numbers will be Mrs. Gwen Joyce, Mrs. Daisy Goodspeed and Eve Lattice.

[illegible]

Today's Question

Answer on Page 4

What are seagulls?

[illegible]

W. J. Mersagaret [illegible] officer [illegible] parties in the [illegible] at [illegible]

• • •

CONCILIATION ASKED

The municipality of Saanich and the Saanich Fire Fighters' Association, Local 967, have requested W. T. McLaughlin, conciliation officer, to assist in reaching a collective agreement, Labor Relations Board officials stated yesterday.

The parties are unable to agree on the wage scale and statutory holidays requested by the union.

• • •

ORGANIST INVITED

[illegible] Church [illegible] Association [illegible] Association of Organists to be held in Victoria on August 26. It was [illegible]

Highlights will include [illegible] Canadian, American and European composers.

Mr. Chapin is also [illegible] for the national and state of the American Guild of Organists [illegible] petition [illegible]

• • •

TO LEASE PROPERTY

The aerodrome committee was recommended to [illegible] that the Gorge Road Airport property be leased to Ralph Roberts Stadium [illegible] of the year at a yearly rental fee of $50.

• • •

TOWN PLANNING MEET

Next meeting of the Victoria Town Planning Commission will be held at the City Hall on Friday, April 22, at 7:30 p.m.

• • •

TO CONSIDER ESTIMATES

The board of [illegible] will meet Thursday, [illegible] 1949 estimates of the Greater Victoria School Board at 10:30 a.m. [illegible] to the school board [illegible]

• • •

AGREEMENT SIGNED

A collective agreement has been signed between Bonsecours Limited of Victoria and the Vancouver Island Drivers Division, 234, Canadian Brotherhood of Railway Employees and Other Transport Workers, the Union Executive Board announced yesterday.

The agreement settles a dispute concerning union recognition, dues [illegible] 1949.

TIBERALS TO NOMINATE

Saanich Liberals will [illegible] Saanich Liberal Association [illegible] by the [illegible] Liberal Association [illegible] Wednesday, April 27, at 8 p.m. [illegible] Avenue. A [illegible] Hall [illegible]

• • •

TRAM TRACKS COME UP

Hearing for [illegible] Fort Street where [illegible] was made yesterday by Burnside Road residents to religious officials. A second crew will begin work in the week to remove rails on Oak Bay Avenue east of the Junction.

It was estimated the remaining rails would be removed within three or four months. The Canadian firm is employing Victoria men, except in the case of personnel.

• • •

COLLEGE EXAMS ON

A schedule of final examinations which begins last Saturday and extends to April 30 faces the 273 freshmen and 118 sophomores at Victoria College.

Though it is the season when youthful fancies are easily turned, the next couple of weeks look "grey and grim" to students. Before they can throw their cares to the winds on their annual dance May 2, they must plow through long hours of hitting the books, as they bone up on such subjects as biology, chemistry, physics, economics, mathematics and philosophy.

Examination results will be announced May 11.

• • •

FUNDS REQUIRED

In a letter to council, M. Kirkpatrick Crockett, secretary of the town planning commission, advised council the commission will require $1,500 to carry on its work during 1949.

Chamber Anniversary Observed by Saanich

The Federal Government is in the role of a referee trying to see fair play among the [illegible], Maj.-Gen. G. R. Pearkes, V.C., M.P. for Nanaimo, told members of the Saanich Chamber of Commerce last night.

"It is the form of government which gives us the type of freedom built up by our forefathers," [illegible]

The occasion was the 23rd anniversary banquet of the Saanich Chamber of Commerce held in the Women's Institute Hall, Royal Oak.

ACTIVITIES OUTLINED

Claude Butler, president of the organization, outlined its more recent activities which included water for Brentwood, water for Saanichton, provided the cost would not have to be shouldered by the farmers, better bus service in certain areas of Saanich, the promotion of sports and playgrounds, active participation in negotiations for the continuance of the Mill Bay ferry service, and a resolution protesting the transportation differential.

A. J. R. Ash, M.L.A. for Saanich, described how the Chamber of Commerce, service clubs and other organizations have helped to make the community what it is today.

"If you are interested in your community, you will pay attention to these people who speak in public, over the radio and on party platforms today," he said.

Take an interest in your community, exercise your franchise and the country will continue to grow, he concluded.

Other speakers included Peter Dunn, J. Thomson, M. Atkins, George Warren, D. McIlwaith, Fred Hogan, Mayor H. C. Holmes and George Bennett.

ENTERTAINMENT GIVEN

Mouthbelle Maxine Magee, eight, and Gary Howard, nine, highlighted the entertainment with a piano accordion number, "All Through the Night."

Other entertainers included Mrs. K. Robertson, Frank Ainslie, H. Lyne, William Fleming, Donald Warding, Cliff of Stacy's, C. J. Oliver, and Fred Stowell.

Decorations at the banquet were under the direction of Ted Hollis, who completely filled the stage with a display of Saanich grown daffodils and tulips.

Victoria Branch Meets to Mark St. George's Day

Annual dinner of Victoria Branch, Royal Society of St. George was held last night at Strathcona Hotel. St. George's Day falls on Saturday. Head table guests [illegible] group shown above. Left to right are Rev. W. R. Ashford, Mrs. Ashford, Sir Percival Halland, K.C., Seymour Lonsdale, Mrs. E. Parsons, A. E. Cotterell. Songs were contributed by Kyrie Symons and Arthur Jackson. Latter shared the duties of accompanist with Harry Langley.

May Queen Receives Congratulations

Chosen last night to reign as Victoria's May Queen in May 24 celebrations this year, Belle Luscombe, 14, of Central Junior High School, is congratulated above by Clarence Johns, president, Victoria Lions Club.

Belle Luscombe Chosen City's Queen of May

[illegible] Hugh Sutherland, president of the Queen Lionette [illegible] Victoria Queen of May [illegible] May 24 celebrations. The [illegible] arrived at [illegible]

She is the [illegible] of Mrs. [illegible] Victoria [illegible] Board drew her name [illegible]

PRINCESSES CHOSEN

Next to be crowned were Rosa Wong and Elaine Lemmon, 14, of Lord Baranof [illegible] who were [illegible] May 1949 [illegible]. They represent Mount Doug. High School and Victoria High School, respectively.

The candidate from the three remaining high schools of the district will act as maids-in-waiting. They are Sylvia Dieterburn, 14, of 755 Hampshire Road, Oak Bay High School; Amber Kershaw, 16, of 3143 Admirals Road, Mount View High School; Beverley Sweeney, 14, of 951 Cumberland Road, Esquimalt High School.

After [illegible] ceremony last night [illegible] with P. W. Gower, chairman of the [illegible] May Queen Committee, [illegible] Fleming, Gordon Clarke, who was chairman of the evening.

POPULAR STUDENT

Victoria's May Queen is a lively, popular member of her school, enjoying movies and parties in her leisure time. Active in many sports, she favors softball and roller-skating.

Strongly interested in personal in a commercial course, she hopes to make it in arts at university.

Lack of sleep is more injurious to the body than [illegible]

Road Program Awaits Action On Estimates

[illegible] City Engineer [illegible] yesterday.

In the [illegible] Avenue, [illegible] Avenue, [illegible] and Victor Street [illegible]

Two [illegible] on the [illegible] to streets be started.

Mr. Jones said [illegible] back on the [illegible] improvement [illegible] grant would be approved [illegible] A large current program [illegible] necessitate cutting down of other improvements [illegible] because [illegible] spared from pressing jobs.

Held Cheque for Back Debts, Hotelmen's Conviction Quashed

[illegible]

FORMED FANTASTIC

[illegible]

ASSESSED $10 FINE

[illegible] Magistrate W. H. [illegible] $10 or 30 days [illegible] March 4.

N. W. [illegible]

EARLY CAPITAL

[illegible]

SUITS *in the mode of* Spring!

$35.00

Malleks 1212 DOUGLAS

• SPECIALS •

NEWSWEEK	49 Weeks for $3.49
TIME	44 Weeks for $3.87
LIFE	39 Weeks for $3.90
READER'S DIGEST	7 Months for $1.00

FOR NEW SUBSCRIBERS ONLY

SCOLLARD NEWSSTAND

1207 DOUGLAS STREET VICTORIA

MRS. M. LEIPER — Res. Phone E 9067

Specializing in Subscriptions Since 1908

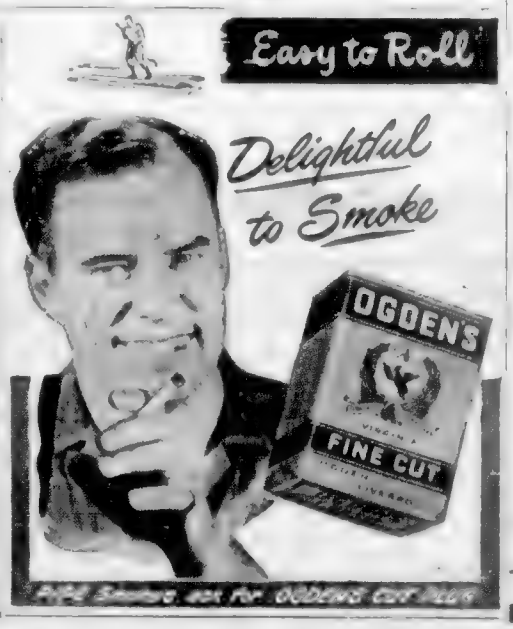

Today's the Day

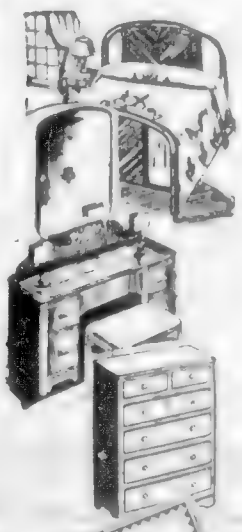

ODD BEDROOM PIECES Go on SALE!

[illegible]	$19.90
[illegible]	$27.50
17 Drawers, with plate glass mirror [illegible]	$29.50
18 Drawers, [illegible] with plate glass mirror [illegible]	$39.50

The STANDARD Policy — LOWEST PRICES ALWAYS— and a complete guarantee.

Standard FURNITURE CENTRE OF VICTORIA

RIGHT THROUGH — YATES TO — VIEW

LOANS $50 TO $1000

LIFE INSURED AT NO EXTRA COST

LOANS FOR LARGER AMOUNTS ALSO ARRANGED

618A FORT STREET

Beacon 4423

C. W. PAULIN, Branch Manager

Trans Canada Credit

JUST RECEIVED . . .

SMALL SHIPMENT OF GURNEY

Wood and Coal Ranges

Will Burn Fuel With Economical Results. Suitable for Conversion to

OIL BURNING

We Can Install AIRFLO, CYCLOS or LYNN Burners at 24 Hours' Notice

WE SELL — INSTALL — SERVICE

C. J. McDowell

Victoria's Plumbing and Heating Centre

1000 DOUGLAS

1858 **The Daily Colonist** 1949

AN INDEPENDENT NEWSPAPER, THE ORGAN OF NO CLIQUE OR PARTY

Victoria Owned and Operated

The Colonist Printing and Publishing Company Limited Liability
1211 Broad Street, Victoria, B.C.

Subscription Rates: By city carrier, $1 per month. By mail, British Empire and American [illegible] per year, 75 cents per month. Other countries, $30 per year, $1.75 per month.

THURSDAY, APRIL 21, 1949

City Should Give Lead in Cleanliness

As readers yesterday the three day accumulation of rubbish and thrown litter from the Easter holiday period lay seemingly untouched on city streets. One corporation dustbin every ten blocks could not cope with it; even if these had been used, and obviously they had not. Torn paper blew in gusts along the trafficways. Dust eddied in dirty whirlpools on the sidewalks, the wind raising it into the eyes. Untidy, unkempt, unswept, the main downtown section of the community was no advertisement for this city of sunshine and flowers.

Merchants did what they could to clean the sidewalks in front of their own premises, but no amount of sweeping could keep pace with the blowing, and driven litter lifting and swirling from the city's gutters. Obviously the streets had neither been washed down nor swept by hose or by dustcart. This was the more unfortunate because individual efforts to stem the wave of dirt and dust were fruitless, leading only to discouragement. As an example of civic cleanliness it was deplorable.

What has become of the street cleaning equipment of the city? Years ago fire hoses were turned on at midnight and the streets washed down. Later, mechanical sweepers were bought and used to make the rounds of the downtown section regularly after nightfall, watering and sweeping in the same operation. Presumably this equipment is still here, but there was small sign yesterday that it is being used. Certainly for the centre of the city to look like a country fair after the crowds had gone home is not good enough.

More dustbins may be part of the remedy, but nothing can take the place of a proper system of cleaning the streets. If the corporation does not take that obligation seriously who can we? Yesterday Victoria looked like a dishevelled old hattidan, frowsy, dirty and unkempt. Who would wish tourists to see that?

Action on Coast Guard Badly Needed

THE movement for establishment of a coast guard service is gathering momentum to a point that warrants belief something will be done about it. The setting up of radio beacons and the building of lifeboats, in progress or in contemplation, are steps in the direction of the marine safeguard badly needed both on this coast and on the Atlantic, but only steps. Much more than this is required to provide the security that properly should accompany ships plying these waters.

Within their immediate areas lifeboats have proved their value beyond measure. In a country like Great Britain with close settlement all along its shorelines, they play a part that cannot be duplicated here in quite the same way. A close radius of action limits lifeboats spotted at isolated points on the vast West Coast seaboard, and mishaps do not always take place at the convenience of local agencies. What is more important, here is a seagoing patrol by ships equipped to give immediate aid to vessels in distress anywhere in coastal waters.

It is not expected that a coast guard service should blossom full-blown all at once. Knowing the financial difficulties involved marine circles of the West Coast will be content that a modest start should be made. The main thing is to get the service started. After that normal expansion would come as opportunity and funds permit. Shipping on this coast will not receive its due meed of protection until a coast guard service, similar in purpose to the United States agency upon which Canada depends at present as an act of grace, is in operation. One trusts that something positive will come shortly from Ottawa on the subject.

Increase in Drunken Driving Cause for Concern

ONE of the most disturbing features of the traffic situation in Victoria in recent months has been the sharp increase in the number of motorists who have been convicted by the courts on charges of drunken driving. Already, with the year less than a third gone, these convictions have reached a total exceeding that for the whole of 1948. That is enough to make decent people wonder what is happening.

This alarming increase in court statistics of drunkenness at the wheel may be explained in part by stricter enforcement of the law, but it cannot all be attributed to that. Nor does the greater severity now being applied in sentences of the courts appear to be having much appreciable effect. Hopes had been held by those concerned for the public welfare and traffic safety that the prospect of seven days in jail and suspension of licence for a year held before those who mix alcohol and gasoline would act as a strong deterrent, but results have not worked out that way so far.

Drunkenness and excessive speed are the factors responsible for most of the deaths and crippling accidents on the highways. Something more needs to be done to make the public roads unhealthy for the drunken driver. It may be that the courts should consider making the punishment even more drastic.

Letters and Excerpts

Letters to the editor on any topic of genuine public interest are welcome if they are brief, accurate and fair. No letter will be inserted, in whole or in part, except over the proper signature and address of the writer. Unsolicited correspondence cannot be returned.

MISS DORA KITTO

Sir, May I be allowed space to express the very deep regret at the passing of Miss Dora Kitto. Her amazing energy and untiring efforts in the cause so many of us have in common with her. A fair deal for all God's dumb creatures was undoubtedly partly the cause of her breakdown.

The greatest tribute to her many years of voluntary work will be the carrying on of the same until the day dawns when cruelty becomes a thing of the past and kindness and justice are extended to all.

G. LANDMAN,
Vice-President, Victoria branch, Canadian Anti-Vivisectionist Society
941 Meares Street, Victoria, B.C.

CANADIAN AUTHORS

Sir, I should like to draw to the attention of aspiring writers the advantages obtainable through membership in the Canadian Authors Association.

Canadians have their contribution to make to the pleasing and inspiring in life but until recently our writers have struggled under handicaps similar to those which have hampered our musicians, dancers, painters. Conditions in the publishing world have made it difficult for Canadian writers to present their work to the public.

Opportunities are increasing, however. More Canadian books are being given a chance of appraisal by readers at home and abroad. Magazines are devoting more coverage to the Canadian way of life. Newspapers are accepting material from free-lancers in place of some of the syndicated features and stories which flood across our borders from our good neighbors to the South.

This is all to the good. No one desires to see Canada become insular and Canadians should be interested in life outside our borders. But it's quite time we became acquainted with ourselves also, and incidentally gave the world a chance to see Canada from the Canadian viewpoint. We don't want to continue indefinitely as the "Unknown Country."

Much of the credit for improved writing opportunities must be given to the C.A.A., and while endeavoring to give Canada a voice in the world of literature, this organization also is trying to give Canadian writers a chance to escape the traditional attic and crust.

A standard form of contract has been drawn up. Serious injustices in income tax regulations have been eliminated. National officers are always ready to assist in vexatious problems concerning writers and publishers or agents. Craft groups formed within the various branches enable beginners to profit from the experience of more learned members. Canadian Book Week gives readers an opportunity to see what their own countrymen are doing.

There is admittedly much yet to be accomplished. But a start has been made and both professionals and amateurs can help themselves and the craft in general by giving full support to our own association.

A. F. DAVIES
Box 2139, R.R. 4, Victoria, B.C.

From "Rabbi Ben Ezra"

Grow old along with me!
The best is yet to be,
The last of life, for which the first was made:
Our times are in His hand
Who saith, "A whole I planned,
Youth shows but half; trust God: see all, nor be afraid!"

Not that, amassing flowers,
Youth sighed, "Which rose make ours,
Which lily leave, and then as best recall?"
Not that, admiring stars,
It yearned, "Nor Jove, nor Mars;
Mine be some figured flame, which blends, transcends them all!"

Not for such hopes and fears
Annulling youth's brief years,
Do I remonstrate: folly wide the mark!
Rather I prize the doubt
Low kinds exist without,
Finished and finite clods, untroubled by a spark.

— ROBERT BROWNING.

Come forth into the light of things,
Let Nature be your teacher.

—WORDSWORTH.

A crank is a little thing that makes revolutions.—ANON.

Let that which has pleased God please [illegible].

—World Copyright. By arrangement with Evening Standard, London.

Thinking Aloud

". . . of shoes—and ships—and sealing wax—of cabbages and kings."

By TOM TAYLOR

I WAS amused to read that the United States Air Force regards the proposed 65,000 ton American aircraft carrier "what a whopper that ship will be—as an instrument of their 'exclusive right' to handle any long-range strategic bombing that may become necessary."

Apparently inter-service jealousies are as rife as ever.

They appear to have been in every country, and for all the sake of integration and there is some standing it seems as though they always will be. It's maddening to officials, however, that civilians with arms are the part of comrades.

Rivalry is a good thing, of course, but the high brass carry it too far. They spike all efforts to weld the kind of unification that in 1949 should be the cardinal approach to national defence.

Just recently I finished reading General Howard M. (Howin' Mad) Smith's story of the United States Marines he commanded in the Pacific. He visited Victoria some six months ago incidentally.

Secondary General Smith was always at loggerheads with the American Army and the Navy. He was constantly being "slapped down" by the Navy Department for what they denounced as "grandiloquent representations." The Army, meaning General MacArthur, completely ignored the Marines in Bataan and the Philippines, he says, and never mentioned them in their communiques.

The Marine general now retired just "loves" his brothers in arms, I gather.

DEUCEDLY ANNOYING

That's how it goes among the higher echelons, you have to visit an all-service canteen for lower rank reactions.

My own first glimpse of inter-service intolerance was an inconsequential one, judged by important standards, but it was illuminating to me at the time, and deucedly annoying. I may have told this tale before, and if so you'll pardon the digression, I hope.

It was one night on Gallipoli when our battalion signalling officer, another bloke and I, laid a telephone line out into No Man's Land to an abandoned Turkish trench. The idea, I discovered later, was that one of our companies would sneak into it in the dark, and hold it until communication trenches could be dug forward to connect it to our front line.

After much apprehensive stumbling we arrived at the [illegible] trench. It was empty. Leaving me to wait for the arrival of the company, the other two decamped at a swift pace.

There was I sitting all on my little ownsome, and feeling as brave as a mouse. For all I knew the Turks might be a mere 50 yards away, and actually they weren't much more. In those days nobody ever showed you a map, and anyway I was then only an acting lance corporal, unpaid, far too minor a character to be worth considering.

FRIGHTENING MOMENT

Well, I got tired holding the end of the telephone wire, and so I wrapped it round my bayonet and stuck the latter into the side of the trench. After what seemed hours I heard a decided commotion, accompanied by much swearing. I thought at first it was our company arriving, but no, it was a platoon of the Royal Naval Division, wandering God knows where.

In the process they had got all tangled up with the telephone wire and unknown to me in the dark, the officer in charge had yanked my bayonet out of the ground and threw it over the parapet. As he passed I could hear him muttering about "damned infantrymen." As it happened I was serving on Gallipoli at that time as an infantryman also, but then he belonged to the Navy and to him infantry meant Army.

I won't go into details, but eventually I had to crawl over the parapet in search of my bayonet and the precious wire, and I fell on top of a big, swelling, dead Turk. It was a frightening moment, I can tell you.

And all because of that Navy bloke. Comrades in arms! I didn't think so—nor for a long time to come.

What Price Atlantic Pact?

By RAYMOND MOLEY

NEW YORK.—The suggestion of presidential adviser Nourse that the cost of arming our Atlantic Pact partners come out of the United States defence budget makes a lot of sense. Nourse pointed out that since arms in Europe are defence for us—and that is substantially the meaning of the pact—we ought to be able to deduct those arms from our armament program here. It is likely that this Nourse argument will have wide support in a Congress which is facing heavy additional appropriations and a falling national income.

The President, as usual, following the urging of his military men, denies the Nourse idea. He makes it clear that the Atlantic Pact must be a charge in addition to E.R.P. and the defence budget.

• • • • •

Of course, no one knows what we shall be expected to contribute to the arming of the North Atlantic bloc. No conditions or agreements have been revealed as to what those countries will do for themselves and what efforts they will make to co-ordinate their own defences. Winston Churchill pointed out in his speech at Boston what a great factor 80,000,000 members of the British Commonwealth constitute in world affairs. But the fact remains that the brunt of a third world war or the brunt of preparedness against it will fall upon the United States.

Nor is it indicated clearly what the cost of the Atlantic Pact will be. In early discussions the guess was that it would be between $1,000,000,000 and $2,000,000,000. Some have specified the cost at $1,800,000,000. We can take it for granted that it will be [illegible] annually.

In short, and considering the changed purchasing power of the dollar, this will amount to about all that the United States spent for its own defence ten years ago. Adding this amount to our huge defence budget is no light matter.

• • • • •

The Nourse suggestion is especially important in light of the Hoover Commission's report on the defence establishment. A reading of that report makes it clear that at least a billion or two could be saved in the present estimates by more efficiency. A former Secretary of War told this reporter recently that we could, with greater efficiency, secure our present military aims at a cost of $5,000,000,000 less than the $15,000,000,000 estimate.

Much will depend on the course of the cold war. We have launched a series of challenges which seem to be exerting a profound effect on the balance of European power. The E.C.A. may be more costly than is necessary, but it is definitely strengthening the beneficiary countries. The new Berlin currency is causing violent financial indigestion in the Russian sector. The airlift has given the West immense prestige in Germany. And the Atlantic Pact is a stiff warning to Russia that further Communist infiltration in Western Europe will be effectively barred.

• • • • •

Russia is screaming protests, but it is doubtful whether she is more likely to precipitate conflict than she was two years ago. If the cold war is not intensified, there may be strong reasons to take the advice of Nourse and to tell the military establishment to save what Europe needs by increased efficiency at home.

(Released by The Associated Newspapers, Inc.)

Is Baby Kissing Out?

(From The Ottawa Citizen)

PRIME Minister St. Laurent appears to be initiating a fascinating new approach in the politicians' fight for women's votes. In the past, men running for office have been content to flatter their female constituents by indulging in lavish baby-kissing sprees. It was generally conceded that the best way of obtaining a woman's X on a ballot was through her child. But Mr. St. Laurent, in his broadcast, has made a direct appeal to women on the basis of his own personality and record. In view of the competition he faces, the Prime Minister's new method of attack marks him as an intrepid man.

If Mr. George Drew, leader of the Opposition, decides to meet the Prime Minister head-on in this campaign for women's votes, the country may well be treated to as stern a political struggle as any it has ever seen. Mr. St. Laurent, with the grandfatherly approach, has already fired an opening salvo that definitely calls for some intensive counter-battery work by Mr. Drew. In asking Canada's women to write to him personally about their troubles, the Prime Minister has found a way of giving every woman in the Dominion a chance to unburden herself to a man she feels is not only interested in her problems, but is prepared to do something about them. It beats baby-kissing any time.

Mr. Drew is not, perhaps, in a position to ask all the women of Canada to write to him, for he is only leader of the Opposition. However, everyone must concede that his handsome presence and impressive bearing can be used to excellent advantage in this battle. Perhaps he is no Tyrone Power, but as against Mr. St. Laurent, time is on his side. It will not be easy for women to determine whether they would rather vote for a man to whom they can narrate their difficulties, or one who, like Mr. Drew, is likely to make their hearts skip a beat.

Whichever the women choose, it looks as if the babies will enjoy what for them will be the most sanitary campaign in a long time.

Fun, Fact and Fiction

An exhibition of office equipment in Chicago featured a machine that can type a letter and address an envelope automatically. Nothing is said about it chewing gum.

• • • • •

An educator has predicted that "dark days lie ahead for American education." Could he be referring to the influence of television on homework?

• • • • •

PACKAGES

Blessings on thee, little seeds,
May Nature help me fill your needs,
Ease you through your growing pains
With warmth and sun and gentle rains.

Oh, little brown seeds
In your tight fitting jackets,
Will you ever look like
The pictures on the packets?

— Lenice Bacon in
The Wall Street Journal

• • • • •

A woman got on a bus and took the only empty seat, next to a harmless-looking reveller. Soon she opened a map of Manchuria and began to study it.

The reveller gazed at the map for a while and finally addressed the woman in an interested tone: "Sure you're on the right bus?" he asked.

• • • • •

There's nothing so crushing as the logic of a child.

• • • • •

BRAINS

Irving Berlin could take a worthless piece of paper and write a song hit on it and get $50,000 for it. That's genius. J. D. Rockefeller could sign his name to a piece of paper and make it worth a million. That's capital. A man can buy $5 worth of steel and make a $1,000 worth of watch springs out of it. That's skill.

But when a fellow finds an apartment that suits him and when the manager asks "Have you any children?" puts on a long face and answers, "Yes, but they're all in the cemetery," pays six months' advance rent, gets a receipt, then goes out to the cemetery to get his children and brings them to the apartment, that's brains.—The Nanton News.

Observation Car:

By G. B.

"I HAD quite an argument with my wife last night about daylight saving time," Bill, the Beacon Street barber, remarked to the shop in general. "How did you come out?" Barber Ben asked. "He came out running," the boss interjected. . . . From the Keating Square: "No scientist has ever explained what clothes moths lived on in the days of Adam and Eve." . . .

Apple pie and strong coffee, please, Tobacconist Martin said to a waitress when he sat down on a stool at a lunch counter. "We have some pie like mother used to make," the waitress observed. "Many a restaurant pie has more crust than a door-to-door salesman," Martin retorted. . . . Inspector J. F. C. Vance, one of the leading criminologists of North America, plans to retire from the Vancouver Police Department on May 2. He is well known to Greater Victoria police, having worked on many local murder cases with no remuneration except his expenses. Witnesses at trials were always astounded when the inspector could take a human hair and explain after laboratory analysis: "This hair came from the head of a man about 55 years of age, possibly six feet tall, and suffering from rheumatism. He was employed in an office at some kind of clerical work and generally did not wear a hat." Inspector Vance was rarely wrong in his deductions. He has served the police department for 42 years and will be missed for many years to come. . . . Nearly 300 men have been dismissed in the State of West [illegible] in a search for one since 1890. The lifeless [illegible] went down 350 feet near [illegible] the deepest well was drilled to 1,000 feet at Martha Lake north of Seattle in 1947. Some geologists believe breaks in the underground strata caused it to seep away in the fractured stave.

The Packsack

Of GREGORY CLARK

CHORAL or choric reading is something new and beautiful in public school education. Choirs of from twelve to thirty children are trained to speak poems together. The effect on the hearer is magical. The effect on the children who speak is a little beyond calculation.

The average child would die rather than sing alone in public, he sings gladly in company with other children. A rough, tough little red-headed boy would die before he would speak in public. In a choir he feels no fear.

Above all, he learns to speak and pronounce words. The other day, I got onto a bus that was loaded with young girls from a fashionable private college for well-to-do children. I was never more astounded. They were barely intelligible. They squeaked, squalled and slurred their words together in the most incomprehensible sounds.

Choric reading was started in the downtown schools of the big cities, perhaps in the notion that there the pronunciation of English might be a more serious concern than in the uptown schools. The day may come when the mark of an expensively-educated person will be the manner in which he or she mutters, mumbles and slurs words.

Choric reading is spreading rapidly in the schools all over America. It may be in time to compensate for the damage being done to spoken English on the screen and the radio. However, twenty years ago, I heard Charles Laughton recite the Gettysburg Address in a film, "Ruggles of Red Gap." I have lived in tireless hope that Laughton might some day, in one of his roles as a broken-down derelict, recite the first twenty-four lines of Keats' Endymion. Meanwhile, to hear a choir of thirty children speak the same lines must be ravishing.—Canada Wide Feature Service, Ltd.

Today's Answer

Question on Page 3

Like oysters and clams, scallops have shells in two halves and live in the sand or mud under shallow water. Their shells, however, are much thinner and fluted. The edible part of the scallop is the powerful muscle which serves to close the shell against its enemies.

Looking Back

Through Colonist Files

25 YEARS AGO—A contract for the construction of a new gas tank in the Pembroke Street yards, to cost between $150,000 and $175,000, has been let by the B.C. Electric Railway Company.

50 YEARS AGO—The Spring rush of miners and prospectors has begun. Hundreds of men who make Victoria their outfitting point are starting out for the Klondike and Atlin goldfields.

85 YEARS AGO—The schooner Winged Racer has brought six tons of sample coal from a vein situated between Clallam Bay and Fish River. A company chiefly composed of Victorians is opening the vein.

German Source Says Russia May Lift Ban

BERLIN April 20 (AP) — A high German official declared today Soviet Russia is ready to propose a German settlement including lifting of the Berlin blockade. [illegible] Weber said the German [illegible] from the North Atlantic Alliance.

Confidence was coming from [illegible]

WELL INFORMED

[illegible]

TO SAVE FACE

[illegible]

Cancer Virus Isolated by Research Group

[illegible]

Canada Asserts Russia Trying To Subjugate Church in Europe

[illegible]

BACKS PROPOSAL

[illegible] approval of action taken by Britain and the United States concerning the trials of religious leaders behind the iron curtain.

Under the Bolivian resolution direct action by the Assembly would [illegible]

Boy Faces Charge Of Robbery

VANCOUVER Apr. 20 (CP) — Vancouver's baby bandit, a 16-year-old junior bank clerk today was charged with armed robbery. He will appear for hearing in juvenile court [illegible] police announced.

Desire for a motorcycle may have prompted him to hold up the bank where he was employed.

[illegible] with $1,648 yesterday from the Granville Street branch of the Bank of Nova Scotia. He had wanted a motorcycle. He had been saving it up to buy one.

Eight hours after his escape he surrendered to police on Cowdy Street. Granville Street last night.

"I gave myself up," he told a constable standing at a corner.

He immediately surrendered a [illegible] and the money, except $[illegible] which he had spent on cars and the movies.

He was held in Juvenile Detention Home overnight and today was questioned at police headquarter.

The boy's name cannot be disclosed because he is a juvenile.

After handing up the bank money [illegible] he had gone to a [illegible] attended two shows, and visited a shooting gallery.

"He hid in theatres most of the time," said a police officer. "He was scared stiff."

Earlier he [illegible] a [illegible]

CAN'T EXPLAIN

At the police station he said he couldn't explain why he did it. "I don't know what came over me."

He surrendered after a talk with an acquaintance in the shooting gallery.

The boy's parents, who are here from Winnipeg, were [illegible]

"I don't know what to do with him," [illegible] said. "He's never had [illegible] before."

He will be sentenced later.

Saskatchewan Gets First Light Rain

REGINA, April 20 (CP).—The first widespread light rain this spring fell in Southern Saskatchewan last night. It brought a reasonable amount of moisture.

Reports of the light rain came from south to points in the [illegible] part of the province and as far north as Melfort.

Solving Indian Status May Be Business Deal

Interpreting the News

By J. M. ROBERTS, JR.
A.P. Foreign Affairs Analyst

The great question before the British Commonwealth Conference which begins in London Thursday is whether a [illegible] can be found for constituted Indian membership [illegible] Republic [illegible] August. One thing is certain. India's new constitution requires an end to her allegiance to the Crown, and some substitute for the [illegible] must be found [illegible] not to go the way of Burma [illegible] Ireland.

FUTURE TROUBLES

Another thing that [illegible] is that Pakistan, which does [illegible] [illegible] India's [illegible] to the Crown. [illegible] Dominion status [illegible] India's [illegible] Pakistan [illegible] less comfortable than that of India.

Not that India is trying to get out of the Commonwealth. [illegible] and the other members. How do you imagine [illegible] the Commonwealth [illegible]

Britain is anxious [illegible] with [illegible] Commonwealth [illegible] Britain [illegible] Commonwealth [illegible] Britain [illegible] Commonwealth [illegible] Britain

Rival Ships Stand Idle In Dispute

— Marine News —

The situation regarding two [illegible] Canadian Seamens Union and Sea[illegible] International Union and the Engineers [illegible] remained [illegible]

S. Reversal was taken out of dry dock early Tuesday morning and tied up at the dredge dock [illegible] Nearby on the jetty of B.M.C. Naden the S. Beaude is tied up. There are S.U. [illegible]

The C.S.U. picket line is being maintained at two [illegible] to the dredge dock area.

Workmen of the Victoria Machinery Depot Co. Ltd. repaired the Reversal's damaged propeller last Friday, but before a trial run could be made the C.S.U. picket line had been established and the V.M.D. workmen refused to cross through.

The ship was plugged and made ready for sailing this [illegible] Monday.

Both sides in the dispute have to come to some [illegible] before immediate future movements are [illegible]

The C.S.U. [illegible] prevented delivery of [illegible] from the [illegible] ships.

ROUND FOR VICTORIA

Five passengers for Victoria are aboard the Royal Mail [illegible] Giant due here on or about May 12, reports [illegible] Marshall of George Pacific [illegible]

[illegible]

CADET AWARDED PRIZE

[illegible] Sea Cadet Corps [illegible] Victoria [illegible] Cup [illegible] Association of Canada [illegible]

[illegible]

He also received a title and [illegible] bridge for an average of 90 plus.

In 1939 the local sea cadet organization was in third place in the British Empire and first in Canada winning the King George V Cup and Admiral [illegible] Sword.

Members of the Rainbow Cadet Group here have received considerable recognition over the past several years for their rifle marksmanship and the medals and other awards present of them are numerous.

EALAINE LEAVES DOCK

Ex Princess Ealaine left Esquimalt drydock [illegible] exchange of pressure. The work was done by men of Victoria Machinery Depot Co. Ltd.

NOTICE TO MARINERS

Mariners are advised dredging operations are being carried on at the Fraser River east of the Patullo Bridge, south bank discharging over Annacis Island. All vessels navigating in [illegible] are warned to proceed with extreme caution.

Deep Sea Light in Beaver Sound (list of Lights No. 2041) is reported not burning. Report [illegible] Beaver Harbor. [illegible] 2047.1) is reported to be burning weakly. Both will be attended to as soon as possible, reports [illegible] Morrison, agent here for the Department of Transport.

HEADS GROUP

A Vancouver [illegible] Drew Pratt [illegible] yesterday was named president of the B.C. Coastal Boat-of-Harbor Association. The organization said it will press for better small boat facilities along the British Columbia coastline.

Ship and Air Schedules

ALL TIMES SHOWN ARE PACIFIC STANDARD

C.P.R.

Victoria-Vancouver — Lv. Victoria [illegible] p.m. arr. Vancouver [illegible] p.m. Lv. Victoria [illegible] a.m. arr. Vancouver [illegible] p.m.

Vancouver-Victoria — Lv. Vancouver [illegible] a.m. arr. Victoria [illegible] p.m. Lv. Vancouver (Nanaimo) [illegible] arr. Victoria [illegible] a.m.

Victoria-Seattle — Lv. Victoria 4.30 p.m. arr. Seattle 8.00 p.m.

Seattle-Victoria — Lv. Seattle 7.30 a.m. arr. Victoria 11.20 p.m.

Nanaimo-Vancouver — Lv. Nanaimo 7.30 a.m. and 2.45 p.m. arr. Vancouver 10 a.m. and 5.15 p.m. (Leaves Nanaimo at [illegible] days only). Lv. Nanaimo 5.40 p.m. and 8 p.m. arr. Vancouver 10 a.m. and 8.30 p.m.

Vancouver-Nanaimo — Lv. Vancouver [illegible] a.m. and 6.15 p.m. arr. Nanaimo [illegible] and 8.45 p.m. (daily except Sundays). Lv. Vancouver [illegible] p.m. arr. Nanaimo [illegible] p.m. and 11.45 p.m.

Gulf Islands Service — Steamship [illegible] leave Victoria at [illegible] a.m. Tuesdays only, arriving at [illegible] p.m. Lv. Victoria [illegible] p.m. Tuesdays only, arriving at Victoria 6.30 p.m. via Gulf Islands.

B.C.N. BOAT FERRY LINE

Seattle-Port Angeles-Victoria — Motor vessel Chinook will leave Seattle at [illegible] p.m. daily at Port Townsend and Port Angeles and arrive at Victoria 8 p.m. Ship leaves Victoria at 11.15 a.m. for Port Angeles, Port Townsend and will dock at Seattle at 6.15 p.m.

TRANS CANADA AIR LINES

(Flights from Victoria leave Patricia Bay)

Victoria-Vancouver — Lv. Victoria 8.15 a.m. arr. Vancouver 8.45 a.m. Lv. Victoria 10.55 a.m. arr. Vancouver 11.15 a.m. Lv. Victoria 1.05 p.m. arr. Vancouver 1.35 p.m. Lv. Victoria 4.30 p.m. arr. Vancouver 5 p.m. Lv. Victoria 5.10 p.m. arr. Vancouver 5.40 p.m. Lv. Victoria 8 p.m. arr. Vancouver 8.30 p.m. Lv. Victoria 9.45 p.m. arr. Vancouver 10.15 p.m. Lv. Victoria 11.55 p.m. arr. Vancouver 12.15 a.m.

Vancouver-Victoria — Lv. Vancouver 7.30 a.m. arr. Victoria 8 a.m. Lv. Vancouver 10 a.m. arr. Victoria 10.30 a.m. Lv. Vancouver 1 p.m. arr. Victoria 1.35 p.m. Lv. Vancouver 3.30 p.m. arr. Victoria 3 p.m. Lv. Vancouver 5.45 p.m. arr. Victoria 6.15 p.m.

"Young Mr. and Miss Winnipeg" Arrive Here

[illegible] being sponsored by Winnipeg Rotary Club on 7,300-mile flying tour by Trans Canada Air Lines [illegible] Young Mr. and Miss Winnipeg arrived here yesterday for one hour [illegible] Their trip started last Monday and will end at Winnipeg May 9. Couple is pictured above. Between them is H. J. Pendray past president of Victoria Rotary Club who welcomed them to city. Trip is aimed at publicizing Winnipeg's 75th anniversary of incorporation, to be marked between June 5 and 11.

Young Mr., Miss Winnipeg Visit City On 7,300-Mile Cross-Canada Tour

[illegible]

EARLY SETTLERS

[illegible]

SELECTED FROM 100

[illegible] more than 100 applicants for joining the Greatest number of Winnipegers [illegible] ancestors. Their trip is being sponsored by the Winnipeg Rotary Club.

Shortly after arrival, [illegible] o'clock yesterday afternoon, the two young [illegible] were greeted by H. J. Pendray, [illegible] Victoria Rotary Club, [illegible] R. I. Williams, district sales and traffic manager for T.C.A.

During the [illegible] there was an hour in the city [illegible] City Hall. Mayor [illegible] was attending an [illegible] the [illegible] was made [illegible]

Six Generals Ahead Of Colonel for Job

NEW YORK, April 20. (AP) — [illegible]

[illegible] Major [illegible] Brigadier [illegible] Major [illegible] Brigadier [illegible] Major [illegible] Brigadier [illegible] Major [illegible] Brigadier [illegible] Major [illegible] Brigadier [illegible] Major [illegible] Brigadier [illegible]

[

Chamber President Buys First Ticket to Auto Show

Walter Miller (centre) purchases ticket to Kinsmen Club Auto Show from Jack Pringle, general [illegible] Standing at left is [illegible] Fletcher with Ruth Anderson, deputy district governor of British Columbia Association of Kinsmen Clubs (seated). Mr. Miller [illegible] will be one [illegible] at show being held in Bay Street Armoury May 4, 5, 6, 7. Entertainment at show will include professional boxing show. Victoria Automobile Dealers' Association is in charge of exhibits.

Victoria Man Given High Dutch Award

Lt.-Col. Charles Archibald McVittie, a former Victorian, has been decorated by Queen Juliana of The Netherlands, according to word received here yesterday by his mother, Mrs. A. W. McVittie, 1565 Wilmot Place.

Now in business in Manila, capital of the Philippines, Lt.-Col. McVittie has received the Order of Orange [illegible] of Officer from the Dutch Government for World War service in the South Pacific.

EDUCATED HERE

Col. McVittie was born in Winnipeg but came to Victoria at an early age. He was educated at University School, Victoria High School and the University of British Columbia, from which he graduated as a mining engineer. He practised for some years as a mining engineer before [illegible] to New York where he was engaged by an investment company.

He volunteered for active service when the United States entered the war and was appointed to General Douglas MacArthur's intelligence service in Australia. He saw service later in the Philippines and Japan.

RECEIVED U.S. AWARD

The Netherlands decoration was bestowed on him in recognition of his work in co-operation with Dutch [illegible] forces in Indonesia. He had previously received the Legion of Merit from the United States Government.

Col. McVittie's mother expects her son and his wife in Victoria where they will spend at extended holidays during the Summer.

Best Bow Bringing [illegible] Mother tickets are offered to prizes to [illegible] men who behave correctly at public [illegible] [illegible]

Life Underwriters Stand Firm Against Government Insurance

Government [illegible] of the life [illegible] A Gordon Shaw, president of the vice president of the Life Underwriters Association of Canada and Canada, [illegible]

He said a [illegible] of the [illegible] in the Empire Hall yesterday "was" to give to life insurance business in general [illegible] there to take care of individual needs.

But he warned against promises of government [illegible] security that [illegible]

PRICE COMES HIGH

[illegible]

Chairman Mark Steeves, [illegible] of the Association, [illegible] Company, [illegible] the contribution he [illegible] Life Underwriters [illegible] and added a [illegible] campaign.

POINTS ON SELLING

Harry Bennett, manager of the [illegible] Life Assurance Company, New York, said of the [illegible] made in the life insurance [illegible] that was [illegible] the advantages of [illegible]

Other speakers included John I. Bennett, District Life Assurance Co., New Westminster; Leo Horgan, Canada Life Insurance Co., Portland, Ore.

The [illegible] was [illegible] by Messrs. [illegible] of Milton [illegible] Mutual Life Assurance Co. of Canada, Affairs R. C. Macdonald, Sun Life Insurance [illegible] Victoria branch, [illegible] for the afternoon session.

NEW DEPOT PLANNED

PORT ALBERNI [illegible] general [illegible] of a new depot [illegible] for the Macmillan Co. in Port Alberni. Last year [illegible] was appropriated [illegible] [illegible]

ONE HUNDRED AND THIRTIETH ANNIVERSARY

Members of Lodges in This Victoria District are Reminded of the Above Anniversary to be Celebrated in the Odd Fellows Hall, Douglas Street, Victoria, B.C.

MONDAY, APRIL 25, 1949 - AT 8 P.M.

The Above Will Be in the Nature of a Father and Son (or Friend) BANQUET

Please Advise by Telephone to the Under-Mentioned Numbers That You Will Attend so the Necessary Reservations Can Be Made

Phones: [illegible]

"SALADA" TEA

Outstanding Quality • Delicious Flavour

Tilly's PUZZLE CORNER

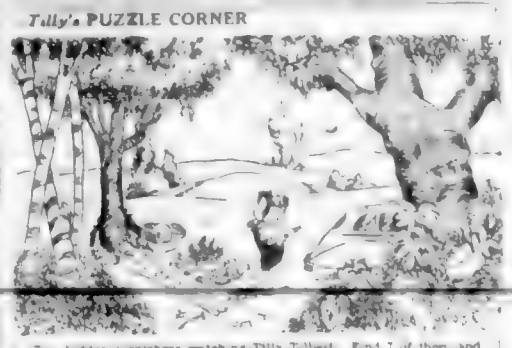

Ten hidden picnickers watching Tilly Tilbest. Find 7 of them, and win a set of five tiny Tilly Tilbest [illegible] story books, beautifully illustrated in full colour and [illegible] to read. Children [illegible] them!

Just mark the 7 picnickers you find with an "X" and mail to us with 10c for postage and mailing. Tilly Tilbest [illegible] a different story book in each package of [illegible] Tilbest Wafers now, and here is your opportunity to start a [illegible] of these delightful books by [illegible] five this easy way! The kids will be thrilled [illegible] it now. Send your completed puzzle, name and address to Tilbest Foods Limited, 372 Wharncliffe Rd. S., London, Ont.

OUT IN FRONT with FOOD SAVINGS

PEAS	STANDARD No. 5 Sieve 20-oz. tins	4 for 29¢
TOMATOES	NABOB CHOICE, 28-oz. tins	2 for 43¢
APRICOTS	SOUTH AFRICAN Large 28-oz. tin	37¢

ORANGES

SUNKIST QUALITY 392's 3 doz. 45c

GRAPEFRUIT	FLORIDA, JUMBO, 80's	3 for 29¢
LETTUCE	JUMBO HEADS	2 for 33¢
TOMATOES	BEST QUALITY lb.	21¢
CELERY	CRISP AND TENDER, lb.	9¢
CUCUMBERS	FANCY WHITE SPINE each	39¢

BANANAS - RADISHES - GREEN ONIONS - SPINACH - CAULIFLOWER IN GOOD SUPPLY

SUN-RYPE APPLE JUICE	20-oz. tins	2 for 23¢
ROYAL CITY RED PLUMS	20-oz. tins	2 for 31¢
LYNN VALLEY PEACHES	20-oz. tins	2 for 49¢
WELCH'S GRAPE JUICE	16-oz. bottle	25¢
GRANTHAM'S LIME JUICE	26-oz. bottle	45¢
AUSTRALIAN PINEAPPLE JUICE	20-oz. tins	2 for 33¢
HOLSUM PURE STRAWBERRY JAM	4 lb. tin	89¢
DAD'S OATMEAL COOKIES	Pantry Pak carton	29¢
MAPLE LEAF MATCHES	Large boxes pkt. of 3	23¢
KELLOGG'S VARIETY PACK	Carton	33¢
GERBER'S BABY CEREAL	8-oz. pkt.	27¢
HEINZ STRAINED BABY FOODS	5-oz. tins	12 for 93¢
CREAMETTE MACARONI	Ready Cut 3 lb. carton	55¢
NABOB COFFEE	1 lb. Flavotainer pkt.	59¢
DUZ WASHING POWDER	Duz Does Everything pkt.	38¢
IVORY SOAP	Medium cake 12¢ Large cake	19¢
OXYDOL, TIDE OR DREFT	Large pkt.	37¢

EGGS — GRADE "A" LARGE EGGS In Cartons, Dozen 53¢

BUTTER	FIRST GRADE, lb.	62¢ 3 lbs. 1.83
CHEESE	NO. 1 ONTARIO MEDIUM, lb.	49¢
CHEESE	HUNTERS PLAIN ½ lb. ctn.	26¢

COLUMBIA PEAS — Choice Quality, No. 5, 20-oz. tins 2 for 27¢

WRAPPED BREAD — White or Brown, 15-oz. loaf 9¢

SUPERIOR FOOD STORES

REMEDIES DEPT., 754 FORT ST. ONLY

PAPACIDE or HAVOR	Moth Xmas 16-oz.	49¢
SAPHO MOTH LIQUID DDT,	16-oz. bottle	49¢
SPIC	Dry Cleaning Fluid, 8-oz. tin	35¢
MOTH FLAKES	14-oz.	35¢
MOTH BALLS	15-oz.	36¢
DICHLORICIDE	Xmas	59¢
WOODS MOTH BLOCKETTES	Special	10¢
AIR WICK		89¢ and $1.19
AIR WICK REFILL		$1.75
APRIL'S COLD CREAM	1-lb. jar	79¢
RADOX BATH SALTS	12-oz. pkg.	63¢
MALT EXTRACT With Cod Liver Oil—2-lb. jar		69¢
Large Size WRITING PADS		2 for 19¢
Panned Egg, Ass'l	Special, lb.	37¢
CANDY KISSES	Lb.	43¢
JELLY BEANS Candy Assortment	Lb.	41¢
SATIN ASSORTMENT	Lb.	41¢

STEAKS, CHOPS, ROASTS — Every Cut Guaranteed to Please

FINEST "B" GRADE BEEF

RUMP ROAST	Any Weight Cut, lb.	61¢
BLADE ROAST	Blade Bone Out, lb.	51¢
BONELESS SHOULDER ROAST	Lean, lb.	49¢
BRISKET BEEF	Any Weight Cut, lb.	29¢
LOIN PORK	End Cuts, lb.	62¢
LOIN PORK CHOPS	Rib End, lb.	62¢
WIENERS	Viaking Wrapped, lb.	39¢

SLICED SIDE BACON	SLICED BACK BACON	SWEET MIXED PICKLES	DILL PICKLES
½ lb. 35¢	½ lb. 43¢	lb. 19¢	lb. 19¢

SUPERIOR FOOD STORES LTD.

STORE LOCATIONS:-
1101 FORT STREET
QUADRA AT HILLSIDE
2252 OAK BAY AVE.
1239 ESQUIMALT RD.
RAY'S Ltd.
754 FORT STREET

ADVERTISED ITEMS AVAILABLE AT ALL SUPERIOR FOOD STORES THURSDAY FRIDAY SATURDAY APRIL 21 - 22 - 23

BE AHEAD ON EVERY SCORE ••••• SHOP AT YOUR SUPERIOR FOOD STORE

A Wholly British Columbia Owned Canadian Company

Vancouver Island News

From Colonist Correspondents

Urges Settlement Of Freight Strike

Deliver Notice To Port Dairy

Board Defends Stand in Case

PORT ALBERNI, April 20—Albernt

ing to freeze out the union, and he did not think the Island Freight faith.

It was mentioned by a boatman that the breweries were willing to

Enjoy Concert At Parksville

PARKSVILLE, April 20 — The Port Alberni Junior Girls' Choir under the direction of Mrs. Nelson

at the Community Hall here on Monday. The choir, trained and directed recently by Mrs. Ball comprises 36 fine young voices.

In addition to the choir there were four entertainers from the West Coast who the Port Alberni Kenmen Glee Club offered a group of songs. An instrumental trio of violin, cello and piano played by D. Woodcock, R. Stratton and Mrs. Ball were followed by Mrs. N. McLean and piano selections by Mr. J. Watson were also heard. The musical evening was sponsored by the Parksville Kenmen Club and H. J. Parkes was master of ceremonies.

School Budget Fails to Pass

PORT ALBERNI, April 20—The

the board, disagreeing with the council's viewpoint on an item of $8,000 to be transferred to revenue.

It was mentioned that Alberni intended to reopen the school estimates completely, and contest every item except funded debt and

Chemainus Hospital W.A. to Hold Tea

May Send Ship

Buildings Burn

Dance at Lake

LAKE

Hear Director

QUALICUM BEACH, April 20 — F. W. Moore, director of Canadian

Aid Red Cross

GANGES, April 20—

convenor of the Salt Spring Island Red Cross drive, announced that

Spring Board had donated $1,

the campaign.

Finishing Coat

COURTENAY, April 20—

for the laying of a finishing coat on

Hill, Sixty, and

by the Courtenay City Council. The surfacing was deferred last year in order to permit the foundation to settle.

ATTEND LERRINGTON DANCE

LERRINGTON, April 20—More than 200 persons attended a dance

War Memorial Hall.

Eyres Criticizes C.C.F. In Speech at Courtenay

TO DEVELOP PROVINCE

CATCHES THREE FOOT CUTTHROAT AT GREAT CENTRAL Photograph shows William Carr, Port Alberni, holding three foot cutthroat he caught at Great Central Lake after struggle. He

Lake Cowichan To Have Pools

LAKE COWICHAN, April 20—

Golfers Name Club Officers

GANGES, April 20—

Commerce Group Wants Hospital at Parksville

PARKSVILLE, April 20—In response to a request from the Parksville and District Chamber of Commerce, a survey was made by Trevor Moore, B.C. Hospital Service officer, and with the view to the provision of an emergency hospital being built in the Parksville area. Mr. Moore conferred with the Chamber of Commerce president, James R. Washington, and the secretary, F. R.

G. W. Bexley gave a report on the beach cleanup being undertaken by the civic committee and said many generous donations had been received to help with the project. It was decided to conduct a general cleanup, and on the Village bridge, the Lighthouse and both beach plots on the beach.

Campaign Ends

COURTENAY, April 20—F. W.

been done on the course including improvements to the greens and new tees. He noted that the fairways would be in good shape and hoped that several matches would be played during the season, and requested

Weather Forecasts

West Coast of Vancouver Island and Gulf: Mostly cloudy with occasional showers today and tomorrow. Fresh southerly winds today and tomorrow. Little change in temperature.

East Coast of Vancouver Island and Coast: Mostly cloudy with occasional showers today and tomorrow. Moderate southerly winds today and tomorrow. Little change in temperature.

Paints Murals

CAMPBELL RIVER, April 20—

Save Money on Meals!

Where else could you get such a nourishing dish for so little money? Serve Aunt Jemimas often!

PANCAKES or BUCKWHEATS Regular Size or 3 lb. ECONOMY Bag

The Quaker Oats Company of Canada Limited

Good for You—Digestible as Toast!

Relax

. . . when startling events occur there is nothing more soothing than a steaming cup of Canterbury, the tea that lets you relax! As one of the country's foremost tea merchants, we blend Canterbury for the hearty flavor most people like best.

and it costs you less at SAFEWAY

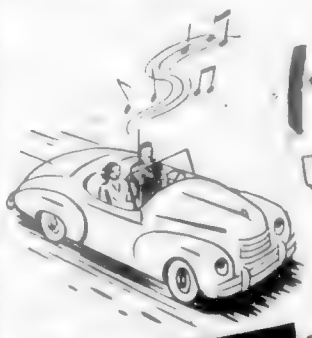

It's Here! It's New!

THE 1949 RCA VICTOR AUTO RADIO

AT NEW LOW PRICE!

MODEL A-550 $54.95

Compare these Values!

Check these RCA VICTOR "5-STAR" Advantages!

★ CRYSTAL-CLEAR TONE — Never before at anywhere near the price . . . such clarity of tone at so great a volume.

★ COMPACT — RUGGED — Dial face, only 1¾" high by 5⅞" wide, leaves plenty of leg room. Miniature tubes and rugged assembly are highly resistant to road shock.

★ FITS 'EM ALL — EASY TO INSTALL — Engineered for easy, fast under-the-dash installation in any make or model of car. Trim tuning front panel to read dial.

★ LONG RANGE RECEPTION — The new RCA Victor 5-tube circuit gives new selectivity in tuning, reveals stations for remarkable distances . . . with minimum battery drain.

★ A BARGAIN AT THIS NEW LOW PRICE — Here's superlative performance at the lowest car radio price in RCA Victor history. See it — hear it — judge for yourself. Also available for 6-volt operation at slightly higher cost.

For a custom-styled Auto Radio — . . . see the new RCA VICTOR Model A-552

This deluxe double-unit RCA Victor Auto Radio permits installation of speaker behind grille as in custom built sets. The music is focused to ear level. Tuning and control head is only 1¾" high. 5 tubes. Absolute top in tuneful motoring at . . . $59.95

Drive to your RCA Victor dealer's today!

RCA VICTOR

RCA VICTOR COMPANY LIMITED

HALIFAX • MONTREAL • OTTAWA • TORONTO • WINNIPEG • CALGARY • VANCOUVER

Keeps you in HOT WATER (THE USEFUL KIND) all the time!

TIRED of waiting for your heater to produce enough hot water for bathing, dishes, laundry? Get one of the amazing Inglis Glasteel Deluxe Electric Water Heaters and have hot water for every household need.

COMPLETELY AUTOMATIC! — GLASS-LINED!

No other water heater gives you *so much* for so reasonable a price:

- Dual thermostats give you completely automatic operation. Once set, this water heater *needs no attention!*
- Dual elements heat water 3 times faster than ordinary single element heaters.
- Thick Fiberglas insulation *keeps* water hot. Saves you money on your fuel bills.
- Storage tank is lined with glass-fused to steel (Glasteel). No rust. No corrosion. No repair bills. 10 year guarantee!
- Tank capacity 35.5 Imperial gallons.

Inglis makes a complete line of Glass-Lined Water Heaters to suit every purse

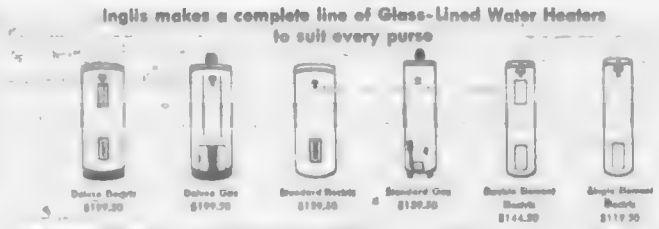

Inglis Glasteel Water Heaters are made under license from A. O. Smith Corp., Milwaukee, U.S.A.

Consumer Products Division
John Inglis Co. Limited, Toronto

SEE YOUR INGLIS DEALER FOR BUDGET TERMS

Inglis CANADA

KENT'S — 742 FORT — E 7104

FLETCHER'S — 4 Floors at 1130 Douglas St.

Hudson's Bay Co. — Always Available at THE BAY

Ryland Huntley — M.B.C., A.I.C. — Registered Accountants — Douglas Bldg. — G 6411

Guilty of Selling Liquor, Man Assessed $300

Lionel Filmore, 946 Hillside Avenue, was fined $300 or in default three months in jail at hard labor by Magistrate H. C. Hall in city police court yesterday which found guilty of a charge of selling liquor.

The offence took place April 5 at the rear of We[illegible] where the accused has been [illegible]

[illegible] trial claimed that Filmore was not selling liquor but that there was merely a party [illegible]

The story of the party was a tissue of falsehoods, declared Magistrate Hall. The whole story [illegible] these drinks were paid as stated by Constable Kamann.

TAKING CAR CHARGE

Jack Arthur [illegible] 1244 Oscar Street, was remanded to Friday for judgment on a charge of taking a car without the owner's consent. Charge was laid by Peter Tweedie, Fort Street taxi operator.

Tweedie testified that he hired John Lennox, 1820 Topaz Avenue, to drive one of his cabs on April 4 and on April 4 discovered the car missing. He [illegible] next saw the car at Nanaimo April 6 after it had been in[illegible]. He had given no permission to take the car away, Lennox said on questions by Charles L. Harrison, city prosecutor.

On cross-examination by Mr. James J. Proudfoot, [illegible] for Sutton, Tweedie admitted [illegible]

WENT TO BED

Lennox [illegible] Sutton [illegible] and later went home to bed. He said he had been drinking. When he woke up, he stated that Sutton and the keys were gone.

During cross-examination by Mr. Proudfoot, Lennox admitted he was the holder of a 1949 driver's licence. He said he "didn't think" he gave the accused permission to drive.

"I suggest to you that you were the [illegible] of driving," said Mr. Proudfoot.

[illegible]

He denied that he had asked the accused to take care of the car.

Constable Lorne Johnson told of [illegible] the accused and Lennox on Cook Street at 1.30 a.m. April 4 because they were driving with dim lights. He said Sutton was driving. He instructed them to lock the car and he would take them home, he said, because neither was in fit condition to drive.

TOOK OVER DRIVING

Sutton testified that he took over the driving when Lennox became ill. When he put Lennox to bed, he said, Lennox told him to take care of the car. He said he went back to where the car was left and went to sleep in it. On waking up about 8 a.m. April 4, Sutton testified he endeavored to locate Lennox's house.

The accused said he met a friend and again tried to find the house without success. It was then he and his friend went up-island to look for a job. Between Parksville and Nanaimo, he said, the car was involved in an accident and the car turned over. They had [illegible] walking, he said.

On questioning by Mr. Harrison [illegible] bought the car was owned by Lennox.

Mr. Proudfoot submitted that the accused should be given the benefit of the doubt [illegible] the circumstances because Mr. Sutton said Lennox had told him [illegible] care of the car. The defence counsel stressed that Sutton had made an attempt to find Lennox. He also produced a witness who stated the accused had gone to her house seeking information about the whereabouts of Lennox.

Cancel Charge Against Bevis

Charge of unlawfully assenting to calling a strike, laid against F. J. Bevis, business manager of the International Brotherhood of Electrical Workers Local 230, was withdrawn in [illegible] yesterday.

J. Howard [illegible] for the Crown, asked for the withdrawal. No reason was given for the withdrawal of the charge.

[illegible] Magistrate H. C. Hall [illegible] the charge of unlawfully assenting to a strike.

[illegible] Against the [illegible] business manager were [illegible] Stewart-Gorge Ltd., 714 Courtney Street.

Blaze Starts In Truck Cab

[illegible] damage was caused early [illegible] when fire broke out in the cab of a truck belonging to Canada Pipe Company, 1184 Rockland Avenue, at a service station near the Johnson Street bridge. City firemen said most damage was caused to the truck's upholstery.

EXPENSIVE BEVERAGE

When first discovered and used as a beverage, tea cost from $30 to $50 a pound.

Sunrise and Sunset

APRIL

Time of sunrise and sunset (Pacific Standard time) at Victoria, B.C. for the month of April 1949

Date	Sun rise	Sun set	Date	Sun rise	Sun set
1	5 52	6 44	16	5 22	7 04
2	5 50	6 46	17	5 20	7 07
3	5 48	6 47	18	5 18	7 09
4	5 46	6 48	19	5 16	7 10
5	5 44	6 49	20	5 14	7 12
6	5 42	6 51	21	5 12	7 13
7	5 40	6 52	22	5 10	7 15
8	5 38	6 53	23	5 08	7 16
9	5 36	6 55	24	5 06	7 18
10	5 34	6 57	25	5 04	7 19
11	5 32	6 58	26	5 02	7 21
12	5 30	7 00	27	5 00	7 22
13	5 28	7 02	28	4 58	7 23
14	5 26	7 03	29	4 56	7 25
15	5 24	7 05	30	4 54	7 26

Meteorological Office, Gonzales Heights, Victoria, B.C.

Daily Astrology

By RITA DEL MAR

For Thursday, April 21, 1949

Today's Quotation: "Us country women make good wives. No matter what happens, we've seen worse." Keith Jennison.

Thursday for Everyone: Gain an early start; get things accomplished by being energetic and exerting ingenuity. Evenings be friendly, mix freely.

Look for your birthdate and birth-sign below.

March 21 to April 19—(Aries)—Keep your program in step with the financial picture. Revamp some previous appraisal.

April 20 to May 20—(Taurus)—Swing into action with uncompleted ventures. Win a nod from superiors by displaying initiative, loyalty.

May 21 to June 20—(Gemini)—Get your bearings from some companion on a major issue; seek a trustworthy confidant.

June 21 to July 22—(Cancer)—Take action to bolster reserves and mutual capital, follow through on [illegible].

July 23 to August 22—(Leo)—Keep lies of understanding with colleagues. Be conciliatory, merge efforts.

August 23 to September 22—(Virgo)—Mark this as a day of achievement, rivet your thoughts on attaining greater job efficiency and usefulness.

September 23 to October 22—(Libra)—Set aside added time and thought for cherished ones. Try to ward off diverting propositions.

October 23 to November 21—(Scorpio)—Seek today's share of progress in your office or centre of activities. Veto reckless spending.

November 22 to December 21—(Sagittarius)—Make headway today. Undertake jaunts and calls; show a neighborly spirit. Dispatch letters.

December 22 to January 19—(Capricorn)—Master financial problems and gain ground. Mix friends and business to your advantage.

January 20 to February 18—(Aquarius)—Resist the impulse to spend freely or make unwise revisions; play safe where property is involved.

February 19 to March 20—(Pisces)—Stay out of the limelight; work [illegible] through private [illegible].

Planning ahead—Good for social[illegible] April 21; afternoon [illegible] of 23, 26; [illegible] 26, May 2, 3, 7; evening [illegible] 16, 17.

Released by Consolidated News Features.

DISCOVERED IN 1821

Chlorophyll was discovered by a German in 1821 but it was not until 1867 that it was used by a Scotsman [illegible] as an antiseptic [illegible].

SPRING PRODUCE

...favorite varieties are now arriving at SAFEWAY

POTATOES
No. 1 White
In Shopping Bag 10 lbs. 45c

POTATOES
No. 2 Drybelt
In Shopping Bag 10 lbs. 49c

The springtime produce parade has begun at Safeway. Each day finds new varieties of your favorite spring fruits and vegetables arriving at the store . . . picked at the point of perfection and rushed to you at their finest. Watch your meals take on new color, new zest, when you include generous servings of these garden-fresh, vitamin-packed fruits and vegetables. They're lovely to look at . . . delicious to eat. And Safeway's low prices enable you to enjoy them today and every day. Why not add a touch of Spring to tonight's menu?

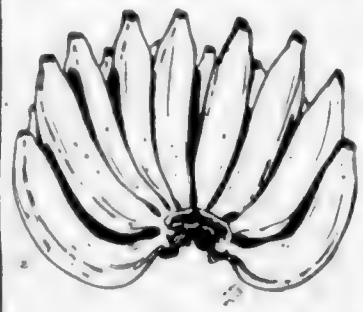

★ Apples Newton ..... lb. 10c
★ Cauliflower Solid Heads ..... lb. 34c
★ Grapefruit Florida Seedless ..... 2 lbs. 19c
★ Pineapples Fresh Cuban ..... lb. 16c
★ Lemons Juicy ..... lb. 16c

TOMATOES
Bulk . . lb. 18c

LETTUCE
Solid Fresh Heads ..... lb. 21c

Crisp Fresh
CELERY
Long stalks, Per lb. 9c

BANANAS Golden Ripe 2 lbs. 37c

RED PLUMS Monica Choice, 20-oz. tins ..... 2 for 27c
PURE LARD North Star, 1-lb. cartons ..... 2 for 39c
TOMATOES Brentwood Standard, 28-oz. tins 19c
CERTO Liquid, 8-oz. bottle 24c
RASPBERRY JAM Tasti-Pak, pure, 48-oz. tin 59c
GREEN BEANS Gardenside Cut, 20-oz. tins ..... 2 for 23c

Canned Goods

Apricots South African Halves, 20-oz. tin 35c
Apple Juice [illegible] 20-oz. tins ..... 2 for 23c
Dog Food Champion, 15-oz. tin ..... 2 for 25c
Pork and Beans Taste Tells, 15-oz. tins ..... 2 for 21c
Vegetable Soup Aylmer, 10-oz. tin 10c
Pears Harper House Choice, 20-oz. tin 29c

April Values

Plum Jam Empress, 48-oz. tin 62c
Grape-Nuts Flakes 7-oz. pkt. 12c
Shortening Bakerite, 1-lb. carton 27c
Honey Canadian, 2-lb. carton 39c
Marmalade Empress Seville Orange, 24-oz. jar 33c
Ritz crackers 1-lb. pkt. 19c

Salad Dressings

Miracle Whip Salad Dressing, 16-oz. jar 44c
Sandwich Spread Miracle, 16-oz. jar 47c
Tang Salad Dressing, 18-oz. jar 39c
Mayonnaise Bon Fonds, 16-oz. jar 53c
Sandwich Spread Bon Fonds, 8-oz. jar 28c
Salad Dressing Miracle Whip, 16-oz. jar 74c

Household Items

Bleach Javex, 30-oz. bottle 29c
Old Dutch cleanser, tin 11c
Toilet Tissue Purex, 3-roll 9c
Surf 18-oz. pkg. 37c
Kleenup Paste 6 lb., 10-oz. tin 17c
Ivory Flakes Large pkg. 39c

Canada's Finest Jam

Stock up now on Canada's finest jam . . . Famous Empress Jam is incomparable for quality and whole-fruit flavor . . . backed by our money-back guarantee.

EMPRESS STRAWBERRY JAM
Pure, 48-oz. Tin
94c

★ Nob Hill Coffee 16-oz. pkt. 55c
★ Airway Coffee 16-oz. pkt. 49c
★ Edwards Coffee 16-oz. tin 58c

CANTERBURY TEA 16-oz. pkt. 85c
Beverly PEANUT BUTTER 24-oz. jar 55c
Twinkle JELLY POWDERS Assorted, 3¼-oz. pkt. ..... 4 for 25c
Kitchen Craft FLOUR 24-lb. sack 1.63

SAFEWAY "Waste Free" MEATS

SMOKED HAMS Boned and Rolled lb. 75c
BOILING FOWL Grade A ..... lb. 45c

★ SIRLOIN TIP ROAST BEEF Blue Brand ..... lb. 73c
★ RUMP ROAST BEEF Blue Brand ..... lb. 65c
★ BLADE RIB ROAST BEEF Blue Brand ..... lb. 45c
★ ROUND BONE ROAST BEEF Round end, Blue Brand ..... lb. 45c

PRICES EFFECTIVE APRIL 21, 22, 23

We Reserve the Right to Limit Quantities

CANADA SAFEWAY LIMITED

LEG OF PORK Whole or Piece lb. 49c
Chef's Pride SIDE BACON Sliced, ½ lb. cello pkt. 37c

SAFEWAY Save You Money

Beautify your home WITH BAPCO QUALITY PAINTS

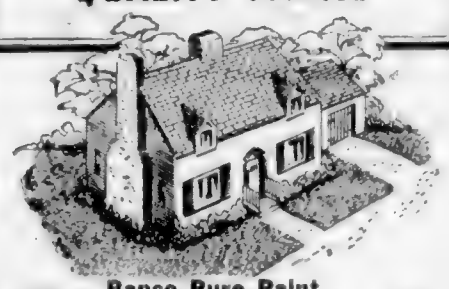

Bapco Pure Paint
Give your home a place in the sun with bright new Bapco colors. For all exterior painting—Bapco Pure Paint is the leading choice for beauty and durability. It's weather-tested for the West.

Shingoleen
Top-quality oil stain for all-weather protection of shingles, fences and [illegible]. Shingoleen penetrates shingles and prevents warping, cupping or curling. Attractive colors are bright and durable.

Bapco Porch Paint
Protect your porch and steps with hard-wearing, efficient Bapco Porch Paint. Specially made for heavy traffic and extreme exposures. Choose from colors of slate, grey, lead or tile red.

Free! Instructive "How To Paint" folders from your nearest Bapco dealer.

SOLD BY:

FAIRFIELD HARDWARE, 253 Cook St.
STELCK'S ESQUIMALT HARDWARE, 1237 Esquimalt Road
R. A. GREEN LUMBER CO., 2891 Douglas St.
J. HENSON JR., 2312 Douglas St.
UNITED PAINT & FLOOR CO., 1115 Fort St.
SQUARE DEAL HARDWARE, 1012 Government
HAKE HARDWARE, 564 Pingard St.
OAK BAY HARDWARE, 2213 Oak Bay Ave.
STELCK'S HILLSIDE HARDWARE, Hillside at Quadra
PAINT SUPPLY CO., 719 Yates St.
HUDSON'S BAY CO. LTD., 1701 Douglas St.
SHAWNIGAN LUMBER YARDS LTD., 2000 Government St.
BURNSIDE HARDWARE, 100 Burnside Road, W.

Social and Personal

Mr. and Mrs. [illegible] have returned home after spending the Easter week-end in Vancouver.

Mr. R. P. West has returned to Victoria [illegible] after spending Easter at Vancouver.

[illegible] spending the days at their Vancouver Bay property, Salt Spring Island.

Mr. Alan [illegible] and Miss Yvonne [illegible] motored to town after spending a few days at Harbord House, Gonzales.

Miss [illegible] and Miss Graham have returned to Victoria after spending Easter at Arbutus, Salt Spring Island.

Miss F. C. [illegible] returned to the city after spending a few days at Galiano [illegible] of Mrs. G. Adams.

Mrs. J. C. [illegible] arrived on Monday [illegible] to visit her parents, Mr. and Mrs. [illegible] Richmond Road.

Mr. and Mrs. A. W. Pearson of Rose [illegible] have as their guests Mr. and Mrs. A. [illegible] Richmond Road.

[illegible]

Mr. and Mrs. [illegible] have returned from Vancouver [illegible] in Cook Street.

Mr. and Mrs. A. [illegible] Vancouver [illegible] in town.

Mrs. E. [illegible] Richmond Road, [illegible] in Victoria [illegible] Mr. and Mrs. A. Bryson of Duncan were visitors [illegible] Mr. and Mrs. Hooper who are [illegible] Mrs. [illegible] Mrs. H. Dunn and Mr. Bob Manuel motored to Victoria and Master Arthur Brown passed a pleasant [illegible].

Leaving for a honeymoon in Vancouver, the bride travelled in a dressmaker suit in burgundy with matching hat, black accessories. Red carnations and blue iris and lilies of the [illegible].

Mr. and Mrs. Renfrew will reside at 2064 Rockwell Avenue on their return.

Patients Entertained At Veterans' Hospital

Patients at the Veterans' Hospital were recently entertained by the Victoria Musical Art Society. Miss May [illegible] was mistress of ceremonies and Malcolm Hamilton the accompanist.

PRINT DRESSES
Ing[illegible] collection in new lines for Spring!
[illegible]
784 FORT

Daughters' League Welcomes National President

Mrs. J. C. Simpson of Winnipeg, National president of the Canadian Daughters' League, centre, is pleased with Mrs. W. H. Cadman, Jr., past President, as president, Assembly No. 16, Vancouver, right, and Mrs. J. A. Evans of Vancouver, President of Assembly No. 1, at the opening session of the Canadian Daughters' League convention which opened at the K. of P. Hall last evening. Business sessions will commence at 9 o'clock this morning.

Canadian Daughters' League, No. 16, Wins Drill Trophy

The drill team of Assembly No. 16, Canadian Daughters' League, Vancouver, was awarded the shield presented by Mrs. J. E. Adams, I.W.L. President, in the provincial competition held at the opening session of the league convention in the K. of P. Hall, Courtenay Street, last evening.

The drill team consisting of members from Assemblies Nos. 8, 9 and 22, from Vancouver, came second, and Assembly No. 1, Courtenay, came third.

Mrs. J. E. Adams, I.W.L. President, was in charge of the drill competition. Judges were Mrs. J. A. Evans, president of Vancouver, who presided at the meeting.

His Worship Mayor Percy E. George extended a civic welcome to the delegates attending the 18th annual convention of the order, and Mr. W. H. Cadman, Jr., past president, responded. A group of Vancouver musical artists, including pianist Mrs. Donald McLean, of the Nelson family, president of the Vancouver branch, Local Council of Women, and Miss Jean Vance, of the School Board, Mrs. R. McLean of Victoria, contralto, sang, accompanied by Mrs. Jerry Ayers.

During the afternoon [illegible] were presented by Miss Bernice Fawcett, Mr. A. Jackson and Mrs. T. Floyd.

Business sessions will commence at 9 a.m. today in the Business and Professional Women's clubrooms, 1411 Douglas Street.

Chinese W.M.S. Plans Silver Tea

The Chinese Women's Missionary Society of the United Church will hold a silver tea at the Chinese Church, corner of Quadra and Pemberton Streets, from 3 to 6 p.m. on Friday, at which time the prizes will be drawn for the COLT Summer raffle.

Mrs. D. A. Gordon, assistant speaker, and Mrs. George Gee, also spoke.

IF YOU TREASURE
BRITISH WOOLENS
FOR DISCRIMINATING WOMEN
YOU'LL ENJOY SHOPPING AT
Piccadilly Shoppe
Listen to Piccadilly Parade—12.10 Daily (Except Sunday) Over CJVI
1017 GOVERNMENT, Near Fort G 7332

CASHMÈRE BOUQUET
3-PURPOSE CREAM
for soft romantic skin
Keep hum[illegible] forever with a complexion made heavenly with Cashmere Bouquet 3-Purpose Cream. Cashmere Bouquet—three wonderful creams in one—cleanses, nourishes . . . softens.
Perfect as a powder base.
Created by
Cashmere Bouquet

For a WINNING DINNER

Creamy Corn
ROYAL CITY
CANNED FOODS

Elizabeth Celebrates Twenty-Third Birthday

LONDON, April 20 (CP)—Princess Elizabeth [illegible] to the throne who be[illegible] 21 today [illegible].

Even on her birthday, thoughts of the [illegible] were [illegible]. She was [illegible] of the Knight [illegible] Hall St. George's [illegible] Windsor. [illegible] entertained at Buckingham Palace to the New Zealand [illegible] who be[illegible] B. Freyberg, Minister of External Affairs [illegible] from Western countries to attend the Commonwealth council. PA-Reuter Foreign Service, Peter Plumb and [illegible].

Attendance at affairs of state with [illegible] and [illegible] be[illegible] a part of Princess Elizabeth's [illegible] as the study [illegible] and the monarchy [illegible] a [illegible] keep [illegible].

AWARE OF DEMANDS

A [illegible] young woman who likes to dance and [illegible]. In her youth, [illegible] Princess Margaret [illegible] Prince Charles [illegible] [illegible] responsibilities. They [illegible] Charles.

Two years ago, when she was 21, Elizabeth broadcast a pledge to the Commonwealth.

Mr. Churchill whether it be long or short shall be devoted to your service and the service of our great imperial family to which we all belong.

But I can proclaim [illegible] the strength of our country and also great quality [illegible] in the home and the family. She is meeting that responsibility, too.

Marion Harrison Weds P. S. Hewson

Canon A. E. Greenwood officiated at the double ring ceremony uniting in marriage Marion Elaine, younger daughter of Mr. and Mrs. H. Harrison, of Burnaby, B.C., and Victoria, and Mr. Philip Sydney Hewson, son of Mr. and Mrs. H. C. Hewson, 2468 Allan Street, Victoria, which took place at St. Mary's-on-the-Prairies on April 9.

The bride entered the church on the arm of her father to the strains of "O Perfect Love." She wore a [illegible] with [illegible] veil and carried [illegible] roses. Her [illegible] was [illegible] of [illegible] and she carried a white prayer book [illegible] a gift of the groom.

Mrs. [illegible] Harrison, of Burnaby, matron of honor, wore [illegible] and carried [illegible] roses. Bridesmaids were [illegible] and carried [illegible] roses. Mr. [illegible] was best man and [illegible] Mr. Ken Wood was [illegible].

A reception [illegible] at the home of the groom's parents, Mr. and Mrs. H. C. Hewson, [illegible] Allan Street, Victoria. [illegible] Mr. and Mrs. Hewson left on a honeymoon to Banff. [illegible] Mr. and Mrs. Hewson will reside at [illegible] Victoria.

Native Daughters Elect Officers

Mrs. D. Currie was elected grand [illegible] at the annual meeting of the Native Daughters of British Columbia, Golden Rose Parlor, held recently.

Other officers are: Mrs. H. Corbett, [illegible]; Mrs. G. Burnett, [illegible]; Mrs. W. [illegible], [illegible]; Mrs. M. [illegible], [illegible]; Mrs. [illegible], treasurer; Miss M. Ar[illegible], [illegible]; Mrs. R. [illegible], [illegible]; Mrs. I. Brown, [illegible]; Mrs. H. [illegible], [illegible]; Mrs. J. Kelly, [illegible]; Mrs. J. [illegible], [illegible].

Delegates to the Past Native Daughters' [illegible] Convention to be held in Vancouver April 22 and [illegible] are Mrs. H. [illegible], Mrs. [illegible], Mrs. [illegible], Mrs

To Make Home on James Island

—Photo by W. Allaire

Mr. and Mrs. Leroy Dawson Horne are pictured as they cut their wedding cake at a reception held at the home of the bride's mother, Mrs. Leonard Funk, 3138 Cook Street, where the wedding was solemnized. Following a honeymoon in Vancouver, Nanaimo and Yellow Point, Mr and Mrs. Horne will make their home on James Island. The bride is the former Miss Leona Margaret Funk, while the groom is the son of Mrs J. B Horne of Winnipeg.

Clubs and Societies

Gordon Head P.-T.A. will meet in the school April 25 at 7 45 p.m

* * *

Daughters of England, Lodge Primrose No 32 will meet in the K. of P Hall on Friday at 7 30 p.m

* * *

The annual meeting of the ladies committee of the Canadian Seamens Institute will be held in the YWCA on April 26 at 2:30 p.m

* * *

The Rebekah Pack Noble Grand's Club will meet in the ante room, IOOF Hall, Douglas Street Friday at 8 p.m

* * *

A special meeting of conveners of IODE national committees and chapter regents will be held Thursday, at headquarters at 7 30 p.m

* * *

Christ Church Cathedral Women's Parish Guild sewing meeting will be held in the Guild room Memorial Hall, Friday at 2 p.m

* * *

The B.C. Diocesan Board of the WA will meet in St. John's Parish Hall, Friday, commencing at 7 30 p.m Mrs H G Hoith will be guest speaker

* * *

The W A Britannia Branch No 7 Canadian Legion will sponsor the Jerry Gray's Stage Show this evening in Britannia Branch auditorium at 8 o'clock

* * *

Princess Alexandra Lodge No 18 Daughters of England, met recently with Mrs E. Chinkshank presiding. Mrs M Kendall, district deputy and Mrs A. Anderson, president of Lodge Primrose No 32 were welcomed

* * *

The Alumnae of the Sacred Heart Victoria Circle, will hold a Spring tea-meeting at Victoria Golf Club on Saturday at 3 15 p.m Reservations may be made with Miss Norah Cornwall G 3686 or Miss Peggy Wadsworth, G 3354

* * *

About 80 young people, including a group from Haliburton United Church of Nanaimo attended the annual Easter sunrise service of the Vancouver Island Presbytery Young People's Union on Sunday at Gonzales Hill

* * *

Esquimalt P.-T.A. met recently in Esquimalt High School with Mr. W Roger presiding. Mrs. F Spedding and Mrs E. R Nutter were appointed delegates to Provincial convention. It was decided to hold a telephone card party on April 30 in aid of the project fund

* * *

Invited guests and a large group of members of the Metchosin [illegible] attended the annual [illegible] given by Dr John M [illegible] of Victoria College at the regular meeting on Easter Monday in the Church Parlors. Mrs E H Bewer, presided. The Birthday Party is to be held May 10

* * *

A sale of plants and flowers and cuttings was held at the last meeting of Luxton and Happy Valley Women's Institute in Luxton Hall. Plans were started for the annual flower show to be held in July. Donations were made to purchase prizes for the school sports meets on May 23 and for the model girls basketball team. A letter was read from the retired matron in Herefordshire, England

Salt Spring P.-T.A. Dance Realizes $80

The Salt Spring Island Branch of the Parent-Teacher Association held a successful dance at the Mahon Hall Ganges on Easter Monday under the convenership of Mrs A Montgomery.

More than 200 persons attended the dance for which Mr J B Poubister acted as master of ceremonies.

Mrs S Donkersley was in charge of decorations assisted by Mr and Mrs A M Brown, Mrs J B Poubister, Mr and Mrs L R Snow and Mr Harold Day. Mrs B Krebbs and Mrs J Bond were in charge of refreshments and Mr H Carlin and Mr J Lennie were in receipt of customs. The sum of $80 was realized

SALT SPRING STALL

Organized by the W.A. to the Salt Spring Island Branch of the Canadian Legion, and under the convenership of Mrs. J H Devel assisted by Mrs Frank Hemmings, Mrs I White and Mrs Gerald Bullock, a home cooking and candy stall was held on Saturday afternoon at Ganges.

The sum of $52 was realised for the funds of the organization.

Today's Pattern

LAURA WHEELER

This beautiful familiar prayer of childhood is made with simplest stitchery. A little girl could even embroider it herself.

Done in embroidery this is every child's favorite. Pattern 920; transfer 18¼ x 19¼ inches.

Laura Wheeler's improved pattern makes needlework so simple with its charts, photos and concise directions.

Send TWENTY-FIVE CENTS (25c) in coins (stamps cannot be accepted) for this pattern. Print plainly SIZE, NAME, ADDRESS, STYLE NUMBER.

Send your order to The Daily Colonist, Pattern Department, Victoria, B.C.

Mr. and Mrs. K. Cleasby Leave For Honeymoon in San Francisco

At the First United Church Easter Monday [illegible] Rev M A J Walters read the nuptial service uniting Marian Dale daughter of Mrs E M Howell, 442 Beacon Street, and Kenneth Cleasby Gillespie son of Mr and Mrs W Cleasby, 151 Howe Street.

The bride given away by her uncle Mr Albert S Gimby wore a white gown, fashioned with bodice of Alencon lace and continuing from point down the resultant full skirt worn over white taffeta. Her [illegible] veil was held by a [illegible] sons. Her pearl necklace and the white ribbon lining her Colonial bouquet of lily of the valley, pink roses centred with a mauve orchid were mementoes of her mother's own wedding day.

Attending the bride were Mrs Wilma Anderson, matron of honor, in blue taffeta and carrying a Colonial bouquet of [illegible] and roses. Miss [illegible] Spence and Miss Marian [illegible] cousin of the bride were bridesmaids, dressed in pink and yellow taffeta respectively. They also carried Colonial bouquets.

The bridegroom had his brother Mr William Cleasby as best man and ushers were Mr Alfred Foxford and Mr Weston Anderson.

The reception was held at Strathcona Hotel where Mrs Howell and Mrs Cleasby were named the guests with the young couple. Mr William Cleasby proposed the toast. Mrs A S Gimby and Mrs R G Dorey were matrons of the bride and her sister Miss Jean Gimby, assisted at the [illegible].

For a honeymoon trip to San Francisco the bride chose a deep Burgundy gabardine suit with matching hat trimmed in dusty-pink a Russian squirrel jacket the gift of the groom, and an orchid corsage. Mr and Mrs Cleasby will make their home in Victoria.

Couple Married At St. John's

St. John's Church was the scene of a pretty wedding, Saturday afternoon, when Rev George Biddle united [illegible] Lorna Mae [illegible] of Mr and Mrs [illegible] Bay, to Mr W C Hay [illegible] Day, son of Mr and Mrs E B Hay [illegible] England and the late Mrs Hay.

The bride entering the church with her father was radiant in white brocaded satin, fashioned with fitted bodice and a skirt featuring a back panel of shirred satin which fell a lovely train. A veil net of white [illegible] crown, frames head [illegible] bouquet of embroidered [illegible] and [illegible] roses.

Mrs Dennis Hoey bridesmaid wore [illegible] taffeta with [illegible] and a [illegible] [illegible] Her bouquet [illegible] roses.

Little Peggy Mae [illegible] of the bride and groom were a long [illegible] of pink embossed [illegible] with ruffles at the [illegible] neck and [illegible] Her matching [illegible] bonnet was tied with pink velvet ribbon and she carried a miniature fan bouquet of blue iris narcissi and lily-of-the-valley.

Attending the bridegroom were Mr Gordon Creed, best man and Mr Arthur Young and Mr George Forbes ushers.

[illegible] was held at the [illegible] where the [illegible] were [illegible] with pink [illegible] and [illegible] wedding cake. The health of the bride was proposed by Mr W J Dresdale.

Leaving for a motor trip to Seattle and Portland for the bride wore a dressmaker suit of [illegible] egg blue [illegible] and [illegible] and [illegible] Mr and Mrs Hay will reside in Victoria to make their home at Cambridge Street.

Miss Shirley Ells Wed at St. John's

Miss Shirley Beryl, second daughter of Mr and Mrs William D Ells 1355 Terrington Avenue became the bride of Herbert Wilfrid Ridley, eldest son of Mr and Mrs W G Ridley Colwood at a ceremony performed at St. John's Church on Tuesday evening by the Rev. George Biddle.

Given in marriage by her father the bride wore a gown of heavy white satin, inset with lace panels. Her fingertip veil was held by a wreath of camellias, and her bouquet was of pale pink camellias and lily of the valley.

The bride's attendants were Miss Shirley McAree, matron of honor wearing pale green organdy and lace, Miss Audrey Ells, sister of the bride, and Miss Muriel Jones, wearing pale pink figured sheer gowns. They carried stocks and carnations. Sharon Hooper niece of the bride, was flower girl and wore pale yellow sheer. She carried a basket of mauve and white stock.

Mr Ronald Ridley brother of the groom, was best man and ushers were Mr Robin Thomas and Mr Robert M Acer.

A reception was held at the Marine Club following the ceremony.

For a motor trip through the Interior of British Columbia and the United States, the bride travelled in a cherry gabardine suit with navy blue fitted gabardine coat and navy and white accessories.

Couple to Reside At Nanoose Bay

St. Andrew's Anglican Church, French Creek was the scene of a pretty wedding on April 15 when Patricia Jane daughter of Mr and Mrs J Carey of Nanoose Bay became the bride of Frederick Hubert Walker, of Northwest Bay, son of Mr and Mrs. A. T. Walker, of Victoria.

Mr [illegible] gave his niece in marriage and for the occasion wore a dark grey dress [illegible] suit with white hat and accessories and corsage of tea roses [illegible].

Miss Eileen McNeil attended the bride wearing a dusky rose two-piece ensemble with wine accessories and corsage of pink carnations. Mr Peter Bacon, of Victoria, was best man and the ceremony was conducted by the Rev G T Pattison.

A reception was held at the home of the bride's parents, where the [illegible] was proposed by [illegible].

[illegible] gave the bride a [illegible] [illegible] cut her wedding cake and following a honeymoon spent motoring on the Island Mr and Mrs Walker will reside at Nanoose Bay.

Among out-of-town guests were Mr and Mrs H [illegible] Walker of Port Alberni, Mr and Mrs P Walker and Miss [illegible] Walker, Mr and Mrs Peter Bacon, Mrs J an Clarke, all of Victoria, Mr [illegible] of Midlandvale, B.C., and Mr and Mrs H J Knights of Spring Lake.

HAMILTON (CP) — Audio-visual education will be introduced this year into McMaster University Summer School. Two special courses will include instruction in the use of projectors, [illegible] discussion groups, leadership and the use of [illegible].

Mrs. Nancy Hodges To Open Eagles Tea

Mrs Nancy Hodges M.L.A. will open the Mothers' Day tea sponsored by the Ladies' Auxiliary to F.O.E. No 12, to be held in the Eagles Hall, May 4, commencing at 2 30 p.m Sister Evelyn Cooper will convene the affair assisted by Sister May Bennett.

A class of 18 new members were initiated on Tuesday.

A [illegible] will be held on May 5 at 8 p.m. and the annual [illegible] will be held at Terrace on April 29, at 7:30 p.m.

Up-Island Wedding Of Interest Here

Rev. Alfred Wilson of Nanaimo officiated at the marriage of Mrs Margaret Elizabeth O'Neill Waugh and Mr Charles Leslie Dean in Wellington United Church.

The bride chose a dark rose gabardine suit with navy hat and accessories. She was attended by Mrs Bert Jennings of Cedarwood wearing a grey suit with black hat and accessories.

Mr George Randerson was the best man.

A reception was held at the home of the groom's parents, Mr and Mrs [illegible] Menzies of Nanoose Bay.

Out-of-town guests were Mrs J N [illegible] of North Vancouver, Mr and Mrs F M Jupp and Miss Sydney O'Neill of Victoria.

DRESSES REDUCED

ASTONISHING VALUES
IN SMART AFTERNOON FROCKS
MANY LESS THAN HALF PRICE

Wonderful assortment . . . [illegible]
. . . crepes and prints [illegible]
cleverly detailed . . . lovely colors
. . . all better dresses [illegible]
reduced to clear

$8 and $10

Jean Burns

1211 DOUGLAS

TWO-BURNER
APARTMENT-SIZE

Electric Range

All chrome with [illegible] control, fibreglass insulated

SAVE $40.00
SPECIAL
$99.50

TERMS IF DESIRED

Kent's

747 FORT E 1104

Phone E 2513 Appointments 9 to 5

Harold S. Timberlake
Norman T. Johnson

OPTOMETRISTS

647 Yates Street Victoria, B.C.

AUTHORIZED
BEATTY
SERVICE

Whether it is only a check up or oil change or a complete rebuild our factory trained experts are fully qualified to handle the job

ALL BEATTY APPLIANCES REPAIRED
Phone G 1111 — Ask for "Service"

McLENNAN McFEELY & PRICR LIMITED

1400 BLOCK GOVERNMENT ST

BRIGHTEN THAT LIVING-ROOM
for SPRING
WITH
New Carpet
WALL TO WALL
OR RUG SIZE

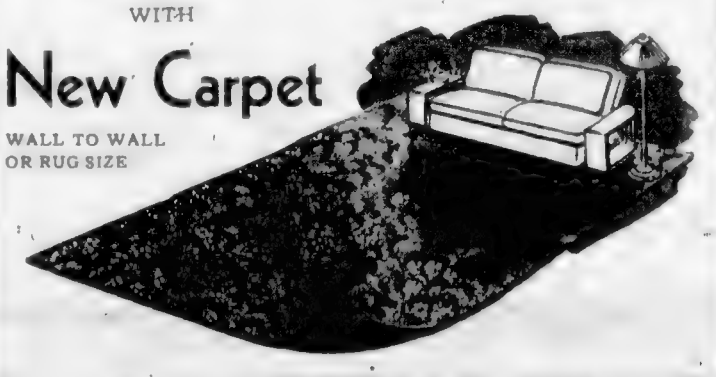

Fine quality imported Wilton, made with a beautiful embossed weave. Soft shades of green, rose, blue and beige. Deep pile, heavy backing.

9-FT. WIDTH.....14.95 SQ. YD.

HOME FURNITURE CO.

825 FORT STREET PHONE B 5138

TASTE THE DIFFERENCE!

Cooks in Only 7 Minutes

THE MORE TENDER • MORE DELICIOUS MACARONI

GLEAMING

WITH SATIN-GLO ENAMEL

Satin-Glo Enamel

Brighten your kitchen and bathroom walls, furniture and cabinets with high-quality, quick-drying Satin-Glo Enamel. The rich, glowing colors dry to a hard and durable high-gloss finish.

Gallons $7.50 Quarts $2.25
½-Pints 70c

PAINT BRUSHES

Choose a good Paint Brush it pays. Household brushes up from 25¢

DECALS

All sparkle to your kitchen, bathroom or nursery with colorful decals. Small 20¢ Medium 35¢ Large 50¢

For Larger Jobs — See Your Painter

Daily Delivery
PAINT SUPPLY CO. LTD.
719 Yates St. Phone B-3114
"The Satin-Glo Store"

Barbara Brent's BUYS AND WHYS
A WEEKLY INFORMATION SERVICE

MONTREAL, April 21st.—Here's an opportunity you can't afford to miss! [illegible] to give you [illegible] of the new [illegible] of the new [illegible] ingredient called [illegible] wager [illegible] ingredient called [illegible] ... [illegible] ... ingredients [illegible] through—even in the hardest of water! Send one dime in a letter to me through—Barbara Brent, 1411 Crescent St., Montreal, P.Q. I'll send your 25c bottle of Kremi Shampoo to you—post-haste—and you can discover for yourself how soft, sleek and shiny your hair can be [illegible] the lovely Kremi way!

Send For This Booklet and begin a hobby that will give you pleasure for many and many a moon! Everybody's talking about "A New Hobby From An Old Quilt. [illegible] Hook a Rug!" This booklet [illegible] fascinating hobby of [illegible] rug-hooking [illegible] easy [illegible] rewarding results! All you need [illegible] and a set of wooden frames—[illegible] or wrestle—a steel rug-hook — colorful Acetate TINTEX Dyes and [illegible] the booklet! Simply write to me, Barbara Brent, 1411 Crescent St., Montreal, P.Q.—enclosing 10c . . . and I'll mail your booklet to you "post-haste"!

Breakfast . . . A DULL Meal? [illegible] BEAM of Wheat! [illegible] Mmmm! [illegible] Serve [illegible] Wheat Germ [illegible] Kellogg's [illegible] Wheat Germ [illegible] Wheat Germ!

They Had YOU In Mind [illegible] NEW WOOLITY POWDER [illegible] New Woolity Powder [illegible] Woolity Powder [illegible] American women from Coast to Coast!

Here's A Recipe For A Happy Home. [illegible] SILK FOR FLOORS FOR SAVING FOR HOLIDAYS, [illegible] CLASSES OR OPPORTUNITIES! 3 Home and Savings Account for Father and Mother 2 "Special" Account for Sister's [illegible] 1 Savings Account for Junior's [illegible] 1 Bucket of Canada Savings Bonds [illegible] BOND. Patronize [illegible] Bond M [illegible]

Perhaps The Sight Of The First Spring Crocus will inspire you to create such a dress as [illegible] the divinest dessert [illegible] Angel Food Cake! My favorite recipe for this is found on the SWANS DOWN CAKE FLOUR package. Besides the reason first it was a fluffy boiled frosting, [illegible] a dainty yellow, and then it [illegible] over with [illegible] of shaggy coconut. Remember, for feather lightness [illegible] use Swans Down Cake Flour [illegible] times as fine as ordinary flour.

Here's Soup To Please A Man [illegible] HEINZ CONDENSED VEGETABLE SOUP [illegible]

MEAT PIE WITH BISCUIT TOPPING

[illegible] lb raw beef, diced or 1 cup diced left over meat
2 tbspns fat
1 lb 4 oz can Heinz Condensed Vegetable Soup
1 cup water
½ tsp salt
Dash cayenne pepper
Dough for 8 oz biscuit recipe for baking powder biscuits

Brown meat in fat. If raw meat is used cook [illegible] Combine meat, soup, water and seasonings [illegible] casserole (2 qts). Put [illegible] dough [illegible] and cut with a 2" biscuit cutter. Arrange [illegible] on top of meat mixture. Bake in a hot oven, 400°F, for 20 minutes or until biscuits are golden brown. Serves 7-8.

Yes, Heinz Condensed Soups are [illegible] and popular! Your taste-tests, two among dietitians showed an [illegible] preference for Heinz Soups over other popular brands!

Your Dinner Table will be wearing a [illegible] "Spring Green" when you fill the [illegible] greenness of a green salad to [illegible] M-mmm — luscious [illegible] with just a sprinkling of [illegible] shoes and parsley! A salad like this deserves a MAZOLA salad dressing like this:

FRENCH DRESSING

1 cup Mazola
½ cup cider vinegar
1 tsp sugar
1 tsp salt
1 tbsp dry mustard
½ tsp paprika
Dash cayenne
Few drops Worcestershire Sauce

Place all ingredients in a tightly covered jar and shake well. Shake also each time before serving.

Have You Ever Noticed how anybody's mom [illegible] to a [illegible] dress? Well, I know to be prepared for accidents of this kind [illegible] GREASE CLEANING FLUID handy! It's death to grease stains on fabrics of all kinds . . . yet absolutely harmless! Just follow the easy directions and watch grease stains disappear in a jiffy from dresses — hats — handbags — upholstery! Don't just take my word for it that Finerg-no works like magic . . . get a tin at your drug or department store for as little as 25c, then try it for yourself.

Good News! . . . Sheriff's Gingerbread Mix is back again on your grocer's shelves! SHERIFF'S GINGERBREAD MIX combines in one package all the ingredients that made Grandma's gingerbread a "work of art"! Sugar, shortening, molasses, flour, eggs, baking powder, ginger and spices are prepared in a mix and packed in moisture-proof bags. Ready for you to add water—beat and pop into the oven! That's all there is to it—no fussing with ingredients—no bake day kitchen to clean up! And the REST! LT best gingerbread I've ever tasted!

If There Are Any Questions in your mind about certain aspects of feminine hygiene, here's a booklet that will help you! Simply write to me—Barbara Brent, 1411 Crescent St., Montreal, P.Q.—for your free copy of this booklet giving frank facts on this subject. I'll send it to you in a plain wrapper. Meanwhile, here's one fact I'm sure will be of help to you. Thousands of women have discovered a wonderfully safe, effective method of feminine hygiene . . . called ZONITORA. Dainty and convenient these [illegible] stainless, snow-white vaginal suppositories are powerfully germicidal yet absolutely safe to delicate tissues. Ask your druggist for Zonitora tomorrow . . . and send for your free booklet now, while the offer holds!

Mitchell Hopes for Accord By Warring Deepsea Unions

OTTAWA, April 20 (CP) Hope [illegible]

TO PREVENT VIOLENCE

ACTIONS HELD LEGAL

Future Greatness of Canada Up to Teachers—St. Laurent

WINNIPEG, April 20 (CP) [illegible]

Fire Menaces Interior Town

CLEARWATER, B.C., April 20 (CP) [illegible]

MEAN MORE THAN WORDS

Missing Man Sought Here

[illegible]

Prize Biggest Yet In Guessing Game

FAIRBANKS, Alaska, April 20 (AP) [illegible]

Noted Author Quits C.P.R. In Vancouver

[illegible]

B.C. Teachers Elect H. Dee To Presidency

[illegible]

QUALITY AND UNIFORMITY

U.S. Scientist Urges Flatter Cities As Protection Against Atom Bombing

NEW YORK, April 20 (AP) New [illegible]

POPULATION PILED UP

[illegible]

SEWING MACHINES

TO RENT OR BUY

SEE US RE TRADING IN YOUR OLD MACHINE

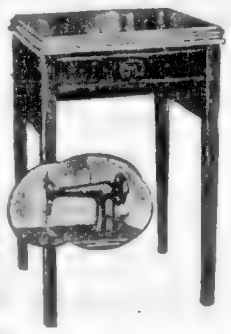

A. E. Taylor & Co.

816 FORT ST. G 3021

RECONDITIONED RADIO BARGAINS

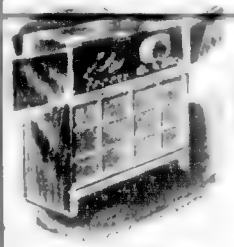

★

★ COMBINATIONS
★ CONSOLES
★ MANTELS

MUST BE SOLD
PRICES SLASHED

10% Extra Discount For Cash and Carry

SEE THEM TODAY

B.C. SOUND

743 FORT STREET E 7922

"Its from Birks"

English Tailored MOROCCO

This is the type of simple tailored English handbag fashionable women collect, wear and love from year to year. Of exceptionally fine quality morocco, it is leather lined and finished with characteristic attention to detail. Wonderful companion for suits and on commutes when travelling. Red, green, black and brown.

Price 27.50

BIRKS JEWELLERS

206-208 YATES ST R 4241

SMART WOMEN PREFER A BIRKS BAG

Mother! YOUR BABY DESERVES THE PROTECTION

Libby's Extra-Nutritious BABY FOODS

Libby's are the fruits, soups and vegetables that are not only strained, but also homogenized. This exclusive double process gives your baby definite extra benefits which baby cannot get from foods which are only strained.

Straining plus homogenization breaks up food cells—makes these foods easy to digest. And because the food cells are broken clinical tests show that Libby's helps babies get more nourishment from an equal amount of food.

So choose carefully for your baby. Choose the foods with the added benefits of homogenization. That can mean only one brand of fruits, soups and vegetables—Libby's! The only baby foods that are strained and homogenized.

15 VARIETIES
Packed in enamelled tins
Peas, Carrots, Spinach
Carrots
Peas
Spinach
Beets
Squash
Liver Soup
Vegetable Soup
Vegetables with beef and barley
Vegetables with bacon and barley
Apples and Prunes
Apples and Apricots
Apple Sauce
Custard Pudding
Peaches

FREE: Write for the free booklet, "Healthiest Feeding For Your Baby". Just send your name and address to Libby's Chatham, Ontario.

BFL.49

ONLY Libby's BABY FOODS are STRAINED and HOMOGENIZED

Beaver TO SAN FRANCISCO

For speed, comfort and economy try the Beaver. This popular train carries comfortable reclining chair cars and tourist Pullmans to San Francisco. Moderate priced meals in dining car. Lounge car for Pullman passengers. Leave here today, be in San Francisco for lunch tomorrow. You'll be cozy, safe and comfortable and have fun on this fast economy train.

S·P

The friendly Southern Pacific

See Your Local Railroad Agent or Write

E. B. Currie, Gen. Agt., 410 Hows Bl., Vancouver, B.C., or C. G. Allen, G.A.P.D., 1270 4th Ave., Seattle 1, Wash.

Local Writer Helps Produce Radio Series

James McAree, son of Mr. and Mrs. J. W. McAree, [illegible] Victoria, has been a member since the [illegible] of a special series of [illegible] programs for [illegible]. Based on [illegible] the program [illegible] for the [illegible] Corporation's Pacific [illegible] by the [illegible] of [illegible]

Mr. McAree, who [illegible] at Victoria High School, is [illegible] at the University of [illegible]. In his [illegible] of the program series he [illegible]

The [illegible] hope for [illegible] to the [illegible] type of radio [illegible].

FABLEGRAMS

The [illegible] Fablegrams [illegible] to [illegible] as the P.-T.A. [illegible] better [illegible].

The [illegible] and [illegible] 13 years of age. They are [illegible]

The [illegible] have [illegible] the [illegible] Mr. [illegible] Mr. [illegible] Mr.

EATON'S . . . New Tropicana Dresses

Washable ATC Rayon in Spring-Seasoned Colors

Favorite in Victoria for home, garden, tailored wear . . . a new shipment of Tropicanas has just arrived in Eaton's [illegible] today. Figure flattering, [illegible] to add tactile smartness to your wardrobe [illegible]. Note the crisp stylings . . . fashion [illegible] remember that these ATC rayon colours [illegible] come up fresh time [illegible] is here . . . your color choice too . . . [illegible] add special charm to Tropicanas! [illegible] looking good [illegible] Sizes 12 to 20, 16½ to 24½. [illegible]

4.98

EATON'S—DRESSES, FASHION FLOOR

Baby Week at EATON'S

For over seventy-five years EATON stores have been serving Young Canada with the things they need. We've been giving their Mothers the assurance of lowest possible prices consistent with dependable, serviceable quality . . . with every purchase backed by the famous EATON guarantee that has been a shopping safeguard from generation to generation: **"Goods Satisfactory or Money Refunded."**

SHORTENING DRESS

Another sweet fashion of Celanese rayon crepe. Has applique and dainty trim. Choose white or soft pastel [illegible] Infants up to 18 months. **2.95**

SILK COAT SETS

Babies' coats with dainty smocking and lace trim. Bonnets to match. In sizes 6 months and 1 year. **6.98**

FINE KNITTED SUITS

For little boys up to the age of two years. Fine all-wool yarns have been fashioned into delightful styles in two-piece pullover models. Baby colors.
Set **3.19** to **3.98**

COAT and BERETS

Take your baby for an airing dressed in one of these pram sets. They're knitted of fine all-wool for warmth in a style designed for baby's comfort. White and pastels. Ages to 18 months. Set **3.98**

2 O'CLOCK SPECIAL!

INFANTS' MATINEE JACKETS

English knitted matinee jackets of fine wool in fancy stitch . . . Buttoned-to-the-neck, with or without collar. In white only.
2 O'CLOCK SPECIAL **98¢**

BABY BUNTINGS

[illegible] are cozy lined, have slide fastening with rayon satin band. Pink or blue in cotton chinchilla.
Each **8.95**

BOYISH ROMPERS

[illegible] up to 18 [illegible] rayon and jersey. White, blue or yellow. **1.98** to **3.75**

EATON'S—FASHION FLOOR

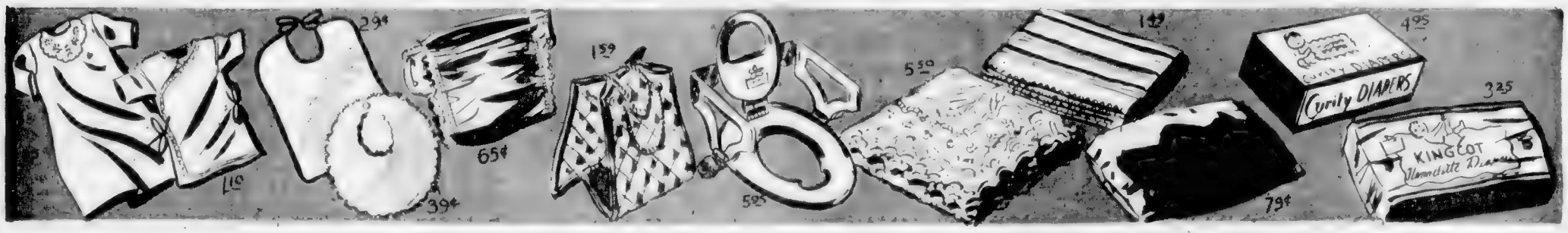

"Alabama" Crib Sheets, made of fleecy flannelette, white with pink or blue border.
About 30 x 45 inches — Pair **1.25**
About 36 x 54 inches — Pair **1.69**

Pillow Forms, smooth satin, reversible. Colors, pink and blue. About 12 x 16 inches. **79¢**

"Kingcot" Diapers, made from quality flannelette, neatly wrapped. Size about 27 x 27 inches. Dozen **2.95**

"Curity" Diapers, absorbent and easily laundered, quick drying, expertly made without hems. Size about 21 x 40 inches.
Boxed, per dozen **4.95**

"Curity" Masks for baby protection. **25¢**

Diaper Bag, [illegible] **1.59**

Infants' Gowns, [illegible] flannelette. [illegible] **89¢** to **1.25**

Bathinette by "Tri-Ade". Constructed of strong [illegible] Has [illegible] sheeting, [illegible] easy to [illegible] **23.95**

Toidey Seat, [illegible] collapsible, fits any toilet seat. **4.75** to **5.95**

Deflector to fit toidey. **89¢**

Klemert Refills [illegible] **1.95**

Pad Pants, [illegible] washable. [illegible] Pair **65¢**

"Aristo" Water-Resistant Baby Pants. [illegible] **79¢**

Nova Snap On Baby Pants, [illegible] Pair **59¢**

T. EATON Co
BRITISH COLUMBIA LIMITED

"Esmond" Blankets with nursery designs. Wrapping size, 30 x 40 inches. Each **98¢**
Crib size, 36 x 50 inches. Each **1.25**

Rubber Sheets for mattress protection. 27 x 36 [illegible] Each **75¢**

Fine Knit All-Wool Jackets in infant sizes. Pink, blue and white. **1.29**

Bibs of absorbent terry cloth. **29¢** and **39¢**

"Easy On" Diaper [illegible] Made from white flannelette. Has [illegible] fastening. Ages 6 to 12 months. **49¢**

"Vanta" Baby Garments [illegible]
Vest, [illegible] **89¢**
Vest, [illegible] **1.10**
Wash Cloth [illegible] **25¢**

Shawls, [illegible] **3.98** to **9.50**

"Esmond" Baby Blanket [illegible] Pink and blue. [illegible] with [illegible] Size 36 x 50 inches. Each **2.75** and **2.95**

EATON'S—FASHION FLOOR

IT PAYS TO SHOP AT EATON'S Store Hours 9 A.M. to 5 P.M. Wednesday 9 A.M. to 1 P.M. **Phone E 4141**

COLONIST SPORTS

The Daily Colonist.

(ESTABLISHED 1858)

SECOND NEWS SECTION

NO. 110—NINETY-FIRST YEAR VICTORIA, BRITISH COLUMBIA, THURSDAY, APRIL 21, 1949

Provincial Junior Rugby Champions

Oak Bay Wanderers third division Rugby team, captured Provincial [illegible] last week end by defeating Ex Britannia in Vancouver 12-5. Members of winning team are, left to right, Kneeling—Einar Brynholson [illegible] Mason, Stan Heal and Dick Vogel seated—Bill Vogel, Graeme Roberts, Art Jukes (coach), Al Buckler (trainer), Gary Webster and [illegible] Stuart Canning, Derek Aylard, Bob Hutchison, Art Dawe, Garth Jones, Dick Paterson, Jack Morgan and Jim Hurvey. Back row—Wink Vogel, Robert Kay and Paul Beck. Murray Saunders, Ken Higgs, Jimmy Burns and Albert Ma[illegible] were absent when picture was taken.

W.I.L. Opener Tonight

Clubs Anxiously Await Verdict of Weatherman

On the eve of the opening of the [illegible] 1949 W.I.L. [illegible] Anyway, if the weather permits [illegible]

Bremerton Hill Stars At Spokane

SPOKANE, April 20 [illegible]

Montreal Forum Offers Gate Cut for Cup Games

[illegible]

Outfielders Repeat In Starring Roles

Two slugging outfielders have taken command of the Chase of the American League in the opening days of the baseball season.

The individual performances of Rookie Gerald Coleman of Detroit Tiger and veteran Tommy Henrich of New York Yankees are directly responsible for the [illegible] between the two teams with two victories and no defeats apiece.

Coleman [illegible] two home runs in Tuesday's opener and other hit each with a grand-slam effort in the ninth inning yesterday as Detroit beat Chicago White Sox 5-2. Tommy Henrich [illegible] has each provided the clubbing [illegible] for the Yanks, who lowered Washington Senators [illegible] yesterday [illegible] Raschi threw a three-hitter.

DOWN BUT NOT OUT

Yank supporters shook their heads sadly when Joe DiMaggio, their top slugger, was shelved with a bad knee during the training season. Prognosis for the Red Sox was bleak even earlier when Charley Keller the Yankees No. 2 slugger, pulled a muscle in pre-game practice on opening day and headed for the bench.

But the work of Henrich, last survivor of the regular outfield, plus the solid pitching of fellows like Raschi and a seldom seen triple-play, on Washington Pitcher Paul Calvert indicated that the Bronx Bombers still have several shots in their locker.

RECORD NOT ENOUGH

Brooklyn Dodgers topped the National League by taking their second in a row from New York Giants 6-2. Rookie Willie (Puddinhead) Jones equaled a league record by hitting four doubles in a single game for Philadelphia but the Phils lost to Boston 6-5. Chicago's Bob Rush threw a three-hit shutout at Pittsburgh Pirates to give the Cubs a 4-0 victory. St. Louis and Cincinnati were idle.

In other American League games Cleveland Indians evened the score with St. Louis Browns by drubbing them 7-3 after [illegible] Boston Red Sox [illegible] Chicago White Sox [illegible] by Detroit.

An Hank Arft [illegible] home run [illegible] Bob Feller [illegible] victory over Sam Chapman [illegible] Philadelphia [illegible] Vern Stephens [illegible] credit for the victory.

The Yankee victory was marred by the loss of a [illegible] Second Baseman Gerald Priddy who joined DiMaggio and Keller in enforced idleness with an injured hand.

The Dodgers allowed only four hits by Sheldon Jones and Andy Hansen got four unearned runs [illegible] a quartet of Giant errors and seven walks on base. Ralph Branca [illegible] pitched a four-hitter. [illegible] York's Sid Gordon tagged him for a homer.

AMERICAN LEAGUE

	W	L	Pct.
New York	7	0	1.000
Detroit	2	0	1.000
Philadelphia	2	1	.667
St. Louis	1	1	.500
Cleveland	1	1	.500
Washington	1	3	.250
Boston	0	2	.000
Chicago	0	2	.000

NATIONAL LEAGUE

	W	L	Pct.
Brooklyn	2	0	1.000
Cincinnati	1	0	1.000
Boston	3	1	.750
Pittsburgh	1	1	.500
Chicago	1	1	.500
Philadelphia	1	3	.250
St. Louis	0	1	.000
New York	0	2	.000

COAST LEAGUE

	W	L	Pct.
San Diego	11	7	.550
Hollywood	14	9	.636
Seattle	17	10	.630
Sacramento	17	11	.577
Los Angeles	17	11	.577
Oakland	16	13	.552
San Francisco	9	14	.391
Portland	7	15	.318

Opening Day Line-Ups

YAKIMA		VICTORIA	
Edo Vanni (7)	lf	Sol Israel (9)	rf
Al Licinio (1)	2b	Vic Buccola (1)	lf
Babe Cummino (3)	rf	Gil McDougald (8)	2b
Gene Thompson (8)	cf	John Hack (3)	lf
Ted Jennings (5)	3b	Dick Morgan (12)	c
Ray Orteig (12)	c	Frank Finnegan (1)	cf
Snag Moore (2)	1b	Bob Keeler (15)	3b
Dick Brekke (6)	ss	Russ Walseth (4)	ss
Dick Drelling (24)	p	Larry Ward (17)	p
Dewey Soriano (31)	p	Pete Vucurevich (10)	p
Ted Savarese (21)	p	Dale Mavcock (14)	p
Pete Younse (18)	p	Frank Prowse (19)	p
Socorro Mejia (19)	p	Rex Jones (20)	p
Lloyd Dickey (25)	p	Frank Cirimeli (16)	p
Max Kraft (27)	p	Vince Pesky (5)	p
Bob Drelling (28)	p	Ernie Bartlett (7)	p
Bill Bradford (29)	p	Frank Logue (6)	p
Percy Fischer (30)	p	Bill Buemler (24)	p
Leroy Paton (4)	of	Bob Day (11)	c
Bob Kelly (10)	c	Ted Norbert (19)	manager
Nemi Lormay (11)	c	A. B. Everett	lf
Gene Gaughan (14)	lf	Roy Carlson	c
Joe Orengo (9)	manager		

Tillicums Reach Finals Of Women's Tenpin Play

[illegible] Bluebird Cans to the final and then copped the decision by the strokes as the tired opponents came up with their worst effort.

BIG COUNT

Bluebird Cans with a 3[illegible] advantage in handicap [illegible] game by 63 pins but came [illegible] to cop the next game. [illegible] third game by 188 pins with the respectable total of 936. Margie Beaney contributed 234 to the big count and Anne Mercer chipped in with 212. Tillicums came back in the fourth encounter to win handily and then won it in the thrilling fifth game. Both teams rolled badly in the decisive clash with Erma Stames showing the most stamina by counting 167 for the winners, while Kay Rose did her best for the losers by rolling 183 wasted as [illegible] her teammates failed to reach 12[illegible].

Tillicums tangle with Hazle Andrews, who won the Western Trophy by finishing on top of the league schedule Tuesday, in a best of five roll-off for the league championship.

Scores follow:

TILLICUMS

R. [illegible]	1[illegible]	1[illegible]	1[illegible]	[illegible]	[illegible]	[illegible]	[illegible]
G. [illegible]	1[illegible]	144	[illegible]	[illegible]	[illegible]	[illegible]	[illegible]
G. Wa[illegible]	1[illegible]	1[illegible]	[illegible]	[illegible]	[illegible]	[illegible]	[illegible]
[illegible]	[illegible]	[illegible]	[illegible]	[illegible]	[illegible]	[illegible]	[illegible]
R. Mercer	1[illegible]	124	144	[illegible]	[illegible]	[illegible]	[illegible]
Hardcastle	[illegible]	[illegible]	[illegible]	[illegible]	[illegible]	[illegible]	[illegible]
Totals	7[illegible]	[illegible]	[illegible]	785	[illegible]	[illegible]	[illegible]

BLUEBIRD CANS

A. [illegible]	[illegible]	1[illegible]	2[illegible]	1[illegible]	[illegible]	[illegible]	[illegible]
[illegible]	[illegible]	1[illegible]	[illegible]	[illegible]	[illegible]	[illegible]	[illegible]
[illegible]	[illegible]	[illegible]	[illegible]	[illegible]	[illegible]	[illegible]	[illegible]
[illegible]	[illegible]	[illegible]	[illegible]	[illegible]	[illegible]	[illegible]	[illegible]
M. Wa[illegible]	1[illegible]	1[illegible]	[illegible]	[illegible]	[illegible]	[illegible]	[illegible]
Ha[illegible]ap	[illegible]	[illegible]	[illegible]	[illegible]	[illegible]	[illegible]	[illegible]
Totals	7[illegible]	[illegible]	[illegible]	[illegible]	[illegible]	[illegible]	[illegible]

Puck Play-Offs Approach Final Stages

By The Canadian Press

[illegible] in Canada's [illegible] Amateur Hockey Association and Memorial Cups. At the moment four teams are left in the senior play-offs and three in the Memorial Cup.

[illegible] Cup [illegible] Western Canada champions, a [illegible] Western Canada Hockey League [illegible] Western Amateur Cup [illegible] Regina [illegible] Canada [illegible] Western title.

In the [illegible] Senators [illegible] Montreal [illegible] in the best-of-seven series.

Up the Memorial Cup [illegible] Brandon Wheat Kings on the road [illegible] Calgary Buffaloes [illegible] in the fourth game of their best-of-seven Western final, with Brandon holding a 2-1 lead in games. The winner will meet Montreal Royals, champions of the East, in the Memorial Cup finals.

Bob Feller Out

ST. LOUIS, April 20 (AP)—Bob Feller the [illegible] has a [illegible] week.

Dr. Robert F. Hyland, [illegible] specialist in the field of [illegible] surgery, examined Feller this morning and recommended a week of absolute rest.

Better Golf

By SAM SNEAD

1. What "weapons" have you in your golf bag? Let's consider the six "basic" clubs. All others are "in between" clubs. From the No. 1 [illegible] faced club in the bag, the clubs graduate in loft of face and in length of the shaft near [illegible] the putter. [illegible] putting is a game within a game and requires [illegible] consideration. Well, get the putter [illegible]

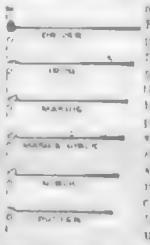

[illegible] weight and balance. Since the straight-faced clubs are [illegible] [illegible] the [illegible] weight [illegible] the [illegible] [illegible] the [illegible] [illegible] the [illegible]

The Sportlight

By GRANTLAND RICE

National League — Pittsburgh, Brooklyn, Boston, St. Louis, New York, [illegible]

American League—Boston, Cleveland, Philadelphia, New York, Detroit, St. Louis, Chicago, Washington.

In the two pennant races that got under way this week, there is one big difference between the two leagues. The National League race from top to bottom, should be far closer than the big spread in the American League.

FIVE-TEAM RACE

The National League has five clubs that can win this next pennant. They are Pittsburgh, Brooklyn, Boston, St. Louis and New York. Also the bottom four of the senior circuit will be much closer to the winner than the cellar champion in the American League.

The American League has four good clubs, one debatable entry and three push-overs.

There is less than a bare span separating Philadelphia, Brooklyn, Boston, St. Louis and possibly New York. The other three are moving up, but they don't look to be quite ready yet.

We happen to like Pittsburgh because it has the pitching, strong defensive qualities, improved pitching and Bill Meyer.

Brooklyn's weakness is its lack of a long-distance hitter, lack of a 20-game pitcher and infield uncertainty.

TOO MANY VETERANS

The St. Louis Cardinals on copy paper are the best team in their league. The weakness of their farm products has held them back. They have too many veterans from 1946 and 1944. Whitey Kurowski, Marty Marion, Red Schoendienst and first baseman they use, Red Munger and Howie Pollet are still pennant-winning gambles, but no one ever gets any younger.

The Braves won a pennant last year with a team that was close to being a second division outfit. They can win it again with an improved outfit. But Johnny Sain can't carry his team forever. He needs a ten-game boost from Warren Spahn. He also needs a better outfield.

You can watch Earl Torgeson this year. If Pete Reiser remains intact he can carry them home on his broad back.

DEPENDS ON SPAHN

The Braves were our first pick. Then we became doubtful that such a team could win twice, especially with Spahn out of line. The left-hander had a poor year in 1948 for a pennant-winning club. He hasn't been too hot this Spring.

The Giants? They could fool everybody. With the pitching they have I can't see them in the first division. The 1949 National League race could be a record-breaker.

RED SOX AND INDIANS

The Red Sox and the Indians should dominate the American League, unless Connie Mack overturns the apple cart. The famous veteran actually believes he is either going to win the American League pennant or turn both the Boston Red Sox and Cleveland Indians into jitterbugs.

My first inclination was to pick the Indians to repeat. They had improved their 1948 strength. But there were the main questions. Would Bob Feller hold up? Would Boudreau repeat his greatest year? Would Keltner and Gordon be as good? Would Lemon and Bearden stand up? The Indians were full of "ifs."

SOX IMPROVED

So when Joe McCarthy told me his pitching staff was set for a good season, that Harris, Hughson and Ferriss were OK again, that Walt Dropo would be a big help at first, that Kinder would be far more effective this season, I switched to the bean-towners.

I couldn't help but turn back to June, 1948. At this point, the Indians were 11½ games ahead of the faltering, rickety Red Sox. But the Red Sox suddenly turned around and wiped out the 11½-game deficit and caught the Indians down the stretch.

"That won't happen again," Joe McCarthy said. "We won't be 11½ or 5½ games in back of anybody."

The fate of the Yankees is so interwoven with the physical condition of Joe DiMaggio that we find a dark shadow cast over them. In addition to this, the Athletics look to be logical challengers, a team good enough to win.

NOT FAR OFF

Mr. Mack, at the tender age of 86, could have the best pitching staff in either league. He has a first-class infield and a good outfield. The fact is, that Mr. Mack has enough good ball players to beat either Red Sox or Indians with only a little luck.

It would be a bit foolish to count the Yankees out of it. They still have a sound ball club. Like the Athletics, they also might have the best pitching staff in either league with Raschi, Porterfield, Reynolds, Page, Byrne etc. Shea might easily come around. The Yankees will be no soft bargains for either Red Sox or Tigers.

Don't blame Red Rolfe for any Tiger decline. Detroit is below its 1948 form. Rolfe can commit a miracle by finishing fourth. You can discard the other three—Browns, White Sox and Senators.

(Released by North American Newspaper Alliance, Inc.)

Wolves' Pilot Not Impressed By "Good Will"

MONTREAL, April 20 (CP) — Max Silverman of Sudbury, Ont., who handled Canada's amateur team in the world hockey tournament, said today his three months stay overseas leads him to believe international [illegible]

Max and the players arrived on the Ile Empress of France from Britain. He said the referees [illegible] everything at the Canadians except the goal posts and the rinks.

"It was terrible. They accused us of everything under the sun. They said we were too rough on their boys. That was pure nonsense. We took over a lot of fellows who could do everything but play a rough game.

Maxie's solution is to send a whole hockey team over intact.

Racing Results At Golden Gate

FIRST RACE — [illegible]

SECOND RACE — [illegible]

THIRD RACE — [illegible]

FOURTH RACE — [illegible]

FIFTH RACE — [illegible]

SIXTH RACE — [illegible]

SEVENTH RACE — [illegible]

EIGHTH RACE — [illegible]

OVERNIGHT ENTRIES

FIRST RACE — [illegible]

SECOND RACE — [illegible]

THIRD RACE — [illegible]

FOURTH RACE — [illegible]

FIFTH RACE — Mile and a sixteenth: Triumphant, Five Away, K Hanson, Market Share, Lady Pat, Pass, Thor, Vinar, Aquila.

SIXTH RACE — [illegible]: Manzanita, Joseph Roth, Clifton, Jolly Bat, Vino Fino.

SEVENTH RACE — Mile and a sixteenth: Dir, Regal Maid, Red Rod.

EIGHTH RACE — Mile and a sixteenth: Test Flight, Rockland Wind, Dalmat, Reformation, Air Chief, Sir Walter, Espanol, Dear Ann.

U.S. Seeks Games

WASHINGTON, April 20 (AP) — United States Senate passed a resolution today inviting the International Olympic Committee to hold the 1956 Olympic Winter Games at Lake Placid, N.Y.

Montreal has also made known its intention of bidding for the Winter games. Last week civic officials of the Canadian city said they would hold the skiing events in the nearby Laurentian Mountains if their bid was accepted.

Believe It or Not! by Ripley

Please address all queries to Cartoonist Ripley c/o King Features, New York City, N.Y.

Racing Results At Keeneland Park

FIRST RACE — [illegible]

SECOND RACE — [illegible]

THIRD RACE — [illegible]

FOURTH RACE — [illegible]

FIFTH RACE — [illegible]

SIXTH RACE — [illegible]

SEVENTH RACE — [illegible]

OVERNIGHT ENTRIES

FIRST RACE — [illegible]

SECOND RACE — [illegible]

THIRD RACE — [illegible]

FOURTH RACE — [illegible]

FIFTH RACE — [illegible]

SIXTH RACE — [illegible]

SEVENTH RACE — [illegible]

Set Soccer Replay

Victoria Golds and Eagles will meet Saturday at Beacon Hill at 2:30 p.m. in a replay of their Lower Island Intermediate Provincial Cup [illegible] final match.

Winner will play at Duncan Nanaimo at Hayward Avenue on [illegible] April 30 to decide the Lower Island representative.

Gardella Request Refused by Judge

NEW YORK, April 20 (AP) — Federal Judge Edward A. Conger today denied a motion by Danny Gardella former New York Giant outfielder now under suspension, for an order permitting his immediate return to organized baseball.

Gardella had applied for temporary relief pending trial of his suit for a permanent [illegible] order lifting his suspension imposed for five years after he jumped to the Mexican League in 1946.

Hayman's Mysterious Journey Believed Search for U.S. Aces

MONTREAL, April 20 (CP) — Montreal sport fans, taking a deep breath during the slow overlapping of hockey and baseball, idly speculated today that their Alouettes football team next Fall may be a [illegible]

There appears to be some basis for this speculation. The acquisition of formidable Frankie Filchock [illegible]

[illegible] quarterback with Hamilton Tiger-Cats is already known.

Filchock and Al [illegible] standing all-star Vince Wagner will undoubtedly form the nucleus of the backfield.

Of perhaps more importance is the mysterious disappearance last week-end of Coach Lou Hayman, for [illegible] in the United States.

Hayman didn't leave for his health or to watch the opening of the baseball season. Word has got around that he won't be back until he has landed some super-duper talent, preferably all Canadian, for his Alouettes.

There were whispers that Hayman headed for New York, Cleveland and Boston areas and may possibly go into the deep South for hardy material that will boom in the North.

Present indications are that Hayman will try to put the finger on four American stalwarts for importation.

The backfield and remainder of the line will be rounded out with Canadians, holdovers from last year or newcomers suitable for big-time duty.

EDMONTON TIE-UP

With all the quiet undercover preparations for next season, a possibility was seen of a tie-up between Alouettes and Edmonton Eskimos of the Western Canada League.

Before leaving on his trip Hayman had a long talk with Annis Stukus, Toronto newspaperman former coach of the Eskimos. Big Stukus was a star wolf [illegible] Alouettes when Hayman coached the Eskimos.

Stukus and Hayman came out of their huddle with an positive statements, but it is believed the area and [illegible] new Edmonton coach is [illegible] Hayman about Montreal in the Montreal can pare from Los Angeles.

Paulins Bring Tall Centre For Third Tilt

VANCOUVER, April 20 (CP) — Winnipeg Paulins, two games down in the best-of-five series for Western Canada's basketball crown, will try an sky-scraping centre Roy Williams for the third game tomorrow night.

The announcement, made by coach Jimmy Bullock, was followed by another: Mike Spack peppepot Paulin guard, left tonight to complete his examinations at University of Manitoba.

Vancouver Clover Leafs' Coach Joseph Henderson said he will field the same team that won the last two games.

Seniors' Meeting Set at Oak Bay

The second annual Vancouver Island Senior Grid Association meeting between senior teams of the Island and Mainland will be held at the Victoria Golf Club this morning.

[illegible] and starting times [illegible]

hands that will not be hurried create

Society Brand Clothes

$45.00 to $80.00

THE TOGGERY SHOP
DARRELL W. SPENCE — FRANK I. DOHERTY
1105 DOUGLAS ST. — E 5912
THE LABEL IDENTIFIES THE GENUINE PRODUCT.

FOR SMOOTHEST, FASTEST, SAFEST SHAVES!
Push, Pull— Click, Click! Change Blades that Quick!

Gold-Plated DeLuxe Model in travelling case $1.50 with 20 blades

World's Only Razor with Automatic Blade Changer
Ends 4 Biggest Shaving Nuisances

1 FINGERS NEVER TOUCH THE BLADE. No blades to unwrap. So you can't cut your fingers.
2 NO TIME WASTED! Quickspeeds your strokes, gets shaves one razor going.
3 NOTHING TO TAKE APART! To clean — simply rinse under tap, shake and put away.
4 LESS IRRITATION! Clean close shaving is easy, even under nose and around lips.

EVERSHARP-SCHICK INJECTOR RAZOR

"EXPORT"
CANADA'S FINEST CIGARETTE

IMAGINE
A New Set of
SEIBERLING TIRES
$40.00
WE CAN PROVE IT
RED'S SERVICE
STATION LIMITED
YATES at QUADRA

ALL HANDS TO
Old Inspector

. . . the spirit of "days of yore" is captured in old Inspector for you . . . ready for those moments of cordiality and honest friendship.

Signal for Old Inspector

OVER FOUR YEARS OLD

This advertisement is not published or displayed by the Liquor Control Board or by the Government of British Columbia.

The British-Made
"ATCO" POWER MOWER
Stands Alone
for Efficiency . . . Economy and Freedom from Trouble

If you're going to invest in a Power Mower (and you will sooner or later), why not be guided by the judgment of lawn lovers all over the world? Nearly 120,000 of the world's finest lawns in every country owe their smooth verdant loveliness to regular treatments by "ATCO".

"ATCO" efficiency is appreciated by the small garden owner just as much as those responsible for large grounds and playing fields. Eight models, each designed for a specific job — and there's one for YOUR lawn. No other Power Mower begins to compare with an "ATCO" — not in ANY RESPECT.

More "ATCOS" sold than all other makes put together

NATIONAL MOTORS LTD.
Sole Agents for B.C.
819 YATES
Heart of Auto Row
PRICES START as low as $169

Rely On Us And You Can Rely On Your Car . . .
* EXPERT PAINT WORK
* BODY AND FENDER WORK
* SIMONIZING
* VACUUM CLEANING
* WOODWORK
* GLASS
* UPHOLSTERING
* SEAT COVERS
* ACCESSORIES
NO JOB TOO LARGE OR TOO SMALL
ALL WORK GUARANTEED AS ESTIMATED
MOONEY'S AUTO BODY SHOP
514 Cormorant St.—E 4177
1128 Vancouver St.—B 1213
DUNCAN AUTO METAL WORKS, DUNCAN

W. and J.
Wilson famous for quality wearing apparel for
87 YEARS

At the Theatres

CAPITOL THEATRE Bing Crosby, Rhonda Fleming and William Bendix co-star in Mark Twain's beloved novel, "A Connecticut Yankee in King Arthur's Court." Featured in the film are Sir Cedric Hardwicke, Murvyn Vye and Henry Wilcoxon.

OAK BAY THEATRE Warner Bros.' handsome new Technicolor musical roundup, "Two Guys From Texas," co-starring Dennis Morgan and Jack Carson [illegible] king of rhythm and jangle Dorothy Malone and Penny Edwards are also featured.

ODEON THEATRE Love works right in when Ava Gardner as Venus, goddess of love appeals to human form to bedazzled Robert Walker in the Universal-International musical fantasy, "One Touch of Venus." Co-starred are Dick Haymes and Olga San Juan.

ROYAL THEATRE Van Johnson turns up as a professor of English literature in "Mother Is a Freshman," the Technicolor comedy which stars Loretta Young and Van Johnson. Rudy Vallee and Barbara Lawrence head the featured cast in the hilarious 20th Century-Fox hit.

ATLAS THEATRE Distinctly unique in its composition, Walt Disney's current feature production, "Melody Time," is given by Technicolor assemble in one mission [illegible] with seven [illegible] of American [illegible].

DOMINION THEATRE Greer Garson comes to the screen this week in the role that first made her famous to American screen audiences, the part of Katherine, opposite Robert Donat in "Goodbye Mr. Chips." The masterpiece reprint, based on James Hilton's memorable novel, is reintroduced by M-G-M.

PLAZA THEATRE "I Shot Jesse James" is a terrific saga, based on fact, with a rare twist. It is topa in every bracket, action, direction and story-telling. Moreover, it is slanted for adult intelligence with emphasis on sturdy suspense.

Amusements
ON THE SCREEN

Royal—"Mother Is a Freshman," starring Van Johnson and Loretta Young.

Odeon—"One Touch of Venus," starring Robert Walker, Ava Gardner and Dick Haymes.

Capitol—"A Connecticut Yankee" [illegible] by Rhonda Fleming and William Bendix.

Atlas — Melody Time, by Walt Disney.

Dominion — Good Bye Mr. Chips, starring Greer Garson and Robert Donat.

Plaza— I Shot Jesse James, with Preston Foster and Barbara Britton.

Oak Bay—"Two Guys From Texas" starring Dennis Morgan and Jack Carson.

Listen to
"BRAVE VOYAGE"

Helen Manning's story could be your story.
EVERY DAY
MONDAY THROUGH FRIDAY
CBR
3:00 P.M.
An all-Canadian Production presented by
NEW RINSO with SOLIUM

HURRY! HELD OVER 3 MORE DAYS
"I Shot Jesse James"
with PRESTON FOSTER
BARBARA BRITTON
Extra! Story of a Boy and His Dog "Shep Comes Home" Starring ROBERT LOWERY
Now! PLAZA

LIFE'S LIKE THAT — By Fred Neher

"Well, you told me last year I didn't plant things deep enough."

Susie Q. Smith — By Linda and Jerry Walter

"I don't want him . . . unless YOU do!"

According to Culbertson

Especially when the contract is passed R. doubled the defenders should bend [illegible] South, dealer.
Both sides vulnerable.

NORTH
♠ [illegible]
♥ A [illegible]
♦ J 7 6 4 2
♣ 10

WEST
♠ A [illegible]
♥ 7 5 3
♦ 8
♣ A J 8 7 [illegible]

EAST
♠ [illegible]
♥ K 9 [illegible]
♦ K 10 9 3
♣ 6 5 2

SOUTH
♠ K 10 9 7 2
♥ Q 6 [illegible]
♦ A Q 6
♣ K Q 9

The bidding:

South	West	North	East
1 ♠	2 ♣	2 ♥	Pass
2 N.T.	Pass	3 ♦	Pass
3 N.T.	Pass	Pass	Double
Pass	Pass	Pass	

West opened the club seven. Winning with dummy's ten, declarer then took the diamond finesse and cashed the diamond ace. West, after long indecision, discarded a low club. He was afraid that leading up a heart would [illegible] his partner in the lead. He was logical enough, but West might have [illegible] a lucky guess.

Declarer [illegible] heartbreaking [illegible] grimly led the heart queen and East ducked without hesitation. South fully realized that West would not have bid as he had with three hearts to the queen, boldly cashed the diamond king. His object [illegible] West [illegible] notion! "Screaming for" a spade return that would let him defeat the contract on the spot. West [illegible] East followed orders and West promptly cashed both spades and the club ace, setting the contract one trick.

If West had held his clubs, as he [illegible] should have done, the penalty would have been increased by 900 points.

(Reproduced by Bell Syndicate and Tribune [illegible] 1949)

The Daily Cross-Word Puzzle

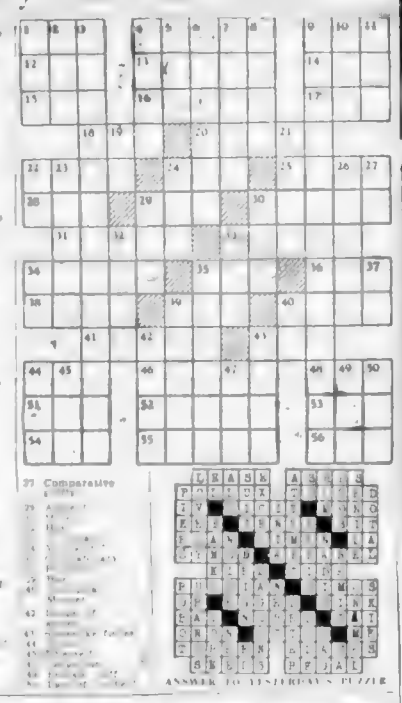

ANSWER TO YESTERDAY'S PUZZLE

Better English

By D. C. WILLIAMS

1. What is wrong with this sentence? [illegible] paid fifty dollars [illegible] week.
2. What is the correct pronunciation of [illegible]?
3. What is one of these words is [illegible] dispensable dispensation, [illegible]
4. What does the word "peremptory" mean?
5. What is a word beginning with [illegible] meaning exceeding what is [illegible]?

ANSWERS

1. [illegible] dollars a week. 2. [illegible] as in ask [illegible] as in of, accent last syllable. 3. Dispensable. 4. Taking away a right of action, debate, etc. [illegible] The officer's peremptory command was obeyed. 5. Redundant.

How It Started

By JEAN NEWTON

THAT WORD "BROCADE"

[illegible] "brocade" is a rich, [illegible] or embossed silk. It is more familiar today as a fabric in interior decoration than a dress material. Time was, however, when it served to clothe not only women but men also. And from the environment where gentlemen wore silk brocaded with gold and silver, comes the source of the term.

What is most interesting about this word is the fact that while brocaded material is in fact embroidered and even when the decorative threads are woven into it the effect is of raised or embossed or [illegible] its primary meaning is [illegible].

Brocade derives from the Spanish brocado. Like the French brocart and the Italian brocato, this goes back to the Late Latin "brocare," meaning to prick. It is akin to the Old English "broach," where we have both the noun and the verb "broach." In accordance with the essential sense of "to prick," the "broach" is an opening. The "brocade" which stems from the same essential meaning is better disguised in the term we know today.

(Released by Bell Syndicate Inc.)

Foreign Exchange

NEW YORK, April 20 (CP) — The Canadian dollar was up ¼ of a cent at a discount of 6 7-16 per cent in terms of United States funds in closing foreign exchange dealings. The pound sterling was up ¼ of a cent at $4.03½.

CALGARY, April 20 — R. C. Carlile was named chairman of the board of directors and Maitland D. McCarthy was appointed president of Carlile & McCarthy, Ltd., at the annual meeting. Eric J. Yeates was elected vice-president, and Jack M. Dobson secretary-treasurer.

CALGARY, April 20 — Major James R. Lawson, president of the Home Oil Co., Ltd., announced that a dividend of 25 cents per share would be paid on June 15 to shareholders of record May 14. The company has paid nine dividends totaling $3,941,590 since 1942.

TODAY!
AT 1:00, 3:04, 5:08, 7:12, 9:16
BING CROSBY
RHONDA FLEMING
WILLIAM BENDIX
SIR CEDRIC HARDWICKE
MARK TWAIN'S A CONNECTICUT YANKEE in King Arthur's Court
Color by Technicolor
A Paramount Picture
— EXTRA —
Bugs Bunny Cartoon
CAPITOL
BARGAIN MATINEE 35¢ TO 1 P.M.

DON'T MISS 'CASH NITE' TONITE
LAST WEEK'S WINNER OF $220 . . . M. R. LAIRD
PLUS • "SCOTT & PEDEN'S" HOME TOWNERS ON THE SCREEN — "GOOD-BYE MR. CHIPS"
THIS MAY BE YOUR LUCKY NIGHT
DOMINION
WITH GREER GARSON ROBERT DONAT

Technicolor
Walt Disney's Greatest Star and Song Show
"MELODY TIME"
COLOR BY TECHNICOLOR!
ROY ROGERS • DENNIS DAY
FREDDY MARTIN
ONE OF THE PIONEERS
• PLUS •
PRESTON FOSTER
GAIL PATRICK
IN 'KING OF WILD HORSES'
MATINEE 30¢
TODAY
ATLAS
A FAMOUS PLAYERS THEATRE

LAST TIMES • TODAY •
MOTHER IS A FRESHMAN
WITH LORETTA YOUNG • VAN JOHNSON
STARTS TOMORROW! (FRIDAY)
DOORS AT 1 P.M.
THUNDERING ACTION IN THIS WESTERN PRODUCTION
MATINEE 35¢ TO 1 P.M.
GREGORY PECK
ANNE BAXTER
RICHARD WIDMARK
YELLOW SKY
they met . . . and something had to give . . .
20th
Royal
EXTRA: Pathe Pictorial, The Emerald Isle, Sports Review, News

TONIGHT ON OUR STAGE AT 8:30 P.M.
Roy Gordon presents his
HOLLYWOOD STARLETS
AND WINNERS OF THE PACIFIC NORTHWEST TALENT DISCOVERY SHOW!
PLUS On the Screen
"ONE TOUCH of VENUS"
A UNIVERSAL INTERNATIONAL PICTURE STARRING ROBERT WALKER · AVA GARDNER · DICK HAYMES
PLUS THE OUTSTANDING VICTORIA TALENT
ODEON

DANCE
EVERY FRIDAY and SATURDAY
ROLLER BOWL
SKATING EVERY NITE EXCEPT FRIDAY AND SATURDAY

FRI. and SAT.
The Sensational Singing Star
FIFI D'ORSAY
Gala Revolving Cast
Sir Cecil
SUPPER CLUB
SORRY, SOLD OUT TONIGHT

COMING SOON
3 GODFATHERS
CAPITOL
A FAMOUS PLAYERS THEATRE

NOW SHOWING
WARNER BROS. ENTERTAINMENT WONDER IN COLOR BY TECHNICOLOR!!
DENNIS MORGAN
JACK CARSON
"TWO GUYS FROM TEXAS"
OAK BAY
ADDED NOVELTY "CALGARY STAMPEDE"

LAMB'S
FINE OLD
NAVY RUM
1849 The Spirit of a Century 1949
Bottled and Shipped by
ALFRED LAMB & SON LTD. London, England
This advertisement is not published or displayed by the Liquor Control Board or by the Government of British Columbia

FOR A GREATER CANADA
Join THE PROGRESSIVE CONSERVATIVE PARTY
NOW!
GEORGE DREW
Leader
PROGRESSIVE CONSERVATIVE PARTY
will speak
Thursday Night
April 21st
ON THE SUBJECT
"THE NATION'S BUSINESS"
CBR
8 P.M. P.S.T.
THE PROGRESSIVE CONSERVATIVE PARTY
To—
Progressive Conservative National Headquarters,
141 Laurier Ave. W., Ottawa.
I wish to join the Progressive Conservative Party.
NAME.....
(Please print)
ADDRESS.....
(Please print)
CONSTITUENCY.....
(Preferred but not essential)

Finance–Commerce–Markets

New York Stocks

NEW YORK April 20 (AP) — American Telephone & Telegraph common stock, and a couple of other issues provided the action on the New York stock market. Price changes were small with declines bounced back and forth between plus and minus territory.

DOW JONES AVERAGES

Thirty industrials, 175.69, off 1.04.
Twenty railroads, 48.24, up .07.
Fifteen utilities, 36.03, off .12.
Sixty-five stocks, 63.56, off .25.
Total sales, 970,000.

(H. A. Hamber Ltd.)

Vancouver Stocks

VANCOUVER April 20 (CP) — [illegible] There were no industrials [illegible]

Chicago Grain

CHICAGO [illegible] report on wheat in the [illegible] third of Nebraska [illegible] encouraging. Lows from Kansas [illegible] spurred buying in new crop wheat [illegible] futures on the Board of Trade [illegible] advanced more than 2 cents at one time but were later reduced [illegible]

(H. A. Hamber Ltd.)

Winnipeg Grain

WINNIPEG April 20 (CP) — Cash grain futures [illegible] in fairly active trading on the Winnipeg Grain Exchange. Oats and barley both came in for some cut [illegible] stopper demand [illegible] was taken by exporter [illegible]

Toronto Stocks

TORONTO April 20 (CP) — [illegible] The group advanced for the second successive day at the highest price level in 14 months. Industrials mixed gains and losses in a slightly easier tone and base metals tended lower. Western oils firmed [illegible]

Stocks and Bonds

NEW YORK April 20 (AP) — Chase Brass and Copper Company announced reductions on copper products, brass and other copper alloy items to reflect a price of 21 1-2 cents a pound for refined copper.

Egg Market

To producers:

Grade "A" large	41
Grade "B" medium	38
Grade "B"	36
Wholesale	32
Grade "A" large	4[illegible]
Grade "A" medium	4[illegible]
Pullets	42
Grade "B"	4[illegible]

Closing Averages

(James Richardson & Sons Ltd.)

TORONTO

Twenty industrials 172.95 off .22
Twenty golds 104.07 up .69
Ten base metals 92.94 off .47
Fifteen Western 49.72 up .36
Total sales 1,12[illegible]00

MONTREAL

Twenty industrials 129.2 off .9
Ten utilities 72.9, unchanged
Twenty combined 106.5 up .22
Ten papers 315.01, off .72
Sales 135,100

Montreal Stocks

MONTREAL April 20 (CP) — Trading was at a standstill here the first hour on the Montreal Stock Exchange and Curb Market. Industrials firmed slightly, but mines worked into lower ground. Papers [illegible] were in the down [illegible]

Canadian Preferred Stocks

(T. H. Burns & Co. Ltd.)

	Bid	Asked
Abitibi (1.50)	[illegible]	[illegible]
Abitibi (2.50)	[illegible]	[illegible]
A C Tel 4.50 pref	[illegible]	[illegible]
B A Oil 5.25 pref	[illegible]	[illegible]
B C Power	[illegible]	[illegible]
B C Sugar	[illegible]	[illegible]
Bell Telephone	[illegible]	[illegible]
B C Telephone	[illegible]	[illegible]
Brewers	[illegible]	[illegible]
Can Breweries	[illegible]	[illegible]
Can Cement 6.75	[illegible]	[illegible]
Can Dredge	[illegible]	[illegible]
C W N Oil 5.25 pref	[illegible]	[illegible]
Dom Malting	[illegible]	[illegible]
Dom Stores	[illegible]	[illegible]
Fraser	[illegible]	[illegible]
Gen Steel Wares	[illegible]	[illegible]
Hiram Walker	[illegible]	[illegible]
Imperial Tob 4.50 pref	[illegible]	[illegible]
Ogilvie Flour	[illegible]	[illegible]
Power Corp	[illegible]	[illegible]
Price Bros	[illegible]	[illegible]
Simpsons	[illegible]	[illegible]
Weston	[illegible]	[illegible]

London Market

LONDON April 20 (Reuters) — There was a note of optimism on the London Stock Exchange. The start of a new account brought if buyers of the better class [illegible] and small gains were widespread. One of the contributory items to the cheerfulness was the hope that the Berlin blockade would be lifted [illegible]

Bonds [illegible] Consols [illegible] War Loan [illegible] Funding [illegible]

Chemicals: Babcock & Wilcox [illegible] Brit. Drug Houses [illegible] C.P.R. [illegible] Imperial Chemical [illegible] Metal Box [illegible] Rand Mines [illegible]

GREAT YARMOUTH [illegible] (CP) — Four [illegible] were sold [illegible] 14 [illegible] $2.05 each. They hope [illegible] of their money [illegible] space on the buckets for advertising.

SaltSpringIsland FERRY SERVICE
WINTER SCHEDULE EFFECTIVE OCTOBER 1
Monday Tuesday Thursday Saturday and Sunday Service
Lv. Fulford Harbor — Lv. Swartz Bay
8.15 a.m. — 9.15 a.m.
4.00 p.m. — 5.10 p.m.
Friday Service Only
Lv. Fulford Harbor — Lv. Swartz Bay
8.15 a.m. — 9.15 a.m.
10.00 a.m. — 11.00 a.m.
4.00 p.m. — 5.00 p.m.
8.00 p.m. — 9.00 p.m.
NO SERVICE ON WEDNESDAY
Gulf Islands Ferry Co. LTD
PHONE E 1177

A. E. Ames & Co.
Limited
Investment Securities
Royal Trust Building - 612 View Street, Victoria, B.C.
Telephone E 4171
TORONTO MONTREAL WINNIPEG VANCOUVER NEW YORK LONDON ENG

T. H. BURNS & Co. Ltd.
620 VIEW STREET
G 8157

B.C. SUGAR REFINERY LIMITED
Beet sugar output by this company's Alberta refineries alone is expected to reach 100 million pounds this year—the planting of 70 thousand acres. Shares in the Company are available from time to time.

Dominion Wide Service From Our Victoria Office
Through membership in all Canadian Stock and Commodity Exchanges and through our offices from Victoria to Montreal directly connected by private wires we can assure traders and investors advantageous markets in which to buy or sell stocks and bonds.
Established 1857
Quotations given by phone or wire upon request.
JAMES RICHARDSON & SONS
Government at View — Telephone GArden 1158

FAMOUS TODAY AS IN 1804
THE *Preferred* DEMERARA RUM

Matured and Bottled in England
LEMON HART
This advertisement is not published or displayed by the Liquor Control Board or by the Government of British Columbia.

206
Companies employed us last month
George S. May Company
Business Engineering
OFFICES IN PRINCIPAL CITIES

Effective
SUNDAY
APRIL 24th
ALL
COACH LINES
SCHEDULES WILL OPERATE ON
DAYLIGHT SAVING TIME
PACIFIC COAST STAGES LINES
629 Broughton at Broad
Telephone E 1177

SAVE ON SHAVES WITH MINORA BLADES
Get quicker, cleaner shaves with MINORA Blades—Canada's favourite double-edge economy blades. They're the quality blades in the low-price field. Fit your double-edge razor.
SAVE 16% ON BIG ECONOMY PACK 12 FOR 25¢

MINORA BLADES ALSO AVAILABLE 4 FOR 10¢

BANK OF MONTREAL
ESTABLISHED 1817
DIVIDEND NO. 144
NOTICE is hereby given that a DIVIDEND of TWENTY [illegible] CENTS per share on the PAID UP CAPITAL STOCK of this Bank has been declared for the current quarter, payable at its Banking House in this City on the 1st day of June next, to shareholders of record of the 3rd day of May next.
By Order of the Board
GORDON F. HALL
General Manager
Montreal, 12th April, 1949.

Travelling EAST?
TAKE THE "LAKE AND RAIL" ROUTE!
Break that cross-country trip with a cruise through the Great Lakes! Travel the out-of-doors way, in a de luxe C.S.L. floating hotel. Bask in brilliant sunshine while fragrant sea breezes whip colour into those winter pale cheeks. You'll eat like a bear out of hibernation and sleep like a babe. *Book NOW for choice accommodation!*
First Great Lakes sailing from Port Arthur, June 22nd. For rates and reservations, apply to any CNR or CPR agent or to Northern Navigation Division of
CANADA STEAMSHIP LINES

Private...
7,551,058* bank accounts
YOU TAKE for granted that your bank keeps your account private . . . even though yours is one of more than seven million deposit accounts in Canada's 3,385 branch banks.
When you put money in, take it out, arrange a loan — transact any of your banking business — nobody need know about it but you and your bank.
It's the most confidential business relationship you have.
Canada's ten chartered banks compete to serve you, in handling your cheques, lending money, safeguarding your funds — and in many other ways. You know you can always expect privacy and efficiency . . .
*As of September 30, 1948.
State monopoly of banks would wipe out competition and would open your bank account to the eye of the [illegible]
SPONSORED BY YOUR BANK

Colonist Want Ads for Results
Open 8 A.M. to 5 P.M.

COLONIST CLASSIFIED WANT ADS

Call Empire 4111 for Colonist Classified

The Daily Colonist

CLASSIFIED RATES

10c per line per day 50c per line for three days, 54c per line for six days, $1.44 per line for one month (26 days). Above rates apply to consecutive insertions only. Contract rates on application. Minimum advertisement two lines.

Births, $1.00 per insertion.

Deaths, Funeral Notices, not exceeding 15 lines, $1.50 first insertion and $1.00 subsequent insertions. Each additional line 10c daily.

Marriages, In Memoriam, Notices, Cards of Thanks not exceeding 12 lines, $1.00 per insertion. Each additional line, 12c daily.

Any claim for rebate on account of error or omission must be made within 30 days from the date of the same, otherwise claim will not be allowed.

The Colonist will not be responsible for more than one incorrect insertion of any advertisement ordered for more than one issue.

When answering Help Wanted advertisements do not enclose original references, send copies.

1 BIRTHS

BAWLINGS—To Mr. and Mrs. A. F. Bawlings, 945 Selkirk Avenue, a daughter, April 20, 1949, at Royal Jubilee Hospital.

2 MARRIAGES

ELLIS RIDLEY—Mr. and Mrs. William D. Ellis, 1354 Tennyson Avenue, announce the marriage of their second daughter, Shirley Evelyn, to Mr. Hubert Norfred Ridley, eldest son of Mr. and Mrs. W. C. Ridley, Colwood. The wedding took place Tuesday evening, April 19, 1949, in St. John's Church, Rev. George Biddle officiating.

JANKE-LOHOUSE — The marriage is announced of Frances Lohouse, of 2018 Stanley, to Arthur Janke, son of Mr. and Mrs. Janke, of Medicine Hat. Rev. McKay, of Emmanuel Baptist Church, officiating.

3 DEATHS

CAMERON—On April 18, 1949, at 906 Burnett Avenue, Robert Burns Cameron, born in St. Louis, Mo., and a resident of Victoria for over 60 years. He leaves his sister, Mrs. Clarice E. V. Sargison, 750 Bay Street, Victoria, B.C.; a brother-in-law, F. R. Sargison, many friends and relatives here and in the United States. Funeral from Hayward's B.C. Funeral Chapel on Thursday, April 21, 1949, at 3 p.m., Rev. P. McNabb officiating. Rev. T. M. McAllister assisting. Interment in family plot, Ross Bay Cemetery.

EVENNETT—Passed away at Kingston, Jamaica, Mrs. E. J. Evennett on April 19, 1949. Born in Victoria she leaves to mourn her loss, besides her husband and two daughters, Jean A. C. Fair, her mother, at the family residence in the city, a sister, Mrs. John McLeod, in South Africa. Are brothers, Edward, Walter, Clarence Hepplestone, of Victoria, Harold, in Saint John New Brunswick, and Steve, of Powell River, B.C. (Vancouver papers, please copy.)

FRASER—Passed Away April 19, 1949, Maria Fraser, 332 E. 19th Avenue, Vancouver, aged 86 years. Survived by her loving husband, three sons, Harold in Victoria, Lawrence and Maurice, Vancouver; two sisters, Mrs. Norman McDonald, Burnaby, Mrs. Murdo McIvor, Calgary; one brother, John McLeod, Pelmont, Manitoba. Funeral service Thursday, April 21, 1949, at 2 p.m., in Munn & Thomson's Chapel, 1916 Alberni and Cambie Street, Vancouver. Rev. Dr. D. Late officiating. Interment in Ocean View Burial Park.

HART—Passed away suddenly in Vancouver B.C., on April 18, 1949, Albert Henry Hart, of 3714 Quadra Street, Victoria, in his 49th year, dearly beloved husband of Cora, and father of Tommy and Teddy Hart, born in Calgary and a resident of this province for the last 30 years. He leaves his loving widow, Cora; his mother, Mrs. Annie Chesworth, of the same address; Thomas Hart, of Alberni; the late Mr. Hart was president of the Royal Oak Legion and a member in Victoria also a veteran of both wars, serving with the Seventh Hussars in the World War. Funeral service will be held on Friday afternoon, at 2 o'clock, in McCall Bros. Funeral Chapel. Rev. J. I. W. McLean and Major Fred Hewlett officiating. Interment in Royal Oak Burial Park.

JONES—Passed away on April 17, 1949, in North Vancouver General Hospital, Theresa, loved wife of Jack Jones of 166 Fern Street, North Vancouver. Survived also by her daughter, Mrs. Daphne Shaw, one grandson, Bruce; one great-grandson, Michael Brooks; also one great-granddaughter, all of Victoria, B.C. Funeral services were held Tuesday, April 19, 1949, at 3 p.m., in Burfard Chapel of Center & Hanna Ltd., 1308 Lonsdale Avenue, North Vancouver, Mr. S. C. Calder officiating. Cremation.

McLAGGAN—In Seattle, Wash., on April 18, 1949, James Ormiston McLaggan, of Union Club, Victoria, aged 83, born in Edinburgh, Scotland, and a resident of Victoria for 19 years. Mr. McLaggan was chief engineer draughtsman of Yarrows Ltd. Funeral from Hayward's B.C. Funeral Chapel on Friday, April 22, 1949, at 3 p.m., Rev. James Hood officiating. Interment in Royal Oak Burial Park.

MILLS—Passed away in Victoria on April 18, 1949, Lewis Henry Mills, of 1570 McKenzie Avenue, in his 84th year; born in Stratford, Ont. He leaves to mourn his loss one son, Merton Mills of Seattle, Wash. Funeral services will be held on Friday at 1:30 p.m., in McCall Bros. Floral Funeral Chapel. Rev. T. O. Griffiths officiating. Interment in Royal Oak Burial Park. (Seattle papers, please copy.)

PRETTY—At her home, The Queensway, Number Two, on Saturday, April 17, 1949, Ada Todd Pretty in her 82nd year, beloved wife of Henry Pretty, and dear mother of Ethel at home, William James and Mrs. Jess Roberts (Lillian). Resting at the Ross Craig Funeral Home, Queen Street West at Dunn Avenue, Toronto. Service was held in the chapel, Wednesday, April 20, 1949, at 1:30 p.m. Interment in Park Lawn Cemetery.

RICHARDSON—At St. Joseph's Hospital on April 19, 1949, Mrs. Isabella Gammon Richardson, aged 77, of 744 Discovery Street. She leaves two sons and a daughter, Reginald, Raymond and Jean Richardson; her parents, Mr. and Mrs. W. E. Munkley of Campbell River, B.C.; two sisters, Mrs. Jean Watt of Manila, P.I., and Mrs. Hazel Marchand; and a brother, E. E. Munkley of Ladysmith, B.C. Funeral from Hayward's B.C. Funeral Chapel on Friday, April 22, 1949, at 1:30 p.m., Rev. D. L. Gordon officiating. Interment in Royal Oak Burial Park.

VESEY—Passed away on Easter Sunday, April 17, 1949, at the Royal Jubilee Hospital, Victoria, B.C., Mrs. Ellen Charlotte Vesey, in her 70th year; a native of Ipswich, England, and a resident of Victoria for the past 38 years. She was predeceased by her husband, Charles Henry Vesey, in 1934 and an only daughter, Edith May, in 1944. Survived by three sons, Jack, Jim and Ben, also five grandchildren. Funeral services will be held in St. Saviour's Church, Cherry Street, on Thursday, April 21, 1949, at 3:00, Rev. William Hills officiating. Interment in Colwood Burial Park. Arrangements with the Sands Mortuary, Ltd., Funeral Directors.

5 IN MEMORIAM

HOOK—In memory of William J. Hook, passed away on April 21, 1947.

Through days of silent suffering
You refused to bow to pain;
And in our hearts we'll try to learn
Patience till we meet again.
—Sadie missed by daughter, Emma and Cliff and family.

MORRY—In loving memory of a dear husband and father, passed away April 21, 1947.

Nothing can ever take away
The love a heart holds dear.
Fond memories linger every day,
Remembrance keeps him dear.
—His loving wife, Mrs. Sophie Morry, and daughter.

6 FUNERAL DIRECTORS

McCALL BROS
"The Floral Funeral Chapel"
David M. McCall · James M. McCall
Graham B. McCall · Torrey A. McCall
and Associates
1400 Vancouver Street · Phone G 2612

THOMSON FUNERAL HOME
(Formerly of Winnipeg)
Complete Service at Moderate Cost
Lady Attendant
Established 1911
1625 Quadra Street at Balmoral Road
Phone G 2612

6 FUNERAL DIRECTORS

Quiet Dignity at Moderate Cost
CHAPLIN'S FUNERAL CHAPEL
(Formerly Curry's)
Phone G 3033
Opposite Christ Church Cathedral

SANDS MORTUARY, LTD.
Funeral Directors
"THE MEMORIAL CHAPEL OF CHIMES"
Distinctive Service at Reasonable Charges
Vivian W. Sands · Associates

QUADRA AT NORTH PARK STREET
Office, B 2311, Residence, G 3438
(Day or Night)

B.C. FUNERAL CO. (McEACHERN'S), LTD.
(Established 1867)
Moderate Charges · Lady Attendant
734 Broughton Street
Phone E 5414

7 FLOWERS

ALL Floral Work Artistically Designed. We grow our flowers. Brown's Victoria Nurseries, 618 View Street. G 6612 - G 6521.

ANY FLORAL DESIGNS at lower prices. A. R. Pollock, 1319 Douglas. G 2313.

CREATORS OF DISTINCTIVE FLORAL designs. The Island Florist, 766a Yates. E 6741.

8 MONUMENTAL WORKS

STEWART MONUMENTAL WORKS, LTD. 1708 May Street—G 3412
Curbings, Vases, Markers and Monuments. Made to Your Own Personal Designs.

10 COMING EVENTS

A BARREL OF FUN
OLD-TIME DANCE EVERY SATURDAY, lower Crystal Garden. Semi-standard Orchestra. Cash prizes. 9 - 12, 50 cents.

ATTENTION! — ANNUAL PARADE OF Bands, Crystal Garden, Tuesday, May 3, 8 to 1. 14 bands. Modern and old-time. 3 floor shows. Tickets 61 each, from any musician or music store.

ATTENTION — "LEAGUE OF ROSES," Lancs. and Yorks Society, dance social, Thursday, April 21, Wesley Hall, 740 Broughton Street, 7.45 p.m. Admission 35c, with refreshments.

ATTENTION — LAKE HILL OLD-TIME dances. Seats, Orchestra, will be held in Strawberry Vale Hall, Saturday, 8 p.m. Admission 50c. Coffee.

ATTENTION — TWIDDLE OLD TIME dance, Friday, April 22, Broad Street Association, refreshments, Scouts' Gymnasium, Pembroke. Admission 50c.

A SPACE TO LET SUITABLE FOR PICture gallery, handicraft display, or sales showroom. Apply Recreation's, 1121 Douglas Street. Phone E 5884.

A PACIFIC TRIBUNE DANCE FRIDAY, April 20, 9 p.m. Broad Street Auditorium. Barry's Orchestra, modern and old-time dancing. 50c. E 6844.

A BETTER OLD-TIME DANCE EVERY Wednesday, with Stewart's Orchestra, at the Prince Robert House. All welcome.

BINGO GAME TONIGHT, 8 O'CLOCK, At Legion Hall, 632 Admirals Road. 15 games 25c. Other games as usual. Free refreshments. Everybody welcome.

CRIBBAGE, FRIDAY, 8 15 P.M., LEGION Hall, 632 Admirals Road. Good prizes.

C.C.F. HALL, MOUNT TOLMIE, MILLstary "500" every Thursday night. 8 30.

FORESTERS' HALL, 740 BROUGHTON. Completely renovated piano kitchen facilities. Lodge meetings, receptions, parties. Reasonable. Reservations E 8621.

FOR RENT ENQUIMALT COMMUNITY Hall for weddings, parties, dances, etc. All facilities. Bings every Friday night. Phone G 1312R.

FUN FOR ALL AT FRASER STREET Hall every Saturday. Old-time dance, good music, prizes! Coffee! Admission 50c.

HARD TIMES DANCE FRIDAY, APRIL 22, 9 to 12. Strawberry Vale and District Church Hall. Refreshments. Prizes. Admission 50c.

LAKE HILL HALL REOPENING SATURday, Apr. 23. Stewart's Old Time Orchestra. Don Gates, M.C. Coffee served. Excellent bus service to door. Admission 50c.

MEMORIAL'S SEASIDE DANCING PAVilion, Cordova Bay. Dancing every Saturday night 9-12. Blue Chorus Orchestra, tombola prizes. Make it a date to dance in the friendly atmosphere at McMorran's.

LUXTON HALL
MODERN AND OLD-TIME MUSIC BY Columbian 8-piece orchestra, every Sat. night, 9 to 12. Musical quiz and prize dances. Admission 50c.

PARLOR DOG SHOW, SATURDAY, April 23, at 6 p.m., in Legion Hall, Nanaimo. Judges, Mrs. M. Bowden and Mr. A. H. Dodds, Victoria. Classes for all breeds over four months of age.

PASTIME WHIST — PARTNER WHIST, Thursday 8 30. Prizes: 1, $10; 2, $4; 3, $2, and special. Admission 25 cents. 2020 Cormorant Street.

RUMMAGE SALE TO BE HELD APRIL 21 at 2 30 p.m. in the Hard of Hearing Hall by the Victoria Dental Nurses.

SKATING TONIGHT DOUGLAS ROLLER Gardens. Enjoy the thrill of skating.

TEEN AGERS DANCE AT MID-TOWN, Saturday. Ted Spencer's Orchestra, 8 to 12. 736 Fort Street.

13 WANTED—MALE HELP

COLLECTOR FOR SMALL MONTHLY ACcounts in residential Victoria. Applicant must have car and know city. Apply, giving phone number, to Box 1817, Colonist.

DEPENDABLE YOUNG MAN TO CUT lawns. No phone calls. 738 Island Rd.

EXPERIENCED CAKE AND PASTRY baker wanted. Excellent working conditions. Apply, giving experience, with particulars, to Box 1799, Colonist.

FIRST-CLASS FRY COOK. PHONE B 4941.

GARDENER WANTED, BACHELOR, FOR private home. Permanent, own living quarters, good home for trustworthy man. Give references and state age. Box 8267, Colonist.

LARGE AUTOMOBILE FIRM IN VICtoria handling English and American cars requires the services of a first-class automobile mechanic with experience as shop foreman. Must be fully capable of handling men. Apply Box 1835, Colonist.

PARTNER FOR SMALL MANUFACTURing plant, woodworking. No investment. Box 1840, Colonist.

REAL ESTATE AND INSURANCE SALESman wanted for old-established real estate office, in excellent location. For appointment phone B 6288, ask for Mr. Johnson.

REAL ESTATE SALESMAN WITH CAR by old reliable insurance and realty firm with ground-floor office. Applicant must be thoroughly reliable. Box 1838, Colonist.

SALESMAN FOR PART-SELLING MAGAzine idea. New man can easily average $4.00 per hour. Experience not necessary. We teach you how to sell. Apply Box 1818, Colonist.

STRONG YOUTH FOR WORK IN BEVerage plant, preferably with driver's license. $25 per week to start. Apply 1366 Richardson Street.

WANTED
BY THE
CIVIL SERVICE OF BRITISH COLUMBIA
(Open Competition)
ARCHITECT
(Grade 1 or 2 Depending Upon Experience)
FOR THE DEPARTMENT OF PUBLIC WORKS, VICTORIA, B.C.
SALARY—
Grade 1, $3,504, rising to $3,864.
Grade 2, $3,984 rising to $4,584.
(Salaries include current cost-of-living bonus.)
QUALIFICATIONS—
Must be professionally qualified with some years' experience apart from training.
Applicants for permanent appointment must be British Subjects, under forty-five years of age (except in the case of ex-servicemen who are given preference.)
Application forms obtainable from Government Agencies, the B.C. Civil Service Commission, Weiler Building, Victoria, or 626 Howard Street, Vancouver, to be completed and returned IMMEDIATELY to the Chairman, Civil Service Commission, Victoria.

Complete Radio Programs for Thursday

Information on radio programs is supplied by the individual stations. The Colonist prints programs, corrections and changes as submitted and does not assume responsibility for inaccurate listings.

CJVI—690 kc.	CKR—1130 kc.	KING—710 kc.	KOMO—1000 kc.	KJR—950 kc.	KVI—570 kc.	CKWX—980 kc.	CJOR—600 kc.
6 00 News	C B C News	KING Corral	Fred Waring	Breakfast Club	Morning Melodies	News: Bob White	News
6 15 Music of the Waits	Breakfast Club	News	Fred Waring	Breakfast Club	Victor H. Lindlahr	Bob a Jim	Orchestra
6 30 Music of the Waits	Breakfast Club	Grand Slam	Jack Berch	Breakfast Club	Breakfast News	News, Boston	Billy Browne
6 45 Music of the Waits	Laura	Rosemary	News and Markets	Breakfast Club	Quiz Club	Bob Jim	Billy Browne
7 00 News	B.B.C. News	Wendy Warren	Musical Menu	News		Kate Smith Speaks	News Roundup
7 15 Hit Parade	Aunt Lucy	Aunt Jenny	Katherine Wise	Ann Sterling		Kate Smith Sings	Roundtown
7 30 John Steele	Morning Concert	Helen Trent	Ruth and Dick	Welcome Travelers		Bob Poole Show	Waltz Time
7 45 Sons and Starlet	Morning Concert	Our Gal Sunday	Ruth and Dick	Welcome Travelers		Tell Your Neighbor	Modern Kitchen
8 00 Sid Lorne	Pete Hanna						
8 15 Hit for One	Happy Gang	Ma Perkins	Arthur Godfrey	Breakfast Broadcast	Luncheon at Sardi's	Bob White Show	
8 30 News	Happy Gang	Dr Malone	Lorn Lawton	My True Story	Luncheon at Sardi's	Bug White Show	
8 45 Ida Bianca	Singalong	Guiding Light	The Brighter Day	Betty Crocker		Bob Poole	
11 00 Make Mine Music	Musical Varieties	Second Mrs Burton	Double or Nothing	Betty Crocker	Ladies First		Jumbo Jackpot
11 15 Make Mine Music	Air Kindergarten	Perry Mason	Double or Nothing	Dorothy Kilgallen	Ladies First	Pick the Hits	Jumbo Jackpot
11 30 Musical Hall	CBC Presents	Nora Drake	Today's Children	Backstage Talking	Queen for a Day	Dick Haymes	Man in the House
11 45 Art Van Damme	Let's Waltz	What Makes a Lady	Light of the World	Music for Eve	Queen for a Day	Don Harmon	Music
12 00 Piccadilly Parade	Musical Scrapbook	News	Maury Rider	Talent News	News	News	Town Crier
12 15 Piccadilly Parade	News, Showcase	Maury Rider	David Rose Show	Farm Journal	Cedric Foster	Ken Hughes Show	The Sad Shoes
12 30 Newscast	Farm Broadcast	Housewives Inc	Pepper House	Murals in Music	Harmony Hoedown	News Ken Hughes	News
12 45 Memory Time	Faith Broadcast		Right to Happiness	Murals in Music	Harmony Hoedown	Ken Hughes Show	Middles Carnival
1 00 Memory Time	Concert Hour	Protective League	Backstage Wife	Baker's Notebook	United Nations	News	Famous Voices
1 15 Club Diary	Concert Hour	Protective League	Stella Dallas	Baker's Notebook	Ladies Journal	John Nesbitt	Famous Voices
1 30 Sit for One	Merlin Farrow	Winner Take All	Lorenzo Jones	Ann Sterling	Say It With Music	Will Keeder	Take It Easy
1 45 Sit for One	Com'y and Talk	Cecil Golly	Widder Brown	Ann Sterling	Say It With Music	Dr Malone	Take It Easy
2 00 Novatime Trio	Feature Concert	Hint Hunt	When Girl Marries	Surprise Package	Anniversary Club	Red, White, Blue	Take Aitken
2 15 Music Lovers	Family Favorites	Mr Information	Portia Faces Life	Surprise Package	Anniversary Club	Red, White, Blue	Take It Easy
2 30 Music Lovers	Soldiers' Favorites	Meet the Missus	Just Plain Bill	Bride and Groom	Movie Show	News and Weather	Take It Easy
2 45 Music Lovers	Western Five	Meet the Missus	Front Page Farrell	Bride and Groom	Movie Show	Rosemary	Take It Easy
3 00 Music Lovers	Brave Voyage	Arthur Godfrey	Life Be Beautiful	Ladies, Be Seated	Happy Gang	Club Calendar	News
3 15 Music Lovers	Melody Sketches	Arthur Godfrey	Ma Perkins	Ladies, Be Seated	Happy Gang	For You	Gospel Singers
3 30 Devotional Period	Divertimento	Arthur Godfrey	Aunt Mary	Sweetness Serenade	Off the Record	Off the Record	Music
3 45 News	B B C News	Arthur Godfrey	We Love and Learn	House Party	Off the Record	Off the Record	Jackpot
4 00 News	Tony Troubador	Hero Shriner Time	Woman's Secret	Flassbound Nose	Pulson Lewis	Meet	Guiding Light
4 15 "500" Club	Jack Smith	Clifford & Clark	Hymns of Praise	Garden Time	Frank Hemingway	Off the Record	Perry Mason
4 30 Chuck Pillsery	Outdoor Stories	Club Fifteen	More Out of Life	Ethel and Albert	Passing Parade	Off the Record	Big Sister
4 45 "500" Club	Easy Listening	Ed Murrow	Note to Note	Eleanor Roosevelt	News	Off the Record	Ma Perkins
5 00 Record Rendezvous	The Happy Time	Knox Manning	Knox by Nuts	Green Hornet	Straight Arrow	Captain Midnight	Club Fifteen
5 15 Record Rendezvous	The Happy Time	Bre'r Rabbit	News	Green Hornet	Straight Arrow	Heather Knox	Junior Jackpot
5 30 Jumping Jacks	John and Judy	Chet Huntley	Polk Tunes	Sky King	Captain Midnight	Superman	Sports Special
5 45 News	John and Judy	News	Elmer Peterson	Jack Armstrong	Tom Mix	Home of Our Times	Easy Lifesaver
6 00 Suspense	Music Hall	Suspense	Music Hall	News	News	News, Weather	Suspense
6 15 Suspense	Music Hall	Suspense	Music Hall	Elmer Davis	Mutual Newsreel	Bob White	Suspense
6 30 Dinner Concert	Wayne and Schuster	Crime Photographer	Variety Show	Jo Stafford	Western Hits	Bob White Show	Operettas
6 45 Dinner Concert	Wayne and Schuster	Crime Photographer	Variety Show	Jo Stafford	Western Hits	Bog White Show	Operettas
7 00 Inside Story	C B C News	Hallmark Playhouse	Screen Guild	Counterspy	The Falcon	News	I W A Green Gold
7 15 Serenaders	News Roundup	Hallmark Playhouse	Screen Guild	Counterspy	The Falcon	Dan'l of the Night	Variety Musical
7 30 Burns Chuckwagon	Eventide	Oldsmobile Forum	Fred Waring	Abbott and Costello	Red Ryder	Teen Timer's Club	Burns Chuckwagon
7 45 Burns Chuckwagon	Eventide	Y M C A.	Fred Waring	Abbott and Costello	Red Ryder	Teen Timer's Club	Burns Chuckwagon
8 00 Hometowners	Nation's Business	Lowell Thomas	Supper Club	Theatre U.S.A.	Chandu, Magician	News	Dick Dispatcher
8 15 Hometowners	Recital	Jack Smith Show	News of the World	Theatre U.S.A.	Chandu, Magician	Money Melody Time	Orchestra
8 30 Cross Section	Home Town Stories	Mr Keen	The Aldrich Family	Top Seven	Mysterious Traveler	Name That Song	Cross Section
8 45 Cross Section	Home Town Stories	Mr Keen	The Aldrich Family	Top Seven	Mysterious Traveler	Name That Song	Cross Section
9 00 Band Concert	Round Table	F B I, Peace, War	Burns and Allen	Famous Jury Trials	Dean Hardy	Gregory Hood	Music
9 15 Band Concert	Round Table	F B I, Peace, War	Burns and Allen	Famous Jury Trials	Clentwood Lawton	Gregory Hood	W I U Broadcast
9 30 Reflections	Hawaii House	Beulah	Noah Webster Says	Lux Radio Theatre	Chase of America	The Shadow	Tommy Hitt
9 45 John Gart Trio	Clifford Evans	Crack That Clue	Noah Webster Says	Lynn Murray	Pulson Lewis	The Shadow	Bing Crosby
10 00 Sit for One	C B C News	News	Sam Hayes	News	News	News	News
10 15 Sit for One	Island Stories	Rod and Reel	Local News	Concert Hour	Concert Hour	The Bar Show	The Bar Show
10 30 Sit for One	Nocturne	Night Editor	Morton Downey	Concert Hour	Concert Hour	Close of Day	Concert Hall
10 45 Baseball	Nocturne	You and the World	Navy Band	Concert Hour	Concert Hour	Chapel Chimes	Concert Hall
11 00 Baseball	This Week's	Make Way for Music	News	Concert Hour	Music	News	Concert Hall
11 15 Baseball	Composers	Make Way for Music	Orchestra	The Kirkwoods	Dance Orchestra	Bill Ward's	Concert Hall
11 30 Baseball	This Week's	Make Way for Music	Orchestra	Orchestra	Dance Orchestra	Doghouse	Lullaby Land
11 45	Composers, Music	News	Orchestra	Orchestra	News	Doghouse	Lullaby Land

13 WANTED—MALE HELP

WANTED — ACCOUNTANT FOR LARGE manufacturing company. Vancouver island. Must have sound accounting training, preferably with costing experience. Steady employment for qualified and reliable person. In reply state age, full particulars and salary expected. Box 1851, Colonist.

WANTED YOUNG MAN 18 TO 22, TO learn advertising business. Must have smart appearance and be willing to learn. Matriculation preferred but not essential. Good chance for advancement to right man. Reply in own handwriting, stating age and education. In Box 1808, Colonist.

WANTED—YOUNG MAN FOR AUTOMOtive parts department. 17 to 20 years of age. Must write well and be good at figures. Apply in own handwriting. Box 710, Colonist.

WANTED—MAN TO SELL HARDWARE appliances and other hardware lines in Alberni on a commission basis. Salary guaranteed. Box 1306, Colonist.

WANTED AT ONCE — JOURNEYMAN (Union) job compositor for general jobbing work. Write or phone Colonist Commercial Department, Victoria, B.C.

WANTED GENERAL HANDYMAN, ONE experienced in care of poultry preferred. St. Mary's Priory, 726 Esquimalt Road.

WILL PAY UNION WAGE, $1.30 AN hour, to three fully experienced Scottish painters already in Victoria. This is a big money maker for real live wire. Box 1843, Colonist.

WANTED LABORERS FOR OUTDOOR work. Box 1878, Colonist.

13A SALESMEN AND AGENTS

SALESMAN, WITH CAR, TO COVER VIctoria and Up Island territory. Established line. Good commission. This is a big money maker for real live wire. Box 1843, Colonist.

HELP WANTED.

HOUSE-TO-HOUSE SOLICITORS BOTH male and female, for fast-selling article that everyone buys. Good commission. Steady employment. For city and Up-Island. Box 1844, Colonist.

14 WANTED—FEMALE HELP

ACCURATE STENOGRAPHER AND bookkeeper for law office in Victoria. Experienced at interviews. References. Apply to Joseph McKenna, 306 The Royal Trust Building, Victoria.

COMPETENT COOK-HOUSEKEEPER, 3 to 5 p.m. daily, except Sundays, apartment one adult. Good wages. References essential. Phone G 4316, mornings.

A RELIABLE GIRL OR MAN AND WIFE general help; also day worker. G 6756.

CASHIER ABLE TO TYPE FOR HIGH-class retail business. Box 1812, Colonist.

DRUG CLERKS WANTED — APPLY Terry's Ltd.

EXPERIENCED SALESLADY WANTED for bakery. Apply Clearview Bakery, 767 Fort Street, between 10 a.m. and 12 noon, Wednesday.

EXPERIENCED BOOKKEEPER AND typist required. Permanent position, good salary. Please state previous experience and references. Box 1776, Colonist.

EXPERIENCED WAITRESS WANTED, also dishwasher. Day shift, closed Sundays. Paragon Coffee Shop. G 3143.

EXPERIENCED BOOKKEEPER, ABLE TO apply Box 1821, Colonist.

EXPERIENCED DRESSMAKER. APPLY Dodds Distinctive Designs. G 7432.

GRADUATE NURSES ARE REQUIRED for general duty at Quesnel, 25-bed hospital. Gross salary $190 monthly. Good working conditions, two weeks' holiday and fare to Quesnel paid after six months' service. Separate nurses' home. Apply to the secretary-superintendent, Quesnel Hospital, Quesnel.

GOOD PLAIN COOK FOR TWO PEOPLE. Light housework. No laundry. Other help. Room and bath. Live out if preferred. Not over 50 years. $80 or $90. If married is able care all housework. Box 1724, Colonist.

GIRL FOR PART-TIME WORK IN GROcery store. No experience required. Located in View Royal district. Phone E 6481.

GIRL WANTED, STEADY EMPLOYMENT. Apply Balfour Dry Cleaners, 3480 Quadra.

GIRL OR WOMAN TO HELP WITH cooking and housework on bus line; no heavy cleaning; sleep in. Phone R 1778.

JANITOR FOR SMALL APARTMENT block. Oil heat. Suite provided. Opportunity for extra money cooking dinners, etc. for tenants. Write giving particulars of age, former occupation and wages expected. Box 184, Colonist.

JUNIOR STENOGRAPHER FOR REAL estate and insurance office. Apply in person to Brown Bros., Limited, corner of View and Blanshard Streets.

OFFICE CLERK REQUIRED FOR REtail store, credit bookkeeping and accounting preferred. Box 1690 Colonist.

OFFICE CLERK, PREFERABLY WITH some bookkeeping experience. Room 14, 649 Fort Street.

REGISTERED NURSES NOT ENGAGED in profession, for important calling job. Half-time or full seven hours daily. Apply Personnel Office, Sudoku Gas Company.

TRUSTWORTHY CLEANING WOMAN once weekly. Box 1670 Colonist.

WOMAN TO TAKE CHARGE OF HOME and four motherless children. One interested in home rather than high wage. No attention to small child. Phone E 2901 or write Box 1300 Colonist.

WANTED — HOUSEKEEPER, 40 TO 46 years, capable of taking full charge of house and 3 children. Modern conveniences. Live in. B 1989.

WANTED RELIABLE PERSON TO ASsist with invalid and housekeeping duties. Live in; good home. Box 1181, Colonist.

WANTED—EXPERIENCED WAITRESSES also experienced fountain girl. Apply Camco Cafe, Yates Street.

WANTED — EXPERIENCED SILK FINIsher. Tie per hour. Apply Mr. Carter, Individual Dry Cleaners, 1520 Fort Street.

WANTED — PART-TIME ALL-ROUND help. Aberdeen Hotel, 841 McClure. Phone G 6611.

WOMAN OR GIRL FOR HOUSEWORK and care for invalid. 983 Michigan Street.

WOMAN TO CARE FOR 3 CHILDREN. Please phone B 7384, mornings.

14 WANTED—FEMALE HELP

WANTED — THREE GIRLS FOR GENeral laundry work. Apply Economy Steam Laundry, 607 John Street.

WANTED — FOUNTAIN WAITRESSES. Apply head girl Terry's.

WAITRESS WANTED FOR COFFEE shop. Apply 780 Yates Street.

WANTED — 2 HOUSEMAID APPLY Crossbrook, 777 Blanshard Street.

WANTED — EXPERIENCED BAKER. B 6641.

15 TEACHERS WANTED

TEACHERS WANTED, COMMENCING September:

(a) Lake Cowichan Junior-Senior High School: Qualified Secondary School teachers for the following positions:
(1) French and Latin (main subjects)
(2) English and Social Studies.
(3) Junior Science and Junior Maths.
(4) Part time Commercial (state other subjects).

(b) Principal, Elementary School (Grades up to 7). Experience as principal or vice-principal very desirable. University degree.

New B.C.T.F. salary schedule in effect in all categories.

Apply, giving age, marital status, qualifications, experience and references to Colonel H. Buck, Secretary-Treasurer, Lake Cowichan School Board District 66, Lake Cowichan, B.C.

17 SITUATIONS WANTED—MALE

A BETTER CEMENT SEPTIC TANK, greasetrap sewer, the drain installed cleaned, repaired. Trained specialists on septic tanks. Advice on drainage problems. All workmen fully insured. Government work of all types. A 24-hour service.

GORDON BOYLES
B 3003 · 1214 Stylos

A BLOCKED DRAIN, SEPTIC TANKS, greasetraps, installed, cleaned or repaired. Wet basements. 16 years' experience. Satisfaction guaranteed. Contracts work. Estimates given for a better job. Call E 6185. Gordon Maycock.

ACCOUNTANT-SECRETARY, 10 YEARS old, single, seeks opportunity for character, 10 years' executive experience, desires position in Victoria. Available now. Excellent references. Box 1779, Colonist.

ACCOUNTING AND BOOKKEEPING and business guidance for all businesses. Auditing, income tax, payroll books set up, kept part time or monthly. Reasonable. Phone E 7307.

ATTENTION! — SCOTTY IS STILL ON the job. Will clean up your basement and boulevard and haul all rubbish away. Phone E 6233.

ALL RESPONSIBILITY TAKEN — TOPping, removing dangerous trees. Cut any length. Chain saw. Stumps removed. Reasonable charges. E 7959.

A CREAGE, GARDENS OR LOTS ploughed, back-filling and cultivating. S. F. Fleck, 2361 Victor. E 7842.

ALL EAVESTROUGHING AND DOWNpipes cleaned, repaired, renewed. House painting spray or brush. E 6323.

A CREAGE, GARDENS, LOTS PLOUGHED and disced. Rackfilling, excavating, clearing. D. Mann, 1291 Balmoral. G 3774.

A COMPLETE JOB OF CLEANING, REpairing, renewing cesspoolings and dywapipes. Phone B 6431.

A CREAGE, GARDEN LOTS PLOUGHED, excavating and backfilling. Price Bros. G 3097.

ALL TYPES OF TREE WORK, WOOD cutting. O. Underwood. G 6218.

AT ONCE WE DO EVERYTHING — Veterans. Phone B 3499 and E 7749.

ANY HANDYMAN VETS DO ANY thing; tree truck, etc. G 6413.

A CREAGE LOTS PLOUGHED, DISCED. Rototilled. Call G 6252 or Albion 168.

ALL RUBBISH REMOVED, BASEMENTS, yards, etc., cleaned. Call Ray E 8000.

CAPABLE MIDDLE-AGED COUPLE SEEK position as caretakers. Wife good housekeeper, man life experience with horses. Good references. Apply Clemds, 418 Shepherd Avenue, Nanaimo, B.C.

DO-ALL SERVICE — LAWN MOWERS sharpened, bicycles repaired. Called for and delivered. Phone B 3846. Moderate rates. Experienced.

EXPERIENCED PROSPECTOR WILL DO assessment work and examine property with Geiger counter for radio active minerals. G 6580.

EXPERIENCED TRUCK DRIVER LIGHT, 4 heavy and Diesel work, desires employment starting May 1st. Box 1634 Colonist.

EAVESTROUGHING AND DOWNSPIPES cleaned repaired and renewed. Free estimates given. Phone E 8002.

FELLING AND BUCKING WITH TWOman chain saw, by the hour, or contract. G. W. Pallister, Royal Oak. Colquitz 93, evenings.

FIRST-CLASS CABINET MAKER AND French polisher desires work. Has some capital to invest. Box 1781, Colonist.

GENERAL HANDYMAN, ETC., RELIable. Will cut lawns, do any work. Reasonable. Box 1811, Colonist.

GARDENS ROTO TILLED, GRADED — Call G 8544.

HAVE YOUR GARDEN ROTO-TILLED. The modern way of preparing a garden. Reasonable rates. Phone Colq. 2349.

HIGH-CLASS ENGLISH CABINET MAKER seeks employment. A. Ware, 710 18th Avenue S., Calgary, Alta.

DO-ALL SERVICE
LAWNS MOWED, HOT-WATER TANKS installed, oil burner service, household repairs. No job too small. Moderate rates. Experienced. Phone B 3046.

PLOUGHING, ROTOTILLING, LEVELING, excavating, back filling. V. Jacobsen. E 6604.

PLOUGHING, DISCING, ROTOTILLING and wood sawing. B 6438.

STUMPS PULLED AND HAULED AWAY. Phone G 6858, evenings.

THIRD-CLASS ENGINEER, YOUNG, EXperienced, would like work in Victoria. Phone E 8788.

TREES CUT FOR FIREWOOD, POWER saw, $1.50 per hour. Longest distance performed. Phone E 8011.

17 SITUATIONS WANTED—MALE

TREES TOPPED OR FELLED AND bucked. Free estimates given. Experienced men. Phone E 1564.

SAANICH SEPTIC TANK SERVICE
E 8191
Your Tank Pumped Out With Our Special Equipment and Contents Hauled Away.
THE ONLY SEPTIC TANK SERVICE IN VICTORIA
ALSO P.O. BOX 847, DUNCAN.

18 PAINTERS AND DECORATORS

PAPERHANGING, PAINTING, ETC. Five years special training, practical, moderate service. Guaranteed work by experts. We also do general repairs. Arms Decorators. E 8713 or E 7988. Established 30 years.

A JOB YOU CAN DEPEND ON WHEN you phone Empire 1881 for all your painting, decorating and spray painting. Estimates free. W. E. Ferriday.

ATTENTION — HOUSE PAINTING A specialty. Interior and exterior decorating. Plaster repairs and texture work. Please phone E 6332.

ARTISTIC PAINTING, DECORATING TO suit good taste and personality. Grodde & Ritch

33 BUSINESS DIRECTORY

BULLDOZERS

ANY TYPE OF BULLDOZING DONE. A reasonable. Estimates free. Southwyck Benson Lumber Co. G 8156 Keating 187

ALWAYS BETTER BULLDOZING, EXCAVating and back-filling. Stanley Cresmark B 8811

BULLDOZING AND CLEARING ROAD grading excavating backfilling. The right machine for every job. JOHN D. Sandstrom Jr. B 8449 Day B 8047 Night

BULLDOZING LAND CLEARING, ROAD building excavating and backfilling G 8580 and Belmont 8418

BULLDOZING BACKFILLING, EXCAVating. Immediate service. Graham 2614 Fernwood. Phone G 3814

GENERAL BULLDOZING AND LOADing. W. & A. Gross. G 9038.

CARTAGE AND DELIVERY

THE DIME MESSENGER
G 5334
Delivery Service
Light Delivery of All Kinds
Parcel — Baggage — Moving
We Deliver on Every Street in the City Once a Day
8106 CORMORANT STREET

CABINET WORK

B. & M. WOODCRAFTS—PHONE B 8041. Store and office fixtures, custom-built cabinets.

KITCHEN CABINETS STORE FIXtures, built to your specifications. Variety Wood Products, 656 Bloodwood G 7833 Evening phone B 8051

WM. F. GEORGE — WOODWORKING, cabinet making. 2961 Douglas. B 8936

CARPET CLEANING

PHONE VICTORIA CARPET AND FURNIture Cleaning B 8834

RUG AND CHESTERFIELD CLEANING in your home. Paint washing. Camel Rug and Chesterfield Cleaners. B 8016.

CATERING

FANCY SANDWICHES MADE TO ORDER for parties showers weddings etc. CAIRO COFFEE SHOP 1708 Douglas St. (Opp. H.B.C.) G 8560

CATHOLIC SUPPLIES

STATUES, Rosaries, Prayer Books, Gifts. Keufer's, 806 Richards, Vancouver, B.C.

CLOCK REPAIRS

CHIME CLOCKS—MANTEL CLOCKS GRANDFATHER CLOCKS REPAIRS. With Our Enlarged Clock Department We Can Now Call for and Deliver. Specializing in Fine French Movements. 40 Years Serving Victoria

WHITNEY'S
YATES STREET at BROAD B 1513

CHIMNEY SWEEPS

AN ESTIMATE BY PHONE FOR YOUR chimney and fireplace. Henson. B 4616

ALEXANDER'S CHIMNEY SERVICE—Calls answered immediately. G 5018.

J. AND J. CHIMNEY SERVICE. Vacuum Equipped. Clean. Efficient. Licensed and Approved. Rooms Cleaned and Repaired. Basements Cleaned Out. J. Rendrew Phone G 7951 J. Rainer 1835 Edgeware Road

B 6675 BRINGS JACK LEONARD'S "SUPER SERVICE" CHIMNEY SWEEP

CONTRACTORS AND BUILDERS

KIRKWOOD CONSTRUCTION. PLASTering and stucco. Free estimates cheerfully submitted. Prompt efficient first class workmanship guaranteed. Large or small, domestic or commercial. Call from 2 p.m. to 10 p.m. Phone G 6723.

COFFEE SALES AND SERVICE

COFFEE MAKER REPLACEMENT PARTS for Silex and Cory. Cairo Coffee Shop, 1708 Douglas Street (Opp. H.B.C.)

COAL AND WOOD

A BARGAIN FOR HILLCREST WOOD. All dryland fir blocks and slabs. Absolutely no rubbish. This wood is dry enough for basement.

Also we have dryland split wood, ready for immediate use for kitchen. No chopping.

Immediate delivery anywhere in two-cord lots

Fir Blocks and Slabs, per cord	$8.00
Dry Split Fir, per cord	$8.00

Note — It pays to spend a little more money to get a good quality of wood, than to spend less and get a poor quality.

CAPITAL FUEL CO
Phone: Day and Night, B 1861

ALL BEST HILLCREST WOOD.

ALL NO. 1 DOUGLAS FIR BLOCKS AND slabs, 12-in. No rubbish. Ready to burn. One cord $8.00, or split wood, $8.50 cord. Immediate delivery.

HILLCREST WOOD—BATTAN SINGH
Night-Day — Phone B 1380

ALL WOOD SPECIAL FOR SHORT TIME only. Dry inside fir blocks and slabs, all 12". If you want good wood buy Sooke dry wood. Never been in water. Now selling at reduced price.
2 CORDS ONLY $11
For immediate delivery phone B 8063 day or night. NOTE. This wood is dry enough to burn right away.

A M HOT FOOLING—ALL HAND-PICKED No. 1 Fir. Never in water. Good for furnace fireplace and kitchen. 50 cord, 2 cords $12. Good and clean, ready for basement. Phone B 3622. National Fuel Co.

ALL NO. 1 DRYLAND FIR SAWDUST, sacked, $6.00 unit, two units $11.00, delivered in Colwood, Metchosin, Langford and Greater Victoria. Immediate delivery. Dryland Fuel, B 5816, night G 6620.

A BIG CORD HAND-PICKED INSIDE semi-dry cedar, $7.50, ½ cord, $3. B 8183.

THREE-DAY SPECIAL ONLY
BEST DRYLAND DOUGLAS FIR, ALL No. 1 slabs mixed with inside blocks; also split wood. 16-in., no rubbish, never in water. Immediate delivery.
$6 CORD IN TWO-CORD LOTS
ATTENTION — Don't be fooled and get cheap poor or wet quality wood that costs you more in the long run. We've got the Hillcrest Dryland Best — dry, clean and hand-picked. Good for all-round use. Be sure the name below is on the truck.
Sole Agent
HILLCREST FUEL CO
Day, G 1661 - G 3015, Day or Night

CLEAN CEDAR, ALL HAND PICKED, NO rubbish. Delivered same day. $3.50 cord; $3 ½ cords. B 8116

DRY BACKED FIR SAWDUST — 1 UNIT $6, two units $11; dryland cut fir wood, 2 cords $12. K 8010 day, night.

DRYLAND CUT FIRWOOD—2 FT. OR short length, 2 cords, $18; 4 ft., $11. Phone B 8[illegible]

FINE SAWDUST FOR BUTCHER SHOPS. By the sack delivered. O.K. Fuel Co. Phone G 9462

FIR MILLWOOD, 2 CORD LOTS, CEDAR 2's cds. $8. Channel Stage, Store Belle Singh sold out. B 8449

MILLWOOD, STOVE LENGTH 90% FIR. All dry 2 cords G 5721, G 3030

NO. 1 DRYLAND SACKED FIR SAWdust $6 per unit. General hauling. Phone B 8297

SACKED SAWDUST FOR SALE—NO. 1 dryland for smoker. Year-round supply. We deliver in Colwood, Metchosin, Langford and Greater Victoria. 4 units, $6.50. 3 units $13. Delivered within 20 miles. Marbed Fuel Co., G 8409.

VERY DRY FIR, STOVE LENGTHS, clean, no rubbish. Half-cord min. $3.50. B 3031

WE WILL BURN YOUR WOOD BY hour or contract. B 3388

SPECIAL SALE
No. 1 DOUGLAS FIR WOOD
From Great Central Mill in stove lengths. Thick bark slabs mixed with inside blocks. CORD $6
Delivered in 5-Cord Lots
Phone For IMMEDIATE DELIVERY
B 1894 or B 1877
ISLAND FUEL SUPPLY

50 CORDS, 16-INCH SOME DRY CEDAR, good for kindling, $10 cord, $6.50 half cord. For immediate delivery phone B 8063 day or night. NOTE. This wood is dry enough to burn right away.

33 BUSINESS DIRECTORY

SMALL COAL ORDERS
Prompt and Efficient Service
PHONE G 4501

A BARGAIN PRICE FOR TWO WEEKS ONLY
BUY NOW. UP ISLAND SLABS WITH THICK BARK AND INSIDE BLOCKS IDEAL FOR FURNACE AND KITCHEN RANGE. PHONE TODAY FOR EARLY DELIVERY
ONE CORD — $ 8.00
TWO CORDS — [illegible]
FOUR CORDS — $18.00
PHONE G 5630
P. W. FUEL CO.

TWO WEEKS ONLY
FIR—FIR
UP-ISLAND SEMI-DRY FIR SLABS WITH INSIDE BLOCKS. THIS IS EXCELLENT WOOD FOR FURNACE, FIREPLACE AND ALSO KITCHEN RANGE. NO RUBBISH. FOR IMMEDIATE DELIVERY
PHONE TODAY — G 8725
ONE CORD — $ 8.00
TWO CORDS — $16.00
FOUR CORDS — $19.00
HONEYMOON BAY FUEL CO.

REDUCED SPRING AND SUMMER PRICES ON
SAWDUST
Delivered in Sacks (60 Sacks to the Unit)
Per Unit, Now only — $6.00
100% Coarse Fir Sawdust. Double-screened—Order Now. Immediate Delivery
EMPIRE SAWDUST CO.
Phone B 3434 - Office, 730 Pandora Ave

SAWDUST
WE NOW HAVE OUR GOOD SAWDUST BACK
J. E. PAINTER & SONS
PHONE G 3541

McLEOD RIVER EGG COAL
ALBERTA'S BETTER COAL. IDEAL FOR STOVES AND WATER HEATERS
KIRK COAL CO. LTD.
G 3341 "Our 60th Year" 1330 Broad St.

ELECTRICIANS

A COMPLETE ELECTRICAL SERVICE—DELTA ELECTRIC. G 7618. N. Tomlinson and K. Dillabough. Wat Yeto.

A COMPLETE WIRING SERVICE. FREE estimates. Glover Electric. E 3038

ELECTRICAL REPAIRS, HOUSE WIRing, ranges, hot-water heaters installed. B 8341. Fairfield Radio.

GREATEST BLESSING IN THE HOME. Get your automatic electric storage water heater on easy terms. Main Electric, 1803 Cook St. B 4131.

ELECTRIC CONTRACTORS

HOUSE WIRING — MOUSES REWIRED for ranges, hot-water heaters installed. Free estimates. Reasonable prices. Prompt service. Dunn Electric. G 1040

FLOORING

G. R. BENNELL & CO
FLOOR LAYERS AND FINISHERS. ARMstrong asphalt rubber tile. Sanding and finishing. 1091 Beach Drive. B 4731

VICTORIA FLOOR CO. — ANY TYPE floor sanded to low cost. Immediate service. Free estimate. Phone G 1530

FLOOR SANDING

A BETTER JOB AT LOW COST WHEN Modern Home Services send and finish your floors. Phone G 8651

A 4-COAT JOB IS A COMPLETE JOB—18-inch sanding machine makes your floors like glass. G 6604. D. Duncan.

B 1186 — SANDING AND FINISHING. Reasonable. Knight's Floor Surfacing.

DO YOUR OWN FLOORS AND SAVE — Rent a sander by day or week. Spray paint outfit, electric floor polishers. Fairfield Hardware. K 0035

FLOORS SANDED AND REFINISHED—Asphalt floor tiles. Estimates. Capitol Floor Co. G 8605. K 8074

FLOOR POLISHERS, ELECTRIC, FOR rent $1 per day. Green's Appliances. K 0051

V. I. HARDWOOD FLOOR CO., 1180 Douglas. Free estimates. G 7214

FLOORS STAY BEAUTIFUL WHEN SANDED AND FINISHED BY BRUCE IRVINE OF THE B.C. ROOFERS & AGENCIES 715 VIEW. Day, E 6666 Nights, G 6006

SANDING AND FINISHING
PERMANENT ENGLISH FLOOR FINISHES USED EXCLUSIVELY
PAINTING AND INTERIOR DECORATING
SATISFACTION GUARANTEED
FREE ESTIMATES
PACIFIC FLOORING CO.
1020 SHASTA PLACE E 6710

FLOOR POLISHING

ALL TYPES OF FLOORS EXPERTLY sanded, waxed and polished by machine. Home our specialty. Green's, established 1920. G 9022.
ALP WILLIAMS

FURNACES

ANYTHING IN FURNACE INSTALLATIONS, repairs, Unsmithing. Hugh Neuman. Phone B 3008 or G 8008

McCLARY FURNACES, REPAIRS, AIR conditioning. Model Sheet Metal. B 8915.

FURNACES — REPAIRING, INSTALLING, Oil servicing. Tinsmithing. B 8752

FURNACES REPAIRED AND INSTALLED — Free estimates. Shaw Sheet Metal, 1817 Wharf Street. Phone B 2943.

FURNACES
Complete With Hot-Air Pipes and Registers. Can be installed three to six days. Guaranteed not to smoke. Also repair work. PHONE G 8010

GENERAL HAULING

GENERAL HAULING—PANDORA TRANSfer. Cinders and fill for sale. Good black soil. Yards cleaned. B 1020.

GUNSMITHS

SEE DAVE MERREDY FOR EXPERT gun repairs of all kinds. Gun Mfr. Robinson's, 1307 Broad St. Phone E 6318

KEY CUTTING

KEYS CUT WHILE YOU WAIT. A. W. Johnston, 1121 Vancouver Street.

LOCKSMITHS

LOCKS REY SHOP MOVED TO 638 Fort Street. Complete lock repair service. Safe combinations changed and repaired. Phone G 6721

LAWN MOWERS

A 1 LAWN MOWER SHARPENING — A. W. Johnston, 1121 Vancouver Street. General sharpening, blades sharp, repairs, key cutting. Phone B 7811. Specialists in power mowers.

ALL LAWN MOWERS PROFESSIONAL ground and repaired at Price's Key Shop. Prompt delivery. Some set while you wait. 947 Fort St. G 6121.

IRA BECKER SAW AND LAWN MOWER shop. Expert repairs. New mowers for sale. Be sharpened on your old mower now for immediate delivery. 544 Cormorant. G 6742.

33 BUSINESS DIRECTORY

LAWN MOWERS SHARPENED AND REconditioned. We deliver. All other tools sharpened at your home in our mobile work-shop. Cal Island Mobile Service, Garden 8311. Veterans owned and operated.

METAL WORK

ISLAND ART METALS
Ornamental Iron Work and Welding. Copper Brass and Aluminum Repairs. 930 Meares Street. Phone E 8823

MOVING AND STORAGE

ALERT SERVICE CO.—MOVING, SHIPping, heavy hauling. 760 Broughton Street. Phone E 4101 and E 4107

PLUMBING

ARMY AND NAVY PLUMBERS SUPPLY. All plumbing and repair hot-water tanks, gas water heaters and style connections. 1608 Government. G 8131.

PITT & HOLT
PLUMBING — HEATING
FURNACES INSTALLED and REPAIRED
1001 Esquimalt Road Phone E 7418

A. P. & R.
PLUMBING, REPAIRS, HEATING—G 6065

PLOUGHING

ROTOTILLER PLOUGHING DONE ON short notice. Phone J. W. Potts. G 4043.

ROOFING

ALL WORK GUARANTEED
ASPHALT ROOFING, NEW OR OLD roofs. Britania or square butts red, green, black and blue. Ace-Tex. Barrett. Philip Carey approved applicators. Workmen fully insured, also gutter work, brick siding and insulation. Easy monthly payments. Call us for a free estimate without obligation.
STEWART & HUDSON
405 Gorge Road Phone B 9171
Richie, E 6361

FREE ESTIMATES ON YOUR ROOFING and insulation requirements. Phone G 1400 or E 6004. Guaranteed jobs, 20% minimum prices.

ALL TYPES OF ROOFING. PROMPT SERVICE. FREE ESTIMATES. Twenty years experience your guarantee.
BROCK ROBERTSON
2716 Mount Stephen Ave. Phone B 8044

HOME ROOFING & BUILDING PRODUCTS LIMITED
Specialists in Roofing and Insulation
READY TO SERVE YOU
Approved Applicators of Genuine DUROID Shingles
ROCKWOOL Insulation Installed by the Latest Blower Method.
ESTIMATES GLADLY GIVEN
Terms Arranged
HOME ROOFING & BUILDING PRODUCTS LIMITED
2006 Government Street—G 8421

ROOFING
30 YEARS ROOFING EXPERIENCE
at Your Service
J. N. "JOCK" FINDLAY
B.C. ROOFERS & AGENCIES
Showroom of Tomorrow at 715 View
Materials Available — No Waiting
E 6822 - G 7040 Night, G 6004

APPROVED BONDED SHINGLE APPLICATOR
Asphalt and Cedar Shingles Applied
Available in All Colors and Designs
GUTTERS REPAIRED AND RENEWED
Complete Line of Rockwool and Cotton Insulation—Aluminum Foil Insulation, in rolls of 500 square feet, $10
The Best in Guaranteed Materials and Workmanship
A FREE ESTIMATE—TERMS IF DESIRED
VICTORIA ROOFING & INSULATION CO.
840 FORT STREET PHONE B 3031

TAILORING

ALTERATIONS AND REPAIRS, LADIES' suit and coat makers. Sold by the yard. Jack Davis 637 Yates Street.

UPHOLSTERING

DRAPES, BEDSPREADS ETC., SLIPCOVERS cut to your home by experienced upholsterer, late of Maples, London. Adaptions undertaken. Furniture recovered. Finlay Studio, 1906 Oak Bay Avenue. B 5646. Estimates free.

FOR GOOD UPHOLSTERY REPAIRS. Chesterfields, cushions refilled above James Bay Upholstery. B 4118

VACUUM REPAIRS

ALL ELECTRIC VACUUM CLEANERS repaired. Parts all makes. Brushes rebristled, wheels, switches, bags, belts, motors reconditioned. Call G 3113 for Pet.

WINDOW CLEANING

A CLEANING BY MODERN HOME Services gives you shining windows, floors, polishers, at low cost. G 8662

34 PROFESSIONAL DIRECTORY

ACCOUNTANTS

CAPITAL BOOKKEEPING SERVICE — 1123 Vancouver Street. Public accountants, audits, income tax. Bookkeeping systems installed. B 4151; evenings G 1805

FRAMPTON ACCOUNTING SERVICE
INCOME TAX CONSULTANTS
B 1873 113 MONTREAL ST

APPRAISERS

G. A. OKELL, INDEPENDENT APpraiser. Fire and automobile insurance written. 1325 Government St. B 1211

BOOKKEEPING

EXPERIENCED ACCOUNTANT WILL INstall or improve bookkeeping system, complete or part service. Small business a specialty. Phone E 9072

CHIROPRACTORS

JOHN M. STURDY
Specific Chiropractor — Neurocalometer
Precision X-Ray Laboratory
1183 Blanshard Street Phone E 8634

DRAUGHTING

C. N. GORE
HOME PLANNING SERVICE
Residential Apartments Store Buildings
Alterations
MECHANICAL AND INDUSTRIAL DRAUGHTING
316 CENTRAL BUILDING B 6830

INCOME TAX

ALEX J. HORNE
INCOME TAX CONSULTANT
(20 Years With Dominion Government Income Tax Division)
INCOME TAX FORMS PREPARED (Expert Advice)
OFFICE 1004 GOVERNMENT STREET
Phone G 3042 Residence, G 6831

MASSEURS

E. O. SIMPSON MASSAGE AND ELECtric treatment. G 6355

NATUROPATHIC PHYSICIANS

ELLIS HALLSOR, REGISTERED, A.N.D. licensed electric, electric and mechanical treatments. Polich Bldg. B 5462

OSTEOPATHIC PHYSICIANS

DR. VERNON B. TAYLOR, REGISTERED and licensed. 101-3-3 Jones Block, 70 Fort Street—Phone E 8626, G 7621

PATENT ATTORNEYS

ANDREW J. GRAY, REGISTERED PATent attorney. Personal attention. Phone G 6712. 515 Pembroke Street.

MARKS & CLARK, Patent Attorneys, 904 Bank of Toronto Building, Victoria.

36 GARDENS AND SUPPLIES

A PART SERVICE ON YOUR LAWN AND garden. Make your new home more right. Any kind of work done on contracts, barbecues, fish ponds, grading, etc. Phone G 1696.

BRITISH SOVEREIGN STRAWBERRY plants free from red steel, 25c per 100. Washington raspberry canes 50 per hundred or 300 per 1000. T. Nelson, Agassiz Road, Royal Oak P.O., or phone G 8468.

FERT IN SOIL, FOUR YARDS $11. Peat rocks. Belmont 7330 evenings.

BRITISH SOVEREIGN STRAWBERRY plants $10 per M. Phone Keating 5071.

CERTIFIED BRITISH SOVEREIGN strawberry plants, 500 a thousand. E. P. Jenner, Sassenos P.R. 2, Victoria.

CLAY FILL — TAKE IT AWAY. Comfort B 1275.

EARLY CABBAGE, CAULIFLOWER, Ty Tomato plants, doz. 25 cents, cash. 1040 Hockley Street.

36 GARDENS AND SUPPLIES

FOR EARLIER, HEALTHIER CROPS, wise gardener protects with Chase Continuous Cloches. See them at Garden House, 810 Lake, Royal Oak. Phone Colquitz 2167.

FOR SALE — PEAT SOIL. PHONE E 3762 evenings.

FREE — SANDY LOAM TO BE TAKEN away immediately. B 8444.

HAVE YOUR GARDEN ROTARY ploughed. Reasonable rates. E 3788.

NO OTHER POWER MOWER LIKE THE Atco. British made and the world's finest. More Atcos sold than all others put together. Eight models. Sole agents for B.C. National Motors, 810 Yates.

JASPER FLOWER ROOTS $1 ONE-year old. 21-30 all original plants. 1000 W. 18th Avenue, Vancouver, B.C.

MUSHROOM SPAWN, ALL VARIETIES, 50 cents. Belmont 609.

STRONG GERANIUMS. G 1700. 3106 Cyrsed Street, off G 3[illegible]

TREAT YOUR LAWN AND GARDEN with chicken manure and soil mixture. Cheaper and better fertilizer. 50 cents rack, delivered. Atlmore Poultry Farm. Sidney. Phone 256W.

TOP SOIL, PEAT, ROCKERY STONE. Mr. J. Fisher, Belmont 1688.

60 YARDS OF CLAY FILL. Use PEAT. Yard delivered. B 8445.

LAYRITZ NURSERIES LTD.
ESTABLISHED 1908
RELIABLE NURSERY STOCK
THIS WEEK'S SPECIAL
Clematis Dwarf and Tall
Weigelas-Forsythias
STORE ON FORT STREET
Nursery Corner Cedar and Wilkinson
Phone G 2323 Phone Colquitz 46

LANDSCAPE GARDENING
ROCK GARDENS POOLS PATIOS, ETC. DESIGNED and CONSTRUCTED. CONSULTATION SERVICE
S. EDWARDS
F.R.H.S. M.A.L.A.
Horticulturist-Landscape Architect
PHONE E 6366

A COMPLETE TREE SERVICE
Scientific Pruning and Spraying
Dangerous Trees Removed—Cut Up
CHARLES A. COWIE
FORMERLY COWIE BROS.
B 1676 — Evenings B 2065

FOR SALE
ORIGINAL GOLDSTREAM SOIL—$3.50 PER YARD
Also rock and manure
Phone CLIFF MERRIMAN
E 6601 or G 2300

GOOD SOIL FILL
— FREE —
Haul It Away or We Will Deliver Same Reasonable
PHONE
OLSON MOTORS

SOIL — SOIL — SOIL
Buy Goldstream Soil. The Best Soil. The Only Clean Soil — No Waste
The best by Test.
B 8005 B 3179 $3.50 Per Yard Delivered
Just Rake and Plant

40 FOR SALE—MISCELLANEOUS

40A BUILDING MATERIALS

ATTENTION TO HOME BUILDERS
We Have a Complete Line of Sanders—Edgers—Polishers
Paint Sprayers Sidiaws — for Rent
VICTORIA RETAIL LUMBER
1901 Government (at Chatham)
B 3139

A NEW JABSCO CEMENT MACHINE, low model with wheelbarrow. Phone E 2300. 3334 Harriet Road.

BRICKS FOR SALE—CLEAN AND READY for use. Phone B 3543.

CEMENT MIXER FOR RENT, WITH rubber-tired wheelbarrow. 120 Belleford. G 8062.

CLAY FILLING ROAD GRAVEL, washed gravel fire and used bricks. B 6014.

DUROID SHINGLES 36 BUNDLES OF Duroid shingles, green. $10. Phone B 3408.

EQUIPMENT RENTAL SERVICE
CEMENT MIXERS, WHEELBARROWS, power mixers, ladders, floor sanders, edgers and polishers, disc and belt sanders, Speedomatic saws, electric drills, pipe tools, tempo fence stretchers, hand saws, table saws, radial saws, jointers, drill press, screw jacks.
ROY ROBERTS MACHINERY
2007 Government St. Phone G 4619

GRAVEL FOR DRIVEWAYS, ROADS — Fills 3 or 4-yard loads, $1.00 per yard up. Belmont 1587.

FLOORING FOR SALE
BROTHERSTON BROS
JUST BEFORE YOU GET TO PIR TARK, on East Saanich Road. Colquitz 195 W.

SAND AND GRAVEL — 3-YD. MINIMUM. B 1970.

HOME BUILDERS' HEADQUARTERS
WALLBOARDS
See us for the sheets specializing in all types and sizes of wallboard for any purpose.

Plywood 4 x 8 sheets each	[illegible]
Celotex 4 x 8 sheets each	[illegible]
Insulite 4 x 8 sheets each	[illegible]
Insulite 4 x 8 sheets each	[illegible]
Insulite 4 x 8 sheets each	[illegible]
Ten Test 4 x 6 sheets each	[illegible]
Ten Test 4 x 7 sheets each	[illegible]
Ten Test 4 x 8 sheets each	[illegible]
Ten Test 4 x 10 sheets each	[illegible]
Ten Test Ceiling Tile	[illegible]
PA Hardboard 4 x 8 sheets each	[illegible]
Masonite Brown Temper 4 x 8	[illegible]
Masonite Blue Temper 4 x 8	[illegible]
Masonite Temperlite 4 x 8	[illegible]
Imperite 4 x 8 sheets	[illegible]
Oak Fir 3 ply 4 x 8 sheets	[illegible]
Oak Fir 5 ply 4 x 8 sheets	[illegible]
Oak Fir 3 ply 4 x 8 Panels	[illegible]
Weather Panelume 4 x 8 sheets	[illegible]
Blackwood Plywood, 4 x 8 sheets	[illegible]

SPECIALS TO CLEAR
1 x 6 Drop Siding Kiln Dried but has grade stamp 2 000 B.M. Long random lengths 30 per cent clearing at 240 M
1 x 8 and 1 x 6 Rough Boards No. 3 Common 2 000 B.M. Long random lengths 30 per cent clearing at 240 M
1 x 6 No. 4 Cedar Shiplap. Offered 330 M which sold last at 340 M
1 x 6 Cedar Boards Clear, short, V-joint, lengths 3 to 8 feet. Regular 340 M, to clear at 300 M.

INSULATED BRICK SIDING
A guaranteed two-hour check insulation siding simulating the appearance of real brick no upkeep no painting. Easily applied. Colors in red and buff. Carton 16 square feet. Regular 60 M. While stocks last at the low price of 50 M. Position Coffman, Sidney, phone 256 Evenings.

BUILDERS' SUPPLIES
Sand Gravel Cement Lime Drain Tile Walk Paint Forest Blue Pipe Boxes of Collodoc FREE for the asking
MINARAI
The improved oil base paint. One coat for all walls ceilings, over plaster wallboard etc. 8 pastel shades. No mixing necessary. Why not drop in and see the demonstration at our store this week? Drive by any evening and see the window demonstration. Same low price of $4.25 gallon, $1.30 quart, and all freshly conditioned at our paint conditioner.
STEWART & HUDSON LTD
Gorge Road (At Government)
B 9171 - B 9170 - B 9010

40 FOR SALE—MISCELLANEOUS

SIX SPECIAL
THREE DAYS ONLY
$30 per M feet in lots over 1,000 feet. Rough Cedar posts per lin. ft. 12c. Rough Cedar Posts, per lin. ft. 10c. Dressed Cedar Posts per lin. ft. 10c. Dressed Cedar, per lin. ft. 8½c.
We have in stock the very best red and white cedar for shingling, siding and rafters cut from the finest mature Malahat timber.
We can supply lumber of any size or length, rough or dressed. We will be pleased to quote you prices on your lumber requirements. Phone your order to B 7249 or K 4734 evenings. We can make prompt delivery.
Open Saturday All Day
ATOM LUMBER COMPANY
[illegible]
East of Victoria West Park—across from the Roundhouse.

VALUE FOR YOUR BUILDING DOLLAR!
1 x 6 and 1 x 4 kiln dried T. & G. No. 1 com. Ideal material for cabinet tops and inside wall lining. $42 per thousand.
COLONIAL WALL SHADES — A revelation of beauty and washable lined shades equalled at this price in any other material. We supply the undersigned with 36-in. pastel shades for the low price of $4.25 per unit. One unit covers 10 square feet.
Miami Bathroom Accessories — Beautiful chrome fixtures that can be screwed into the wall. Porcelain enamel metal bathroom cabinets with plate glass mirrors. Moderately priced.
FREE ESTIMATE on your roofing or we will gladly give you prices on your complete line of ROOFING and INSULATION.
FREE SAMPLE. Sales Builders and Housing Cleaners for Home and for Sale.
SIDNEY LUMBER LIMITED
Paint and Builders Supply Headquarters
2332 GOVERNMENT ST — PHONE B 4[illegible]

BUILDERS SASH & DOOR LTD.
(Formerly Canadian Western Woodworkers)
CAN SAVE YOU MONEY WHEN YOU BUILD YOUR OPENINGS FOR STOCK SIZES
Bring us your blueprint for free estimate of costs and list of sizes required. If one more here odd size windows we can guarantee three days delivery. Materials and workmanship guaranteed.
ONE BLOCK OFF GORGE ROAD ON GARBALLY ROAD PHONE G 6012

DOORS AND SASHES

IF YOU ARE BUILDING
THE
NORTH SHORE SASH & DOOR CO., LTD.
(Victoria Branch)
OFFERS YOU THE
LARGEST AVAILABLE STOCK ON THE ISLAND
(1949 Catalogue Sent Free on Request)
ADVISORY DEPARTMENT
To assist you with your Sash and Door problems our representatives are prepared to call upon you by appointment, anywhere at any time and to estimate your needs without obligation.
BY MAIL BY PHONE
515 YATES STREET GARDEN 1711
VICTORIA, B.C.

CLOTHING FURS SHOES ETC.

LADIES' $185 MODEL POWDER BLUE coat, platinum fox collar. 16 - 18. Reasonable. G 6707

FURNITURE

AT LEADBETTER'S BETTER-CLASS Used Furniture Store, 706 Johnson St., one store off Douglas St. Every day is bargain day on all our good used merchandise. Quality first, service always. Free delivery. G 4634

ARE YOU LOOKING FOR BARGAINS? If so we have them. Esquimalt Furniture, 1239 Esquimalt Road.

A NEW TWO-TONED DINETTE OR kitchen buffet. Phone B 1422.

BEAUTIFUL WALNUT DINING TABLE, seats six without extension. G 1483.

CARPETORIUM CO. — TWO GOOD broadlooms, 9 x 12 rust, at $65; 10 ft. 11½ Oriental, in beautiful condition, $365. Also other good used rugs. Rugs-done upholstered furniture cleaning and repaired. Vancouver Street, just off Fort.

CHESTERFIELDS MODERNIZED AND recovered. Free estimates. Hagel's Chesterfield House, 910 Johnson. G 5042

COMFORTABLE EASY CHAIR, JUST REcovered, spring cushion, bargain, $30. Phone B 3669.

LEAVING FOR ENGLAND WOULD LIKE to sell large Persian rug, also small Victorian chair mahogany. Box 1758, Colonist.

STUDIO LOUNGE SLIGHTLY USED, $30. 2122 Belmont Avenue.

TWO BEAUTIFUL INDIAN CARPETS never been used, 12' x 9', one light green and rust. Bought by owner in India. Will share. No reasonable offer refused. Sacrificially. Apply 1420 Fort St., 9-6.

WALNUT VANITY AND STOOL, $90. 3-piece spring-filled wicker set, $23.50, spring-filled fireside chairs, $9.50. Walnut Victorian sideboard, $40; odd upholstered chairs, $15.50.
SEED'S FURNITURE
1111 Fort Street Phone E 6622

Mc & Mc
Summer Furniture

Reclining Deck Chair, each	[illegible]
Queen Chair each	[illegible]
White Enamel Porch Chair each	[illegible]
Natural Finish All Hardwood Porch Chair, each	[illegible]
Portable Garden Chair, each	[illegible]
Boston Garden Chair, each	[illegible]
Natural Finish Paint Brush for Rattan Deck Chair, each	[illegible]
Folding Camp Cots duck cover, each	[illegible]
Folding Camp Cots, duck cover, each	[illegible]

"Shop As You Buy at Mc & Mc"
1400 BLOCK, GOVERNMENT STREET
PHONE G 1111

AT MACK AND TOMMY'S
A all-linen Velvet electric suite in modern design with like new 50-in. Hide-a-Bed, reading comfortable with arms and complete patent hinge, $57.50. A walnut-finish full front desk with three drawers, $16.50. A five-drawer oak chest, $20.50. A 1-a-8-her reclining chair and footrest, $19.50. A good-size couch bed and mattress, $19.50.

HOLMAN & CANNON USED FURNITURE
121 JOHNSON STREET

WALL-TO-WALL FLOOR COVERING
A Complete Stock of RANDOM in shades of Rose, Gray, Green, Blue, Wine, Charcoal, Red and Gold.
$4.95 and $5.50
Per Square Yard
HOME FURNITURE CO.
[illegible] FORT STREET PHONE G 7166

40 FOR SALE—MISCELLANEOUS

HOT-WATER NEWS
From
THE STANDARD
Every home-maker knows the value of a constant supply of hot water. See the new hot-water heaters now in stock at The Standard.
THE EMPIRE ELECTRIC HOT-WATER HEATERS $119.00
GENERAL ELECTRIC HEATERS, 40-gallon capacity $140.50
THE PITTSBURGH HOT-WATER HEATER, 40-gallon capacity $147.50
THE RUUD GAS HOT-WATER HEATER, from $131.75
Estimates on Installation Gladly Given

STANDARD FURNITURE COMPANY
RIGHT THROUGH — FATHER TO VIEW

CHINA CABINETS
Single Door and Double Door China Cabinets in solid walnut or walnut veneer with top of shelf above to display your favorite china and ornaments for them or china. Come in and see them today.
PRICE $39.50—$65.00
VOGUE FURNITURE HOUSE
869 Yates Street Phone G 1311
"Out of the High-Rent Districts—To Save You Money"

SPECIALS IN USED FURNITURE
Wine velour convertible new cover $59.50
Two arms $10.00, 13.50
Small brocade-covered love seat 24.50
Combination love seat and single bed 49.50
Square green chesterfield suite 89.50
HOLLAND BROS. & CO.
834 FORT ST. B 6013

AMBASSADOR HOME SERVICE
CHESTERFIELDS — CHAIRS — RUGS Cleaned in your own home. All work guaranteed. Ready for use the same day. Our special formula.
CLEANS — DISINFECTS — DEMOTHS
For Estimates Call B 5532
Inquiries up to 10 Miles Invited

AT THE HUB
Pair of twin Hollywood beds, spring-filled mattresses and flat springs, $70 per pr.
Chesterfield chairs $12.00 and $14.00
Tea boxes at $6, $10 and $14.50
HUB FURNITURE COMPANY
713-719 JOHNSON ST. PHONE G 8438
Manager, B. LOUIS

SEE FLETCHER'S WINDOW
A LARGE DISPLAY OF FINE FURNITURE AT SPECIAL PRICES
FLETCHER BROS.
1130 DOUGLAS STREET PHONE G 7166

MUSICAL INSTRUMENTS

CLAVE PIANO STORE FOR GUARANteed used pianos. 740 View Street. Phone G 3513

FOR SALE VERY OLD VIOLIN, SELL cheap. Box 1804 Colonist.

GERHARD-HEINTZMAN PLAYER PIANO, ebony walnut and a good number of music rolls. Price $850. Phone G 1630.

HIGHEST PRICE PAID FOR YOUR used piano. Prompt and courteous appraisals at no obligation. Fletcher's. Phone G 7166.

HOHNER ACCORDION IN GOOD SHAPE, 812. 1030 Craigdarroch.

MENDELSSOHN PIANO AND BENCH $100. E 8700.

OLD VIOLIN FOR CONDITION, FRENCH bow, case. Box 1819 Colonist.

UPRIGHT PIANO OAK BENCH TO match. Good tone. Good condition. 250 Regina Ave.

UPRIGHT PIANO DOHERTY WALnut, good tone, just tuned; $200. Phone G 3303, morning.

VIOLIN, FREWAR BOW AND CASE, $30. 28 Chancellor Avenue, off Helmcken.

WANTED FOR CASH SMALL MODERN piano. Phone G 6078.

12-BASS PIANO ACCORDION, CASEmake. Very little used. 600 G 3387.

47-48 G.M. CAR RADIO AND AERIAL $75. Phone B 5304.

THE LATEST IN BERTINI ACCORDIONS
Medium size, very light, ideal for lady. 130 bass 3 shifts on treble. 3 couplers on bass. 4 sets of reeds in treble. 3 sets of reeds in bass. Finished in black lacquered. Complete in case.
$325
FLETCHER BROS.
1130 DOUGLAS ST. PHONE G 7166

RADIO AND REPAIRS

ALL RADIOS REPAIRED — EFFICIENT and Prompt. Guaranteed. Call G 3119.

EXPERT RADIO REPAIRS. MEMBER N.R.I. Aaronson's, 1080 Johnson. G 6733

FOR COMPLETE SATISFACTION AND guaranteed workmanship send your repairs to The Radio Clinic Ltd. 1624 Douglas. G 7112. Specialists in radio services and members of A.R.T. of B.C. Phone E 4167, 711 View St.

KENTS LTD. EXPERT RADIO SERVICE by skilled technicians and modern electronic equipment. Pick up and deliver. Phone E 7166. 742 Fort Street.

RADIO REPAIRS — EXPERT REPAIRS on radios and electrical appliances. We pick up and deliver. B.C.R. and Agencies, 715 View St. B 6822

39 FOR SALE—MISCELLANEOUS

GOLFERS MATCHED SET, TWO WOODS and seven irons leather bag, golf cart. Highest offer. G 6607

ICE BOX FOR SALE. 10.00. G 8671.

ICE CREAM CABINET ALMOST NEW Good saving Phone Belmont 94

LAWN MOWER, RUBBER TIRES, $16; also Grescroom, $8. 2004 Central, evenings

LATE MODEL WESTINGHOUSE 7 CU. ft. refrigerator, sealed unit as new, a buy. $385 Cash or terms G 8511.

LAWN SWING WITH CANOPY AND pad, new colorful, $45 B 3045

MAHOGANY DROPLEAF EXTENSION table, two extra leaves, Davenport and matching chair; pair chenille bedspreads hall runner, Sedgewood and matching curtains B 1116.

MONARCH ALL WHITE ENAMEL ICE box for sale. Phone E 1787

MONARCH ICE REFRIGERATOR, CONdition like new $45 G 2961

NEW STAND MODEL CREAM SEPARATORS, $60 to $80. Western Distributors, 176 W Esplanade, North Vancouver, B.C.

NEW WASHING MACHINE DROP-LEAF desk 1251 Pembroke Street

ONE PAIR PAINTER'S TRESTLES, 10 FT one 16 feet, 2½ dn. x 10 in. plank; nearly new cheap. Phone G 3604

PIANO, MASON & RISCH, GOOD CONdition, $145; three-piece Chesterfield suite, $145; seven cu. ft. fridge, Coldwell, new two years, $295. Norge electric washer, new two years, $95; eight-piece solid mahogany dining suite, $45, one Chesterfield, good condition, $35, Lazyboy chair good as new, $50, three single beds, spring-filled mattress, double bed; other items. 2003 Skinner Street

RUBBER STAMPS — ROBINSON PRESS Printers Pioneer rubber stamp makers in Victoria. 640 Pandora Street. Masonic Building. Phone E 8414.

RECONDITIONED BEATTY WASHER—One-year guarantee. $69.50 Stitch's Equipment Hardware, Phone E 1723.

REFRIGERATOR 9 CU FT. NEW November, $380. 909 Cook Street, Suite 1.

RESTAURANT EQUIPMENT, COFFEE urns, toaster, ranges etc. E 1567

REMINGTON PORTABLE TYPEWRITER, perfect shape $45 B 1281

STEEL "I" BEAM, 30 FT BY 10 IN; steel plate and steel fire escape ladder white paint; Corkstern for boat, electric wire and conduit, 1½" B 8923 or call at 1010 Fort St., the Perma Stone Building

SHOWCASE — 8-FOOT REFRIGERATED showcase, older type but in first-class condition $150. Servel refrigerator, new kerosene-operated, 7.5 cu ft. Coast Electronics, 1407 Store Street.

SMALL CRIB WITH LARGE CASTERS, $4.50. B 2358.

TRAILER HOUSE, 7 X 10 — ELECTRIC brakes and lights, three new tires, two electric water radiators. Underwood typewriter. B C Powers, 1086 Redfern Street.

TWO-BURNER ELECTRIC RANGE, AUtomatic oven heat control, demonstrator, at attractive reduced price. E. D. Mainwaring & Co. 716 Fort Street.

TREADLE SINGER SEWING MACHINE, in very good condition that has been cleaned and overhauled $75 or best offer 1270 Fern Street

TENTS, ALL SIZES, FOR SALE OR RENT. F. Jeune & Bro., 970 Johnson Street. Phone G 6832.

VACUUM CLEANER, NEW, WITH ATtachments. Terms arranged B 6851

WHEELS — BALL-BEARING AIR-CUSHION tires, 3" x 3", $3.25, 10" x 1.75", $4.25, 12" x 2.50", $7.95. Precision Machine Supplies, 856 Pandora. Phone E 8114

WOODEN FRONT DOOR STEPS, AS new, $8. B 5049

3-PIECE STUDIO SUITE, PULL-OUT bed solid maple good condition Price $120 Also one Nordheimer cottage-type piano with bench. Excellent tone, $150 Phone Sidney 1028R.

6-FT REFRIGERATOR SHOWCASE, older style, but good condition, $150 1407 Store St.

8 X 30 JAP ARMY BINOCULARS, $40 Phone Col 2043C.

13-DRAWER SPECIMEN CABINET. Phone G 6187

41 WANTED—MISCELLANEOUS

CARPETS WANTED USED B 3061 CARpetorium Co 1119 Vancouver Street Rugs and Upholstery cleaned and repaired

HIGHEST PRICES FOR GOLD AND diamonds Rose's Ltd. 1317 Douglas

LATE MODEL HOUSEHOLD REFRIGERator wanted for cash. Must be like new G 7414

OLD BICYCLES AND PARTS ARE worth money at 946 Johnson Street

PING PONG TABLE WANTED FOR RUMpus room Phone B 3594

TREADLE DROP-HEAD SEWING MACHINE G 4722

WANTED — USED, OLD-FASHIONED large desk with plenty of drawer space Roll-top preferred. Give price. Box 1750, Colonist.

WANTED — 500 RANGES — HIGHEST prices paid Peden Stove Store. 723 Johnson Street Phone B 1481

WANTED: BAKER'S OAK OVEN. STATE price, size, condition and full particulars. Box 1488 Colonist

A BETTER DEAL

YOU WANT THE HIGHEST PRICES for your better used furniture We pay more for Piano Bedroom and Living-room Dining-room and Kitchen furniture We need Carpets, Chinaware Antiques of all descriptions, Old Gold Silverware Sheffield Plate Automobiles Tools Mangles Washing Machines Frigidaires or we will Buy Your Complete Home or Business for SPOT CASH. The Square Deal in British Columbia.

FREEMAN OF LONDON G 3361

STOP WONDERING

What the Value of Your Buildings Are

IT'S OUR BUSINESS

We Are Auctioneers and Appraisers

If you Have Used Furniture, Pianos, Washing Machines, Refrigerators, Sewing Machines, Tools, Machinery, or anything of value, nothing too large or too small, we will buy outright or sell them for you. When We buy, We give you the highest prices and when we sell them for you we obtain the most

For the Best Results Call

W. D. PALMER & CO. LTD.

AUCTIONEERS AND APPRAISERS

619 PANDORA AVE. G 6611

42 POULTRY AND LIVESTOCK

42A POULTRY, HATCHING EGGS, ETC.

AT COCK-A-DOODLE-DOO — HIGHEST quality New Hampshire pullets and cockerels. Ask your neighbor. 2527 Cedar Hill Crossroad. Phone G 8148.

ALL KINDS OF HENS WANTED — $30 Green Street. B 3907.

WHY BOTHER!

BROODING CHICKS — AVOID LOSSES, trouble expense and risks Order our Specialist Reared 6, 7 or 8-week-old pullets and/or cockerels today ROP Birds Golden New Hampshires Leghorn Cross Hampshires White Leghorn etc Raised in one of Canada's largest and most modern brooder houses.

Call and See Us or Phone 356W

ARDMORE POULTRY FARM

SIDNEY, B.C.

ONE OR ONE THOUSAND

CHICKS NOW AVAILABLE AT OUR store See them Also 8-weeks-old pullets, highest quality. J. L. Lang, 1400 Store St G 6622 Albion 1st O. Ascot Rump & Sendall Hatcheries

FOR THE CHICKS WHICH GIVE REsults, write J. L. Lang, 1400 Store Street, Victoria, or Rump & Sendall Ltd., Langley Prairie, B.C.

HATCHING EGGS, HAMPSHIRE LEGhorns $1 for 15, delivered. B 8588

HATCHING EGGS $1 DOZ., N.H. SEYmour Biggs, Shelbourne and Feltham

BOLLY CHICKS

ORDER YOUR 1949 CHICKS NOW FROM one of Canada's best-known poultry farms. Females for 40 years.

O. H. Matlen

BOLLY POULTRY BREEDING FARM

Westholme

STARTING BUSINESS? 400 YOUNG pullets, highest quality. G 9148.

TALK POULTRY WITH US—ARDMORE Poultry Farm, Sidney. Phone 356W

TEN LAYING DUCKS AND 2 DRAKES for sale 1001 Burnside Rd. Colq. 19 Y.

42B HORSES

FOUR - YEAR - OLD PART - ARABIAN saddle horse, well trained. Phone B 1081

NUGGET, OUT OF PALOMINO MARE BY a Palo-Mine-To Palomino colt; one year. Phone Belmont 901F

STALLION COLT, 2 YEARS, 15 HANDS Phone G 6214, 6-8:30.

42C CATTLE

COWS AND HORSES WANTED FOR mink feed. We pick them up. E. McNichol Telephone Reading 5G

JERSEY COW, JUST FRESHENED, 2ND calf Very quiet. Phone Belmont 271L.

42E GOATS

FOR SALE—TWO GOOD MILCH GOATS due to freshen and of April. D. E McLean, Eaton Avenue.

GOATS, TWO YEARLING DOES FROM four-and-a-half-quart dam Also proven New Zealand buck rabbit. Mercedes Gibson Cowichan Station, Vancouver Island. Duncan 394LA.

42F DOGS

A BEAUTIFUL BLACK COCKER PUPPY, male, 3 months Reasonable. B 8446

BEAUTIFUL MALTESE, TRUE TO TYPE 4½ months old, price $50 May be seen Friday, Saturday, Sunday and Monday, 66 View Royal Avenue, View Royal.

BEAUTIFUL COCKERS, TOY CHIHUAhua and Yorkshire Terriers, distemper immunized Oakcrest Kennels, Burnside Road, half mile east Helmcken

BOSTON TERRIERS, 3 MOS - 1 YR Registered. E 4285, 3085 Quadra.

DOGS LOOK RIGHT, FEEL RIGHT! Are right! when bathed, trimmed, deflaned at Oakcrest Farm Kennels, Phone Colquitz 1828M for appointment.

DOGS AND CATS BOARDED IN WARM, sanitary comfortable individual quarters Oakcrest Kennels. Phone Colquitz 1828

GIVE YOUR PET A BREAK — NULIFE Flea Powder is safe, safe and odorless At drug stores and pet shops

SEALYHAM PUPPIES. DRURY, DUncan 496X1

WANTED — BRED REGISTERED WIRE Fox Terrier female or pups; also male Cocker pups for resale. Horncastle, Sub P.O. 18 Edmonton, Alta.

WELSH BORDER COLLIE PUPS, PUREbreds Very intelligent Ready to go in ten days Phone Belmont 57L.

42H RABBITS

BEST PRICES PAID FOR RABBITS Phone G 6350

42J CAGE BIRDS AND AVIARIES

A BIRD AVIARY FOR SALE. PHONE E 9133

BEAUTIFUL YORKSHIRE-BORDER Norwich - Border canaries. B 2979 1280 Belmont

4 YOUNG ROLLER CANARY HENS FOR sale or exchange. B 6388.

42K MISCELLANEOUS

BALED OATS VETCH AND PEA HAY Good horse or cow feed, $28 a ton. Sta. 270.

FOR SALE — GOOD COW AND HORSE hay, also straw. Phone Keating 86 Y

LIVESTOCK CATTLE, PIGS ETC. bought and sold For prompt attention and a square deal phone Belmont 1191

44 HOTELS

ACCOMMODATION AT BOSELEIGH Tourist Resort 2800 Government, offers the best AMID-Town home. Weekly rates B 3344

AT LORNE MOTEL — DISTINCTIVE tourist accommodation Complete suites. Adjoining Gladstone Park. G 6264

ATTRACTIVE TOURIST ACCOMODATION — L.H.K. rooms, moderate rates. 1067 Linden 3 blocks from city centre G 6725

BELLEVILLE LODGE — FURNISHED rooms for married couple, home-like conditions good board, pleasant surrounding 327 Belleville Street.

CRAIGDARROCH GUEST HOUSE — SElect accommodation for discriminating people SUPERIOR service G 8771

CRAIGMYLE GUEST HOUSE — 1021 Craigdarroch. Accommodation and dining room Mrs. Gannon. G 6871.

CASTLE VIEW, 1070 JOAN CRESCENT—Room, breakfast G 5547.

FIRST RESIDENTIAL TOURIST ACCOMMODATION. 1344 Bank. G 8434.

FIRWOOD LODGE "GUEST HOUSE." 906 Cook Vancouver Meals optional

SELF - CONTAINED APARTMENTS — Single and double rooms. Weekly rates 710 Fort Street B 1021

"THE GRANGE" MOUNT NEWTON Crossroad Board, residence English cuisine Lovely situation overlooking Saanich Arm. Minshat Keating 64

STADACONA HOUSE, NICE ACCOMMOdations Winter rates. G 6324.

WEEKLY AND TRANSIENT — CLEAN reasonable quiet surroundings Glen Court Hotel Blanshard and Humboldt Sts.

"THE ISLAND HALL" PARKSVILLE

Open all the year round Commercial rates.

PHONE: PARKSVILLE 46

BEVERLEY HOTEL

We Take Care of Transient and Permanent Guests — Moderate Rates

734 Yates Street, Victoria Phone G 6676

Write or Phone for Reservations

47 ROOM AND BOARD

ACCOMMODATION FOR TWO ONLY IN private home Large double room. Use of den. Especially well-cooked meals Select home and district for discriminating people Or transportation. Box 1041 Colonist

A SINGLE OR DOUBLE — NICE DIStrict Meals. Close in Garage. G 6794

COMFORTABLE ROOM WITH BOARD— Walking distance, Fairfield. E 2942

GOOD ROOM AND BOARD FOR TWO men sharing comfortable room. 1918 beds Phone G 7527

IN A CLEAN, REFINED HOME, FOR young workingman. Phone E 6604.

MOUNTAIN VIEW LODGE CHILLIWACK Accommodation for guests, May 1 Excellent cooking Farm produce. Phone 6800

ROOM AND BOARD. CLOSE IN, NEAR St Joseph's Hospital, on Fairfield Road E 6827

ROOM AND BOARD FOR WORKING men Gorge district: $35 E 6700.

SUNNY ROOM GOOD MEALS. FAIRfield, near bus. gentleman. E 5335.

48 ROOM AND BOARD WANTED

WANTED—QUIET, YOUNG WORKINGman desires full board and room, good private home Reasonable. Phone G 3515 between 3 and 5 30 p.m.

49 ROOMS TO RENT

49A FURNISHED

A VERY LOVELY BED-SITTING-ROOM for two ladies, breakfast only. G 8364.

CLEAN CHEERY ROOM, ELECTRIC plate, near Quadra-Hillside bus. 2740 Fifth.

CLOSE IN — TWO FURNISHED BEDrooms 748 Humboldt Phone B 3464

FURNISHED BEDROOM AND SITTINGroom with fireplace, share kitchen and bathroom with one Phone E 6960

FURNISHED BED-SITTING-ROOM FOR rent 75 Linden Avenue E 6351.

FURNISHED BEDROOM IN NICE apartment Convenient Phone G 7930

LARGE BRIGHT ROOM, CLOSE TO transportation, near Jubilee Hospital. Single bed. B 8330.

LOVELY SLEEPING ROOM FOR TWO. 1950 Granite Street. G 6979

NEAR CITY CENTRE — WARM, COMfortable; car space E 9772.

ROOMS — WE HAVE SINGLE AND double rooms for rent. Clean bright Hot-water heating, shower baths. Very low rates. Apply 327 Johnson St

SLEEPING ROOM — REASONABLE — Quiet gentleman only. Apply 430 Dallas Road

SELECT ACCOMMODATION, SINGLE room, Old Esquimalt Road E 0849.

SLEEPING-ROOM IN PRIVATE HOME with breakfast, business girl. B 2400.

THE NEW ENGLAND HOTEL has changed hands and is in the process of extensive modernization and renovation There are several single rooms available at rates of $4 and $5 weekly Unfurnished space also in suites of two or three rooms Phone B 1828.

WILL RENT ROOM OR SHARE HOME with couple; all found. Apply anytime 202 St James Street.

49B ROOMS WANTED

YOUNG ENGINEER DESIRES A ROOM, close in Box 1880, Colonist.

49C UNFURNISHED

BUSINESS WOMAN REQUIRES UNFURnished bed - sitting-room and kitchenette Please phone E 1039, after 6.

51 HOUSEKEEPING ROOMS TO RENT

51A FURNISHED

A LARGE BED-SITTING-ROOM, HOTplate, linen Gentleman only Vacinity Cook and Rockland. B 9303.

A COSY H.K. ROOM, GROUND FLOOR. Everything supplied Also garage. Day or week. 1031 Belmont Avenue.

A CLEAN, BRIGHT L.H.K. ROOM EVerything supplied. Shower. 30 Cambridge G 6739.

A CLEAN L.H.K. ROOM; DISHES AND linen Bus at door, suit business person. Phone G 4742.

A BRIGHT L.H.K. ROOM, KITCHENette, all found; reasonable; gentleman only. 1256 Yates.

A LARGE DOUBLE BEDROOM AND small kitchenette. 1536 Belcher Ale. Phone B 4870.

A LARGE L.H.K. ROOM FOR ONE, walking distance 1045 Burdett Ave

BRIGHT L.H.K. ROOM, ONE OR TWO gentlemen, near park, sea and city. E 1969

BRIGHT CLEAN L.H.K. ROOM; ADULTS 1011 Burdett Ave

BED-SITTING-ROOM AND KITCHENette, linen and dishes supplied E 1519

CLOSE JAMES BAY HOTEL — WELLfurnished room kitchenette, garage, running water One adult Phone E 1638

CLEAN L.H.K. ROOM. 1596 FORT ST.

FOR FRIENDLINESS AND CLEANLINESS try Tourist Lodge Furnished L.H.K. rooms now available near sea and Beacon Hill Park 30 Douglas Street B 1449

FRONT H.K. ROOM, CLOSE TO TRANSportation, near Jubilee Hospital. Single bed. B 8330.

FURNISHED, CLEAN, BRIGHT H.K. room Gas. Business person. Close in 1132 Empress Ave

FURNISHED L.H.K. ROOM. QUIET tenants only 1301 Milne St.

FURNISHED HOUSEKEEPING ROOMS— 545 Johnson

HOUSEKEEPING ROOM, HOT AND cold water At $28 month G 1907

LARGE BED - SITTING - ROOM WITH kitchenette, everything found; good bus service. Washing Machine and phone, gas rangette and oven E 8807.

LARGE FURNISHED L.H.K. EVERYthing supplied. Bus at door 1410 Fernwood.

LIGHT HOUSEKEEPING ROOM SUIT a quiet working man, 1023 Mason St. E 9416

L.H.K. FURNISHED BEDDING DISHES and gas plate 481 Dunedin G 7355

L.H.K. ROOM BUSINESS GIRL PREferred Oak Bay Junction B 1867.

L.H.K. ROOM TO RENT. E 7906.

LARGE BRIGHT L.H.K. ROOM. 940 Cook Street

LOVELY FRONT ROOM KITCHEN GAS sink, radio 1344 Balmoral Rd.

SINGLE L.H.K. ROOM—CLOSE IN. 852 Cook Street

SINGLE LIGHT HOUSEKEEPING ROOM for workingman 1131 Pandora Ave.

TWO-ROOM L.H.K. SUITE FURNISHED for only couple 1043 Washington Ave

TWO L.H.K. ROOMS OR AS A TWOroom suite 636 Vancouver Street.

WELL FURNISHED BED - SITTING-room, gas everything supplied Gentleman Walking distance. G 3610, 143 Medina.

WILL SHARE LOVELY BED-SITTING-housekeeping room with another girl, 5 o'clock after 5 30

RENTALS UNLIMITED

B 2644

All Types of Accommodation

908-A YATES STREET—UPSTAIRS

9 to 12 and 1 to 6 Daily

Saturday all Day

52 HOUSEKEEPING ROOMS WANTED

52A FURNISHED

LADY REQUIRES SMALL H.K. ROOM; non-smoker. State rent. Box 6171, Colonist

53 FLATS AND APARTMENTS TO RENT

AVAILABLE MAY 1, UNFURNISHED apt in new building Large living-room kitchen-c-bedroom bathroom and hall refrigerator and range Adults only $75 per month Phone G 2021 or Apply Suite 7 1904 Fort St

BRIGHT THREE-ROOM FURNISHED suite for rent, 15 minutes to town. Low Winter rates Arms Auto Court Dial "O" for Belmont 1928

AN APARTMENT AVAILABLE JUNE 1, 3 nicely furnished rooms including linen garage References Phone Fox 1721 Colonist

ATTRACTIVE FURNISHED SUITE 3 adults. B 4068

EXCEPTIONAL UNFURNISHED FLAT OF four large rooms and bathroom, top part of Fairfield spotless condition oil range included. $42 Box 1858, Colonist

FOUR ROOMS UPSTAIRS AND THREEpiece bathroom business couple preferred No children Box 1851 Colonist

FURNISHED 3-ROOM SUITE NEAR BUS 1814 Chesnut.

GROUND FLOOR OF NEW TWO-SUITE apartment house available, unfurnished Large living-room with fireplace, two bedrooms, bath, electric kitchen, dinette Automatic heat $110. Box 1617 Colonist

HOTEL APARTMENTS BY DAY OR week. East Apartment Motel, G 4419

NEW APARTMENT, TWO BEDROOMS living-room dinette kitchen, electric stove and Frigidaire bathroom, garage, central heating, $60 per month. Adults. Apply 909 Gorge Road E 4851

SUBLET SIX MONTHS — SELF-CONtained suite three large sunny rooms beautifully furnished, garage. Attractive suburban home. Adults only. $65 per month Colquitz 215R

SMALL UNFURNISHED SUITE CLOSE in for elderly lady; reasonable rent Box 1243 Colonist

SELF - CONTAINED APARTMENTS — Single and double rooms. Weekly rates 710 Fort Street B 1021

SELF - CONTAINED SUITES. WINTER rates Cambridge Motor Court

THREE-ROOM, NEW, FURNISHED suite, accommodating up to six people $18 per week includes light, water, fuel linen dishes, etc Electric stove, heater, fireplace automatic hot-water private garage. Bus stops at entrance. Stores, cafes, across the street. Alamo Auto Court, Mile 6½, Island Highway. Phone E 6321 or Belmont 170.

THREE-ROOM SUITE, KITCHEN WITH sink, bedroom and sitting-room Walking distance. Working couple, no children $35 a month 1187 Johnson

THREE-ROOM SELF-CONTAINED FURnished suite, vacant May 1. Phone B 2383 after 6 p m

UNFURNISHED SUITE CONSISTING OF large living-room with fireplace, bedroom, bathroom, kitchen, dinette, electric range and Frigidaire, on ground level in well-known apartment block within half-mile circle AVAILABLE IMMEDIATELY. Lease of 100 per month Stewart Clark & Co., 210 Pemberton Bldg. Telephone G1933

VACANCIES

Apartments—Houses

Housekeeping and Sleeping Rooms

Immediate Possession

CITY RENTAL BUREAU

730 Yates Street

Hours: 8 to 8:30 Daily

Open Mon., Wed. and Fri., to 9 P.M.

B 2544

SEE

RENTALS UNLIMITED 908A YATES ST

(Below Government)

ROOMS, SUITES APARTMENTS, OR HOUSES

Temporary or Permanent Accommodation

8-6 Daily, Saturday inclusive.

KINGSCREST APARTMENTS

SALE OF SUITES SUSPENDED UNTIL BUILDING IS COMPLETED

FOR FURTHER INFORMATION PHONE E 1866

CROWE & CO., LTD.

54 FLATS AND APARTMENTS WANTED

A GROUND FLOOR, UNFURNISHED, self-contained suite preferable in Fairfield for elderly lady Phone E 5614

BRIGHT, FURNISHED ROOM, QUIET, city transportation fifteen minutes. Apply Bundy, Suite 3, 718 Lampson St Evenings.

TWO LADIES REQUIRE TWO-ROOM furnished H.K. suite, with gas and water. Must be close in. Box 1063, Colonist.

URGENTLY NEEDED — 2 OR 3-ROOM suite, furnished or unfurnished, by mad, wife and year-old baby. Box 645, Colonist

URGENTLY NEEDED BY COUPLE WITH small baby, a two or three-room furnished or partly furnished suite G 8679

WANTED — IN ESQUIMALT, BY RUSSIAN woman small well-heated self-contained suite, unfurnished. Box 1883 Colonist

WANTED — SELF-CONTAINED FURnished suite or rooms by reliable working man and wife Box 1899 Colonist.

LANDLORDS—LANDLADIES

Please Note:

All types of accommodation urgently needed by well recommended tenants.

List your vacancies with

CITY RENTAL BUREAU

730 Yates Street

Beacon 5512

Hours 9 to 8:30 daily

Open Mon., Wed., Fri., to 9 p.m.

FREE SERVICE TO LANDLORDS

Choice Reliable Tenants at

RENTALS UNLIMITED

908-A YATES

9 to 12 and 1 to 5 Daily; Saturday All Day

55 HOUSES TO RENT

McILWAINE BROS TRANSFER, LTD — Furniture and piano moving long-distance removals heavy machine storage crating and shipping Use our 10 ton service for furniture removals. Victoria Vancouver 1202 Wharf B 2186

TWO-BEDROOM HOUSE, FULLY FURnished All-electric automatic oil heat, sunroom Beautiful view near beach Lovely garden South Constance Esquimalt June 15 to October 15. Box 1870 Colonist

TWO-BEDROOM HOME FURNISHED OR unfurnished, to reliable adults, Five months' lease. Apply Monday, 10 2365 Graham St.

JEWER BROS TRANSFER & STORAGE Furniture and Piano Moving Local and Long Distance Baggage, Packing, Crating and Shipping Phone B 7412

55A FURNISHED

FOR ADULTS NEW, MODERN, FURnished bungalow, 4 rooms and bath Garage attached 6 months lease possession May 1 On East Saanich Road ten miles north of airport, Sidney 100

FOR RENT 3 MONTHS JUNE 1 Modern 5-room bungalow fully furnished electric range $60 per month Box 1889, Colonist

Fully Furnished Oak Bay waterfront residence, 5 minutes from Oak Bay or Uplands golf course Suitable two adults Housekeeper in residence Services if required Rent $100 Available 6 months from May 15 Further particulars from

LEACH & SPARKS

1110 BLANSHARD STREET. B 4117

56 HOUSES TO RENT

FIVE WEEKS—VERY COMFORTABLE $12 furnished cottage for rent until 15th May, 1949. Bed-sitting-room, oil range, equipped kitchenette. Bathroom. Automatic hot water Linens light water fuel and electric laundry facilities inclusive. Good bus service and close to stores. 20 miles from City Centre. Phone Belmont 1630.

56B UNFURNISHED

LADY WILL RENT WELL-KEPT SIX-room bungalow with lovely garden to reliable tenants. Lease if required Phone G 1864

57 WANTED TO RENT—HOUSES

57A FURNISHED

WANTED TO RENT

ATTRACTIVE FURNISHED SUITE 3 adults. B 4068

EXCEPTIONAL UNFURNISHED FLAT OF four large rooms and bathroom, top part of Fairfield spotless condition oil range included. $42 Box 1858, Colonist

FOUR ROOMS UPSTAIRS AND THREEpiece bathroom business couple preferred No children Box 1851 Colonist

FURNISHED 3-ROOM SUITE NEAR BUS 1814 Chesnut.

GROUND FLOOR OF NEW TWO-SUITE apartment house available, unfurnished Large living-room with fireplace, two bedrooms, bath, electric kitchen, dinette Automatic heat $110. Box 1617 Colonist

HOTEL APARTMENTS BY DAY OR week. East Apartment Motel, G 4419

NEW APARTMENT, TWO BEDROOMS living-room dinette kitchen, electric stove and Frigidaire bathroom, garage, central heating, $60 per month. Adults. Apply 909 Gorge Road E 4851

SUBLET SIX MONTHS — SELF-CONtained suite three large sunny rooms beautifully furnished, garage. Attractive suburban home. Adults only. $65 per month Colquitz 215R

SMALL UNFURNISHED SUITE CLOSE in for elderly lady; reasonable rent Box 1243 Colonist

SELF - CONTAINED APARTMENTS — Single and double rooms. Weekly rates 710 Fort Street B 1021

SELF - CONTAINED SUITES. WINTER rates Cambridge Motor Court

THREE-ROOM, NEW, FURNISHED suite, accommodating up to six people $18 per week includes light, water, fuel linen dishes, etc Electric stove, heater, fireplace automatic hot-water private garage. Bus stops at entrance. Stores, cafes, across the street. Alamo Auto Court, Mile 6½, Island Highway. Phone E 6321 or Belmont 170.

THREE-ROOM SUITE, KITCHEN WITH sink, bedroom and sitting-room Walking distance. Working couple, no children $35 a month 1187 Johnson

THREE-ROOM SELF-CONTAINED FURnished suite, vacant May 1. Phone B 2383 after 6 p m

UNFURNISHED SUITE CONSISTING OF large living-room with fireplace, bedroom, bathroom, kitchen, dinette, electric range and Frigidaire, on ground level in well-known apartment block within half-mile circle AVAILABLE IMMEDIATELY. Lease of 100 per month Stewart Clark & Co., 210 Pemberton Bldg. Telephone G1933

VACANCIES

Apartments—Houses

Housekeeping and Sleeping Rooms

Immediate Possession

CITY RENTAL BUREAU

730 Yates Street

Hours: 8 to 8:30 Daily

Open Mon., Wed., Fri., to 9 P.M.

B 2544

SEE

RENTALS UNLIMITED 908A YATES ST

(Below Government)

ROOMS, SUITES APARTMENTS, OR HOUSES

Temporary or Permanent Accommodation

8-6 Daily, Saturday inclusive.

KINGSCREST APARTMENTS

SALE OF SUITES SUSPENDED UNTIL BUILDING IS COMPLETED

FOR FURTHER INFORMATION PHONE E 1866

CROWE & CO., LTD.

58 OFFICES, STORES, HALLS TO RENT

SPACE TO LET SUITABLE FOR picture gallery, handicraft display, or sales showroom Apply Stevenson's, 1191 Douglas Street Phone B 2323

OFFICES FOR RENT, 730 FORT STREET Apply Cauelds & May, Ltd., 1212 Broad Street F 7171

OFFICE FOR RENT — EXCELLENT downtown position. Apply Bernard & Co 606 Fort Street Phone B 5310

SPACE SUITABLE FOR SMALL BEAUTY shop, located in the mile and a half circle. Phone E 5121

WARM, CLEAN, HOT-WATER HEATED offices to rent Williams Building, 740 Broughton Street E 6161

NEW MODERN STORE

CADBORO BAY AREA

SUITABLE FOR COFFEE SHOP AND CONFECTIONERY

APPLY

775 FORT ST.

BEFORE 5 P.M.

59 TO RENT—MISCELLANEOUS

FOR RENT — PORTABLE ELECTRIC paint sprayer Authorized Pittsburgh paint dealer. Fairfield Radio. E 9341.

FOR RENT — FLOOR POLISHERS BY the day Empire 6851

GARAGE SPACE FOR TWO CARS. 436 Vancouver Street.

61 SUMMER RESORTS

HERIOT BAY HOTEL, QUADRA ISLAND —If you have not been Heriot Bay, one of the most picturesque spots on this coast, come spend a restful holiday Modern rooms, home cooked meals at reasonable prices Fresh and salt water fishing Open May 1st Phone 1 or write Mr and Mrs. McMillan, prop.

YOUR VACATION THIS YEAR

"SUNNY SHORES," SAANICH, SOOKE, R.R. 3, Victoria. A nice two or three-room housekeeping cottage by the sea 7 acres beautiful grounds, Bathing, bathing, fishing golf Pears, sea-food, safe recreation for the children Reasonable terms Phone Sooke 17 evenings and week-ends only. Open May 1 to Sept 15

SUNNET INN, QUALICUM BEACH. FOUR-star rating in a Beautiful setting. Every holiday facility. Reasonable rates. Write for folder. Now open.

61A COTTAGES AND CAMPSITES

SUMMER CAMP FOR LAST TWO WEEKS in July within 20 miles of Victoria on safe sandy beach Two bedrooms preferred Address replies to Box 1890 Colonist

TWO-ROOMED COTTAGE HOT AND cold water light and sewerage partly furnished, seven miles from town Hesley Onward Road off West Road Saanich

65 AUTOMOBILES

CAR FINANCING

AUTO SALES FINANCED R. W. MILLER & Co., 1064 Government Phone G 6451

CAR INSURANCE COSTS ONLY $14 TO cover for B.C. Safety Responsibility Law and get a pink card

J. W. BUCKLER INSURANCE AGENCIES 121 Pemberton Bldg Phone E 2144

AUTOMOBILE FINANCING

Automobile Purchases Financed on Monthly Payment Plan

Conditional Sale Agreements Discounted

Reasonable Rates Prompt Service

ISLAND FINANCES LIMITED

1113 Broad Street Phone G 6831

65A AUTO REPAIRS AND SERVICE

ENGINE RECONDITIONING SPECIALists — Gas-our prices Complete motor rebore, lapping valves, pins, rings — New engine performances Easy on gas and oil. CHET DOWMAN-GARAGE 134 JOHNSON

EXPERT BODY REPAIRS AND PAINTing Victoria Auto Metal 813 Douglas at Dixson Bros Garage Phone B 5636

MICHAELS AUTO BODY SHOP—COMplete body and fender repairs paint-ing. Welding Phone B 1631 2001 Douglas Street Victoria B.C.

SANDY'S AUTO WRECKING AND Motor towing service We have motors and spares for all makes of cars and trucks Cars wanted for wrecking Phone Auto Wreckers 700 Cormorant Street Phone E 7121 night G 9471

STEAM CLEANING—BUSHBY MOTORS Parker Johnson and Quadra

FOR THE BEST IN SERVICE

IT'S

DAVIS MOTORS LTD.

866 FORT STREET PHONE G 8186

BATE UP THIS SPRING FOR YOUR 5,000-MILE CHECKUP

WE ARE STAFFED AND EQUIPPED TO HANDLE EVERY TYPE OF AUTOMOBILE REPAIR WORK AND OUR REPAIRS ARE GUARANTEED

TAKE ADVANTAGE OF OUR SALES AND SERVICE EXTENSION PLAN

BUICK G.M.C. TRUCKS AND PONTIAC

"There Is No Selling Plan for Service"

DISTRIBUTORS FOR PACKARD AND AUSTIN MOTOR CARS

SPECIAL FOR AUSTIN A-40's 5000-MILE SERVICE

Clean and repack front wheel bearing

Service air cleaner.

Change transmission and differential oils

Replace oil filter cartridge.

Review spark plugs

Tighten undergear

SPECIAL PRICE $7.50

Parts Extra

THOS PLIMLEY LTD.

1040 YATES STREET VICTORIA, B.C.

G 7161

AUTO PAINTING AND UPHOLSTERING

We Are THE Specialists in Auto Body Repairs Steering and Frame

MOONEY'S AUTO BODY

816 Cormorant Street Phone E 4177

1126 Vancouver Street Phone E 1313

NO JOB TOO LARGE OR TOO SMALL

AUTO UPHOLSTERING

We specialize in custom-tailored seat covers sport tops, truck and car seats, panels, etc Courteous, quick service

ROSCOE'S UPHOLSTERY

712 HUMBOLDT PHONE B 6613

65B AUTO PARTS, TIRES AND ACCESSORIES

CAR RADIO EXCELLENT WORKING order, $30. E 8411, before 7 p.m.

ACME GUARANTEED BATTERIES

MANUFACTURED IN VICTORIA—SAVE 1/3. Have your battery replaced, 18 months guaranteed New reconditioned and repaired batteries

FRANCIS BATTERIES & TIRES, LTD

1413 Quadra Street Phone E 7030

TWO CAR RADIOS AT REDUCED prices Zenith for Ford cars and General Radionics, fits all cars B 6723

USED AND NEW CAR RADIOS HEATers, spotlights, accessories, wheels, tires, all sizes. TOMLINSON G 2611.

TIRE RELINERS

ALL PASSENGER SIZES—$1.00 WHILE THEY LAST

DOUGLAS TIRE SERVICE LTD.

Corner Government and Herald B 9111

65C TRUCKS AND TRAILERS, ETC.

ANY SIZE USED TIRES. SPECIAL prices on used 1340-34 and 1400-20, grader tires

DOUGLAS TIRE SERVICE LTD.

Corner Government and Herald B 9111

FOR SALE 1945 FARGO 1-TON TRUCK with flat deck, also gravel box New engine or trade for a good car. John Bender, Fulford Harbor, B.C.

FORD TON EXPRESS, WITH CANOPY, like new, 6,000 miles. Big reduction. B 1462 or Sidney 220

HOUSE TRAILER, 16 x 7, FURNISHED, sleeps 4 Four tires like new. Inquire 1133 Belmoral Rd G 3323

HOUSE TRAILER NEEDS SOME REpairs 5.00x16 tires, bargain. 4198. Call G 7811.

MODEL "T" TRUCK, GOOD CONDItion, new tires. $75. Offer. G 3780

NEW DODGE T-120 TRUCK ENGINE complete E 9402.

1946 FORD THREE-TON WITH TWO-speed Eaton rear axle, hoist and wooden body. $1600

1947 INTERNATIONAL R36, 3-4 yard steel gravel box and hoist. In new condition $2950

ISLAND TRUCK & EQUIPMENT, LTD. Nanaimo, Phone 93

$1500 BUYS FACTORY-BUILT HOUSE trailer, only used three weeks in perfect condition. Sleeps four adults built-in crib and many extras. Enos Dickson's Garage Douglas at Burdett, or phone owner, Sidney 67L

1946 FORD THREE-TON, WITH TENton Eaton rear-end, auxiliary transmission 194-inch wheelbase 500-20 L.L. tires. flat deck Also one cabin car house trailer and trailers. GAVIN JACK 1317 Quadra Street Phone B 6321

14-FT MODERN HOUSE TRAILER Sleeps four, suitable for living or travelling. Phone E 6321. 3000 Vancouver Street.

1942 FORD (EX-ARMY 60-CWT.), 6" underbody hoist, excellent 11.00x20 tires (rear-end needs repairs) make any reasonable offer. Royal Auto Sales

1941 FORD ½-TON PANEL, MILEAGE 7,000, new condition 810 Russell

GLADWELL'S TRUCK SPECIALS

1934 FORD 2-TON AND BOX $395

1946 MAPLE LEAF Chassis and Cab $1595

1947 MERCURY ½-TON PICKUP $1325

1948 MERCURY 1-TON EXPRESS $

66 AUTOMOBILES

SPENCER HOUSTON
THE ISLAND'S LARGEST USED CAR DEALER
GUARANTEES CUSTOMER SATISFACTION

1948 CHEVROLET FLEETLINE SEDAN. Custom radio and underseat heater. This car is in showroom condition $2295
1948 OLDSMOBILE SEDAN $2295
1947 OLDSMOBILE DYNAMIC SEDAN Hydramatic, custom radio and air-conditioner. Beautiful sea-foam green $2895
1947 AUSTIN 10 SEDAN This car is new $1395
1947 FORD SPECIAL DE LUXE COUPE Finished in dove gray. Immaculate inside and out. Spotlight, heater, etc $1645
1947 FORD DE LUXE TUDOR SEDAN Radio and heater $1595
1946 PONTIAC DE LUXE SEDAN Radio and heater $1795
1941 STUDEBAKER COMMANDER COUPE Overdrive, radio and heater. Finished in lustrous cherry maroon, two-tone upholstery $1395
1940 HUDSON 6 SEDAN This car has very low mileage and is like new inside and out. Very comfortable and a pleasure to drive $1295
1940 FORD SEDAN Fully reconditioned throughout. New paint, new upholstery, tires $1195
1940 NASH AMBASSADOR SIX SEDAN Just like a new car throughout. Radio and air-conditioned $1495
1940 HUDSON SEDAN Super $795
1939 PLYMOUTH SEDAN $895
1935 HUDSON SEDAN $695
1935 AUSTIN 10 SEDAN $395
1932 PONTIAC '54' SEDAN Original finish. Excellent condition throughout $475

CONVERTIBLES

1948 STANDARD 8-PASSENGER Sports car, operating expense $995
1939 BUICK SEDAN Genuine leather, green finish, perfect condition $1795
1938 HUDSON SPECIAL 5-PASS. COUPE A sports car $845

SPECIALS

1939 HUDSON COUNTRY CLUB SEDAN Radio and heater $1095
1939 MERCURY SEDAN Heater, Price $1095

WE WILL TAKE YOUR CAR IN TRADE
OPEN FROM NINE TO NINE
CONVENIENT TERMS ON ALL CARS

SPENCER HOUSTON CAR SALES
951 YATES STREET B 1032

BEE LINE AUTO SALES LIMITED
WE BUY — WE TRADE — WE SELL —
WE TAKE ANYTHING IN TRADE THAT DOESN'T FLAT
30 DAY 50-50 GUARANTEE
One third down, 10 months to pay

OUR PRICES ARE RIGHT
'47 4-Door Buick Sedan
'47 Chev Sport-master Sedan
'46 Chev Sport-master De Luxe Sedan
'41 Ford 8 Passenger Coupe
'47 Mercury '118' Sedan
'47 Austin 8 4-Door Sedan
'48 Morris '8' Top Van panel
'40 Morris 2 Door Sedan
'38 Convertible Ford Sedan
'34 Buick Coupe
'41 Plymouth 2-Door Sedan
'38 Austin 10 4-Door Sedan
'38 Nash 4-Door Sedan
'34 Ford 4-Door Sedan
'34 Ford Doughnut Truck
'31 Model 'A' Panel Delivery
'40 Dodge 1 Ton Pickup
'31 Chev Coach 16-inch tires
'39 Nash Sedan
'40 Olds Hydromatic Sedan

LET US SELL YOUR CAR ON CONSIGNMENT
NO SALE NO COMMISSION
BEE LINE AUTO SALES LTD
GORGE ROAD AT GOV'T. E 7111

HOMESTEAD AUTO SALES
"The Customers Come Here"
CHECK THESE PRICES!
Consistently lower prices giving you more value dollar for dollar. For example
'47 FORD 4-DOOR DE LUXE SEDAN very clean, guaranteed privately owned. Full price $1695
'39 HUDSON COUNTRY CLUB 4-DOOR SEDAN, very nice condition $995
Many other cars listed for prices as reasonable as owner will sell. It is handy to see what you want, call today — telephone information gladly
WE BUY — SELL — TRADE
CONVENIENT TERMS
PHONE HOMESTEAD G 3011
ASK FOR MAC OR ED
Ring Today — We Gladly Pay

THE NEW MORRIS OXFORD
Entirely new Morris Car, 14-h.p. motor, with large 6-passenger body, bench-type seats, steering wheel gear change. Independent front-wheel suspension springing.
MORRIS • M.G. • RILEY
NOW ON DISPLAY
VICTORIA SUPER SERVICE
910 PANDORA AVE.—PHONE G 6934-E 3183

1946 MERCURY "116" DE LUXE sedan. Heater, radio, new tires and battery. Reconditioned motor. Immaculate interior. $1,050 or reasonable offer. Phone B 2707 after 5 p.m.

65 AUTOMOBILES

FRANK WAKEHAM MOTORS
CERTIFIED USED CARS
AT
One-Third Down — Up to 36 Months to Pay
WE AIM TO PLEASE

WANTED 100 CARS
SPOT CASH
SPECIAL

1947 FORD BUICK DE LUXE SEDAN Heater, dark maroon color. One owner. Only 15,000 miles. Perfect shape. Special $1595
1947 DODGE SPECIAL DE LUXE SEDAN Heater, sea foam green $2195
1940 DODGE DE LUXE BUSINESS COUPE Only 63,000 miles, in beautiful shape. Cairo Blue $1295
1939 FORD DE LUXE TUDOR SEDAN A good family car, drives like new $895
1935 CHEVROLET MASTER DE LUXE SEDAN. Very clean throughout $595
1947 CHRYSLER WINDSOR 6-PASS. CLUB COUPE. Fully equipped. Conway Blue finish $2695
1947 DODGE SPECIAL DE LUXE SEDAN. Comfort Master heater. Metallic seafoam green. One owner. Like new $2195
1947 ANSTIN 10 SEDAN Heater. A real buy at $1095
1939 FORD DE LUXE SEDAN A good family car. Cheap for $895

TRANSPORTATION SPECIALS

1938 DODGE SPECIAL DE LUXE BUSINESS COUPE. Nice and clean. White wall tires $795
1929 ESSEX SEDAN Jumbo wheels and tires $225

I HAVE $1,000 IN GOOD HARD CASH SO PLEASE BRING YOUR CAR IN TODAY AND I WILL BUY IT
FRANK WAKEHAM
935 YATES STREET G 2470

YATES ST. AUTO SALES
A GOOD PLACE TO DEAL
ASK THE CUSTOMER

1946 HUDSON 4-PASSENGER COUPE Air-conditioned $1795
1947 AUSTIN "10" SEDAN $1395
1939 BUICK 5-PASS COUPE Radio and heater $1095
1939 FORD SEDAN Good car for $895

TERMS — TRADES
YATES ST. AUTO SALES
943 YATES STREET PHONE B 1032

1946 PLYMOUTH SPECIAL DE LUXE SEDAN. Small mileage. 5 new super-balloon tires. Heater. This car is like new throughout $1875
1941 DODGE FLUID DRIVE SEDAN Radio and heater. A lovely model reduced for quick sale to $1125
1939 BUICK SMALL 8 SEDAN This model has a heater, a new Dura finish and is one of the smartest-riding cars on the road $1090
1940 PLYMOUTH "6" SEDAN Seat covers. Heater. See this one at $1175

LOUIS NELSON LTD.
Kaiser Frazer British Standard

GLADWELL'S
THURSDAY 4-STAR CAR SPECIAL
Kaiser-Frazer FORD. Blue green. New paint. Good tires. Very good mechanical condition. PRICE FOR THURSDAY ONLY $595
50-50 30-DAY GUARANTEE
"YOU'RE ALWAYS RIGHT WITH A GLADWELL SPECIAL"
GLADWELL MOTORS
Mercury - Meteor - Lincoln Dealer
PANDORA STREET
PHONE B 2111
Service Is Our Business

EMPRESS SALES
932 YATES STREET
1947 MERCURY 118 SEDAN
1947 MERCURY COUPE
1939 NASH SEDAN
1939 AUSTIN "10" SEDAN
1939 AUSTIN "8" SEDAN
1939 FORD CABRIOLET SEDAN.
SEVERAL OTHERS
A. W. WHITE
G 2812 E 0030

CRABB'S AUTO SALES
GRAND OPENING
LOT NO. 5
AT
QUADRA AND HILLSIDE
AT THE B.A. SERVICE STATION
We Welcome You to Visit Us on Our Opening Day, or Phone for Information.
E 8551

1948 MORRIS "8" SEDAN. Run only 2,000 miles. Must be sold. Reduced to $1350
MASTERS MOTOR CO. LTD.
ROVER AND WILLYS
715 VIEW STREET PHONE B 3941

1940 HILLMAN SEDAN, GOOD CONDITION. $950 or trade. 1799 Admiral Street, Victoria.

65 AUTOMOBILES

PRINCESS AUTO SALES LIMITED
NOW LOCATED AT
3 DOORS FROM ATLAS THEATRE
OPEN 9 A.M. TO 9 P.M.

1937 AUSTIN COACH $495
1928 MODEL "A" FORD ROADSTER $275
1930 PONTIAC COUPE, 1929 engine $295
1929 STUDEBAKER COUPE $295
1930 CHEVROLET $295
1933 CHEVROLET SEDAN, loaded with extras. Bargain
1939 CHEVROLET MASTER COUPE. Special $1095
1940 OLDSMOBILE 8-PASSENGER COUPE. Bargain $1095
1946 DODGE SEDAN. Bargain $1695
1947 DODGE SEDAN. Low mileage. Bargain $2495
1946 MERCURY "118" 8-PASSENGER COUPE Bargain
1947 OLDSMOBILE SEDAN, custom radio, undersea heater. Special $2195
1947 PONTIAC SEDAN Low mileage
1947 SPECIAL DE LUXE SEDAN. Bargain $1895
1934 DODGE SEDAN $695
1937 DODGE SEDAN. One-owner car, a beauty
1948 AERO FLEETLINE SEDANETTE. Less than 2,000 miles. See this one—a bargain.
1940 BUICK SEDAN Excellent condition $1550
1939 BUICK SEDAN Excellent condition $1195
1941 DODGE SEDAN, fluid drive. Special $1095

COME IN PREPARED TO GO AWAY SATISFIED
WE HAVE SEVERAL OTHER CARS TO PICK FROM
We Sell on Consignment — Buy for Cash Finance and Trade
NORM WARD, Proprietor
PHONE G 7611 — EVENINGS, B 2466

SMILIN' BEN
Certified Blue Seal USED CARS
PHONE B Garden 4723
On Douglas Next to Strathcona Hotel

SEE
1947 Five-passenger Club Coupe Plymouth with radio. This is a new car

BEN
Has his own 1947 Buick Roadmaster hardtop for sale. This car has been driven 11,000 miles. If you want a car with a NEW car guarantee this is it. Quality Plus and at a real sensible discount. Let's talk it over

FIRST
Seller every year is the Chevrolet. This is a 1936 Sedan, and boy, is it a wonderful

FOR
Our customers who don't find it convenient to pay cash we can offer you the most wonderful terms to suit your income

AUTOMOBILE
Happiness is fully guaranteed when you purchase your Car from Ben. Remember

HAPPINESS
Could be for you if you like convertibles. We have a 1947 Mercury that will be sold with a New Car Warranty

HAVE A LOOK
THERE'S MANY OTHERS
SMILIN' BEN
THE HOUSE OF HAPPINESS
Established 1938

THE NEXT BEST THING TO A NEW CAR IS AN OLSON MOTOR'S USED CAR ESPECIALLY THIS ONE!
1947 PLYMOUTH 4-DOOR SEDAN Radio, heater, defroster and tinted glass. Speedometer reading 18,000 miles. This car is in a showroom condition and carries the Olson Certified Used Car Warranty $1895
OLSON MOTOR'S
VIEW STREET
BARGAIN HI-WAY LOT
606 VIEW STREET G 1144
Plymouth - Chrysler - Fargo
Sales and Service
We Pay Highest Prices for Used Cars

JAMESON'S BARGAINS
1948 HILLMAN SEDAN $1595
1947 HILLMAN SEDAN $1395
BOTH LOW MILEAGE
JAMESON MOTORS LTD.
769 BROUGHTON STREET

A NEW CAR—REDUCED
1949 STANDARD "VANGUARD" SEDAN. Condition as new. Not a scratch. Sp. H. O.A. roomy six-passenger. You save over $500 at our price of $2231
Licence and Heater Included
MASTERS MOTOR CO. LTD.
ROVER - WILLYS
915 VIEW STREET PHONE E 3941

1933 DURANT SEDAN. $375. 1931 Olds sedan, $145. Both have top in good condition. 1930 Chev. 1-ton panel (good), $300. All cars licensed. Apply
CARLIN MOTORS
1437 Douglas Street

1941 NASH SEDAN, ORIGINAL FINISH, air-conditioning and heater, very good rubber, leather upholstered doors, sand gabardine slip-covers. Good motor. For further information phone G 8041 Local 270

1928 CHANDLER SEDAN 130 VERY good condition, 3 new tires, new battery, new clutch, new rings recently. 1949 licence. A bargain at $125. Phone Colquitz 00 Y.

65 AUTOMOBILES

1940 AUSTIN 10 SEDAN IN EXCEPTIONALLY clean condition and perfect order throughout. Dealers have offered $775 for this car. What is your offer? 540 Gorge Road West, before 5 p.m.

1948 DODGE 4-DOOR DE LUXE Extras and owner now condition. Only $1,995. Phone E 7811, 8-5.30 weekdays.

1947 WILLYS STATION WAGON with overdrive and heater. This car is in excellent condition. $1,950 or offer. Phone G 5041, between 9 a.m. and 5 p.m. Evenings, B 6016

1946 STUDEBAKER, RADIO, HEATER, climatizer, white wall tires, foglights and gabardine seat covers. $2,600. Phone B 0449

1815 DOUGLAS STREET — AUTO INSURANCE is good insurance, well worth the price. Phone G 2024

31 '32 MODEL CHEV. COUPE RECENTLY overhauled. May be seen at Oliver & Lacombe Garage, corner of Brighton Ave. & Blanshard. $350

1940 BUICK SEDAN 1938 AUSTIN 10, 1937 Ford panel, 1934 Ford coupe. Hughes Motors, corner Quadra and Johnson Streets. Phone E 2030

1936 FORD COACH — $400 CASH OR trade for a '48 or '47 model car and pay cash difference. Phone Keating 43F.

1947 CHEVROLET FLEETLINE SEDAN Just over 7,000 miles, heater, seat covers, owner driven, like new. $2,000. Box 1861 Colonist.

1939 BUICK COACH, $1,250—THIS CAR is in excellent condition. Must be sold. No reasonable offer will be refused. E 4238

1939 BUICK SEDAN RADIO HEATER and underseat, excellent condition, one owner, low mileage. $1,295. E 4238

1935 PONTIAC COUPE — EXCELLENT running order. Heater. Radio. Good tires. $350. E 8097

1947 BUICK CONVERTIBLE CREAM with black top, all new tires, radio, heater. Apply 2045 Douglas St.

1936 HUDSON COUPE. EXCELLENT condition. Owner going country. Must sell. 367 Menzies.

1940 AUSTIN 10 TOURER GOOD CONDITION, recent overhaul, new tires. $750. Phone G 2377.

1946 CHEV. FIREMASTER SEDAN. $1,475. Phone G 2377. See after 5 p.m. 145 K Fort.

1935 NASH 1 TON TRUCK. GOOD CONDITION. Phone G 2377.

1946 CHEVROLET STYLEMASTER SEDAN Radio, heater. Equal or trade for older model. Phone E 3[illegible]

1934 CHEVROLET COUPE. GOOD CONDITION. Good tires. $365. E 1[illegible]

1934 TERRAPLANE GOOD CONDITION. Good tires. Offers. 1[illegible]

1947 AUSTIN 10 SEDAN. AS NEW. Mileage 10,000. Air-conditioned. Radio, Stratos chairs and Spotlite. $1,950

1941 CHEVROLET SPECIAL DE LUXE Heater, good tires, good rubber. Good job. $[illegible]. Phone B 1012. Ask for Mr. [illegible]

1936 FORD COACH PERFECT CONDITION. Good tires. Price $625. Apply [illegible]

1940 WILLYS SEDAN $700. E 9152

29 CHEV. COUPE $125. FAIR SHAPE. Phone B 3[illegible]

1933 PONTIAC EIGHT SEDAN. $250 or offer. Phone B 8[illegible]

1947 OLDSMOBILE CASH TERMS trade or what have you? [illegible]

1946 DODGE COACH. GOOD CAR. $[illegible]

1931 CHEVROLET SEDAN. BEST offer. 321 Dallas Road.

1946 FORD COACH NEW TIRES, heater. 755 Caledonia Ave.

1938 STANDARD "16" SEDAN. GOOD chassis. $575. Phone B [illegible]

1929 DE SOTO FOUR-DOOR SEDAN. Four new tires. G 4410

1927 MODEL T COACH GOOD ALL round. Cash or offer. G 1477

1930 MODEL A COUPE. GOOD all up. $300. 1137 Belmont Ave.

66 AUTOMOBILES AND TRUCKS WANTED

WE PAY CASH FOR GOOD CLEAN USED cars, 1936-42 preferred. E 8[illegible]

POPULAR MAKE CAR WANTED. 5-passenger coupe preferred. G 7414

SELL YOUR CAR OR TRUCK BY AUCTION at our showroom sales and low commission rates. Ford Branch & Co. Auctioneers. G 6911

WANTED: 650 X 20 OR 700 X 20 ANY truck tire would suit. Phone B 5088

WANTED: 1940 CAR PARTY LEAVING city. Phone G 2583

FOR 2-TON 48 OR 49 DODGE WANTED, 4-speed Fuller or 1947 Brockway transmission in good condition. Also 2-speed rear end. Write Box 1968 Times, stating price and condition.

1940 49 CLEAN USED CAR WANTED. Cash if price, and car suitable. G 2511

TIP TOP AUTO SALES
1020 YATES STREET E 5311
"WANTED"
CASH! CASH! CASH!
20 CARS WANTED
TIP TOP AUTO SALES
1020 YATES STREET
Bring Them In — Sell Them Today
Quick Turnover

WE WANT YOUR CAR TODAY
WE PAY
CASH
FOR
DELIVERY
Phone SMILIN' BEN B 4723

GOOD USED CARS WANTED
CRABB'S AUTO SALES
643 GORGE EAST, NEAR GOVERNMENT

67 BOATS AND LAUNCHES

BELL REVERSIBLE PROPELLERS VARIable pitch, instant reverse, new stocks, main agent, stock [illegible] installed. Factory prices. 3 Dallas Road, Victoria. Albert Steele, Vancouver.

BATTERIES MARINE STARTING lighting and equipment, new, replated, repaired. Jones Bros. Batteries, 1314 Quadra Street. E 8623

BALDWIN CLUTCH $35. AIR-COOLED 2 engine, $35, also several other engines, 1½" stainless steel tail shaft. Phone G 6911

COMET CLASS SAILBOAT "VALERIE" for sale. Fine racing record. First-class boat in new condition. G 7991 for inspection.

FOR SALE — 15-FOOT INBOARD RUNabout, 25-30 m.p.h. Any offers. Box 1841 Colonist.

FISHERMAN'S CABIN LAUNCH, 19 FEET, needs only to be planked. Apply 704 Mounting 6 to 8 p.m.

FLATTIE SAILBOAT, $100. SEAWINDAN Beach Hotel.

GENERAL MOTORS 6-71 MARINE DIESEL engine, rebuilt. Norie Bros., Cobble Hill, V.I., B.C.

MUST SELL — MARINE ENGINE, 6-H.P., sacrifice price. 3040 Avebury Avenue

67 BOATS AND LAUNCHES

REPAIRS AND PARTS FOR OUTBOARDS and air-cooled engines. Johnson outboard. Briggs Stratton. Wisconsin motors. ANTIUS MARINE — SALES AND SERVICE. 1129 Wharf Street Phone G 7431

WANTED—ROWBOAT AND CANOE, IN good shape. Must be reasonably priced. Phone E 0346.

YOUR BOATS DESIGNED AND BUILT to order; engines, machinery and boats repaired; welding and cutting. Foster's Shipyard, 418 Bay St. E 6408

BOATS
30 to 38-ft. Inboard Power Boats.
SPORT FISHING CRAFT
16 to 24-ft. Cabin Models.
NOW BUILDING. Right now, by 1-ft. 8-in. [illegible] sleeping quarters, galley, dining saloon, sink, stove, sleeps two, diesel power, fast seaworthy. Inspection invited, no obligation.
DOUG VOGLER'S SEACRAFT
E 0412 3941 Douglas St.

12-FOOT CLINKER-BUILT [illegible] excellent condition. Reasonable. G 1479

11-FT CLINKER-BUILT BOAT, 1½-H.P. marine engine; best offer. E 0314.

GRAY EVINRUDE & G.M. DIESEL
ORR & JAMES LTD.
1310 WHARF ST PHONE G 3131

CHARTS
COMPLETE STOCK OF CANADIAN ADMIRALTY AND U.S. CHARTS
AT
EDWARD LIPSETT LTD
500 BASTION STREET

ORR MARINE DISTRIBUTORS LTD
Factory Agents for
CHRYSLER
MARINE ENGINES AND PARTS
113 Esquimalt Rd. Phone E 2168

GORGE BOAT HOUSE
R. A. WOOD & D. H. DAKIN
U-DRIVE MOTORBOATS
BOATS AND MARINE ENGINES FOR SALE
LET US QUOTE YOU FOR YOUR REPAIR WORK OR PAINTING
MARINE WAYS—PHONE B 3043
LOOK FOR THE SIGN
GORGE BOAT HOUSE 550 GORGE ROAD E.

72 MONEY TO LOAN

MONEY TO LOAN
QUICK DECISION ON YOUR MORTGAGE application. Personal, business, farm, [illegible]. Personalized service and adaptable terms.
KENNETH J. DAVIS
Real Estate Agent Campbell Bldg.
1120 Douglas Street Phone B 1621

APPLICATIONS FOR LARGE OR SMALL mortgage loans under N.H.A. terms available. We specialize in refinancing, [illegible] and purchase agreements. Phone B 1012. Ask for Mr. [illegible] information or he will call at your request. Either in Victoria District or Lower Island.

FUNDS ON HAND AND IMMEDIATELY AVAILABLE FOR MORTGAGE LOANS
LARGE AND SMALL AMOUNTS — LOW interest rates. Immediate decision. Clients N.H.A. and other terms.
Accounts and Mortgages Purchased
P. R. BROWN & SONS LTD
1112 Broad Street Phone G 7311

MORTGAGE MONEY AVAILABLE CURRENT RATE. Immediate decision. Prudential Trust Co. Ltd. 1112 Broad Street.

MORTGAGE AND N.H.A. LOANS. Consult Prudential Holmes Ltd., 1007 Government. G 8124

MONEY TO LOAN ON FIRST MORTGAGES AT ATTRACTIVE RATES IN ANY AMOUNTS
J. M. WHITTOME & CO. LTD
931 Government Street Phone B 6255

WHEN OPPORTUNITY KNOCKS
LET NIAGARA HELP YOU START A BUSINESS
LOANS UP TO $1000
LIFE INSURANCE AT NO EXTRA COST, FLEXIBLE REPAYMENT PLANS
NO ENDORSERS
NIAGARA FINANCE COMPANY LIMITED
640 FORT STREET
24 WINCH BUILDING E 5431

MORTGAGE MONEY
Private Loans—Can obtain immediate on a [illegible] on three months bonus
MUST SELL—SACRIFICE PRICE. 3040 Avebury Avenue

75 BUSINESS OPPORTUNITIES

BARGAIN FOR CASH — BEAUTIFUL summer resort location near Qualicum Beach, 19 acres 600 ft. waterfront, suitable for auto court or seaside resort. Shop at the low price of $4,500. Write Box 891, Duncan, or phone 81Y4, Duncan.

COFFEE SHOP, NEAR HIGH SCHOOL. Good turnover. Stock and fixtures, $4,200 and some terms. Phone owner B 1425.

DOWNTOWN NEWSSTAND FOR RENT. Experience preferred. Reply to Box 1736, Colonist.

BRICK APARTMENT
EACH OF THE FOUR THREE-ROOM suites is absolutely self-contained in this modern apartment block. All tenants supply own heat. No need for attendant or janitor here. Present one rentals show a net of over 10% on the price. Full price $13,000
JOHN GREENWOOD
1261 Broad Street

FOR SALE—REAL ESTATE AND INSURANCE business. Owing to ill health owner will sell at low figure. Central office, low rental. Box 1872 Colonist.

FOR SALE—TAXI CAB AND BUSINESS established four years. Box 1862 Colonist.

GARAGE AND SERVICE STATION BUSINESS. Modern building. Best stand, location in Victoria. No opposition. Full line of equipment. Cost if asked and equipment is the full price. Terms. B 2983

HOW WOULD YOU LIKE AN EXCELLENT living and about $1,000 a year as well? Five rooms and tourist business with owner's well furnished living quarters, beyond the office. Can be purchased for $4,000 plus stock. Principals only. Box 147 Colonist.

NANAIMO GENTS CLOTHING BUSINESS for sale. Apply Box 4727 Colonist.

REVENUE OVER $200. SPLENDID LOCATION. $18 to 25 per week. Will appreciate in value. Automatic operation. Small dwelling, bachelor, for owner. Box 818 Colonist.

REVENUE PROPERTY FOR SALE BY owner. Good revenue. R. Island and Lime [illegible] Apply R. [illegible] or agent. Phone.

STORE IN NEW BUILDING, CADBORO Bay to rent. $50 per month. G 2511.

ATTENTION
TO THE COUPLE WHO WANT A BUSINESS of their own, phone B 5013 for further particulars.

TO RENT — STORES 1614 OAK BAY Avenue, 840-1010 Oak Bay Avenue. Suitable for [illegible]. Phone Page & Sharpe B 5106.

72 MONEY TO LOAN

$13,500 QUEST HOUSE OF DISTINCTION. Fairfield district, [illegible] balance in [illegible] years. Principal and interest approx. $500 a month. Will offer taxes $300 a month. Summer rates. In perfect condition. Terms.

FAIRFIELD
$9000 Home and revenue of $115 a month. Stores. Solid, well located and [illegible]. Terms.
F. X. BAGELAWE
B 6632 1011 Government Evgs. E 2548

$3300 No. 193—GROCERY AND CONFECTIONERY STORE. Living quarters.

COFFEE BAR
$3100 UPTOWN COFFEE SHOP. Very good turnover, all new equipment. Owner forced to sell on account of health.

$13,000 No. 199 GROCERY AND MEAT MARKET. Large living quarters. Very good turnover. Low taxes.

$15,000 No. 2—Large house, now rented [illegible]. Apply
F. W. MOORE & CO
636 Johnson Street E 8062
Evenings Call
Mr. Michael B 5324 G 3106

11-ROOM HOUSE, 3 FURNISHED suites, double plumbing, full basement, garage, 4-room suite for owner. $100 revenue. Extra garden lot. Price $8,950. 1042 Washington Avenue.

75 BUSINESS OPPORTUNITIES

VIEW REALTY LTD.
943 YATES STREET G 7811

A BARGAIN FOR SOMEONE—Brand new store and 4-room suite in select district, chance to open a coffee shop and ice cream bar, or fish and chip, beauty parlor, etc. Excellent furniture included in price. Owner says $9,500 for everything but will take an offer.

IS THERE A MEAT CUTTER IN THE

A mobile meat business and a good one, completely outfitted, late model truck, walk-in refrigerator, all necessary equipment and trade. New 4-room [illegible] Everything goes for $9750

Very attractive home in View Royal on Island Highway. Lots of rockeries, shrubs and trees. Size 1 R., large bedroom, with walk-in clothes closet. Pembroke bath, cabinet kitchen with dinette, oil-burning range, heavy new wire, large [illegible]. Full price $5900
With $2,500 down — Furniture for Sale
C. A. Conrad—G 7811
Home Address 865 Island Highway

BERNARD & CO.
MUST BE SOLD
MODERN STORE AND HOME COMPLETELY FURNISHED
Owners leaving for United States and must sell. [illegible] modern store and [illegible] furniture and equipment. New furniture, including latest type electric range, washing machine, piano, radio, etc. Terms arranged
$8950
BERNARD & CO.
629 FORT STREET B 6318
Evenings E 0180

RANDALL'S
REAL ESTATE INVESTMENTS
SPECIALIZING FOR YEARS IN BETTER APARTMENT PROPERTIES
WHETHER BUYING OR SELLING FEEL FREE TO CONSULT US
Ask for Mr. J. Smith
G 8109

GEORGE RANDALL
1209 DOUGLAS ST

GENUINE SACRIFCE OWING TO ILLNESS
Coffee Bar and Dining room, very well located on a main road MUST BE SOLD IMMEDIATELY. This business is well adapted to everyone and has WONDERFUL POSSIBILITIES. Since October 1948 this business grew in value from [illegible] to [illegible]. The dining room, [illegible] seating 40 persons, [illegible] view. Particulars on request. ALTHOUGH THE PRESENT OWNER HAS $5,000 INVESTED in this business he is prepared to accept $3,000 [illegible]. Stock at [illegible]. Fixtures and equipment [illegible]. Rent $40 per month. Price includes stock and fixtures valued between $1,000 and $1,200. Because of tourist trade, you can make a right into this business at the beginning of the best season of the year. ONCE IN A LONG WHILE CAN WE OFFER AN OPPORTUNITY SUCH AS THIS $3900
Listing 18-517
Call Mr. Hawkes B 2101 or Evgs. G 5116
HAWKES FOSTER, LTD.
1015 DOUGLAS (JUST NORTH OF H.B.C.)

CITY LOCATION
Four 3-room and furnished suites. Each is complete in bathroom. Front and rear entrances. A perfect revenue producer or home with income. Price only $8400
SIDE-BY-SIDE DUPLEX OAK BAY
On [illegible] street. Both sides vacant. Suitable for [illegible] or [illegible]. Each has 2 bedrooms. Price for quick sale is only $12,600
J. H. Whittome & Co., Ltd.
931 GOVERNMENT ST. B 6255
Evenings B 1857

EMPLOYMENT WITH INVESTMENT
ATTRACTIVE OPPORTUNITY
Embracing Sound Investment
Ideal Living Quarters
and Very Pleasant Occupation
[illegible] for [illegible] or genuine [illegible] in operation of [illegible] "Soul Health" [illegible] experience in cars is for [illegible] not essential as [illegible] advertising [illegible] and trained staff is [illegible]. Complete future security for [illegible] assured. Please reply in first [illegible]
BOX 1877, COLONIST
[illegible] information as to financial [illegible] will be regarded in strictest confidence.

GILLESPIE, HART & CO., LIMITED
COUNTRY COFFEE BAR
Well established Coffee Bar on prominent highway. Good business and good equipment. Five room living quarters on 1½ acres of property. Property, stock and equipment for $15,500 terms.
See Mr. Beasley, Evenings, B 3225
GILLESPIE, HART & CO., LIMITED
621 FORT STREET. PHONE. G 1181
Member of the Real Estate Board of Victoria, B.C.

We have listings of grocery stores, garage business, apartment blocks and motels which can be purchased at reasonable prices. We would be pleased to show you any of these properties at your convenience. Apply
HEISTERMAN & CO.
1121 BLANSHARD STREET E 4161

SMALL TEAROOM
Nicely set up. Lease available. Party who started it lacked capital. Will sacrifice for $675
PAGE & SNAPE
B 6168

75 BUSINESS OPPORTUNITIES

BERNARD & CO.
MOTEL
[illegible] Motel, [illegible] acres of [illegible] Mile [illegible] Revenue [illegible] $16,000 per year. Half cash handles. Exceptional terms
$55,000
APARTMENT BLOCK
Fairfield District. [illegible] and three stores. Solid [illegible] revenue. [illegible] investment. [illegible] terms.
$18,500
For Full Particulars See Mr. Peterson
EXCLUSIVE LISTINGS
BERNARD & CO.
629 FORT STREET

VICTORIA and VANCOUVER ISLAND HOTELS FOR SALE
We are exclusive agents for these offices. [illegible] are [illegible] price [illegible] business this is your opportunity.
Your further enquiries may be made to
Mr. J. Smith. Phone G 8109
GEORGE RANDALL
1209 DOUGLAS STREET, VICTORIA

CONFECTIONERY STORE
IN AN EXCELLENT LOCATION
This business is conducted [illegible] Fixtures at the low price of $2,000 for the [illegible]. Stock at [illegible] $1500
Five-suite apartment house, showing [illegible] per cent net. Fairfield district $12,600
Fairfield guest house completely furnished including owner's apartment $21,000
DeMAWDSLEY & TODER REALTY
217 CENTRAL BLDG. G 3041

Glorious Gulf Island seafront property with new modern residence would make exclusive resort. Owner will take Victoria property in exchange or sell at a sacrifice. See us for resorts 25 years experience.
JONES & SCOTT
230 PEMBERTON BUILDING

75 BUSINESS OPPORTUNITIES

BUTCHER BUSINESS. A thriving shop located on a main road. Fully equipped in every respect. Low overhead. 5 year lease. There is very little goodwill included at the price asked $6350
Call Mr. Hawkes, B 2101. Eves., G 5116
HAWKES FOSTER, LTD.
1015 DOUGLAS ST. (Just North of H.B.C.)

76 EXCHANGE REAL ESTATE

WILL EXCHANGE FULLY MODERN 8-[illegible] suite in Victoria. Box 122 Colonist.

77 LISTINGS CANCELLED

AND AGAIN THAT MAN — In 1942 — 3241 Acorn Street was this new home by Johnny James. Do you want to rent or buy? Call me at Richard Realty, 1214 Broad Street. Phone E 9721 or E 9022.

SOLD BY JACK BROWN OF CITY Realty & Rental Bureau within the last month
1840 Nelson Avenue
48 Grease Avenue
560 John Street
331 Niagara Street
Royal Oak Coffee Shop
For Quick Action on the Sale of Your Property Call Jack Brown of the
CITY REALTY
B 5313 or G 4976

THE HOUSE AT 813 CRAIGFLOWER RD. has been sold and is off the market.

650 LANGFORD ST. SOLD BY MR. GIBSON of A. A. GREEN REALTY CO. 904 Fort. GORDON RT. If you have a [illegible] PLEASE phone or call. Office E 9113. Home G 4804. Prompt attention at all

FOREST GLEN FARM
Shawnigan Lake
SOLD
By K. Lisa and J. Chenard, of
Pemberton, Holmes, Ltd.
We Live - We Sell. A Farm. Large or Small.

77 LISTINGS WANTED

A LONG LIST OF BONA FIDE CLIENTS wanting for older homes.
JOHNSTON & CO. LTD.
E 5242-3 1714 Broad

THAT MEANS JOHNNY JAMES AT Ridings Realty. Immediate needs a home with the following features:
District Table-H
Price [illegible]
Age About [illegible]
These between [illegible] cream kitchen, [illegible] with [illegible] and [illegible]. Full basement, separate garage large lot. If your home meets these requirements I can sell it for you NOW.
Call Johnny James at
RIDINGS REALTY
102 1216 Broad B. Phone E 9521 or E 0[illegible]

78 HOUSES FOR SALE

OAK BAY SACRIFICE SALE!
BRAND NEW CONDITION
TWO BLOCKS TO WILLOWS BEACH
[illegible] BUNGALOW WITH SPACIOUS [illegible] OVERLOOKING VICTORIA AND HARBOUR. A REAL FOOD BUY AT MODERATE PRICE. [illegible] OIL-O-MATIC HEATING. [illegible]. This home is new and in excellent condition. There is the better value in Victoria today. [illegible] living room, [illegible] view. [illegible] ALTHOUGH THE PRESENT OWNER HAS $5,000 INVESTED in this home he is prepared to accept $3,000 [illegible]. Stock at [illegible]. Fixtures and equipment [illegible]. Rent $40 per month. Price includes stock and fixtures valued between $1,000 and $1,200. Because of tourist trade, you can make a right into this business at the beginning of the best season of the year. ONCE IN A LONG WHILE CAN WE OFFER AN OPPORTUNITY SUCH AS THIS $3900
Listing 18-517
Call Mr. Hawkes B 2101 or Evgs. G 5116
HAWKES FOSTER, LTD.
1015 DOUGLAS (JUST NORTH OF H.B.C.)

GORGE
This bungalow is in immediate vicinity. Three years old and like new throughout. It comprises a living-dining room with a gravity fireplace, Venetian blinds, [illegible] kitchen, a [illegible] bedroom, bathroom, the attic [illegible] and [illegible] basement [illegible]. A well constructed home. The room is open to an [illegible] IT MUST BE SOLD. The asking price $8650

UPLANDS BORDER
High [illegible] Tudor [illegible] distinctive FIVE-ROOM HOME [illegible] in the Uplands. [illegible] living room 21 feet long, [illegible] dining room. [illegible] modern cabinet kitchen, separate [illegible] bathroom, the master bedroom [illegible] the main floor. The home has a [illegible] separate garage. Take Bus No. 1 to THE MANOR DRIVE-INN. Read this advertisement inside and out. A [illegible] garden in a very expensive [illegible] and a few very fine built trees. To make sure by this office. Let us show you this one. Price $13,900

WANTED
UPLANDS PROPERTY OWNER
We would appreciate the listing of your home. We have many people waiting for this class of property.
Rithet Consolidated, Ltd.
Member Real Estate Board of Victoria
1117 WHARF STREET PHONE G 1722
Evenings:
Mr. Lovitt G 8848 Mr. Belcher, G 3984
Mr. Customer B 7030

"ANNOUNCING"
THE CANADA HOME AND PROPERTY DISPLAY SALES
726 FORT STREET
"Opening Soon. Watch for Our Opening Date"
Something New in a Selling Service for the Home and Property Owner
Experienced property appraisers will call and inspect your property. Full data relative to the sale, photograph and display [illegible] property [illegible] and also advertise it in your local newspaper at your price and terms.
Only a nominal fee is charged for this service. There is no commission to be paid either seller or us. Buyer and seller alike obviously save.
Our showroom and display is a place where prospective buyers may stop at leisure for their personal type of property from our free selection. We have supply all the [illegible] screen. Our deal is with the owner.
WE ARE NOT REAL ESTATE AGENTS
"Put Your Property or Display With Us and Save"
Note: Our Phone Hours Arrived Yet — Drop In a Card
Watch for Our Opening
Soon

HOMES OUR SPECIALTY
New side-by-side duplex close in, each side having living-room with hardwood floor, large dinette, modern kitchen with 3-burner gas range.

OAK BAY 3-BEDROOM BUNGALOW

Living-room with fireplace dining-room Full basement, hot air furnace drive-in garage Nice lot in a nice location, close to schools and stores
Full price **$7000**
Ask for Fred A. Kingshott

OAK BAY 5-ROOM BUNGALOW

Wonderful view of the water and mountains Set in ½ acre of Alpine garden, flowers of all kinds Hat, cool sea, green house The home is modern with large living-room, fireplace dining-room, 2 large bedrooms 3-piece bathroom cabinet Kitchen Full basement hot water heating with coal stoker. Drive-in garage You should see this before buying
$11,900
Ask for Fred A. Kingshott

BEAUTIFUL GROUNDS PICTURESQUE VIEW OF SEA AND MOUNTAINS SIDE-BY-SIDE DUPLEX

Self-contained 3-room suite Large living-room with fireplace [illegible] Cement basement and furnace [illegible] contained and 3-piece washroom Large living-room with fireplace Gas laid on Cement basement with Oil-O-Matic furnace Close to sea and transportation Free of rent control Ideal arrangement for a steady buyer with 3-room suite for owner Full possession can be given. Price
$15,000
Ask for T. B. Monk

J. H. WHITTOME & CO., LTD.

901 GOVERNMENT STREET B 4235
Evenings, B 1557
81 Years' Experience in Island Real Estate

CENTRAL REALTY

715 VIEW STREET B 3157

$1800 CASH Ideal for the man who works at Veterans or Royal Jubilee Hospitals. [illegible] Bungalow is well [illegible] of either Fireplace, [illegible] and fireplace. The basement with drive-in garage (furnace equipment) Small lot garden and fruit. City services
$5500
(Oil Range and Contract Included)

FAIRFIELD

Well-built [illegible] of seven rooms (Due to a [illegible] moves [illegible] through the L.R. [illegible] dining, kitchen and bedroom down. Two bedrooms and bath up. The basement is full size. Separate garage. Price [illegible] Terms to suit purchaser. Quick possession. Clear title.
Price (of near offer)
$7350

JUST OFF ROCKLAND

We have just listed this attractive stucco bungalow built just before the war consisting of living-hall, two sunny rooms, 4-piece Pembroke bathroom, sunny kitchen, two nice bedrooms and a modern three-piece bathroom up. Features include golden oak floors a beautiful sunroom off the spacious living-room. Electricity and gas for cooking. Full basement, furnace, drive-in garage, etc. The property is in sight to the sea with 12 fruit trees, rhododendrons, lawns and flowers. This property is situated in one of the nicest districts in this city and we recommend it very highly
Full price
$14,700
Mr. McAdam, O 2430, Mr. Honner O 2565

STEWART CLARK & CO.

Member of the Real Estate Board of Victoria

OAK BAY

A very attractive 3-room stucco bungalow Large living-room, open fireplace, gas fire, dining room Tiled oak floors 2 bedrooms, large cabinet kitchen breakfast nook, 3-piece bathroom Basement H.A. heat Separate garage Large corner lot, lawn and shrubs Low taxes. This charming home is situated south of the Arm, close to school, park and transportation. Price
$9500

HIGH QUADRA

A charming 1-year-old stucco bungalow situated on a double lot in lawn and shrubs Large living-room, open fireplace, three-piece dining-room, oak floors Cabinet kitchen wired for range, two attractive bedrooms, 4-piece Pembroke bathroom Full dry basement Oil-O-Matic H.A. [illegible] drive-in garage. Corner lot [illegible] You can move in tomorrow Liberal terms. Asking price
$11,500

REAL ESTATE DEPT. PHONE O 1011
Evenings, Mr. Heppell, B [illegible]

STEWART CLARK & CO.

Real Estate - Mortgages - Insurance
[illegible] O 1033

LOW PRICE REVENUE PROPERTIES

HIGH FORT ST.—One minute to bus. A substantial building containing one self-contained four-room suite, rent $40, two three-room suites sharing a bathroom $42.50, single room and lodge, rent $25. Total $127.50. All suites unfurnished. Tenants supply own fuel. $3,150 will handle. Full price
$6950
Call Mr. Laing, Eves. B 4047

[illegible] district A fine house with basement and furnace. Two self-contained suites rent at $30 and $45 each. Two rooms rent at $25 and $15 each. Large five-room self-contained suite for owner. Some terms if desired. Full price
$7500

CITY—A good clean home in walking distance. Two suites rent for $30 and four rooms for the owner on the ground floor. Price
$4700
We have many others to choose from

PANDORA AVE.—[illegible] revenue $180 monthly. Taxes $110. $3,250 down, balance terms
Price
$6900
[illegible] Hoyle [illegible] Southouse [illegible], Colquitz 2384

ISLAND INVESTMENT CO. LTD.

730 VIEW ST PHONE O 7140-7

OAK BAY NEAR THE SEA

MODERN BUNGALOW [illegible] rooms Nice size living-room, Chief's dining room Three splendid bedrooms Fine modern kitchen with tile sink Nice [illegible] Extra large [illegible] Oil. Hot water heater, and garage
Price
$13,950

DUPLEX

SIDE BY SIDE Stucco construction Pembroke baths. Modern kitchens Basement furnace, garage etc. Near Transportation Owner's suite available. EXCELLENT VALUE PRICE
$10,500

COFFEE SHOP

CITY CENTRE Excellent turnover Price includes stock and fixtures Easily operated by couple Lease, TERMS TO RELIABLE PARTY. Price
$4750

R. H. DAVIES REALTY

611 YATES ST. PHONE O 2016
EVENINGS
O 8217 O 1894 B 4115 B 4414

SMALL—FOUR ROOMS

$1500 DOWN and $30 monthly handles this small Oak Bay home, located just off Fort Bay Road. Bathroom and toilet. New Hot-Water Boiler. Separate garage. Taxes only $30. Listed price
$3150
Call Mr. Hawton, B 2101, or Eves., O [illegible]

HAWKES FOSTER, LTD.

1015 DOUGLAS (JUST NORTH OF H.B.C.)

FINANCIAL SURVEY LIMITED

NEW STUCCO BUNGALOW EXCLUSIVE LISTING

This 5-roomed bungalow of 1,100 sq. ft. cannot be duplicated at this price. Has living-room, dining-room, two good bedrooms and Pembroke bathroom Built with thermogas. Hall. This has every convenience Wired for electric range Full basement hot air piped furnace and drive-in garage Some Terms
Full price
$8400
Contact H. A. Rogers, Evenings O 5606

SOUTH OAK BAY

[illegible] three bedrooms living-room with fireplace dining-room, kitchen and three-piece bathroom. Full cement basement, drive-in garage and Oil-O-Matic. Hot air furnace. Taxes $57.00. Good Value
$7850
Contact B. Anderson, Evenings O 6406

ESQUIMALT SPECIAL

Six rooms stucco semi bungalow with large living-room, dining-room, cabinet kitchen, three bedrooms, three-piece bathroom (no basement), hot water heat and separate garage. Early possession. This home has been greatly reduced for quick sale
$7650
Contact W. G. Kilpatrick—[illegible], O 6723

NEAR MOUNT TOLMIE

Delightful 4-room stucco bungalow with attached garage, utility room, ample storage facilities. This compact home has large living-room with hardwood floors, two spacious bedrooms, an oil circulator heater (installed), four-piece Pembroke bathroom, and dinette-cabinet kitchen with dining nook and shack bar. Every economy and convenience for comfortable living with a minimum of upkeep. Price
$7350
M. Braithwaite, O 6001

$1500 DOWN

Excellent District. Attractive 6-room Bungalow. Large living-room, fireplace, two spacious bedrooms, 3-piece bathroom, large kitchen, sun porch and basement. Roomy lot. Placed right
$6300
Contact P. O. Williams

EXCLUSIVE

This delightful five-room stucco bungalow on Rockland overlooking Victoria's finest residential district. Living-room, dining-room, fireplace, bright and sunny south bedrooms with large closets and three-piece bathroom. Full concrete basement with oil hot-air furnace and oil-piped furnace and drive-in garage. Some terms. Full price
$8400
Contact E. A. Rogers, Evenings O 5606

SOUTH OAK BAY

[illegible] three bedrooms, living-room, kitchen, three-piece bathroom, cabinet kitchen. Full basement, hot water heating with coal stoker. Drive-in garage. You should see this before buying
$11,900
Ask for Fred A. Kingshott

FAMILY HOME

[illegible] living-room, dining-room, 2 bedrooms, 3-piece bathroom, kitchen and pantry. Concrete stairway to large bedroom up. Full cement basement, piped hot-air furnace. Attached garage. Clear title. TERMS ARRANGED
Price
$6300

LOT ON McCLURE STREET BETWEEN VANCOUVER AND COOK. 84 x 120. ZONED FOR APARTMENT BUILDING. PRICE
$1150
(Reasonable Offer Considered)
Ask for Edgar Mackenzie (Evenings O 5683)

$4200 - ESQUIMALT - $4200

4½ ROOMS — 1½ LOTS

This is an older-type home but in very good condition. Has uninterrupted view of Esquimalt Harbor. Low taxes, has through hall, living-room, kitchen, pantry, sunroom, modern bathroom, kitchen separate sink, [illegible] and washroom with basin and hot and cold water. No basement. Built on 1½ lots of splendid garden soil. Taxes only $39
Full price only
$4200
Ask for Reg Cassilod (Evenings B 8484)

VICTORIA AVENUE TWO LOTS CORNER LOCATION

Excellent Family Home

Living-room 24x17 with large fireplace, [illegible] dining-room, [illegible] bedrooms, [illegible] bathroom, [illegible] kitchen, [illegible] basement, [illegible] HOT WATER HEAT. [illegible] Laundry tubs. Attached garage. Large [illegible] good fruit trees.
Price
$10,500
EXCLUSIVE LISTING
Please Call Vince McLean, Evenings O 6207

LIVE IN LOVELY LUXURY ON PROTECTED WATERFRONTAGE

A splendid extra modern home in [illegible] WATERFRONT LOT affording a view [illegible] Oil-Matic heat. Beautifully decorated throughout. Attached garage with extra storage space. Price
$16,700
Please call Ken Lise or J. Cheshen (Evenings) B 4031

LISTINGS SHOWN BY APPOINTMENT EVENINGS and SATURDAY AFTERNOONS

$9000—HIGH QUADRA 5 ROOMS

HOT WATER HEATING featured here in this modern stucco bungalow. Situated in a splendid residential area on large well-landscaped lot. Front living-room with oak floors and attractive fireplace, dining-room, oak floors. THROUGH HALL, two good-sized bedrooms, four-piece Pembroke bathroom and electric cabinet kitchen. Full basement with playroom. Taxes $67
SNAP!! $4750 SNAP!!
$4750 FULL PRICE [illegible] in this comfortable bungalow. Well kept inside and out. [illegible] ROOMS living-room, 13 x 16, with attractive fireplace. Large cabinet kitchen. Separate garage [illegible] Taxes only $26. 2-529

CITY SEWERS—GORGE 5 ROOMS

$7500 FULL PRICE makes this N.H.A. newly completed FULL BASEMENT bungalow with drive-in garage an excellent buy. Oak floors in entrance hall, living-room and dinette, two good-sized bedrooms, four-piece Pembroke bathroom and cabinet kitchen. 4-512
Please Call Mr. Thorpe, O 6357, on the above listings

HAWKES FOSTER, LTD.

1015 DOUGLAS STREET B 2101

OAK BAY

Immediate possession of this lovely six-room stucco bungalow with two [illegible] rooms in basement. Large living-[illegible], dining-room, three bedrooms and cabinet kitchen. All redecorated and wired for power
$10,700
Please ask for Mr. Vint, Evenings B 6014

QUADRA AREA

Six-room semi-bungalow, living-room with fireplace, dining-room, large kitchen, one bedroom down, 2-piece bathroom and separate toilet, 3 bedrooms up. Full basement and play room, hot-air heat, large lot and separate garage. SNAP.
$1,800 down. Full price
$4600
Please ask for Mr. Coles

GORGE DISTRICT

Lovely stucco bungalow of four rooms on corner lot in high location and have sold $17. Nice living-room with H.W. floors and fireplace, 2 bedrooms and large cabinet kitchen with oil range [illegible] 3-piece bathroom. Good lawns and vegetable garden with eleven assorted fruit trees and small fruits, separate matching garage. Just been redecorated and to see this is to
BUY
$5990
Mr. Toder, evenings B 2370

DeMAWDSLEY & TODER REALTY

217 CENTRAL BLDG. O 3041

$5800—FOUL BAY ROAD—Four-room frame bungalow, living-room with fireplace, 2 bedrooms, full basement, furnace
$7350—DEEP COVE—Neat five-room cottage on two nice waterfront lots. Cottage contains 2 bedrooms, living-room, bathroom, kitchen with sink. Oil range and some furniture included. Garage, boathouse with slipway, 2 rowboats, etc. Good water supply
$7950—NORTH DOUGLAS—New four-room stucco bungalow with 2 bedrooms, combination kitchen and dinette. Hardwood floors in living-room and central hall. Full basement and furnace. Large, deep lot
$8000—HIGH QUADRA—Modern six-room stucco bungalow with 2 bedrooms, full basement with extra room and hot-air furnace
$9950—SAANICH — Within 5-mile circle. Small, well-equipped farm of 7 acres. 4½ acres cleared—and 6-room, modern, fully furnished bungalow. 3 outbuildings. 1 Jersey cow
$21,000

E. E. HEATH

[illegible] B 3103
REAL ESTATE NOTARY PUBLIC
Night Phones: O 2906 or B 4046

EXCLUSIVE LISTING JUBILEE DISTRICT

TO CLOSE AN ESTATE WE ARE OFFERING THIS OLDEN TYPE siding five-room bungalow in spotless condition. Living-room, dining-room, two bedrooms and sunroom. Good kitchen. Full high basement with new Hot-Air Furnace. Venetian blinds. All doors and windows have been weather stripped. IMMEDIATE POSSESSION.
$6850
Terms arranged

LEACH & SPARKS

1110 BLANSHARD STREET. B 6117
Evenings, Mr. Day, O 2683

PEMBERTON, HOLMES

Real Values Since 1887

JAMES BAY Walking Distance $5250

A very neat bungalow of five large rooms plus enclosed stairway to space up. Spotless condition. Light floors. Attached garage. Nicely fenced. Good garden.
EXCLUSIVE LISTING
Please Call Violet McLean (Evenings)

QUEENS AVENUE AT WARK P.H. Sign in Window

[illegible] dining-room and kitchenette. Living-room, dining-room (3 bedrooms, 3-piece bathroom, kitchen and pantry). Concrete stairway to large bedroom up. Full cement basement, piped hot-air furnace. Attached garage. Clear title. TERMS ARRANGED
Price
$6300

LOT ON McCLURE STREET BETWEEN VANCOUVER AND COOK. 84 x 120. ZONED FOR APARTMENT BUILDING. PRICE
$1150
(Reasonable Offer Considered)
Ask for Edgar Mackenzie (Evenings O 5683)

$4200 - ESQUIMALT - $4200

4½ ROOMS — 1½ LOTS

This is an older-type home but in very good condition. Has uninterrupted view of Esquimalt Harbor. Low taxes, has through hall, living-room, kitchen, pantry, sunroom and 3-piece bathroom. Upstairs [illegible] bedrooms and washroom with basin and hot and cold water. No basement. Built on 1½ lots of splendid garden soil. Taxes only $39
Full price only
$4200
Ask for Reg Cassilod (Evenings B 8484)

VICTORIA AVENUE TWO LOTS CORNER LOCATION

Excellent Family Home

Living-room 24x17 with large fireplace, [illegible] dining-room, [illegible] bedrooms, [illegible] bathroom, [illegible] kitchen, [illegible] basement, [illegible] HOT WATER HEAT. [illegible] Laundry tubs. Attached garage. Large [illegible] good fruit trees.
Price
$10,500
EXCLUSIVE LISTING
Please Call Vince McLean, Evenings O 6207

LIVE IN LOVELY LUXURY ON PROTECTED WATERFRONTAGE

A splendid extra modern home in [illegible] WATERFRONT LOT affording a view [illegible] Oil-Matic heat. Beautifully decorated throughout. Attached garage with extra storage space. Price
$16,700
Please call Ken Lise or J. Cheshen (Evenings) B 4031

CHARMING CRAIGDARROCH

Here is a specially well-built compact bungalow [illegible] Oak floors throughout. Lovely [illegible] garden setting. Large room upstairs [illegible] owner will help finance.
Apply Vance, None (Eves. [illegible]) or Reg Casellon (Eves.), B 6404

UNIQUE WATERFRONT

SITUATED ABOUT 30 MILES FROM VICTORIA

About three acres, nicely timbered with high elevation. House consists of two exceptionally large living-rooms and kitchen with very large open fireplace, small dining-room, large [illegible] Upstairs are two very large master bedrooms with gas fireplaces. One bath and separate toilet and separate toilet. Bedroom with main master bedroom. Also two smaller bedrooms. Perfect all-year-round residence. Ideal for any stand near a few feet from the shore
Price
$21,000
For Further Particulars and Permission To View, Please Ask for Mr. Hall

LIST WITH US FOR ACTION

Pemberton, Holmes, Ltd.

1234 GOVERNMENT ST O 8124

OAK BAY

Immediate possession of this lovely six-room stucco bungalow with two [illegible] rooms in basement. Large living-[illegible], dining-room, three bedrooms and cabinet kitchen. All redecorated and wired for power
$10,700
Please ask for Mr. Vint, Evenings B 6014

QUADRA AREA

Six-room semi-bungalow, living-room with fireplace, dining-room, large kitchen, one bedroom down, 2-piece bathroom and separate toilet, 3 bedrooms up. Full basement and play room, hot-air heat, large lot and separate garage. SNAP.
$1,800 down. Full price
$4600
Please ask for Mr. Coles

GORGE DISTRICT

Lovely stucco bungalow of four rooms on corner lot in high location and have sold $17. Nice living-room with H.W. floors and fireplace, 2 bedrooms and large cabinet kitchen with oil range [illegible] 3-piece bathroom. Good lawns and vegetable garden with eleven assorted fruit trees and small fruits, separate matching garage. Just been redecorated and to see this is to
BUY
$5990
Mr. Toder, evenings B 2370

DeMAWDSLEY & TODER REALTY

217 CENTRAL BLDG. O 3041

$5800—FOUL BAY ROAD—Four-room frame bungalow, living-room with fireplace, 2 bedrooms, full basement, furnace
$7350—DEEP COVE—Neat five-room cottage on two nice waterfront lots. Cottage contains 2 bedrooms, living-room, bathroom, kitchen with sink. Oil range and some furniture included. Garage, boathouse with slipway, 2 rowboats, etc. Good water supply
$7950—NORTH DOUGLAS—New four-room stucco bungalow with 2 bedrooms, combination kitchen and dinette. Hardwood floors in living-room and central hall. Full basement and furnace. Large, deep lot
$8000—HIGH QUADRA—Modern six-room stucco bungalow with 2 bedrooms, full basement with extra room and hot-air furnace
$9950—SAANICH — Within 5-mile circle. Small, well-equipped farm of 7 acres. 4½ acres cleared—and 6-room, modern, fully furnished bungalow. 3 outbuildings. 1 Jersey cow
$21,000

E. E. HEATH

[illegible] B 3103
REAL ESTATE NOTARY PUBLIC
Night Phones: O 2906 or B 4046

EXCLUSIVE LISTING JUBILEE DISTRICT

TO CLOSE AN ESTATE WE ARE OFFERING THIS OLDEN TYPE siding five-room bungalow in spotless condition. Living-room, dining-room, two bedrooms and sunroom. Good kitchen. Full high basement with new Hot-Air Furnace. Venetian blinds. All doors and windows have been weather stripped. IMMEDIATE POSSESSION.
$6850
Terms arranged

LEACH & SPARKS

1110 BLANSHARD STREET. B 6117
Evenings, Mr. Day, O 2683

SIDE-BY-SIDE DUPLEX

(Exclusive Listing)

MODERN STUCCO—WALKING DISTANCE

Each side is absolutely self-contained and consists of four rooms, good dining space in kitchen, bathroom, full cement basement, furnace, drive-in garage, laundry tubs, hot-water heating units. One side rented at $57.50, other owner-occupied. Very fine location, close to Beacon Hill Park. Small lot. Low taxes. Splendid new garages. Venetian blinds and some furniture are included.
Price
$13,650
Our Terms

OAK BAY IDEAL FAMILY HOME $8750

7 ROOMS, 3 ON GROUND FLOOR

LARGE living-room, LARGE dining-room, which makes entertaining a pleasure, 3 large bedrooms on ground floor and concealed stairway to one upstairs (also heated) and large storage room. Separate bath and toilet and generous size kitchen. Full cement basement, laundry tubs, hot air furnace. Separate garage. Beautiful garden. 74x120. Fine large flowers, fruit, small fruits and vegetable garden, all planted. This fine home is in perfect condition inside and out but owners leave for East must sell immediately. Practically new Electrical range, O.K. Frigidaire and other electrical appliances for sale at extremely attractive prices
EXCLUSIVE LISTING

CLOSE TO OAK BAY AVE.

$6500 UNFURNISHED
$7200 FURNISHED

Practically new stucco bungalow containing good-sized living-room, two bedrooms, modern bathroom, kitchen, separate dinette and utility room, all on one floor. Wood shed. HOT-WATER HEATED by automatic heating plant in utility room. No basement, no stove

LANGFORD

$5500 Very cozy 3-room cedar siding bungalow. Very large living-room and attractive rumpus room. Immediate possession

ALEX G. HILL & CO.

[illegible] (Room 616) O 5761

L. M. ROSEVEAR & CO. LTD

FOR SALE

IMMEDIATE POSSESSION

A modern five-room bungalow, complete with basement, furnace, [illegible] Hardwood floors throughout. Large [illegible] Price, $4,750 cash, balance as rent. Price
$4750

FOR SALE

IMMEDIATE POSSESSION

A four-room bungalow, no stairs to climb. Large [illegible] Low taxes, clear title. Price
$4500

FOR SALE

IMMEDIATE POSSESSION

A five-room bungalow, in the Marigold district. Fireplace, complete with basement, hot-air furnace, [illegible] Terms. Price, basement $3,000, balance monthly
Price
$5250

FOR SALE

IMMEDIATE POSSESSION

A five-room bungalow with basement, furnace, fireplace, built in features, garage. Good garden, etc. Business. Terms, one third cash, balance monthly

OFFERS INVITED

L. M. ROSEVEAR & CO LTD.

110 ROYAL TRUST BLDG. 612 VIEW ST
Telephone O 6041

ONE ACRE — FRUIT TREES

Hot-Water Heating
7 Rooms — 3-Mile Circle

Located just off Cedar Hill Cross Road, close to school, 1 acre and more. A comfortable well-constructed home, contain one large living-room with fireplace, dining-room, large kitchen, bathroom and two bedrooms on main floor, two bedrooms up. Full cement basement with drive-in garage, playroom, utility room. Also one separate garage, large poultry house for 300. Birds, fruit trees, berries, lawn, shrubs, shade trees, large vegetable garden. Private well and pump. Price reduced from [illegible] to
$8950
FOR QUICK SALE BARGAIN

"BARGAIN—OAK BAY"

Oil-O-Matic Heat — 5 Rooms 3 Years Old — $9950

Outstanding value at this greatly reduced price. Owner leaving the city and has instructed us to sell the place quickly. Vicinity of Monterey and Fernwood. All the homes in the vicinity of from [illegible] are through hall, living-room with fireplace, dining-room, large kitchen, two bedrooms and a nice bath, full cement basement with laundry, drive-in garage from lane at rear, lawn front and rear. All first-class shape. Immediate possession. Can be handled with $4,450 cash. Arrangements on this one

SWINERTON & CO. LTD.

630 BROUGHTON ST B 7181
Established 1886

VALLANCE & SAWYER LTD

REVENUE

7 rooms at 1128 May Street in Fairfield. Full basement with furnace. Well decorated and in excellent condition. Taxes $78. $2,300 will handle.

FAIRFIELD—6-room bungalow with everything to make an appealing home. $2,650 cash
$6650

OAKLANDS—A turn-of-the-four-room bungalow with full basement and furnace. A most economical and comfortable home. Separate near school and bus. Too good at Price
$4950

$1,100 cash and $35 per month buys a 7-room cottage. With basement and furnace. Near bus, school and stores
Price
$3700

$700 DOWN PAYMENT will see you in a 5-room house near Victoria High. Clean, good wiring and plumbing. Price
$3200

VALLANCE & SAWYER LTD.

G 6313 [illegible]

REVENUE HOME $1950 CASH DOWN

Lovely revenue house with over a hundred a month revenue in addition to a comfortable suite of 3 rooms and private bath for owner. Triple plumbing, full basement with piped furnace. Garage, corner lot. Located in James Bay.

6-ROOM BUNGALOW GORGE

Older-type bungalow of 6 rooms on one floor. Excellent condition, garage, full basement, hot water heat. Full price (with easy terms)
$7650
FOR INFORMATION RE THIS HOUSE, CALL HAROLD W. FRANKS, B 3013

CITY REALTY AND RENTAL BUREAU

730 YATES STREET B 8013

MID-WEEK OFFERINGS

GORGE

VERY ATTRACTIVE five-room [illegible] bungalow. Separate garage. Corner lot, leaving city. UNUSUALLY GOOD VALUE. FULL PRICE
$4750

SOUTH OF OAK BAY AVENUE

HOT-WATER HEATED [illegible]-room stucco bungalow. Pembroke bath. Durable roof. NICE DISTRICT. Buyers cannot pass this one up at the price of
$6500
Evenings Mr. Williams, B 4080

CEDAR HILL ROAD

SPLENDID VALUE — Seven-room home [illegible] Remarkably good value [illegible] and terms at
$5250

FAIRFIELD

REVENUE $80 PER MONTH. Near park and stores, separate gas age, lovely large grounds, fruit trees. Comfort and profit combined for your enjoyment. You cannot help wanting it.
$8400
Evenings Mr. Gervais, B 1080

GONZALES

NEW STUCCO BUNGALOW. Over ACRE of grounds, select district. Hot-water heat, SIX lovely rooms, rumpus room. A delightful home forced on the market by the owner being called East
MIGHTY GOOD VALUE AT
$17,500

FAIRFIELD

CHARMING CORNER four-room bungalow. Hot-air heated, full basement, garage. Near sea and park. Revenue here and be happy
Full price
$6500
Evenings—Charlie Kirke, Colquitz 134 X

WHEN BETTER HOMES ARE BUILT "WE'LL SELL 'EM"

CAPITAL CITY REALTY

630 CORMORANT ST PHONE O 1923
Member Real Estate Board of Victoria
EXPERIENCED CONSCIENTIOUS SERVICE

EVERGREEN REAL ESTATE LTD. SEABOARD REALTY

934 GOVERNMENT ST O 4013 B 1951

$1650 Cash buy a rental [illegible] room bungalow [illegible] Revenue [illegible] Price
$4950

$6000 OFF HILLSIDE AND FULLY FURNISHED [illegible] room bungalow with [illegible] in the basement, all in first-class condition. [illegible] garage. [illegible] dishes, [illegible] range and [illegible] washer, heater, washing machine, etc. Good size close to transportation, and quick possession.

$7350 OFF QUADRA [illegible] room stucco bungalow, [illegible] of living-room with fireplace, [illegible] Hot-water heating, [illegible] Fine basement with [illegible] Two good bedrooms and Pembroke bathroom. Bad [illegible] basement with [illegible] laundry [illegible] and [illegible] garage. Price [illegible] A REAL HOME

$9250 — INSIDE THE ONE MILE CIRCLE. [illegible] bungalow consisting of living-room with fireplace, [illegible] large bedrooms, cabinet kitchen with bar and [illegible] room. [illegible] bath. [illegible] Full basement with furnace and [illegible] garage. Lovely lot. This is a REAL FIRST HOME.

EVENINGS
H. G. Walker, Gorge O 6[illegible]; C. M. Simmons B 4514; T. Waters, Jerry Bell, Bud Tait

JOHNSTON & CO., LTD.

Established 1892
COMPLETE INSURANCE SERVICE

OIL-O-MATIC STUCCO BRAND NEW BUNGALOW. Beautiful living-room with fireplace, dining-room, kitchen with [illegible] built in cupboards, [illegible] with 3-oak floors, lovely cabinet kitchen, two large bedrooms with wardrobe, [illegible] four-piece bathroom. All situated among fine homes in the CITY. Close to transportation.
Full price with terms
$7500

JAMES BAY FULLY INSULATED [illegible] room bungalow on a LOVELY [illegible] close to transportation. Other features include [illegible] three bedrooms, bathroom, matching attached garage, large living-room, [illegible] stove heater and kitchen range. [illegible] for this one
Price
$5250

$2,200 CASH TO HANDLE

ELK LAKE TWO ACRES with four-room bungalow and SEA VIEW. This lovely little home has a basement and new plumbing, and some of the land is cleared.
High location, FULL PRICE
$3900

GOODLE [illegible] bungalow with THREE BEDROOMS and well-insulated roof. Large lot. Well worth the separate garage.
Full price
$4850

FAIRFIELD. Five-room siding bungalow, semi-detached, [illegible] shape. Well [illegible] gain. With terms
Full price
$3950

(Member Real Estate Board of Victoria)
1314 BROAD STREET
Day Phones: B 8213 - B 8241
Evenings
Mr. Dickie B 7846 Mr. Arthur B [illegible]

THE YORKSHIRE & PACIFIC SECURITIES LTD

637 FORT STREET B 7110
Evenings, B 1886

LOOK $5550

Fine cottage, [illegible] consisting of two self-contained flats. Rent [illegible] Finances. Situated close to Hillside car and within half a block of the car. [illegible] consisting of living-room, dining-room, bedroom, kitchen and three-piece bathroom. Up 2 has a large bedroom, sitting-room, kitchen and 3-piece bathroom. We consider this price very reasonable and a good buy for anyone [illegible] table living quarters plus $35 a month.

VACANT POSSESSION $7500

Are you looking for a good revenue property or fine family home? This house is suitable for either. The owner on account of illness is forced to sell that at [illegible] for the low price. There are eight rooms and beautifully decorated and a splendid garden. A revenue of at least $150 a month could be made during the tourist season. For further particulars phone this office or B 1893.

We have on our books a number of really fashionable buys. Phone B 7100

FORCED SALE

SIX-ROOMED STUCCO TWO-STOREY HOME. ENTRANCE HALL, LIVING-ROOM, DINING-ROOM WITH FIREPLACE, KITCHEN WIRED FOR ELECTRIC RANGE, PANTRY WITH TILED SINK. UPSTAIRS THREE BEDROOMS, BATH AND SEPARATE TOILET. GARAGE IN BASEMENT. FURNACE AND TUBS. TAXES $78. UNFORTUNATE CIRCUMSTANCES FORCE OWNER TO SACRIFICE. REDUCED MORE THAN $1,000 FOR IMMEDIATE ACTION. PRICE ONLY
$5250

PAGE & SNAPE

[illegible] STREET B 5106
EVENINGS B 5403

VICTORIA REALTY

730 YATES STREET PHONE E 4154

$1750 DOWN

One-year-old stucco bungalow, oak floors, Pembroke bathroom, cabinet kitchen with tile sink. Full basement, garage and furnace. Full price
$7950
Call Mr. Christenson, Res. B 8066

ACCEPT CAR AS PART DOWN PAYMENT CITY—SEA VIEW

Five rooms, approximately three years built, on a lovely rockerie lot, utility room on main floor, separate garage. Listed at $7,500 [illegible] reasonable offer. Situated near Avebury and Ryan Streets.
Call Mr. Hauptfleisch, Res. B 8800

OAK BAY—$8900

Near Foul Bay Road North of Avenue. A modern five-room stucco with an extra basement bedroom. Built on through hall plan and in neat condition. Well garden settled. Will consider an offer
Mr. Hauptfleisch, Res. B [illegible]

$10,500 AND WORTH IT

IT IS IN HIGH QUADRA in a really high location. Five rooms with extra [illegible] Fine view including sea. Has that sound appeal plus some very exceptional views. We very strongly recommend this and offer it with easy terms to responsible persons
Mr. Hauptfleisch, Res. B 2686

CAREY ROAD

[illegible] a dandy little 4-room bungalow in nice condition. Nice lot and garden.
$4000
Or Offer. Call Mr. Bragg, Res. B 2690

ESQUIMALT

$2,200 cash buys a very good 4-room home in lovely condition. 2 nice lots. Partial one lot brings in revenue of $1250 a month. Low taxes. Close to Esquimalt centre. Definitely a good buy. Full price or offer
$4000
Call Mr. Bragg, Res. B 2690

REVENUE PROPERTY

Walking distance of city, eight-room home. Two bathrooms. Three rooms [illegible] Full cement basement. Annual revenue $126 a month
Price
$8925
Call Mr. Clark, Res. E 8097

JAMES BAY. Three [illegible] Revenue $84
Price
$6900
Mr. Clark, Res. E 8097

CITY LOT. 50 x 120
Price
$325
Mr. Gervais, Res. G 2840

CRAIG'S BETTER BUYS

OAK BAY—WILLOWS BARGAIN

The owner is leaving and has reduced the price of this other [illegible] O-Matic heating. It comprises [illegible] bathroom [illegible] Fine [illegible] bright kitchen, wired for range. Two bedrooms and Pembroke bathroom. Bad [illegible] basement with [illegible] laundry [illegible] and [illegible] garage. Almost half each [illegible] and the bargain
price is
$9750

BRIGHTON AVENUE

Delightful new well built stucco bungalow situated on a corner lot. Oak floors throughout. Four bedrooms, [illegible] dining nook, at the front [illegible] and [illegible] bedroom. Full basement with furnace and [illegible] Very reasonably priced at
$8950

NORTH DOUGLAS

Four-room bungalow and greenhouse. This is an exceptionally good buy in a nice four-room bungalow with full basement and half acre with fruit trees. A [illegible] would make a dandy business or a good paying hobby.
Price complete
$7500

TUDOR BUNGALOW, COLQUITZ

This darling English-type bungalow is small and cute. Apartment [illegible] room and kitchen with quality room. Separate garage. Nice garden [illegible]
A bargain at only
$4950

HOWARD B. CRAIG

Member of the Real Estate Board
Corner View and Quadra Office O 3223
Evenings, O 1218

COLQUITZ P.O.

Tudor-style house, four rooms and utility room, garage and shed. Large lot. Seven fruit trees plus small fruits. Nice garden. Immediate possession.
PRICE
$4950

JUBILEE

Pleasant siding bungalow of four rooms plus a dinette. Full basement stone [illegible] Separate garage.
Immediate possession. PRICE
$6850

GORGE

Cozy stucco bungalow overlooking the Gorge waters. Living-room with fireplace and frame of [illegible] Kitchen [illegible] Price
$6900

METCHOSIN WATERFRONT

Delightful home [illegible] view. Electric [illegible] water. Older house, large garage, [illegible] acres. Price $8,700 [illegible] PRICE
$8500

H. G. DALBY & CO. LTD

836 VIEW STREET PHONE B [illegible]
[illegible] T. [illegible] Phone [illegible]
E. G. Marvin, O [illegible] M. Dalby, Col. [illegible]

DUPLEX AUTOMATIC OIL HEAT

[illegible] Fairfield [illegible] real value
$9750

BAYNE & NORMINGTON

131 PEMBROKE STREET B 3131
EVE. O 5084, O 7101

NOTICE

NOTICE

NOTICE

Watch for our LOW-PRICE HOMES IN WEEK END PAPER. All homes will be $5,000 and under and TERMS to fit your income.
Please Contact Mr. Conroy, B 7141

HAWKES FOSTER, LTD

1015 DOUGLAS STREET B 2101

$3500

$1,300 CASH DOWN buys a 5-ROOM HOME in first-class condition, close to waterfront.
PHONE B 1197

MEHAREY & CO., LTD.

THE B.C. LAND

& INVESTMENT AGENCY, LTD.
(Over 50 Years in Real Estate)

HARD TO DUPLICATE

To find a fully modern stucco residence of 6 rooms together with a charming old-world garden of fruit and shade trees situated in a good part of Oak Bay is not easy in fact we don't believe it can be duplicated either in beauty or value. There are 3 large rooms and a bathroom down, one large bedroom up, lovely oak floors, mahogany doors and trim. Extra-large living room 1: in hot-water heater with an Oil-O-Matic. Has wood, coal, [illegible] Three good [illegible] Fruit and shade trees. Price
$15,500

WILLOWS

Near sandy beach and school. Good 6-room frame bungalow with 3 bedrooms, fine living room with fireplace. Attractive kitchen, full basement, full concrete, all in garden lawns, fruit and ornamental trees, roses, etc. Price
$8400
Please ask for Mr. E. R. V. Hagshaw

HIGH QUADRA OIL-O-MATIC

An almost new stucco bungalow of 5 rooms and concealed stair to good bedroom up. Large living-room with fireplace, bright dining-room, cabinet kitchen with tile sink, 2 full size bedrooms and 3-piece bathroom with separate shower. Full basement with detached garage and Oil-O-Matic hot-air heating, a beautiful home in a high sunny and level location.
Price
$10,750

CORDOVA BAY HOME

A [illegible] five-room bungalow [illegible] full basement and hot-air furnace available either for permanent or summer home. Modern throughout. Built 3 years ago. Cabinet kitchen, large Pembroke bath, living-room 11 x 18 with sea view. Large lot 70 x 190. Taxes $35. Good value at
$5500
Please ask for Mr. W. O. Cameron

78 HOUSES FOR SALE

BROWN BROS.

UPLANDS
FOUR BEDROOMS
HOT-WATER OIL-O-MATIC

This home of pleasing architecture is in a beautiful setting of lawns and shrubs. Spacious entrance hall, charming living-room, great role of fireplace, two bedrooms (bed bathroom, and modern cabinet kitchen with breakfast space. Two bedrooms and separate bathroom up. Full basement with hot-water Oil-O-Matic heating plant. Lovely garden. Separate garage. Everything about this home is of the finest quality and in immaculate condition.
Asking price $23,000
Please Ask for Mr. Speed—E 8595

UPLANDS — SEA VIEW

Owners have just favored us with the exclusive listing of their lovely modern six-room, fireplaced bungalow in a quiet setting. Living-room fireplace, dining-room, den, three bedrooms and bathroom. Full basement, hot-air furnace. This is really a good buy for the asking price of $22,000
Terms
Please Ask for Mr. Speed
Evenings, E 8595

OAK BAY

An ideal family home in one of Oak Bay's popular streets. Beautiful lawns, shrubs and flowers. Large living-room with fireplace, dining-room, good size kitchen, three bedrooms, modern bathroom, three good-sized bedrooms, one with dressing bathroom. Concealed automatic hot-water heating plant. Full basement with room and toilet. Oil-O-Matic heat. House in immaculate condition. Owner open for offer. Will take part cash. Asking price $16,000
Please Ask for Mr. Irwin

NEW AND DIFFERENT

High on a rocky site with view of Satellite Channel and Mt. Baker. Large living-room with fireplace that is different. Dining-room, good kitchen, two bedrooms, bathroom. Full basement with hot-water heating. Sunny garden. Terms. Price $9450
Please Ask for Mr. Wenger, Eves. B 8504

A HOME

SUITABLE FOR A FAMILY!

You require a home with large living-room, dining-room, kitchen, three bedrooms, bathroom, full basement, hot-water heating, sunny garden, garage. Price $12,900
Please Ask for Mr. Smith
Evenings E 7411

RIDINGS REALTY

102, 1316 BROAD ST. B 8121, or E 3033

"FLASH"

A dandy 3-room stucco bungalow with utility room, consisting of large living-room, bedroom and kitchen with utility room off. Low Duplin roof large lot 51 x 140 with 15 fruit trees and fenced separate garage with remnant floor large $25 immediate possession. Lovely district. All this home for price NO OFFERS PLEASE $3500
Please Ask for Mr. Smith
Evenings E 7411

RETIRING?

If so here is your dream home. It's the cosiest little bungalow we've seen for a long time and compares very favorably with the finest homes. Living-room, bedroom, kitchen, cabinet, bathroom and sun porch. Lots of cupboard space. Full size basement with furnace. Large lot 50 x 120 with garden, fruit trees, small fruits and garden. One block from bus. Possession end of May. Clear title. Mortgage $12,900 payable $75 per month on this excellent home. Price $4550
Please Ask for Mr. Brown, Jr.
Evenings E 1291

N.H.A. BUILT

Aid only 4 months old. The owner is a navy man, is transferred to England so must sell his home. It's a fully dash stucco with every modern convenience. Beautiful living-room, lovely cabinet kitchen, 2 bedrooms, bathroom, piped for space heater. Full basement, concrete floors, hot-air furnace. Lot 50 x 120 in a district of new homes. $1300 cash and payments of $28 per month on the balance. Full price $8400
Please Ask Mr. Lupton
Evenings E 3841

ULTRA-MODERN
OIL-O-MATIC HEAT

A beautiful, ultra-modern five-room stucco bungalow with hardwood floors throughout, consisting of large living-room with fireplace, dining-room, kitchen with eating space, 2 bedrooms, bathroom, full cement basement with Oil-O-Matic heat, concrete garage, paved driveway, fully landscaped and fenced. Price $9750
Please Ask for Mr. Fraser

P. R. BROWN & SONS LTD.

FAIRFIELD
OIL HEAT

For the discriminating buyer this bungalow type home would be hard to beat. Situate not far from the sea and close to Gorge population and schools. A pretty landscaped garden with velvety lawns, ornamental shrubs, flowers and fruit, and real good vegetable garden. The condition of the house like that of the garden is IMMACULATE and does not require a five-room living-room with open fireplace, dining-room, chrome upholstered breakfast nook, bright kitchen and two bedrooms. Beautiful full cement basement with furnace. Price $8000

ROYAL OAK DISTRICT
$1800 DOWN

Gives you possession of 5-room bungalow. Drive-in garage. Full size basement with furnace and oil-fired. Hardwood floors throughout. Lot 50 x 120 with fruit trees, shrubs. Close to bus and school. Low taxes. Full price $7850
Has to be seen to be appreciated. Phone us at $25 per Month.
You should act quickly on this one!
Call Mr. Fitzpatrick Eves. A. Hill 152Y

CLOSE TO NICE BEACH
AND WADING POOL

Very attractive 2 bedroom home, 4 years old, in good street. Living-room, dining-room, large kitchen, 4-piece bathroom, full basement, concrete floors, hot-air furnace, fully landscaped, fenced, garage. Terms. Price $7500

ATTENTION, PLEASE

Anyone looking for a home should see this one. Large living-room, dining-room, kitchen, 4-piece bathroom, 2 bedrooms, full basement, hot-air furnace, garage. Terms. Price $6900

NO MORE WORRY

Have a home of your own. Modern 4-room bungalow, 4-piece bathroom, full basement, hot-air furnace, garage. Terms. Price $6300

HOLLYWOOD DISTRICT

Modern 4-room bungalow, 4-piece bathroom, full basement, hot-air furnace, garage. Terms. Price $7350
Our Realty Price

GEORGE RANDALL
PHONE G 8100 1308 DOUGLAS ST

MT. DOUGLAS—SECLUSION

Nestling in high wooded 5 acres park-like setting. Large living-room with fireplace, 3 bedrooms, 4-piece bathroom, separate garage and workshop, fruit trees, every type of flower and shrub. Taxes only $61. Price $10,900

2 ACRES—MODERN HOME

Modern 4-room bungalow, hardwood floors throughout, 4-piece bathroom, full basement, hot-air furnace, garage, 2 chicken houses, 1000 laying hens, 1000 chickens, 1000 pullets, 1000 brooders, 1000 feeders, 1000 waterers, 1000 feed bins, 1000 feed scales, 1000 feed carts, 1000 feed troughs, 1000 feed pans, 1000 feed buckets, 1000 feed shovels, 1000 feed forks, 1000 feed rakes, 1000 feed hoes, 1000 feed axes, 1000 feed saws, 1000 feed knives, 1000 feed scissors, 1000 feed needles, 1000 feed thimbles, 1000 feed thimbles, 1000 feed thimb

Vast Help to China Tapers Off As U.S. to End Flow This Year

WASHINGTON, April 20 (NANA) —Congressional pressure for a vast new program of aid to China was diminishing rapidly here as the Truman Administration mused, with increasing support, to choke off the flow of relief funds entirely by mid-[illegible].

Convinced that any further aid to the Nationalist Government would only increase the growing antagonism of the Chinese people toward the United States, the Administration has proposed that the unexpended balance of last year's appropriation be stretched over the next three months, and tapered off by June 30.

The picture which Administration officials have painted in their discussions with Congressional committees and with informal groups of Republican critics is approximately as follows:

TREMENDOUS AID

The United States has extended more aid to the Chinese Government "proportionately" than it has to the nations of Western Europe. It has given the Chinese $2,000,000,000 and permitted them to buy another $1,000,000,000 worth of war materials at a tiny fraction of their cost. It has removed 2,000,000 Japanese soldiers and civilians from China and sent them home. It has airlifted seven Chinese armies into Manchuria and kept them supplied. It has trained 20 Chinese divisions and equipped them completely. It has built up a navy and air force for the use of the Nationalist Government.

In 1945, at the end of the World War, the armies of the Nationalist Government outnumbered the Communist forces by five to one and the Government possessed the largest balances of foreign exchange in its history.

In its disastrous campaign against the Communists, the Nationalist Government has lost all North China. It has lost 44 armies comprising 1,000,000 men, and 24 per cent of the military equipment that the United States provided.

Today the Chinese Communists can go through China at will and there is no longer any force capable of resisting them successfully. The only thing which prevents them from taking over all of China at once is their lack of trained administrative personnel and their resultant inability to establish effective local governments in the newly-captured territory.

Faced by what they regard as a disaster in China, Administration officials here are conceding that virtually anything they do now is bound to be wrong.

FORSEE APPEALS

The Communists—because of their lack of administrative forces—have not sought to take over the populous seacoast cities of China; but if all American aid is stopped immediately, these cities would inevitably appeal to the Communists to come in and rescue them from starvation.

On the other hand, if the American Government should spend another hundred million or two in support of the Nationalists, it would be relieving the Communists of the necessity of taking over these cities until they are ready to do so, and could administer them well.

Taking a middle course, therefore the Truman Administration proposes to taper off American aid during the next three months, during which time the Chinese will have an opportunity to work out their own salvation.

Two Delegates Receive Posts At T.L.C. Meet

Walter Andrews and John L. Martin were named delegates to the church and labor liaison organization at a meeting of the Victoria and District Trades and Labor Council last night.

A. P. Rayment was also elected to represent the Trades and Labor Council on the British Columbia Advisory Committee on Practical Education.

Thomas Gooderham, organizer for the Trades and Labor Congress of Canada, reported signing a satisfactory agreement for the Esquimalt Municipal employees and also that a charter had been granted to the automotive workers and garagemen in Port Alberni.

Charles Peck told members that the International Brotherhood of Electrical Workers, Local 230, have now signed agreements with the majority of the electrical contractors in this area.

Another report by R. Callan stated that satisfactory agreements had been signed with the Royal Dairy, Board of Police Commissioners, and St. Joseph's Hospital.

Patents Mount As Germans File Secrets

FRANKFORT, April 21 (N.A.N.A.) —German inventors have more than 75,000 applicants for patents pending. In that fact alone economists here read a promising future for Germany once she regains her right to self-rule.

A further number of inventions or secrets for new processes are being kept entirely under the hat, according to American Military Government authorities. Germans are taking no chances that their brain children will be stolen.

NO OFFICE ESTABLISHED

While a German patent office as such has not yet been established, the Military Government last August opened an office at Darmstadt where applications at least could be filed. More than 20,000 applications came in within the first few days.

Protection of applications is guaranteed by priority of the filing date and by the solemn assurance of the British and American Governments that inventors' secrets will be safeguarded in the period before a regular patent office is set up.

Officials point out that the backlog of inventions waiting for patent protection is the result of nearly ten years' tinkering with peacetime projects. Only military inventions were filed after the World War started in 1939.

American technical experts asserted that the most valuable patents will have to do with chemical processes which Germans plan to use as a weapon in international trade competition after German sovereignty and international patent rights are obtained.

WORLD LEADER

German, it was said, is the world's leader in techniques of oxygen gasification and synthetic manufacture from coal. German know-how in these fields came from the enormous sums spent by the Nazis to gain self-sufficiency in oil.

Inventions which have been unveiled to date under the stimulus of manufacturing products for export abroad include:

An improved electric sewing machine, a Diesel farm tractor said to use 40 per cent less fuel than present models, light but strong railway passenger coaches made of alloys and plastics, a machine for turning bomb rubble into concrete blocks, a five-string violin with a tone rare in anything but a Stradivarius, and, last but not least, ersatz foods which can be made to taste like real beef, lamb, pork, chicken or fish.

Dog on Road Walks Away In "Tragedy"

Mrs. M. West, 606 Speed Avenue, telephoned city police to report that the dog was lying in the middle of the road, "apparently run over."

But when a constable reached the scene of the tragedy, the dog got up and slowly walked away.

"He was old and crippled," reported the constable.

But the dogs that were damaging the garden of T. Hunt, 1246 Rudlin Street, were a little too lively, according to his complaint to the police.

Also too numerous

The list included a police dog, a black retriever, a brindle-colored Spitz, "and several others," Mr. Hunt reported.

Police said that they would notify the poundkeeper.

Wind Spares Town Ravages of Fire

MOOSE JAW, Sask., April 20 (CP) —A strong westerly wind was credited with saving the hamlet of Tilney from destruction today as fire destroyed a grain elevator and 25,000 bushels of wheat. Tilney is 18 miles southeast of here.

Damage was estimated at more than $80,000.

The Moose Jaw Fire Department and hundreds of district farmers in cars, trucks and tractors stood by helplessly as the building burned and wheat poured from all sides.

Dogs on Loose Bring Protest

"If one-quarter of the effort put into enforcing the traffic by-law was put into enforcing a dog by-law, some improvement should result," J. Arnott, 2761 Dewdney Avenue, informed Oak Bay Council last night.

Council later went into a huddle with the poundkeeper to deal with residents' complaints of destructive and noisy canines.

Mr. Arnott said if the dogs aren't overrunning one's garden, they "yip by the hour," owners taking no notice of them.

SIX BLOOMS

After reading in The Daily Colonist of an Easter lily with four blooms on one plant, Mrs. Victor Lang, Tuxedo Drive, brought to The Colonist office a lily with six blooms. Four of the blooms were cut and two in the bud stage. She declared the back of her property was blanketed with the flower in an uncultivated state with three-bloom and doubles not uncommon.

PILE SUFFERERS

Don't let th your piles are hopeless. Thousands of former sufferers tell us they had piles for 20 years, some longer. They are satisfied PILTONE produces results. So it can for you. One bottle will prove its action to your stubborn case or price refunded at once. That's our guarantee of the new PILTONE TREATMENT. PILTONE goes directly to the internal cause, that's the reason for its success. $1.75 at all druggists. (Advt.)

Asserts Man Originated In Tibet

NEW YORK, April 18 (N.A.N.A.) —The human race originated in Tibet some 3,000,000 years ago, according to Prof. Hugo Bernatzik of the University of Gratz, Austria, who bases his assertion on explorations in Asia.

Professor Bernatzik was interviewed recently by the Madrid newspaper, Informaciones, while passing through Spain as chief of a scientific expedition headed for Spanish Guinea and the Rio De Oro territory in Mauretania.

The Austrian scientist, world famous for his discovery of the Tassiri tribe in the mountains between French Indo-China and Thailand, said that the yellow race tends to increase and gain new territories while the black race tends to die out. He added that the most physically perfect race is that of the brown-skinned people of the Solomon Islands.

BUYS VALUABLE MARE

NEW HAMBURG, Ont., (CP)—The registered mare, Princeton Rosebud, once owned by the Duke of Windsor, has been bought by John R. Schamber here. The mare was a foal on the High River, Alta., ranch when the Duke was Prince of Wales.

OAK BAY RICHMOND AVENUE

TEN ROOMS OPERATED AT PRESENT as guest house with $100 monthly revenue. Excellent condition throughout. Full cement basement, Oil-O-Matic heating, gas heater and range, large garage with cement basement and full cement driveway. Well-kept grounds and garden with fruits. Ideal location. For quick sale ... $10,950

$6950—CLOSE TO VETERANS' HOSPITAL, almost new 4-room bungalow, living-room with fireplace, two king bedrooms, Pembroke bath, cabinet kitchen. Half cash.

$4950—JUBILEE DISTRICT—4-room semi-bungalow, 2 bedrooms, basement, furnace, drive-in garage, good lot, quick possession. Ideal for some [illegible]

HALLMARK

4-BEDROOM FAMILY HOME in good condition throughout. Living, dining, cabinet kitchen, 4 bedrooms up. Basement, furnace. Separate garage. Good lot with fruit. Terms. FULL PRICE ONLY ... $5500

Evenings:
Mr. McDonald, B 1843; Mrs. Cooper, G 8268

HALLMARK & CO.
B 1513 207 CENTRAL BLDG. B 1513

AN IDEAL LITTLE HOME FOR ONE OR two people. Three-room cottage, 1½ mile circle. Close to bus and shopping centre. Full price ... $3250

$1800—No. 1016—Buys this partly completed 4-room bungalow with utility room, shake siding. Roof on. One acre of good land, with year round stream. 13 miles from Victoria on good highway. More land available.

RANDYMAN'S SPECIAL

$4500—No. 861—A good buy in this six-room house; full basement and furnace; garage and chicken house, three large lots and fruit trees. $2,000 cash will handle.

$5800—No. 848 — Four-room stucco bungalow and attached garage. Lovely lot in flowers and ornamental [illegible]. Low taxes. Good street, in village. Ideal for retired couple. No steps.

$2000 CASH will handle this 4-room stucco bungalow in city with utility room and breakfast nook. Nice level lot. Rest of money like rent. All moved. Ceilings of Pembroke bath, hardwood flooring in L. room and central hall. You will have to see it to love it. Will be finished in 30 days or less. Full price ... $5950

$6200—No. 836—New 4-room stucco bungalow. Full cement basement. Drive-in garage. Two lots. Low taxes. Two-mile circle.

REVENUE

$1950 Cash will handle this 6-room revenue home, 3-pce. bathroom. Good Revenue. Full price ... $6750

[illegible] Johnson Street B 8042
Evenings Call
Mr. Michael, B 8336 or G 8100

SAANICH

A GOOD FIVE-ROOM BUNGALOW — HALF-ACRE of land. Bargain priced at ... $3200

LAKE HILL

A half-acre of finest garden ground, fruit trees and small fruits. Nice bungalow, 4 rooms and bath, cement basement and furnace, garage. Oil range and lots of dry wood included. Immediate possession. Half cash handles. (Near offer) ... $5500

BEST BUY IN FAIRFIELD

Lovely bungalow, consisting of entrance hall, living-room with open fireplace oak floors, modern kitchen with dinette, two nice bedrooms, utility room, cement basement, furnace and garage. Price reduced (easy terms) ... $6100

HOME LOCATORS REALTY CO.
J. Wheeler — 201 Central Bldg.
Residence, G 6616 Phone G 8114

FOUR BEDROOMS

A REAL FAMILY HOME WITH LARGE living-room with fireplace, full dining-room, compact kitchen, three bedrooms and 3-pce. bath on main floor. Concealed stairs to bedroom and storage space. Full cement basement with drive-in garage. Furnace. Full price (terms) ... $6500

REVENUE

Cosy three-room cottage on acre, mostly cleared. Good well with automatic pump. Oil range included. Terms as low as $1,000 down. Quick possession at ... $3500

JOHN GREENWOOD
1241 Broad Street

AT SIDNEY—IMMEDIATE POSSESSION. Modern 3-room partly-furnished bungalow. Fireplace and oil-burning kitchen range with contraflow. 90 x 180 lot, fenced garage, garden with small fruits. Near sea, shopping centre, bus and school. Clear title. Sacrifice for quick sale, $4,500. Owner, 1009 Second Street.

VERY ATTRACTIVE

A NEAT 4-ROOM BUNGALOW. IF YOU want quietness with seclusion, this is it. Attached garage. Low taxes. Ideal for retired couple. Phone owner, Colquitz 2848.

A GOOD SEVEN-ROOMED HOUSE, WITH income, suitable for elderly couple. Low taxes. Phone G 1430.

CADBORO BAY REALTY

BUYING OR SELLING YOUR HOME OR property is a serious business that requires legal, honest and detailed work. That is our business. Let us handle your property affairs. Your recommendation will be our greatest reward.

One-bedroom home for couple who desire the most beautiful home in the most beautiful setting. This bungalow cottage is available for only $5,000 cash.

Owners Leaving City—See It to Believe

2837 CADBORO BAY RD. PHONE G 2379

CORDOVA BAY, SEA VIEW — FOUR-room bungalow with basement, hot-air oil heat, cabinet kitchen, tile sink, two bedrooms, living-room with fireplace, garage. Property has SEVEN view lots, one block from bus and beach. Fish pools and lawns. Price $7,500 or near offer. Terms if desired. Phone owner, Colquitz 191 W.

CORDOVA BAY — SEA VIEW AND southern exposure. Fully modern four-room bungalow, large living-room with fireplace, cabinet kitchen, Pembroke bath, cement basement, hot air furnace. Owner B 8063.

CABIN FOR SALE—2 ROOMS, LINED, built-in cupboards, wired. Easy to move. Cheap for cash. Box 8481, Methodist Road, R.R. 1, Victoria.

OAK BAY WAY

FIVE NICE ROOMS, ENTRANCE TO living-room with fireplace. Good-sized dining-room, hardwood floors. Nice cabinet kitchen. Upstairs, two good bedrooms and bathroom. Basement, furnace and garage. Very pretty garden with trees, lawn and fish pond. This home is in perfect condition and owner will give early possession. Price ... $5950

Enquire about a splendid duplex, well and conveniently situated in Oak Bay. It is very attractive and in AI condition. Stands in large and beautiful garden, replete with shade and fruit trees, lawns and flowers ... $12,600

RALPH R. WILSON
Eve.: G. J. Scott, G 3094

FOUR ROOMS, THREE-PIECE BATH-room, half basement and good furnace; electric stove and matching rubbish burner. TWO LARGE LOTS; lawn, fruit trees, small fruits, etc. Bodey see this at ... $4750

Contact Mr. Greaves
ARTHUR REALTY
1304 Government St. Phone G 2642

NEW STUCCO BUNGALOW
FAIRFIELD, NEAR PARK, SEA. DOUBLE roof, auto. oil heat, insulated, ceb. kit., 4-pce bath, ask in L.R., D.R., and hall, lino in kit., bath and utility. 3 lg. B.R.'s. All save cottage. FULL PRICE $6,950 or offer
P. D. SULLIVAN, Gen. Const.
B. 869 Yates Street B 6871

FOR SALE BY OWNER — 6-ROOM stucco home with good revenue possibilities. Jubilee district. Garage. Combination living-dining-room, 19' x 21' with massive granite fireplace. Hardwood floors. Lovely garden with fruit trees and fish pool. ½ miles from City Hall. Quiet residential street. B 8362. No agents.

FOR SALE BY OWNER, WELL-BUILT and well-kept 4-bedroom house, with full basement, automatic heating. Living-room and dining-room have expensive broadloom carpets from wall to wall. Two bedrooms up and two down, with ultra-modern kitchen. Price $8,750. Phone G 8481 or G 1879.

FIVE-ROOM HOUSE WITH BASEMENT, separate garage, close in. Spotlessly clean. Small b/s $2,250 down and assume mortgage. B 2381.

FOR SALE — SIX-ROOM HOUSE, REVENUE from two rooms. Phone B [illegible] after 6 p.m.

FAMILY-SIZED 6-ROOM HOUSE FULL cement basement, gas stove and water heater included $6,850. Phone G 7284.

FOUR-ROOM COTTAGE, PRICE $5,100 terms. 3041 Tillicum Road. Apply after 6 p.m.

GORGE — FIVE-ROOM STUCCO BUNGALOW—This kitchen and Pembroke bath. Nice garden lot; $6,500. Phone B 5010, after 1 p.m.

HIGH QUADRA—ONE YEAR OLD. FIVE rooms. Automatic hot water heating. 1303 Clovelly Terrace. B 8186. No agents.

JUST FINISHED, READY FOR OCCUPANCY, this modern ranch-style bungalow, spacious living-room, large Vitrolite fireplace, H.W. floors, two bedrooms, tile closets, many built-in features, all coved and dropped ceilings, beautifully painted cabinet kitchen, utility and four-piece Pembroke bathroom. Attached garage and driveway. Oil heat, wired for range. Landscaped. Taxes $50. 1873 Earlscliffe. What offers? Cash $5,000. Call B 8193 or G 4484.

LOVELY SEMI-BUNGALOW, IN FAIRfield, L.R. with fireplace, dining-room, kitchen, three bedrooms, separate toilet and bath. Full basement with stationary tubs. Heat piped to rooms. Separate garage. Owner has clear title and will give some terms. Price $6,500. Phone B 0361.

MODERN FIVE-ROOMED BUNGALOW, excellent location, third acre (approximately) large and small fruits, small greenhouse, 2½-mile circle. Very desirable property. Phone owner, B 6997.

MODERN FIVE-ROOM WATERFRONT home, and quiet cutie, at lovely Maple Bay. Ideal for retired couple. Price $7,500 terms. Apply owner, Norman Tyler, R.R. 1, Duncan, or phone Keating 63 X.

NEW 6-ROOM BUNGALOW, BASEMENT, attached garage. A block from Oak Bay Ave. Price $11,800. Builder, B 8024.

OAK BAY REVENUE HOME — FIVE large, bright rooms with modern cabinet kitchen and full basement, drive-in garage for owner, plus large furnished apartment with separate entrance, for tenants. Large garden and fruit trees. Price $7,600. Phone B 6633.

OWNER, LEAVING CITY, WILL SELL lovely home on Island Highway — A beautiful location and will take low cash payment. Also consider renting to responsible party if they will take over furniture. Call B 4314 for appointment.

OAK BAY — NEW ULTRA MODERN home, ideally situated opposite sea with view of sea, two blocks from beach, five large rooms and utility room. This home has to be seen to be appreciated. $12,900. Phone B 5474.

COLWOOD

REDUCED FOR QUICK SALE — NEW, 4-room cottage, 3-pce Pembroke bath. Half-acre lot close to school. Terms $2,000 cash. Full price $4,500. Days B 6041, evenings and Sundays G 6257.

REAL ESTATE AGENTS. $100 BONUS for quick sale of 710 Lampson St.

SAANICH

STUCCO BUNGALOW — NICE LIVING-room with fireplace, wired ceiling, H.W. floor; cabinet kitchen with bar and breakfast nook; 2 good bedrooms with closets; 4-pce bath. Line on kitchen and bath. Attached garage and utility ... $7450

KENNETT REALTY
1316 Broad Street Phone B 6112
Member Real Estate Board of Victoria

SIX-ROOM SEMI-BUNGALOW IN GONZALES. Older-type home, but in superior condition. Nicely landscaped garden. Fruit trees, shrubs and flowers. Lot 72 x 180. Full high cement basement. New wiring. Hot-air furnace. Near school, bus and beach. Immediate possession. Owner must sell, therefore will consider accepting offer. Priced at $7,300. 318 Irving Road.

SEMI-BUNGALOW, SIX ROOMS, FULL basement, H.W. furnace, 1 fireplace, garage, large garden lot. Full price, $8,000. 774 Snowdrop. Phone Colquitz 1820.

SIX - ROOMED BUNGALOW, OLDER type, garage, lovely garden. Taxes $29 yearly. Clear title, $4,800. Owner, 3739 Irma Street.

SIX-ROOM BUNGALOW, FULL BASEMENT; close in; $7,800. G 4438.

LAKEFRONT PROPERTY

UNFINISHED TWO-ROOM COTTAGE—On large lot. ... $2600

Modern FOUR-ROOM SUMMER HOME—100-ft. lakefrontage, float, etc. "This is nice" ... $6500

EMPIRE REALTY CO. LTD.
320 Pemberton Bldg. Phone B 7441

VIEW ROYAL — MODERN 6-ROOMED home 8 years old, sunny kitchen big living room with fireplace completely redecorated. Full cement basement H.A. furnace. Immediate possession. $3,750 will handle. Full price, $8,900. Acreage available. No agents. Phone G 8361.

VIEW ROYAL — THREE BEDROOMS, modern kitchen, dining-room, lovely front room, through hall, 4-pce. bathroom, extra toilet. Full basement, hot-air furnace. Nice rockery and lawns. G 1371.

96-FT. SEAFRONT PROPERTY

WITH VERY ARTISTIC 6-ROOM HOUSE, immaculate condition. Beautiful secluded gardens, running down to the sea. Glorious sea and mountain views 4-mile circle. Price ... $11,750

JONES & SCOTT

$12,000—CORDOVA BAY WATERfront — Lovely five-room home, full basement, oil heat.

$6500—Four rooms, basement, 1½ acres, Elk Lake.

$2600—Three lots, with Summer cabins; ocean view, Cordova Bay.

SIDNEY

$1000 DOWN—Balance as rent, modern four-room home. Full price $3,900.

$2000 DOWN—Modern five-room home, lovely grounds, fruit trees, pleasant surroundings, close to water. Balance $3,[illegible]

$1000 DOWN—Four-room home on three acres. Balance as rent.

THE KENNETT REALTY
Phone 301 Evening 2041M

$5500—GONZALES — 3-ROOM BUNgalow on 60-ft. lot in garden. Garage. Fruit trees.

E. M. BLANCHARD
B 4432 1011 Gov't St.
Res. B 2548, Nights

$4450—CASH OR NEAR AMOUNT—Will buy a brand new six-roomed very modern home in Fairfield Utility room, basement and garage. Interior of the latest design. Phone B 4113 or apply 1150 McKenzie Street. Full price $6,750.

$3000 CASH, BALANCE MONTHLY payments, purchases new five-room stucco bungalow located in city. Contains drive-in garage, full high basement, Westinghouse fireplace, extra toilet, oak and tile floors. Full price $4,600. Phone B 7430.

$5500 BUYS A CLEAR TITLE SIX-room home, all on one floor, three-piece bathroom, garage, furnace, half cash, balance as rent. Terms arranged. Owner, Box 810, Colonist.

5-ROOM BUNGALOW — 3 BEDROOMS, modern cabinet kitchen, L.R. has Westinghouse fireplace, part-basement. 1½-mile circle. Price $4,600. Phone Cal. 722 J.

$5700 BUYS A 10-ROOM HOUSE IN Lake [illegible] 1141 Palmer Road.

1131 FINLAYSON ST. FOR SALE—Phone B [illegible]

5-ROOM STUCCO BUNGALOW, HOT-water heated. Particulars, G 1290.

79 WANTED TO BUY—HOUSES

MT. TOLMIE

CASH FOR HOUSE, 6 ROOMS OR LESS, half acre or more. Sheltered Mount Tolmie or Cedar Hill. No commission. Box 1461, Colonist.

GOOD BUNGALOW IN GOOD DISTRICT. Cash buyer. Reverse proposition considered. Box 1290, Colonist.

DAUGHTER AND FATHER WANT NICE home, preferably with revenue suite and furnace room in About $7,500 cash. Box 1894 Colonist.

EXISTING WANTS
"Buyers Waiting"

FOR HOMES OF ALL SIZES AND prices, in all parts of Greater Victoria. If you have property for sale any place in Vancouver Island, Oak Bay, Saanich or Victoria please let us have particulars of same.

L. M. ROSEVEAR & CO. LTD.
116 Royal Trust Building
612 View Street Phone G 6061

FOR RETIRED COUPLE COMPACT three or four room bungalow. Prefer basement and must have garage. No agents. Box 1282 Colonist.

HAVE JUST ARRIVED FROM ENGLAND and require a five or six-room house that can be bought for $1,000 to $1,500 down, further payments will be received from England. Will pay up to $8,000 for right property. Box 1177, Colonist.

[illegible] room bungalow (west district). Owners only. Box 1330 Colonist.

HOUSE, 7-8 ROOMS, FROM OWNER. Box 1888, Colonist.

NEED 3-BEDROOM HOUSE. WILL PAY $1,000 cash and $75 to $80 per month. Box 739, Colonist.

RETURNING TO VICTORIA IF YOU have property to sell, please apply Box [illegible] Colonist.

WANTED — 4 OR 5-ROOM HOUSE or flat; be modern. Have $1,200 cash, balance monthly payments or by mortgage. State full price. No agents. Box 1879, Colonist.

WANTED—A FIVE-ROOM BUNGALOW with basement, any good district up to $5,000. Mars, Rate & Co. 616 View Street. E 7134 (Evenings, G 2660—Mr. Mathewson).

WANTED — A MODERN HOME, WILLows area or Fairfield, $2,000 down and $80 a month; occupancy September 1. Box [illegible]

WANTED—BY COUPLE WILLING TO pay cash up to $10,000, modern 3-room bungalow in good location. Apply Box 1818, Colonist.

WANTED—SMALL HOUSE, 3 OR 4 rooms, $1,000 cash. 135 Catherine St.

WANTED
4-ROOM MODERN
BUNGALOW
IN LAKE HILL OR GORGE DISTRICT
Also Listings in Other Parts of the City
N. H. CAUFIELD
306 PEMBERTON BUILDING B 8053

80 PROPERTY FOR SALE

ATTRACTIVE AND SECLUDED NEWLY-decorated log cabin on over ONE ACRE beautifully wooded land. Close to bus and beach. Price ... $1400

ALFRED CARMICHAEL & CO. LTD.
1216 Broad Street Phone G 7161

APPROXIMATELY ONE ACRE OF GOOD soil, ready for garden. 1½ miles from city centre. Cash $850. Box 1378 Colonist.

AN EXCEPTIONALLY LARGE, BEAUTIFUL lot, next door to 936 Richmond. Best an offer. Landmark, E 6244.

BEAUTIFUL SPROAT LAKE PROPERTY with cottage. Good location for Summer home or resort business. Write Box 38, Port Alberni, B.C.

BEACH LOTS FROM 1 TO 3 ACRES IN pleasant district, suited for retirement. M. Mullins, Fancy Bay, V.I.

CLEARED LEVEL LOT, HALF CULTIvated (120 x 67), sea view and lane. Facing south. Lyall between Shelbourne and Fraser. Best offer. Box 816, Colonist.

CORNER LOT ON MONTCALM AVENUE, C. Marigold, 68 x 148 (approximately), $150 cash. Phone Colquitz 2817.

COMMERCIAL INDUSTRY LOT FOR sale. B 1114.

EARL GREY, NEAR BUS, LEVEL LOT 50 x 110. Owner G 6018.

FOR SALE — LOT, ALMOST IN CITY centre commercial zone. Ideal for apartment or private residence. Best offer takes it. Phone G 8058.

FOR SALE SPLENDID SITE FOR private hotel, motel or large residence commanding wonderful view of Saanich Inlet. Water assured. Box 1851, Colonist.

FOR SOMETHING REALLY CHOICE AND convenient see Kinhan's week-end advertisement.

HIGH CORNER LOT IN VIEW ROYAL, some rock, trees and good soil, partly cleared. 132' x 100'. Water and light. $1,200. See Mr. Cosin (Smith at Maharey & Co. Ltd., E 1187, eves., Belmont 1064 M).

LOTS, SEA VIEW, ESQUIMALT LAGOON. Land on Milburn Road. Price $300 to $500. City light and water. Belmont 1857, evenings.

LOTS, SEA VIEW, ESQUIMALT LAGOON, good land on Milburn Road. Price $300 to $500. City light and water. Belmont 1857 evenings.

LARGE LEVEL LOT, QUIET STREET among new homes. High Quadra, near church and bus, all city services. $1,200. B 4193.

QUEENSWOOD AREA—LARGE LOT $450. Phone E 2604.

SCENIC MALAHAT WATERFRONT PROperty partly timbered. 80 acres. E 3378.

THREE LOTS FOR SALE—1484 FINLAYson.

TULAMEEN LOT 131-FOOT FRONTAGE amongst beautiful homes, best offer over $1,650. G [illegible]

P. R. BROWN & SONS LIMITED

WE ARE PLEASED TO OFFER 10 LOTS for sale in Oak Bay. Priced from $675 up. For full particulars phone Mr. Burton, G 7, Evenings, E 1301.

WILL SACRIFICE 3 LOVELY BUILDING lots in Marigold. Look at them and make an offer. Corner of Grange Road and Violet Street. E 7789.

WATERFRONT LOT, SAANICHTON BAY. No rock. Absolute shelter. D. S. Polson, R.R. 1, Saanichton.

2 MILES FROM VICTORIA. 4 ACRES good low land for sale or trade for car of same value. Make an offer. Call 2944 Shakespeare St.

BUILD AT
"SEAVIEW HEIGHTS"

With an unsurpassed view of Mt. Baker, the Straits and islands. Location [illegible] ground between Elk Lake and Cordova Bay. Drive out toward Elk Lake, turn right at the "SEAVIEW" sign corner of Clearmont (second road on the right, past Royal Oak). Reasonably priced lots with terms available. Acreage available from 1½-acre lots. City light and water. Proximity to stores, school and bus—Cordova Bay and East Saanich Road. If you're interested in a lot, telephone or call at our office for particulars and an appointment.

FRASER BISCOE
900 COURTNEY STREET. E 8413

LANSDOWNE HEIGHTS
SUBDIVISION
SUPERB VIEWS

90 feet on Lansdowne by 190 feet deep. Price [illegible]
Exclusive Listing
Please Call Mr. W. O. Cameron
THE B.C. LAND
& INVESTMENT AGENCY LTD.
926 GOVERNMENT STREET G 6123
Member Real Estate Board of Victoria

Private lake [illegible] an exquisite property, 30 minutes from city, good fishing, bird sanctuary.

JONES & SCOTT
E 3723 930 PEMBERTON BUILDING

81 PROPERTY WANTED

A CHEAGE WITHIN EIGHT-MILE CIRcle, with view. Good land more important than buildings thereon. G 3688.

BY VETERAN—TWO OR THREE ACRES, close in, with or without buildings. Suitable V.L.A. G 6113, Rogers.

RETIRED COUPLE, BEST OF REFERences, no children, desire to buy attractive bungalow. Gordon Head district. Not much land wanted. Box 1268 Colonist.

SMALL ACREAGE WITH HOUSE, ANY size or condition. Low payments. All letters answered. Box 1749 Colonist.

83 ACREAGE FOR SALE

4½ ACRES CENTRAL SAANICH, ELECtricity, $275 per acre, third down. Phone Keating 36Q. T. Raynard, Royal Oak.

84 ACREAGE WANTED

WANTED FOR CASH FROM OWNER—One to three acres, seashore frontage. Saanich Peninsula preferred, with some very best garden soil. No objection to small home. There must be electricity and water. Please reply with price and full particulars, Box 1841, Colonist.

85 FARMS FOR SALE

FIVE-ROOM HOUSE ON 60-ACRE FARM. 30 acres cultivated, fruit trees, good water supply. Newly-wired electricity. House in good condition. Good locality 4½ miles southwest of Duncan. Full price $6,000 or nearest offer. Owner leaving due to sickness. Apply John Mason, R.R. 2, Cavin Road, Duncan, B.C.

FULLY EQUIPPED FRUIT FARM — 11 18 acres at corner of East Saanich and Tanner Roads. Sweet cherries and strawberries. Substantial revenue from retail direct trade. For sale by owner to April 15 only. Price $16,500. $6,000 cash. K. J. Butt, Keating 57 Q. (3% additional acres available.)

LOVELY LITTLE 4-ACRE FARM APPROXIMATELY approximately 1½ acre ready to plant; 8 miles from Victoria. City light and water. Nice family orchard, rock gardens, Five-room frame house. Six chicken houses. Possession can be had 64 your convenience. Phone owner at V.L.A. It may be seen any day after 6 p.m. Terms cash. D. M. Wilkie, Scarborough Road, R.R. 1, Royal Oak, B.C.

WILL TRADE 13 1-3 ACRE FARM, FIVE cleared, good five-room house and bathroom, hot water and light, barn and outbuildings for late model car and $1,000 cash. On highway, close to Cumberland. Or will sell for cash, $5,000. Phone G-2348.

SEVEN MILES OUT
GOOD DISTRICT

One and half acres; new four room stucco bungalow, fireplace, bathroom. Water, electricity. Price ... $6300

DAIRY FARM

Close in on bus [illegible]. Six rooms and bathroom. Large bay barn, cattle barn for thirty head, modern milk house, double garage and other good outbuildings. Ten acres cleared and [illegible]. Price ... $12,000

WE HAVE MANY OTHER GOOD FARM PROPERTIES, SMALL AND LARGE, LISTED WITH US FOR SALE

FRASER BISCOE
Since 1907
"Service With Reliability"
900 COURTNEY STREET PHONE E 8413

CENTRAL SAANICH

22 acres all cleared and tile drained. 8 acres in pasture, balance seeded down. Good well with automatic pump. 8-room farm house. Barn and other useful outbuildings. PRICE ... $10,000

4 acres all cleared. 2½ acres in small fruit. CASH IN ON THIS YEAR'S CROP. 4-room house. Full basement with furnace. Large garage. 80 ft. well with automatic electric pump. PRICE ... $6750

ALFRED CARMICHAEL & CO. LTD.
1216 Broad Street G 7161
42 Years in Real Estate

15 ACRES
SMALL FRUITS FARM

Just off East Saanich Road in the heart of the Keating small fruits district. Fine farm in full production. EIGHT ACRES PLANTED in strawberries and loganb. the balance fallow and suitable for bulb or flower culture. A good FIVE-ROOM COTTAGE completes this attractive offering ... $12,600

Please Call Mr. Cheesman (Eve.), E 4833

Pemberton, Holmes, Ltd.
1002 GOVERNMENT ST. G 8124

7½ MILES FROM CITY
SOOKE ROAD

1½ acres partly cleared. 4-room bungalow, light, water, phone etc. For quick sale ... $3100

Evenings Mr. Hyland, [illegible]

Hyland, Thomas & Collin
570 YATES ST. PHONES, B 1311, B 4713
Members Victoria Real Estate Board

NAVIGABLE WATERS PROTECTION ACT
R.S.C. 1927, Chapter 140

BRITISH Columbia Power Commission hereby gives notice that it has, under Section 7 of the said Act, deposited with the Minister of Public Works, at Ottawa, and in the office of the District Registrar of the Land Registry District of Alberni at Victoria, B.C., a description of the site and detailed plans of an overhead power line proposed to be stretched over the Somass River at Alberni, from the foot of Josephine Street to Lot 80, Alberni District.

And take notice that after the expiration of one month from the date of the first publication of this notice, British Columbia Power Commission will, under Section 7 of the said Act, apply to the Minister of Public Works at his office in the City of Ottawa, for approval of the said site and plans.

Dated at Victoria, B.C., this 19th day of March, 1949.

BRITISH COLUMBIA POWER COMMISSION.
By Its Solicitor,
J. L. WILSON

WESTCOAST TRANSMISSION COMPANY LIMITED

NOTICE is hereby given that an application will be made to the Parliament of Canada at the present or following ensuing session thereof, for an Act to incorporate a company under the name of Westcoast Transmission Company Limited.

The objects of the Company are to construct, install, maintain, equip, own, operate and use a pipe line or pipe lines to transport or transmit natural gas from the general Edmonton area of the Province of Alberta or from a point or points which are north of Township 52 in the said Province or from a point or points in the north-eastern portion of the Province of British Columbia where natural gas can be obtained to a point or points within, at or near the Cities of Vancouver and New Westminster in the Province of British Columbia, and from there to the State of Washington, and other places in the United States of America; to construct, install, maintain, equip, own, operate and use appropriate branch or lateral gathering and distributing pipe lines to the main pipe of lines to or from consumers, distributors or suppliers of natural gas adjacent to the main line or lines to transport transmit pipe and convey, natural gas from such gas, and oil gas areas in the Provinces of Alberta and British Columbia as may be approved by duly constituted governmental authority through such pipe line or pipe lines; to construct, acquire, maintain, own, operate and use all such structures, reservoirs, plants, equipment and facilities for the gathering, transportation and storage of natural gas; to buy, or otherwise acquire natural gas and a mixture of artificial and natural gas; to sell, distribute or otherwise dispose of natural gas and a mixture of artificial and natural gas; to acquire and hold land for the purpose of the Company, subject to Sections 218 to 249 inclusive of the Railway Act, so far as applicable. The works of the Company will extend beyond the limits of one Province and will be declared to be for the general advantage of Canada.

The said Company requests it be subject to any Act passed by the Parliament of Canada for the purpose of regulating the construction, maintenance and operation of pipe lines, plant and equipment used in the transportation, storage and distribution of natural gas.

Dated at Ottawa, the 18th day of March, 1949.

FASKEN, CHULTE, SMILL & FASKEN,
Solicitors for the Petitioners.

ESTATE OF FRANK COOTE, DECEASED

NOTICE TO CREDITORS

NOTICE is hereby given that all creditors and other persons having any claims or demands against the estate of Frank Coote, late of Rivers Point, in the District of Alberni, Vancouver Island, in the Province of British Columbia, who died intestate on or about the 7th day of February, 1949, at the City of Victoria, Province aforesaid, administration of whose estate was granted on the 20th day of April 1949 in the Victoria Registry of the Supreme Court of British Columbia, to Rupert Leslie Cox, Official Administrator for the County of Victoria, are hereby required to send by post prepaid to the undersigned their names and addresses and full particulars in writing of their claims and demands, verified by Statutory Declaration, to the undersigned on or before the 21st day of May, 1949, and all persons who have any assets belonging to or who are indebted to the said Deceased are requested to forward particulars of same to the undersigned, and that the said Administrator will, after the last-mentioned date, proceed to distribute the assets of the said intestate among the parties entitled

And the Walls Came Tumbling

By JOSEPH McCORD

CHAPTER XXIV—Continued

But she always fell back upon the same defensive line of reasoning. How could love come like that? Even Andy's story didn't convince her. It seemed to Carol that she could have [illegible] quite a little while. And he didn't to know her the same way. How could this man have her so completely as he said he did? And how could it leave her feeling so uncertain about everything?

Chester answered one of her questions by coming to call on a Tuesday evening without warning.

"Well!" he remarked, when Carol had ushered him in the parlor. "Somebody was telling me that this is bean night in Jerusha as I hear. I have to think things over. Thought I'd [illegible] being a [illegible] matrimony. It takes a long while sold them here. He [illegible] pleased at the news that Carol found herself unable to resist. And when he continued with: "You can have the chaff with your back to the light tonight. I don't mind," she was so confused that she accepted the suggestion. Blushed.

"You [illegible] very sure about things [illegible] stammering as she attempted poise. [illegible] together.

"But of course. You're just a little bit good to see me. I hope."

"I don't know," [illegible] in such a fast time that Chester sobered a little.

"I'm afraid I thought you would be and, of course, I have no reason [illegible]."

"You take things so for granted," she insisted. "And I'm not like [illegible]."

"Well, [illegible] I'm sorry [illegible] I'm afraid I'm [illegible] I'm right about things. I know somehow that you will never change [illegible] our mind. I love that little air [illegible] a part [illegible] Carol [illegible] Chester [illegible] He should [illegible] I don't want Pa afraid [illegible] so when I move. Would [illegible] be a pretty [illegible]

"I'm [illegible] I'm de[illegible] persuasive. But I am [illegible] that [illegible] right for me [illegible]

I mean [illegible] that I was never [illegible] was [illegible] Where [illegible] [illegible] a long [illegible]

"[illegible] I am [illegible] help you [illegible] Jerusha."

"I'm [illegible] I'm very [illegible]"

[illegible] Carol [illegible] fastening [illegible] as she attempted [illegible] together.

"But of course. You're just a little bit good to see me. I hope."

"I don't know," [illegible] in such a fast time that Chester sobered a little.

"I'm afraid I thought you would be and, of course, I have no reason [illegible]."

"You take things so for granted," she insisted. "And I'm not like [illegible]."

"Well, [illegible] I'm sorry [illegible] I'm afraid I'm [illegible] I'm right about things. I know somehow that you will never change [illegible] [illegible] Carol [illegible] That's [illegible]

Are you [illegible] I don't notice the [illegible] There was a little note of determination in her voice. "Mr. Denslow—"

"You can't make it [illegible]"

[illegible]

"Yes, [illegible]"

"[illegible] to tell you something [illegible] I hate to [illegible] but I must [illegible] Your father

Andy." The brown eyes were incredulous. "Oh, you don't mean that Aunt [illegible] It can't be so."

"Well, it is. Your father and my [illegible] brother. [illegible] to do with [illegible]

[illegible] Carol [illegible] Chester [illegible] Carol [illegible] Chester [illegible] Carol [illegible] Chester [

Glowing Picture of Dominion Future Sketched by Dean J. N. Finlayson

Dean J. N. Finlayson, president of the Engineering Institute of Canada and head of the faculty of applied science, University of British Columbia is a native of Pictou, Nova Scotia.

But last night he told the Victoria branch of the institute that he thought he stood equally as a Canadian, a Westerner and a "Maritime" Canadian.

[illegible] province except the new one," he said — and Prince Edward Island.

He betrayed a weakness for the Maritimes, however, when he said that "the island didn't be at many engineers—or a branch of the Institute—because the 'original project' was so well executed engineers didn't have to improve on it."

SEES BRIGHT FUTURE

The distinguished engineer who has had important company and [illegible] States sketched a glowing picture of the Dominion's future as new mining and engineering developments across the country come into being.

Dean Finlayson said his recent tour had given him an opportunity to study developments from the aluminum plant on the Saguenay River in Quebec to the Campbell River Power Development on Vancouver Island, which could "well [illegible] of the aluminum workers who were 'sincerely interested' in building a major supplement to the Saguenay project. Other locations on the West Coast of British Columbia also fitted the bill, he stated.

HUGE OIL SUPPLY

The Institute president also quoted forecasts that the Alberta oil fields would soon be supplying the entire Canadian demand as well as exporting a certain quantity to the United States.

"And [illegible] of substantial potsbles [illegible] in Baffin Island which, if [illegible] must also be considered in the estimate of Canada's mineral resources," he pointed out.

Many unforeseen changes in a country's industry occur in a lifetime, the veteran engineer remarked.

He quoted a prediction made by the late Joseph Chamberlain at the turn of the century, to illustrate this point.

The British statesman, speaking in the first decade of the century, [illegible] Canada, [illegible] Prime Minister [illegible] Laurier, [illegible] Canada's future [illegible] "[illegible] Canada [illegible] Canada [illegible] Canada [

ENJOY THE CONVENIENCE OF A BAY CHARGE ACCOUNT

The BAY Housewares at Prices to Save You Money

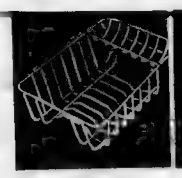
Drainer Racks
Nickel plated, rust proof racks [illegible]
69¢

Regal Varnish
[illegible]
1.49

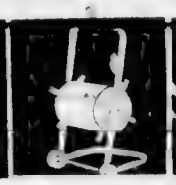
Hose Stands
Panel type [illegible]
3.50

Brush Sets
[illegible] Reg. [illegible]
68¢

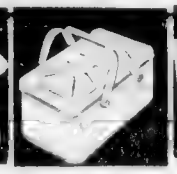
Lunch Baskets
Metal [illegible]
1.98

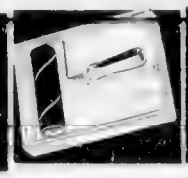
Roller Coater
And tray sets. Rolls [illegible] Set.
1.98

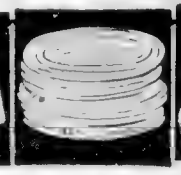
Garden Hose
Only reinforced rubber [illegible] with couplings.
5.45

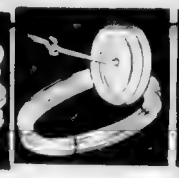
Clothesline Sets
With 2 cast pulleys. [illegible] of line.
1.98

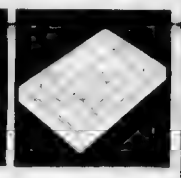
Cutlery Trays
5 space [illegible] any [illegible]
1.29

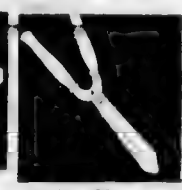
Hedge Shears
Sheffield blades [illegible]
2.25

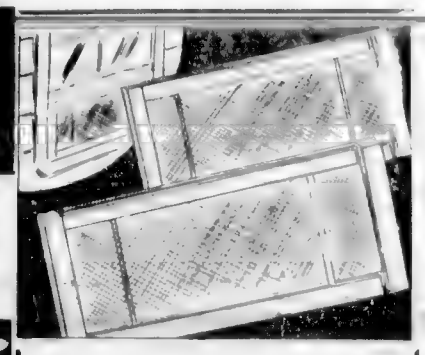

Refuse Cans
White [illegible] Reg. 1.95.
1.59

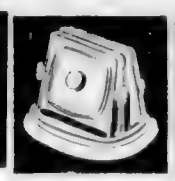
Toasters
[illegible]
3.79

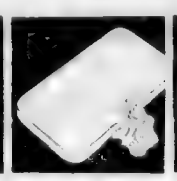
Kneeling Pads
[illegible]
59¢

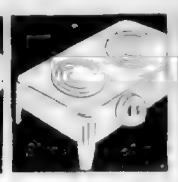
Hotplates
[illegible]
6.49

Electric Kettles
[illegible]
9.95

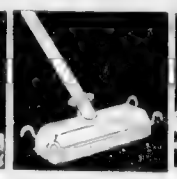
Minute Mops
[illegible] cleans highly.
2.49

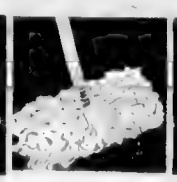
Dust Mops
[illegible] type in apartment size. Each
66¢

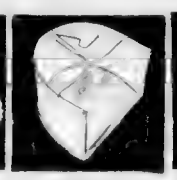
Grass Catchers
[illegible] aluminum base. Fits 12 to 16-in. mowers.
1.79

Vacuum Bottles
[illegible] Pint, 79¢. Quart.
1.49

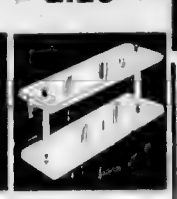
Bathroom Shelves
[illegible] Reg. 2.50 for 2.25 4.95 for
2.52

Adjustable Window SCREENS

[illegible]	69¢
89¢	98¢
98¢	1.59

English Shears
Long-handled [illegible] 9-in. blades. Reader or lawn style. Reg. 7.95.
6.66

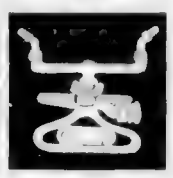
Sprinklers
[illegible] adjustable tape. Heavy bronze. Leakproof. Each.
4.95

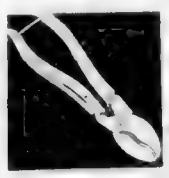
Pruners
[illegible] quality. Reg. 1.25.
1.00

Turf Edgers
[illegible] handle [illegible]
1.33

14-In. Mowers
[illegible]
16.95

Oven-Off
[illegible] becomes clean.
49¢

Polishers
[illegible] shoes. Each.
2.88

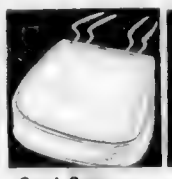
Seat Covers
[illegible] blue, green or black.
66¢

Garbage Cans
Large size galvanized. Fight F.I. with or without legs. Each.
4.98

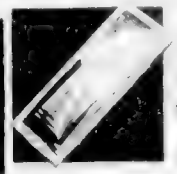
Long Mirrors
12x44 [illegible] wood frame. Reg. [illegible]
2.98

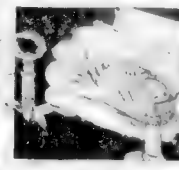
Fireplaces
[illegible]
36.95

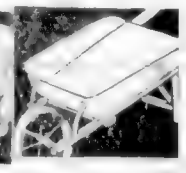
Wheelbarrows
[illegible] steel [illegible] frame. Each.
9.95

Garden Rakes
Better quality "Garden" concave. 14-in. base. Each.
1.49

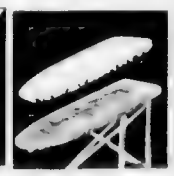
Pad and Cover
Fits any ironing board. Teeshirt quality. Reg. 2.98.
1.98

Percolators
Aluminum. Scoop [illegible] handle.
1.25

Double Boilers
[illegible] aluminum [illegible] Handy size 2 or 3 persons. Reg.
98¢

Stepladders
5-ft. [illegible] with metal under each [illegible]
2.69

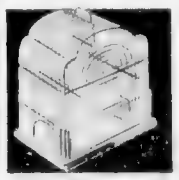
Bird Cages
[illegible]
2.98

Canister Sets
Set of 4 larger sized tins. Reg. 2.49.
1.59

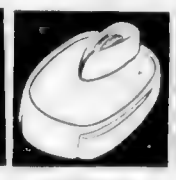
Bathroom Scales
A guide [illegible] depend [illegible] weighs to 200 lbs. Reg. [illegible]
8.88

Drainboard Trays
Pure rubber in blue, red, black, yellow. Reg. 3.75 for
2.49

Combination Toasters
Toasters [illegible] Fireplaces. Reg. [illegible]
11.95

Ironing Boards
[illegible]
2.29

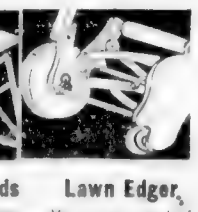
Lawn Edger
[illegible]
14.95

GOOD LUCK!

VICTORIA ATHLETICS

On Your Opening Game Tonight, April 21st

CALLING ALL BOYS! HERE'S YOUR CHANCE TO MEET 3 OF THE ATHLETICS IN PERSON!

Thursday from 2.30 to 3:30 p.m. VIC BUCCOLA, FRANK LOGUE and RUSS WALSETH will be in The BAY'S Youth's Wear, Street Floor, to autograph your ball, bat or athletic sweat shirt.

BAY Youth's Wear, Street Floor

48-In. DRAPERY REPP—98c Yd.

Extra wide to hang fully in the finest period drapery. Economical for couch covers and bed pieces too! Natural, green, brown, bronze. Yard..... **98c**

JUST ARRIVED

500 Yards Printed Chevronette

New shipment of this popular all-purpose fabric in new designs and colors! Grey, green, blue and natural with floral or stripes. 36 inches wide, yard..... **98c**

BAY Drapery, Fourth Floor

"BLACK MAGIC" HOUSEDRESSES

3.98

Pure magic in the way they slim your figure . . . pure magic in the crisp charm of their bright colors on black . . . pure magic in the way they wash (or they're "sanforized") . . . pure magic in the way they make you look smartly well dressed around home! Sizes 14 to 20, Bust 34 . . . see The BAY now!

A—Cap-sleeved [illegible] with [illegible] pocket trim. Sizes 14 to 20.

B—[illegible] neck, [illegible] button-to-the-waist. Sizes 16 to 44.

C—Tailored style with buttons on the sleeves and front. Sizes 11 to 20.

BAY Housedresses, Second Floor

NEW GOWNS and PYJAMAS

Fine English Cambric Fabric!

A—The BAY in Victoria [illegible] English cambric pyjamas. [illegible] Boy style. Well [illegible] lace trimmed. Pink, blue, peach or [illegible] 32 to 38. **4.98**

B—Choice of 3 styles in cambric gowns that wash and iron like a handkerchief. Delicate lace trimmed. [illegible] Total designs [illegible] 32 to 38. **4.98**

BAY Lingerie, Second Floor

Hudson's Bay Company
INCORPORATED 2ND MAY 1670

NEW SPRING SHIPMENT OF TROPICANA DRESSES

Stripes, checks, florals, dots . . . pastels, brown, navy and grey. Complete sizes from 12 to 20, 38 to 44, 16½ to 24½..... **4.98**

BAY Dresses, Second Floor

The BAY — Your Friendly Store — Guarantees 100% Satisfaction With Every Purchase

DAILY, 5c

COLONIST TELEPHONES
All Departments E 4111
AFTER 11:30 P.M. AND BEFORE 8:00 A.M. AND SUNDAYS
News Desk E 4509
Reporters E 8309
Sports E 7000
Social, Island News E 0263
Circulation Mailing Room E 0726

The Daily Colonist.

THE OLDEST DAILY ON THE PACIFIC COAST—ESTABLISHED 1858

SUNDAY, 10c

WEATHER FORECAST

Victoria and Vicinity—Variable cloudiness. Winds light increasing to southwesterly 25 m.p.h. in afternoon. Little change in temperature.
High Today—56
Yesterday's Sunshine—Four hours, 18 minutes.

NO. 111—NINETY-FIRST YEAR VICTORIA, BRITISH COLUMBIA, FRIDAY, APRIL 22, 1949 TWENTY-FOUR PAGES

Supply Trucks Start Up-Island As Strike Ends

Freight Company Chief Capitulates; Men Get Raise and Medical Plan

Two beer-laden Island Freight Service Ltd. trucks will leave the company yards at 1812 Douglas Street at 7:30 a.m. today bound for Duncan and points north.

They will carry the first two shipments of supplies to leave the city for Up-Island centres since the 31-day-old drivers' union strike was settled—on the union's terms.

David Wilson and James Wight, the two drivers, will receive $1.12 an hour for their work, along with 47 other members of the Vancouver Island Driver Division 234, Canadian Brotherhood of Railway Employees and Other Transport Workers (C.C.L.).

Settlement of the strike that was seriously affecting the economy of Up-Island centres was reached yesterday afternoon at a meeting in Vancouver of the Labor Relations Board and C.P.R. officials.

"CAPITULATING"

John M. Scoular, company managing director, declared, "I am capitulating—the men will get their 12 cents an hour increase and the strike is over."

Robert R. Smeal, national representative of the union, said the company's decision to meet the union's wage demand had been forwarded to him by the board.

The settlement proposal was suggested by the Labor Relations Board, it is understood. This represents the second time the board has directly intervened in a labor dispute on Vancouver Island.

The strike of Victoria carpenters was settled last December when the board suggested the terms of settlement and publicly recommended that contractors should accept.

HOLIDAY PROVISIONS

Mr. Smeal said the company had also agreed to provide one-week after one year and two weeks after five years for holidays with pay.

It is also provided that: "When in the opinion of the union an employee is discharged for insufficient cause during the first six months of the agreement, he will be paid retroactive pay of 12 cents an hour to December 1, 1949."

The new pay rate will be dated from the day the new agreement is signed. The union had asked that the 12 cents be made retroactive to last December 1.

Company officials said last night it would be late Saturday before all runs could be put in operation, but that the milk run will restart Saturday morning.

The new agreement also gives union members admission to the C.P.R. medical plan, as requested by the union.

Fights Through Ice to Aid Starving Villages

—CP Photo

The ice-breaker Saurel, mastered by courageous Captain Louis Chouinard (inset), has battered its way through heavy ice fields along the coast of Labrador to bring food supplies to starving villages. The vessel, which was trapped in the ice five miles off Battle Harbor at the week-end, was ordered "to the rescue" by Transport Minister Chevrier after a call for assistance from Premier Smallwood of Newfoundland.

Four British Ships Battered in Fight

Cruiser London Knocks Out At Least Eight Red Guns

SHANGHAI, April 22 (Friday) (CP)—The eight-inch guns of the British cruiser London and Red artillery dueled furiously on the Yangtze Thursday in the second straight day of fighting which has cost the British fleet at least 42 seamen dead and four warships damaged.

Communist casualties on the north bank of the Yangtze, near the scene of heavy fighting in the Chinese civil war, were not known. British sailors who took part estimated at least eight Red guns were knocked out.

Crippled by the Red shore batteries, the 10,000-ton London, the sloop Black Swan and the destroyer Consort were all back in Shanghai. Total wounded may reach 100.

All three had tried to go to the rescue of the sloop Amethyst, which had been fired upon by Communist artillerymen Wednesday and driven ashore while on a peaceful voyage to Nanking.

STILL AWAIT RESCUE

The Amethyst, which managed to refloat herself despite heavy damage and casualties, still awaited rescue today. She was anchored on the Yangtze at a point about 60 miles east of Nanking.

The Royal Canadian Navy destroyer Crescent, a 1,710-ton warship, was known to be heading for Shanghai from Hongkong. The Crescent had been in the Far East for some time.

The 11,550-ton British cruiser Belfast also may be en route to Shanghai.

The four warships which were attacked returned the Red fire and inflicted damage on the Red batteries, they reported. Seamen trying to swim to shore from the Amethyst said they were machine-gunned by the Communists.

GAVE NO WARNING

A British embassy source in Nanking charged that the Communists fired without warning upon the London although in addition to British flags she flew a white flag, 16 feet square.

The London arrived in Shanghai with 12 large holes in her hull.

The British embassy in Nanking announced that British assistant naval and military attaches, Lt.-Cmdr. J. S. Kerans and K. V. Deware-Durie, and Lt.-Cmdr. James Packard, United States naval doctors were trying to reach some of the Amethyst wounded, believed to have been put ashore somewhere near Rose Island.

It also announced that Edward Youde, First Secretary of the British embassy, had volunteered to cross to the north bank opposite Nanking and try to get the Reds to stop firing. A previous attempt to get a cease-fire through Peiping got no response.

SURVIVORS ARRIVE

Fifty-nine survivors of the Amethyst reached Shanghai by train during the day. They said one of the first Communist shells hit the wheelhouse and jammed the controls, driving the Amethyst onto the island.

Only the two after guns of the ship's battery of six four-inchers could be brought to bear on the Communist positions. These fired back until put out of action.

First Oleo Available Monday

Long awaited margarine will be available at most Victoria and district stores Monday, selling for 40 cents a pound, a spokesman for Canada Packers Ltd said last night.

The first shipment will arrive here from Vancouver Sunday and be distributed Monday morning.

He said the grocery merchants would be requested to keep the retail price at 40 cents to stabilize the market.

"FAIR RETURN"

The spokesman said the price would give a "fair return" for everyone concerned with the butter substitute.

The substitute, manufactured at Vancouver, will be "waxy" in color. It is believed here that consumers who want oleo a deeper shade may use a small envelope of coloring included in the package.

First sales of margarine in B.C. start today at Vancouver.

Local butter prices are about 62 cents a pound.

BULLETINS

Search Set

HALIFAX, April 21 (CP).—R.C.A.F. Search and Rescue here said tonight a hunt for an air force plane with seven men aboard, missing in central New Brunswick, would get under way at dawn.

Four aircraft from the R.C.A.F. base at Greenwood, N.S., were preparing to scour the desolate hills between Presque Isle, Me., and Chatham, N.B., tomorrow.

Way Now Clear

WINNIPEG, April 21 (CP).—The Manitoba Legislature gave third reading tonight to legislation that clears the way for the Canadian Wheat Board to become the sole marketing agency for coarse grains.

The board already is the marketing agent for wheat.

New Jet Fighter

LONDON, April 21 (Reuters).—The Vickers-Armstrong Company announced tonight that it has built a special jet fighter plane for the British Government. The plane is a swept-back wing version of a single-seater which holds the international speed record for a 100-kilometre (62-mile) closed course—564.8 miles an hour.

Agreement Hailed

MONTREAL, April 21 (CP).—Harry Davis, president of the Canadian Seamen's Union (T.L.C.) tonight hailed the signing of an agreement between operators on the West Coast and the union as the most important victory since the C.S.U.-called strike started March 31.

C.S.U. Calls Off New Ship Tie-Up

VANCOUVER, April 21 (CP).—An official of the Canadian Seamen's Union (T.L.C.) disclosed tonight an agreement has been reached with West Coast deepsea ship operators and that a strike scheduled for tonight has been called off.

He said the agreement will be signed tomorrow.

No further details were given.

The statement followed one this afternoon by James Thompson, West Coast vice-president of the union, which said crews would strike tonight unless a new agreement with operators was reached by then.

Cecil Ridout, Victoria shipping agent said the strike would not have had any immediate effect along Victoria's waterfront. A number of deepsea ships are scheduled to dock in Victoria in the next week or so, but none are owned by Western Canada shipping interests.

By The Canadian Press

The Canadian Seamen's Union (T.L.C.) strike Thursday turned up news of two brief naval skirmishes, one seriously enacted, the other tinged with comic opera.

FIRE INTO AIR

Off the Cuban port of Cairbarien, Cuban Navy forces fired into the air and forced surrender of 25 striking C.S.U. seamen aboard the Canadian Victor.

In Montreal harbor, C.S.U. pickets in a launch equipped with loudspeakers played tag with shore-bound police until the harried officers themselves chartered a boat, cornered the skittering launch and arrested five men.

Elsewhere the action paled largely into routine court appearances, now almost a daily occurrence. The most unusual was in Halifax, where a member of the Seafarers' International Union (A.F.L.) appeared on a charge of attempted murder of a member of the C.S.U., the leftist-led rival of the S.I.U.

STRIKERS INTERNED

Reports from Cuba said the Navy forces, approaching the Canadian Victor in three tugs, fired into the air when the crew unsuccessfully tried to prevent a boarding. The strikers were interned pending repatriation.

The tag-game flurry in Montreal harbor was short-lived. From their speedboat, the C.S.U. pickets called over their loudspeaker to S.I.U. crews on berthed ships.

Police finally set out in a boat themselves, hemmed in the launch near shore and arrested the five men on charges of illegal picketing. The loudspeaker was seized.

Two freighters — Scandoc and Riverside spent their sixth day in the Esquimalt drydock area. On board are Seafarers' International Union members, while the rival C.S.U. has maintained a strong picket line at road entrances to the area. Neither ship is carrying any cargo.

Fare Increase Seen if Boost Given Workers

VANCOUVER, April 21 (CP).—Higher streetcar and bus fares in Vancouver, Victoria and New Westminster will result if transit workers receive higher pay, a British Columbia Electric Company spokesman said today.

A. B. Robertson, company vice-president and general solicitor, made the statement at a conciliation board hearing into the company's dispute with its union workers. He said the Street Railwaymen's Union requests were "unwarranted."

The union is seeking a reduction in hours from 48 to 40 a week and a wage increase averaging 25 cents an hour in take-home pay.

W. T. Moodie, conciliation board chairman, told the company and union that some of their matters of dispute were "trivial" and "small grievances." Both agreed to withdraw several items and settle them outside the hearing.

No Peace Bids From Russia States Truman

WASHINGTON, April 21 (AP)—President Truman said today no peace feelers from Soviet Russia have come his way.

That was his comment at a press conference when asked about rumors abroad that Russia is trying to get a resumption of four-power talks on German occupation.

Ontario Visits Los Angeles

LOS ANGELES, April 21 (AP).—Army and navy guns exchanged salutes with three visiting Canadian warships at Los Angeles harbor today.

The light cruiser Ontario, the destroyer Athabaskan and the frigate Antigonish, with 1,000 officers and men, arrived in port from Caribbean manoeuvres with American forces.

Hotel Manager Dies in Fire

CHEMAINUS, April 21.—Ralph Young, resident manager of the Crofton Hotel at Crofton, was found dead from burns and suffocation in his room at 7:30 a.m. Thursday.

A. J. Duguay, a guest at the hotel, noticed smoke issuing from the door of Mr. Young's room, and immediately entered. He found Mr. Young lying on the floor and the bed consumed by fire.

Provincial Police and Dr. Norman Dick were summoned. Dr. Dick pronounced life extinct after an inhalator had been tried in vain.

Mr. Young is survived by his wife, two children, and a brother at Vancouver. An inquest will be held Friday.

Asks Intervention

GERHART EISLER

German-born Communist, tells a press conference in New York that he plans to appeal to Trygve Lie, United Nations secretary-general, to intervene so that he might leave the United States and return to Leipzig, his home town, in the Soviet zone of Germany. Eisler is out on bail pending his appeal following his convictions of contempt of Congress and making false statements on an exit application.

Reds Capture Navy Base; Threaten China's Capital

NANKING, April 22 (Friday) (AP)—Foreign military quarters said today Chinese Communists have captured the big Nationalist naval base at Kiangyin. The Communists are storming across the Yangtze River along a broad front in the area.

A Red crossing about 25 miles east of Nanking, coupled with a previous beachhead planted 50 miles to the southwest, threatened the city with imminent encirclement.

The latest crossing on the east threatened to sever quickly the main railway and highway to Shanghai, about 240 miles by the Yangtze route to the southeast.

The embattled river front already cuts off use of the Yangtze for such evacuations.

CAPITAL DOOMED

This apparently-doomed Nationalist capital could hear artillery fire and see fires across the river on the north bank, where the Reds gained new, threatening footholds.

Transport planes were taking Government officials from Nanking to the south.

The Chinese Government announced that the legislative Yuan and other Government branches are moving tonight to Canton and Kewilin and the Island of Formosa, while the Defence Ministry and the Presidential Office are going to Shanghai.

It was not disclosed whether Acting President Li Tsung-jen also would flee.

Li's efforts to negotiate a peaceful settlement of China's long civil war, begun three months ago, were at an end.

From Peiping the Communists broadcast a fiery order of the day by Chairman Mao Tse-tung and Gen. Chu Teh, Red commander-in-chief.

It charged the Government with bad faith and told the Communist armies to "annihilate" anyone who dared to resist, "liberate the people of the whole country" and try to capture Generalissimo Chiang Kai-shek alive.

Chiang, who retired January 21 to let Li try for peace, was last reported still at Chikow, his ancestral home 210 miles southeast of Nanking.

The National Defence Ministry was in turmoil, but a spokesman said Nationalist troops, boats and planes were attempting to hold back the Communists. However, the Reds have an estimated 1,000,000 veteran fighters in the attack. Against them, the Government has possibly 500,000 troops.

Missing Plane Carries Seven

TRENTON, Ont., April 21 (CP)—An R.C.A.F. plane from Rockcliffe, near Ottawa, with seven men aboard, is missing between Presque Isle, Me., and Chatham, N.B., officials at Central Air Command here said tonight. The plane, which left Rockcliffe at 8:40 a.m. today was last reported over Presque Isle at 10:42 a.m. E.S.T.

At that time the pilot, reporting his position over Presque Isle, sent a radio message that he expected to reach Chatham, N.B., at 11:25 a.m. The plane did not land at Chatham and no further word was received from it.

Nanaimo Man Hurt in Mine

NANAIMO, April 21.—Albert Perkham, fire boss at White Rapids Mine, Nanaimo River, is in Nanaimo Hospital with undetermined injuries received this afternoon when crushed between two cars underground.

City Council Clears Way For Study of Estimates

With departmental estimates completed and ready for consideration, it is expected City Council at next Tuesday's meeting will set the date for a special meeting to be given over entirely to study of 1949 estimates.

Council must complete its estimates debate and strike a mill rate before the May 15 deadline.

Indications at City Hall since the beginning of this year have all pointed directly at an increase in the 1949 mill rate. Estimates range from a seven to ten mills increase over the 1948 rate of 45.6 mills.

MAJOR CONTRIBUTIONS

Wage boosts for civic employees, police, firemen and teachers, together with rising costs of providing civic services, are calculated as the major contributors to an increase in the mill rate.

Anticipated expenditures in excess of the 1948 budget call for an addition of at least two mills for added debt charges, between one and two mills to provide for repairs to the sea wall, four mills to take care of the increased school budget as it now stands, slightly more than one mill to make up for a drop of $56,000 in 1948 land sales from the 1947 total, and nearly a mill to cover costs of extending fire protection services in James Bay.

INCREASE INEVITABLE

In arriving at these estimates the approximate value of $42,000 is given one mill.

Council may decide the city can by-pass some of these expenditures this year, but an increase in the mill rate is inevitable since the city must carry wage increases and the school budget when it is finally approved. It appears even the one-third share of the Provincial Government sales tax will be swallowed by these increases.

In some civic quarters it is held an increase this year would not have appeared so startling or imposed so sharp a strain on the taxpayer had council not pegged last year's mill rate at the level of the previous year, preventing what might otherwise have been a more gradual rise through 1948 and 1949.

Congress Hails Stalin, Peace; Assails Treaty

PARIS, April 21 (AP).—Speakers at the Communist-dominated World Peace Congress today denounced war, the United States State Department, and "Yankee Imperialism," and praised peace, Prime Minister Stalin and the Soviet Union.

A group of non-Communist French Leftists in Paris assailed the Peace Congress as one-sided. They banded together as the democratic revolutionary rally and developed plans for a world peace organization of their own, beginning with a mass meeting here April 30.

At the Communist-inspired congress, speaker after speaker attacked the North Atlantic Treaty, the Marshall Plan for European recovery and American policy in general. There were a few kind words for the "American people" as distinguished from their Government.

Konni Zilliacus, Left Wing British Labor Member of Parliament, said the "workers of Britain will not fight or be dragged into fighting against the Soviet Union."

Will Contest Half Ridings

Social Credit candidates will be named in probably half the ridings in the forthcoming provincial general election.

Major A. H. Jukes, vice-president of the Social Credit Association of Canada and president of the British Columbia Social Credit Association, said last night 20 candidates already had been decided upon and he hoped more would be nominated.

Most of the Social Credit standard-bearers will contest urban ridings, with some up-country constituencies also naming candidates. The list will be released in a few days, Major Jukes said.

Sleepy Time at U.N.

—Central Press Canadian

Britain's Hector McNeil makes no attempt to smother his yawn while Russia's Andrei Gromyko sits granite-faced as ever at the first meeting of the United Nations political committee at Lake Success, N.Y., on the question of Italy's former African colonies.

Regina Business, Industry Crippled When Power Explosion Rips Plant

REGINA, April 21 (CP).—Lights came back on in Regina late today after four and one-half hours of confusion. The power break occurred when a short circuit in the city plant sent 4,000 volts of electricity through a 110-volt instrument panel, smashing indicators and gauges.

Tops of two or three gauges were hurled through power plant windows by the force of the explosion. The break occurred at 12:55 p.m., C.S.T., and was repaired at 5:30 p.m.

The break paralyzed industrial and business activity in Regina. Repercussions were felt as far east as Indian Head and Montmartre, 65 miles from here, both towns receiving no power over their section of the Saskatchewan Power Commission's lines.

STATIONS OFF AIR

Regina radio stations CKCK and CKRM were off the air for the whole period. Street cars and trolley buses were at a standstill. Eating places served only cold lunches and many closed. Building elevators were stalled.

Leader Post evening editions hit the street more than three and one-half hours late. City bakeries were heavy losers as batches of dough spoiled. One bakery lost 8,000 pounds of dough.

Women were caught with their hair under beauty parlor driers. Five major operations were in progress in hospitals when the break came. All were completed with the aid of auxiliary equipment.

LAMPS, CANDLES USED

Oil lamps and candles were pressed into service in banks, post offices and stores. Police had to get along without their radio networks. Burglar alarm systems were dead and traffic lights doused.

At least one chick hatchery expected "considerable loss."

Teletype printers which bring The Canadian Press news to The Regina Leader Post were silenced. But the C.P. report still came through. Canadian Pacific communications used Morse telegraph equipment with emergency power.

In order to speed the production of the paper when power became available, cases of hand-set type were borrowed from commercial printers.

TODAY'S FEATURES

Comics	Page 23
Culbertson on Bridge	Page 14
Editorials	Page 4
Finance	Page 11
Local News	Pages 3, 23
Marine News	Page 7
Radio Programs	Page 15
Serial Story	Page 22
Social	Pages 6, 9
Sport	Pages 12, 14
Tide Table	Page 8
Theatres	Page 7
Vancouver Island News	Page 6

Lone Doctor Battles in Far North To Check Fatal Influenza Epidemic

EDMONTON, April 21 (CP).—A lone Canadian doctor, aided only by untrained men, tonight was battling an outbreak of influenza, 200 miles inside the Arctic Circle, that already has taken the lives of 15 natives and stricken a number of others.

The physician is Dr. J. C. Callaghan of the Department of Indian Affairs' health services at Aklavik. He discovered the epidemic around Cambridge Bay on the south shore of Victoria Island while conducting an X-ray survey of the inhabitants of the Western Arctic.

HELP BEING RUSHED

His radio signal to Ottawa brought immediate action, and tonight a doctor, two nurses and a dispenser, carrying serum and other medical supplies, were on the first leg of an aerial trip in an R.C.A.F. Dakota to bring help to the affected area.

They landed at Port Nelson in Northern British Columbia about 5:15 p.m. (M.S.T.), after taking off from Edmonton four hours earlier. After an overnight stop, they are scheduled to complete the journey to Cambridge Bay tomorrow.

Dr. H. Meltzer, medical director of the Charles Camsell Hospital here, said when Dr. Callaghan "hit upon" the epidemic he pitched in to fight it until medical aid could reach him. His only help was from untrained white men at the post. He signalled that 15 were dead and "quite a number" ill.

MANY IN AREA

Dr. Meltzer said only between 20 and 30 Eskimos live permanently at Cambridge Bay, but there might be 200 or 300 more in the surrounding area who came in to the trading post periodically.

Heading the medical group on the flight is Dr. Paul Harvey, veteran northern doctor.

Dr. Meltzer said the party left prepared to remain at Cambridge Bay until the epidemic has been checked. If the patients can be treated there, none will be evacuated, but if complications have resulted in any cases an attempt will be made to bring them out to Edmonton.

The plane carrying the medical group is a wheel-equipped Dakota of 435 Transport Squadron.

The crew members are FO W. J. Buchan, Bouthy, Sask., and captain and pilot; FO P. Anaka, Yorkton, Sask., co-pilot, FO. T. M. Anderson, Victoria, radio officer; Plt. Lt. N. W. Emmott, Victoria, navigator; LAC. J. L. Houghton, Vancouver, crew chief.

Highs and Lows Of the Weather

	Min	Max	Precipitation
Glander	34	42	—
Halifax	38	50	—
Montreal	46	56	.60
Toronto	46	73	—
Port Arthur	35	60	.40
Winnipeg	44	56	—
Regina	37	53	—
Saskatoon	36	57	.18
Medicine Hat	32	60	—
Lethbridge	36	57	—
Calgary	34	56	—
Edmonton	36	57	.18
Kamloops	37	57	—
Vancouver	38	56	—
VICTORIA	40	56	.07
Prince Rupert	39	60	—
Prince George	31	60	.07
Seattle	45	54	.20
San Francisco	47	60	—
New York	41	73	—

Two-Way Trading "Blindness" St. Laurent Warns Canada, U.S.

WINNIPEG, April 21 (CP).—Canada and the United States must sink or swim with the rest of humanity economically as well as politically, Prime Minister St. Laurent warned 500 men of the two countries today.

Although two-way trade across the border has swollen six to seven times since 1934 and Canada hopes it would be "utter blindness to think that either country is capable of becoming the exclusive outlet for the marketable surpluses of the other."

He told the Spring conference of the Mid-Continent Council of Development Agencies that Canada has done "everything we could to indicate our willingness to take exports from the United Kingdom and Western Europe" because North America could never hope to have those lands as trade outlets unless it accepted their goods in return.

Mr. St. Laurent spoke at a luncheon meeting on the day which wound up his Easter recess [illegible] to the four Western Provinces. He also spoke briefly to the Manitoba Legislature.

P.C.'s Launch Member Drive Across Nation

SYDNEY, N.S., April 21 (CP).—George Drew, national leader of the Progressive Conservative Party, tonight announced the opening of a nation-wide campaign for members.

In a speech on the C.B.C. Dominion network broadcast, Mr Drew, pausing here for a brief stop after a whirlwind Newfoundland tour, declared:

"My main purpose tonight is to announce the opening of nation-wide campaign for members and supporters of the Progressive Conservative Party who will take a positive personal interest in those local political activities which are necessary to elect members who will make good representatives of their own constituencies and assure strong efficient and democratic government for Canada."

Call to Returning Officers May Mean Election in June

MONTREAL, April 21 (CP).—The Montreal Star said today that Jules Castonguay, chief electoral officer for the Dominion, has sent telegrams to Montreal Island returning officers calling them to a special meeting here tomorrow night.

The newspaper did not say what was the reason for the meeting, but it added that "reports were heard in authoritative circles today to the effect that the (next) Federal election would likely be held in June or toward the end of July."

Defies By-Law On Closing In Vancouver

VANCOUVER, April 21 (CP).—In an attempt to force a test case on the sale of gasoline and the closing of service stations, a Vancouver garage man will defy city bylaws and the Lord's Day Alliance Act.

Arnold Lucas said today he is keeping his garage and service station open until midnight each day, including Sundays.

A city bylaw rules the station must close at 7 p.m. and on Sundays.

Another bylaw states Mr. Lucas must keep his showroom [illegible] Saturday afternoon and must not sell automobile parts retail on Saturday afternoon.

He is ignoring both edicts.

Hothouse Tomatoes Here Soon; Strawberries Due in Late May

Tomatoes—the hothouse kind—will be on sale here about May 1, it was learned last night.

They will cost somewhat more than the 60 to 75 cents they averaged last year due to increased operating and growing costs.

In Vancouver they are selling for 95 cents a pound.

However, they dropped to between 45 and 60 cents a pound in the midst of the season last year and the decrease is anticipated by one grower here.

STRAWBERRIES SOON

The first strawberries from Saanich farms are expected to be picked within five weeks, with quantity harvestings starting about June 10.

There was some damage to the strawberry crop in the low-lying areas because of the severe Winter.

Prospects are good, but moisture and sunshine between now and the harvest will determine the size and quality of the crop.

There have been no indications of the price to consumers yet.

Loganberries, chief [illegible] crop, have suffered some Winter damage but the extent has not been determined. Raspberries were also damaged, growers report.

Newspaper "Monopoly" Scored by C.C.F. Chief

TORONTO, April 21 (CP).—M J Coldwell, C.C.F. leader, charged tonight that "monopoly" prevents the development of new daily newspapers in Canada.

In a speech at a political rally here, Mr. Coldwell said that "this year, in four short months, Canada's only labor daily and Canada's only co-operatively-owned daily have suspended publication."

He said the labor-owned Glace Bay, N.S., Gazette and the co-operatively-owned Winnipeg Citizen now are history.

CHRONICLE GOES TOO

"So is the Halifax Chronicle which disappeared in a merger on New Year's Day, 1949."

Continuing, he said:

"There are 11 cities in Ontario with more than 30,000 people according to the 1941 census. Of these, nine have a monopoly in the daily newspaper field, and a tenth, Toronto, has seen two of its three dailies come under single ownership this year.

"To see great cities like Windsor, Hamilton and London subject to a monopoly in the newspaper field is to see freedom of the press only a mockery in Canada. The attempt of the founders of The Winnipeg Citizen to break into the newspaper field has shown up two other aspects of monopoly's grip on the press of Canada.

NEED NATIONAL SERVICE

"No newspaper can be successful without a national news service. There are two of these in Canada—The British United Press and The Canadian Press. The Winnipeg Citizen was able to secure neither.

"Another source of the difficulties of The Citizen was the priority system kept in effect by newsprint companies."

TORONTO, April 21 (CP).—Gillis Purcell, general manager of The Canadian Press tonight said The Winnipeg Citizen made two applications for the news service of The Canadian Press. Neither was refused.

The first application was withdrawn and the second would have been considered by the board May 2.

Chile Rocked By New 'Quake

SANTIAGO, Chile, April 21 (AP).—Another earthquake shook South Central Chile today. A severe shock in that region Tuesday night killed 41 persons, according to Interior Ministry reports.

A telephone call to President Gabriel Gonzalez Videla's office from the town of Angol said the new quake was one of great violence. The governor of the province, of which Angol is the capital, said the President's wife was there.

The official death list of the Tuesday night quake dwindled as panic subsided and communications were restored.

LINCOLN, England. (CP).—A mutton chop representing Britain's weekly ration of 8d. (14 cents) has been placed in a butcher's shop window—behind a four-inch magnifying glass.

Nehru, Key Figure at London Parley, To State India's Commonwealth Stand

LONDON, April 21 (CP).—Slender Pandit Jawaharlal Nehru, only five years ago a rebel against British rule, will state his case tomorrow on India's future—in or out of the Commonwealth.

India's Prime Minister will be the key figure at the formal opening of the week-long Commonwealth Conference which has brought statesmen from eight countries to London.

Their problem is to [illegible] whether India, newly grown to nationhood and determined to become a sovereign republic, can remain in a Commonwealth whose main link is common allegiance to the Crown.

Reports circulated tonight that Nehru brought a specific plan for retaining Commonwealth association, but Prime Minister Attlee's office refused to confirm or deny this.

Canadian sources were cautiously optimistic. They acknowledged Canada's hope that India, as a large and powerful democracy of the East, will stay in the family circle.

"If there is a way out, we will do our best to find it," one informant said.

The Canadian representative is L. B. Pearson, External Affairs Minister. For advice he can call on John D. Kearney, former Canadian ambassador to India and now in London en route to a new appointment in Argentina, and Dr. R. A. Mackay of the External Affairs Department, an expert on constitutional problems.

POSSIBLE SOLUTION

One possible solution to India's dilemma is this:

The Commonwealth would continue as it now stands, reinforced by a declaration affirming common interests among the constituent countries. Under this arrangement a method would be sought of recognizing the Crown as a symbol of Commonwealth relationship which could be shared by republican and "royalist" states alike.

As a prelude to the conference, delegates today attended a luncheon party given by the King and Queen at Buckingham Palace.

Princess Elizabeth, who celebrated her 23rd birthday today, attended with the Duke of Edinburgh. Also present were Queen Mary, Princess Margaret, the Duke and Duchess of Gloucester, the Duchess of Kent, the Earl of Athlone and Princess Alice.

COLOR EFFECTS

Use of lighter and softer paint colors in jails tends to give inmates a more co-operative attitude and a more optimistic outlook.

Singer Found Shot to Death Known in City

ATLANTA, April 21 (AP).—A Metropolitan Opera Company tenor, Hans J. K. Gareis, was found shot to death early today in a back alleyway in the warehouse district.

Police said there "is no doubt" the victim was Gareis, who sang in this country under the name of John Garris.

The opera company concluded a three-day engagement here last night and left for Memphis.

The singer had been shot through the heart. His pocket-book and valuables still were in his pockets.

VANCOUVER, April 21 (CP).—A man identified as John Garris, Metropolitan Opera singer, found shot to death in Atlanta, Ga., today was well-known here and in Victoria.

Garris, 38-year-old German-born singer appeared in principal roles at the Stanley Park Civic Theatre Under the Stars during the last three seasons and was to have returned this Summer.

Fleeing from Nazi Germany in the early stages of the war, he taught himself several operatic roles while crossing the Atlantic in a tramp steamer.

Bruce Appointed Envoy to France

WASHINGTON, April 21 (CP).—President Truman today announced he is appointing David K. E. Bruce as ambassador to France.

NYLONS by "GRESHAM"
In New Spring Shades
42-Gauge 1.35
45-Gauge 1.49
51-Gauge 1.69
B. M. Clarke LIMITED
711 YATES STREET

BURN COMMANDER COAL
EXCEPTIONAL QUALITY AND PREPARATION
MINED AT DRUMHELLER, ALBERTA
CANADA'S LARGEST DOMESTIC COAL FIELD
HARD — HOT — CLEAN — NO SOOT
USE OUR BUDGET PLAN
"A TON IN YOUR BIN IS WORTH TWO IN THE MINE"
G2441
VICTORIA WOOD & COAL CO. LTD.
217 PEMBERTON BLDG

JUST RECEIVED . . .
SMALL SHIPMENT OF GURNEY
Wood and Coal Ranges
All-Enamel Finish, With Enamelled Ovens
Suitable for Conversion to
OIL BURNING
We Can Install AIRFLO, CYCLOS or LYNN Burners at 24 Hours' Notice
WE SELL — INSTALL — SERVICE
C. J. McDowell
Victoria's Plumbing and Heating Centre
1000 DOUGLAS

ENGLISH BONE CHINA
PARAGON
AYNSLEY
AND OTHERS
Just Arrived . . . A Large Shipment of Cups and Saucers in Many Beautiful Patterns.
Priced at Only $1.25
Use Our Convenient Budget Plan.
F. W. Francis LTD.
DIAMOND MERCHANTS — 1210 DOUGLAS ST.

OUTSTANDING VALUE
GENERAL ELECTRIC Automatic Storage WATER HEATERS
Fast and Economical
$149.50
Terms as Low as
$14.95 Down
MACDONALDS
Downstairs Store
712 YATES

The Daily Cross-Word Puzzle

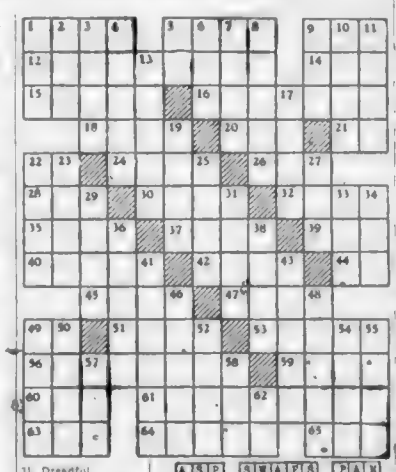

ACROSS
1. Succulent plant.
8. Inactive
9. Peer Gynt's mother
12. Very important
14. Collar
15. Cognizant.
16. [illegible]
18. Mature
20. Ancient bronze.
21. Pronoun
23. Exclamation of surprise
24. The Orient
26. Curved support.
28. Pole
30. To praise.
32. Arte
33. Caliber.
37. Least whole number.
39. Miserable state.
40. Recreation
42. Man's name.
44. Conjunction
45. Young salmon.
47. Dash
49. Part of "to be"
51. South African Dutch.
52. Treatise
54. Regata is its capital.
56. Small
60. Girls name.
61. Dumb-show
63. Moisture
64. Spirited horse.
65. Beam

DOWN
1. Chasm
2. Not loud
3. Persian poet.
4. Cucumber
5. Term in tag
6. Female deer
7. Moon goddess
8. Chemical compound
9. Part of a circle.
10. To appear
11. Whirlpool
13. Country of Asia.
17. Sister of Osiris
19. Sum of loans
22. Spherical bodies.
23. Finger ring
25. Melody
27. Front of a ship.
29. To plummet
31. Dreadful
33. Card game
34. Finished poetic.
36. Muse of lyric poetry
38. To incline.
41. Hikes
43. To rebound
46. Chief capital of Morocco
48. Lowest point.
50. Tart
53. Manner.
55. Stirring
56. State of profound insensibility
58. Low card
59. Rule
62. Devoured
63. Hypothetical force

ANSWER TO YESTERDAY'S PUZZLE

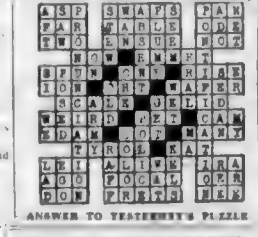

Perry Rests In Hospital

VANCOUVER, April 21 (CP).—Harry G. Perry of Prince George, former Provincial Minister of Education and recently elected president of the B.C. Liberal Association, has been confined to hospital here following a heart attack. His condition is reported good. Mr. Perry became ill Monday night.

CHAPLINS CHAPEL
FUNERAL SERVICE of quiet dignity at moderate cost
Member A.F.D.A.
CORNER ANGLESEY AND CATHEDRAL
PHONE G-5512

LOOK at THESE FOR REAL SAVINGS!
CLEARANCE SALE OF ODD LINES IN ELECTRICAL APPLIANCES
RECORD PLAYER— Was 17.95. Now! 12.95
APARTMENT WASHER— Was 59.95. Now! 39.95
ELECTRIC HEDGE CLIPPER— Was 47.95. Now! 29.95
RANGETTES—3 ONLY
GRAHAMETTE, 2-Burner, 110-Volt— Was 63.50. Now! 44.95
CANADIAN BEAUTY, 2-Burner, 110-Volt— Was 71.85. Now! 49.95
GRAHAMETTE, 2-Burner, 220-Volt— Was 89.95. Now! 59.95
COREY COFFEE MAKERS— Were 5.75. Now! 3.95
and 6.25. Now! 4.95
HEATING PADS— Were 8.15. Now! 6.95
TRI-LIGHT, With Shade— Was 29.95. Now! 11.95
YOU CAN'T MISS AT THESE PRICES
YOUNG'S RADIO
794 FORT STREET E 0741

MOTHERS! THESE 10 FEATURES ARE MUSTS When Buying Children's Shoes*
1 WATER RESISTANT LEATHER — To guard against wet feet
2 COMBINATION LAST — For perfect heel fit
3 NO SCUFF WING TIPS — To take hard toe wear
4 GENUINE GOODYEAR WELT — The finest welting known
5 NO MARK RUBBER HEELS — To prevent marks on floors
6 No. 1 LEATHER SOLES — Neolite or Panolene optional
7 VELVET LEATHER INSOLES — Won't crack from perspiration
8 ORTHOPEDIC HEELS — Give tiny arches added support
9 NO NAILS IN SOLES — Tender feet are protected
10 ALL WIDTHS AVAILABLE — To fit varying needs
*and only Merry-go-Round HAS THEM ALL!
Prices no higher than ordinary shoes. Standard colour range.
Merry-go-Round is a brand name of the Delli Colli Shoe Manufacturing Company Ltd., identified for over a quarter of a century with the highest quality footwear for children from 2 to 12 years.
Merry-go-Round } shoes by DELLI COLLI
Delli Colli are also makers of Dolco and Dollco shoes for children
DC-1-49
Maynard's Shoe Store
814 FORT STREET
Opposite the "Home Furniture Co."
SPECIALIZE IN DELLI COLLI SHOES
Black and Brown Shoes, Sizes 8½-12.
Oxfords in Black and Brown, 12½-3.
We take care of those difficult narrow feet. Fit Guaranteed
E 3741

AT CUNNINGHAMS
MOTH CRYSTALS
(PARA-DICHLORBENZINE)
Effective moth prevention packed in handy 2-lb. Cellophane bags especially priced for your Spring cleaning 2 lbs. 49c
IT'S SO NATURAL-LOOKING That's why more than a million Canadian women use Toni!
Toni Deluxe Kit $2.50
Toni Refill $1.25
Special BRYLCREEM Offer
with each large tube you receive A QUALITY COMB absolutely FREE
LARGE TUBE, 49c
Larvex Moth Spray ..... 83c and 1.36
Odots Moth Blocks 15c
Berlou Junior Moth Spray ..... 47c and 83c
Aerosol Insecto-O-Blitz Bomb .. 1.35, 1.98 and 4.98
Rubber Gloves 45c
Bridgeport Good-Aire Bombs ..... 1.49 and 2.98
Energine Cleaning Fluid ..... 43c and 59c
Aristocrat Cleaning Fluid ..... 25c and 40c
French Cleaner 30c
D.B. Cleaning Paste 19c
Bon Ami Powder 16c
Johnson's Glo-Coat 59c
Johnson's Wax 59c
Drano 25c
Saniflush 32c
Brasso Polish ..... 20c and 35c
Silvo Polish ..... 21c and 40c
Moth Bags (Full Size) 35c
FRIENDLY SERVICE
Cunninghams
CUNNINGHAM DRUG STORES LTD.

Easter Lilies Brought Here From All Parts of B.C.

Ten growers from all parts of British Columbia have sent Easter lilies to Saanichton Experimental Station for study of types under fixed conditions. Above, Jack Crosley, in charge of bulbs at Domanion station, is seen with 360 pots of lilies. Croft and hybrid varieties were potted in October and timed to bloom at Easter. Croft variety is most common and is derived from Bermuda lily. Hybrid is crossed with Japanese lily to produce more blooms.

The Local Scene

With Additional District News on Page 23

Proudfoot, Fletcher Nominated For Rotary Club Presidency

Capt. D. J. Proudfoot and Wesley Fletcher have been nominated for the post of president of the Victoria Rotary Club.

Eight names were nominated for the directorate of the service club, four of whom are to be elected. The eight are H. A. Arnold, R. T. Bell, C. F. Bryant, A. R. Lowering, W. C. Hitchcock, J. W. Mayne, A. J. Gowenlock, R. F. Stephen.

President Louis M. Lorin announced the annual election of officers and directors would be held next Thursday. The announcement was made yesterday at a regular luncheon meeting of the club at the Empress Hotel.

Members of the nominating committee are William Bowes, Ray Hoole and Jack Lamb. The nominating committee is headed by Janet A. Grant.

Yesterday's meeting marked the club's annual "Father and Son and Daughter" meeting with entertainment provided by comedian Frank Merryfield.

• • •

FELCTS JURY TRIAL

David F. Duncan, 604 Trutch Street, elected to be tried before a jury and heard his bail set at $1,000 when he appeared in County Court yesterday before Judge H. H. Shandley.

With Fred Basanta, 2075 Millgrove Street, he had been committed for trial Tuesday by Magistrate H. C. Hall in city police court on a charge of conspiring to defraud the public. Basanta was granted bail Tuesday.

• • •

NAMED TO PARISH

Rev. S. J. Wickens, who has been on the staff of clergy at Christ Church Cathedral for the past year, has been appointed to the Parish of St. Martin's in the Field, it was announced yesterday.

His induction to the new charge will take place at a public service in St. Martin's Church on Friday, April 29, at 8 p.m.

Bishop Harold E. Sexton will conduct the service. The sermon will be preached by Dean G. Cavert.

• • •

VISITING ACTORS

Twenty members of the Portland Civic Theatre are due to arrive here May 4 and on May 6 will present the play "The Man Who Married a Dumb Wife" at Victoria High School in the Greater Victoria Drama Festival, to be held between May 2 and 7, inclusive.

The Portland group is bringing its own costumes and "properties."

• • •

DRIVER REMANDED

Ernest Graham Nanaimo was remanded to next Thursday on a dangerous driving charge when he appeared before Magistrate H. C. Hall in city police court yesterday.

He was charged April 17 after his car left Quadra Street run 68 feet off the road and rounded into a small canyon at Griffith's Hill.

He was granted an adjournment to line up witnesses to back up his explanation that his car left the road on a turn when his headlight unexpectedly went out.

• • •

BUSY DAY

Yesterday was one of the busiest days of the year for employees of the Empress Hotel here as 245 convention visitors and tourists from U.S., Prairie and Mainland points sought accommodation.

Biggest quota of registrants arrived to attend the fourth annual

Today's Question

Answer on Page 4

When was the [illegible] selling price the first used car sold?

[illegible]

LOGGERS IN SESSION

Forty-second session of the Canadian Logging Congress conference [illegible] at the Empress Hotel [illegible] Monday morning. The congress will [illegible] Monday. Speakers will address discussions and problems pertinent to the industry and other developments in the Pacific Northwest. Last night the membership held a dance at the [illegible] Club with the annual ladies' [illegible] for the Empress tonight.

• • •

HOTELMEN MEET

Executives of the Dominion Hotel Association of Canada spent the [illegible] of a three-day convention in Victoria yesterday after meeting in Vancouver for the two previous days. Seventy-five delegates representing Provincial Associations across Canada attended. Guests of honor at last night's convention dinner were Messrs. and Mrs. Peter George, W. J. Kennedy, chairman of the Liquor Control Board, and his daughter.

• • •

GOOD WILL WEEK

Oak Bay Kiwanis will join in the annual observance of United States-Canada Good Will Week, beginning Sunday. Dr. Roy Johnson, president of the organization, said last night.

Leaders of the United States and Canada recently cited the relationship that prevails between the two countries as an outstanding example of international good will," he said.

• • •

TOO FAR

When the local Toastmasters Club No. 38 members have finished with their speeches they turn to a professional critic house on the speechmakers. Then they unleash a super critic to criticize the critics.

Last night's super critic embarked on a [illegible] project to banish [illegible] from the language. He also waxed indignant about some common grammatical errors made during the evening.

But in the opinion of the critic critic he went too far when he claimed that "mouthful recalled trains" was a good substitute phrase for "juvenile delinquents."

Seeking Driver Who Gave Aid

City police would like to interview the driver of a car who gave assistance to a city woman at 3:4[illegible] p.m. Tuesday when she was injured in an accident in the 4 Corners area at the intersection of Douglas and Courtney streets.

According to police reports the driver of the car had turned to the Mrs. Oyster, 81, interested Hotel, where she appeared to walk [illegible] of the city. He helped her away from the scene and then drove off.

[illegible]

Housing Case Spurs Legion To Seek Action

Esquimalt Canadian Legion Branch 12 voted Wednesday to seek from a Government investigation into the plight of members affected by the assignment in bankruptcy on January 7 of Adrian Keith Price, contractor, then of 1409 Lucinda Place.

They also asked the Dominion Command to propose [illegible] pay the majority of the Mutual Life Assurance Company of Canada and other insurance companies [illegible] premiums on the land [illegible] to be [illegible].

Some of the members said they were faced with small child [illegible] and [illegible] their property. Ranging from $500 to $1,200, these liens would have to be paid to protect their property.

[illegible] thought they had already paid for through the contractor.

[illegible] elected A. H. C. [illegible] president [illegible] Kennedy was named as [illegible] of the year. [illegible] Mrs. Frances [illegible] in [illegible].

Construction Phases "Up in Air" Delaying Completion of Arena

"If we had got the breaks we could have been finished on time," W. J. Hamilton, of Luney Brother & Hamilton Ltd., declared last night as he explained reports that the wooden arena would have to wait until the Memorial Arena at the end of [illegible] Late decision [illegible] contract by [illegible].

[illegible]

NOTIFIED CITY

[illegible] "[illegible] delays we could not be finished on time," said Mr. Hamilton.

Repairs to the ceiling changes to be made in millwork for dressing-rooms, offices and refreshment booths are almost the unanswered problems [illegible] completion of the rink.

While about three-quarters of the refrigeration pipes are in place crews of Luney Bros. & Hamilton will not be able to complete the major task of finishing the floor surface until welders are finished.

The southern end of the rink which was open when the contractors took over the job, is now nearly completed.

Appeal Court Hears Renewal Of Legal Fight

A second round in the $9,865 court battle being waged against George W. Parmer and Arcadia Pines by William Taylor, [illegible] farmer began yesterday in Appeal Court.

The case began in February when Joseph McKenna sought Supreme Court judgment in his favor [illegible] some of the losses he claimed statement of claim struck out before the Supreme Court trial began.

Last March 23, Mr. Justice A. D. Macfarlane handed down a ruling dismissing Mr. McKenna's application [illegible] have the claims struck out and it was an appeal against Mr. Justice Macfarlane's order that was argued yesterday.

[illegible] Taylor's claim is the right to be [illegible] the affairs [illegible] Mr. McKenna [illegible] a [illegible] for the trial.

C. L. Harrison, Taylor's lawyer, opposes his application, declaring it is time British Columbia courts de[illegible]

The case is continuing.

Cancer Campaign Needs Canvassers

[illegible] the 1949 Cancer Control Campaign in Victoria are being canvassed [illegible] the campaign [illegible] Cancer [illegible] an organized campaign.

"Male canvassers are urgently needed to assist in certain phases of the work," he said.

Cancer campaign headquarters are located at 638 Pandora Avenue, which is the city health department entrance to the City Hall.

Dance Director To Audition On Saturday

Alex Bennett, Hollywood dance director, who has directed dance and ensemble pro-

AIDA PROVOSTENT

[illegible] appeal to audition local dancers for [illegible] Saturday [illegible].

According to the announcement from Vancouver producers [illegible] W. W. Mayne, the [illegible] Victoria [illegible] The Society of Dancers, Arts Broadway [illegible] at 8 p.m. on April 29.

It is hoped that the [illegible] Victoria dancers will [illegible] of the opportunity to appear in the Show-girl Theatre production, an engagement which could lead to professional engagements later, Mr. Martin points out.

Last year the response from local [illegible]

Edward Sapala Talent Winner

Edward Sapala, 19, 639 Helmcken Avenue, was chosen winner from a parade of talent and [illegible] in the Nanaimo Theatre Queen last night. He was selected by the contestants after [illegible] with [illegible] applause [illegible] He will appear as the [illegible] of Rex Grady. He [illegible] on the stage in Vancouver Wednesday.

Other contestants at the show included Linda Cesare, Gerry Sommerset, Emelene Hawkins, 14, and Hermione Carlow, 12.

Election Date Anyone's Guess

[illegible] Minister Gordon R. Pearkes, M.C., Progressive Conservative member, Nanaimo, in the Federal House said yesterday that the election [illegible] at the end of June.

Replying to questions by Vancouver [illegible] General Pearkes said he heard the [illegible] made by Mr. St. Laurent.

"But there's no particular reason to make it necessary for the Government to go to the people at this time," he added.

W. K. Pugsley, R.C.A.F. veteran who will contest the Nanaimo riding for the Liberal Party when the election takes place, was of the opinion last night that the election would not come until Autumn.

Robert Strachan, Vancouver, who is expected to be C.C.F. candidate for the riding, could not be reached for comment last night.

UNIQUE OPPORTUNITY
OPEN FOR INSPECTION
SATURDAY, 2-4 P.M. — SUNDAY, 2-4 P.M.

1066 OLIVER STREET, OAK BAY

[illegible] at 1066 Oliver Street, Oak Bay, consists of [illegible] full basement, garage, modern kitchen and pantry.

NEW Servel Refrigerator
NEW Beach Gas Range
NEW Red Automatic Hot Water Unit

Full price including equipment $8,500

Come and See or Phone for Further Details
Exclusively Listed With The
BOORMAN INVESTMENT Co. Ltd.
626 VIEW STREET E 2132 E 0842
Member Real Estate Board, Victoria

Eye Care for Brighter Days

Springtime is eye-examination time. Get the full benefit of bright, clear seeing throughout the months ahead. Make an appointment with the Optometrist now. It is a wise precaution.

E 6062
Norman G. Cull
OPTOMETRIST
1108 DOUGLAS STREET

OPENING!
May's
WORLD FAMOUS FISH AND CHIPS AND HAMBURGERS
FRIDAY, APRIL 22
1301 ESQUIMALT ROAD E 6641

IT'S A Double Play!!
When You Bring Your Films Back Home for Service
• IT'S BETTER QUALITY FINISHING
• IT'S FASTER SERVICE
SPECIALIZING IN ANSCO COLOR PROCESSING AND PRINTING
Victoria Photo Supply Ltd.
"YOUR PHOTOGRAPHIC HEADQUARTERS"
1015 DOUGLAS ST.—IN THE SUSSEX BLOCK

PREVENTIVE MEDICINE
[illegible] Doctor [illegible]
877 FORT AT BROAD G 1196 — McGill & Orme LIMITED — 1201 DOUGLAS AT VIEW G 2123
PRESCRIPTION CHEMISTS

SWEET CAPORAL CIGARETTES
FACTORY FRESH

CRISP!
CRUNCHY-GOOD IN MILK!
Get Kellogg's RICE KRISPIES
MOTHER KNOWS BEST!
Kellogg's RICE KRISPIES
A better value, too! Yes, every box of these crunchy Rice Krispies gives more weight for less money. Compare with any other nationally known ready-to-eat rice cereal. Try 'em today!

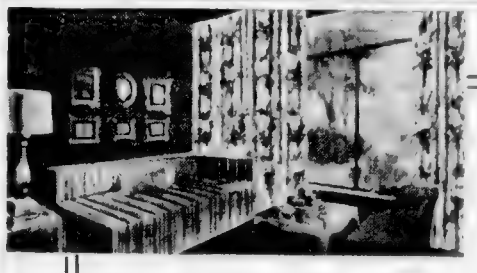

Presenting
Markwood Fabrics
New bright harmony for ANY and EVERY room
in Lovely Co-ordinated Colors
[illegible] are already new, the latest arrivals in [illegible] design and beautiful color combinations. In the "Contemporary Group" [illegible] patterns and plains, designed to harmonize wherever used throughout the home.
Drapes with 2.75 per yard
YOU'LL FIND THEM ONLY AT
The STANDARD Policy — LOWEST PRICES ALWAYS — and a complete guarantee.
Standard FURNITURE HOUSE OF VICTORIA
Right Through — Yates to View

The Original
FRENCH VERMOUTH
NOILLY PRAT
"The Very Essence of a Good Cocktail"
(Litre bottles - 35-oz.)
ETABLISSEMENTS NOILLY PRAT & CIE
Marseille, France
This advertisement is not published or displayed by the Liquor Control Board or by the Government of British Columbia

Over 4,000 dentists say
COLGATE TOOTH POWDER
with the 2-minute routine
GETS TEETH SPARKLING AND SUPER-CLEAN
1 Morning and night, brush teeth for 2 minutes with Colgate Tooth Powder.
2 Brush all 3 surfaces: front, back, biting edges.
3 Always brush away from the gums.
15c 25c 45c
NEW! IMPROVED! NOW BETTER THAN EVER
COLGATE CLEANS YOUR BREATH AS IT CLEANS YOUR TEETH!

1858 **The Daily Colonist** 1949

AN INDEPENDENT NEWSPAPER, THE ORGAN OF NO CLIQUE OR PARTY

Victoria Owned and Operated

The Colonist Printing and Publishing Company Limited Liability
1211 Broad Street, Victoria, B.C.

Subscription Rates: By city carrier $1 per month. By mail, British Empire and American continent $8 per year, 75 cents per month. Other countries, $20 per year, $1.75 per month.

FRIDAY, APRIL 22, 1949

Commonwealth Conference Surveys Changing World

THE Prime Ministers meeting at London for the discussion of Commonwealth matters have an imposing task on their shoulders, both inside and outside the historic association of British nations. It is nowhere disguised now that a quarrel among the victorious allies has blocked the reconstruction of Europe as a united goal. The reopened Communist offensive along 400 miles of the Yangtze in China's civil war burns like a red flame across the peace of Asia. The United Nations seems as powerless to stop the fighting in China as its predecessor, the League of Nations, was in the Korean "incident." There is an East and a West, and both are re-arming in the name of defence. So much for the external world, where the picture is neither clear nor bright.

Internally, the British Commonwealth of Nations can find a great deal more of common purpose than elsewhere. Britain's wartime pledge that not one dollar more in money or one acre of the world's land would be sought in the defence of human liberties against armed tyranny has carried the Empire and Commonwealth on to firm ground. There is no division within the Commonwealth as to the aims of peace and the necessity of the nations of the world working together to bring that about. It is true that the unwritten formula which threads these British nations together has been in part outgrown. Some larger, more elastic form may have to be substituted to contain the same association of nations in their greater autonomies and larger freedom. In this, however, there is not the least hint of imperialism as it was expressed a century ago.

The genius of British peoples everywhere has been their genuine love of liberty and their capacity for meeting change through evolutionary processes. While constitutional monarchies and independent republics may differ in form, within the British Commonwealth there may be room for both if they will hold to the common spirit of the vision which brought the historic union into being.

End of Freight Strike Brings Needed Relief

SETTLEMENT of the month-long strike of Vancouver Island freight truck drivers as a result of mediation on the part of the Labor Relations Board will bring relief to Up-Island centres of population around which a virtual blockade had been thrown by union picketers. This interference with the flow of goods by alternative means of transportation had caused hardship to thousands of persons in no way involved in the dispute directly.

If there is any weakness in British Columbia's labor laws it would seem to lie in the fact that too much latitude is allowed to strikers in this matter of picketing. The statutes recognize picketing as a legitimate part of strike action, but they appear to make no provision for the protection of the public where the effects of picketing may be harmful to health and welfare. It is one thing to allow picketing as a means of preventing strike-breakers from moving into industrial plants, but it is something else altogether when pickets attempt to isolate entire communities from all sources of supply.

The Provincial Labor Relations Board had ruled that the strike of freight truck drivers was a legal strike, and that being the case the board had no power to compel either side to yield. It is highly questionable, however, whether strikers have any moral right, whatever the law may allow, to prevail upon members of kindred unions not to provide essential public services. That seems to be carrying the principle of picketing entirely too far.

Mr. Robeson Speaks For Himself

WHEN he told a Paris audience that American negroes would never fight against the Soviet Union Mr. Paul Robeson would be speaking for himself, in spite of the asserted "message" he took with him to France. There will be no war in any case, unless Russia brings it about. No noticeable mandate has been given Mr. Robeson, however, to voice the collected opinion of his racial countrymen. A fellow notable of another stripe for example, Mr. Joseph Louis, is most likely to take the opposite viewpoint, as are the majority of such citizens in the United States.

Quite possibly it is the unfortunate racial discrimination in his own country that has distorted Mr. Robeson's philosophy of life. To a man aware of his own unique talents, as he must be, it will be humiliating in the extreme to be subject to "Jim Crow" prejudices displayed by men of lesser mental stature. Nevertheless it is the America he belittles that gave him his acclaim as an athlete and adulation as a singer and actor. It is to the United States that he owes the opportunities that have enabled him to attain his present celebrity. On balance that should count for something.

No greater fame could have come to him even had he been a citizen of the country he now admires so much. One ventures the opinion, in fact, that in Russia he would not enjoy his present unrestrained liberties to advance the cause of a foreign land, as he does at every opportunity inside and outside his native country. It is surprising that a person of Mr. Robeson's undoubted intelligence should not recognize this crucial anomaly.

Letters and Excerpts

Letters to the editor on any topic of genuine public interest are welcome if they are brief, moderate and fair. No letter will be inserted in whole or in part, except over the proper signature and address of the writer. Unsolicited correspondence cannot be returned.

EARLY VICTORIA

Sir, Your interesting photo of old Victoria, shown on page 4 of Sunday's Supplement (April 17) could not have been taken "about the time of Confederation" as suggested in the caption.

I came to Victoria early in 1890 and the J.B.A.A. clubhouse shown in the photo was not built then. I would suggest the picture was taken in the early nineties.

This letter is not written in a carping spirit, but merely on a point of accuracy.

DAVID MILLER

P.O. Box 425, Victoria, B.C.

RADIO PROGRAMS

Sir, Criticism is sometimes voiced of our Canadian radio programs. It is therefore with some pleasure I note the remarks of your columnist, Tom Taylor, in The Colonist. The ballyhoo which emanates daily over American networks, in the name of news and wit, should make Canadians very proud of their own achievements in radio. The high quality of dramatic presentations; music of the highest kind; commentators who speak with restraint and understanding, and whose diction is not to be surpassed, anywhere. Canada has been at the front for some years. It is a reflection of our education system, with its fine British background. Canadians do need to be reminded of their heritage in literature and music and drama; and Mr. Taylor in his articles has been doing this very thing for a long time. I enjoy his outright likes and dislikes. As he truly says: "Canadian radio fare is not blared forth by circus barkers." It is qualitative, and free from soap and soap suds. It is good for the digestion, because free from acid indigestion advertisements. Canadians should be better acquainted with their own radio artists, and not be hypnotized by "big name" network programs, which do not offer the real entertainment furnished by Canadian radio . . .

HARRY LAMBLEY

1010 Foul Bay Road, Victoria, B.C.

ANOTHER VIEW

Sir,—The Secretary of State for External Affairs, L. B. Pearson, writing in reference to the North Atlantic Pact stated; " . . . Arrangements of this nature for collective self-defence are recognized in the Charter of the United Nations and are not inconsistent with it . . ."

Secretary-General Richard S. Winslow wrote to me and quoted Ambassador Philip C. Jessup. "The North Atlantic Pact does not by-pass the United Nations. It is not a substitute for the United Nations. It will not weaken the United Nations."

It is customary when making assertions of this nature that some authority be quoted.

I am a member of our local United Nations Association and until this is given, or a ruling made by the International Court of Justice, my doubts of its legality will remain and are based on a deep study of articles and speeches on the Charter by Robert A. Graham, research section, Institute of Social Order; William L. Lucey, professor of diplomatic history, Holy Cross College; James L. Burk, department of history and government, Boston College; Stefan T. Possony, professor of geopolitics, Georgetown University; and Francis O. Wilcox, University of Louisville.

An alternative to the Pact? That "We, the peoples . . . " affirm our faith in the United Nations and urge the Security Council to take action before the nations again start an armaments race by calling for a voluntary police force to maintain world order.

Articles 43 and 45 of the U.N. Charter "endow the Security Council with the means necessary to enforce its decisions." (Stefan T. Possony, August, 1946.)

WILLIAM MITCHELL.

89 South Holdom Avenue, Vancouver, B.C.

Shakespeare

Others abide our question. Thou art free.
We ask and ask; Thou smilest and art still,
Out-topping knowledge. For the lottiest hill
That to the stars uncrowns his majesty,
Planting his steadfast footsteps in the sea,
Making the Heaven of Heavens his dwelling-place,
Spares but the cloudy border of his base
To the foil'd searching of mortality;
And thou, who didst the stars and sunbeams know,
Self-school'd, self-scann'd, self-honour'd, self-secure,
Didst walk on Earth unguessed at. Better so!
All pains the immortal spirit must endure
All weakness that impairs, all grief that bows,
Find their sole voice in that victorious brow.

—MATTHEW ARNOLD.

Thinking Aloud

". . . . of shoes—and ships—and sealing wax—of cabbages and kings."

By TOM TAYLOR

ALL over the North American continent this week there was a welcome tocsin sounded, one that serves as an antidote to the gloom of so many headlines. It was

"Play Ball!"

A happy injunction that, obeyed with alacrity by Victoria's own Athletics last night in conformity with the beginning of yet another season of the great American pastime. The play-offs which North Americans will follow for the next six months the fortunes of baseball clubs, great and small, should teach any student of modern history wherein lies the main interest of essentially peace loving peoples.

It is on the diamond, or on the counterparts peculiar to other sports, that if left alone North America would focus its attention, rather than on international bickerings that seem endless.

"Play Ball!" There's a wider implication, too, in this arresting athletic challenge: a hint that has passed into such daily usage so that if you play ball with me, in any endeavour, and vice versa, we assume that fair play will be the rule between us.

If baseball had merely taught us that lesson it would have been worthwhile.

UNIVERSAL CALL

In Canada as well as in the United States, and particularly in Victoria there are other sports with equal connotation and causing equal interest. Baseball has its peers and the list, as you know, is long. It takes all kinds to make a world and it takes a lot of different games to satisfy the preferences of players and sports fans alike.

That is as it should be, and there's room and to spare for them all. None issues quite the same universal call as does baseball, however, whose "Play Ball" is answered by young and old from coast to coast as a symbol of Summer and pleasant carefree days to come.

It is a tocsin of peace, and the Summer of 1949 can do with one, even if it is a familiar and recurring summons.

So let's play ball and forget for a while, if we can, the unpleasantries that have so lately and so forcibly intruded on our thoughts.

NODDING ACQUAINTANCE

Baseball, as it happens, is not this column's particular sport. No sport becomes wholly your own when you're introduced to it as an adult. All I can claim is a nodding acquaintance, backed by the academic absorption of related knowledge that seeps unasked into a mind normally attracted to athletics of all kinds.

The finer nuances of baseball, I confess, are beyond me.

If I go to see the Athletics play, for instance, and a neighbour in the stands says something about a "Texas Leaguer" I have to confirm my understanding of this phenomenon when next I meet my colleague the sports editor. I don't recognize a curve even when it's thrown right in front of my nose, albeit in theory I know what it is about. Sometimes I wonder, though, how many fans actually can spot this pitching manœuvre when it is perpetrated.

A GOOD SLOGAN

Nor have I yet got to the core of this seventh-inning stretch business. It's still as big a mystery as it was when first I found myself sitting in the very decided minority of one, puzzled by the amazing unanimity that sprung everyone else up like a jack-in-the-box.

But these are minor details and they do not affect my enjoyment of the game, unlearned though it may be. I know what the general idea is and I have the wit, I hope, to sense skill when I see it on a sports field, whether the latter is shaped like a diamond, an oval or an oblong.

There is always a heartening influence about athletes in action, even in the teapot tempests that umpires have a habit of stirring. Would that all tempests could be packed in such small containers.

So, then, forget your worries for a spell and answer the call that bids you to the sporting arena. You can choose your own favorite game, for the tocsin is symbolic as well as specific.

"Play Ball!"

A good slogan that, one that might with profit be heeded by, say, the Untied Nations.

Rest Cure

HON. Paul Martin, as Minister of National Health, should be recognized as an authority on how to keep healthy. During a recent visit to London, Ont., he gave his personal formula for keeping in good shape.

It is so simple that most of us will feely inclined to blush at not thinking of it ourselves. Here it is: Learn to relax, and lie down three times a day. And that's all there is to the secret.

Mr. Martin said that he lies down every day for half an hour just before lunch, for a second half hour after lunch, and for another half hour in the late afternoon, to keep in fighting trim.

Here is one Ottawa directive that seems to have considerable appeal.—Winnipeg Tribune.

Today's Answer

Question on Page 3

First use of the coiled spring in watches is credited to Robert Hooke, about 1660.

The British Scene . . .

By GILES

"If that wreathed man Cripps had lowered our income tax there'd be no need for Rodney to poker dice the staff for their salaries."
—London Daily Express.

Political Upheavals Inside Bulgaria

By NICOLAS ANTONOFF

Former Bulgarian Minister to Soviet Russia and to Turkey

WASHINGTON.—Home leave on health grounds for Bulgarian Premier Georgi Dimitrov is only the latest bell bespeaking the battle within the Communist party of that Balkan land. Leading up to this have been mass arrests on accusations of espionage and the firing of prominent Bulgarian politicians.

Among these were two ranking members of the party whose return to a position of power or potential power indicates the strength of the various schisms vying for control. The final indication for America, on the international level, can only be good since it must involve some softening of the Red dictatorship in Bulgaria.

For it was significant in all this that the arrests and dismissals have been not of opponents but of men in the government. Communists and prominent ones at that, some even being members of the party's central committee.

Clearly, then this is a purge similar to the one that from 1936 to 1938 shook the Soviet Communist Party, did away with internal opposition and sent many thousands to exile.

It is hard to conceive that a man like Traitcho Kostov, who is not only a good Communist but also a good Macedonian, would undertake to betray the party and his country and especially at a moment when Moscow is launching the idea of an independent Macedonia—the dream of all Macedonians.

Recently it was reported officially that the Bulgarian Government had suspended Kostov from all public offices and that he was no longer a member of the Bulgar Politburo. Now it is announced that he has been appointed director of the National Library in Sofia—a minor post, but a start on the road back which suggests powerful friends of Kostov, powerful enemies of Dimitrov.

A few months ago it was reported that the present Minister for Foreign Affairs, Vasil Kolarov, had been under house arrest. He was a comrade in exile of the boss, Georgi Dimitrov, with whom he was not always in perfect accord even in Moscow.

This discord was transferred into the ranks of the Communist party and put the executives in a delicate situation.

We are witnessing therefore, a crisis in the party itself but its importance should not be overestimated. The party is discontented with its executive members. Clearly, the party now considers itself strong enough to rid itself of internal opposition after getting rid of the external.

• • • • •

The crisis is easily explainable if one considers that the Bulgarian Communist Party, abolished and declared unlawful after the military coup d'etat of June 9, 1923, worked underground for 20 years. Underground activities cannot be controlled effectively. All of a sudden, on September 9, 1944, the Communist party became a governing party. But not every conspirator can make a statesman.

Besides this, the Communist party—which, up to that moment had 15,000 to 20,000 regular members—now had 400,000 members. A large number of these are opportunists. There must have been also saboteurs who evidently had joined the party to fight the enemy from within.

Thus, the disorder and the anarchy were inevitable. The purge became even more inevitable when the conflict between Tito and the Cominform became acute. Relations between Yugoslavia and Bulgaria were so intimate that the rebellion of the Yugoslav Communists could not possibly remain without repercussions on the Bulgarian Communists.

• • • • •

From now on all those without perfect trust in the success of the Communist regime and the infallibility of the Soviet Union are going to be shown no mercy. This sort of enforcement shows the Bulgarian Communist Government considers itself strong enough to take action even against its own men, even against "the boss."

The Bulgarian Communist party has been confronted with the same problem that occupies Soviet Communist leaders, namely the succession of the ailing boss. Although a few years younger than Stalin Dimitrov suffers the same illness.

The fight for the "throne" in Communist Bulgaria is a tough one between determined unscrupulous men. Dimitrov's ouster is just the start.

(Released by N.Y. Herald Tribune Newspaper Alliance.)

Cutting the Red Tape

(From The London Telegraph)

SINCE the air lift began correspondents in Germany have flown frequently between Berlin and the West, and many thousands of words have appeared in the British and Allied press describing the work of British and American crews.

Now, however, R.A.F. authorities have decreed that correspondents who wish to fly in British airlift planes must give ten days' notice in writing. They must also obtain clearance from an air commodore at R.A.F. local headquarters. This makes it practically impossible for working correspondents to continue to fly on the British lift.

American practice offers a refreshing, if rather shaming, contrast. At Frankfurt travel orders for an accredited correspondent are issued in five minutes.

At the American airfield the British journalist is received by an officer eager to answer questions. He is given a sheaf of informative material, and a letter of warm greeting from Colonel Walter Lee, commanding the airfield. He is then taken by Jeep to an aircraft, and flies immediately to Berlin.

Colonel Lee's letter ends: "We're most happy to have you here and to have you observe our operations. Consider us at your service, and thank you for coming."

The R.A.F. still have something to learn in the field of public relations.

Theez Nu Fonetics

(From The Toronto Telegram)

GRATE eventz often hinj on preshus small faktors. For want of a nale a batel was lost. For want of three votes the British Howse of Commons refuzed to awthorize fonetic spelling. Even the endorsayshun of the famus playrite, Bernard Shaw, fayled to convints the Howse that soopermen like himself have diffikulty with spelling as it is now tawt.

Fonetic spelling is relayted to pronunsiashun. This is ekscellent bekawz peepul will be rekwired to pronounse korrektly. They will also be rekwired to possess good heering. Deff peepul will be dredfully handicapt. Their spelling will be atroshus, as kan well bee imajined.

Another advantij of fonetic spelling is that it rekwires peepul to think for tiznes befor pooting word on payper—onez what word to uus, twice, how it uuzed to bee spelt, thrice, how it soundz and, forthly, how to spell it the way it sownds. This shood produce a grate deel of thawtfool works, or praktikaily eliminate riting altogether.

It will also rekwire peepul to konsentrate when they are reeding. By the tyme they have finished reeding they will understand what they have red, or will be convinst that the riter is ignorunt if not holy krazy.

Fun, Fact and Fiction

The Niagara Falls Review emphasizes that a baby is a person. Two, to be strictly correct—the one described by his mother and the one described by the neighbors.

• • • • •

Looking to see what's up in the garden isn't as exciting as looking to see what's down at the grocery.

• • • • •

To a dog, man is a highly inconsistent animal.

• • • • •

The patient fisherman was sitting at the edge of a pond during the closed season on bass.

The warden stopped and talked a while, finally asking if he had caught any fish.

"No," was the reply.

"What are those four doing on your line?"

"Well," was the reply. "I just had to tie them up while I fish. They were eating my bait."

• • • • •

SEASONAL HAZARD

The druggist was preparing to close up for the night when a patron came limping into the store.

"Give me some arnica," the cripple wearily demanded.

"What's the matter, Henry?" the druggist asked sympathetically.

"Oh, it's that dratted Spring cleaning again," Henry rejoined.

"Oh, ho," chortled the pillpusher, "so your wife roped you into that again!"

"Nope," replied Henry. "It wasn't that. I came home tonight, and sat down where the sofa was yesterday."

Observation Car: By G. B.

AFTER some vigorous Spring gardening, a school teacher gazed upon a large pile of rubbish and thought it would be a good idea to burn it. She telephoned the city fire department, and became a bit confused at the speed with which the call was answered. "I want to light a fire. Where shall I go?" she chirped. "Madam, where do you want to go?" the fire department switchboard operator retorted . . . From Popular Science. "The men who have to fix them have not been exactly happy about the new cars. The stylists and designers have squeezed the engine room so tight that a minor adjustment has become a mechanical and athletic project. Some owners are reportedly disillusioned about their sleek, new chariots. Bodies, swollen to tenderness, rupture with alarming ease when exposed to the harsh realities of roads and parking lots. Insurance companies and garages have raised their rates." . . . Monday is the traditional day of rest in Greece. Persians observe Tuesday. Assyrians down their tools on Wednesday. Egyptians observe Thursday. Mohammedans follow Friday, and Jews and Seventh Day Adventists claim Saturday is the proper day of rest. . . . The Gracie S., a [illegible] schooner built for the San Francisco Pilots' Association in 1893, has been rebuilt and refitted at Seattle for the purpose of training boys in seamanship. She will make the first of a series of cruises to the northern end of Vancouver Island on June 20. The vessel served the pilots off the coast of California for 40 years. She carries 3,000 square feet of canvas.

Looking Back

Through Colonist Files

25 YEARS AGO — The Island Highway from Colwood to the summit of the Malahat Drive will be closed for a few weeks in order to permit of the surface being oiled.

50 YEARS AGO—The Minister of Mines is asking for samples of British Columbia marble and building stone to send to the Paris Exposition.

85 YEARS AGO — A number of gentlemen availed themselves yesterday of special omnibuses running to Cadboro Bay to visit the beautiful villa sites to be offered at auction in lots of five to seven acres each.

Programs' Distribution May Be Allowed in Park

A recommendation to rescind the section of the by-law preventing distribution of band concert programs in Beacon Hill Park will be passed along to City Council next Tuesday by the parks committee.

The by-law prevents sale or gift of any type of merchandise in Beacon Hill. Other city parks are similarly governed, but written permission of council is enough to lift the regulations in other parks.

Members of council last week favored treating Beacon Hill Park the same as the other parks. Their wish will be achieved if the committee recommendation is passed.

The parks committee decision follows a month-long battle by Christopher Roland (Joe) North. He appeared twice before the committee and made two submissions to council in an effort to have restrictions on Beacon Hill Park lifted.

He declared that prior to the time the restrictive by-law was passed late last year he had enjoyed the right of making a free distribution of programs at band concerts in Beacon Hill Park for many years.

In his opinion, when the by-law was passed it was aimed at only one man—Joe North.

Royall Quits Post As Army Secretary

WASHINGTON, April 21 (AP).—President Truman today accepted the resignation of Secretary of the Army Kenneth Royall.

The President told a press conference that he has not yet decided upon a successor to Royall.

Royall, 54, intends to return to the practice of law. His home is Goldsboro, N.C. He has been in hospital recently following a nervous condition.

Reply Made By Straith To Attack

VANCOUVER, April 21 (CP).—Education Minister Straith today answered attacks on British Columbia school expenditures made by C. J. Oates, of Toronto, president of the Canadian Teachers' Federation at the federation's convention here.

He called Mr. Oates' comparison of B.C. and Saskatchewan school expenditures "a little political bias."

And he added: "Mr. Oates made an erroneous statement that only 2.83 per cent of all income went into education. Mr. Oates should know better."

SPEND LESS THAN B.C.

He said Saskatchewan, with 170,000 pupils in 1947, spent 30 per cent less than did B.C. on 137,000 students.

At another meeting in conjunction with the teachers' convention, Dr. Norman MacKenzie, president of the University of British Columbia, told delegates to the Parent-Teacher Federation "unless we get more sense of responsibility in the individual members of our community we cannot hope to find the answer to the big national and international problems we face."

Delegates also heard a report to the effect that the little log cabin schoolhouse isn't good enough for today's students.

V. A. Montadi of Burns Lake said teachers in one-room schools complained of insufficient water, lack of fuel in Winter and little or no upkeep on teacherages.

He said a large number of "original primitive frontier buildings are still in existence."

The federation will support superannuated and retired teachers in their battle for higher pensions.

Decision was taken to seek pensions for 20 years and more service—$60 a level, at least, with old-age pensions.

The scale for the old age pension is $40 a month for single recipients and $80 for married pensioners. Teachers' pensions now average only $40 a month. Many single teacher-pensioners receive only $30 a month.

Chilkoot Pass, a pass about 28 miles long over the Rockies in Alaska, was formerly one of the chief means of reaching the Yukon gold fields from the coast.

Warships Have Right To Travel on Yangtze

LONDON, April 21 (AP).—A Foreign Office spokesman today told a press conference that British warships are entitled to be in the Yangtze, where Chinese Communists fired shore batteries on them.

"Britain is entitled to send warships into China's inland waters, provided it has the consent of the Chinese Government—which it has," the spokesman said.

WITH PERMISSION

"It has that right in the same way that the Chinese Government has the right to send her warships up the River Thames with the permission of the British Government."

Asked whether Communist authorities, whose troops control the north bank of the Yangtze, has been informed that British ships were moving up the Yangtze, he replied:

"The Communists are well aware that our ships were proceeding up the river—something that they have been doing since last October."

The press conference was held after the Liberals' News Chronicle said in an editorial that Britons would ask why the ships were travelling on the Yangtze at this time.

MIXED UP IN ATTACK

An editorial in the newspaper said Britons "will want to know just how our ships came to get mixed up in a Communist offensive across the river, which is apparently what happened."

[illegible] the American [illegible] to make her voyage to Nanking at just this time."

The Conservative Daily Graphic said the vessels were in the Yangtze by right to protect British lives. It said it was glad British sailors returned the shore fire.

WARNING DELIVERED

"The Americans should not get the idea that the British Flag and all that it stands for can be safely insulted at will," The Graphic said. "The guns of British ships have delivered a warning to Asia through its length and breadth."

The Communist Daily Worker asked why British forces were in China at all. It answered its own question: "To keep pressure on the corrupt servile Chinese Government and to protect big business investments."

Retired Here, Archbishop Dies in East

The former Anglican Archbishop of Rupert's Land, Most Rev. Malcolm Taylor MacAdam Harding, died yesterday in Toronto. He was 86.

Archbishop Harding had been in poor health since Christmas.

He had lived in Victoria from the time of his retirement in 1943 until last month when he went to Toronto to live with his daughter, Mrs. Paul Davoud, wife of an R.C.A.F. wartime ace.

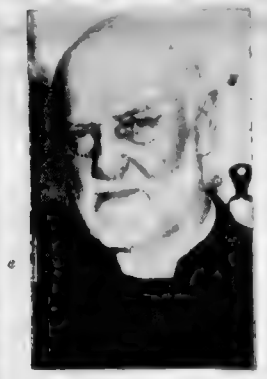

ARCHBISHOP HARDING

FAMILIAR FIGURE

Archbishop Harding was a familiar and colorful figure in Victoria.

The Archbishop occasionally preached at Christ Church Cathedral during his retirement here and once conducted a full service there.

For eight years he was the head of the Anglican Church's largest Canadian province — stretching from the Great Lakes to the Rocky Mountains and reaching north to the Arctic.

LONG CHURCH SERVICE

He served for 55 years in the Church of England ministry, both in tiny backwoods churches in Northern Ontario and great modern cathedrals.

At 71, when he was considering retirement from his post as Bishop of Qu'Appelle, he became Archbishop of Rupert's Land.

The silver-whiskered, keen-eyed Archbishop was born in Hertfordshire, England, in 1863.

DAUGHTERS SURVIVE

He married Mrs. S. H. Caswell while serving as Archdeacon of Qu'Appelle. He is survived by three daughters.

Funeral services will be held Saturday in Toronto and Monday in Winnipeg.

Charities Gain Through Will Of Mrs. Hatch

Five charitable and social organizations were left big sums in the $320,281 will of Mrs. Harriet Hatch, formerly of 182 Barkley Street, who died February 4 at the age of 78.

The will provided for division of $200,000 in bequests, with the residue to go to the Royal Jubilee Hospital for extending X-ray equipment there. It is not yet known how much of the gross $120,000 residue will be left after inheritance taxes.

As filed for probate yesterday in Supreme Court, the will left an additional $10,000 cash legacy to the hospital as well as $10,000 cash and a $10,000 trust fund for the Queen Alexandra Solarium, a $10,000 trust fund for the Girl Guides of Victoria; $5,000 cash for the Victorian Order of Nurses of Victoria, and $5,000 cash to Fairbridge Farm School, Duncan.

Besides that sum, eight children of her late husband's sister, living in Australia and England, are to receive $15,000 each, and two children of her half-brother are to get $5,000 each. They also are in England.

Her housekeeper, Ellen B. Browning, was left a $10,000 annuity to be paid at $50 a month for life; her god-daughter, Barbara Edith Colpman, Alberni, was awarded $5,000 cash, and a friend, Mrs. Rose Colpman, Alberni, was awarded personal effects.

Mrs. Hatch was the widow of John Newbury Hatch, who died in 1943, establishing through his will the Victoria Baby Clinic and several university scholarships.

Wheat Stocks Show Increase

OTTAWA, April 21 (CP). — The Bureau of Statistics today estimated total stocks of Canadian wheat at March 31 at 262,400,000 bushels, an increase of 55,400,000 over the corresponding date in 1948.

Of the total, 129,300,000 bushels were held on farms and 517,500,000 in country, private and mill elevators.

Oddities

MOSCOW, April 21 (AP).—Now it's the talkies.

Russian inventors today claimed credit for another in a long series of scientific firsts.

The newspaper Evening Moscow said Russian inventors are largely responsible for sound movies. A Soviet scientist, the paper said, set up a sound movie system in Moscow in 1926, before any others operated in the world.

The first talking picture in the United States was issued in 1927.

ESCHENLOHE, Germany, April 21 (Reuters). — Fifty acres of woodland burned out the other day near this small Bavarian town—all because of a set of circumstances involving the fire authorities.

The fire chief refused to leave the rehearsal of a play in which he had the leading part; his deputy, whose luck had just turned, wouldn't leave a card game in the fire house; and a filling station refused to give any gasoline to the leaderless brigade.

HOT SPRINGS, Ark., April 21 (AP).—A man who asked to see Postmaster S. A. Kemp at Hot Springs was told he would have to wait.

Asked his name, the visitor replied:

"Jesse M. Donaldson, Postmaster-General."

He didn't have to wait long.

Davis Remains In Nanking

OTTAWA, April 21 (CP).—The External Affairs Department reported today that T. C. Davis, Canadian Ambassador to China, still is in the war-threatened Chinese capital of Nanking.

"We are in constant communication with Mr. Davis," a departmental spokesman said.

However, the spokesman gave no indication of when Mr. Davis and his embassy staff will leave the capital under artillery attack from Communist armies across the Yangtze River.

British Peer Dead at 88

EASTBOURNE, Sussex, England, April 21 (CP).—The Earl of Lucan, 88, father of Lady Alexander, wife of Canada's Governor-General, died yesterday after a short illness, it was announced today. His death reduces the number of Irish representative peers in the House of Lords to seven.

Life in Prison For Reporter

SALONIKA, Greece, April 21 (AP).—Gregory Staikopoulos, a Greek newspaperman and former Communist, was sentenced to life imprisonment today for complicity in the murder last May of American Correspondent George Polk, a reporter for the Columbia Broadcasting System.

Polk's body was found in Salonika Bay last May after he had told friends he was on his way to interview Markos Vafiades, then the leader of Greece's Communist guerrillas.

MAJOR INDUSTRY

Two-thirds of Ceylon's occupied population are engaged in the production, distribution and export of tea.

Fugitive Caught, Lodged in Prison

VANCOUVER, April 21 (CP).—Fugitive from justice, C. Ralph White, former National Health Association official, was arrested today by Sheriff S. F. M. Moodie and lodged in Oakalla Prison.

White has been the object of a widespread police and sheriff's office hunt for the last six weeks.

White, who owes $58,000 to Liquidator D. Mather of the defunct association, was sentenced in February to 18 months in jail. He appealed the committal granted under provisions of the Arrest and Imprisonment for Debt Act, but his appeal was thrown out March 15.

He disappeared while on bail.

Tides at Victoria

APRIL

Date	Time	Ht.	Time	Ht.	Time	Ht.	Time	Ht.
	H.M.	Ft.	H.M.	Ft.	H.M.	Ft.	H.M.	Ft.
1	3.47	8.7	11.02	3.0	17.43	7.3	22.16	7.0
2	3.58	8.8	11.44	3.6				
3	4.37	8.9	12.32	3.6			------	
4	5.28	8.9	13.22	3.6			------	
5	6.49	8.7	14.17	3.8			------	
6	8.23	8.4	15.16	3.9			------	
7	9.03	8.2	16.16	3.7			------	
8	9.03	8.0	16.55	3.6	0.11	6.7	17.14	3.9
9	9.24	8.3	8.04	3.8	10.16	6.1	18.06	3.1
10	9.5	8.2	8.54	4.0	1.59	6.1	18.57	3.4
11	11.24	8.4	9.35	4.1	3.13	6.1	19.41	4.1
12	1.55	8.7	10.2	4.3	4.14	6.1	20.24	4.1
13	2.20	9.0	9.05	3.3	5.37	6.0	21.08	4.0
14	2.45	9.3	9.54	2.4	14.40	7.0	21.48	3.8
15	3.14	9.4	10.40	1.9	15.50	8.1	22.28	3.7
16	3.32	9.4	11.21	1.7	21.18	8.5	23.13	3.3
17	3.10	9.4	12.22	1.7	22.10	8.8		
18	0.09	3.8	3.08	9.5	13.13	1.8	23.48	3.1
19	1.38	9.0	2.34	8.0	14.15	2.3	------	
20	0.36	3.1		..	19.19	2.0	------	
21	1.11	3.1			14.13	3.4		
22	1.29	3.8			17.08	3.9		
23	1.33	8.5	8.21	6.5	11.19	6.7	17.58	4.5
24	1.08	8.6	7.46	5.9	12.37	6.8	18.49	5.7
25	1.15	8.4	8.01	5.2	13.31	6.9	19.21	6.5
26	1.27	8.5	8.24	4.4	14.27	7.0	19.58	6.0
27	1.44	8.6	[illegible]	3.8	15.20	7.3	20.30	6.2
28	1.57	8.8	9.32	3.2	16.11	7.3	21.01	7.1
29	2.06	8.9	9.58	2.8	16.44	7.3	21.12	7.6
30	2.08	9.1	10.19	2.2				

The time used is Pacific Standard for the 120th Meridian west. It is counted from 0 to 24 hours from midnight to mid-night. The figures for height serve to distinguish high water from low water. Where blanks occur in the table the tide rises or falls continuously during two successive tidal periods without turning.

Leave Homes In Slide Peril

TACOMA, Wash., April 21 (AP).—Most of Salmon Beach's slide-perilled residents were ordered today to get out of their homes.

The new ultimatum came from the John S. Baker Investment Co., owners of the narrow strip of land on which residents built their homes below a towering cliff. State authorities previously had asked families with children to move out.

The danger arose after last week's earthquake opened a crack atop the cliff and one section of the cliff fell.

Higher Court To Try Walls

J. Percival Walls was committed for trial in a higher court yesterday when he appeared before Magistrate H. C. Hall in Saanich police court.

Walls, a former lawyer, is facing a charge of having intent to defraud a widow, Isabella E. Corbie, 1684 Knight Avenue, of $9,131 while acting as her solicitor in closing the estate of her late husband.

Woman Injured On Fort Street

Mrs. Harriet Horton, 63, Devonshire House, was taken to Royal Jubilee Hospital yesterday at 2:30 p.m. after suffering a fractured left hip in a collision with a city garbage truck on Fort Street between Blanshard and Douglas Streets.

According to police reports, the truck, driven by Maxwell Haynes, 259 Gorge Road, was backing up to allow a parked car to pull out from the curb when Mrs. Horton apparently was in collision with the back of the truck.

Haynes took her to her home, from where she was taken to hospital by the Victoria Ambulance Company. Police were not notified of the accident until informed by the emergency ward of the hospital.

Their Cork-Tips make smoking -Cleaner!

Talk about smoking pleasure! It's the grand, fresh quality of Craven 'A'—plus the cork tip—that makes all the difference. For a cool, smooth, satisfying smoke give me the cigarette that's so fine it's world famous.

Craven 'A' will not affect the throat

The largest selling Cork Tipped Cigarette in the world!

CRAVEN FLAIR—without cork tips—same fine quality as Craven 'A'.

CARRERAS LTD., LONDON, ENGLAND—150 YEARS' REPUTATION FOR QUALITY

Visit the British Industries Fair MAY 2nd-13th ...fly B.O.A.C. SPEEDBIRD

Go from Montreal or New York by B.O.A.C. Constellation Speedbird. Enjoy a quick, comfortable trip "over the weather" in a pressurized aircraft. Return accommodation guaranteed.

Your Travel Agent is our local office. Information and reservations also at most airline and railway offices, or at B.O.A.C. — TORONTO, 11 King St. W., Tel. AD 4323. MONTREAL, Laurentian Hotel, Tel. LA. 4212, or your Agent

B.O.A.C. OVER THE ATLANTIC... AND ACROSS THE WORLD SPEEDBIRD SERVICE

BRITISH OVERSEAS AIRWAYS CORPORATION

RED & WHITE FOOD STORES — AND — ASSOCIATED FOOD STORES

Associated Stores

EFFECTIVE FRIDAY AND SATURDAY, APRIL 22nd AND 23rd

Red & White and Associated Food Stores give you service at low prices every day. Independently owned and owner operated. Shop at Your Neighborhood Store and Save!

TEA TIME PASTRY FLOUR 5 lbs. 35¢

FANCY PINK SALMON ½ lb. tin 25¢

Royal City Choice RED PLUMS 20-oz. tins 2 tins 29¢

Delta Peas 3 tins 23¢ 6 tins 45¢ 1 Case 1.75

NABOB COFFEE	lb.	59¢
KELLOGG'S ALL-BRAN	16-oz	23¢
PORK and BEANS NABOB, 16-oz	2 tins	21¢
HEDLUND'S ASSORTED MEAT SPREADS	¼'s	2 tins 29¢
COLUMBIA PEACHES CHOICE, 20-oz.		2 tins 49¢
CAMPBELL'S VEGETABLE SOUP	10-oz	2 tins 25¢
NABOB FANCY CUT GREEN BEANS	20-oz	2 tins 35¢
CHOICE TOMATOES	28-oz.	2 tins 45¢
LUX FLAKES	Large	37¢
LUX SOAP		2 bars 19¢

GARDEN FRESH FRUITS and VEGETABLES

SUNKIST 392 ORANGES	3 doz.	45¢
Okanagan POTATOES	20 lbs.	93¢
TOMATOES Cello pkts.		27¢
SOLID HEAD LETTUCE, each		19¢

FRESH and COOKED MEATS

No. 1 SLICED SIDE BACON, ½ lb.	42¢
RUMP ROASTS, lb.	63¢
BLADE or ROUND-BONE ROASTS, lb.	53¢
BRISKET, lb.	29¢

Moore's Food Centre, 451 Cook St.
McCartney's Grocery, 2725 Rock Bay Ave.
Stop-Fort Grocery, 1424 Fort St.
Linden Grocery, 202 Linden Ave.
Baird's Grocery, 3060 Cedar Hill Rd.
Do Mac's Grocery, 2201 Chambers St.
Sonce Grocery, Gladstone and Stanley Ave.
Willows Market, 2077 Cadboro Bay Rd.
Hollywood Grocery, 1702 Lillian Rd.
Lake Hill Grocery, 3945 Quadra St.
Shelbourne Centre, Shelbourne and Ruby Road
Law's Grocetoria, View Royal
Gorge-Way, 300 Gorge West
Smithers Grocery, Brentwood
Cadlip-Cone Grocery, Shawnigan Lake
Bayview Store, Mill Bay
Sooke Supply Store, Sooke, B.C.
McMorran's Store, Cordova Bay
J. C. Nimmo, Island Highway, Langford
Central Store, 697 St. Patrick St.
Esquimalt Grocery, 1305 Esquimalt Rd.
Robinson's Grocery, 1002 Hillside Ave.
Portage View Store, Burnside and Wilkinson

TOP TUNES OF TODAY

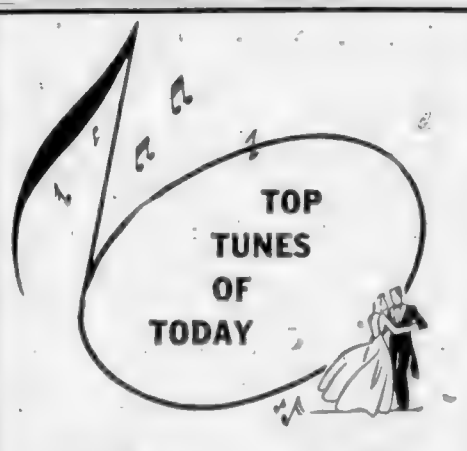

APRIL HITS

Cruising Down the River
Streets of Laredo
Red Roses for a Blue Lady
Blue Moon
So in Love
Candy Kisses
Powder Your Face With Sunshine
For Ever and Ever
So Tired
Put Your Shoes On Lucy
Lili Marlene
All Right, Louie, Drop the Gun
Money, Marbles and Chalk

LONDON

Full-Range Recordings

RONALDE
Bird Songs at Eventide
Down in the Forest
When You're in Love
Somewhere Beyond the Stars

VERA LYNN
The Rosary
Christopher Robin Is Saying His Prayers
I Don't See Me in Your Eyes Anymore
I Keep the Love Light Burning in My Heart

JUST RECEIVED Polish and Ukranian Records

B.C. SOUND RECORD SHOP

ALL THE RECORDS — ALL THE TIME

GLADWELL'S 3 ★★★ (TESTED AND ANALYZED) FRIDAY CAR SPECIAL

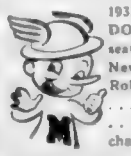

1935 FORD TUDOR . . . New seat covers . . . New paint . . . Robin's egg blue . . . Good tires . . . Good mechanical condition

PRICED FOR FRIDAY ONLY... $675.00

"YOU'RE ALWAYS RIGHT WITH A GLADWELL SPECIAL"

Gladwell MOTORS

Mercury - Meteor - Lincoln British Fords

B 2111

"Service Centre for All Ford Products"

FUNERAL NOTICE

Members of the Pro Patria Branch Canadian Legion B.E.S.L. and the Women's Auxiliary are requested to attend the funeral of our late Comrade Charles P. Winchester, at Sandor Mortuary, Ltd., Thursday, April 23, at 1:30 p.m.

C. A. GILL, Secretary

FUNERAL NOTICE

Members of Pro Patria Branch, Canadian Legion B.E.S.L. and the Women's Auxiliary are requested to attend the funeral of our late Comrade, Albert H. Hart, at McCall Bros' Floral Funeral Chapel today at 3 o'clock.

C. A. GILL, Secretary

OAK Is "OKE" FOR The OFFICE

And we have a wonderful display of fine Oak Furniture for your office. See the pieces in our window.

FLAT TOP OAK DESKS $100.00

OAK TELEPHONE STANDS $20.00

NO. 13 OAK SIDE CHAIRS $13.50

PRINTERS and STATIONERS DIGGONS GOVT STREET

HOVIS BREAD

Contains 25% Prepared Wheat Germ

A DELICIOUS FLAVOR ALL IT'S OWN

"BUY A LOAF TO-DAY"

View Royal Spring Show Attracts Fine Flowers

VIEW ROYAL, April 21—Capt. W. B. Holmes and H. B. Stevens took leading honors in the View Royal Rock Garden and Spring Flower Show held in the View Royal Community Hall. Capt. Holmes won four firsts, three seconds and two third places. H. B. Stevens took six firsts, [illegible] prize.

Non-competitive displays of rare rock plants were given by O. Pritchard of View Royal, ornamental primroses by W. Goodall, a variety of varnish cactus by Stanley Edwards and Alfred Cotton, and new narcissus by J. Henderson, also of View Royal.

The hall was decorated with many photographs of Vancouver Island loaned by the B.C. Forest Service and took views by Miss G. Hansen and Miss M. A. C[illegible].

Capt. Holmes won [illegible] the show, tried his resolution to have used the [illegible] in their gardens and entered [illegible] the varnish [illegible] perfected [illegible] speakers at garden club meetings.

The treasurer announced a net surplus of [illegible] the show. The committee in charge included Mr. [illegible], Mrs. I. Nelson, Mrs. H. Tait, Fletcher, H. Porter, Gibson, and Messrs. Pope, A. [illegible] cooking feature under direction of Mrs. Nelson and Mrs. [illegible] was a [illegible] prize.

WIN PRIZES AT SHOW

Prize winners at the show included:

Large type [illegible]: H. B. Stevens, R. F. Gregg and Mrs. W. E. Carey.

Small type [illegible]: Mrs. W. F. Cross, Mrs. F. Schneider and D. R. Purdon.

Trough: Mr. W. F. Cross, R. F. Owen and Mrs. W. H. Hearne.

Iris: Mrs. F. Schneider.

Primroses: H. B. Stevens and Mrs. Sribes.

Primroses: Mrs. I. Nelson, H. B. Stevens and Mrs. D. F. Page.

Primroses: H. B. Stevens, Mrs. T. W. Stanford, Mrs. A. [illegible], Anemones: H. B. Stevens and Mrs. E. [illegible].

[illegible]: Mrs. [illegible] W. Cross, Mrs. E. [illegible] and Mrs. D. P. [illegible].

[illegible]: Mrs. W. B. Hearne, Mrs. P. [illegible] and Mrs. M. Page.

[illegible]: W. B. Hearne.

Alberni Loses Island Pioneer

ALBERNI, April 21—The death of Sidney H. Tait at his home in Alberni last Sunday morning left a gap in the ranks of the pioneers of Alberni Valley.

Born in Fraserville 80 years ago, the late Mr. Tait came to Victoria in 1888 as foreman of the Golden Eagle [illegible]. He [illegible] Victoria [illegible] Alberni [illegible].

Before coming to Alberni he lived at Sooke [illegible] where he was in business. He also [illegible] Victoria [illegible] Mr. Tait [illegible] Victoria [illegible] Alberni [illegible] Victoria [illegible] Alberni [illegible] Victoria [illegible] Alberni

R.C.N.R. Sea Training Faces Heavy Program

Marine News

Sixteen ships ranging in size from 112 foot motor launches to the 13,000 ton Magnificent, are to be called on this Summer to implement the largest sea training program yet undertaken for officers and men of the Royal Canadian Navy (Reserve), it was announced yesterday at Naval Headquarters, Ottawa.

gram was launched April 19 when the frigate H.M.C.S. Swansea sailed from Halifax for a tender [illegible] to Bay of Fundy ports. Approximately more than 80 [illegible] have been scheduled and it [illegible] that some 3,000 reservists will have trained with the R.C.N. before the

Island. Besides the Swansea those involved will be the carrier Magnificent and the destroyer Nootka and Haida.

Supplementing the sea-training programme [illegible] will be held in R.C.N. schools and training centres on both coasts. These will include such subjects as radar, gunnery, torpedo, anti-submarine, seamanship, communications, electricity, engineering, supply and secretarial, navigation, direction and medicine.

Take-off has been brisk for [illegible] H.M.C.S. Portage, an Algerine minesweeper, has been commissioned at Halifax and will spend her second successive summer on the Great Lakes. The frigate Beacon Hill is due to commission at Esquimalt May 1 and will be employed in training members of University Naval Training Divisions.

B.C. CRUISES

Besides the Beacon Hill, [illegible] H.M.C.S. Cayuga, Crescent and [illegible] Athabaskan, Crescent and the [illegible] submarine [illegible] will be engaged in reserve training activities on the West Coast. [illegible] H.M.C.S. [illegible] Victoria, Nootka, Discovery, H.M.C.S. Malahat, Antigonish, Malahat, [illegible] Minas [illegible] extend from Alaska to Schooner [illegible].

On the Atlantic Coast [illegible] H.M.C.S. [illegible] Sorel [illegible] Cape Breton [illegible] Quebec [illegible] Cape Breton [illegible] Quebec [illegible] Cape Breton [illegible] Quebec

Social and Personal

Mr. and Mrs. F. O. Graham Beverley Hotel, will celebrate their 53rd wedding anniversary today.

• • •

Mr. Desmond A. Stocker has returned to Victoria to resume his studies after visiting his parents, Mr. and Mrs.

• • •

Mrs. F. C. Daughtry and Master Wesley Daughtry and Mrs. Stanley Wilkins have returned to Victoria after visiting Mr. and Mrs. Michael H. Freeman, Parkstone, Lake Cowichan.

• • •

Mr. Wesley Munn of Vancouver is a visitor in the city a guest of Lady Southerham, Empress Hotel. A number of small parties have been arranged to honor Mrs. Munn during her visit.

• • •

Miss Nora Dawson, daughter of Mr. and Mrs. John Dawson, 1189 Newport Avenue, leaves Victoria today for Montreal from where she will sail for a prolonged visit with relatives in Great Britain. Miss Dawson will spend her time travelling in the Continent.

• • •

Mrs. Yoneko Lee-Kee left Victoria last week enroute the Empress of France from Montreal for England where she will spend the next few weeks. Prior to her departure for Montreal Mrs. Lee-Kee was honoured at a number of functions. Among Mrs. Lee-Kee's friends in Victoria are Mrs. David Dick.

• • •

Frederick Chubb, organist at St. John's Anglican Church, and Mrs. Chubb leave shortly for Portland, Ore., where Mr. Chubb will be guest recitalist at the regional convention of the American Guild of Organists. He will be presented in recital on Tuesday at Trinity Episcopal Church and will also participate in ministerial in the area. Details in national organ playing circles will be told.

• • •

In honor of Miss Joan Bennett, whose marriage takes place in Duncan this coming May, Mrs. D. W. Anderson and her daughter, Mrs. Betty Anderson entertained at a miscellaneous shower at their home, 3231 Irma Street, Wednesday evening. Piano selections by Miss Edna Dawkins were enjoyed, games were also played and refreshments were served by the hostesses. The invited guests were Mrs. H. Parker, Mrs. H. T. Shenill, Mrs. D. Gregg, Mrs. O. V. Dawkins, Mrs. J. Wagner, Mrs. T. Williamson, Mrs. J. Dawds, Mrs. Hobett, Mrs. J. Barrett, Mrs. T. Bryant, Mrs. Jackson, Mrs. K. Campbell, Mrs. F. Herriott, Mrs. L. Crowe, Mrs. F. Michelin, Mrs. Lane, Mrs. Alexander, Mrs. Weir and Misses Elaine Michelin, Edna Dawkins, Louie Williamson and Baby Linda Gregg, niece of the guest of honor.

Pythian Sisters Plan Banquet For Grand Chief

Pythian Sisters Island Temple No. 5 met on Tuesday evening at the K. of P. Hall, Government Street, with Sister S. Hawkins presiding. During the meeting a candlelight service was held for re-obligation.

Arrangements were made for a banquet to be held April 26 in honor of Grand Chief Rose Lovell's official visit. Arrangements were also made to hold a sewing tea at the home of Sister W. Mawhinney, 1624 East Grey Road, on April 22 with Sister G. White as co-hostess. Sister V. Barry as convener of the Spring Tea, held last week, reported the net proceeds at $56.00.

OIL AT HOME

At present Netherlands petroleum production in the province of Drente is supplying about 25 per cent of the total home needs.

Milk tastes better made into RENNET DESSERTS!

• If your child occasionally tires of plain milk, serve delicious, different rennet desserts. Made in a jiffy just by using Rennet Powder or Rennet Tablets with milk. THEN the milk can be eaten with a spoon and the rennet makes it more gentle digestible. Most doctors approve them. Get "Junket" Brand Rennet Powder or Rennet Tablets at your grocer's today.

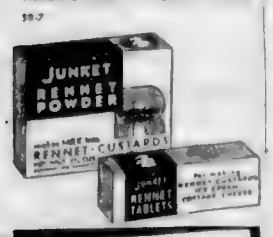

"JUNKET" BRAND FOODS — Rennet Powder, Rennet Tablets, Freezing Mix, Quick Fudge Mix, Danish Dessert

"JUNKET" is the trade mark of Chr. Hansen's Laboratory, Inc., for its rennet and other food products and is registered in Canada and U.S.A.

Will Visit Victoria

CANADA'S Mrs. Maureen [illegible] to be at the Canadian Embassy, Washington, D.C., [illegible] Mrs. [illegible] will also visit Victoria, [illegible] Mrs. [illegible] Mrs. [illegible] Mrs.

Clubs and Societies

The Kings Daughters [illegible] on April 2. [illegible] at the Christmas Supper.

St. [illegible] Little Helpers annual party will be held on April 26 at 2 p.m. The Afternoon Branch W.A. will meet on May 4 at 2.30 p.m.

Dr. E. [illegible] retired minister and missionary, author, will give an illustrated address on Mount Robson this evening at 8 o'clock in St. [illegible] Presbyterian Church.

Capital City Temple No. 35, Pythian Sisters, met Tuesday with Sister J. Monson presiding. Grand Chief Rose Lavan and Deputy Grand Chief [illegible] Lumley and Grand Guard Vera Mosier were welcomed and presented with corsages. Sister I. Keyes reported on the [illegible] to help on May 11 in the Board of Hearing Hall.

"Y" Activities

The Blue Triangle Club, Y.W.C.A., is planning a special "Blossom Dance" to be held on April 30.

Club meetings for the coming week are as follows:

April 24: [illegible] dance in the Lounge Room from 8 to midnight.

April 24: The Grand Club will meet for supper at 6 p.m. and [illegible]

April [illegible]: Girls [illegible]

April 26: The Cadettes will meet in the club rooms at 7 p.m.

April 26: The Junior Women's Club will meet at 8 p.m. The members will be working on the [illegible] and [illegible] for the tea at Lake [illegible] on May [illegible].

April 26: The Chatterbox Club will meet in the club rooms at 8 p.m.

April [illegible]: The Ex-RAF Club will have a business and social meeting in the club room at 8 p.m. All members and their Ex-RAF friends are cordially invited.

On Wednesday, April 27 the Inter-Club Council will hold its regular monthly meeting. All clubs are asked to send their delegate representative to attend the meeting at 7 p.m. prompt and transact business.

Pythian Chief At Ladysmith

LADYSMITH, B.C. — [illegible] the [illegible] of Ladysmith, Mt. Rose Lodge, Knights of Pythias, Grand Chief of the Grand Lodge of B.C. Pythians, Sister on her recent visit to Ladysmith Temple No. 5, Mrs. Ethel Palmerly, M.E.C., introduced the visitor. Initiatory work was demonstrated when four new members were welcomed into the Temple: Mrs. Myrtle Tasko, Mrs. Ida Johnson, Mrs. Catherine Marshall, and Mrs. Sophia Kopala. A launcher of sweets was presented to Sister Mrs. Ethel Palmerly.

Temple No. 1, Namaimo: Latest decorations were arranged by Mrs. Grace Davidson, Mrs. J. Moran and Mr. M. F. Lister. In honour of the banquet. The flowers were given later to Ladysmith Hospital. Mrs. E. Palmerly and Mrs. Izzy Anderson, Ladysmith, accepted an invitation from Sister Leaf Temple from [illegible] on April 21, the occasion of the Grand Chief's visit.

I.O.D.E. Chapter Plans Bridge-Tea

At a meeting of Dr. O. M. Jones Chapter, I.O.D.E., held at headquarters on Tuesday, plans were made to hold a bridge tea in the Nurses' Home, Royal Jubilee Hospital, on May 5.

Mrs. Theo Clarke was appointed dockmaster for the fashion show meeting to be held in the Empress Hotel from May 26 to June 1.

Mrs. O. M. Jones and Mrs. William Pope were appointed convenors of [illegible] and were congratulated for the year.

Mrs. I. M. Hill was welcomed as a new member.

Campbell River

CAMPBELL RIVER, B.C. — Mr. M. H. Gray is [illegible] for a few weeks. Mrs. [illegible] was hostess to the Campbell River Bridge Club at her home. Mrs. I. Pickett was [illegible] guest was in the [illegible].

A program was presented by pupils of Mrs. [illegible] Beaux Reminiscence [illegible] and marked of [illegible].

Mrs. King, the treasurer, announced that $42.62 had been realized from the bridge parties held recently.

Mrs. F. Acr [illegible] the April P.T.A. [illegible] which will be held at the home of Mr. and Mrs. Alex McLean on June 3. In the event of rain the party will take place in the Campbellton Community Hall.

Mrs. A. King was appointed delegate to the P.T.A. convention at Vancouver in place of Mrs. W. McLeod who is unable to attend.

Daily Astrology

By RITA DEL MAR

For Friday, April 22, 1949

[illegible]

Global Business

Prodigy for everyone. Avoid extra [illegible] to be hard [illegible] meeting.

How It Started

By JEAN NEWTON

"IGNORANCE OF THE LAW [illegible]

[illegible] and evening. Afternoon: Solve problems and [illegible] matters on a harmonious basis.

Look [illegible] in finance and health [illegible] below.

March 21 to April 19 (Aries)—[illegible] Make [illegible] by [illegible] afternoon. [illegible] and [illegible] the [illegible].

April 20 to May 20 (Taurus)—Assure yourself of gains today by being prompt, efficient, conservative with funds.

May 21 to June 20—(Gemini)—Adopt a hard-headed approach; alienate yourself from expensive undertakings.

June 21 to July 22 (Cancer)—[illegible] early morning. Later: Set the [illegible] work in motion to put across new projects.

July 23 to August 22—(Leo)—Make the most of [illegible] others work to [illegible] advantage [illegible] Stay [illegible].

August 23 to September 22—(Virgo)—Step out and [illegible] make a bow. See things from another vantage point; show a helpful attitude.

September 23 to October 22—(Libra)—Try for telling achievements during the afternoon and early evening; enlist aid on preference.

October 23 to November 21—(Scorpio)—Act on the urge to bring [illegible]

November 22 to December 21—(Sagittarius)—Promote harmony this morning. Prepare for development in your family or home later.

December 22 to January 19—(Capricorn)—Make [illegible] for the day; meet others halfway this morning. Engage in a brief [illegible].

January 20 to February 18—[illegible] afternoon and [illegible] Aquarius.—Keep your control and [illegible] sense of humor. Select "the most [illegible]. Exploit openings that arise later. [illegible] Afternoon.

February 19 to March 20—Pisces—[illegible] Don't let early morning difficulties [illegible] you down; set a good pace [illegible].

Today's Pattern

MARIAN MARTIN

Beautiful at all! The striking cross, with cut-off armholes. Two ways to sew it with new plunging neckline or have the classic crew. Matchless Cellar.

Pattern 9345: comes in sizes 12, 14, 16, 18, 20, 30, 32, 34, 36, 38, 40, 42. Size 16 takes 4⅞ yds. 39-inch.

This exclusive pattern gives perfect fit. Complete, illustrated Sew Chart shows you every step.

Send TWENTY-FIVE CENTS (25c) in coins (stamps cannot be accepted) for this pattern. Print plainly SIZE, NAME, ADDRESS, STYLE NUMBER.

Send your order to The Daily Colonist, Pattern Department, Victoria, B.C.

HALF DESERT

Almost half of Arabia's 1,000,000 square miles area is desert.

Lavina Sports Watches

SPECIAL PURCHASE — THIS WATCH IS FOUND IN THE 45 - 50 DOLLAR CLASS.

- Stainless Steel Case.
- Shock Absorber Movement.
- Waterproof. • Guaranteed
- Luminous Figures and Hands.
- White Dial. • Cowhide Strap.
- Sweep Second Hand

$33.75 NO TAX

Kenton Jewellers

651 YATES STREET E 5521

FARSIGHTED MOTHERS

CHOOSE THEIR CHILDREN'S SHOES FROM SIMPSON'S

BECAUSE . . .

- SIMPSON'S Carry Good Shoes
- SIMPSON'S Staff are Expert Fitters
- SIMPSON'S Prices are Reasonable

We Carry These Well-Known Makes of Children's Shoes—

- SAVAGE
- HURLBUT
- PACKARD
- MERCURY
- HEALTH

- FLEETFOOT SANDALS and RUNNING SHOES

SIMPSON'S

FOOTWEAR, LTD.

649 YATES STREET G 6514

Soft knits, soft shades in

SWEATERS $3.95 TO $5.95

SCARVES 2.95

Real Silk

SMART STYLING in SKIRTS

4.95 to 9.95

FLANNEL JACKETS

16.95

A.K. Love Ltd.

708 VIEW STREET

Great Semi-Annual

RECORD SALE

Ends This Week

RCA

A Wide Selection of

RCA VICTOR POPS RECORDS

WITHDRAWN FROM THE RCA VICTOR CATALOGUE

REGULAR 85¢... NOW ONLY 49¢ EACH OR 2 FOR 89¢

Records by these famous artists and orchestras

- Boston Symphony Orch.
- N.B.C. Symphony Orch.
- Philadelphia Orch.
- London Philharmonic Orch.

RED SEAL ARTISTS

- Richard Crooks
- Jascha Heifetz
- Fritz Kreisler
- Jeanette MacDonald
- James Melton
- Arthur Rubinstein

POPULAR ARTISTS

- Perry Como
- Tommy Dorsey
- Sammy Kaye
- Freddy Martin
- Vaughn Monroe
- The Three Suns

BIG REDUCTION ON A GREAT VARIETY OF RED SEAL ALBUM SETS AND RECORDS

Look at these wonderful values

	Regular	Sale Price
10" Red Seal	$1.15	69¢
12" Red Seal	$1.50	89¢

ALBUM SPECIALS

	Regular	Sale Price
2 RECORD ALBUM SET	4.00	2.39
3 RECORD ALBUM SET	5.50	3.29
4 RECORD ALBUM SET	7.00	4.19
5 RECORD ALBUM SET	8.50	5.09
6 RECORD ALBUM SET	10.00	5.99

Come to Kent's for your Record selection of RCA Victor Records, Record Players and Radios. Headquarters [illegible] for your convenience.

IT'S PLEASANT AND EASY TO SHOP AT

742 FORT. Kent's

Veto NEW DEODORANT

checks perspiration

STOPS Offending Odor

effectively — gently

Always creamy, smooth

Harmless to normal skin

... none to filmy, fragile fabrics

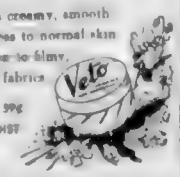

25¢ 39¢ 59¢

STAYS MOIST IN JAR

SAVE as you BUY at M&M

And Get Quality, Too!

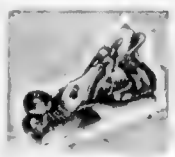

Stanley Smooth PLANE

A smooth plane for fine work. Length 9". Good value. Only 7.85

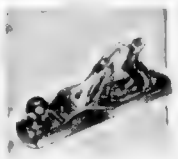

Stanley Jack PLANE

A jack plane with a smooth bottom. Length 14", cut 2". Fully adjustable. Only 8.55

Stanley Block PLANE

A popular non-adjustable block plane. Length 7", cut 1⅝"... 2.60

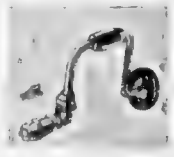

Stanley BRACE

Hardened spring diligas for jaws, hardwood broad and handle. Sweep 10". Only 3.65

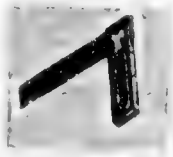

Stanley Try SQUARE

Rosewood handle, blued steel blade. Length blade 8", length handle 5⅝". Only 1.40

Stanley Hand-DRILL

Double pinion type, 4" speed gear. Capacity to ⅜". Length 13". Only 6.65

Stanley SCRAPER

Single handle, adjustable head. With two 3" blades. Length 12". Priced. Only 3.95

Greenlees Push DRILL

Chromium plated body. Transparent handle. Length 9½". Complete with 8 drill points. Only 4.75

Compass SAW

A very handy saw with 12" blade. Curved hard wood handle. Only ..... 79¢

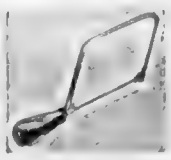

Miller-Falls Coping Saw

For sawing intricate patterns. Depth of the throat 4⅝". Complete with blade. Only 1.45

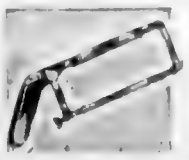

Hacksaw FRAME

Adjustable, pistol grip hacksaw frame, complete with blade. Special 79¢

Pistol-Grip SAW SET

A popular, easy-action saw set. Graduated wire gives correct anvil settings. Only 2.25

8-Piece Set Turning Tools

A Disston set consisting of 2 skew chisels, 3 gouges, 1 spear point chisel, 1 parting tool and 1 round nose chisel. Complete in box. Set 17.95

Stillson Pipe Wrenches

Genuine Stillson wrench with solid steel handle. One of the finest made. 14" size. Only 3.75 18" size. Only 5.45

Household Sandpaper

Put up in handy packages containing 20 sheets assorted grit sandpaper. 2 packages for 25¢

General Tool Grinder

A tool grinder for sharpening chisels, plane irons, knives, etc. Clamps to bench. With 5" wheel. Only 5.25

Sturdy Screwdrivers

Round steel shank and plastic handle. 4" size only... 45c 6" size only... 49c

6-Piece Box Wrench Set

A 12 point box wrench set with size openings ranging from ⅜" to 1". Cadimum plated. Per set.. 4.65

4-Piece Auto Kit

A handy tool kit for carrying in the car. Set consists of ball pein hammer, combination pliers, adjustable wrench and screwdriver in canvas bag. Per set 2.29

Open-End Wrench Set

A 6-piece set with milled openings ranging from ⅜" to 1". Cadimum plated. Per set 1.69

Household Emery Cloth

Package contains 6 sheets of standard quality emery cloth, assorted grits. Per package 15¢

PHONE G 1111

McLEMAN McFEELY M&M & PRIOR LIMITED

90 YEARS SERVING VICTORIA — 1400 BLOCK GOVERNMENT ST. — 90 YEARS YOUR TOOL HEADQUARTERS

IT'S HERE! SENSATIONAL NEW WIZARD GLASS WAX!

Cleans and polishes windows, mirrors, silverware, metalware, tile and porcelain—Fast, Easy and Safe!

WINDOWS SHINE! Wizard Glass Wax works wonders on windows! Cleans and polishes glass to sparkling, crystal-clear brilliance in half the usual time. No streaking . . . no smudging . . . no second-time-over! And windows stay clean longer, too!

MIRRORS SPARKLE! You'll be delighted with the way Wizard Glass Wax works on mirrors. It whisks away that smudgy, clouded look . . . leaves the surface clear and clean. In addition, Wizard Glass Wax gives a smooth, satiny finish that sheds dirt and dust for a long, long time.

Magic Action! All-Purpose!

ONLY 49¢ 16 OZ.

WORKS LIGHTNING-FAST THROUGHOUT THE HOUSE

Here's the cleaning marvel of all time—WIZARD GLASS WAX—miracle of modern science that takes the hard work out of scores of household tasks!

This amazing new chemical discovery cleans and polishes windows, glassware, mirrors, silverware, tile, porcelain and metalware. It whisks away dirt and tarnish . . . gives a sparkling clean brilliance to all these surfaces . . . and leaves an invisible satiny coating that protects against streaks and smudges.

You've never seen anything quite like WIZARD GLASS WAX! Get a can today and say goodbye to so many messy cleaning tasks . . . bring new beauty to your home the *easy* WIZARD GLASS WAX way.

FAST! You get speedy action with Wizard Glass Wax. Just wipe it on . . . and wipe it off! In a matter of seconds dirt is whisked away, surfaces gleam like new. Your cleaning time is cut in half!

EASY! The special chemical action of Wizard Glass Wax does all the hard work. No hard rubbing, scrubbing or buffing is necessary to bring shining beauty to glass, tile and metal surfaces.

SAFE! Wizard Glass Wax will not harm your hands! Use it with complete safety on your finest silverware and glassware. Contains no harsh, gritty abrasives . . . no acids of any kind.

TRY A CAN TODAY—YOU'LL NEVER AGAIN BE WITHOUT IT!

SILVERWARE GLEAMS! Dull, ugly tarnish just disappears and original beauty is restored when you use Wizard Glass Wax. No hard rubbing or buffing is necessary. Works with the same magic action on copper, brass and nickel, too.

BATHROOM BEAUTY! Tile gleams, chrome work sparkles, porcelain gets really clean when you use Wizard Glass Wax. Dirt just dissolves away . . . and that means you save time and effort. No wonder women love this product!

HANDY KITCHEN HELPER! Wizard Glass Wax clears away dulling film on toasters, waffle irons, and other appliances. Works like magic on refrigerators, metal kitchen cabinets, stoves, washers . . . any porcelain or baked-on enamel finish!

WIZARD GLASS WAX

By the makers of **OLD ENGLISH NO RUBBING WAX**

SOLD AT LEADING GROCERY, DRUG, HARDWARE, VARIETY AND DEPARTMENT STORES

BOYLE-MIDWAY (CANADA) LIMITED • TORONTO

WIPE ON • WIPE OFF • DIRT DISAPPEARS LIKE MAGIC!

Finance–Commerce–Markets

New York Stocks

NEW YORK, April 21 (AP) — The stock market broke out of a narrow price range with [illegible] Prices dropped fractions to an extreme of 3 points. Pivotal stocks as well as those with a speculative tinge were equally affected. The over-all decline was one of the largest of the year, exceeded only twice.

DOW JONES AVERAGES

Thirty industrials, 172.24, off 2.45
Twenty railroads, 47.33, off .91.
Fifteen utilities, 35.64, off .38
Sixty-five stocks, 62.08, off .91.
Total sales, [illegible]

H. A. Humber [illegible]

Montreal Stocks

MONTREAL, April 21 (CP) — Papers and utilities led a general downswing during light trading near the final hour on the Montreal Stock Exchange and Curb Market. Mines were slow, and generally dipped a few cents each. Powell River was a shade improved.

	Bid	Ask
Canada Cement Pfd	4.95	
Canadian Bank of Commerce	33¼	33½
[illegible]	24⅞	
[illegible]	39⅞	
[illegible]		
Bell Telephone	41	
Canadian Breweries	25¼	25½
Can. Cement	30	
Can. Dredge & Dock	31	32
Can. Industrial Alcohol	14¼	
Can. Locomotive	10	
Can. Pacific Railway	15¼	
Can. Vickers	27	
Crown Zellerbach	32	
Dominion Bridge	66	68
Dominion Coal Pfd	51⅝	51⅞
Dominion Foundries & Steel	25	25½
Dominion Stores	14¼	14½
Dominion Textile	90	91
Famous Players Canadian	15	15¼
Foundation Co.	24	25
Gatineau Power	19	
General Motors	61	61⅝
Hamilton Bridge	30	30½
Hiram Walker	25	25½
Hollinger	2.80	2.90
Howard Smith Paper	34	35
Imperial Oil	28	28½
Imperial Tobacco	14	14½
Industrial Acceptance Corp.	13	13½
International Nickel	34	34¼
Laurentide Paper A	19½	
Loblaw A	28	29
Loblaw B	26	27
Massey-Harris	4.75	5.00
McColl-Frontenac Oil	83	90
Montreal Light, Heat & Power	14	
Montreal Tramways	35	
National Breweries	15	
National Steel Car	30	
Ogilvie Flour	38	39
Ogilvie Flour Pfd	100	
Penmans	35	
Power Corporation	15¼	15½
Quebec Power	21	22
Rolland Paper	60	
Rolland Paper Pfd	100	
Shawinigan Water & Power	24¼	24½
Shawinigan Water & Power Pfd	100	
Steel of Canada	31¼	31½
Steel of Canada Pfd	34	
Thrift Stores	2.50	
Traders Finance A	34	
Traders Finance B	42	43
Twin City Rapid Transit	2.41	2.45
Walker Gooderham & Worts	24	25
Wilsons Pfd	94	

Vancouver Stocks

VANCOUVER, April 21 (CP)—Oil, base metals and gold prices dropped sharply during light trading in the afternoon session of the Vancouver Stock Exchange. In oils, Royalite dropped 10 to 6.50, Okalta dropped 8 to 3.43, and Pacific was down .04 to 2.41.

Hasey Investments Ltd.

OILS

	Bid	Ask
Anglo Canada	3.75	3.85
Canadian Atlantic	22	23
Atlantic	67	68
British Columbia		30
Canada Peak	4.70	4.90
Cardinal	41	45
Central Leduc	12	
Central Leduc	95	1.00
Commonwealth	35	45
Commonwealth	45	
Dalhousie	37	38
East Leduc	20	30
Fawcett		2.00
Grande Oil	56	59
Hasaga	19½	18
Highwood Sarcee		7
Home	10.25	
Imperial West		3
Leduc Home Royalty	17	18
Mercury	5	13
New Royalty		
Pacific Peak	2.41	2.45
Royal Canadian	6.50	
Spooner	28	29
Sunset	6	
Tamarack	45	4
Trans Mountain	18	20
Vulcan		
Home B	8.50	8.55

MINES

	Bid	Ask
Bralorne	68	
British Columbia Mines	9.50	9.90
Cariboo Gold Quartz	61	63
Cariboo Hydraulic	.6	
Cariboo Quesnel	4	14
Cariboo Quesnel	1.10	1.34
Cariboo Quesnel	04	06
Cariboo Cooper	65	
Cariboo Gold Quartz		3
Central Patricia	14	
Fort Reliance	04	07
Fort Reliance	50	55
Giant Yellowknife	1.00	
Golden Crown	3	4
Golden Manitou	55	
Hedley Mascot	1.05	1.10
Highland Bell	17	20
Island Mountain	5	6
Kerr Addison	1.85	1.94
Lake Shore	3.25	3.35
Lexindin	3	4
Lorado	1.15	1.25
Lorado Pfd	1.00	
Lorado Warrants	1.00	
Lorado Warrants	1.00	
Lorado Warrants

Friday . . . Storewide CLEARANCE

NO PHONE OR MAIL ORDERS, PLEASE

CORSETS
Front lace corsets made of fine quality brocade. Zipper closing to ensure figure control. Sizes 26 and 28.
Regular 3.95. Clearance **2.95**
EATON'S—FASHION FLOOR

BRASSIERES
Regular 2.95. Clearance **1.95**
EATON'S—FASHION FLOOR

CARDIGANS
Regular, Price 9.50. Clearance Price **5.00**
EATON'S—FASHION FLOOR

WOMEN'S SMART SHOES
Clearance Price, pair **3.49**

HIGH FASHION SHOES
Clearance Price **7.49**
EATON'S—WOMEN'S SHOES, FASHION FLOOR

JACKETS
Regularly 8.95. Clearance Price **5.00**
EATON'S—FASHION FLOOR

COTTON HOUSEDRESSES
Attractive styles and materials. Sizes 16 to 44.
Regular 3.95. Clearance Price **2.95**
EATON'S—HOUSEDRESSES, FASHION FLOOR

KNIT SUITS
Regular 19.75 to 39.75. Clearance ⅓ OFF
EATON'S—FASHION FLOOR

60 ONLY...MODEL HATS
Clearance Prices
5.00 6.95 10.00
EATON'S—MILLINERY, FASHION FLOOR

WOMEN'S SUITS—⅓ OFF
Regular 55.00 to 95.00. Clearance Price **36.67 to 63.33**

SMART COATS—⅓ OFF
Regular 49.75 to 69.75. Clearance Price **33.17 to 46.50**

SPRING DRESSES—HALF PRICE
Rayon crepe dresses in a choice of attractive styles. In brown and pastels. Sizes 10 to 22½. Regular 19.75 to 35.00. Clearance Price **9.87 to 17.50**
EATON'S—FASHION FLOOR

ALL-WOOL HOUSECOATS
Clearance Price **15.95**
EATON'S—HOUSECOATS, FASHION FLOOR

HOSIERY
Clearance Price **59¢**
EATON'S—HOSIERY, MAIN FLOOR

BARGAIN BASEMENT

UNBLEACHED COTTON
Clearance Price, yard **37¢**

COTTON "LINENE"
Clearance Price, yard **37¢**

ENGLISH SHIRTING
Clearance Price, yard **49¢**

BOYS' GOLF HOSE
Clearance Price, pair **29¢**

MEN'S SOCKS
Clearance Price, pair **29¢**

MEN'S COMBINATIONS
Clearance Price **1.69**

MEN'S PYJAMAS
Strong quality striped flanelette pyjamas. Sizes 38, 40 and 42.
Clearance Price **2.99**

COTTON WORK SHIRTS
Men's checked cotton shirts with two pockets. In a choice of light and dark shades. Sizes 15 to 17.
Clearance Price **1.89**

COTTON WORK GLOVES
Strong quality white cotton doeskin with knitted wrists.
Clearance Price, pair **25¢**

WOMEN'S SPRING SHOES
Platform sole pumps and sandals in patent kip leather and suede. Black, white, red and green. High and low heels. Sizes 4 to 9 collectively.
Clearance Price **1.59**
EATON'S—BARGAIN BASEMENT

SCOTCH LACE CURTAINS
Clearance Price, pair **3.69**

RUFFLED CURTAINS AND COTTAGE SETS
Regular 1.49 to 4.95 pair. Clearance Price pair **99¢ to 3.30**

ARTISTIC PRINTED ARALAC
Regular 3.95 yard. Clearance Price, yard **1.49**

COLORFUL GLASGOW PLAIDS
Regular 4.75 yard. Clearance Price, yard **2.49**

LUSTROUS DRAPERY DAMASK
Regular 2.95 yard. Clearance Price **1.95**
EATON'S—DRAPERIES, SECOND FLOOR

PRINTED LINOLEUM RUGS
Regular 15.00. Clearance Price **9.75**
Regular 18.00. Clearance Price **11.95**
Regular 20.00. Clearance Price **14.95**

LAMB'S WOOL MATS
Slightly shop soiled. Regular 10.00. Clearance Price **5.00**

SHEEPSKIN MATS
Regular 7.50 and 10.00. Clearance Price **5.00**

HIERLOOM CHENILLE RUGS
Regular 9.75. Clearance Price **4.95**
Regular 11.75. Clearance Price **6.95**
EATON'S—FLOOR COVERINGS, SECOND FLOOR

HOUSEHOLD AND HARDWARE SAVINGS
DUSTING MOPS. Regular 79c. Clearance Price **59¢**
MIXING BOWLS. Regular 75c. Clearance Price **49¢**
ALUMINUM SAUCEPANS, 2 quart size. Regular 65c. Clearance Price **39¢**
ALUMINUM ROASTER. Regular 3.15. Clearance Price **1.98**
DUSTING CLOTHS. Regular 45c. Clearance Price **19¢**
MUFFIN TINS. Regular 75c. Clearance Price **39¢**
FRYING PANS. Regular 49c. Clearance Price **29¢**
INSECT SPRAY. Regular 45c. Clearance Price **19¢**
EATON'S—HARDWARE, LOWER MAIN FLOOR

ENGLISH LUSTRE WARE
Clearance Half Price **62¢ to 1.32**

TUMBLERS
Clearance, Each **5¢**

KITCHEN POTTERY
Clearance Half Price **17¢ to 1.75**
EATON'S—CHINA, VIEW STREET

BRIDGE LAMPS
Regular 10.95. Clearance Price **8.95**

BEDROOM FIXTURES
Regular 2.95. Clearance Price **1.95**

TABLE LAMP SHADES
Regular 1.29. Clearance Price **98¢**

TRILITE LAMPS
Regular 23.95. Clearance Price **19.95**
Regular 9.95. Clearance Price **8.95**

TABLE LAMPS
Regular 12.95. Clearance Price **8.95**

DESK LAMPS
Regular 3.95. Clearance Price **2.95**
EATON'S—ELECTRICAL DEPARTMENT, VIEW STREET

BEDROOM AND DINING SUITES
Six Piece Dinette Suite. In warm, natural finish with chairs in red, blue or green leatherette.
Clearance Price **79.50**
Clearance Price **39.95**
Regular price 89.00. Clearance Price **64.75**
Bedroom Suite. In wedgewood finish. Large vanity mirror, bed and bench.
Regular price, 385.00. Clearance Price **295.00**

OCCASIONAL PIECES AND ODDMENTS
Clearance Price **16.75**
Regular price 12.95. Clearance Price **9.95**
Clearance Price **15.85**
Clearance Price **26.50**
Clearance Price **2.94**
Clearance Price **44.95**
Clearance Price **9.95**
Clearance Price **10.75**
Clearance Price **6.95**
Clearance Price **3.89**
Clearance Price **59.50**
Clearance Price **8.49**
Clearance Price **36.75**
Clearance Price **16.75**
EATON'S—FURNITURE DEPARTMENT, SECOND FLOOR

BEDS AND BEDDING
GETMOREST all white layer felt mattress, 4.6 and 4.0 widths. Regular 44.00. Clearance Price **29.50**
GEM. Regular 27.50. Clearance Price **21.50**
REO. Regular 23.50. Clearance Price **19.75**
PREMIER. Regular 16.95. Clearance Price **13.95**
MOONBEAM. Regular 25.75. Clearance Price **19.49**
MAYFAIR. Clearance Price **27.95**
JEWEL. Clearance Price **39.50**
ROYAL KENT. Clearance Price **59.00**

LOUNGES AND DAVENOS
Clearance Price **99.75**
Clearance Price **99.75**
Clearance Price **68.75**
Clearance Price **89.50**
Clearance Price **159.00**
Regular price, 149.00. Clearance Price **99.00**
Regular price, 139.00. Clearance Price **99.75**

CHESTERFIELD SUITES
Clearance Price **179.00**
Clearance Price **179.00**
Clearance Price **139.00**
Clearance Price **119.00**
Clearance Price **97.50**

CASTING REELS
Regular 3.75. Clearance Price **2.49**
BADMINTON SHUTTLECOCKS—Regular 45c. Clearance Price **29¢**
BOYS' BURNISHED FINISH LINES—Regular 20c. Clearance Price **10¢**
TIRE BELLS FOR BICYCLES—Regular 1.65. Clearance Price **1.09**
EATON'S—SPORTING GOODS, GOVERNMENT STREET

MOLASSES KISSES
Chewy molasses kisses, individually wrapped. Clearance Price, Lb. **25¢**

SCOTCH PEPPERMINTS
A treat for the entire family. Hard peppermint candies. Clearance Price, Lb. **40¢**

ASSORTED MIXTURE
A delicious confection . . . hard candies in an assortment of flavors. Clearance Price, Lb. **32¢**
EATON'S—CANDIES, LOWER MAIN FLOOR

MEN'S BROADCLOTH PYJAMAS
Of fine quality striped cotton broadcloth in full-cut sizes. Blue, green and brown stripes in sizes 36 to 42.
Regular 4.50. Clearance Price **2.99**

ALL-WOOL CARDIGANS
Regular 5.95. Clearance Price **3.99**
EATON'S—MAIN FLOOR

MEN'S LEATHER OXFORDS
Clearance Price **4.98**

CAMPER OXFORDS
Clearance Price, 1.89. **2.19**
EATON'S—MEN'S SHOES, GOVERNMENT STREET

BOYS' "T" SHIRTS
Clearance Price **99¢**
EATON'S—GOVERNMENT STREET

CHILDREN'S VESTS
Regular 1.60. Clearance Price, each **89¢**

CHILDREN'S DRESSES
Regular 3.50 to 4.50. Clearance Price **2.75**
EATON'S—CHILDREN'S WEAR, FASHION FLOOR

BOYS' AND GIRLS' COATS
Regular 5.95 to 8.95. Clearance Price **4.48**
EATON'S—CHILDREN'S WEAR, FASHION FLOOR

12 Only "Temple" Edition of
SHAKESPEARE'S PLAYS
Regular 1.25. Clearance Price **75¢**
EATON'S—BOOKS, LOWER MAIN FLOOR

BOOKS—HALF PRICE
Clearance, Half Price **19¢ to 3.00**
EATON'S—BOOKS, LOWER MAIN FLOOR

SCHOOL BAGS
Regular 1.35. Clearance Price **98¢**
EATON'S—STATIONERY, LOWER MAIN FLOOR

BOXED STATIONERY
Regular 2.25 to 5.00—Clearance HALF Price
EATON'S—STATIONERY, LOWER MAIN FLOOR

KAPOK-FILLED CUSHIONS
Regular 3.95 to 7.95. Clearance Price **2.69 to 4.95**

PICNIC TABLES
Regular 14.50. Clearance Price **5.00**
EATON'S—SPORTING GOODS, GOVERNMENT STREET

3-PLY BABY WOOL
Regular 25¢ ounce. Clearance Price, ounce **19¢**
EATON'S—WOOLS, FASHION FLOOR

DRESS FABRIC ODDMENTS
CLEARANCE PRICE
69¢ 98¢ 1.29 1.95
EATON'S—MAIN FLOOR

DRUG SECTION SAVINGS
Howard's Beef, Iron and Wine. Regular 89c. Clearance Price **59¢**
Howard's Parrish Chemical Food. Regular 75c. Clearance Price **49¢**
Howard's Burdock and Sarsaparilla. Regular 1.00. Clearance Price **59¢**
Howard's Old English Health Salts. 1-lb tin. Regular 59c. Clearance Price **43¢**
Howard's Eczema Ointment. 2 oz jar. Regular 35c. Clearance Price **23¢**
Howard's Carbolic Ointment. 2-oz jar. Regular 25c. Clearance Price **17¢**
Howard's Boracic Ointment. 2 oz jar. Regular 25c. Clearance Price **17¢**
Howard's Buchu and Juniper Kidney Pills. Regular 45c. Clearance Price **23¢**
Howard's Cascara Tablets. Regular 25c. Clearance Price **15¢**
A.B.S. and C Tablets. Regular 25c. Clearance Price **15¢**
Howard's Syrup White Pine and Tar. Regular 40c. Clearance Price **27¢**
Malt Extract and Cod Liver Oil. Clearance Price **59¢**
Saccharine Tablets. Regular 25c. Clearance Price **15¢**
Chemical Thermometers (certified). Regular 1.00. Clearance Price **69¢**
Welgram Large Dressing Combs. Regular 25c. Clearance Price **10¢**
EATON'S—MAIN FLOOR

T. EATON Co. British Columbia

IT PAYS TO SHOP AT EATON'S Store Hours 9 A.M. to 5 P.M. Wednesday 9 A.M. to 1 P.M. **Phone E 4141**

COLONIST SPORTS

The Daily Colonist.

(ESTABLISHED 1858)

SECOND NEWS SECTION

NO. 111—NINETY-FIRST YEAR VICTORIA, BRITISH COLUMBIA, FRIDAY, APRIL 22, 1949

W.I.L. Opener at Victoria for First Time in Four Seasons

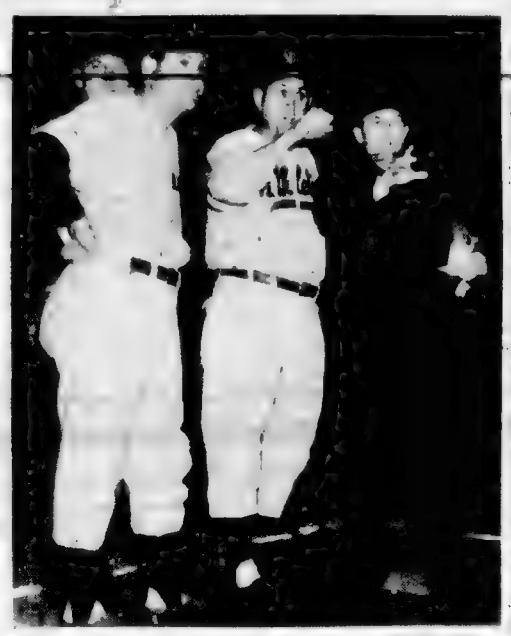

Times-Colonist Photos

VICTORIA Athletics opened at home good for opener promising home last night for first time another season of interesting base- in four seasons in Western Inter- but Orenga rules come in for national League Yakima Bears usual pre-game discussion as ab- failed to cooperate winding 5-2 in [illegible] Manager Ted ten innings but game was [illegible] Mathieu are shown on right em- over Orenga's shoulder Al Jacinto phasizing remarks with appropriate watching closely Teams meet again gestures while Joe Orenga Yakima left [illegible] after he swung at and game series which concludes to- field boss look on with interest [illegible] Dick morrow with afternoon and evening [illegible] Yakima second baseman is seen on tonight in second game of four- [illegible] receiver and Manager [illegible] features

Soriano Spoils W.I.L. Opener With 5-2 Win Over Athletics

Yakima Takes Decision in Tenth Inning—Ward Victim of Loose Support by Losers

In Washington the President throws out the first ball but for Yakima Bears the pleasure got the whole was last night at Royal Athletic Park before a [illegible] crowd of [illegible] 4,200 [illegible] part owner and [illegible] of the Yakima [illegible] Vancouver Athletics on [illegible] Bears fashioned a [illegible] to spoil the W.I.L. opener [illegible] Victoria diamond.

NEAT PERFORMANCE

The big right-hander who [illegible] to the [illegible] Pirates [illegible] Coast League [illegible] last night [illegible] [illegible] Russ Walseth [illegible] from Gavigho [illegible] Sacorro Majia the Yakima [illegible] Vanni [illegible] Gammino [illegible] John Young [illegible] Manager Orenga [illegible]

WARD LOOKS GOOD

However [illegible] Ward [illegible] he was [illegible] the Victoria [illegible] handicapped [illegible] the Athletics after [illegible] [illegible] Fel-Vaa [illegible] [illegible] Orenga and Vanni protested [illegible] Yakima [illegible] Athletics were trying [illegible] Al Jacinto, Yakima second baseman, laid down three sacrifice bunts. Briskie handled [illegible] Yakima shortstop for the Bears and ex-Coast Leaguer Ted Jennings, was smooth at third.

DIAMOND DUST There was [illegible] word from California that Outfielder Ray Jacobs will join the [illegible] about ten days. [illegible] Buccola [illegible] Vanni's [illegible] Keeler [illegible] Frank Finnegan made a [illegible] Gavigho [illegible] Russ Walseth [illegible] Orenga and Vanni protested [illegible] Yakima [illegible] Athletics were trying [illegible] Al Jacinto, Yakima second baseman, laid down three sacrifice bunts. Briskie handled [illegible] Yakima shortstop for the Bears and ex-Coast Leaguer Ted Jennings, was smooth at third.

Box Score

YAKIMA

	AB	R	H	PO	A
[illegible]	[illegible]	[illegible]	[illegible]	[illegible]	[illegible]

VICTORIA

	AB	R	H	PO	A
[illegible]	[illegible]	[illegible]	[illegible]	[illegible]	[illegible]

SUMMARY

Clover Leafs Reach Casaba Final Again

VANCOUVER, April 21 (CP) — Vancouver's powerful Clover Leafs tonight smacked Winnipeg Paramis, 75-68, to take their third consecutive Western Canada basketball championship. It was a warmer than a be-plaguing for their third-straight Dominion title when the finals open here May 2.

Diminutive Guard Ron Weber took the spotlight tonight as Leafs scampered to a 22-15 lead in the first quarter stretched it to 40-28 at half-time. Thin eagles turned back repeated Winnipeg rushes which brought the Paramis to within four points of the champions five minutes before the end.

DAZZLING DISPLAY

Weber, displaying amazing, dashing and flashing almost unerring baskets poured up 24 points, 12 of them in the third quarter as Paramis launched an offensive that dazzled the 1,000 customers.

The same Clover Leaf brilliance under the hoops that saw them march to a whopping 82-49 victory in the opener and a comfortable 64-52 triumph in the second tilt was the keynote of their game tonight.

Weber, Bob Pickel and Sandy Robertson had to be good to match strokes with Winnipeg's Doug Gresham and Ross Bucklers. Berkett. The latter pair backeted a total of 34 points at the some of Gresham's 17 points were scored specta-darts, although the big man appeared to pass effortlessly.

RALLY FALLS SHORT

The fourth stanza was a hair-raiser. Leafs shot three stalwarts — Weber, Jack Pomfret and Bob Berkett — on fouls and Paulins missed one of three of the 11 free throws awarded them. Five minutes before games end Gresham, Bassett and Grand Don Kerr scored from close angle to narrow the margin to 66-62.

Paulin Mentor Jimmy Bilbeck shuffled and reshuffled his line-up to confuse the tiring Leafs. Leaf Coach Ralph Henderson, fighting the clock all but banished dribbling by his forwards in a clever defensive manoeuvre. Leaf passing became more efficient and they slowly drew away from the desperate Pegger.

Box Score

WINNIPEG

	FG	FA	FP	PTS
McFarlane	1	0	4	2
Reeves	1	0	2	2
Andr. Spoak	2	1	4	5
Kerr	6	3	1	15
Watts	2	3	1	7
Gresham	6	5	5	17
Bassett	6	0	1	12
Williams	3	4	7	10
Totals	27	16	25	68

VANCOUVER

	FG	FA	FP	PTS
Pomfret	1	2	4	4
Robertson	6	6	1	13
Bermodo	1	3	3	5
Weber	11	7	1	23
Kerr	1	4	4	6
Burtwell	2	3	4	8
Pickel	5	8	3	13
Reaken	2	0	1	4
Totals	29	23	21	73

Yankees in Sweep; Dodgers Lose First

New York Yankees made it three straight over Washington in the American League Thursday, beating the Senators 2-1, on Hank Bauer's ninth-inning double. Byrne were the distance for the Yanks, yielding five hits including a homer by Buddy Lewis.

Detroit Tigers lost their first game in three starts beaten 5-2 by Chicago White Sox. Right-hander Howard Judson got credit for the victory with slowed-down Dizzy, great rookie outfielder Johnny Groth. Groth had to settle for a single in two official times at bat. Groth still has six hits in [illegible] at bats in the three-game series.

BOSOX FINALLY WIN

In other American League games Boston Red Sox blanked Philadelphia Athletics 4-0, as the A's pitcher Phil Marchildon, blew up in the ninth and Cleveland Indians beat St. Louis Browns, 8-2.

Over in the National League Brooklyn Dodgers were finally stopped by New York Giants who won 4-1 with Curt Hawkins steady pitching. Hawkins kept the four hits. He was helped by two-run homers by Sid Gordon and Mickey Livingston.

Bob Scheffing's homer with one aboard gave Chicago Cubs a 4-3 win over Pittsburgh Pirates and two homers and three doubles helped Pitcher Johnny Vander Meer of Cincinnati Reds to an easy 5-0 win over St. Louis Cardinals.

AMERICAN LEAGUE

Washington	[illegible]	[illegible]	[illegible]
New York	[illegible]	[illegible]	[illegible]
Batteries — Thompson, [illegible] and Berra; [illegible] and Lewis.			
Chicago	[illegible]	[illegible]	[illegible]
Detroit	[illegible]	[illegible]	[illegible]
Batteries — Joseph, [illegible] and Tipton; Newsom, [illegible] and Robinson.			
Boston	[illegible]	[illegible]	[illegible]
Philadelphia	[illegible]	[illegible]	[illegible]
Batteries — Parnell and [illegible]; Marchildon and [illegible].			
Cleveland	[illegible]	[illegible]	[illegible]
St. Louis	[illegible]	[illegible]	[illegible]
Batteries — Garver, [illegible] and [illegible]; Pillette, [illegible] and [illegible].			

NATIONAL LEAGUE

New York	[illegible]	[illegible]	[illegible]
Brooklyn	[illegible]	[illegible]	[illegible]
Batteries — Hartung, [illegible] and Rosen; Branca, [illegible] and Campanella.			
Pittsburgh	[illegible]	[illegible]	[illegible]
Chicago	[illegible]	[illegible]	[illegible]
Batteries — Munger, [illegible] and Rugeri; Pacheco, [illegible] and Scheffing.			
Cincinnati	[illegible]	[illegible]	[illegible]
St. Louis	[illegible]	[illegible]	[illegible]
Batteries — Vander Meer and [illegible]; Munger, [illegible] and [illegible].			

INTERNATIONAL LEAGUE

Toronto	[illegible]	[illegible]	[illegible]
Newark	[illegible]	[illegible]	[illegible]
Batteries — Lade and [illegible]; Kelleher and [illegible].			
Montreal	[illegible]	[illegible]	[illegible]
Rochester	[illegible]	[illegible]	[illegible]
Batteries — Rigney, [illegible] and [illegible]; Bonham and [illegible].			
Buffalo	[illegible]	[illegible]	[illegible]
Syracuse	[illegible]	[illegible]	[illegible]
Batteries — Harris and [illegible]; Herbert and Lamanno.			
Montreal	[illegible]	[illegible]	[illegible]
Baltimore	[illegible]	[illegible]	[illegible]
Batteries — Newcombe and [illegible]; Stephens and Wilitz, [illegible] and Mancuso.			

PACIFIC COAST LEAGUE

First Game—			
San Diego	[illegible]	[illegible]	[illegible]
Seattle	[illegible]	[illegible]	[illegible]
Batteries — Reagan, Hafey, [illegible] and Brickhouse; Kerrel and Wade.			
Second Game—			
San Diego	[illegible]	[illegible]	[illegible]
Seattle	[illegible]	[illegible]	[illegible]
Batteries — Jarlath, Thompson, [illegible] and Rodgers; Schang and Grass.			
Oakland	[illegible]	[illegible]	[illegible]
Portland	[illegible]	[illegible]	[illegible]
Batteries — Shone, [illegible] and Raimondi; Wade and [illegible].			
Los Angeles	[illegible]	[illegible]	[illegible]
San Francisco	[illegible]	[illegible]	[illegible]
Batteries — [illegible] and [illegible]; Brewer, Bloomfield [illegible] and Parnell, Jacobs.			
Sacramento at Portland postponed rain.			

Marlboros Tie Series On Shutout

TORONTO, April 21 (CP) — Toronto Marlboros trounced Ottawa Senators 7-0 here tonight to square the Eastern Canada senior hockey finals at two wins apiece. Fifth game of the best-of-seven series will be played in Toronto Saturday night.

Before a home town crowd of 12,640 the Marlies showed a complete reversal of form.

For Howie Harvey in the Leafs net it was the second straight shutout on Toronto ice. Marlies won the first game at home 3-0 and then took the next two Senators winning 2-1 and 8-2 at Ottawa.

Chuck Blair and Jones Mylet led the Toronto scoring with a pair apiece. Other Marlies marksmen were Johnny Mc[illegible], Scott Mair and High Bolton.

Paige Injured

ST. LOUIS, April 21 (AP) — Cleveland Indians' shortage of relief pitchers became shorter today with the sidelining of the club's longest fireman hurler — six-foot-three-and-a-half-inch Leroy (Satchel) Paige.

Paige pulled a muscle in his left thigh while shagging flies during pre-game batting drill yesterday.

"The injury is in a dangerous area — the upper part of the leg — and a man of Satchel's age doesn't respond as quickly as a young fellow. He won't be doing any pitching for a few days, we know that."

Calumet Trio Head Entries For Rich Race

INGLEWOOD, Calif., April 21 (AP) — Citation and his challenging stablemate, Coaltown, headed 87 nominations announced today for the $100,000 Hollywood Gold Cup at Hollywood Park July 16.

Whether Warren Wright will bring one or both of his thoroughbred stars to Hollywood Park remains to be seen but a track official said: "We have hopes."

Nominated along with Citation and Coaltown was Wright's Fervent. The trio are the most formidable three-year-old handicap rank and a showdown in a field that eclipsed Hollywood Park's previous record of 74 named for the 1946 Gold Cup fixture.

Weight assignments unquestionably will provide the answer to Citation's possible appearance at Hollywood but it was recalled that Trainers Ben Jones raced to good luck here in the past with Lawrin, Twenty and others.

The Gold Cup and the Santa Anita Handicap, with their $100,000 guaranteed purses rank as the two richest stakes in the nation and a supporting slate of handsome stakes will have marked influence.

Toronto Leads

MONTREAL, April 21 (CP) — A fast-moving Toronto Central YMCA quintette scored a 43-38 victory over Montreal YMCA Braves here tonight to take a five-point lead in the opening game of a two-game total-point series in the Eastern Canada junior basketball semi-final play-offs.

New Swim Marks

VANCOUVER, April 21 (CP) — Irene Strong, top Vancouver swimmer, last night broke her national 440-yard breast stroke record by 14 seconds here.

Her time for the route was six minutes, 34 1/10 seconds.

A new mark for the 400-yard free style was established by Dorothy Cook of Vancouver who traveled the distance in five minutes, 26 1/10 seconds.

Canadians Stave Off Elimination

REGINA, April 21 (CP) — Fort Frances Canadians came back from the brink of elimination here tonight to wallop Regina Capitals 11-6. The worst defeat suffered by the Caps this season, it deadlocked the best-of-five Western Canada senior hockey final at two games apiece.

The fifth and sudden death deciding game will be played Saturday night in Queen City Gardens where the entire series is being held.

Canadians out-hustled Caps throughout the contest to outscore the Reginans 4-2 in the first period, 3-2 in the second and 4-2 in the final session.

Little Willie Tominato, 145-pound package of scoring dynamite led the Fort Frances attack with a hat-trick performance. Mike Hupchuk was in on two of Canadians' goals. The others went to Harold Brayshaw, Jackie Marshall, Walter Christiansen, Vern O'Donnell, Dunc Johnston and Gordie Miller.

Regina's goals were distributed among Gordie Stanuszek, Toby Brown, Ab McDougall, Bill Kyle, Mel Hill and Lou Hauck.

Capilanos Down Indians

VANCOUVER, April 21 (CP) — Vancouver Capilanos made their 1949 Western International Baseball League debut a winning one tonight as they stymied three Spokane Indians hurlers for ten hits and eight runs to edge the visitors 8-5.

Cap's exploded for four runs on Pitcher Jack Teagan in the seventh inning before the left-hander was replaced by Dick Benton who retired the Vancouver squad before further damage could be done.

The Capilanos came from behind to win tonight's game as they tallied 4 before the seventh. Spokane leaved in the first, second third and fourth on counters in the fifth, sixth and third frames.

The 1948 pennant winners notched their fifth tally in the top half of the ninth when Harlan Bob Snyder allowed Paul Zabo to single. Ke Richardson was walked and Lar Bartondrove a long single to centre field scoring Zabo.

Bill Brenner, Capilanos catcher, hit the only home run of the game, a 450-foot liner over the left field fence with the bases empty.

		R	H	E
Spokane	111 001 001	5	11	[illegible]
Vancouver	110 100 40x	8	10	[illegible]

Batteries — Teagan, Bishop, [illegible], Kimball (8) and Rossi; Snider and Brenner, Sheely.

Soccer Clubs At Nanaimo For $700 Pot

NANAIMO, April 21 (CP) — Nanaimo golfers [illegible] April 21, 23 and 24 in [illegible] with the city's diamond [illegible].

Vancouver's St. Andrews, North Shore Reds, Victoria United and a local team will battle for prizes totaling $700 said largest ever offered for a competition of this kind in Canada.

Thousands of Lower Mainland and Vancouver Island visitors are expected at the jubilee.

Homes, Curling To Be Studied By Committees

Two special committees were named from City Council yesterday by Mayor Percy E. George to consider the housing problem in the Victoria area and to confer with representatives of a group of ex-curlers who desire to establish a curling rink in the vicinity of Memorial Arena.

The mayor appointed Aldermen Andrew Kerr chairman of the housing committee on housing which will arrange a conference with representatives of surrounding municipalities and the Dominion and Provincial Governments in an effort to ease the housing situation.

Others members of the committee will include Aldermen Duncan D. McTavish and Alderman Mrs. Margaret D. Christie.

The committee was appointed in response to a request from the Citizens Rehabilitation Council that a concerted effort be made to relieve it of the responsibility of providing emergency shelter.

Alderman John Baxter was appointed chairman of the special committee to deal with the request of the curlers group for properties east of the northerly portion of the arena as a site for a proposed curling rink.

Serving with Alderman Baxter will be Aldermen Waldo Skilling and Edward Williams.

Kings Near Western Puck Crown

BRANDON, Man., April 21 (CP) — The husky Brandon Wheat Kings moved to within one game of the Western Canada junior hockey championship tonight as they whipped Calgary Buffaloes 5-2 in the fourth game of their best-of-seven series before more than 4,700 fans.

Jack McKenzie, rugged right winger, passed the Wheaties' attack with two goals as they raced to their third straight victory after dropping the opening game of the series.

Lorne Carr, Buffaloes' coach, juggled his line-up tonight in an effort to obtain a winning combination. Goalkeeper Bob Bartlett was dropped in favor of young Jim Rea who had previously played only about eight games. Cal Oughtred, bruising defenceman also was left off the starting squad.

However, the move failed to pay off, and only Sid Finney showed to advantage on the Calgary team as he bagged both goals and worked tirelessly both ways. Rea was shaky in the nets.

Frank King, Brian Roche and Walt Pawlowich bagged singletons for the hard-checking Brandon club which carried the play for most of the ragged contest.

SEEK BOXLA RECRUITS

Efforts are being made to form a 14-and-under box lacrosse team from the Gordon Head and Cedar Hill districts. Any boys wishing to try out for the team are asked to contact Sid Smethurst at Albion 75-Y. A school will be conducted and equipment provided.

Baseball Standings

AMERICAN LEAGUE

	W	L	Pct
New York	3	0	1.000
Detroit	2	1	.667
Cleveland	2	1	.667
Philadelphia	2	1	.667
St. Louis	1	2	.333
Boston	1	2	.333
Chicago	1	2	.333
Washington	1	2	.333

NATIONAL LEAGUE

	W	L	Pct
Cincinnati	3	0	1.000
Boston	3	1	.750
Brooklyn	2	1	.667
Chicago	2	1	.667
Pittsburgh	1	2	.333
New York	1	2	.333
Philadelphia	1	3	.250
St. Louis	0	3	.000

COAST LEAGUE

	W	L	Pct
San Diego	14	8	.636
Hollywood	14	9	.609
Seattle	13	11	.542
Los Angeles	13	11	.542
Sacramento	12	11	.522
Oakland	11	13	.458
San Francisco	9	13	.409
Portland	7	13	.318

Imperials Win Play-Off For Commercial Honors

Bone's Imperials had to go the full five games at the Arcade Alleys Wednesday night before winning the Commercial Tenpin League roll-off from Manning Lumber to pocket first prize money. Losers grabbed off second prize, with the Colonist edging Christmas Crackers in the fifth game of another roll-off to take third money. Mannings tied with Imperials in the regular league schedule and then defeated them in a special roll-off to decide the first-place team.

Only two of the games were close. Mannings were handy winners in the opener, but lost the second by a scant 15 pins. Imperials grabbed the lead in the third game, winning by 101 pins, but dropped the fourth game by 22 pins. There was little doubt of the result in the decider as Fred Welsh rapped in 206 and Doug Smith hit 196 to lead Imperials to an 86-pin win.

Over on the other alleys, the other two clubs were having a bad time of it, with only the close battles in four of the games making it interesting. Bowling was bad throughout. Colonist lost the opener by 14 pins and then dropped the third game by two pins after squaring affairs when Christmas Crackers came from behind in the last frame to count 116 pins. The Newspapermen sneaked through by five pins in the fourth game to tie it up again and then won out by the narrow margin of 14 sticks in the finale.

Scores follow:

BONE'S IMPERIALS

D. Smith	126	188	204	130	156	815
H. Dumaske	169	176	128	152	164	789
A. Bone	147	168	170	146	148	779
J. Stewart	143	144	89	171	40	[illegible]
F. Welsh	174	201	169	181	276	[illegible]
Handicap	63	63	63	63	63	315
Totals	844	916	819	879	937	4,437

MANNING LUMBER

J. Cambrey Sr.	154	[illegible]	143	127	123	544
G. Brown	168	188	180	126	147	818
H. Ben	[illegible]	133	[illegible]	[illegible]	[illegible]	[illegible]
R. Justice	181	199	141	193	191	849
H. Larsen	204	147	148	159	188	846
J. Cambrey Jr.	173	188	164	164	143	772
Handicap	58	58	58	58	58	287
Totals	968	899	814	851	851	4,283

COLONIST

A. Sinkins	141	160	157	144	150	702
W. Blagborne	166	136	164	131	170	646
G. Robertson	151	179	120	157	147	704
O. Grunlund	182	157	184	179	172	864
J. Tarte	148	170	167	157	158	799
Handicap	66	66	66	66	66	330
Totals	854	868	858	818	819	4,035

CHRISTMAS CRACKERS

R. Mercer	139	131	129	191	117	607
A. Edwards	118	170	178	144	158	768
F. Richardson	165	163	185	173	134	820
J. Anema	184	160	187	160	151	842
R. Clark	[illegible]	[illegible]	191	115	198	629
Low score	141	130	[illegible]	[illegible]	[illegible]	567
Handicap	60	60	60	60	60	378
Totals	798	760	871	801	808	3,838

O.C. Soccer Results

LONDON, April 21 (Reuters) — Football results today in the United Kingdom:

ENGLISH LEAGUE

First Division

Manchester United 1, Sunderland 2.

Second Division

Leicester City 2, Blackburn Rovers 1.

IRISH LEAGUE

Belfast Celtic 4, Cliftonville 2.

MINIATURE MODEL

HAMBLETON, England (CP).—Jeweler R. L. Butler built a fishing smack the size of a dime for Ramsgate Model Club exhibition recently. His model, hand-filed from [illegible] and with sails cut from cigarette paper, is rigged with human hair split into gossamer strands.

Tests have shown that low-cost roads made of plastic material can be built by chemical treatment of road soil.

Game Commission Hires Scientists

VANCOUVER, April 21 (CP) — The British Columbia Game Commission this year is enlisting a small army of scientists to aid in management of wildlife in a 1949-50 program of scientific investigation unprecedented in scope and cost.

Game Commissioner Frank R. Butler said yesterday the commission looks upon its investigation as "a form of insurance for sportsmen." Because of greater hunting and angling it is necessary "to seek as complete an understanding of our wildlife supply as possible in order to regulate the take by sportsmen."

Better Golf

By SAM SNEAD

You can't tell the player without a score card and you can't play good golf without a correct stance. Make clear the difference in the stance required by the different

clubs. The driver's stance see pictures is a square stance with the toes equal distant from the direction line, the foot almost but not quite at right angles to it the left foot pointing slightly toward the hole to permit a fuller freer [illegible] through. As the clubs shorten in length from driver down to niblick, the angle at which the shaft leaves the clubhead grows less until in a niblick the shaft is only a little short of being at right angles to the blade. For this reason the shorter the club the closer you stand to the ball and the more you stand over the ball. As you use each shorter club several changes are necessary. You heels are brought closer together; your left foot inclines more toward the hole, your left foot is brought slightly further back from the direction line. And you bend more over the ball and use a more perpendicular swing.

(Copyright, 1949, John F. Dille Co.)

Turner Meets Stan Almond

VANCOUVER, April 21 (CP) — Jumping Jack Turner, Western Canada's lightweight champion and hard-hitting Stan Almond will settle their long awaited bantamweight feud here April 29.

Promoter Al Principe announced today that both boys had signed after a long holdout. Turner will take 22 per cent of the net gate, Almond 4 per cent less.

Army Drill Hall Swept by Flames

PETAWAWA, Ont., April 21 (CP) — Fire of undetermined origin today roared through the largest drill hall at this army training centre a few miles north of Pembroke, Ont., causing damage estimated in the neighborhood of [illegible].

The blaze raged unchecked for [illegible] an hour. It destroyed an estimated [illegible] worth of building materials stored in the hall.

The Sportlight

By GRANTLAND RICE

A 16 major league clubs move off

MYSTERY MAN

PERSONAL BEST

EVENLY MATCHED

THE HOME RUN DEPARTMENT

THE GORDONS

Believe It or Not! by Ripley

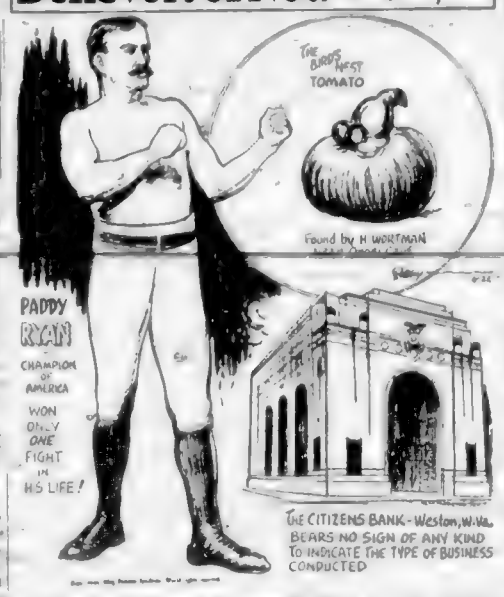

Please address all queries to Cartoonist Ripley, c/o King Features, New York City, N.Y.

According to Culbertson - - -

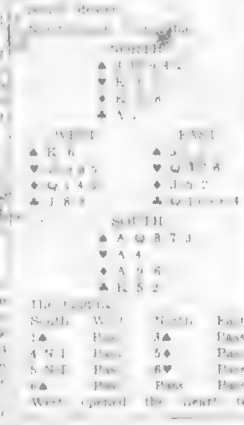

West	North	East	South
			1♠
Pass	2♥	Pass	3♠
Pass	4♥	Pass	5♦
Pass	5♠	Pass	6♥
Pass	6♠	Pass	Pass

West opened the heart ten

Youth Fires 64 To Lead Pros At Wilmington

WILMINGTON, N.C., April 21 (AP) — Paul Runyan, 20-year-old newcomer to pro golf from Bermuda, fired an even-par 64 today to grab the first-round lead in the first $10,000 Wilmington open.

Experience had told the young rookie moved around the Cape Fear Country Club course in 1947 and 1948 competing as an amateur. Runyan, who won the title in 1947 and 4 [illegible] during a career of 9.

[illegible] Joe DiMaggio and Stan Musial [illegible] 19 home runs [illegible]

[illegible] Max Kiner, Musial and Williams should provide most of the four-base activity. But there is one more entry—bid question of the Giants.

[illegible] 30 home runs last season. He is [illegible] in front of the pace the Giants with a March and [illegible] record that takes you back to the big years of Babe Ruth. Goodman may start [illegible] on a hot [illegible] Cleveland [illegible] 30 [illegible] the Giants [illegible] Dodgers.

You can't [illegible] following by the name of Bobby Sauer of the Reds who finished accumulated 28 home runs last [illegible]

One more feature to watch now with the star players of 1948 more out? Dark of the Braves, Ashburn of the Phillies, Goodman of the Red Sox, Sauer of the Reds, Bearden of the Indians, Pierce of the Yankees, Roberts and Sisler of the Phillies? Also Jeffcoat of the Cubs and Chesnes of the Pirates?

And what about the rookie leaders of the vanishing Spring Dump of the Red Sox, Lloyd Merriman of the Reds, Johnny Groth of the Tigers — these and others who have the years to face?

Time enough for them as the season picks up speed and the pressure increases.

(Released by New York American Newspaper Alliance, Inc.)

Allan Cup Dates

MIDLAND, Ont., April 21 (CP) — The best-of-seven Allan Cup championship will start April 28, George Lindsay, of Midland, secretary-manager of the Canadian Amateur Hockey Association said today. Venue will be decided after the Eastern Canada series between Toronto Marlboros and Ottawa Senators which Senators now lead two games to one.

Tennis Club Opens

"Opening Day" ceremonies at the B.C. Lawn Tennis Club on Bowker Avenue will take place this afternoon with Honorary President F. W. Arnett and Mrs. Arnett and other honorary members in attendance. A full turnout of members is expected. Tea will be served at 4:00 p.m.

Racing Results, Entries

At Keeneland

FIRST RACE

SECOND RACE

Scratched: Kay Dondy, Wolf Whistle, Rosy Gong, Yamo, Little Dick, Junior's Fancy, Autumn, Chicky.

THIRD RACE

FOURTH RACE

FIFTH RACE

SIXTH RACE

SEVENTH RACE

OVERNIGHT ENTRIES

FIRST RACE

SECOND RACE

THIRD RACE

FOURTH RACE

Pool Verdor, Montes Pride, Appeaser

SEVENTH RACE

Scratched

At Golden Gate

FIRST RACE

SECOND RACE

THIRD RACE

FOURTH RACE

FIFTH RACE

SIXTH RACE

SEVENTH RACE

EIGHTH RACE

OVERNIGHT ENTRIES

FIRST RACE

SECOND RACE

THIRD RACE

FIFTH RACE

SIXTH RACE

SEVENTH RACE

EIGHTH RACE

Trio Repeat At Pinehurst

PINEHURST, N.C., April 22 (AP) — [illegible] Ward, Frank Stranahan and Arnold Palmer [illegible] the North and South amateur golf [illegible] 2 up and [illegible] today. H. Havemeyer [illegible] Dick Chapman [illegible]

JIM the JANITOR says:
"You don't have to clean out your bank account, to buy big-mileage Goodyears on time.
GAVIN JACK
AND GET BRAND NEW, SAFE
GOODYEARS
ON TIME
WE HAVE THE EASIEST TERMS IN TOWN!
GAVIN JACK
1317 QUADRA STREET PHONE: E-0331

W. and J.
Wolsey quality men's apparel for
87 YEARS

For the Best-Looking Shaves of Your Life
Buy GILLETTE BLUE BLADES in the amazing Gillette DISPENSER
20 GILLETTE BLUE BLADES 40 SHAVING EDGES $1.00
● Shaving's a breeze . . . quicker and easier . . . when you use super keen Gillette Blue Blades in the amazing new Gillette Blade Dispenser. Zip . . . and there's a new blade unwrapped ready for use. Enjoy extra comfort . . . extra convenience at no extra cost.
look smart! feel fresh! be fresh!
use Gillette Blue Blades

For that confident GRIP under all conditions rely on GROUND HUGGING Daoust GOLF SHOES
On the fairway, in the rough, or as handsome lounging companions at the 19th green you can't beat Daoust golf shoes. Designed on an athletic last, short ball-to-toe line and other exclusive features guarantee satisfaction.
Featuring "Phillips" Detachable Spikes.
★ Steel plate to prevent backing up of spikes and humping of leather
★ Water repellent rubber mid-sole Steel shank
★ Ladies' & men's sizes, and rubber cleat models —
★ Available at leading sporting goods and shoe stores
DAOUST, LALONDE & CO. Limited, Montreal
LEADERS IN SPORTS FOOTWEAR

IMAGINE
A New Set of
SEIBERLING TIRES
$40.00
WE CAN PROVE IT
RED'S SERVICE
STATION LIMITED
YATES at QUADRA

Every man looks smart in a Biltmore
The Master HAT of Canada

His Masters Choice!
Black Calf Blucher Oxford
Shoes—that look as good to your eye as they feel on your feet . . . style that others admire and you enjoy . . . long life in every inch of their fine, sleek leathers — these are the things you get in Leckie's. Ask for them at your shoe store.
LECKIES QUALITY SHOES

OLD FOLKS! TRY CUTICURA FOR ITCHING SKIN
See how prompts Cuticura Soap and Ointment bring relief to dry, itching skin. Cuticura is powerfully medicated. Highly successful over 70 years. Buy world-famous Cuticura Soap and Ointment at your druggist today.
CUTICURA

USE ANY RAZOR
COLGATE GUARANTEES FASTER, CLOSER SHAVES OR DOUBLE YOUR MONEY BACK!
Colgate Shave Cream is light and it's right. Easy to spread. Colgate stands your whiskers up so your razor can shear 'em off close and clean. Try Colgate Shave Cream to-day!
Large Size 33¢
Giant Size . . . 49¢
COLGATE RAPID SHAVE CREAM
COLGATE AFTER SHAVE LOTION
Large Size 50¢

"Captain Morgan's in town!"
For a drink that's really refreshing try a Captain Morgan Rum Rickey: To 1 teaspoon of lime juice add 1½ ounces of Captain Morgan Gold Label Rum and two cubes of ice. Fill with soda and stir. Garnish with a slice of lemon on top.
Captain Morgan GOLD LABEL RUM
The rich flavour and full body of Captain Morgan Gold Label Rum result from master blending of selected rare old rums.
THIS ADVERTISEMENT IS NOT PUBLISHED OR DISPLAYED BY THE LIQUOR CONTROL BOARD OR BY THE GOVERNMENT OF BRITISH COLUMBIA.

Modernize YOUR Range with "CYCLOS" the OIL BURNER with CONTROLLED DEGREES of HEAT and SILENT POWERED AIR
Don't do anything about oil heat until you've investigated the amazing new "CYCLOS." Engineers praise its mechanical perfection and scientific principle. Canadian Standards Assn. approves it. Housewives are delighted with its clean, fast, efficiency. Stainless steel burner pot for long life and complete protection against oil leakage. Precision engineered in every detail. Perfect draft provided by built-in silent fan unit. Oil is completely vaporized into a pure gas eliminating all carbon, soot, smoke and smell. Oil and air intake are perfectly synchronized at low, medium or high or to any degree in between, insuring exact degree of heat desired.
NO WICKS — NO CARBON — NO SOOT — NO SMELL
★ "CYCLOS" IS AMAZINGLY DIFFERENT ★
This ultra modern Oil Burner is specially designed to transform ANY kitchen range to modern heating and cooking efficiency. It's amazingly different in a dozen important ways and it's easily installed.
GET FULL DETAILS on the "CYCLOS" from ANY of these DEALERS!
B.C. Roofers & Agencies, 715 View St.
Elk Lake Machine Shop, East Saanich Road
Arrow Furniture Co., 1321 Govt. St.
Home Furniture Co., 825 Fort St.
Macdonald's Ltd., 747 Yates St.
Humber Brothers, 531 Bastion St.
Fred Marconi, N. Quadra at Nicholson
Standard Furniture, 737 Yates St.
Eaton's
Hudson's Bay Co.
Western Heating Prod., 825 Broughton St.
OIL CONTRACT GUARANTEED (Canadian Company)

Colonist Want Ads for Results
Open 8 A.M. to 8 P.M.

COLONIST CLASSIFIED WANT ADS

Call Empire 4111 for
Colonist Classified

The Daily Colonist

CLASSIFIED RATES

15c per line per day 35c per line for three days 50c per line for six days $1 per line for one month (28 days). Above rates apply to consecutive insertions only. Contract rates on application. Minimum advertisement 50c.

Births $1.00 per insertion.

Deaths, Funeral Notices no exceeding 15 lines $1.50 first insertion and $1.00 subsequent insertions. Each additional line 10c daily.

Marriages in Memoriam Notices, Cards of Thanks, Lost and Found, Personals, Lodges, Societies, Clubs, Classes, Entertainments, Lectures, Meetings, Dances, Concerts, Socials, Bingo, Lost and Found Articles, Pets, Stock, Poultry, Pigeons, Wanted to Rent, Rooms, Boarding, Accommodation, Wanted to Buy, Exchange, Sale, Miscellaneous, Lots, Farms, Acreage, Cottages, Business Opportunities, Musical Instruments, Wanted Musical Instruments, Pianos, Organs, Radios, Sporting Goods, Guns, Fishing Tackle, Boats, Motors, Cycles, Scooters, Wanted Sporting Goods, Wanted Miscellaneous, Poultry, Pigeons, Pets, Stock, Farm Produce, Garden Produce, Fuel, Feed, Seeds, Plants, Flowers, Wearing Apparel, Furs, Furniture, Stoves, Refrigerators, Electrical Goods, Wanted Miscellaneous, Wanted to Buy, Exchange, Sale, Wanted Rooms, Boarding, Accommodation, Wanted to Rent, Real Estate, Business Opportunities, Wanted Real Estate, Mortgages, Money to Loan, Money Wanted, Insurance, Auctions, Legal, Contracts, Tenders, Notices

33 BUSINESS DIRECTORY

ALEXANDER'S CHIMNEY SERVICE — Calls attended immediately. G 5315

J. AND J. CHIMNEY SERVICE
Vacuum Equipped — Clean, Efficient
Insured and Approved
Basements Cleaned Out
J. Kendrew J. Raines
1599 Edgevale Road

JACK LEONARD'S
"SUPER SERVICE"
CHIMNEY SWEEP

CONTRACTORS AND BUILDERS

KNOWLES CONSTRUCTION, Leading Street and Sunco Free estimates cheerfully submitted. Prompt efficient fast easy workmanship guaranteed. Large small domestic or commercial. Call from 2 p.m. to 10 p.m. Phone G 6132

COFFEE SALES AND SERVICE

COFFEE MAKER REPLACEMENT PARTS for Sives and Coy Cairo Coffee Bunn 1708 Douglas Street (Opp B.C.)

COAL AND WOOD

A BARGAIN FOR MILLCREST WOOD — Fir blocks and slabs mixed. Also good for furnaces. This wood is dry enough for fireplaces.

Also we have dressed split wood, ready for immediate use for kindling. No chopping.

Immediate delivery anywhere in greater Victoria.

Fir Blocks and Slabs per cord $8.00
Dry Split Fir per cord $8.50

Note — it pays to spend a little more money to get a good quality of wood than to spend less and get a poor quality.

CAPITAL FUEL CO.
Phone Day and Night, B 1581

THE BEST ON THE MARKET

ALL HAND-PICKED INSIDE BLOCKS and slabs mixed with water. One cord $8.50

COWICHAN LAKE WOOD CO.
Phone F 7501

ALL BEST HILLCREST WOOD

ALL NO. 1 DOUGLAS FIR BLOCKS AND slabs. Ready to burn. Split wood $8.50. 2 handsome cords.

HILLCREST WOOD, BATTAN SINGH
Night Day - Phone E 1280

BARGAIN
FIVE DAY SPECIAL

ALL DRY WOOD FOR HEAVY DRAFT furnaces, 16" wood, $6 cord, 1/2 cords, $4.50. No 1 fir.

PHONE E 0881

ALL WOOD NOT FIT FOR SHORT TIME only. Dry blocks for furnaces and fireplaces. Also good kindling and fuel wood. Also seasoned cordwood in water. Now selling at reduced prices.

FIRE WOOD ONLY $11
For immediate delivery phone P 8525 day or night. NOTE: This wood is dry enough to burn right away.

AM NOT FOOLING. ALL HAND PICKED No. 1 Fir. Never in water. Good for furnace fireplace and kitchen. $6 cord. 2 cords $11 delivered anywhere ready for use. Phone E 2031. National Fuel Co.

ALL NO. 1 DRYLAND FIR SAWDUST was sold 16/20 — two cords $11.00 delivered in Council Members, Langford and Greater Victoria. Immediate delivery. Direct Fuel. E 5816 night G 5820

BIG CORD HAND-PICKED INSIDE wood—dry cedar, $3.50, 1/2 cord, $2. B 6722

THREE DAY SPECIAL ONLY
BEST DRYLAND DOUGLAS FIR, ALL No. 1 slabs mixed with inside blocks, 4 to 8 inches 12" in sections, clean never in water. Immediate delivery.

$6 CORD IN TWO-CORD LOTS

ATTENTION — Don't be fooled and get poor wood mixed with what looks like good wood. Be in the know. We've got the Driest Dryland Best — dry clean and hand picked. Good for all-round use. Be sure the name below is on the truck.

Sole Agent
HILLCREST WOOD CO.
Day G 1481 - G 3015, Day or Night

CLEAN CEDAR ALL HAND PICKED and kindling. Delivered same day. $3.50 cord. $5 2 cords. F 2382

DRY SACKED FIR SAWDUST—1 UNIT $6. 2 units $12. Or land-clearing for wood 2 cords. G 4810, day night

DRYLAND CUT FIRWOOD—8 FT. OR stove length. 2 cds., $18, 4 ft., $11. Phone F 9010

FINE SAWDUST FOR BUTCHER SHOPS. 25c sack delivered. O.K. Fuel Co. Phone G 7452

FIR MILLWOOD 2 CORD $11.50 CEDAR 2 cords $8. Chas. Hugh, owner. Rte 4 Hugh road off Sooke. P 0442

MILLWOOD NEWER LENGTH 90 - FIR $11.50 - 2 cord. G 5731, G 1025

NO. 1 DRYLAND SACKED FIR SAWDUST 25 per sack. General hauling. Phone E 9326

SACKED SAWDUST FOR SALE—NO 1 fir and fir sawdust. Year-round supply. We deliver to Colwood, Metchosin, Langford and Greater Victoria. Immediate delivery. Direct Fuel. E 5816 night G 5820

SAWDUST
WE NOW HAVE OUR GOOD SAWDUST BACK

J. E. DAIN TED & SONS
PHONE G 3541

McLEOD RIVER EGG COAL
ALBERTA'S BETTER COAL — IDEAL FOR STOVES AND WATER HEATERS
KIRK COAL CO. LTD.
G 3241 — Our 60th Year — 1410 Broad St

ELECTRICIANS

A COMPLETE ELECTRICAL SERVICE — DELTA ELECTRIC. G 4516. H. Hobson Sons. 1. Gorstewski. War Vets.

A COMPLETE Wiring service. FREE estimates. Never Expensive. E 2078

ELECTRICAL REPAIRS. HOUSE, BARN or the repairs for water pressure in Brentwood, Saanich and Keating. Phone E 8211. Jamieson Bros.

REPAIRS BELONG IN THE HOME. Get your electrical and furnishings guaranteed on easy terms. Main Electric. Here Cross Dr. B 6411

ELECTRIC CONTRACTORS

HOUSE WIRING — HOUSE REWIRED a specialty. Estimates cheerfully given. Prices reasonable. Terms. Phone E 1540

FLOORING

ALL TYPES OF FLOORS EXPERTLY laid, sanded and finished. Greene & Gibbs. G 8 E 8 E 2 G 4 G 1

FLOOR LAYERS AND FINISHERS ARM — Any and all floor work. Top, bottom and finish. Call Paul Jones. B 4212

VICTORIA FLOOR CO. — ANY TYPE of floor laid and sanded. Immediate service. Free estimates. Phone G 5321

FLOOR SANDING

A BETTER JOB AT LOW COST. WHEN sanding floors, finishing and laying floors, call Paul Jones. B 4212

A COMPLETE JOB — A COMPLETE JOB. 12 years experience on all types floors. Free estimates. Call G 4524. H. Lomas.

BEST SANDING AND FINISHING. Floors like new. Free estimates. Phone E 2031. National Fuel Co.

DO YOUR OWN FLOORS AND HAVE a beautiful floor in one week. Sand, paint and finish. Sander and polisher for hire. Hardwood floors. Phone G 4311

FLOORS SANDED AND REFINISHED. Average floor, $3.50. Free estimates. Call E 8 for Jones Floors.

FLOORS REFINISHED FIT FOR A QUEEN $1 per day. Greene's Appliances.

V. I. HARDWOOD FLOOR CO. 1700 Douglas. Free estimates. G 2311

FLOORS STAY BEAUTIFUL WHEN SANDED AND FINISHED BY BRUCE IRVINE
OF THE B.C. ROOFERS & AGENCIES
715 VIEW. Days E 6122. Nights G 6434

SANDING AND FINISHING
PERMANENT ENGLISH FLOOR FINISHES. USED EXCLUSIVELY
PAINTING AND INTERIOR DECORATING. SATISFACTION GUARANTEED. FREE ESTIMATES
PACIFIC FLOORING CO.
1635 SHASTA PLACE E 6726

FURNACES

ANYTHING IN FURNACE INSTALLATIONS, repairs, tinsmithing. Hugh Neuman. Phone E 5906 or G 2308

ALF WILLIAMS
FURNACES — REPAIRING INSTALLATION servicing. Tinsmithing. E 6752

FURNACES REPAIRED AND INSTALLED —Free estimates. Shaw Sheet Metal, 1317 Wharf Street. Phone B 2342.

MILTARY FURNACES REPAIRS. AIR conditioning. Model Sheet Metal. E 3915.

FURNACES
Complete With Hot-Air Pipes and Registers. Can be installed three to six days. Guaranteed not to smoke. Also repair work. $140 and up. PHONE B 5316

GENERAL HAULING

GENERAL HAULING—PANDORA TRANSFER—Cinders and fill for sale. Good black soil. Yards cleaned. B 1033

GUNSMITHS

SEE DAVE MEKRITY FOR EXPERT gun repairs of types. Now with Robinson's, 1307 Broad St. Phone E 6213

KEY CUTTING

KEYS CUT WHILE YOU WAIT. A. N. Johnston, 1121 Vancouver Street.

LOCKSMITHS

BRICKER KEY SHOP MOVED TO 847 Fort Street. Complete work, repair service. Safe combinations changed and repaired. Phone G 6272

LAWN MOWERS

A 1 LAWN MOWER SERVICE — A. N. Johnston, 1121 Vancouver Street. General sharpening. Mowers sharpened, keep cutting. Phone E 7051. We specialize in power mowers.

ALL LAWN MOWERS PRECISION ground and repaired at Price's Key Shop. Prompt delivery. Keys cut while you wait. 817 Fort. G 6337.

TRA BECKER, SAW AND LAWN MOWER shop. Expert repairs. New mowers for sale. $4 allowance on your old mower. 640 Cormorant. G 8742.

LAWN MOWERS SHARPENED AND REconditioned, free delivery. All other tools sharpened at your home in our new workshop. Call Island White Service Garden 8811. Veteran owned and operated.

METAL WORK

ISLAND ART METALS
Ornamental Iron Work and Welding
Copper Brass and Aluminum Kettles
918 Adams Street. Phone E 9323

MOVING AND STORAGE

ABBOTT SERVICE CO. - MOVING, SHIPPING, heavy hauling. 748 Broughton Street. Phones E 4161 and E 4162.

PLUMBING

ARMY AND NAVY PLUMBERS SUPPLY — Install and repair hot water tanks, gas water heaters and stoves. Conversions. Cor. Albion. 1847. E 7814 after 6 p.m.

BITT A. HOLT
PLUMBING HEATING
FURNACES INSTALLED and REPAIRED
801 Esquimalt Road

A. F. G. H.
PLUMBING, REPAIRS, HEATING—G 4005

PLOUGHING

ROTOTILLER PLOUGHING DONE ON short notice. Phone J. W. Pettit G 6861

ROOFING

ALL WORK GUARANTEED
ASPHALT ROOFING NEW OR OLD, roofs. Hexagons of square butts, tabs, green, black and blue. Are the Barrett Phoenix Carey approved applicators. Workmen fully insured, also gutter work, brick siding and insulation. Easy monthly payments. Call us for a free estimate without obligation.

STEWART & HUDSON
900 Gorge Road. Phone B 3171

FREE ESTIMATES ON NEW ROOFING and insulating requirements. Phone G 1620 or E 6004. Guaranteed jobs at minimum prices.

ALL TYPES OF ROOFING
SERVICE. FREE ESTIMATES
Twenty years experience your guide.
BRICK ROBERTSON
2715 Mount Stephen Ave. Phone E 6644

ROOFING
20 YEARS
At Your Service
J. N. "JOCK" FINDLAY
B.C. ROOFERS & AGENCIES
Showroom of Tomorrow at 715 View
Materials Available — No Waiting
E 6020 - G 7060 Night, G 6004

33 BUSINESS DIRECTORY

WE WILL BUZZ YOUR WOOD BY hour or contract. E 1328

50 CORDS 16 INCH BONE DRY CEDAR good for kindling $8 cash $8.50 cord. For immediate delivery phone G 7

SAWDUST
WE NOW HAVE OUR GOOD SAWDUST BACK

J. E. DAIN TED & SONS
PHONE G 3541

McLEOD RIVER EGG COAL
ALBERTA'S BETTER COAL — IDEAL FOR STOVES AND WATER HEATERS
KIRK COAL CO. LTD.
G 3241 — Our 60th Year — 1410 Broad St

ELECTRICIANS

A COMPLETE ELECTRICAL SERVICE — DELTA ELECTRIC. G 4516. H. Hobson Sons. 1. Gorstewski. War Vets.

A COMPLETE Wiring service. FREE estimates. Never Expensive. E 2078

ELECTRICAL REPAIRS. HOUSE, BARN or the repairs for water pressure in Brentwood, Saanich and Keating. Phone E 8211. Jamieson Bros.

REPAIRS BELONG IN THE HOME. Get your electrical and furnishings guaranteed on easy terms. Main Electric. Here Cross Dr. B 6411

ELECTRIC CONTRACTORS

HOUSE WIRING — HOUSE REWIRED a specialty. Estimates cheerfully given. Prices reasonable. Terms. Phone E 1540

FLOORING

ALL TYPES OF FLOORS EXPERTLY laid, sanded and finished. Greene & Gibbs. G 8 E 8 E 2 G 4 G 1

FLOOR LAYERS AND FINISHERS ARM — Any and all floor work. Top, bottom and finish. Call Paul Jones. B 4212

VICTORIA FLOOR CO. — ANY TYPE of floor laid and sanded. Immediate service. Free estimates. Phone G 5321

FLOOR SANDING

A BETTER JOB AT LOW COST. WHEN sanding floors, finishing and laying floors, call Paul Jones. B 4212

A COMPLETE JOB — A COMPLETE JOB. 12 years experience on all types floors. Free estimates. Call G 4524. H. Lomas.

BEST SANDING AND FINISHING. Floors like new. Free estimates. Phone E 2031. National Fuel Co.

DO YOUR OWN FLOORS AND HAVE a beautiful floor in one week. Sand, paint and finish. Sander and polisher for hire. Hardwood floors. Phone G 4311

FLOORS SANDED AND REFINISHED. Average floor, $3.50. Free estimates. Call E 8 for Jones Floors.

FLOORS REFINISHED FIT FOR A QUEEN $1 per day. Greene's Appliances.

V. I. HARDWOOD FLOOR CO. 1700 Douglas. Free estimates. G 2311

FLOORS STAY BEAUTIFUL WHEN SANDED AND FINISHED BY BRUCE IRVINE
OF THE B.C. ROOFERS & AGENCIES
715 VIEW. Days E 6122. Nights G 6434

SANDING AND FINISHING
PERMANENT ENGLISH FLOOR FINISHES. USED EXCLUSIVELY
PAINTING AND INTERIOR DECORATING. SATISFACTION GUARANTEED. FREE ESTIMATES
PACIFIC FLOORING CO.
1635 SHASTA PLACE E 6726

FURNACES

ANYTHING IN FURNACE INSTALLATIONS, repairs, tinsmithing. Hugh Neuman. Phone E 5906 or G 2308

ALF WILLIAMS
FURNACES — REPAIRING INSTALLATION servicing. Tinsmithing. E 6752

FURNACES REPAIRED AND INSTALLED —Free estimates. Shaw Sheet Metal, 1317 Wharf Street. Phone B 2342.

MILTARY FURNACES REPAIRS. AIR conditioning. Model Sheet Metal. E 3915.

FURNACES
Complete With Hot-Air Pipes and Registers. Can be installed three to six days. Guaranteed not to smoke. Also repair work. $140 and up. PHONE B 5316

GENERAL HAULING

GENERAL HAULING—PANDORA TRANSFER—Cinders and fill for sale. Good black soil. Yards cleaned. B 1033

GUNSMITHS

SEE DAVE MEKRITY FOR EXPERT gun repairs of types. Now with Robinson's, 1307 Broad St. Phone E 6213

KEY CUTTING

KEYS CUT WHILE YOU WAIT. A. N. Johnston, 1121 Vancouver Street.

LOCKSMITHS

BRICKER KEY SHOP MOVED TO 847 Fort Street. Complete work, repair service. Safe combinations changed and repaired. Phone G 6272

LAWN MOWERS

A 1 LAWN MOWER SERVICE — A. N. Johnston, 1121 Vancouver Street. General sharpening. Mowers sharpened, keep cutting. Phone E 7051. We specialize in power mowers.

ALL LAWN MOWERS PRECISION ground and repaired at Price's Key Shop. Prompt delivery. Keys cut while you wait. 817 Fort. G 6337.

TRA BECKER, SAW AND LAWN MOWER shop. Expert repairs. New mowers for sale. $4 allowance on your old mower. 640 Cormorant. G 8742.

LAWN MOWERS SHARPENED AND REconditioned, free delivery. All other tools sharpened at your home in our new workshop. Call Island White Service Garden 8811. Veteran owned and operated.

METAL WORK

ISLAND ART METALS
Ornamental Iron Work and Welding
Copper Brass and Aluminum Kettles
918 Adams Street. Phone E 9323

MOVING AND STORAGE

ABBOTT SERVICE CO. - MOVING, SHIPPING, heavy hauling. 748 Broughton Street. Phones E 4161 and E 4162.

PLUMBING

ARMY AND NAVY PLUMBERS SUPPLY — Install and repair hot water tanks, gas water heaters and stove conversions. Cor. Albion. 1847. E 7814 after 6 p.m.

BITT A. HOLT
PLUMBING HEATING
FURNACES INSTALLED and REPAIRED
801 Esquimalt Road

A. F. G. H.
PLUMBING, REPAIRS, HEATING—G 4005

PLOUGHING

ROTOTILLER PLOUGHING DONE ON short notice. Phone J. W. Pettit G 6861

ROOFING

ALL WORK GUARANTEED
ASPHALT ROOFING NEW OR OLD, roofs. Hexagons of square butts, tabs, green, black and blue. Are the Barrett Phoenix Carey approved applicators. Workmen fully insured, also gutter work, brick siding and insulation. Easy monthly payments. Call us for a free estimate without obligation.

STEWART & HUDSON
900 Gorge Road. Phone B 3171

FREE ESTIMATES ON NEW ROOFING and insulating requirements. Phone G 1620 or E 6004. Guaranteed jobs at minimum prices.

ALL TYPES OF ROOFING
SERVICE. FREE ESTIMATES
Twenty years experience your guide.
BRICK ROBERTSON
2715 Mount Stephen Ave. Phone E 6644

ROOFING
20 YEARS
At Your Service
J. N. "JOCK" FINDLAY
B.C. ROOFERS & AGENCIES
Showroom of Tomorrow at 715 View
Materials Available — No Waiting
E 6020 - G 7060 Night, G 6004

35 BUSINESS OPPORTUNITIES

HOME ROOFING & BUILDING PRODUCTS LIMITED
Specialists in Roofing and Insulation
READY TO SERVE YOU
Approved Applicators of genuine DUROID Shingles
ROCKWOOL Insulation installed by the Experts. Quotations GIVEN
ESTIMATES GIVEN
Terms Arranged
HOME ROOFING & BUILDING PRODUCTS LIMITED
2006 Government Street G 3421

APPROVED BONDED
SHINGLE APPLICATOR
Asphalt and Cedar Shingles Applied
All Work Is Guaranteed Dealers
Old Roofs REPAIRED AND RENEWED
B 1678 — Evenings B 2065

FOR SALE
ORIGINAL GOLDSTREAM
SOIL—$3.50 PER YARD
A real rock and manure
Phone CLIFF MERRIMAN
E 9981 or G 2270

SOIL — SOIL — SOIL
Gardeners, try the Best Soil
The Only Clean Soil. No Waste
The proof is best
Just Rake and Plant

40 FOR SALE—MISCELLANEOUS

40A BUILDING MATERIALS

ATTENTION TO HOME BUILDERS
We Have a Complete Line of
Insulex—Edgeritz—Insulex
Paint Brushes — Glasses — for Rent
VICTORIA RETAIL LUMBER
1901 Government (at Chatham)
B 2135

A NEW JAPCER CEMENT MACHINE for sale with Barrowfarrow. Phone E 2306. 1246 Harriet Road.

A LARGE SUPPLY OF NO. 1 LUMBER F. Anderson, Prospect Lake Road. B 5452

BRICKS FOR SALE—CLEAN AND READY. Phone B 4[illegible]

CEMENT MIXER FOR RENT, WITH rubber-tired wheelbarrow. 138 Battle. G 6313

CLAY FILLING ROAD GRAVEL (washed gravel) new and used lumber. L 6614

DUROID SHINGLES, 28 BUNDLES OF Duroid, colour red. $70 — green. $70. Phone B 1888

GRAVEL FOR DRIVEWAYS, ROADS. 1 yd. 4 yd. loads. $1.50 per yd. Belmont 153W

HOME BUILDERS' HEADQUARTERS
WALLBOARDS
We are for the stocks specializing in all types and sizes of wallboard for any purpose.

Celotex	4 x 8 sheets each	80c
Masonite Plain	4 x 8 sheets each	1.08
Masonite Plain	4 x 8 sheets each	1.20
Masonite Plain	4 x 8 sheets each	1.44
Masonite Fibrestock	4 x 8 sheets each	1.92
Insulex Text	4 x 6 sheets each	1.74
Insulex Text	4 x 7 sheets each	3.01
Insulex Text	4 x 8 sheets each	3.12
Insulex Text	4 x 8 sheets each	2.61
Insulex Text	4 x 10 sheets each	2.90
Insulex Text	4 x 8 Insulex per 100 sq. ft.	10.00
Insulex Hardboard	4 x 8 sheets each	2.88
Masonite Brown Tempered	4 x 8	4.48
Masonite Blue Tempered	4 x 8	5.28
Masonite Temperoid	4 x 8	5.44
Insulex Tile	4 x 8 sheets	18.00
Fir Plywood	4 x 8 sheets	3.68
Fir Plywood	4 x 8 sheets	6.60
Fir Plywood	4 x 8 sheets	8.98
Wandex Panelling	4 x 8 sheets	5.89
Richwood Plywood	4 x 8 sheets	7.04

SPECIALS TO CLEAR
1 x 6 Drop Siding Kiln Dried but low grade about 1200 B.M. Unit price says $65 M., but clearing at $40 M.
1 x 6 and 1 x 8 Resawn Boards No. 3 grade. Regular $50 M. While supply lasts $35 M.
1 x 6 No. 4 Cedar Shiplap. Regular [illegible] While stock lasts at $25 M.
1 x 6 Cedar Boards dressed about 4,000 feet lengths 1 to 7 feet. Regular [illegible] to clear at $40 M.

43 INSULATED BRICK SIDING

A discontinued line this thick insulated siding gives the appearance of real brick, no upkeep no painting, warm, easy to apply. Comes in red and buff. Carton 50 square feet. Regular $8.66. While stocks last at the low price of $6.75 carton. Corners, soldier course and nails available.

BUILDERS SUPPLIES

Sand, Gravel, Cement, Lime, Drain Tile, Nails, Paint, Pocket Size Plan Books of Cottages FREE for the asking.

MONASEAL
The improved oil base paint. One coat for all walls, ceilings over plaster, wallboard or brick. DRIES IN 4 HOURS. No mixing, no waste. Why not drop in and see the demonstration on our store this week. Drop by any evening and see the window demonstration. Paint five gallons of $4.25 value, $1.25 quart and all freshly conditioned on our paint counter.

STEWART & HUDSON LTD.
Gorge Road (off Government)
B 3171 - B 2172 - B 2613

9 x 4 SPECIAL
THREE DAYS ONLY
$25 per M feet in lots over 1,000 feet. 2x3 Rough Cedar posts per lin. ft. 13c. 4x4 Rough Cedar Posts per lin. ft. 18c. 4x4 Dressed Cedar Posts per lin. ft. 19c. 4x4 Dressed Cedar, per lin. ft. 8½c.
We have in stock the very best 2x4", 2x6", 2x8" and 2x10" for studding, joists and rafters cut from the finest mature Malahat timber.
We can supply lumber of any size or length, rough or dressed. We will be pleased to give you prices on your lumber requirements. Phone your order to B 2249 or B 4714 evenings. We can make prompt delivery.
Open Saturday All Day
ATOM LUMBER COMPANY
310 JOHNSON STREET WEST
East of Victoria West Park, across from the Roundhouse

VALUE FOR YOUR
BUILDING DOLLAR!
1 x 6 and 1 x 4 Kiln dried T. & G. No. 1 Cedar. Ideal for cabins, cottages and inside wall lining. $65 per thousand.
COLONIAL WALL SHAKES — A combination of beauty and warmth that cannot be equaled at this price in any other material. We supply the undercourse nails and 18 in. shakes ready for the low price of $5.25 per unit. One unit covers 80 square feet.
Miami Bathroom Accessories — Gleaming chrome features that can be recessed into the wall. Porcelain enamel metal bathroom cabinets with plate glass mirror. Moderately priced.
FREE ESTIMATES on your ROOFING job or we will gladly give you prices on our complete line of ROOFING and INSULATION.
Floor Sanders, Edgers, Polishers and Vacuum Cleaners for Rent or Sale.

SIDNEY LUMBER LIMITED
Paint and Builders Supply Headquarters
2233 GOVERNMENT ST. PHONE B 5167

BUILDERS SASH & DOOR LTD.
(Formerly Canadian Western)
CAN SAVE YOU MONEY WHEN YOU BUILD YOUR OPENINGS FOR STOCK SIZES
Bring us your blueprint for free estimate of costs and list of sizes required. If you must have odd size windows we can guarantee three days delivery. Materials and workmanship guaranteed.
ONE BLOCK OFF GORGE ROAD
300 GARBALLY ROAD

38 GARDENS AND SUPPLIES

FAST SERVICE ON YOUR LAWN AND garden. Make your new home look right. Any kind of work done on contract. Gardens, fish ponds, planting, etc. Phone G 1536

BRITISH COLUMBIA STRAWBERRY plants from frost-proofed red, 11c per 100; Washington, 14c; Marshall, $9 per thousand or $50 per 1,000. Sam Andrews, Brad. Royal Oak P.O., or phone Cy. 2441

BRITISH COLUMBIA STRAWBERRY plants $10 per M. Phone Keating 460.

BEST IN SOIL, FOUR YARDS $11. Peat rocks. Belmont 144. Evenings.

CERTIFIED BRITISH COLUMBIA strawberry plants. $20 a thousand. E. P. Jones, Sooke, R.R. 2, Victoria.

CLAY FILL — TAKE IT AWAY. CONTACT B 1875.

CONFUCIUS HE SAY
FOR EARLIER HEALTHIER CROPS use gardener products with Chase Continuous Oil Stoves. See them at Garden Home 3.5. Imax Royal Oak. Phone Colquitz 2161.

FOR SALE LOGANBERRY PIPS — 1a each. C. E. Moline, Guthrie Road, Parkland.

FOR SALE — PEAT SOIL. PHONE B 5748 evenings.

FOR SALE — SANDY LOAM TO BE TAKEN away. Phone B 1944.

HAVE YOUR GARDEN ROTARY tilled. Reasonable rates. E 7705.

NO OTHER POWER MOWER LIKE THE Crest M. A. It cuts wide and the only one that mulches. Sold by all others put together. Crest M. also the best agents for B.C. National Mower. 819 Yates.

PASSION FLOWER ROOTS $1 ONE year old. Also all sorts and German lace. W. 12th Avenue, Vancouver, B.C.

PEAT SOIL AND LOAM ABSOLUTELY no weeds or stones. Belmont 400.

SEED POTATOES FROM CERTIFIED stock. Netted Gem and Katahdin. Mrs. Bradley, D. W. West Road, Patricia Bay. R.R. 2.

STRONG GERANIUMS. G 1702. 2184 Central Street, after 5 p.m.

TREAT YOUR LAWN AND GARDEN with chicken manure and peat moss. Cheaper and better fertilizer. 90 cents sack, delivered. Ardmore Poultry Farm. Sidney. Phone 2547W.

TOP SOIL, PEAT, ROCKERY STONE. Mrs. J. Sivers. Belmont 148K.

TOP SOIL, PEAT, ROCKERY STONE. Mrs. J. Sivers. Belmont 148K.

LAYRITZ NURSERIES LTD.
ESTABLISHED 1890
RELIABLE NURSERY STOCK
THIS WEEK'S SPECIAL
Camellias, Dwarf and Tall
Rhododendrons
STORE 772 FORT STREET
Nursery — Corner Lorey and Wilkinson
Phone G 2323 — Phone Colquitz 40

GOOD SOIL FILL
— FREE —
Haul It Away or We Will Deliver Reasonable
PHONE
OLSON MOTORS

40 FOR SALE—MISCELLANEOUS

EQUIPMENT RENTAL SERVICE
CEMENT MIXERS, [illegible] paint machines, floor sanders, edgers and polishers, disc and belt sanders, Speedomatic saws, electric drills, pipe threaders, bench trimmers, band saws, table saws, radial saws, jointers, drill presses, screw jacks.
ROY ROBERTS MACHINERY
2307 Government St. Phone G 6813

FLOORING FOR SALE
BROTHERTON BROS.
JUST BEFORE YOU GET TO THE LAKE on East Saanich Road. Call at R.W.

SAND AND GRAVEL — YD. MINIMUM B 1858

SASH AND DOORS

IF YOU ARE BUILDING
THE
NORTH SHORE SASH & DOOR CO., LTD.
Victoria Branch
OFFERS YOU THE
LARGEST AVAILABLE [illegible] IN THE ISLAND
(1949 Catalogue Sent Free on Request)
ADVISORY DEPARTMENT
To assist you with your sketch and plans. Our experience in this field may be of value to you by suggesting alternates at any time, to estimate your needs without obligation.
BY MAIL — BY PHONE
315 YATES STREET — GARDEN 1711
VICTORIA, B.C.

46B CLOTHING FURS SHOES ETC.

GENTS RAINCOATS SIZE 46, FOR SALE. 1394 Dallas Road.

LADY'S $125 MODEL POWDER BLUE fur coat. Dyneema fox collar. 10-12. Reasonable. G 8701.

48B FURNITURE

A LEADBETTER'S BETTER-CLASS Used Furniture Store. 765 Johnson St. Now carrying Gas or Electric Stoves. Used gas ranges, $25 up. Guaranteed service at wholesale prices. Phone G 6634.

AS YOU LOOKED FOR BARGAINS at our we have them. Esquimalt Furniture, 1312 Esquimalt Road.

BOW TIED-TONED DINETTE OR kitchen buffet. Phone B 1442.

BEAUTIFUL CARVED BOMBAY TEAK table, 3 x 6 ft. oak or elm cabinet, two lovely lamp illuminated inlaid tables, 14-in. Remington typewriter. 131 Bella Vista.

BEAUTIFUL CHESTERFIELD AND CHAIR in blue tapestry, $90. Also electric drop-leaf table, kitchen ware and bullet $35, long mirror $15. G 8210. 1358 Pandora.

BEAUTIFUL WALNUT DINING TABLE seats six without extension. G 1433.

CARPETORIUM CO. — TWO GOOD [illegible] 9 x 12 rugs at $85 and $95. Good condition. G 8353. Also other good used rugs, rugs and upholstered furniture cleaned and repaired. Vancouver Street, just off Fort.

CHESTERFIELDS MODERNIZED AND recovered. Free estimates. Sager's Chesterfield House, 826 Johnson. G 3043.

COLONIAL MIRROR, LIKE NEW, 48 x 30, also wine base 7 ft. Congoleum, $4.50. Phone B 2524.

FELT AND SPRING FILLED MATTRESSES and box springs built like new. Atlas Mattress Works, 2716 Quadra at Hillside. Phone G 5525.

GRACEFUL SOLID OAK DINING table with cabriolet legs and six chairs. Phone E 4906 or B 1027.

LEAVING CITY SELLING GREEN CONverto and matching chair, Colonial maple table and five chairs, combination table model Marconi radio, mahogany C.C.M. bicycle with accessories. Phone B 2569.

LEAVING CITY, SELLING 8-PIECE BEDroom suite, 8-piece dinette, chesterfield and chair, china cabinet, etc. 256 Regina Avenue.

LEAVING FOR ENGLAND WOULD LIKE to sell large Persian rug, also ama. Victorian chest, mahogany. Box 1788, Colonist.

OWNER LEAVING TOWN. [illegible] 8-pce. oak dining-room suite and Philco trip wardrobe trunk and Premier tank vacuum. Phone G 8084.

SOLID OAK DINING TABLE AND SIX chairs. Phone E 4906 and B 1027.

TWO BEAUTIFUL INDIAN CARPETS, never been used, 12' x 9', one light green, one rust. Bought by owner in India. Will shown. No reasonable offer refused. Sold separately. Apply 1425 Fort St., eve.

WALNUT VANITY AND STOOL $24.50. three piece spring filled tweed set $22.50, upholstered leather stools, $9.50. walnut Victorian sideboard $49, odd chesterfield chairs $17.50.
FRED'S FURNITURE
1111 Fort Street. Phone E 6022

Mc & Mc
Summer Furniture
Reclining Deck Chair, each $6.50
Bench Chair, each $4.85
White Enamel Porch Chair, each $4.50
Natural Finish All Hardwood Porch Chair, each $4.75
Corvette Garden Chair, each $5.50
Roxton Garden Chair, each $6.95
Natural Finish Foot Rests for Recliner Deck Chair, each $1.50
Folding Camp Cots, duck cover, each $6.95
Folding Camp Cot, duck cover, each $8.95
"Have As You Buy at Mc & Mc"
1450 BLOCK GOVERNMENT STREET
PHONE G 1111

HOT-WATER NEWS
From
THE STANDARD
Every home maker knows the value of a constant supply of hot water. See the new hot water heaters now in stock at The Standard.
THE INGLIS ELECTRIC HOT-WATER HEATERS
GENERAL ELECTRIC HEATERS, 60-gallon capacity $149.50
THE PITTSBURGH HOT-WATER HEATER, 40-gallon capacity $149.50
THE [illegible] GAS HOT-WATER HEATER, from $131.75
Estimates on Installation Gladly Given
STANDARD FURNITURE COMPANY
RIGHT THROUGH — TATES TO VIEW

AT MACK AND TOMMY'S
A few nice pieces in maple. A large maple settee and chair. A maple vanity dresser with swing mirror and seven drawers, $39.50. A maple four-drawer chest, $38.50. A maple five-drawer chest, $27.50. A child's flat top desk in maple, with two drawers and matching chrome chairs, $12.50. A full size full-panel maple bed and link cable spring, $19.50.
HOLMAN & CANNON
USED FURNITURE
731 JOHNSON STREET PHONE E 6014

WALL-TO-WALL
FLOOR COVERING
A Complete Stock of RAMBOW in Shades of Rose, Grey, Green, Blue, Wine, Camel, Rust and Coco.
$4.95 and $5.50
Per Square Yard
HOME FURNITURE CO.
[illegible] FORT STREET PHONE G 7168

40 FOR SALE—MISCELLANEOUS

SOLID OAK DINING SUITE, GOOD AS new. Seven pieces, $285. Phone E 3883.

CHINA CABINETS
Single Door and Double Door China Cabinets in solid walnut or walnut veneer with lots of shelf space to display your favorite china and dishes for lots of china. Come in and see them today.
PRICE $39.50—$65.00
VOGUE FURNITURE HOUSE
860 Yates Street Phone G 3111
Out of the High Rent District—
"To Save You Money"

SPECIALS IN USED
FURNITURE
Wine velour convertible new cover $19.50
Two sofas $10.00 12.50
Small brocade covered love seat 24.50
Upholstered love seat, and single bed 49.50
Chesterfield chesterfield suite 89.50
HOLLAND BROS. & CO.
[illegible] ST. E 0913

AMBASSADOR HOME
SERVICE
CHESTERFIELDS — CHAIRS — RUGS — Cleaned and Shampooed. A work guaranteed. Ready for use the same day. Our super-a formula.
CLEANS - DISINFECTS - DEMOTHS
For Estimates Call B 5533
Inquiries up to 10 Miles Invited

AT THE HUB
Pair of twin Hollywood beds, antique finish, mattresses and foot spring, $75 per pr.
Upholstered chairs $12.50 and $16.50
Dinettes at $6.75 and $14.50
HUB FURNITURE COMPANY
713-719 JOHNSON ST. PHONE G 6425
Manager B. [illegible]

SEE FLETCHER'S WINDOW
A LARGE DISPLAY OF
FINE FURNITURE AT
SPECIAL PRICES
FLETCHER BROS
1130 DOUGLAS STREET. PHONE G 7148

48B MUSICAL INSTRUMENTS

ACCORDIONS — NEW AND USED. TWO in the West offers. Phone G 6707.

CAVE PIANO STORE FOR GUARANteed used pianos. 765 View Street. Phone G 2512.

FOR SALE VERY OLD VIOLIN, BELL cheap. Box 1864, Colonist.

GERHARD-HEINTZMAN PLAYER PIANO with bench and a good number of music rolls. Price $250. Phone G 1630.

HIGHEST PRICE PAID FOR YOUR piano, player, grand and upright. Also pianos at no undigable. Fletcher's. Phone G 7148.

HOHNER ACCORDION IN [illegible] $18. 1836 Craigdarroch.

MENDELSSOHN PIANO AND BENCH $185. E 8420.

OLD VIOLIN, TOP CONDITION, FRENCH bow case. Box 1818, Colonist.

UPRIGHT PIANO OAK, BENCH TO match, good tone. Good condition. 250 Regina Ave.

UPRIGHT PIANO, DOHERTY WALnut, good tone, just tuned. $295. Phone G 3392, mornings.

UPRIGHT PIANO—GOOD CONDITION; $150. Phone B 2979.

VIOLIN, PREWAR, BOW AND CASE $30. 38 Chancellor Avenue, off Helmcken.

WANTED FOR CASH SMALL MODERN piano. Phone G 6078.

12-BASS PIANO ACCORDION, CAMERA and make. Very little used. $65. G 2182.

47 GM CAM RADIO AND AERIAL $75. Phone B 5[illegible]

THE LATEST IN
BERTINI ACCORDIONS
Medium size, very light, ideal for lady. 120 bass, 5 sets in treble, 2 couplers on bass, 4 sets of reeds in treble, 8 sets of reeds in bass. Finished in black Pearloid. Complete in case $325
FLETCHER BROS.
1130 DOUGLAS ST. PHONE G 7148

50F RADIO AND REPAIRS

ALL RADIOS [illegible] EFFICIENT and prompt. Guaranteed. Call G 3113.

CONSOLE AUTOMATIC RADIO PHONOgraph combination. Phone Belmont 50 evenings.

CABINET RADIO—GOOD CONDITION. Phone E 2842.

E

40 FOR SALE—MISCELLANEOUS

START A HOME GROUP
3 Rooms of Furniture — $100
FOR YOUR LIV RM CHARMING COM-
FOR YOUR DINING ROOM
FOR YOUR BEDROOM
3 ROOMS FOR 300
TAILORED TERMS FREE DELIVERY
HUMBERT & WARHOUSE
"CRITIT FIRE MAGIC"

41 WANTED—MISCELLANEOUS

ALMOST ANYTHING
A LOT OF FOLKS FROM US EVERY
A LL BOTTLES BAGS METALS FUR
ANYTHING IN STORES WE PAY
ANTIQUES BOUGHT AND SOLD CEN
A TTIC AND SHED JUNK WANTED
CAMPERS WANTED USED 2 3 CAR
HIGHEST PRICES FOR GOLD AND
LATE MODEL HOUSEHOLD REF
OLD BICYCLES AND PARTS APP
TREADLE DROP HEAD SEWING MA-
WANTED USED OLD-FASHIONED
WANTED — 500 KANGEN — HIGHEST
WANTED STAMP COLLECTION PRE
WANTED BAKERS OAK OVEN STATE
WANTED WIRE ARCHWAY FOR ROSES
A BETTER DEAL
YOU WANT THE HIGHEST PRICES
We Take Charge
726 Yates Street
FREEMAN OF LONDON G 2241
STOP WONDERING
What the Value of Your Home Is Are
IT'S OUR BUSINESS
We Are Auctioneers and Appraisers
For the Best Results Call
W. D. PALMER & CO. LTD.
AUCTIONEER and APPRAISERS
919 PANDORA AVE G 6611

42 POULTRY AND LIVESTOCK

42A POULTRY, HATCHING EGGS, ETC
AT COKA-DOODLE DOO HIGHEST
ALL KINDS OF HENS WANTED — 930
WHY BOTHER
Brooding Chicks — Avoid Losses
Call and See Us or Phone 256W
ARDMORE POULTRY FARM
SIDNEY B.C.
ONE OR ONE THOUSAND
CHICKS NOW AVAILABLE AT OUR
HALCHING FOOD HAMPSHIRE LEG-
HALCHING EGGS, $1 DOZ NR SEY-
SOILY CHICKS
ORDER YOUR 1949 CHICKS NOW FROM
G. H. Nelson
SOILY POULTRY BREEDING FARM
Westholme
SEARING BUSINESS 400 YOUNG
TALK POULTRY WITH US ARDMORE
Poultry Farm Sidney Phone 256W
TEN LAYING DUCKS AND 2 DRAKES
WANTED FOUR FERTILE PEACOCK
THE CHICKS WHICH GIVE RESULTS
CHECK UP
On Your Office Supplies
Letterheads Envelopes Billheads
Statements Ruled Sheets, Etc
Don't Leave It Till the Last Minute
THE COLONIST
PRINTING DEPARTMENT
1604 BROAD STREET VICTORIA, B.C.
UP TO $75.00 FOR YOUR
OLD WASHER . . .
When you trade it in on a new Bendix
KENT'S LTD.
742 FORT
A NEW WASHER
AT A BARGAIN PRICE
A FLOOR DEMONSTRATOR
REGULAR $159
SALE PRICE $119.50
FLETCHER BROS
1120 DOUGLAS ST
THROW AWAY YOUR
WHISK BROOM
INVEST IN A GENERAL ELECTRIC
TANK TYPE VACUUM
CLEANER COMPLETE AT $94.50
FLETCHER BROS
1120 DOUGLAS ST. PHONE G 7148
WASHING MACHINES
BRATTY—BABY—MAYTAG—GILSON
Terms Arranged
Repairs to All Makes
MODERN APPLIANCES
1426 YATES STREET PHONE B 8018
GOOD SOIL FILL
— FREE —
Haul It Away or We Will Deliver Same
Reasonable
PHONE
OLSON MOTORS

41 WANTED—MISCELLANEOUS

A.B.C.
ATTENTION! — BEST CASH PRICES
SUR FURNITURE COMPANY
729-739 Johnson St. Phone G 8633
Manager, B. Louis
ALL — ELECTRIC APPLIANCES, FUR-
WELSH BORDER COLLIE PUPS, PURE-
RABBITS
BEST PRICES PAID FOR RABBITS
Phone G 4179
BEAUTIFUL YORKSHIRE BORDER
1690 Belmont.

42 POULTRY AND LIVESTOCK

MISCELLANEOUS
HOTELS

51 HOUSEKEEPING ROOMS TO RENT

LARGE FRONT H.K. ROOM ON
LARGE BED SITTING ROOM WITH
LARGE FURNISHED H.K. EVERY
LANDLORDS—LANDLADIES
Please Note
All types of accommodation urgently
CITY RENTAL BUREAU
738 Yates Street
Hours 9 to 5:30 daily
Open Mon., Wed., Fri. to 8 p.m.

54 FLATS AND APARTMENTS WANTED

URGENTLY NEEDED — 2 OR 3 ROOM
URGENTLY NEEDED BY COUPLE WITH
WANTED — IN ESQUIMALT BY BUSI-

61 SUMMER RESORTS

61A COTTAGES AND CAMPSITES
TWO-ROOMED COTTAGE HOT AND

65 AUTOMOBILES

CAR FINANCING
CAR INSURANCE COSTS ONLY $14 TO
AUTOMOBILE FINANCING
PERSONAL FINANCES LIMITED

65 AUTOMOBILES

1926 CHEVROLET DELIVERY
1933 FORD PICKUP LIKE NEW
1947 1 TON TRUCK FLAT DECK AND
1940 CHEVROLET 2 TON CAB AND
1935 V8 FORD TRUCK IN RUN
YOUR TRUCK NEEDS A
SPRING TONIC
Drive in and let us check over.
Spark Plugs — Springs
Carburetor and Driving Gears
FARWEST MOTORS LTD
YATES at VANCOUVER ST
Dealers for International Trucks
USED TRUCK VALUES
1948 INTERNATIONAL 1½ TON CAB AND CHAS
The price $1595
1948 INTERNATIONAL ½ TON PANEL
Priced at $895
WILSON MOTORS LTD
Your Chevrolet Dealer
YATES AT QUADRA
REDUCED
FOR QUICK SALE
J. M. WOOD MOTORS
BRAND NEW
The British Midwheelbase Austin Coach
SMILIN' BEN'S
618 DOUGLAS ST
NEW
GENERAL MOTORS
TRUCKS
FOR IMMEDIATE DELIVERY
DAVIS MOTORS LIMITED
900 FORT ST G 8134
Buick — Pontiac — G.M.C. Trucks
AUTO PAINTING AND
UPHOLSTERING
We Are HQ for Service in Auto Body
MODERN AUTO BODY
NO JOB TOO LARGE OR TOO SMALL
AUTO UPHOLSTERING
ROSCOE'S UPHOLSTERY
713 HUMBOLDT PHONE B 6613
FOR THE BEST IN SERVICE
DAVIS MOTORS LTD.
900 FORT STREET PHONE G 8134
WE ARE EQUIPPED AND EQUIPPED
SPECIAL FOR AUSTIN A40s
LEACH & SPARKS
1119 BLANSHARD STREET
THOS. PLIMLEY LTD
AUTO PAINTING AND
UPHOLSTERING
ROSCOE'S UPHOLSTERY
713 HUMBOLDT PHONE B 6613
TIRE RELINERS
ALL CASINGS UP SIZES $1.50 WHILE
DOUGLAS TIRE SERVICE LTD
Cor. Cook and Herald E 8111
GLADWELL'S
TRUCK SPECIALS
1941 FORD 2 TON AND BOX $ 795
1944 MAPLE LEAF Chassis and Cab $1 595
1947 MERCURY ½-TON PICKUP $1 325
1942 WILLYS JEEP
1947 MERCURY 1 TON CHASSIS AND
1947 FORD 2 TON AND BOX
1946 MERCURY ½-TON PICKUP
1942 FORD 2 - 2-TON
1941 MAPLE LEAF 2-TON 170" Wheel-
1940 FORD 2 TON AND BOX
1946 MERCURY ½-TON PICKUP
"You're Always Right With a Gladwell Special"
GLADWELL MOTORS
Mercury - Meteor - Lincoln Dealer
PANDORA AT QUADRA STREET
PHONE B 3111
"Bargain Centre for All Ford Products"
SPENCER HOUSTON
CAR SALES
951 YATES STREET B 1032

65 AUTOMOBILES

CRABB'S AUTO SALES
B 4216
665 GORGE ROAD
(Near Government)
Look for the Neon Sign
LOT NO. 1

46 Pontiac 4 Sedan	$2275
42 Dodge Station Wagon	$1350
37 Chevrolet Coach	$775
41 Plymouth Sedan	$1250
36 Graham Sedan	$650
39 Chevrolet Coach	$975
36 De Soto Coupe	$750
38 Hudson Sedan	$725
38 Ford Coach	$795

LOT NO. 2 — B 4216

34 Pontiac Coach	
35 Buick 5 Pass. Sedan	$375
31 Studebaker	$250
29 A. Ford Roadster	$295
29 A. Ford Coach	$195
28 A. Ford Coach	$295
48 Ford Panel	$1750
41 [illegible]	$1350
36 Austin	$795
37 [illegible]	$550
41 [illegible]	$1550
[illegible]	B 8551
37 [illegible]	$795
36 [illegible]	$450
29 [illegible]	$225

MANY OTHERS TO PICK FROM
PRINCESS AUTO SALES
LIMITED
818 YATES ST
2 DOORS FROM ATLAS THEATRE
OPEN 9 A.M. TO 9 P.M.

1937 Austin Coach	$495
1928 Model A Ford Roadster	$275
1930 Pontiac Coupe, 1938 motor	$295
1929 Studebaker Coach	$295
1930 Chevrolet Coupe	$295
1933 Chevrolet Sedan loaded with extras. Bargain	
1939 Chevrolet Imperial Coupe Special	$1095
1940 Oldsmobile 6-Passenger Bargain	$1095
1946 Hudson Sedan Bargain	$1695
1947 Frazer Sedan low mileage Bargain	$2495
1946 Mercury "Eight" 5-Passenger Coupe Bargain	
1947 Oldsmobile Sedan, custom radio, underseat heater. Special	$2195
1947 Pontiac Sedan Low mileage	
1947 Plymouth Sedan loaded with extras. A bargain	
1934 Buick Sedan	$695
1937 Dodge Sedan One owner car, a beauty	
1948 Aero Fleetline Sedan Less than 2,000 miles. See this one a bargain	
1940 Buick Sedan excellent condition	$1550
1939 Buick Special excellent condition	$1195
1941 Buick Sedan, fluid drive. Special	$1095

WHY BE PREPARED TO BUY
GO AWAY DISSATISFIED
WE HAVE SEVERAL OTHER CARS
TO CHOOSE FROM
We Sell on Consignment Buy for Cash
Finance and Trade
NORM WARE Proprietor
PHONE G 7421 EVENINGS B 3458
HOMESTEAD AUTO
SALES
"The Customers Smile Here"
CHECK THESE PRICES!
Consistently lower prices—giving you more value dollar for dollar. For example
47 FORD 4-DOOR DE LUXE SEDAN, very clean guaranteed privately owned. Full price $1695
39 HUDSON COUNTRY CLUB 4-DOOR SEDAN very nice condition $995
Many other cars listed for prices as reasonable as owner will sell. If unable to see what you want call in today — telephone information gladly given
WE BUY SELL — TERMS
CONVENIENT TERMS
PHONE HOMESTEAD G 3811
Ring Today — We Gladly Pay
CRABB'S AUTO SALES
GRAND OPENING
LOT NO. 3
AT
QUADRA AND HILLSIDE
AT THE B.A. SERVICE STATION
We Welcome You to Visit Us on Our Opening Day. Dr. Phone for Information
E 8551
1928 Chev. in perfect condition throughout. Can be seen at Westmore and Hillman Service Station. A real bargain. Phone E 4004
1939 Morris 8 in excellent condition. See after 6 p.m. 1 [illegible]

66 AUTOMOBILES

ROYAL AUTO SALES
Open Evenings Till 8 P.M.
Low Down Payments - Liberal Trade-In Allowance and Terms

VICTORIA'S BEST BUYS

1948 Meteor De Luxe Sedan, air-conditioned. A new car. A real buy $2 195
1948 Mercury 5 Pass. Convertible Coupe. Like new. A buy $1 895
1947 Austin 4-Door Sedan as new only 21,000 ... $1 395
1941 Chev. Special De Luxe Coupe ...
1941 Dodge Business Coupe, excellent motor. Deluxe model. $1 275
1936 Ford De Luxe Tudor Sedan. A good sound car $690
1938 Plymouth Coupe. New tires. A good car. 1949 licence. Reduced to $795
1940 Dodge Coach. Reconditioned throughout. A lower car, only $1,150
1940 Dodge Business Coupe $950
1934 Chevrolet Sports Sedan. Looks good, excellent mechanical condition $550
1932 Ford Model "B" Coach. A dandy little car $450
1932 Chevrolet Coupe. Pickup Delivery. 4 new tires. Heater $425
1930 Ford Model "A" Coupe. Runs good. Good tubular bumpers $295
1929 Ford Model "A" Coach. Good condition. New tires $275
1930 Chrysler 65 Business Coupe. Very good. Licensed. Reduced to $275
1936 Ford 2-Ton Truck. Good $450
1931 Chrysler 65 Pick-up Truck. Body in fair condition, very good engine $125

LATE MODELS!
1948 FORD "CUSTOM" 8-PASS. COUPE
1948 BUICK SUPER SEDANETTE
1948 CHEVROLET DE LUXE PICKUP.
1948 M.G. SPORTS SPEEDSTER.

CASH FOR GOOD, CLEAN CARS!
CARS SOLD ON CONSIGNMENT
(No Sale, No Charge)

ROYAL AUTO SALES
2485 DOUGLAS AT FIELD STREET
PHONE G 2511

TIP TOP AUTO SALES
1030 YATES STREET

A TIP-TO YOU FROM TIP TOP
DON'T BUY A YEAR TODAY
BUY CONDITION

Our Policy is to Recondition Our Cars

1949 MONARCH metallic green, radio, heater $2695
1948 MERCURY 1-TON TRUCK PICKUP $2145
1947 FORD SEDAN, maroon, radio, heater $1745
1947 MERCURY SEDAN, sky blue $1895
1941 CADILLAC SEDANETTE, two-tone green, radio and heater $2645
1940 PACKARD ... $1095
1947 PLYMOUTH SPECIAL DE LUXE SEDAN. Pawn, color. With heater $1895
1947 DODGE FLUID DRIVE. A new car. $800 ... Just like $375
1930 OLDSMOBILE SEDAN. In first-class condition at $600
1939 OLDSMOBILE SEDAN. Down $300
1936 FORD SEDAN. very clean car. Down $395
1931 MODEL "A" SEDAN. first-class condition $325
1931 MODEL "A" PANEL $195
1930 CHEV. SEDAN, good transportation. Cheap
PANEL
1948 MERCURY 1-TON PANEL $1950

TIP TOP AUTO SALES
1030 YATES STREET
BERNIE NICHOLLS E 8013
Buy "Condition" — Don't Buy "Year"

USED CARS AT FORD H.O.
1946 MERCURY "110" SEDAN, a really fine car, only $1795
1947 MERCURY "110" SEDAN $1895
1947 MONARCH SEDAN, has radio and heater, white sidewall tires overdrive. Price on application
1946 FORD PICKUP $1395
1947 MERCURY PANEL $1695
1946 STUDEBAKER PICKUP $1450

NATIONAL MOTORS LTD.
818 YATES ST. G 6177

CAREFREE DRIVING BARGAINS
1941 FORD 2-DOOR SEDAN—Late model motor, heater. Sweet-running car $1125
1947 MERCURY 8 DE L. 2-DR. SEDAN. Heater, low mileage. Reduced to $1645
1942 PLYMOUTH SEDAN. Will take trade on 1946
1941 DODGE EXPRESS — T-113 motor, heavy duty springs and tires, newly painted $1050

J. M. WOOD MOTORS
USED CAR LOT 817 YATES
Phone G 7128

B.C. USED CAR SERVICE
941 YATES ST.
FIRST PHONE E 4314
Many Used Cars to choose from NOW at the right price. This is a FREE service to you.

EASTER SPECIAL
1939 NASH COACH
Let your car at 3 per cent-for cash and CASH
WE DO NOT OPERATE A CAR LOT

A NEW CAR—REDUCED
1949 DAN STANDARD "VANGUARD" SEDAN. Condition as new. Not a scratch on it. A roomy 5-passenger. You save over $300 at OUR price of $2231
Licence and Winter Included
MASTERS MOTOR CO. LTD.
ROVER - WILLYS
818 VIEW STREET PHONE E 2941

1936 FORD COACH. PERFECT CONDITION, new paint. Price $400. Apply 850 Fort Street.

1940 WILLYS SEDAN, 6000. E 8268. 806 Lampson Street

65 AUTOMOBILES

VETERAN AUTO MART
QUADRA AND CALEDONIA
1/3 DOWN—EASIEST PAYMENTS
WE HAVE SOME CHEAP CARS

WE ARE FOLLOWING THE TREND. WE HAVE CUT ALL OUR PRICES

LIGHT MODEL "A" AND UP-DOLLAR CARS, TRUCKS, ETC. $25 UP

1932 MODEL "B" FORD SEDAN. In perfect shape. Price $425
1932 CHEV. CONVERTIBLE. 16-in tires. Radio, heater, new top. Good upholstery. Price $495
1932 OLDSMOBILE SEDAN. Rebored, new crankshaft. $595
1933 FORD COUPE. Good ... $450
1934 CHRYSLER 6 4-DOOR SEDAN. Recently overhauled. A good motor and paint. A steal at $495
1934 FORD FORDOR SEDAN. Good motor, etc. Only $495
1935 CHRYSLER 4-DOOR SEDAN, six-cylinder. Rebuilt front end. Good car all through. Price $695
1936 PLYMOUTH COUPE. Price $695
1937 AUSTIN 4 DOOR SEDAN. New paint. Good car $625
1937 WILLYS COUPE. Price $650
1936 OLDSMOBILE 4 DOOR SEDAN. A real family car $750
1937 HUDSON 5 PASS. COUPE. $795
1939 FORD COACH. ... $850
1941 DODGE TUDOR SEDAN. Heater. Price $1195
1941 CHEVROLET TUDOR. Heater. New paint. Good ... $1275
1941 FORD TON PICKUP. New paint ...
1946 FORD ½ TON EXPRESS ...
1948 MERCURY TON ... cab ...
1947 PLYMOUTH 4 DOOR SEDAN. Radio and heater, fog lights, etc.
1947 OLDSMOBILE SEDAN. A lovely clean car. Price $2095
1947 CHEVROLET SEDAN. 6,000 miles. Perfect. Price $2095
1947 PONTIAC AMERICAN 6-DOOR DE LUXE, six-cylinder. Beautiful riding car. Price $1795
1947 MERCURY 4-DOOR SEDAN. Radio. Price $1650
1946 OLDSMOBILE HYDRA-MATIC 4 DOOR SEDAN. Radio, heater. Extras. Price $1750
1941 DE SOTO FLUID DRIVE COUPE. Perfect shape. Price $1650
17 FOOT SPEEDBOAT 6 ... $2250

I WILL BUY FOR CASH OR SELL YOUR CAR FOR YOU ON CONSIGNMENT
G. G. SANOSTER Mgr. B 3213

BEE LINE AUTO SALES LIMITED
WE BUY — WE TRADE — WE SELL —
WE TAKE ANYTHING IN TRADE THAT DOESN'T RAT
90 DAY 50-50 GUARANTEE
One-third down, 30 months to pay.
OUR PRICES ARE RIGHT
'49 Mercury 4-Door Sedan, in showroom condition.
'47 Chev. Sportsmaster Sedan
'46 Chev. Sportsmaster De Luxe Sedan
'41 Ford 5-Passenger Coupe.
'40 Ford Coach, new motor.
'47 Austin "A" 4-Door Sedan
'36 Studebaker 4-Door Sedan
'49 Meteor 2-Door Sedan.
'46 Plymouth 2-Door Sedan
'41 Plymouth 2-Door Sedan.
'38 Austin "16" 4-Door Sedan
'28 Nash 4-Door Sedan.
'36 Ford Doughnut Tires etc
31 Model "A" Panel Delivery
'40 Dodge ½-Ton Pickup.
'31 Chev. Coach, 16-inch tires
'39 Nash Sedan
'46 Olds Hydromatic Sedan.

LET US SELL YOUR CAR ON CONSIGNMENT
NO SALE NO COMMISSION
BEE LINE AUTO SALES LTD.
DOUGLAS ROAD AT GOV'T. E 6131

EMPRESS SALES
832 YATES STREET
1941 MERCURY "110" SEDAN.
1941 MERCURY COUPE.
1938 NASH SEDAN
1936 AUSTIN "10" SEDAN.
1938 AUSTIN "8", SEDAN
1930 FORD SEDAN.
1930 FORD CABRIOLET SEDAN.
SEVERAL OTHERS
A. W. WHITE
G 2812 E 6131

THE NEW MORRIS OXFORD
Entirely new Morris Car 14-hp motor with large 6 passenger body, bench type seats, steering wheel gear change. Independent front-wheel suspension springs
MORRIS - M.G. - RILEY
NOW ON DISPLAY
VICTORIA SUPER SERVICE
710 PANDORA AVE.—PHONE G 6134-E 1186

FRANK WAKEHAM MOTORS
CERTIFIED USED CARS
AT
One-Third Down. Up to 36 Months to Pay
WE AIM TO PLEASE
WANTED 100 CARS
IMMEDIATELY
SPOT CASH
SPECIAL
1947 FORD SUPER DE LUXE SEDAN. Heater, clock, maroon color, fine leather. Only 18,000 miles. Perfect shape. Special $1595
1947 DODGE SPECIAL DE LUXE SEDAN. Heater. Sea Foam green. $2195
1940 DODGE DE LUXE BUSINESS COUPE. Only 42,000 miles. A beautiful shade. Cash Sacrificed $1295
1939 FORD DE LUXE TUDOR SEDAN. A good family car. Price $895
1935 CHEVROLET MASTER DE LUXE SEDAN. Very clean throughout $595
1947 CHRYSLER WINDSOR 6-PASS. CLUB COUPE. Fully equipped. Airway blue $2695
1947 DODGE SPECIAL DE LUXE SEDAN. ... in showroom condition $2195
1947 AUSTIN A-40 SEDAN. Heater. Like new $1095
1939 FORD DE LUXE SEDAN. A good family car $895
TRANSPORTATION SPECIALS
1938 DODGE DE LUXE TOURING COUPE. ... $795
1929 FORD SEDAN. ... $225
HALF OF YOUR PRICE IN HARD CASH BUYS YOUR CAR ON TODAY'S MARKET
FRANK WAKEHAM
1108 YATES STREET G 2479

SMILIN' BEN
Certified Blue Seal USED CARS
PHONE B recon 4728
On Douglas, Next to Strathcona Hotel
IT'S NEW
1949 ...
SEE
1947 ...
BEN
FIRST
FOR
AUTOMOBILE
Happiness is fully guaranteed when you purchase your Car from Ben. Remember
HAPPINESS
HAVE A LOOK
THERE'S MANY OTHERS
SMILIN' BEN
THE HOUSE OF HAPPINESS
Established 1947

THE NEXT BEST THING TO A NEW CAR IS AN OLSON MOTOR'S USED CAR ESPECIALLY THIS ONE!
1947 PLYMOUTH 4-DOOR SEDAN—Radio, heater, defroster and sun-visor. Speedometer reading, 11,000 miles. This car is in absolute showroom condition and carries the Olson's Certified Used Car Warranty $1895

OLSON MOTOR'S VIEW STREET BARGAIN HI-WAY LOT
864 VIEW STREET G 1166
Plymouth - Chrysler - Fargo
Sales and Service
We Pay Highest Prices for Used Cars

1946 PLYMOUTH SPECIAL DE LUXE SEDAN. Small mileage, 5 new super-cushion tires, heater. This car is like new throughout $1875
1941 DODGE "FLUID DRIVE" SEDAN. Radio and heater. A lovely model, priced for quick sale to ... $1125
1939 BUICK SMALL 8 SE JAN. This model has a heater, a new Duco finish, and is one of the smoothest-riding cars on the road ... $1090
1940 PLYMOUTH "S" SEDAN. Good covers. Heater. See this one at ... $1175

LOUIS NELSON LTD.
810 JOHNSON STREET
Kaiser — Frazer — British Standard

1933 DURANT SEDAN, 6275; 1931 Olds sedan $100, 1931 Chev ½-ton panel, $225; 1930 Chev 1-ton panel (good), $50. All cars licensed. Apply
CARLIN MOTORS
844 Fort Street

1935 NASH UNIVERSAL JOINTS, 1935 Maxwell rear end complete; 3 16-inch wire wheels. B 3265.

65 AUTOMOBILES

ARISTOCRAT AUTO SALES
2316 DOUGLAS STREET
1942 MERCURY COACH. Good value for ... $1095
1940 BUICK SPECIAL SEDAN ... $1395
1940 FORD COUPE ... $950
1939 DE SOTO CUSTOM SEDAN. A real family car. Price ... $1250
1937 FORD DE LUXE SEDAN ... $795
1935 FORD COUPE ... $595
1933 ... SEDAN ... $575
1930 FORD TAXI DELIVERY. New ... $395
CARS WANTED FOR CASH OR CONSIGNMENT
CARS FINANCED
ARISTOCRAT AUTO SALES
E 8431

GLADWELL'S 3-STAR
TESTED AND ANALYZED
FRIDAY CAR SPECIAL
1935 FORD TUDOR. New ... ONLY $675
GLADWELL MOTORS
PANDORA AT QUADRA STREET

JAMESON'S BARGAINS
1948 ... SEDAN ... $1595
1947 ... SEDAN ... $1395
JAMESON MOTORS LTD
614 YATES STREET

1948 MORRIS "8" SEDAN. Showroom condition. 2,600 miles $1350
MASTERS MOTOR CO. LTD.
818 VIEW STREET PHONE E 2941
1929 MODEL "A" FORD COACH. In very good condition. 16-inch wheels, new radiator brackets and bearings. $375, or offer. Phone G 2814 between 9 and 5. After 5 3002 Richmond Rd. Apt. 3
1940 AUSTIN "10" SEDAN IN EXCEPTIONAL ...
1948 DODGE 4-DOOR DE LUXE ...
1947 4 WHEEL STATION WAGON ...
1946 MERCURY 114 SPECIAL ... Heater, radio ...
1928 CHEVROLET SEDAN. In very good condition. Look like new. ... A bargain at $125. Phone ...
1947 STUDEBAKER ...
1815 DOUGLAS STREET. AUTO IN ... condition ... Phone ...
1947 CHEVROLET TWO-DOOR SEDAN and seat covers. One owner. Must be seen at 1647 Yates Street
31 MODEL CHEV COUPE. RECENTLY overhauled. Must be seen at Oliver & Lalonde Garage, corner of Broughton and Blanshard. $350
1947 CHEVROLET ...
1940 BUICK SEDAN, 1938 AUSTIN "10", 1937 Ford panel, 1934 Ford coupe. Hughes Motors, corner Quadra and Johnson Streets. Phone E 9012
1939 BUICK COACH, $1,250. THIS CAR is in excellent condition. Must be seen to appreciate offer. Will be refused $4250
1940 FORD COUPE — COMPLETELY reconditioned. $895. 3081 Albany, off Gorge.
1947 AUSTIN "8" 4-DOOR SEDAN. Top condition. ... light, radio ...
1935 PONTIAC COUPE — EXCELLENT running order. Heater, radio. Good tires. $450 E ...
1947 BUICK CONVERTIBLE. CREAM color, absolutely as new, trade terms. Royal Auto Sales, 2345 Douglas St.
1940 AUSTIN TOURER. GOOD CONDITION ... OVERHAUL. NEW tires. $750. Phone G 3117
1940 WILLIAM SEDAN. GOOD CONDITION. $850 or trade. 1706 Adanac Street, Victoria.
1936 FORD ROADSTER. GOOD TOP. tires very clean. $775. Oldfield Elk Lake. Cowichan. 257 Sunday afternoon
1939 CHEVROLET SEDAN. RADIO ... covers. $825. 614 Niagara Street. G 3160
1946 FORD COUPE. CUSTOM RADIO ... Lone Star Service
1946 CHEVROLET FLEETMASTER sedan. $1,475. Phone Colwood 145 K, for further details
1934 CHEV CONVERTIBLE COUPE ...
1934 TERRAPLANE GOOD ... tires. Owner and driver. Box 1820 Colonist
1947 AUSTIN "10" SEDAN. AS NEW. ... Phone ...
1941 CHEVROLET SPECIAL DE LUXE business coupe, heater, good rubber. 28 Chancellor, off Heimcken.
1933 PONTIAC FIGHT SEDAN. $200 or offer. Phone E 8181 or B 4413.
1947 OLDSMOBILE — CASH, TERMS, trade, or what have you? B 5473
1946 DODGE COACH (GOOD CAR). $1,600. 276 Superior
1931 CHEVROLET SEDAN. BEST offer. 821 Dupont Road
1927 MODEL "T" COACH. GOOD ALL-round shape. Best offer. G 1977.

66 AUTOMOBILES AND TRUCKS WANTED

ALL CASH FOR GOOD CLEAN USED car 1936-48 reasonable. B 9491
POPULAR MAKE CAR WANTED, 4-passenger coupe preferred. G 7414
SELL YOUR CAR OR TRUCK BY AUCTION at our downtown sales in. Low commission rates. Fred Smith & Co., Auctioneers. G 4813.
WANTED — 640 X 28 OR 700 X 36 ANY truck tyre would suit. Phone B 6000.
WANTED — 1940 CAR. PARTY LEAVING city. Phone G 2583
¼ OR 2 TON 46 OR 48 TRUCK WANTED in trade on 1947 Studebaker Commander club coupe in perfect condition. Can finance balance. Write P.O. Box 1068, Duncan, B.C. or phone Duncan 6221
1940-48 CLEAN USED CAR WANTED, cash if price and car suitable. G 3611.

66 AUTOMOBILES AND TRUCKS WANTED

TIP TOP AUTO SALES
1030 YATES STREET E 8013
"WANTED"
Our policy of reconditioning cars has been ...
CASH! CASH! CASH!
20 CARS WANTED
TIP TOP AUTO SALES
1030 YATES STREET
Phone E 8013

WE WANT YOUR CAR TODAY
WE PAY EASY ON DELIVERY
Phone SMILIN' BEN B 4723

GOOD USED CARS WANTED
CRABB'S AUTO SALES
555 YATES EAST, NEAR DE BLANSHARD

67 BOATS AND LAUNCHES

FOR SALE — MARINE ENGINE ...
WANTED — 1 OR 2 MARINE ENGINE ...
WANTED TO BUY — MARINE ENGINE ...
WANTED — 1 OR 2 MARINE ENGINE ...
SALES AND REPAIRS ...
STEEL FOOT TRAMEWORK FOR 18-foot launch, needs planking and must be sold. For plans and inspection apply 754 Mountain Avenue
WANTED — A 16' OR 18' OPEN BOAT with air-cooled engine for sport fishing. Must be in good shape and reasonable priced. Phone E 6300
YOUR BOATS DESIGNED AND BUILT to order. Stocks, hardwoods, and boats repaired. Welding and cutting. Foster's Shipyard, 410 Bay St. E 8408

BOATS
16 ft. 18 ft. Inboard Power Boats
SPORT FISHING CRAFT
... Motors.
... B 8 ... Phone ...
BOTH VOUCHER SEAFOOTS
1041 Douglas St.
36 FOOT TWO-CABIN COMPLETE ... Phone ...
24 FOOT CABIN CRUISER. DODGE ... Seen at ... Phone ...
34 FT. INLAND BOAT. FULLY ... Phone ...
12 FOOT CLINKER BUILT ROWBOAT ... Reasonable ...
11 FT. CLINKER BUILT ROWBOAT ... Phone ...

GRAY EVINRUDE
GM DIESEL
ORR & JAMES LTD.
1218 WHARF ST PHONE G 3131

CHARTS
COMPLETE STOCK OF CANADIAN — ADMIRALTY AND U.S. CHARTS
SEE
EDWARD LIPSETT LTD.
509 BASTION STREET.

ORR MARINE DISTRIBUTORS LTD
Inland Agents for
CHRYSLER
MARINE ENGINES and PARTS
110 Kingston St. Phone B 3108

GORGE BOAT HOUSE
B. A. WOOD & R. DAKIN
U-DRIVE MOTORBOATS
BOATS AND MARINE ENGINES
FOR SALE
LET US QUOTE YOU FOR YOUR REPAIR WORK
MARINE WAYS PHONE B 3043
LOOK FOR THE SIGN
GORGE BOAT HOUSE 355 GORGE RD. W

72 MONEY TO LOAN

MONEY TO LOAN
QUICK DECISION ON YOUR MORTGAGE application. Reasonable interest rates on good security. Personalized service and adaptable terms.
KENNETH J. DAVIES
REAL ESTATE AGENT, Campbell Bldg. 1029 Douglas Street Phone E 7721

APPLICATIONS FOR LARGE OR SMALL mortgages appreciated. N.H.A. loans available. We specialize in re-financing houses, also purchasing agreements and mortgages. Phone B 1012. ... home at your request. Financial Survey Limited, 1324 Government Street.

FUNDS ON HAND AND IMMEDIATELY AVAILABLE FOR MORTGAGE LOANS
LARGE AND SMALL AMOUNTS — LOW interest — quick decisions — reasonable charges. N.H.A. applications received.
Agreements and Mortgages Purchased
P. R. BROWN & SONS LTD
1118 Broad Street Phone G 7171

MORTGAGE MONEY AVAILABLE—Current rates. Immediate decisions. Cabelda & May, Ltd., 1012 Broad Street.

MORTGAGE AND N.H.A. LOANS—Consult Pemberton Holmes, Ltd., 1002 Government. G 6130

MONEY TO LOAN ON FIRST MORTGAGES AT ATTRACTIVE RATES IN ANY AMOUNTS
J. R. WHITTOME & CO. LTD
001 Government Street Phone B 6288

BERNARD & CO. FOR LOANS
Large and small amounts available immediately for residential and business properties
AT 5%
Progressive and N.H.A. building loans
AT 4½%
... FORT ST. PHONE B 6210

NIAGARA INSURED LOANS
LIFE INSURANCE—NO EXTRA COST
NO ENDORSERS REQUIRED
MORE CONVENIENT TERMS
STRICT PRIVACY FRIENDLY SERVICE
$50 TO $1,000 4 LOAN PLANS
NIAGARA
FINANCE COMPANY LIMITED
... FORT ST.
Phone B 9431

MORTGAGE MONEY.
Private Loans. Can be made to suit borrower's income or three months bonus.
BROWN BROS. LTD.
(Est'd 1910)
REAL ESTATE AND INSURANCE
1120 BLANSHARD ST PHONE E 1183-6
Members of Real Estate Board of Victoria

A HOME OF YOUR OWN THROUGH A K & P LOAN
... Phone ...
Ker & Stephenson, Ltd.
609 GOVERNMENT ST PHONE G 6131

4½%, 5% & 6%
... Phone ...
HAWKES FOSTER, LTD
811 DOUGLAS ST. B ...

MONEY TO LOAN
HOME LOANS QUICKLY ARRANGED AT LOWEST INTEREST RATES IN TABLE OF SMALL AMOUNTS
HEASTERMAN & CO
121 BLANSHARD ST PHONE ...

GILLESPIE, HART & CO LTD
... STREET
611 FORT STREET PHONE G 1181

74 TIMBER BROKERS

TIMBER WANTED
WANTED — A STAND OF FIR AND cedar. Phone B ...

75 BUSINESS OPPORTUNITIES

FURNISHED HOME AND INVESTment, $90 monthly income and suite for owner. Good furnace. Ideal tenants. Price $1,600. Down payment $2,900. ...
BARGAIN FOR CASH — BEAUTIFUL ... on Island. 10 acres, 600 ft. waterfront. ... at the new price of $4,000. Box 851 Duncan or phone 81Y4 Duncan.
COFFEE SHOP NEAR HIGH SCHOOL. Good equipment, ... $4,250 and some terms. Phone owner ...
DOWNTOWN — TEN ROOM OWNERS ... Double plumbing. $6,000. Owner ...
DOWNTOWN NEWSSTAND FOR RENT. Excellent prestigious Rent to Buy ...
BRICK APARTMENT
EACH OF THE FOUR THREE-ROOM ... modern ... Phone ...
FARM PARTNERSHIP — EX-OFFICER, bachelor, 34, Jacobite, has $10,000 to invest in any shipping proposition. First importance healthy environment. No land ...
FOR SALE—REAL ESTATE AND INSURANCE business. Owing to ill health ... Phone ...
FOR SALE—TAXI CAB AND BUSINESS, established four years. Box 3004, Colonist.
GARAGE AND SERVICE STATION BUSINESS. Modern building. Best suburban ... modern equipment. Cost of stock and equipment is the full price. Terms. B 3043
GROCERY AND BUTCHER BUSINESS for sale. Good family trade. Lease obtainable. Box 1901, Colonist.
HOW WOULD YOU LIKE AN EXCELlent living and about $2,000 a year as well? Grocery and tea-room business with ... living quarters. Beyond city limits. Car be purchased ... store. Principals only. Box 14, Colonist.
MAN IS PRESENTLY EMPLOYED AT ... and ... good business ... proposal for partnership or employment with investment. All enquiries ... Knowledged in confidence. Box 1681 Colonist.
NET INCOME $900. REVENUE INVESTment showing 20% net on offered selling price. Can be bought on terms. You can make an offer. Ask for Mr. Russell, nights B 4436.
VALLANCE & SAWYER LTD
710 Broughton St. G 3013
NANAIMO GENT'S CLOTHING BUSINESS for sale. Apply Box 879 Colonist.
REVENUE OVER $200. SPLENDID LOCATION. $18,500. Commercial district. Will appreciate in value. Automatic operation. 5 rooms, kitchen, bathroom for owner. Box 188, Colonist.
REVENUE PROPERTY FOR SALE BY owner—Closed revenue: Rockland and Linden district. Phone B 1783 for appointment. No agents please.
STORE IN NEW BUILDING, CADBORO Bay to rent. $80 per month. G 9014

ATTENTION
TO THE COUPLE WHO DESIRE A beautiful exclusive home with sea-view we have it. A miniature Butchart Gardens with good sea view. Owner leaving city. Full price, cash ... $8000
CADBORO BAY REALTY
G 6770 or Call at 3027 Cadboro Bay Road

ATTENTION
TO THE COUPLE WHO WANT A BUSINESS of their own, phone B 5018 for further particulars.
$3300—No 188—GROCERY AND CONFECTIONERY store. Living quarters.
COFFEE BAR
$3100—UPTOWN COFFEE SHOP, very good turnover, all new equipment. Owner forced to sell on account of sickness.
$13,000—No 189—GROCERY AND MEAT MARKET. Large living quarters. Very good turnover. Low rental.
$15,000—No. 23—Large house, converted into suites. All suites furnished. Hardwood floors throughout. Hot water heat. Over $300 per month revenue and a lovely 4-room suite for owner. Very good location.
F. W. MOORE & CO.
620 Johnson Street B 8043
Evenings, Call:
Mr. Mitchell, B 8234, G 8166

OPPORTUNITIES OPEN
Start in business for yourself. Suitable stores available for a barber and for a shoemaker. No near competition, strategic location. Reasonable rent, lease available. Phone
PAGE & SNAPE
B 6166

75 BUSINESS OPPORTUNITIES

TO RENT — STORES 1010 OAK BAY Avenue $60, 1010 Oak Bay Avenue $45. Phone Page & Snape, B 6166.
$13,500—GUEST HOUSE OF DISTINCTION. Fairfield district. Walking distance to town. Fully furnished and equipped. Income $300 a month. With ... Summer rates. In perfect condition. ...
FAIRFIELD
$9000 ... Phone ...
P. N. BAGSHAWE
B 4832 1017 Union Bk. Evgs. E 3548

BERNARD & CO.
MOTEL
In a growing tourist route to Victoria. ... Motel has been ... Have cash ...
$55,000
APARTMENT BLOCK
... Revenue ...
$18,500
EXCLUSIVE LISTING
BERNARD & CO

VICTORIA and VANCOUVER ISLAND HOTELS FOR SALE
We are exclusive agents for the ... area. Your inquiries may be made to
Mr. J. Smith Phone G 6166

GEORGE RANDALL
1309 DOUGLAS STREET VICTORIA

VIEW REALTY LTD.
843 YATES STREET G 7811
A BARGAIN FOR SOMEONE. ... Victoria ... Price ...
IS THERE A SMART CUTTER IN THE HOUSE?
... business and a good ... Everything goes for
$9750
Very attractive home in View Royal on ... Highway. Lots of cherries, shrubs and trees. Five L.R., large bedroom with ... Hardwood floors. Bath ... Large ... $5900
With $2,500 down. Particulars for Sale
C. A. Conrad G 7811
Home Address: 282 Island Highway

BERNARD & CO.
MUST BE SOLD
MODERN STORE AND HOME COMPLETELY FURNISHED
Owners leaving for United States and must sell this new modern store and completely furnished home. Hot-air furnace and garage, excellent lot. New furniture in ... Electric range, washing machine, piano, radio, etc. Terms arranged
$8950
BERNARD & CO.
620 FORT STREET B 5916
Evenings: B 6166

RANDALL'S
REAL ESTATE INVESTMENTS
SPECIALIZING FOR YEARS IN BETTER APARTMENT PROPERTIES
WHETHER BUYING OR SELLING
FEEL FREE TO CONSULT US
Ask for Mr. J. Smith
G 6166
GEORGE RANDALL
1309 DOUGLAS ST.

WOODWORKING SHOP
Owners of one of Victoria's leading custom shops have asked us to dispose of their business. This shop includes the very best of equipment and tools. The firm's name is well known for a fine product. Work on hand for several months. Financial statement shows good earnings. A valuable proposition either for custom shop or as a production shop for large retail outlet. Call us for full particulars. Price depending on amount of stock on hand, about
$4500
Contact E. C. McConnell—Eves., B 6687

FINANCIAL SURVEY LIMITED
1304 GOVERNMENT STREET
Phone: B 1912 or B 6044

BUTCHER BUSINESS. A thriving shop located on a main road. Fully equipped in every respect. Low overhead. 5-year lease. There is very little goodwill included at the price asked $6350
Call Mr. Hewitt, B 2161; Eves. G 3110

HAWKES FOSTER, LTD.
1414 DOUGLAS ST. (East North of H.B.C.)

75 BUSINESS OPPORTUNITIES

CITY LOCATION
Four ... Each ... Rent and rear ... A ... revenue or ... home ... Price ... $8400
SIDE-BY-SIDE DUPLEX OAK BAY
... $12,600
J. H. Whittome & Co. Ltd
... Avenue ...

Employment With Investment
ATTRACTIVE OPPORTUNITY
Embracing Sound Investment ... Very Pleasant Occupation
BOX 1877 COLONIST

CONFECTIONERY STORE
... $1500
... $12,600
... $21,000
DeMAWDSLEY & TODER REALTY
251 CENTRAL BLDG. G 3841

11 ROOM HOUSEKEEPING FURNISHED ... basement ... Ideal for city ... Price ... 3002 West ... Avenue

76 EXCHANGE REAL ESTATE

I OWN A MODERN SEVEN-ROOM SEMI-bungalow with full basement and ... garage ... Trade for city ...
TRADE ATTRACTIVE BUILDING GROVE ...
WILL EXCHANGE FOUR MODERN 3-bedroom ... rent $35 monthly ... and sell ... Trade for city ... Phone ... Colonist
WANTED TO TRADE ... Phone ...

77 LISTINGS CANCELED

AND AGAIN THAT MAN IS HERE — ... Avenue ... Realty ... Phone ...
PLEASE REMOVE LISTINGS ON ... Avenue ... from this date.
SOLD BY JACK BROWN OF CITY ... last month.
1840 Meadow Avenue
44 Cowper Avenue
56 Gate Street
... Oak Coffee Shop
For Quick Action in Sale of Your Property ... Jack Brown of the
CITY REALTY
B 5812 or G 4274

3245 HARRIET ROAD AND LOT 24 ... Home Loan Realty Co. 201 Central Bldg. Phone G 8214

FOREST GLEN FARM
Bloomingdale Lake
SOLD
R. K. ... and J. Cheesman of
Pemberton, Holmes, Ltd

77A LISTINGS WANTED

A LONG LIST OF BONA FIDE CLIENTS waiting for older homes.
JOHNSTON & CO., LTD.
1316 Broad
B 5662-1

"THAT MAN" JOHNNY JAMES AT Ridings Realty desperately needs a home with the following features:
Between Lake Hill ... Around $10,000
Age About 12 years or less.
Three bedrooms, large living room, kitchen, ... fireplace, hardwood floors, full basement, separate garage, large lot.
If your home meets these requirements I will sell it for you NOW
Call Johnny James at
RIDINGS REALTY
LTD. 1216 Broad St. Phone E 9191 or B 3030

ANNOUNCING
WE ARE REAL ESTATE AGENTS AND we are proud of the fact we give a definite service. Many of our genuine customers require moderately priced but good homes in Fairfield, Oak Bay and other good districts in Victoria. Our service demands that we find these properties for our customers.
List With Us and Let Us Help You Sell!
CAPITAL CITY REALTY
630 Connaught Bl. G 1922
Member Real Estate Board of Victoria

78 HOUSES FOR SALE

EVERGREEN REAL ESTATE LTD.
SEABOARD REALTY
816 GOVERNMENT ST. G 4413 E 1664

$1650 CASH buys a comfortable four-room bungalow OFF OAK BAY AVENUE. Living-room, two bedrooms, kitchen and pantry with kitchen range included. Bathroom and utility room. Reasonable terms. FULL PRICE $4950

$6000—OFF HILLSIDE AND FULLY FURNISHED. Four-room bungalow with an extra room in the basement, ... Full basement ... and drive in garage. Particulars include electric range and automatic hot water heater, washing machine, ... close to transportation, and quick possession.

$7350 OFF QUADRA. Beautiful five-room siding bungalow consisting of living-room with fireplace, dining-room, two bedrooms, kitchen and bath. Full basement with furnace and extra finished room. All newly decorated and in first-class condition. Separate double garage. Beautiful lot in garden, etc. A REAL HOME

$9250 — INSIDE THE ONE-MILE CIRCLE. Stucco bungalow consisting of living-room with fireplace, two large bedrooms, cabinet kitchen with nook and nook in knotty pine. Pembroke bathroom. One bedroom up finished in knotty pine. Full basement with furnace and drive in garage. Lovely lot. This is a BEAUTIFUL HOME

EVENINGS
R. S. Winter Gerts, G. M. Simmons E8214, T. Widere, Avery Bell, Ed. ...

78 HOUSES FOR SALE

HICKS & FARRANT REALTY

1710 DOUGLAS STREET
(Parking No Problem)
OPP. B.C. STORE PHONE B 8104

IDLE MONEY GATHERS NO INCOME
PUT YOURS TO WORK TODAY

Make further enquiries about this 10 suite apartment ... Gross rent ... Price ... Full price ... Investigate if interested ...
Evenings B 1663

OPEN FOR INSPECTION
Corner BELCHER and MAYWOOD off HIGH FOOR MIRES
APRIL 21 and 24 2 to 5 P.M.
... $9400
Mr Farrant and Mr Hicks in Attendance

MT. TOLMIE
Modern bungalow of 10 years ... Full price $8000
Evenings G 1776

ROYAL OAK DISTRICT
$1800 DOWN
... $7850

CLOSE TO NICE BEACH AND WADING POOL
... $12,900
Call Mr Clarke Eves R 3328

FAIRFIELD
... $3950

CITY
... $4950

CEDAR HILL—NEW
... $6600
Many More Listed
Evenings G 1976

REVENUE PROPERTIES
GORGE ... $6500
FAIRFIELD ... $6950
FERNWOOD ... $7250
Rhoal FAIRFIELD ... $12,600
Many More Listed
Evenings G 1976

$1500 DOWN
LET'S GO FARMING
... $7250
HURRY FOR THIS ONE!
Please Call Mr Piddick
Evenings Albion 133 Y

HICKS & FARRANT REALTY

L. M. ROSEVEAR & CO. LTD.

FOR SALE
IMMEDIATE POSSESSION
A spotless five-room bungalow complete with basement furnace fireplace ... $4750

FOR SALE
IMMEDIATE POSSESSION
A four-room bungalow no steps to climb nice garden fruit trees etc. Low taxes, clear title Price ... $4500

FOR SALE
IMMEDIATE POSSESSION
A five-room bungalow in the Marigold district beautifully decorated with electric garage fireplace etc. Nice garden. One-half acre. Terms First payment $1000 balance monthly
Price ... $5250

FOR SALE
IMMEDIATE POSSESSION
A five-room bungalow with basement furnace fireplace built in ... Good garden etc. Hurry for this one. Terms one third cash, balance monthly

STEVENS BUILDING
L. M. ROSEVEAR & CO. LTD.
110 ROYAL TRUST BLDG. 612 VIEW ST
Telephone G 8041

$5800—FOUL BAY ROAD—Four-room frame bungalow living-room with fireplace, 2 bedrooms, full basement, furnace

$7350—DEEP COVE. Neat five-room cottage on two nice waterfront lots. Cottage contains 3 bedrooms, living room, bathroom, kitchen with sink, utility range and some furniture included. Garage, boathouse with ridway, 2 cowsheds, etc. Good water supply

$7950—NORTH DOUGLAS—New four-room stucco bungalow with 2 bedrooms, combination kitching and dinette. Hardwood floors in living-room and central hall. Full basement and furnace. Large deep lot.

$8000—HIGH QUADRA—Modern six-room stucco bungalow with 3 bedrooms, full basement with stove room and hot-air furnace.

$9950—SAANICH — Within 6-mile circle. Small, well-equipped farm of 7 acres—4½ acres cleared—and 6-room modern, fully furnished bungalow, 3 outbuildings, 1 Jersey cow.

E. E. HEATH
608 YATES B 5169
INSURANCE
REAL ESTATE NOTARY PUBLIC
Night Phones: G 3363 or B 4044

78 HOUSES FOR SALE

P. R. BROWN & SONS LTD.

CITY—FERNWOOD
... $9950
Please Contact A. M. Millar
Evenings G 8914

OAK BAY
LA MASONNE AREA
... $15,750

ESQUIMALT—FURNISHED
... $6600

MID-WEEK OFFERINGS
GORGE
... $4750
SOUTH OF OAK BAY AVENUE
... $6500
CEDAR HILL ROAD
... $5250
FAIRFIELD
... $8400
Evenings Mr Gerrard B 1452
GONZALES
NEW ... BUNGALOW ... $17,500
FAIRFIELD
CHARMING CORNER ... $6500
Evenings—Charles Kirke Colquitz 114 X

WHEN BETTER HOMES ARE BUILT
—WE'LL SELL 'EM

CAPITAL CITY REALTY
650 CORMORANT ST PHONE G 1122
Member Real Estate Board of Victoria
EXPERIENCED CONSCIENTIOUS SERVICE

SAANICH
1 ACRE OF GARDEN
FIVE ROOM BUNGALOW AND A QUEST COTTAGE with one of the grandest views of the Straits and Islands ... $4750

FULLY FURNISHED ... $12,600
PARTLY FURNISHED ... $10,500
UNFURNISHED ... $10,000

OAK BAY
IN A VERY DESIRABLE LOCATION — A ... $14,750

HIGH QUADRA
JUST OFF THE BUS LINE
A NEW BUNGALOW JUST BEING COMPLETED CONTAINING living-room dinette kitchen, tile sink 3 bedrooms and bathroom Full basement, hot-air furnace PRICE ... $8950

LEACH & SPARKS
1119 BLANSHARD STREET E 4111

ABSENTEE OWNER SAYS
SELL IT FOR WHAT
IT WILL BRING!
A 6-ROOMED 1½-STORY HOME CONSISTING OF ENTRANCE HALL, LIVING-ROOM WITH FIREPLACE, DINING-ROOM KITCHEN WITH TILED SINK AND ELECTRIC RANGE, PANTRY, 3 BEDROOMS AND 3 PIECE BATHROOM UP. GARAGE IN BASEMENT, ENAMEL TURS PIPED FURNACE. FULLY FURNISHED IF YOU DON'T WANT THE FURNITURE SHIP IT TO THE AUCTION. LOCATION, 1054 PEMBROKE STREET, NEAR THE NURSERY HOME OF THE JUBILEE HOSPITAL. MORTGAGE OF $4,000 AT $50 MONTHLY CAN BE ASSUMED OR PAID OFF. SEE THE LOCATION AND OUTSIDE, AND IF IT INTERESTS YOU PHONE AND WE'LL TAKE YOU THROUGH IT.

PAGE & SNAPE
640 PORT ST B 5100

78 HOUSES FOR SALE

RITHET—G1722

OUR 38TH YEAR

LOVELY HOME
Architecturally perfect in every respect
... $19,800

DOUBLE LOT
AUTOMATIC HEATING
... $22,000
Please Ask for Mr Speed
Evenings B 8594

OAK BAY
... $10,950

OAK BAY
SACRIFICE SALE!
TWO ROOM TO MILLOWN PLACE
... $16,000
Please Ask for Mr Irwin

NEW AND DIFFERENT
... $9450
Please Ask for M. Wonders Eves. B 5904

A HOME
BEGINNERS AND WITH A FAMILY
... $9750

GORGE
... $8650

WANTED
Rithet Consolidated Ltd

SIDEYROOM FLATS
... $13,650

OAK BAY
IDEAL FAMILY HOME
$8750
... $13,750

YOU COULDN'T BUILD IT
... $8150

CITY
... $7350

A COSY LITTLE HOME
IN THE COUNTRY
... $4950
Please Ask for Mr Wonders Eves B 5904

BROWN BROS LIMITED
Estd 1918
1125 BLANSHARD ST PHONE B 8184
Member Real Estate Board of Victoria

OAK BAY
... $12,000
Of Art Dubath Evenings B 3050

NEAR ROYAL ROADS
COLLEGE
181 Belmont
White siding bungalow on one acre. Rooms consists of large living-room with fireplace ... large kitchen ... $6850
Or near Offer
Mr A T Dubath Evenings B 3050

FERNWOOD DISTRICT
New semi-bungalow of 6 rooms and two bathrooms. The living-room is 24x12½ ... $8000
Mr Brooks Evenings G 6687

OAK BAY
... $7800
Mr Blackbourn Evenings G 6607

CABELDU & MAY, LTD.
1913 BROAD STREET PHONE B 7174

OAK BAY
MONTEREY
South of the Avenue
CHOICE RESIDENTIAL AREA
$7350 An ... four-room stucco bungalow featuring EXTRA LARGE living-room with dining space. Through hall, two bedrooms, ... large full basement, fine improved grounds with garden. Open to garage. Terms $750 ... Price ... $7000
For further information, please call Mr Patrick B 2181 (residence B 8043).

$1700 TO HANDLE
NEW FOUR ROOMS
IMMEDIATE POSSESSION
$7000—Splendid new stucco bungalow featuring full basement with provision made for easy conversion to suite. About ten minutes walk to city centre in district of newer homes and priced right for quick sale at these terms. Please call Mr. Patrick, B 2181 (residence B 8043).

HAWKES FOSTER, LTD.
1012 DOUGLAS STREET

78 HOUSES FOR SALE

BROWN BROS.

UPLANDS
FOUR BEDROOMS
HOT-WATER OIL-O-MATIC
... $23,000
Please Ask for Mr Speed B 8585

UPLANDS—SEA VIEW
... $22,000
Please Ask for Mr Speed
Evenings B 8594

OAK BAY
... $16,000
Please Ask for Mr Irwin

NEW AND DIFFERENT
... $9450
Please Ask for M. Wonders Eves. B 5904

A HOME
BEGINNERS AND WITH A FAMILY
... $9750

GORGE
... $8650

WANTED
Rithet Consolidated Ltd

SIDEYROOM FLATS
... $13,650

OAK BAY
IDEAL FAMILY HOME
$8750
... $13,750

YOU COULDN'T BUILD IT
... $8150

CITY
... $7350

A COSY LITTLE HOME
IN THE COUNTRY
... $4950
Please Ask for Mr Wonders Eves B 5904

BROWN BROS LIMITED
Estd 1918
1125 BLANSHARD ST PHONE B 8184
Member Real Estate Board of Victoria

OAK BAY
... $12,000
Of Art Dubath Evenings B 3050

NEAR ROYAL ROADS
COLLEGE
181 Belmont
White siding bungalow on one acre. Rooms consists of large living-room with fireplace ... large kitchen ... $6850
Or near Offer
Mr A T Dubath Evenings B 3050

FERNWOOD DISTRICT
New semi-bungalow of 6 rooms and two bathrooms. The living-room is 24x12½ ... $8000
Mr Brooks Evenings G 6687

OAK BAY
... $12,600
Ask for Miss Courthall

EXCEPTIONAL VALUE
A four-year-old stucco semi-bungalow in fine residential area among other high-class homes. Comprises through hall, living-room with fireplace, dining-room, kitchen, ... three-piece bathroom and three-piece bathroom up upper floor. Full cement basement with separate coal cellar. Hot-air heating, drive-in garage. Full price ... $13,000
Listing 1027
Ask for Mr. Clarke, G 7218

SEMI-BUNGALOW
6 ROOMS
Fine family home. Lovely large living-room with fireplace, dining-room and one bedroom down. Two large bedrooms up. Price includes good kitchen range and floor covering. Basement, furnace heated. Perfect condition both inside and out. Very desirable high location. Price ... or near offer ... $7000

HIGH UP—LOVELY VIEWS
N.H.A. stucco bungalow, four years old, but in beautiful condition and a really replacement anywhere. All rooms are and the very bright, with grand views of sea and mountains. Fireplace in living-room, dining-room, two good bedrooms, four-piece Pembroke bathroom. Hardwood floors, cove ceilings, tile sink. Basement with hot air furnace, utility room off kitchen with laundry trays. Separate garage 24x000 will handle. Price ... $9500

GOODSELL REALTY
122 PEMBERTON BLDG
Phone B 7181 Res. G 3565

78 HOUSES FOR SALE

THE B.C. LAND

& INVESTMENT AGENCY, LTD.
(Over 50 Years in Real Estate)

HARD TO DUPLICATE
To find a fully modern stucco residence of 6 rooms together with a charming old world garden of fruit and shade trees and a good ... $15,500

WILLOWS
... $8000

$2500 DOWN
VICTORIA WEST
5-ROOM BUNGALOW
POSSESSION IN TEN DAYS ... $4750

JAMES BAY
Walking Distance
$5250
... $4750

QUEENS AVENUE AT WARK
P.H. Sign in Window
... $6300
... $1150

WATERFRONT SPECIALS
... $1850
... $4000
... $1650

SEAFRONT HOME
... $20,500

LIVE IN LOVELY LUXURY
ON PROTECTED
WATERFRONTAGE
... $16,700

LIST WITH US FOR ACTION
Pemberton, Holmes, Ltd
1002 GOVERNMENT ST G 8121

CRAIG'S BETTER BUYS

OAK BAY—OIL HEATED
... $9750

OVERLOOKING OAK BAY
AND MOUNT BAKER
This home has the most superb view of the Straits and distant Mount Baker. Situated ... $12,000

MOUNT TOLMIE
N.H.A. BUILT
HOT-WATER HEAT
... $7850

BUILD YOUR OWN HOME
$1400 CASH
... $1400

HOWARD B. CRAIG
Member of the Real Estate Board
Corner View and Quadra Office G 1232
Evenings G 1318

FOR THE JUNE BRIDE
... $7600

SOUTH OF OAK BAY AVE.
Brand new. Five lovely large rooms, plus utility room. Full cement basement. Dwarf in garage. Hot-air pipe furnace. New stove, rock garden etc. Terms
$9900

Real grand family home of six rooms. Three large bedrooms. Full basement. Hot-air pipe furnace. Attached garage. Close to ball park. Terms
$5950

NEWSTEAD REALTY
NEWSTEAD BUILDING
734 FORT STREET B 7184

78 HOUSES FOR SALE

PEMBERTON, HOLMES

Real Values Since 1887

CEDAR HILL SPECIAL
5 ROOMS
... $7700

OAK BAY—NEAR BOWKER
... $4750
... $4600
Terms $1 900 to Handle Listing 4 364
OFF DOUGLAS ST. West — Five room ... $4750
Terms $1 500 to Handle Listing 4 212
JUST OUTSIDE CITY — Five room 2 storey ... $5000
Terms $2 000 to Handle—Listing 4 118
OAK BAY Small 4 room bungalow ... $3150
Terms $1 500 to Handle—Listing 7-818
... $4750
Listing 8 447
... $4400
Terms $1 000 to Handle Listing 8 301
Small MALT Seven rooms 2 storey ... $4250
Terms $2 250 to Handle Listing 8 150
CITY Five rooms part basement 3 bedrooms ... $4950
Listing 10 400
HILLSIDE AVE Reversed bungalow of 5 rooms ... $4800
Terms Listing 10-130
... $4750
... $3950

HAWKES FOSTER, LTD
1012 DOUGLAS STREET

CENTRAL REALTY
... $4750

FOR RETIRED COUPLE
... $4750

LANGFORD
... $5250

FAIRFIELD
... $7700
Evenings call Mr Hyland B 5976

Hyland, Thomas & Callin
916 VATES ST PHONES B 1311 B 8112
Members Victoria Real Estate Board

HIGH QUADRA
VERY HIGHLY RATED POINT. Modern six-room ... Oil-O-Matic ... Price ... $10,750
Subscribed to sell for Three Large Bedrooms Fan Fireplace

SAANICHTON WATERFRONT
NEW FIVE ROOM HOUSE and three lovely ... $6500
Private beach PRICE

ROYAL OAK
FOUR ROOM BUNGALOW and TWO ACRES 60 fruit trees Excellent soil PRICE ... $6250
Some Terms

CITY HOTEL
SHOWING APPROXIMATELY 21% — Ideal ... Established clientele. Good terms to reliable purchaser. No ... PRICE ... $150,000

FOUL BAY ROAD
LARGE REPUTABLE ... has been used for ... $1400 per month ... Price ... $7500
About $3,000 Will Handle
Ask for Mr Langley

LANGLEY REALTY CO.
216 CENTRAL BUILDING B 8433

"HOLIDAYS AHEAD"
Where are ... the Summer? Here are two properties at a low price which the demand exists
Five room house at Prospect Lake Full price ... $2700
Five room house fronting on Cordova Bay ... beach Full price ... $3950

"OAK BAY"
(A PREFERRED DISTRICT)
Yes, district counts—and this five-room stucco bungalow with basement is located on a quiet street between Monterey School and Oak Bay High. As the owner has bought a new home he has priced it at ... $9500

FRASER BISCOE
... COURTNEY STREET PHONE B 9412

BY OWNER
OAK BAY
Fine 4-bedroom family home. Living-room, den, dining-room, gas laid on, wired for range and fridge, full basement, hot-water heating, copper plumbing ... $3000
PHONE B 7000

78 HOUSES FOR SALE

LOW-PRICED HOMES FOR THE WORKING MAN

$5000 AND UNDER
TERMS
VIEW ROYAL ... $3750
Listing 1-143
MARIGOLD Four room bungalow ... $3450
Listing 3-130
... $4750

FINANCIAL SURVEY LIMITED

NEW STUCCO BUNGALOW
EXCLUSIVE LISTING
... $8400
Contact H. A. Rogers Evenings G 6806

NEAR WINDSOR PARK
HERE IS YOUR OPPORTUNITY!
Six R ... Oil-O-Matic ... Full Cement Basement With Garage ... $7850
Contact B. Anderson Evenings G 8166

ESQUIMALT SPECIAL
... $7650
Contact W. S. Kirkpatrick Eves G 0723

NEAR MOUNT TOLMIE
... $7350

$1500 DOWN
Excellent Bargain! Attractive room bungalow ... $6300

EXCLUSIVE
... $6300

GORGE
... $8900

GORGE $3000 CASH
... $7350

VICTORIA WEST
$3000 CASH
... $6850

ESQUIMALT
CLOSE TO GOLF COURSE
$4700 CASH

78 HOUSES FOR SALE

VICTORIA REALTY
YATES STREET PHONE E 6184

$1750 DOWN

$7950

A GARDEN HOME

$3500

$1300 DOWN AND $35 PER MONTH

$7950

REVENUE PROPERTY

$8925

$6900

OAK BAY—$8900

$2300 CASH $7400

ACTUAL WATERFRONTAGE
$7500

FAIRFIELD TERMS

$6300

OFF OAK BAY AVENUE

$4950

A A GREEN REALTY CO

DALLAS ROAD

$6300

OAK BAY SPECIAL

$5950

DEEP COVE
200 FT WATERFRONTAGE
4-ROOM COTTAGE

$6300

VICTORIA WEST
414 EDWARD STREET
EXCLUSIVE

$4600

408 EDWARD STREET
EXCLUSIVE

$3500

HIGH QUADRA
6-ROOM BUNGALOW
7 YEARS OLD

$9900

NEAR OAK BAY AVE
4 BEDROOMS

$7950

NEAR OAK BAY AVE.

$6000

HAWKES FOSTER, LTD.
1015 DOUGLAS STREET

EXCLUSIVE LISTING
JUBILEE DISTRICT

$6850

LEACH & SPARKS

RIDINGS REALTY
103, 1216 BROAD ST. E 8721 or E 3032

"FLASH"

$3500

$7950

$3700

RETIRING?

$4550

ULTRA-MODERN
OIL-O-MATIC HEAT

$12,900

FINANCE CORPORATION

OPPORTUNITY

$4750

FAIRFIELD—NEAR THE SEA

$5950

FAIRFIELD—FAMILY HOME

$6850

Finance Corporation
LOVATT LTD
732 FORT STREET PHONE G 4190
Member Real Estate Board of Victoria

THE ROYAL TRUST COMPANY

MOUNT TOLMIE
1989 WATERLOO ROAD

FULL PRICE: $10,000

OAK BAY
HAMPSHIRE ROAD

PRICE $8750

THE ROYAL TRUST COMPANY
1205 GOVERNMENT STREET E 6128
(Member Real Estate Board of Victoria)

GENUINE SACRIFCE
OWING TO ILLNESS

$3900

LLOYD'S
REAL ESTATE AND INSURANCE
G 3611 — PHONES — Res. B 2183

$6850 — DELIGHTFUL bungalow close in Wonderful garden. Cement basement with furnace. Garage. Quiet street

$4950—$1,000 DOWN or offer, and $36 a Month. Nice FOUR-ROOM home in Oak Bay. Utility room and bathroom.

KER & STEPHENSON LTD
SEE
TODAY'S SPECIAL HOMES

OAK BAY

$7500

SOUTH OF AVENUE

$7500

MODERN HOME—CLOSE IN

$9500

OVERLOOKING WATER

$17,000

KER & STEPHENSON LTD
Member Real Estate Board of Victoria
1007 GOVERNMENT STREET
Night Phone E 2054 E 8816

CITY—NEAR OAK BAY

$5950

HIGH QUADRA

$6200

LAKE HILL

$11,900

Please Ask for Mr. Vine
Evenings E 8014

DeMAWDSLEY & TODER REALTY
217 CENTRAL BUILDING G 5941

FAIRFIELD

$11,900

OAK BAY

$21,000

KENNETH J. DAVIS
Real Estate and Insurance Agent
CAMPBELL BLDG. 1020 DOUGLAS ST
Office B 6021 Res B 3307

BERNARD & CO.
B 5316

Exclusive Listing

Walking distance from the centre and Lake Moder and attractive bungalow comprising entrance hall, reception living room with fireplace, dining room, kitchen, two bedrooms and four piece bath. Hot water heat throughout. Hard wood floors. Cement basement. Garage. Lot 50 x 150. Fruit trees and garden. Price

$8400

BERNARD & CO
Member Real Estate Board of Victoria
629 FORT STREET PHONE B 5316
Evenings
Mr. Kerr G 3414 Mr. Bennett G 8130 Mr. Leech E 2426

HOMES OUR SPECIALTY

$3500

THE CITY BROKERAGE
1016 BLANSHARD ST PHONE G 8022
Night G 7664

LLOYD'S
REAL ESTATE AND INSURANCE
G 3611 — PHONES — Res. B 2183

$6850 — DELIGHTFUL bungalow close in Wonderful garden. Cement basement with furnace. Garage. Quiet street

$4950—$1,000 DOWN or offer, and $36 a Month. Nice FOUR-ROOM home in Oak Bay. Utility room and bathroom.

HAWKES FOSTER, LTD.
1015 DOUGLAS (JUST NORTH OF H.B.C.)

HEISTERMAN — E 4161

$4000—CITY—$4000

DUPLEX BARGAIN
1021 PEMBERTON ROAD
OIL-O-MATIC HOT WATER HEATING

$12,600

QUALITY AND CHARM
OIL-O-MATIC HEAT

$12,900

DOWNTOWN CORNER

$9500

HEISTERMAN & CO.
Established 1906
1121 BLANSHARD ST PHONE E 4161

OAK BAY
CLOSE TO SEAFRONT

$11,000

FAIRFIELD

$7000

HILLSIDE BARGAIN

$6000

FAIRFIELD

$5250

A BARGAIN

$7500

COLWOOD

$11,900

MEHAREY & CO., LTD
732 VIEW STREET E 1181

LOW PRICE
REVENUE PROPERTIES

$6950

$7500

$4700

$6900

ISLAND INVESTMENT CO. LTD.
739 VIEW ST PHONE G 7166

OWNER LEAVING FOR ENGLAND offers immediate possession. Attractive bungalow of five rooms, cement basement, hot water heating and garage. Has oak floors, four piece bathroom, tiled sink, mirror, other fine features. Close to car, short walk from seafront and Beacon Hill Park. This home is almost new. Particulars at office

OAK BAY. A very good bungalow in very fine home with living room, dining room, two master bedrooms and one other, and three good bedrooms, one now. Bathroom on both floors. Tiled sinks throughout. Hot water heating and garage. Nice location. Price

$10,000

WATERFRONT PROPERTY. About two acres, partly cleared, partly fruit trees, large fir, arbutus and other trees, ideal for summer home. Large frontage on sheltered bay. Water supply available. Price about $1,200 for subdivision construction. Price

$6500

A. S. MILLER
1309 BLANSHARD ST E MT 0822

FORCED SALE

THREE BEDROOMS BATH AND SEPARATE TOILET. GARAGE IN BASEMENT. FURNACE AND TUBS. TAXES $39. IN POSSESSION. CHOICE LOCATION. ENQUIRE TODAY TO SACRIFICE AT NO MORE THAN $1,000 FOR IMMEDIATE ACTION. PRICE ONLY

$5250

PAGE & SNAPE
848 FORT STREET B 8106
EVENINGS E 5883

SEVEN-ROOM STUCCO SEMI-BUNGALOW

Pemberton, Holmes, Ltd.
1008 GOVERNMENT ST. G 4436 8134

OAK BAY
3-BEDROOM BUNGALOW

$7000

Ask for Fred, A. Kingsland

OAK BAY
5-ROOM BUNGALOW

$5800

QUADRA DISTRICT

$11,900

BEAUTIFUL GROUNDS
PICTURESQUE VIEW OF SEA AND MOUNTAINS
SIDE-BY-SIDE DUPLEX

$15,000

Ask for J. H. Davies

J. H. WHITTOME & CO., LTD.
1121 BLANSHARD STREET B 4236
Evenings B 8257
Estate Insurance in Insured Real Estate

JOHNSTON & CO., LTD.

$7500

$5250

FULL PRICE $3900

$4850

$3950

Member Real Estate Board of Victoria
1114 BROAD STREET
Day Phones E 5242 E 5261
Evenings
Mr. Dickie, E 1840 Mr. Arthur K 8398

OAK BAY
FOUR BEDROOMS

$13,200

DUPLEX

$10,500

SECLUDED

$7350

R. H. DAVIES REALTY
811 YATES ST PHONE G 2015
EVENINGS
G. C. CHACE E 4315 E 5414
MEMBER REAL ESTATE BOARD

ARTHUR E. HAYNES, LIMITED

LOOK THESE OVER
THREE EXCLUSIVE LISTINGS

$1,000 CASH

$4300

$1,000 CASH

$3600

$4500

Please Ask for W. Jones
Evenings G 2301

739 PORT STREET PHONE E 1823

OAK BAY—DUPLEX

$12,600

OAK BAY—5 ROOMS
2 LOTS NO BASEMENT

$8400

HAWKES FOSTER, LTD.
1015 DOUGLAS

$3500

$1,000 CASH DOWN buys a 5 ROOM HOME in first-class condition close to seafront

MEHAREY & CO., LTD.

GEORGE RANDALL

GORGE DISTRICT

$5800

QUADRA DISTRICT

$4750

OAK BAY

$7500

ATTENTION, PLEASE

$6900

NO MORE WORRY

$3500

HOLLYWOOD DISTRICT

$7350

GEORGE RANDALL
PHONE G 8168 1108 DOUGLAS ST

MT. DOUGLAS—SECLUSION

$10,900

2 ACRES—MODERN HOME

$7950

FOUL BAY ROAD

$7200

GORGE DISTRICT

$7350

FAIRFIELD

$6950

WATERFRONTAGE

$6300

HIGH QUADRA

$6650

SPECIAL $1500

$5750

McCANDLESS REALTY
846 FORT STREET PHONE E 6111

GILLESPIE, HART & CO LIMITED

$7950

$4500

$7950

$8500

$14,500

Res. Mr. Helms Evenings G 1005

GILLESPIE, HART & CO LIMITED
611 FORT STREET Phone G 1181
Member of the Real Estate Board of Victoria, B.C.

L. M. ROSEVEAR & CO. LTD.

FOR SALE

ONLY

TERMS—One-half cash, balance arranged
"INSPECTION BY APPOINTMENT"

L. M. ROSEVEAR & CO. LTD.
110 ROYAL TRUST BLDG. 612 VIEW ST
Telephone G 6041

KING REALTY
B
B E T
T

SUCCESS

SPRING FASHION

OLD AND NEW

INDEPENDENCE

GROCERY

$8500

KING REALTY

BOORMAN'S

OAK BAY
CLOSE TO BEACH

$7350

WATERFRONT HOME

$11,550

THREE BUNGALOWS IN HIGH QUADRA

$10,500

Boorman Investment Co Limited
820 VIEW ST PHONE E 8412
Member Real Estate Board of Victoria

L. M. ROSEVEAR & CO. LTD.

A BARGAIN
IN
A MODERN BUNGALOW
WITH IMMEDIATE POSSESSION

$12,600

ONLY $7750

L. M. Rosevear & Co. Ltd.
110 ROYAL TRUST BLDG. 612 VIEW ST
Telephone G 6041

ALTON & FLEMING
1006 BLANSHARD STREET PH G 8132

$8500
CLOSE TO BURNSIDE

$6300

ELK LAKE

$3900

WEST ROAD

$9500

DUPLEX
AUTOMATIC OIL HEAT

$9750

BAYNE & NORMINGTON
111 PEMBERTON BLDG. B 1191
RES G 6604, G 7[illegible]

MARA, BATE & CO. LTD.

UPLANDS
SLOPE

WATERFRONTAGE

$4000

FOUR BEDROOMS
FAMILY HOME

$8750

OAK BAY

$7350

FOR EXCHANGE
OAK BAY

NEAR OAK BAY
HIGH CLASS CENTRE
JUST OFF THE AVENUE

$8950

SHAWNIGAN LAKE

$6500

UPLANDS LOT

$5000

$2700

$2135

$2170

$1900

$1790

WATERFRONT

MARA BATE & CO. LTD

H. A. HUMBER LTD
OAK BAY
NORTH OF AVENUE

$7500

$1800 CASH
HIGH LOCATION

$6300

MEMBER REAL ESTATE BOARD
H. A. HUMBER LTD.
1220 BROAD STREET PHONE E 1252
After hours call: Mr. G 1929 Mr. Quincey G 8404 Major Yardley G 1830
Mr. Baker G 1127

GORGE VALE

$7700

WATERFRONT

$12,600

FLEMING GARDNER CO.
307 BOYD-AVED BLDG.
Night, Mr. Gardner B 4097

H. A. ROBERTS LIMITED

OPEN ALL DAY SATURDAY

KNOCKS BUT ONCE APARTMENTS

This very fine building must be sold at a very good investment price due to illness. Ownership of owners. The immaculate condition of this very fine revenue-producing property together with 14 per cent on investment should appeal to the discriminating investor. The five self-contained suites all have own bathroom. Oil-O-Matic heating. Tenants pay own light and gas. $8,000 will handle. Full price $20,000

Please Ask for Mr. Wright, Evenings, B 4395

SHELTERED BAY NEAR SIDNEY

188 Feet of beautiful sheltered beach well treed and [illegible] on good road. Over 1 acre with a new bungalow designed by the owner for the most discriminating comfort. Beautifully decorated and the most modern arrangement of every detail. Oil-O-Matic automatic and air conditioned. Lacks nothing more to be desired. In fact the home is beyond description. It must be seen. Due to sickness the owner must sacrifice. Inspection by appointment only. Priced at $17,500

Please call Mr. Waude

H. A. ROBERTS LIMITED

1712 DOUGLAS ST. OPP. THE BAY

B 1797

Member of the Real Estate Board

"WE COVER BRITISH COLUMBIA"

THE YORKSHIRE

[illegible] FORT STREET B 7406

Evenings: B 7405

JUST LISTED

[illegible] $11,000

$5500 (Exclusive)
OUTSTANDING INVESTMENT
15% NET

[illegible] $3750

BUNGALOWS, HOUSES, DUPLEXES

[illegible] $3750

STEWART CLARK & CO

Members [illegible] Board of Trade

OAK BAY

[illegible] $9500

HIGH QUADRA

[illegible] $5500

BEST BUY IN FAIRFIELD

[illegible] $6100

HOME LOCATORS REALTY CO
J. Wheeler 201 Central Bldg
Residence G 4814 Phone G 8314

[illegible] $11,500

REAL ESTATE DEPT. PHONE G 1011
Evenings, Mr. Hopcroft, B 1826

STEWART CLARK & CO.

Real Estate Mortgages Insurance
314 PEMBERTON BLDG. G 1931

EAST SAANICH ROAD

[illegible] $10,000

ESQUIMALT

[illegible] $5750

CEDAR HILL DISTRICT

Lovely new bungalow with many ultra-modern features. Living room, dinette, kitchen, two bedrooms, tile bath. All hardwood floors. Full basement with extra plumbing. Insulated. Varnished beams on fireplace. Good view. Near schools and buses.
PRICE $8500

HAG Dalby & Co. Ltd.

614 VIEW STREET PHONE B 6241
(Opp. T. Eaton's Side Entrance)
Evenings
E. G. Morlock G 5218 W. Dalby Coul 2B1 M

SMALL—FOUR ROOMS

$1500 DOWN and $30 [illegible] buys this small Oak Bay home located just off Foul Bay Road. Shower and toilet, new Hot-Water Boiler. Separate garage. Taxes Only $36. Listed price $3150

Call Mr. Hawkes B 3101 or Eves. G 5116

HAWKES FOSTER, LTD.

1915 DOUGLAS (JUST NORTH OF H.B.C.)

MALAHAT

A six-room cedar siding bungalow with large living room and dining room overlooking the highway.

TWO ACRES

of grounds beautifully landscaped in front with electric lights among the trees and lawns. House is fully modern and equipped with commercial-size refrigerator, electric range, etc. High elevation. Low taxes.

$15,500

H. W. MILLER & CO.

1006 GOVERNMENT ST. PHONE G 1871

FAIRFIELD DISTRICT

REASONABLY PRICED - 2 BEDROOMS
NEW RANCH-TYPE BUNGALOW
[illegible] HEAT

CALL RALPH, G 2349

GORGE BARGAIN

Five-room rustic siding bungalow, 3 bedrooms, bathroom, utility room, garage and woodshed. Terms, $6,250 down. Term $30. Price $4750

PAGE & SNAPE

[illegible] B 5106

OAK BAY RICHMOND AVENUE

TEN ROOMS OPERATED AT PRESENT as guest house with $100 monthly revenue. Excellent condition throughout. Full size basement. Oil-O-Matic heating, gas heater and range, large garage with [illegible] and full cement driveway. Very sunny, sheltered and garden with fruit trees. Ideal [illegible] $10,950

$6950 CLOSE TO VETERANS HOSPITAL [illegible] $20,000

$4950 JUBILEE DISTRICT [illegible] garage, good [illegible] Ideal for some revenue

HAULTAIN

4 BEDROOM FAMILY HOME in good condition. Living dining rooms [illegible] Separate garage. Fruit and berries. Terms. FULL PRICE ONLY $5500

Evenings
Mr. McDonald B 1542 Mr. Cooper G 4305

HALLMARK & CO.

B 1513 307 CENTRAL BLDG. B 1513

$6500

[illegible] house on 3488 Rethune Avenue, Saanich, one block from bus. Good district. Owing to settle an estate.
PHONE B 3047

W. S. TULL

[illegible] garage [illegible]

HEISTERMAN & CO

1321 BLANSHARD STREET B 4161

[illegible] $3250

$1800 [illegible] $5950

$4500 [illegible]

$5800 [illegible]

$2000 [illegible]

[illegible] $6750

$1950 [illegible]

BP-ESQUE

[illegible] $6200 [illegible]

F. W. MOORE & CO.
[illegible] B 8082
Evenings Call
Mr. Michael, B 5324 or G 5106

SAANICH

GOOD FIVE-ROOM BUNGALOW, half acre land. Certain revenue at [illegible] $3200

LAKE HILL

A [illegible] garden, grounds, fruit trees and vine. Five-room bungalow, [illegible] bath, cement basement and furnace, garage. Oil range and [illegible]. Immediate possession. Terms. $5500

BEST BUY IN FAIRFIELD

Lovely [illegible] consisting of entrance hall, living room with open fireplace, [illegible] kitchen with dinette, two bedrooms, tile bathroom, full cement basement, furnace and garage. Price reduced, easy terms. $6100

HOME LOCATORS REALTY CO
J. Wheeler 201 Central Bldg
Residence G 4814 Phone G 8314

FOUR BEDROOMS

A REAL FAMILY HOME WITH LARGE [illegible] $6500

KEATING

Cozy three-room [illegible] $3500

JOHN GREENWOOD
1241 Broad Street

A 7 SIDNEY—IMMEDIATE POSSESSION. Made up [illegible] $5750

CEDAR HILL DISTRICT

Lovely new bungalow with many ultra-modern features. Living room, dinette, kitchen, two bedrooms, tile bath. All hardwood floors. Full basement with extra plumbing. Insulated. Varnished beams on fireplace. Good view. Near schools and buses.
PRICE $8500

H. G. Dalby & Co. Ltd.

614 VIEW STREET PHONE B 6241
(Opp. T. Eaton's Side Entrance)
Evenings
E. G. Morlock G 5218 W. Dalby Coul 2B1 M

SMALL—FOUR ROOMS

$1500 DOWN and $30 [illegible] buys this small Oak Bay home located just off Foul Bay Road. Shower and toilet, new Hot-Water Boiler. Separate garage. Taxes Only $36. Listed price $3150

Call Mr. Hawkes B 3101 or Eves. G 5116

HAWKES FOSTER, LTD.

1915 DOUGLAS (JUST NORTH OF H.B.C.)

MALAHAT

A six-room cedar siding bungalow with large living room and dining room overlooking the highway.

TWO ACRES

of grounds beautifully landscaped in front with electric lights among the trees and lawns. House is fully modern and equipped with commercial-size refrigerator, electric range, etc. High elevation. Low taxes.

$15,500

H. W. MILLER & CO.

1006 GOVERNMENT ST. PHONE G 1871

FAIRFIELD DISTRICT

REASONABLY PRICED - 2 BEDROOMS
NEW RANCH-TYPE BUNGALOW
[illegible] HEAT

CALL RALPH, G 2349

GORGE BARGAIN

Five-room rustic siding bungalow, 3 bedrooms, bathroom, utility room, garage and woodshed. Terms, $6,250 down. Term $30. Price $4750

PAGE & SNAPE

[illegible] B 5106

HAS DAY WAY

FIVE NICE ROOMS ENTRANCE TO living room with fireplace. Good size dining room. Hardwood floors. Near [illegible] Utilities. Two good bedrooms and [illegible]. Basement furnace and garage. Very pretty garden with trees, lawn and fish pond. This home is in perfect condition and owner will give early possession. Price $5950

[illegible] $12,600

RALPH H. WILSON
204 Pemberton Building
Eve. to J. Beckett G 3001

[illegible] BUNGALOW

FAIRFIELD NEAR PARK SEA [illegible]

P. R. BRILLIANT Gen. Const.
3 838 Yates Street B 6213

FOR SALE BY OWNER [illegible]

[illegible] $5500

FOR SALE BY OWNER WELL-BUILT and well-kept 4-bedroom house with hot basement, oil heating, living room, [illegible] $17,500. Phone G 7431 [illegible]

FOR SALE BY OWNER WELL-BUILT [illegible] $17,500

FOR SALE BY OWNER WELL-BUILT [illegible] $6500

[illegible] $2600

SIDNEY

$1000 [illegible]

$2000 [illegible]

$1000 [illegible]

THE SIDNEY REALTY
Phone [illegible] Evenings [illegible]

FALKLAND ROAD
OAK BAY BLUFF

12 [illegible] $10,500

BAYNE & NORMINGTON
111 Pemberton Bldg. B 1121

[illegible] $3950

[illegible] $5950

[illegible] $12,600

[illegible] $4450

[illegible] $3000

[illegible] $5500

[illegible] $1200

[illegible] $2600

[illegible] $5700

[illegible] $5500

[illegible] $4450

[illegible] $3000

[illegible] $5500

[illegible] $1200

[illegible] $2600

[illegible] $5700

79 WANTED TO BUY—HOUSES

[illegible]

LISTINGS WANTED
Buyers Waiting

FOR HOMES OF ALL SIZES AND prices in all parts of Greater Victoria. If you have property for sale any place in Esquimalt, Oak Bay, Saanich or Victoria, please let us have particulars of same.

L. M. HORSEFAR & CO., LTD
116 Royal Trust Building
612 View Street Phone G 804

FOR RETIRED COUPLE—COMPACT three or four room home, [illegible] Basement and must have garage. No agents. Box 1281, Colonist.

GOOD BUNGALOW IN GOOD DISTRICT. Cash. Reasonable. Immediate. Phone 1725 [illegible]

HAVE JUST ARRIVED FROM ENGLAND and can be found a little of a [illegible] home that can be found for [illegible] down. Further [illegible] Box 1757, Colonist.

HAVE $2,000 CASH AND GOOD POSITION. Balance monthly for 4 or 5-room bungalow, large district. Owners only. Box 1138, Colonist.

HOME IN OAK BAY—STATE AGE, PRICE and location. Owner, 6202 [illegible] Electric Esquimalt.

[illegible] FROM OWNER [illegible]

RETURNING TO ENGLAND. IF YOU have property to sell, please apply Box 1885, Colonist.

WANTED—4 OR 5-ROOM HOUSE. Must be modern. Have $1,200 cash, balance may be paid [illegible] State full particulars. Box 1579, Colonist.

WANTED—A FIVE-ROOM BUNGALOW with basement, any good district up to $6,000. Mark Bate & Co., 616 View Street. P. 7124. Evenings: G 3600, Mr. Mathewson.

WANTED—[illegible] HOUSE, 3 OR 4 rooms, [illegible] cash. 735 Catherine St.

WANTED 4-ROOM MODERN BUNGALOW

IN LAKE HILL OR GORGE DISTRICT

Also Listings in Other Parts of the City

N. H. CAUFIELD

304 PEMBERTON BUILDING B 8032

DUPLEX WANTED

MUST BE IN SAANICH due to restriction of client's employment. Will [illegible] $11,000 cash for modern type or a lesser amount for home that could be converted. Please call Mr. Patrick, B 3101 (residence B 8007).

HAWKES FOSTER, LTD.

[illegible] Home and Property Owner.

[illegible] WE ARE NOT REAL ESTATE AGENTS

[illegible] Buyer and seller [illegible] sale.

80 PROPERTY FOR SALE

[illegible] $1400

[illegible] $10,000

[illegible] $6750

[illegible] $10,500

[illegible] $10,000

[illegible] $6750

[illegible] $12,600

[illegible] $3000

[illegible] $3100

[illegible] $6950

[illegible] $3950

[illegible] $7500

[illegible] $7650

[illegible] $4750

[illegible] $6300

DAIRY FARM

[illegible] $12,000

WE HAVE MANY OTHER GOOD FARM PROPERTIES, SMALL AND LARGE, LISTED WITH US FOR SALE

FRASER BISCOE

Since 1907
Service With Reliability
606 COURTNEY STREET PHONE B 6413

CENTRAL SAANICH

[illegible] $10,000

[illegible] $6750

ALFRED CARMICHAEL & CO. LTD.

1214 Broad Street G 8524
42 Years in Real Estate

15 ACRES SMALL FRUITS FARM

[illegible] $12,600

Please Call Mr. Cheesman (Eves.), B 4832

Pemberton, Holmes, Ltd.

1003 GOVERNMENT ST. G 8124

7½ MILES FROM CITY SOOKE ROAD

[illegible] $3100

For quick sale.
Evenings Mr. Hyland B 2978

Hyland, Thomas & Collin

56 YATES ST. PHONES B 1311 B 6713
Members Victoria Real Estate Board

NOTICE TO CREDITORS

In the Estate of RHODA PEARSON, Late of Victoria, British Columbia, Married Woman, who died on the 28th Day of December, 1948.

CREDITORS and others having claims against the above estate are required [illegible]

[illegible]

THE CANADA TRUST COMPANY
Victoria, B.C. Executor
[illegible]

NOTICE OF APPLICATION TO THE PARLIAMENT OF CANADA FOR A PRIVATE BILL

NOTICE is hereby given that an application will be made to the Parliament of Canada at the present or next following session thereof for a Private Bill incorporating a company under the name of Queen's Pipe Line Company, or in the alternative Trans-Northern Pipe Line Company, or such other name as the promoters may agree, for the purpose of acquiring, constructing and operating pipe lines for the transmission of petroleum, liquid hydrocarbons and other products or derivatives thereof, subject to the provisions of and with such additional powers as may be conferred on pipe line companies by any general legislation relating to pipe lines which may be enacted by the Parliament of Canada. The applicants do request that the company have all the powers, privileges and immunities conferred by any such general legislation, and further will request such other powers and corporate provisions as may be deemed necessary for the carrying out of the objects of the Company.

Dated at Toronto, Ontario, this 4th day of April, 1949.

L. [illegible]
Solicitor for the Applicants
1800 Royal Bank Building, Toronto, Ontario.

AUCTION SALE

THERE will be offered for sale at Public Auction, at 11 a.m. on Monday, May 16th, 1949, in the office of the District Forester, Marine Building, Vancouver, B.C., the following: X 44955 in cut 2 181,000 f.b.m. standing and felled Fir, Cedar, Hemlock, Spruce and White Pine, on an area adjoining the east boundary of Lot 266, Timber License 730B, near Jacobs Creek, Renfrew Land District.

Three years will be allowed for removal of timber.

Provided anyone unable to attend the auction in person may submit tender to be opened at the hour of auction and treated as one bid.

Further particulars may be obtained from the Deputy Minister of Forests, Victoria, B.C., or the District Forester, Vancouver, B.C.

THE CORPORATION OF THE DISTRICT OF SAANICH

TENDERS

SEALED tenders are invited for supplying Venetian blinds for The Corporation of the District of Saanich. Specification information may be obtained at the Municipal Hall, Royal Oak.

Tenders to be in the hands of the Municipal Clerk, Royal Oak, by 5 p.m., Tuesday, April 26th, 1949. Lowest or any tender not necessarily accepted.

JOHN B. TRIBE
Municipal Clerk.

FEED 400,000 REFUGEES

Refugees in 60 different camps in India, numbering 400,000, receive supplies of foodstuffs from the central food ministry.

QUICKIES
—By Ken Reynolds

"Hmm-m-m! Shall I tell her I was trying to hang a picture—or have her look in the Colonist Want Ads for someone that kills termites?"

Maynard & Sons

Auctioneers and Appraisers
Since 1902

Instructed by several clients we will sell at our salesrooms,

731-733 JOHNSON STREET

TODAY, 1:30

A LARGE SALE OF SELECT

FURNITURE

Carpets, Ranges, Etc.

Featuring 3 Chesterfield Suites, pretty English Chesterfield, as new Convertos, Period Uph. Chair, Drop-side Walnut Tea Wagon, Walnut Chest-field Coffee and End Tables, Wilton and Axminster Carpets and Carpet Runners, as new Walnut Dining-room Suite, Convex Glass China Cabinet, almost new Walnut Bedroom Suite, selection of Wardrobes, Dressers, Chests of Drawers, Chrome Breakfast Set, Congoleum Squares, nice Drapes, Bedding, Baby Buggies.

Nice Selection of Ranges

Apartment-size Hotpoint Electric Range and number of all-enamel Coal and Wood and Oil-Burning Ranges, Rangette, Electrical Appliances, Chinaware, Kitchenware, All-Enamel Bath, Toilet, Wash Basin, Electric Washing Machines, Stamp Collection, Garden Tools, Hose, Lawn Mowers, Jig Saw, etc.

See yesterday's papers for full particulars

USUAL LARGE BASEMENT SALE AT 10:30

Vast assortment of Useful Furniture, Garden Tools, lots of Garden Hoses, Shrubs, Bedding-Out Plants, Fruit, Kitchenware, Trunks, Stand-up Desk, Wheelbarrows, Tents, Box Top Sewing Machine, Ice Boxes, 2 Boats, Large number of Lawn Mowers, etc.

MAYNARD & SONS
Auctioneers
731-733 Johnson Street G 5021

W. D. Palmer & Co. Ltd.

Auctioneers and Appraisers

DON'T FORGET THE

Auction Sale

Tonight at 7:30

At Our Auction Rooms
814 PANDORA AVE.
Opposite Gladwell Motors

See Yesterday's papers for details

No Parking Problem G 8417

Fred Smith & Co.

(Gray and Duckworth)
Auctioneers and Appraisers

Auction Sale

IN OUR SALESROOMS

Saturday Afternoon At 2

On View Today and Saturday

Nice Selection

FURNITURE

Stoves, Trunks, Smallwares, Etc.

Including in part:

Six Chesterfield Suites ranging in quality from good to medium, Beds complete with Springs and Mattresses, Dressers, Chests, Chiffoniers, Six Oak Dining Chairs, Ice Box, Mattresses, Couches, Convertos, Easy Chairs, Card Tables, Fire Screen, large selection of Trunks and Luggage including very good Wardrobe Trunk, Venetian Blinds, Fluorescent Lights, Oak Dining Suite, Shelves, Electric Heaters, Fish Net, Blankets, very fine All-Enamel Stoves, other Stoves, Hotplates, Garden Hose, Kitchenware, Smallwares, etc.

FRED SMITH & CO.
"Growing with Courtesy and Service"
861 Balmoral Road G 4913

DO GUMS BLEED?

then watch out for dreaded

PYORRHEA

If your gums are sore and bleed when you brush your teeth—this is often the first sign of dreaded Pyorrhea, a bad gum infection where gums recede, pus sockets form around teeth and in time teeth get loose and have to be pulled.

So see your dentist and start using Forhan's For The Gums at once. Forhan's not only makes teeth gleam with a beautiful sparkling lustre, it also helps to make bleeding gums, helps gums be firmer with a lovely healthy pink color. Notice the difference in the way your gums and teeth soon feel and look. Recommended by dentists.

Forhan's
FOR THE GUMS

C·O·D
BOTTLED BEER
Phone
G 4179

2½c per dozen paid for empties labeled by any B.C. Brewery

This advertisement is not published or displayed by the Liquor Control Board or by the Government of British Columbia.

Does not pain—
Does not stain—
'DETTOL'
THE MODERN ANTISEPTIC
Safe in the hands of a child

KILSHAWS

THE AUCTIONEERS

Auction Sale

OF SUPERIOR

HOUSEHOLD FURNITURE and EFFECTS

AT OUR SALESROOM
1115 and 1117 FORT ST.

TOMORROW
Saturday at 2 P.M.

Consigned for positive sale—a large assembly of good furnishings—composing in part: 3-pc. Wine-Colored Chesterfield and Chair as new, Odd Chesterfield and Chairs, several pieces of Wicker Furniture, suitable for homes or Summer cottages, Occasional Chairs and Tables, Dining and Dinette Suites, excellent Bedroom Suite, Dressers, Chiffoniers, Four-Poster Bed complete; Studio Lounge, Mahogany Corner Cupboard (cost $160), Enameled-Top Tables and Matching Chairs.

ELECTRIC APPLIANCES—Include Beatty Electric Ironer, Rangette — Hoover Vacuum Cleaner — Irons — Toasters — Lamps.

SOME GOOD RUGS

Hall Stand — Porcelain Kitchen Sink — Hammock — Quantity of good and useful utensils — Dishes — Bric-a-Brac, and Books, Pictures, etc. Bed and Table Linen.

Coal and Wood Stoves, and a host of other pieces.

KILSHAWS The Auctioneers
1115 Fort St. Phone G 6441
Gladwell Kilshaw, Selling.

Fred Smith & Co.

(Gray and Duckworth)
Auctioneers and Appraisers

CAR SALE

ON OUR SALES LOT
[illegible] STREET
Directly Next to Stocker's Security Storage Warehouse

TODAY

AT 11 A.M.

Cars on View from 9 a.m.

FRED SMITH & CO.
861 Balmoral Road G 4913

Candy and Flowers

ARE HERE TODAY AND GONE TOMORROW BUT A

THOR "AUTOMAGIC"

GOES on FOREVER ...ALMOST

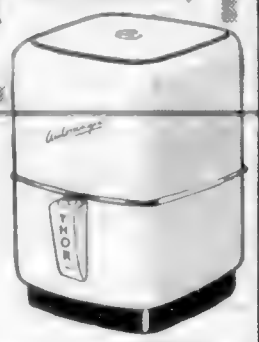

• THE GREATEST WIFE-SAVER EVER!

• Spins Clothes better than wringer-dry . . All Automagically

279.50

One Only Available . . .
THOR "GLADIRON" 129.50

HUMBER'S

FURNITURE WAREHOUSE

VIEW BELOW GOV'T OPP COURT HOUSE

And the Walls Came Tumbling

By JOSEPH McCORD

CHAPTER XXIV

... to him before he gets out of the house."

... this Mrs. Corwin, but her aunt's description of the rooming house

"I hear you're quite a bad boy, Andy."

(To Be Continued)

At soda fountains—

Now ONLY 5¢

Ask for it either way . . . both trade-marks mean the same thing.

COCA-COLA LTD.

Dream Dessert Come True!

ALASKA COFFEE CREAM

1 package Royal Gelatin Dessert (lemon flavor)
2 cups strong Chase & Sanborn Coffee
few grains salt
¾ cup cream, whipped
¼ teaspoon almond extract

Dissolve Royal Quick Setting Gelatin in hot coffee, add salt. Chill until mixture begins to thicken, then fold in whipped cream and almond extract. Pour into mould and chill until firm. (8 servings).

World Famous For Flavor!

Wake up and whistle! They're here! They're here! From out of this world — right to your table — come colors and flavors like never before! See how Royal Gelatin Desserts dance with color! (Mouths water the minute they're served!) And when you taste that first spoonful — what *wonderful* flavor! So gay, bright and sparkling, like the tang of your favorite fresh fruits — strawberry, raspberry, cherry, orange and lemon.

And happy day! Royal Gelatin Desserts make in mere minutes, cost but a few pennies a serving! Enjoy these world-famous jellies tomorrow.

Royal TAPIOCA PUDDINGS

Enjoy *Royal Puddings* — the most popular in the world! — butterscotch, chocolate, vanilla, maple. And for the best tapioca you've ever tasted, ask for *Royal Tapioca Puddings*, ready flavored in vanilla and orange-coconut.

Royal PUDDINGS 4 GRAND FLAVORS

Royal *desserts*

BIG DISCOVERY! KELLOGG'S BRAN FLAKES ARE FRESHER CRISPER IN MILK

GUARANTEED FRESHER!

Cheery crispness where it counts most — in milk! Change to Kellogg's Bran Flakes — and see!

You try them at no risk! If you don't agree Kellogg's are Little-Bit-It than other bran flakes, send empty carton to Kellogg's, Dept. 4-A, London, Ont. Double your money back!

Real help, too! Contains enough bran, many find, to aid regularity!

KELLOGG'S FRESH!

Kellogg's BRAN FLAKES

Mother Knows Best!

LI'L ABNER — *Nature in the Raw!!* — By Al Capp

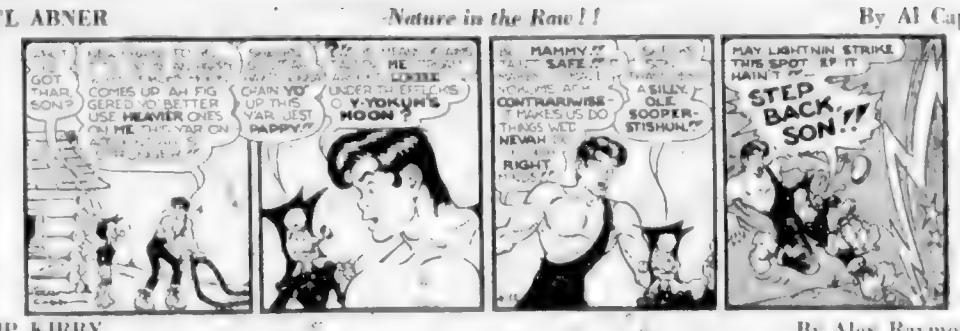

RIP KIRBY — By Alex Raymond

BLONDIE — *Built Up for a Letdown* — By Chic Young

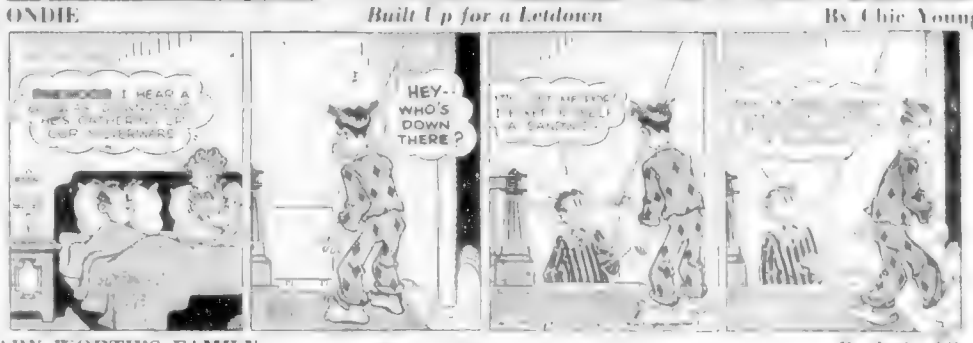

MARY WORTH'S FAMILY — By Dale Allen

JOHNNY HAZARD — By Frank Robbins

POP — *Bugs* — By J. Millar Watt

MUTT AND JEFF — *Yes Indeed, Knighthood Is Now Flowering* — By Bud Fisher

THE NEBBS — *Taken for a Ride* — By Hess

PENNY — By Harry Haenigsen

Little Theatre Players Score

Scene from "All My Sons," serious dramatic play produced by Victoria Little Theatre players. Play opened Wednesday this week, continues through Saturday. Above, left to right are Vivienne Chadwick as Kate Keller, Leslie Lamb as Joe Keller, H. B. Binny as son Chris, Arthur Kerr as Dr. Jim Bayliss and Carol McCormack as Ann.

Greater Number of Pensioners Keeping Social Welfare Busy

Greatest increase in the work of the city social welfare department during the past year has been concerned with old age pensioners, Florence Mutrie, Administrator of the department, stated in her annual report for 1948 released yesterday.

In November 1948 there were 238 more old age pensioners already in the department than in the same month of 1947.

"The [illegible] of hospital and medical care [illegible] a real problem and the assurance that these costs will be met is indeed a relief," stated Mrs. Mutrie.

She said the fact that Chinese are now eligible for pensions had increased "[illegible] the number of applications to be dealt with. Number of old age pensioners dealt with by the department during 1948 was 1,061, compared with 1,025 in 1947. Social assistance cases handled in 1948 [illegible] in 1947 the total was 4[illegible].

"[illegible] there has been an increasing number of deserted wives with young children," [illegible] Mrs. Mutrie. "[illegible] staff and time much more work could be done in most of these family situations. [illegible] need for a full [illegible] service.

"A [illegible] action against husbands who desert their wives [illegible] as a last resort."

Throughout the year the [illegible] who [illegible] care has remained [illegible] continued Mrs. Mutrie. "We have no sufficient nursing and boarding home accommodation to meet the needs of those people who have no families to care for them and [illegible] for them [illegible]

She said the Provincial Infirmary was [illegible] for many months.

"We have been [illegible]

[illegible] number of people committed to the Provincial Mental Hospital [illegible] "The incidence of committals appears to be on the increase and this office was asked to cooperate with the hospital in [illegible]

Total cost of operating the city of provincial [illegible] amounted to $372,166.67. Included in the [illegible] welfare department during 1948 was $304,195.77, while net cost to be shared was $34,924.62 to provide for [illegible] borne by the city, after deduction [illegible]

Achievements In Medicine "Aid Canada"

Prosperity and leadership of Canada today in world affairs stems from the achievements of the last century in the field of medicine and its allied fields, Dr. George Elliott, assistant provincial health officer, told public health workers during current "refresher course" here.

"Reduction in death rates in British Columbia from 1895 to 1946 was 100 per cent for typhoid fever, 98 per cent for diphtheria, 100 per cent for smallpox and 75 per cent for scarlet fever," Dr. Elliott stated.

[illegible] responsible for [illegible]

Dr. Frank McKenzie [illegible]

Guest speaker Dr. [illegible] Stebbins, Hooker University, stated the nursing shortage situation has been caused by increased demand [illegible] new medical techniques and tendency of doctors to den and more [illegible]

Solution he thought might lie in employment of nurses untrained in [illegible] length work under supervision of professional public health nurses.

Problem of the crippling disease of children was discussed before the meeting by the director of the Health Centre for Children in Vancouver and the British Columbia hospital rehabilitation plan was discussed by Dr. J. M. Hershey.

Tourist Bureau Opens May 9

[illegible]

Prince Rupert Bureau [illegible]

[illegible] Bureau will be opened here May 9 and 10.

If the bureau [illegible] that time [illegible] will be opened to May [illegible]

Premier E. T. Kenney [illegible] May 8 when the [illegible] will probably be opened [illegible] the afternoon of May 9 for [illegible] district conference luncheon.

BLACKHEADS

Get two ounces of peroxide powder from your druggist. Sprinkle on a hot, wet cloth and apply to the face gently. Every blackhead will be dissolved. The one safe, sure and simple way to remove blackheads.

Fruit, Vegetable Larder Reported Well Stocked

The local wholesale fruit and vegetable market is fuller than it has been for some time, dealers reported yesterday.

[illegible]

Tomatoes are in good supply with prices going down. Two lots of bananas arrived yesterday in the city. California [illegible] Oregon, and from Australia on May 1, but Spanish onions are just about finished. Newtown and Winesap apples are now available. [illegible] in good supply.

Best buy: Local cauliflower, which is in plentiful supply and easy on the pocketbook. Dealers say that the small sizes are a particularly good buy.

Announcements

Salvage Collection: The Salvation Army will pick up from your door salvage of all kinds. Used clothing, shoes, furniture, your rags, household mattresses, carpets, rugs, carton boxes, newspapers, magazines, rendered fats. When you give it to the Army it is to help others. Phone G 7612.

Arts Centre of Greater Victoria, 823 Broughton Street. Exhibition of Architecture by the members of the Victoria Chapter of Architects of British Columbia. Drawings, photographs and models. Open Friday, April 22nd, hours 11 to 6, and Saturday, April 23, hours 11 to 9. Members free. Admission 25c.

Rev. W. H. Hudspeth, M.B.E., M.A., general secretary for Canada of the British and Foreign Bible Society will address a meeting in the church hall of the Metropolitan United Church, tomorrow at 8 p.m. Rev. M. A. J. Weaver, B.A., D.D., will take the devotional.

To the Discriminating. Rare Persian [illegible] Kashan [illegible] 15 another [illegible] exquisite finest design [illegible] art border. Also large hand-carved camphorwood chest. Also a hand-carved side board with carved sacrophagus. Call G 4793.

Arts Centre of Greater Victoria, 823 Broughton Street. Exhibition of architecture by the members of the Victoria Chapter of Architects of British Columbia. Drawings, photographs and models. Open Tuesday, April 19 to April 23, hours 11 to 6. Members free. Admission 25 cents.

Your Ronson Lighter promptly repaired by specialists. Only genuine Ronson parts used. Authorized Ronson repair depot. Complete overhaul—including replacement of worn parts—95c. Minor repairs 50c. Lighter Repairs Ltd., 1618 Douglas Street.

Saanich Progressive Conservative general meeting at the Institute, Royal Oak, Monday, April 26, at 8 p.m. General Pearkes, our Federal M.P., will give a report on the session.

Island Arts and Crafts Society, 38th Annual Exhibition at Arts Centre, Broughton St., near Royal Theatre. April 20 to 30, 10 a.m. to 9 p.m. Official opening by Dr. Ewing, April 26, 3 p.m. Admission 25c.

Salvage Collection for Esquimalt, James Bay and Gorge. We collect, rags, paper, household mattresses and all kinds of bottles. Phone E 3413.

Portia White, distinguished Canadian contralto, recital at First Baptist Church, Tuesday, May 3. Tickets, $1.25, at Fletcher's Music Store.

"Symphony in Silk and Wool" presented by XI Beta Chapter Beta Sigma Phi at the Art Centre, May 4, 5, 6 and 7, afternoon and evening. Proceeds Aged Women's Home and other charities. Admission 50c.

Student Performers' Recital [illegible] B.C. Registered Music Teachers' Association, Victoria branch. Friday, April 22, 8 p.m. Newstead Hall, 734 Fort Street. Admission 25c.

Try Our Personalized Service. We make and remodel coats to fit you. All types of fur work done by experts on premises. Victoria Furs, 831 Fort St. Phone E 8133.

Annual meeting of Arts Centre of Greater Victoria at 823 Broughton next to Royal Theatre, Friday, April 22, 8 p.m. Members and those interested in art requested to attend.

Leather Craft—James Bay Community Centre, 7-9. Wednesday evening. Eight lessons $2. Further information phone E 7732.

Two Steeples Famous English Rib Socks for men. 100 per cent pure wool. Now available again at Gordon Ellis, Limited, 642 Fort Street.

Adults' and Children's colonic, irrigation, massage, electricity. E 9121. Estella M. Kelley, est. 35 years, 301 Royal Trust Bldg., 612 View.

R. J. E. Hitchman, D.S.C., R.Cp., chiropodist - foot specialist, announces the opening of his office at Suite 306, Stobart Bldg. E 7906.

Ronsons Repaired while you wait, 25c to 75c including parts. 783 Fort Street, at Kinburger's the jewelers.

Malahat Chalet open daily except Mondays for delicious fried chicken and steak dinners, breakfasts and afternoon teas.

Chapters E., L., K., P.E.O., rummage sale, 9 a.m., Saturday, April 23, Hard of Hearing Hall, Douglas St., above Coast Hardware.

Betty Sutherland, hairdresser, is now associated with the Harper Method Shop, 312 Sentard Bldg. For appointments phone E 4926.

Steam baths, short wave, hot packs, massage, colonic irrigations. 1324 Blanshard Street. Phone E 8111.

Victoria Nursing Corps rummage sale, Saturday morning at 9 o'clock, April 23, 1234 Government Street.

Devonshire Cream Teas served daily at "Toby Jug," Elk Lake.

ASTHMA SUFFERERS

Get welcome relief from the wheezing, sneezing, gasping struggle for breath caused by Asthma. Take RAZ MAH, specially made to relieve Asthma misery. Helps you sleep and work in comfort. Don't lose another night's sleep. Take RAZ-MAH today. 60c, $1.25. R-32

Swans May Arrive For Celebration

Even the swans in Beacon Hill Park are expected to join in the spirit of the May 24 celebrations this year.

[illegible] the park [illegible] according to Park Superintendent Herbert Warren and the six weeks' incubation period should bring the baby cygnets into the world in time for the festivities.

He is hopeful that better luck will be experienced in the raising of the young swans than in previous years.

Come to Inglenook Gardens, 3540 Maplewood for your Easter gift's. Surplus flowers and plants for sale.

The Legal Firm of McM Ilree & McIlvree has moved to 8-11 Central Building, [illegible] Gordon.

All Voluntary Contributions to the Victoria Chapter of Credit Unions will close on April 25th.

No Bread at Mrs. Hope's Public Market stall till further notice. Cakes and [illegible] as usual.

Estevan Barber Shop basement, 2418 Stadium barber service a habit. Harry Firth.

M. J. Oscarr, Phone, chiropractor. X-ray. 204 Central Bldg. B 2743.

The Old Charming Inn, Oak Bay, reopens. Miss Ewing. G 0267.

"All My Sons" Victoria Little Theatre, Dean's April 21, 22, 23.

YOUR FLOORS KEEP CLEAN LONGER!

New Improved Old English Wax Shines Brighter-Wears Better!

OLD ENGLISH actually *polishes itself* to a tough wax coating that does away with scrubbing and scouring for weeks on end . . . because it keeps your floors bright and shining for a long, long time.

SOLD AT LEADING STORES EVERYWHERE

Old English Brand NO RUBBING FLOOR WAX

USE OLD ENGLISH PASTE WAX ON YOUR HARDWOOD FLOORS

A GREAT SALE Draws to a Close!

RCA VICTOR RECORDINGS

Victor's semi-annual sale is nearly at an end . . . come in now to make your choice from these famous recordings . . .

Choose From These Lovely Selections

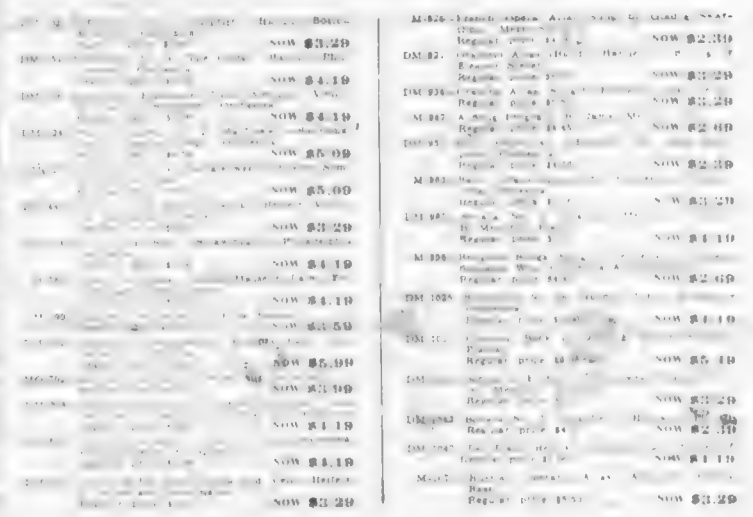

AND SCORES MORE WAITING FOR YOU

Fletchers

4 Floors at 1130 Douglas Street

WE MAIL RECORDS ANYWHERE

GARDEN HOSE

All Rubber — New Guaranteed

50-Ft. Lengths — Complete With Couplings

100 Only — 1 Length to a Customer

$4.20 each

STIRRUP PUMPS

Suitable for Spraying Fruit Trees, Etc.

$4.50 each

For Your Shortage — See Our Surplus

Capital Iron & Metals Ltd.

1824-1832 STORE ST. G 2434-G 8441

STOP PEST DAMAGE

Here Are the Insecticides

What's eating your garden? Get ahead of the pests with the proper action . . . and we have the very sprays and dusts you need.

EARWIGS S. & P. Earwig Bait, made fresh daily. 2-lb. pkg. 35c

GO WEST EARWIG BAIT, 1½-lb. pkg. 35c

SLUGS Cory's Slug Death, made in Victoria. ½ lb. 30c; 1 lb. 50c; 4 lbs. $1.75; 10 lbs. $3.00

CARROT RUST FLY Benexane "5", 12-oz. can 35c; 25-lb. bag $2.40

GAMMA DUST "5", 16-oz. 40c

APPLE SCAB Lime and sulphur spray, 1 quart 40c; 1 gallon $1.10

GENERAL INSECT CONTROL

GREEN CROSS DDT 1 oz. 30c; 5 oz. 90c; 16 oz. $2.25

50% WETTABLE DDT, 1-lb. 85c; 4-lbs. $1.60

APHIS

[illegible] 1 oz. 33c

[illegible] oz. $1.00

16 oz. $2.75

PEAT MOSS!

Is arriving. Fine [illegible] bag $1.95

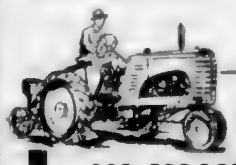

They're Here...

'49 MASSEY-HARRIS "PONY" TRACTORS

Sturdy, dependable, doing the work of your team. Ideal for the small farm or market garden . . . and all the implements, everything you need.

ASK FOR DEMONSTRATION

And In Our Hardware Dept.

Across the street from our Grocery Store

PRESSURE SPRAYERS

Dobbins compressed air sprayers. Each $7.95

DUST GUNS

At $1.65

SCOTT & PEDEN

506 Cormorant St. Opp. E. & N. Depot G 7181 We Deliver

The BAY—As Near As The 'Phone in Your Home—Call E7111 or Write Our Personal Shopper

SALE! Women's Spring Coats

First Quality Wool Suedes and Coverts!
Loose Back, Belted and Fitted Styles!

- Light Weight, Yet Warm!
- 5 Colors and Plain Black!
- Outstanding Value at Only **24.95**

Our stocks pack their buying power . . . results . . . [illegible] in a coat you'd ordinarily pay [illegible] for! First quality [illegible] 1949 [illegible] flattering colors . . . and at a price that [illegible] on your budget! Come [illegible] grey, brown or black [illegible] 32 to 37. See them [illegible]

BAY Coats and Suits, Second Floor

PAY 500 DOWN—Balance, plus small carrying charge, on easy monthly payments.

The BAY Has Complete Selection of

Smart SLACKS

Comfortably cut . . . [illegible] tailored from quality fabrics!

A. BRITISH MAN-TAILORED SLACKS

- All-Wool Check Patterns
- Sizes 26 to 32 Now in Stock!

12.95

Just arrived! Handsome all-wool tweeds in tooth check slacks beautifully tailored and styled! Finished cuffs, zipper fastener. Choice of two shades of brown or black and white.

B. FINE ENGLISH WORSTED SLACKS

Man tailored with front pleats, finished cuff and zipper fastening. Grey, heather mixtures in waist-sizes 26 to 32. Pair **14.95**

C. BELTED RAYON GABARDINE SLACKS

Lighter-weight slacks for spring and summer wear! Grey, navy, bottle green or brown. Sizes 14 to 20. Pair **6.95**

SPORT JACKETS

Water repellent ZELANDER [illegible] style! [illegible] elastic waistline, [illegible] back. Aqua, beige and [illegible] Sizes 14 to 18, each **12.95**

COTTON "T" SHIRTS

[illegible] Egyptian cotton in crew neck short sleeve style. Aqua, [illegible] gold, red, powder blue and white, in sizes 32 to 38. Pair **1.59**

BAY Sportswear, Second Floor

BAY Self Serve FOOD MARKET

Features the Lowest Average Prices, Charge Account Privileges and Delivery at Small Additional Charge.

Jam Tempting Assort. Raspberry, 4-lb. tins **59c**

Plums Fresh Tasting Royal Cuts, 20-oz. tins, 2 for **25c**

Marmalade Average Orange, 4-lb. tins **55c**

BAY Self Serve Foods, Lower Main Floor

Roasting CHICKENS Select B Grade, per lb. **50c**

BAY Meats, Lower Main Floor

STORE HOURS:
9 A.M. to 5 P.M. — Wednesday, 9 A.M. to 12 Noon
Phone E7111

Big Savings on HBC FINE QUALITY FURS

PLUS A NEW SHOWING OF MORE THAN $100,000 OF EXQUISITE NEW STYLES!

The HBC Label's your guarantee of Complete Satisfaction

	Reg Price	SALE PRICE
1 Only, CANADIAN SQUIRREL COAT Size 16	$695	$449
1 Only, CANADIAN SQUIRREL COAT Size 18	$695	$449
1 Only, CANADIAN SQUIRREL COAT Size 16	$595	$449
1 Only, RUSSIAN SQUIRREL COAT, Three Quarter Length Size 14	$595	$449

New Beautiful Furs
for Lovely Ladies!

RUSSIAN BROADTAIL COAT, [illegible] length	$1,595
RUSSIAN SQUIRREL COAT, [illegible] length	$695
OCELOT COAT, [illegible] length	$595
PERSIAN PAW COATS, [illegible] length	$195
MANCHURIAN ERMINE COAT, three-quarter length	$1,295
CANADIAN SHEARED BEAVER COAT, [illegible] length	$1,295
CANADIAN ERMINE COAT, [illegible]	$1,495
NORTH AMERICAN RANCH MINK COAT	$3,500
CHINESE WEASEL COAT	$1,295
CANADIAN BEAVER COAT	$1,095
DROPPED ORIENTAL MINK COAT	$2,250
RUSSIAN PERSIAN LAMB COAT	$995
BLUE FOX JACKET, three-quarter length.	$195
SILVER FOX JACKET, three-quarter length.	$195

BAY Furs, Second Floor

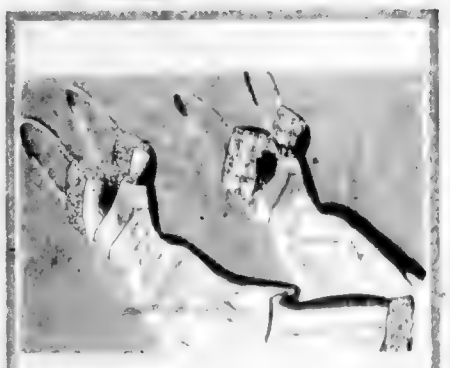

Petal-Colored

SLIPS

Rayon Crepe or Satin . . . Two Smooth-Fitting Styles **3.50**

Fine quality [illegible] a top. Choice of delicate [illegible] satin in [illegible] and [illegible]

LUSTROUS SATIN NIGHTGOWNS

To Match Slips Above!

If you're trousseau hunting . . . or even if you aren't, you'll still love these dainty gowns that match the slips above. Blue, pink or white in small, medium or large sizes. Each **4.98**

BAY Lingerie, Second Floor

SPRINKLER VALUES THAT SAVE YOU MONEY

Fine Quality Garden Shrubs

VIBURNUM CARLESII
Fragrant clusters of pink-tinted white flowers. Each **2.50** and **4.50**

BLUEBERRY PLANTS
Large fruiting blueberries excellent for pie or preserves. Five varieties that ripen in succession. Each **1.50**

Rhododendron, Azalea, Camellia
FERTILIZER
1 lb. 25c 5 lbs. 1.00
10 lbs. 1.50

BAY Nursery Section, Lower Main Floor

A. 4-ARM BRONZE BEARING SPRINKLERS

Covers all areas within a 40-foot radius. Made to serve you well for years to come. Each **3.95**

B. "Rain King" SPRINKLERS

Two-arm spinning style with adjustable nozzles on each arm. Heavy bronze bearings. Each **4.95**

C. SAMBO AND CLOWN NOVELTY SPRINKLERS

Attractive in the garden . . . sambo or clown figure that holds a sprinkler . . . turns and twists to cover a 40-foot area. Each **7.50**

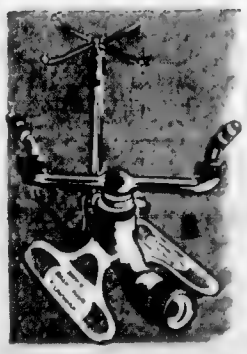

WALKING SPRINKLERS

Set on your hose . . . it "walks" slowly along, shuts off automatically. Ideal for large lawns or night watering. Demonstration if desired **34.75**

BAY Housewares, Third Floor

Hudson's Bay Company

The BAY — Your Friendly Store — Guarantees 100% Satisfaction With Every Purchase

DAILY, 5c

COLONIST TELEPHONES
All Departments E 4111
AFTER 11:30 P.M. AND BEFORE 8:00 A.M. AND SUNDAYS
News Desk E 4509
Reporters E 5509
Sportsmen E 5000
Social, Island News F 0263
Circulation Mailing Room E 0725

The Daily Colonist.

THE OLDEST DAILY ON THE PACIFIC COAST—ESTABLISHED 1858

SUNDAY, 10c

WEATHER FORECAST

Victoria and Vicinity — Overcast. Little change in temperature.
Yesterday's Sunshine—2 hours 6 minutes.

NO. 112—NINETY-FIRST YEAR | VICTORIA, BRITISH COLUMBIA, SATURDAY, APRIL 23, 1949 | TWENTY-TWO PAGES

Hunger Hitting Northern Posts Not Yet Aided

Message From Labrador Wastes Says Villagers Living on Bread

ST. JOHN'S, April 22 (CP) — Despite efforts by R.C.A.F. planes and the icebreaker Saurel, hunger still is being felt in the icy reaches of Labrador, it was learned here tonight.

A message from Black Tickle, far in the northland, told of some 400 persons who have nothing to eat but hard bread and a supply of flour.

The message was sent by Andrew Barrett of Black Tickle to a relative at Port de Grave on nearby Conception Bay, looking for fuel to tide the district over the spring breakup period.

The food scarcity extended over the region of Battle Harbor, Spotted Islands and other small settlements as well as Black Tickle about 100 miles north of Battle Harbor, Labrador, to which the Saurel reached her way with a load of food last week.

Earlier air force planes and one private aircraft had carried food to the Battle Harbor area.

Persons well versed in the rigors of the Northland said the Saurel would not be able to get to Black Tickle for about six weeks due to the mountainous ice barriers that block the coast at this time of year.

Only possibility of aid would be by planes. The giant Canadian air base of Goose Bay is situated about 100 miles west of the affected area and it was expected that mercy planes might take off tomorrow. There was no official comment immediately.

It has been said the food shortage was due partly to Confederation, the northland villages scrimping on supplies in order to take advantage of an expected drop in prices after union.

No Tax Hike Expected In Saanich

No increase is expected in the 1949 Saanich mill rate.

Reeve E. C. Warren said yesterday he is "pretty sure" the mill rate will remain the same as last year.

"There is even a possibility the rate could be decreased. However, I am in favor of spending any surplus on roads," declared Reeve Warren.

Councillor William C. Kersey, chairman of the finance committee, agreed with the reeve. He said he is opposed to a mill rate reduction when so much road work is urgently required.

MAIN FACTORS

Higher assessments and sales tax revenue are two of the main factors which have enabled the council to maintain the same mill rate.

Saanich has two mill rates. The rate in School District No. 61 is 38.5 mills and in District No. 63 41.3 mills. The general rate is 21 mills.

Council will meet Monday night to study the first draft of the estimates prepared by John B. Tribe, municipal clerk and treasurer.

Expects Settlement Of Strike Shortly

QUEBEC, April 22 (CP). — Labor Minister Antonio Barrette announced late today he expects shortly a settlement of the Eastern townships' asbestos strike which has kept 5,000 workers in idleness since mid-February.

The Labor Minister announced that as a result of conference with representatives of Catholic syndicates and of Canadian Johns-Manville Company an arbitration board will be established during the week-end.

Alert Accountant Foils Holdup in Nanaimo Bank

NANAIMO, April 22.—An accountant foiled a bank holdup here this afternoon by tackling and capturing a bandit who said he tried to escape with $600 because "money was meant to be circulated, and I needed some."

Provincial police said the man taken into custody had been identified as Lloyd Dahlquist, 35, a recent arrival from Vancouver.

The bandit entered the Bank of Montreal branch at Albert and Wallace Streets about five minutes before the bank's closing time. He strode to the cashier's cage and told a teller, Mrs. Mary D. Bennett, "This is a holdup."

Mrs. Bennett asked if he was joking.

"This is a stickup," he replied.

Mrs. Bennett handed him some currency and as he rushed for the door she yelled, "Grab that man."

The chief accountant, M. Woods, tackled him at the doorway and held him in the building until police arrived.

Police could find no weapon in Dahlquist's possession. Sgt. George McAndrew said he found $686 on Dahlquist's person.

C. W. Rowland had left the teller's cage just before the bandit arrived in the bank. He described the man as well dressed, and said he had been seen on a nearby corner for some time.

Shaky Gunmen Flee Bank Without Loot

PERGUS, Ont., April 22 (CP) — Three nervous gunmen fled without loot from the Pergus branch of the Imperial Bank today after firing a shot through the trouser leg of the bank's accountant.

Provincial Police radio cars were patrolling the area for the bandits who fled to the east in a stolen car.

The shot pierced the trouser leg of Accountant Aubrey Lloyd as the bandits, apparently excited by the sounding of the bank's burglar alarm, fled. Assistant Accountant William Beacon followed them to the street and fired several shots after them.

Wearing khaki overalls, the three masked themselves as they entered the bank just before closing time and said: "This is a stick-up."

Manager Fred T. Kyle sounded the burglar alarm with his foot, then tripped one bandit as he fired at the accountant.

Provincial Police from detachments at Guelph and Mount Forest summoned on the area and set up road blocks.

TODAY'S FEATURES

Comics	Page 8
Culbertson on Bridge	Page 12
Editorials	Page 4
Finance	Page 7
Local News	Pages 3, 21
Marine News	Page 21
Radio Programs	Pages 13, 14
Serial Story	Page 8
Social	Page 6
Sport	Pages 11, 12
Tide Table	Page 20
Theatres	Page 7
Vancouver Island News	Page 20

Ireland Celebrates Debut as Republic

—General Press Cablephoto

HERE is view of part of the big parade that marked the celebration of Ireland's debut as an independent republic. Units of the Irish army are marching past the Bank of Ireland, once the Irish House of Parliament, on College Green, to the saluting base at the general post office, which was Irish Republican army headquarters during the Easter week rebellion of 1916. Taking the salute here is Sean T. O'Kelly, President of Ireland.

U.N. Approves Claim Peace Pacts Broken

LAKE SUCCESS, N.Y., April 22 (CP). The United Nations tonight approved British-United States charges that Hungary and Bulgaria violated the human-rights clauses of the peace treaties in Communist trials of church leaders.

The vote in the 58-member special political committee was 34 to 6 with 11 abstentions in favor of a Bolivian resolution deferring direct action until the Fall session of the General Assembly.

Canada supported the move which also urged Britain and the United States to continue their efforts to seek satisfaction through the peace treaties on the trials of Joseph Cardinal Mindszenty, primate of Hungary, and 15 Protestant church leaders in Bulgaria.

WEST CONFIDENT

Western delegates expressed confidence that the resolution would gain the necessary two-thirds majority when it is brought soon before the main Assembly meeting for final approval.

The resolution made no charges of its own against the two Russian-bloc countries but approved the protests lodged earlier through diplomatic channels by Britain and the United States. Both Hungary and Bulgaria have rejected the protests.

Maintaining the moderate tone of the resolution, a Chilean amendment which would have condemned Hungary and Bulgaria was withdrawn after several Western delegates opposed it.

REJECTS PROBE

The committee rejected a joint Australian-Cuban proposal to send an 11-member commission to Europe to make a first-hand investigation of the cases. Canada was among the majority of 30 countries voting against the plan. Only four were in favor and 18 abstained.

The United States spearheaded the drive against the special commission, contending the best method now is through the procedures provided under the peace treaties with the two countries.

Canada, as a signatory of the treaties, has associated herself with the British-United States protest and is being consulted on further measures to be taken.

Crowd Forces U.K. Red Into Hiding After Rally

DARTMOUTH, England, April 22 (AP). An enraged crowd drove Britain's No. 1 Communist, Harry Pollitt, to cover in a house here tonight after breaking up a political meeting where he discussed the shelling of four British warships by Chinese Communists.

Pollitt took refuge in the house after police snatched him to safety from the meeting, where eggs, fruit and rocks were heaved. When the crowd outside was slow to break up the Communist chief decided to stay there overnight, ignoring shouts of "Come out, Harry, we will wait all night if necessary."

One member of the crowd—a man who lost a son in the China shell-fire—had given Pollitt a rope and a note suggesting that he hang himself. The crowd also burned the Red flag which draped the speaker's platform.

After Pollitt ducked into the house, fist-fighting broke out between his followers and members of the crowd, estimated by police at about 1,000.

Dartmouth, a navy town, is the site of the Royal Navy Academy. Feelings ran high over the shelling of the British warships in the Yangtze.

When the atmosphere at the meeting became threatening, police grabbed Pollitt and hurried him away up a side street.

The temper of the crowd at the meeting became evident when Pollitt suddenly cut short a speech on Communist Party policy and said he would answer questions.

Someone shouted: "What about the Amethyst?" The reference was to a British sloop shelled by the Chinese Communists.

"What would you do if you were on the Amethyst?" a questioner insisted.

Pollitt replied: "I should do exactly as our British boys are doing at this moment—I would ask the same question as many of you are asking: What was the Amethyst doing there?"

Then a man who had lost a son in the Yangtze fighting broke through and shoved a rope and a note at Pollitt.

BULLETINS

Land Switch

TUEDDERN, On The Netherlands-German frontier, April 23 (Saturday) (AP). — About 10,000 Germans and 27 square miles of Germany became Dutch early today, at least for the present.

At the same time 500 Germans and ten square miles went under the Belgian flag. The changeover went off quietly at midnight.

Favor Walkout

DETROIT, April 22 (AP).—Workers at the Ford Motor Company's big Rouge plant gave solid approval to a strike proposal, an official of United Automobile Workers (C.I.O.) Local 600 reported tonight.

Local President Thomas Thompson said a final count of ballots in the five-day strike vote showed 30,296 workers in favor of a walkout and 4,400 against.

To Each His Own

This house divided, still standing, was split after an irreconcilable argument between two landlords at Wewoka, Okla., each of whom owned part of the land on which the house was built. The owner of the larger portion sliced off his half and moved it to a new lot several blocks away.

Garrison Fleeing Nanking As Reds Swarm at Gates

Officials Leave by Plane; Mobs Loot Stores, Homes

NANKING, April 23 (Saturday) (CP) —This tottering capital of Nationalist China today was abandoned by its officials and its garrison as Communist troops smashed across the river and reached its gates.

Red troops, apparently cracking the Nationalist defences on a wide front, seized broad areas on both sides of the capital.

Best reports here said the latest crossing came from Pukow, a town across the Yangtze from Nanking. Communist forces were said to have landed near Nanking's railway station just outside the city walls.

The Associated Press at Shanghai reported that the people in the city to Nanking went out shortly after this dispatch was cleared. It was possible the Shanghai office said that the line had been cut.

LOOTING STARTS

Looting began in Nanking from which all high Nationalist Government officials presumably had fled along with the garrison. The city was a No-Man's Land with both soldiers and police withdrawn.

Mobs broke into shops and carried all manner of merchandise to their homes and the countryside.

Dirty and disorganized troops, believed withdrawn from Pukow, streamed through the city.

Among those fleeing the capital were a number of foreigners. They went on the same planes which carried off high Government officials, including Premier Ho Ying-chin.

CARS STOPPED

Looters helped themselves, starting with the Mayor's house and the homes of Government officials and city officials. Soldiers stopped cars on the street, trying to commandeer them.

The Nationalist Foreign Affairs Ministry asked all foreign diplomatic representatives to move their offices to Canton. Whether this had been done by T. C. Davis, Canadian Ambassador to China, and his six-person embassy staff was not known.

In Ottawa, External Affairs officials said there was no indication when Davis and his staff planned to leave. These officials said no decision has been taken to instruct Davis to leave the Chinese capital, but he has authority to evacuate his staff if he considers that the military situation warrants it.

250 CANADIANS

In all, approximately 250 Canadians, most of them missionaries, live in the Yangtze Basin region where the fighting raged. About 200 of them already have moved out of the war areas into Shanghai.

The Canadians were expected to enter the city gates at any time.

Premier Ho Ying-chin, who also is the National Defence Minister, and the whole Defence Ministry left by air about 7.30 a.m. (7 p.m. Friday, Pacific Standard Time) for Shanghai en route to Canton, where the official capital was set up some time ago.

The whereabouts of acting president Li was not known here, but it was believed he had left the capital.

Where Communists Thrust Across Yangtze

—Central Press Cablephoto

IN a brief heavy onslaught, Chinese Communists have crossed the Yangtze River and early today were at the walls of the Nationalists capital Nanking. They first crossed the river Thursday to the southwest and east of the capital, and Friday captured the important naval base of Kiangyin. Early today the Reds crossed from Pukow to reach the edge of tottering Nanking in the vicinity of its railroad station. Prior to the launching of the attack the Reds were massed from Hankow to east of the capital. Arrow farthest to right shows the approximate spot where four British warships were shelled.

Your Clock Moves On Tonight

Somebody with a steve-like memory will get out of bed at the Usual Hour tomorrow morning and get ready for church.

When he arrives the congregation will be leaving.

"The service is over" someone will tell him. "You're an hour late."

And in the afternoon some young man will look at his watch and remember he has a date with his girls. But when he arrives at her house her mother will tell him the girl grew tired of waiting and went out with someone else.

"You're an hour late," the mother will say. "Don't you know Daylight Saving Time came into effect last night?"

These stories may sound absurd but they're not. The statisticians say that one in ten citizens will make a similar mistake tomorrow.

So may you, unless you remember that Daylight Saving Time does go into effect at midnight tonight and set your watches and clocks one hour ahead when you go to bed.

Transportation on Vancouver Island will shift over to the fast time. Vancouver Coach Lines officials said last night that local and Up-Island runs would all be on Daylight Saving Time. Canadian Pacific Services operating within British Columbia will also operate on the fast time, but services operating across provincial lines, such as trans-continental rail lines, will be operated on Standard Time.

Says Crescent Not in Action

OTTAWA, April 22 (CP).—Naval headquarters said tonight the Canadian destroyer Crescent is standing by at Hongkong to evacuate Canadian citizens, if necessary, and is not engaged in action on the war-engulfed Yangtze River.

A statement said the Crescent is "primarily" at the disposal of the Canadian ambassador to China, T. C. Davis, "particularly to render assistance in evacuating Canadian citizens should this prove necessary."

The statement said the Crescent "is not and has not been engaged in action on the Yangtze River."

Adjourn Move To Hold Four

VANCOUVER, April 22 (CP). — A hearing of a motion to arrest Harold Pritchett, John Forbes, Berthold Melanson and Hjalmar Bergren was adjourned today till Wednesday next.

Mr. Justice A. M. Manson granted the adjournment.

The four are alleged to have aided and abetted Ernie Dalakog, currently in Oakalla Prison for refusing to surrender or divulge the whereabouts of $130,000 claimed by B.C. District Council of the International Woodworkers of America.

Bid for New Power Line Approved by Committee

Application of the B.C. Electric Railway Company to erect a new 60,000-volt highline within the city limits was approved yesterday by the public works committee and will be passed on to City Council for consideration next Tuesday.

Approval was based on a joint report by City Solicitor A. J. Patton, City Engineer Cecil Jones and Lighting Superintendent Kenneth Reid.

The officials declared the city, under existing legislation, was powerless to refuse the application and force the company to place high-tension lines underground. They suggested the legislation be studied with a view to gaining an amendment through which the company would be required to install transmission lines underground.

HAZARDS RECOGNIZED

"Disadvantages and hazards incident to any high tension power line whether a power line be a 60,000 primary transmission line or a 4,400 or lower tension distribution line is recognized," the civic heads stated in their joint report. "There exists at present a statutory authority whereby the B.C. Electric have a right to bring power lines into the city and under the present legislation their application cannot reasonably be refused."

It was stated the city would, at present, be required to pay extra costs of placing wires underground, "which would amount to some hundreds of thousands of dollars."

"Under these circumstances and having in mind that the proposed route is less highly developed with high buildings than either Quadra or Douglas Streets, which are the only feasible alternative routes, it is recommended that the application be approved," the report stated.

FIRST OBJECTION

Route of the highline will bring it into the city along Fifth Street to Bay Street and along Bay to the B.C. Electric sub-station at Bay and Government Streets.

Original objection to the B.C. Electric application was raised earlier this month by Fire Chief R. T. Brindle and Lighting Superintendent Reid.

Chief Brindle declared high tension lines erected above city streets were a constant source of danger to both firemen and bystanders in the event of fire.

Mr. Reid declared the route of the proposed highline brought high tension wires adjacent to the elementary school at Fifth and Finlayson Streets, creating a potential danger to children attending the school and residents living in homes along the entire route of the line.

Searchers Fail To Find Plane

HALIFAX, April 22 (CP) —An armada of search planes returned to base tonight reporting no success in a day-long hunt for a missing R.C.A.F. plane with seven aboard.

Twenty aircraft took part in the search today for the twin-engined Beechcraft Expediter last reported over Presque Isle, Me., yesterday on a flight from Ottawa to Chatham, N.B.

Tonight, several planes were to scour the search area in hope of sighting signal flares.

Among the searching aircraft were three from the United States air base at Harmon Field, Nfld., and one from Westover, Mass. Others were from the search and rescue base at Greenwood, N.S., and Summerside, P.E.I.; Dartmouth, N.S.; Ottawa and Trenton air stations.

Nearly the whole of Central New Brunswick was covered by search planes today.

Court Rejects Attempt To Get Stiffer Sentence

Chief Justice Gordon McG. Sloan yesterday refused a Crown application to go into Appeal Court to seek a stiffer sentence for Mary Myers, a confessed drug addict.

The woman was convicted by Magistrate W. W. B. McInnes in Vancouver police court last March 11 after pleading guilty to charges of being in possession of morphine a month earlier. She was sentenced to one year in prison and a $200 fine.

Gilbert Hogg, Vancouver, Crown counsel, asked to appeal on the ground that the sentence was not in line with the gravity of the offence or with other sentences passed for similar offences.

"WEAK ADDICT"

In his report to the Appeal Court, Magistrate McInnes described the woman as "just a weak addict, requiring treatment rather than punishment," and added that "a longer term in this case would have been cruel and purposless."

He said: "In drug cases where there is nothing more serious than addiction, I never sentence beyond a year. In the absence of a suitable institution for such cases, I put her in jail as some assurance that she would at least get the craving out of her system."

The woman, who appeared in court to oppose the application, had written to the court that the "appeal of the Crown savors of persecution."

"If the Crown wishes to make an example or a test case under the Opium and Narcotic Drug Act, why choose the enslaved addict?" she asked.

"HIT AT SOURCE"

"Hit the fountain at the source and begin with the distributors of the drugs," she urged. She described the distributors as "killers of the body and soul of the addict."

The Chief Justice also refused to hear the appeal of Albert Leonard Cole, whom Magistrate McInnes had sentenced to three years and a $200 fine last March 2 for a similar offence.

In his report on that case, Magistrate McInnes said the amount of drugs found on Cole's person was "very large," indicating he was trafficking.

Highs and Lows Of the Weather

	Min.	Max.	Precipitation
Montreal	40	70	—
Toronto	36	58	.34
Ottawa	29	64	.10
Halifax	36	46	—
Winnipeg	28	60	—
Regina	27	51	—
Saskatoon	31	44	.01
Prince Albert	24	56	—
Medicine Hat	30	62	—
Calgary	27	50	—
Edmonton	30	52	—
Kamloops	33	73	—
Penticton	39	60	—
Vancouver	40	53	—
VICTORIA	40	50	.06
Prince Rupert	39	47	.10
Prince George	34	59	.01
Seattle	42	56	.40
San Francisco	48	61	—
Los Angeles	50	66	—
Chicago	51	76	.37
New York	53	60	.02

Says Increase Would Halt Plans for Loan

VANCOUVER, April 22 (CP) — J. Leon McLean, vice-president of the B. C. Electric Railway, told a Board of Conciliation today that acceptance of union wage demands would prevent the company from [illegible] year.

He said the unions' demands would [illegible] the company with another $2,100,000 expenses.

"It would mean we could not issue bonds because we could not meet the earning requirements of the bond trust deed."

The union seeks a 40-hour week at no less take home pay, equivalent to at least a 25-cent hourly pay increase.

DENIES REPORT

A report that the B.C. Electric proposed to insure employees for $2,000 and split the sum with beneficiaries at death was denied by Vice-President J. Leon McLean.

"The report is 100 per cent wrong," said Mr. McLean. "Under the company's pension plan, the beneficiaries receive full value of the pension at all time."

Pyramid Club In Quebec Facing Trial

MONTREAL, April 22 (CP) — A group of Pyramid-Club fans found their path to fortune led through Recorder's Court today after the police department's morality squad stepped in at the height of their fun.

Following a raid on a West-Central Montreal apartment, nine persons pleaded innocent to illegal lottery charges under section C of the Criminal Code, under 236.

TRIAL APRIL 29

Chief Recorder Roland Paquette set trial pro forma for April 29.

Lieut. Romeo Jarry, morality squad leader, said the raid followed a wave of protests from scores of citizens. It was the first time the craze for turning $1 into $2,000 took hold of Montreal several weeks ago.

Woman Fined In Rental Case

Mrs. Ethel Lonsdale Harrison, 1336 Beach Drive, was fined $35 or in default ten days in jail by Magistrate H. C. Hall in Oak Bay police court yesterday when found guilty on a charge of collecting excess rentals.

J. A. Byers, Crown prosecutor, told the court the accused had been charging $120 monthly rent for an apartment for which rent was set at $74. She had collected the excess rent for six months, he said. He asked for a heavy penalty.

Gordon Cameron, counsel for Mrs. Harrison, contended that his client was ignorant of the complicated rental regulations. He also said the accused had supplied extra services to the apartment.

An instrument called the spectrophotometer assists chemists in identification and standardization of dyes to assure uniform quality production.

Says No Plan Made To Lift Blockade

PARIS, April 22 (AP) — Foreign Minister Robert Schuman of France said today there have been informal conversations at Lake Success between Russia and the West on the Berlin blockade but the Russians have made no definite proposals [illegible]

Schuman told newspapermen [illegible] the Russians [illegible] would be official, and we are not set at that stage."

S.I.U. Mans Two Idle Vessels As Strikers Appear in Courts

By The Canadian Press

Replacement crews sailed [illegible] ships from widely [illegible] ports Friday and the 20th day of the Canadian Seamen's Union (TLC) strike brought a fresh batch of court charges and recriminations around the world.

The Canadian Co[illegible] for [illegible] vessel owned by Canadian National Steamships, left Montreal manned by officers of the [illegible] A.F.L., rival of the left-wing CSU.

CREW FLOWN IN

The Canadian freighter Dinsmore sailed from Rotterdam. Her ship with a replacement crew flown from Canada.

In New York the Canadian owners of the freighter Triangle reached an agreement with the CSU crew to sail the vessel to Montreal.

POLICE CHASE

[illegible] harbor police a merry chase in a launch. Thursday were brought into court on charges of intimidation and illegal use of a loudspeaker.

On their court appearance, defence counsel declined jurisdiction of the court, claiming the alleged offences occurred on Federal property, the St. Lawrence River. The men were released on bail of $500 each pending a hearing April 27.

CREW ARRESTED

In Wellington, N.Z., 23 crew members of the Canadian freighter Tridale were arrested on charges of disobeying lawful commands of the captain. Part of the crew was arrested when police boarded the ship. The remainder were picked up ashore. All were remanded until [illegible] Wednesday.

Pickets of the CSU in Port William were stopped by police today before they could parade in [illegible] Minister St. Laurent was about to emerge.

LARGEST SURVIVORS

Crocodiles are the largest survivors of the great reptilian age.

Tax Evasion Brings Fines Of $100,000

MONTREAL, April 22 (CP) — Albert Sansoucy, wealthy textile manufacturer, today was sentenced to $100,000 in fines or 2½ years in prison on five charges involving $100,000 in tax evasion by himself and his company.

Ten other charges of income tax evasion brought by the Department of National Revenue after more than two years of investigation were withdrawn [illegible]

Claude Prevost, special Federal prosecutor, told Judge T. A. Fortaine in criminal court today that Sansoucy has paid back or is repaying the Government the amount due in tax arrears.

Through counsel, a month ago Sansoucy pleaded guilty to the five charges. After proceedings were begun he did not make a personal appearance in court.

Two of the five charges were against Albert Sansoucy, Ltd., and the others against Sansoucy personally.

Sansoucy has 60 days to pay the fines on the personal convictions and the company was allowed to pay the total of $100,000 it was fined.

The total fine of $100,000 far exceeded previous record fines in Canada for tax evasion.

Drew Attacks Liberal Heads

SAINT JOHN, N.B., April 22 (CP) — George Drew, national leader of the Progressive Conservative Party, [illegible] at Liberal leaders at a [illegible] and repeated his demand that Defence Minister [illegible] resign.

FIRST LIFE BOATS

[illegible] were launched at the end of the 18th century.

Woodworkers' Officials Freed on Theft Charges

NANAIMO, April 22 — Owen [illegible] Brown and Nanaimo-born Fred Wilson, were freed by an Assize Court jury here tonight after it had deliberated for one hour. The pair were jointly charged with theft of IWA, Local 1-80, union funds. They were immediately discharged by Justice J. O. Wilson after the two-day trial ended at 9 p.m. In the witness box both the accused told the jury they did not get any of the money in question and their was no intent to steal.

Both men claimed they [illegible] cheques for some $12,000 and transferred bonds for $5,000, believing they were acting on instructions of a general meeting held in Duncan last October and a subsequent executive meeting. Brown was president of Local 1-80 for years and Wilson was financial secretary. Both now belong to the W.F.T.C.

The general meeting at that time authorized the executive committee to safeguard the funds. Friction [illegible]

[illegible] The membership feared if the International tax was withheld, that body, according to the constitution, could set up an administration within Local 1-80. The executive meeting had later [illegible] the request [illegible] assets of Local 1-80 in hands of table officers [illegible]

[illegible] was employed to safeguard the funds [illegible] Interest [illegible] cheques for signature to the district [illegible] to the Mine, Mill and Smelter Union and $5,000 in bonds to the smelter union on instruction of district officers.

When the smelter union returned the funds they said they went back [illegible] the funds would be replaced in [illegible] at any time.

Amyot Closes Health Session

In closing this year's general session of the Public Health Workers refresher course Dr. G. F. Amyot, deputy minister of health, extended thanks on behalf of the group to Dr. F. L. Stephens, guest speaker from Johns Hopkins University, and to other speakers at the conference.

Tribute was paid to Miss Marion [illegible], director of public health nursing, Miss Y. Love, nutrition consultant and other officials and departments.

Dr. Amyot drew attention to the opening of the Paraplegic Centre in Vancouver.

He said it was the pioneer in Canada and one of the [illegible] in North America. The Provincial Government had contributed $[illegible] to the centre this year, he stated.

Royal Doulton Figurines

Recently Imported From England in New and Delightful Figurines, Including

SPRING MORNING
TOP O' THE HILL
THIS LITTLE PIG
BO-PEEP
LILY . . . and MANY OTHERS

Priced From $10.00 Up

Use Our Convenient Budget Plan

F. W. Francis LTD.

DIAMOND MERCHANTS — 1210 DOUGLAS ST.

SAVE 20% ON PERFECT NYLONS

20% Off Standard Prices

The Popular GRESHAM BRAND OF NYLONS

[illegible]

42-Gauge 40 DENIER — $1.08

45-Gauge 30 DENIER — $1.32

51-Gauge 30 DENIER — $1.48

STARTING SATURDAY FOR A LIMITED TIME ONLY

B. M. Clarke LIMITED — 711 YATES ST. — E 0611

India's Chances of Remaining In Empire Boosted by Harmony

LONDON, April 22 (CP) — Formal talks on future Commonwealth relations opened harmoniously today amid growing confidence that India can remain a member of the world's largest family of nations.

Preliminary doubts raised by India's announced intention to become a sovereign republic appeared to be evaporating in a mood of general cordiality.

TO END WEDNESDAY

With the eight-power talks now adjourned to Monday afternoon observers said these facts seem definite.

1. The conference will end next Wednesday. This coupled with the fact that no [illegible] meetings will be held during the week-end, indicates that substantial progress must have been made at today's opening session at 10 Downing Street.

2. Everybody seems happy. Representatives of all eight Commonwealth countries spoke today and it was understood that no major obstacles were raised to India's remaining in the Commonwealth.

At the same time, informants stressed it was impossible to guarantee that the present atmosphere will not change before the end of the discussions.

Meanwhile Prime Ministers Attlee of Britain and Pandit Jawaharlal Nehru of India were reported working on a written document which will be distributed to all Commonwealth representatives during the week-end. This decision to put something on paper was a basis for the next full-dress conference on Monday was made at Indian House in Downing Street, The Canadian Press learned reliably.

Toast Rare In Power Cut

Victoria and district was almost electricity for 25 minutes yesterday morning because [illegible] in one of the 8,000-volt generators at the B.C. Electric's Jordan River power plant.

Lights and appliances faded at 8:05 a.m. throughout the city and adjoining districts and some residential areas were without power until 8:20 a.m.

Power was restored to the business and industrial districts at 8:45 a.m.

Three operations were postponed at the Royal Jubilee Hospital and two at St. Joseph's during the accidental power shortage. Emergency lighting equipment was brought into action at both hospitals during the break.

CJVI was off the air for 30 minutes while police and taxi radios were put out of commission. Traffic lights were out but no accidents were reported.

Telephone service was unaffected.

Many white collar workers went to work breakfastless but not late in time — due to the city's auto-bus transportation system.

Mailed Ticket Business Boosted as Tax Avoided

NEW YORK, April 22 (AP). — Americans have discovered they can beat the 15 per cent travel tax by buying their airlines tickets mail-order fashion from Canada. And the mail-ticket business is booming.

The bargain "gimmick" was created March 23 when Canada lifted its 15 per cent tax on travel. That tax still is in effect in the United States.

But tickets between any two places in the world served by regular airlines can be purchased in Canada, without restrictions as to the departure point. This is in accordance with an International Air Transport Association agreement.

WRITE TO CANADA

Thus, a New Yorker wishing to fly to Los Angeles for example, can write to a ticket agent in Canada and pay $399.92 for a round-trip ticket which in the United States would cost about $44.94 plus tax, because of the tax, airlines spokesmen said.

The situation on train tickets is somewhat different, because the railroads have agreed to sell tax-free tickets only on trips originating in Canada, a spokesman for the New York Central Railroad said.

However, since the railroads do issue tickets for the entire trip from the Canadian point to any place in the United States, via connecting lines, persons living near the border can effect savings by crossing to Canada for their tickets.

It would pay a resident of Seattle, for example, to go to Vancouver for a round-trip ticket to a distant point like Miami.

Bogus Money In Circulation

OTTAWA, April 22 (CP). — A number of counterfeit $100 bills in United States currency may be circulating in Canada, the Post Office warned today.

Postmasters have been notified of the dates and numbers of the bogus bills.

A directive to postmasters says the counterfeits are "extremely deceptive." Printed on one sheet of paper on which the red and blue lines simulate the colored fibres, they might easily be mistaken for the real thing.

Grow Bigger, Better Vegetables

Plant-food cost as well as water. Dissolve Fertabs in water used to water seeds. Plant Fertabs in the soil beside rows of young plants.

FERTABS . . . Convenient to use and Recommended by Flower lovers the world over know that this famous English fertilizer has essential elements in correct proportions to make flowers thrive—including Vitamin B1. Fertabs are equally good for vegetables. A 25c packet makes 13½ gallons of the best plant-food obtainable. Packets 15c, 25c, 50c and $1.00, at Florists, Seed, Drug, Hardware and Dept. Stores. FREE SAMPLE on request. Write to FERTABS, Limited, 668 King St. W., Toronto.

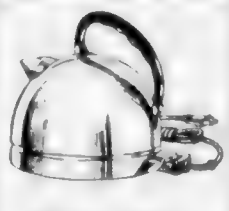

Electric Kettles

Commonwealth — $9.50
General Electric — $12.50

$1.00 DOWN — $1.00 WEEK

MACDONALDS

Downstairs Store
712 YATES

Saturday Special

ONLY 30 PAIRS

Brown and White Moccasin Toe

OXFORDS

Made by Ritchie

Regular Value $10.00

Come Early

Sizes 6 to 10½

5.95

Modern Shoe Co.

FORT AND GOVERNMENT — E 1821

A WELL-BALANCED PROVINCE!

British Columbia has grown more than twice as fast as any other Canadian province since 1939.

This is not just because it has great resources. Natural wealth is useless until men, money and enterprise convert it to jobs, consumer goods and profits.

No, the reason British Columbia has grown 30% in population in less than 10 years is because people are confident this province will continue its sound, well-balanced progress.

British Columbia grows, too, because its people work together under a free Opportunity System which has produced the highest living standards in Canada. Still no one is satisfied, for this is a young, ambitious province busy going places and doing things!

But we CAN be proud of our teamwork in B.C., and can resolve to stay with our tried and proven way of life until someone shows us a better system than ours, actually working somewhere and producing better results than British Columbians enjoy.

So far the teamwork of good government, farmers, labor and investors (or management) in B.C. is making British Columbia one of the fastest-developing areas of North America.

Let's keep on and up the way we're going!

Are You Registered?

In British Columbia the previous voters list has been scrapped and an entirely new one is being compiled. You will want to vote. To make sure you CAN vote, be sure you're on the Voters list. If an enumerator did not call and register you during the past year, you are probably NOT on the list. In that case, check with your nearest registrar. He will tell you your status.

B. C. FEDERATION OF TRADE AND INDUSTRY

The Local Scene

With Additional District News on Page 21

B.C. Grant Given to Esquimalt For Reconstruction of Roads

A Provincial Government grant of $16,000 has been made to Esquimalt for reconstruction of Craigflower and Admirals Roads, Reeve A. I. Thomas said yesterday.

The grant was made as a result of a meeting January 22 with Works Minister F. [illegible] Carson. At that time Reeve Thomas and his council and Charles Beard, M.L.A for Esquimalt interviewed the Minister.

Esquimalt will do the work and the grant will go towards the cost. Craigflower Road will likely receive first attention.

• • •

HE GOT SERVICE

The seaman was all wet and he wanted attention—but quickly.

It was 3:55 a.m. yesterday when city firemen and police with sirens howling rushed to the intersection of Discovery and Storr Streets.

They found a crew member from the R.C.M.P. vessel St. Roche had turned in the alarm from a box.

His explanation? He said he had fallen in the water somewhere, couldn't remember where, and wanted to get a ride home. He thought the fire alarm box was a telephone. At his own request he was booked for lodgings at the police station.

• • •

KLONDIKE NIGHT

Highlight of the Klondike Night celebration at 1114 Bay Street Armoury tonight will be the auctioning of a 1949-model pick-up donated by Sidney Sangster. The vehicle in good running order will be auctioned by Gradwell Kilgaw.

Proceeds of the sale will go toward the Greater Victoria May 24 Celebrations Association (for which the Klondike Night is being staged by the Fraternal Order of Eagles.

Klondike Night goes off at 7 p.m. and will be preceded by a parade through the local streets of the Eagettes Drill Team, the Eagles Clown Band, 36 bearded "sourdoughs," and the Ladies Auxiliary.

• • •

POLICE COSTS

Operation cost of the Esquimalt Police Department for 1949 has been estimated at $18,253, Chief Gilbert Stancombe said yesterday.

Estimates last year amounted to $15,451, according to Chief Stancombe, who said increased salaries accounted for part of the boost. Estimated salary expenditure is $13,280 and superannuation $1,063.

Reeve A. I. Thomas said he expects the estimates to be approved shortly.

• • •

Y.M.C.A. VISITORS

Victoria Y.M.C.A. will be playing host to [illegible] 25 of its members of the Seattle Y.M.C.A. Wrestling Club. Festivities for a dinner at the Y.M.C.A. one evening and a showing of pictures featuring Vancouver Island scenery. Sightseeing excursions will be taken on a tour of Victoria and the Malahat.

• • •

ADMITS OVERCHARGE

Harry Fisher, 308 View Royal Avenue, was fined $25 and $3 costs in Provincial Police Court yesterday after pleading guilty to a charge of collecting excess rentals at premises at 303 Island Highway.

On a charge of discontinuing heating and telephone services without a permit from the rentals appraiser, Fisher was given a suspended sentence after entering a plea of guilty.

J. A. Byers was Crown prosecutor and Joseph McKenna represented the accused.

• • •

OFFICIAL THANKS

Writing from Winnipeg, Prime Minister Louis St. Laurent has extended thanks to Mayor George and the people of Victoria for the welcome accorded him during his recent visit.

"I should like, on behalf of my wife and daughter as well as myself, to express our sincere appreciation of the very cordial welcome extended to us on our arrival in Victoria, April 14, and of all your kindnesses throughout that memorable day—our first on Vancouver Island," the Prime Minister declared in a letter received by Mayor George yesterday.

• • •

TICKETS ON SALE

Membership certificates in the Greater Victoria Celebrations Association May 24 events are now available at $1 from John T. Smith, cashier in the assessor's office at the City Hall. Also available are tickets for Festival of Song, featuring the Eugene Gleemen and the Arion Male Voice Choir, to be held in Bay Street Armoury on May 21.

• • •

THREE APPLICANTS

All but three applicants for the position of city signal service technician have been eliminated, it was learned at City Hall yesterday. The three men will be interviewed by the lighting committee on Monday.

A total of 16 applications for the two newly-created positions was originally in the hands of the committee. Albert Yule, formerly technician in the fire department has been transferred to the new branch to fill one of the new posts.

• • •

BOY ARRESTED

A 13-year-old boy has been arrested by the Saanich Police in connection with the [illegible] of an eight-year-old [illegible] Mary Dunne on [illegible]. The boy was arrested by Constable Joseph Armstrong and Juvenile Officer Bert Pearson. He is expected to appear in juvenile court next week.

• • •

RATEPAYERS' MEETING

An effort will be made Monday to form a Saanich ratepayers association embracing groups from the entire municipality. Alexander Kilgour, secretary-treasurer of the Ward Four Ratepayers' Association, sponsors of the meeting, said yesterday.

The meeting will be held in the Marigold Hall, starting at 8 p.m.

Representatives from all ratepayers associations in Saanich are invited along with any interested persons.

• • •

AWAY IN MAY

Alderman Frank G. Mulliner will ask City Council next Tuesday for leave of absence from civic duties for the month of May, during which time he will visit England on private business.

Alderman Mulliner will ask that his aldermanic indemnity be stopped for the month he is away.

• • •

BLOOMS IN PARK

Wallflowers and mid-season cherry blossoms are at their best in Beacon Hill Park at present, Park Administrator W. H. Warren advised yesterday. The wallflowers may be found north of Goodacre Lake and the cherry blossoms in various sections of the park.

• • •

GIFT TO SOLARIUM

The Queen Alexandra Solarium was left $8,450, and the Salvation Army $1,116 in the will of Harry Russell, formerly of Calgary, who died recently in Duncan.

Other bequests in the will, probated Thursday in Supreme Court included $5 to each of his pallbearers.

• • •

SET $4,000 BAIL

Judge H. H. Shandley yesterday set bail at $4,000 when J. Percival Walls, a former lawyer, appeared before him in County Court.

Walls was committed for trial in a higher court Thursday by Magistrate H. C. Hall in Saanich police court. He is facing a charge of having intent to defraud a widow, Isabella F. Cowie, 1684 Knight Avenue, of $1,131 while acting as her solicitor in closing the estate of her late husband.

• • •

NEW OFFICES

The Victoria offices of the National Employment Commission will be doing business in new premises in the Joneade Building, 1039 Johnson Street, starting Monday, April 25, it was announced yesterday.

Office of the Unemployment Insurance Auditors, formerly in the Belmont Building, will also be housed in the Johnson Street location.

Today's Question

Answer on Page 4

Is it true that bats are blind?

Seen This Man?

WILLIAM ROMANUK

Of 555 Trutch Street, has been missing since March 7. Inspector Harry Metzler, chief of city detectives, said yesterday. Any persons who may have seen or know of Romanuk are asked to get in touch with police. Romanuk was last seen in veterans' club with three Frenchmen. He left all his belongings at Trutch Street address and has bank account here. Forty-seven years of age, he has light brown hair, blue eyes, is 5 feet 9 inches tall and weighs 185 pounds. He may be wearing [illegible]

• • •

REMANDED

Kenneth J. Foster and Victoria Avenue [illegible] were remanded for further evidence in Police Court yesterday on charges of [illegible]

Police [illegible] Detective [illegible] Foster [illegible] Mrs. Eva [illegible] Foster [illegible]

• • •

PLANS REPAIRS

City Building Inspector J. W. Osterling yesterday requested authority from council to repair plaster in the council chamber before executing the order to redecorate the room.

Council last week ordered the redecoration, but [illegible] repairs are finished.

• • •

VARIETY CONCERT

The choir of St. Mary's [illegible] Church presented a variety concert in the Church Hall, Obed Avenue. Women's [illegible] under the direction of Mrs. F. Hall.

Victoria [illegible] C.A. [illegible] and a [illegible] directed by Frank Watts were [illegible] Chorus A.F. [illegible]

• • •

ESQUIMALT DAY

The Esquimalt Day Celebration Committee, at a meeting in Esquimalt Community Centre Hall, approved plans for a large parade to be held on May 7. [illegible]

Warns Russia Busy Building Fifth Column

The strength of Russia today rests on her fifth column, which has penetrated every nation in the World, Harold Cameron Communist expert in political science, told key governmental and other positions.

Dr. Miriam Gunno-Zorkin [illegible] of Y[illegible] and now a citizen of [illegible] community [illegible] meeting of the Home Club of Canada Commerce and Contract Clubs yesterday at the Empress Hotel.

Russia, he claimed, is following a pattern similar to that employed by Hitler, by which the people of Europe were led to believe Hitler's strength was invincible.

The Government, officials and [illegible] were [illegible] Russia's strength was [illegible] they be[illegible] defeatable. Today [illegible] Dr. [illegible] Russia [illegible] the state.

MANY CONVINCED

Dr. [illegible] warned of Communists "using" foreigners in Canada. Many of the foreign-born people of Canada have never been given the opportunity of learning to speak, read or write English. [illegible] Communist channels, they were [illegible]

[illegible]

• • •

GROOMED FOR CONTEST

[illegible] 38 is preparing member Percy Wright, recent Golden Gavel oratory winner, for the Vancouver Island championship contest next Friday in current International Toastmasters [illegible]

A [illegible] for Mr. Wright will [illegible] the [illegible] contestants for the B.C. [illegible]

• • •

HEADS COUNCIL

Mrs. D. McCulloch was elected president of the [illegible] at a meeting held at the D.V.A. Hospital. Mrs. F. Carter was elected vice-president and Mrs. A. Swan was [illegible] secretary-treasurer.

• • •

LONGEST TUNNEL

The longest tunnel in North America is that through Cascade Mountains in the State of Washington. It is 7.79 miles long and cut through solid granite, perfectly straight.

Heads Veterans

R. K. WOOD

Who has been elected president of Victoria [illegible] 12 Army, Navy and Air Force Veterans in Canada. Other officers elected are Thomas Once, 1st vice-president; C. C. Carter, 2nd vice-president; and J. Cooper, treasurer-secretary. Appointments made were J. Sutherland and Brian C. Rivers, J. Carter, W. C. Grier, J. Dodge, F. Hemmings, F. Musgrave, J. S. H. Smith, Amy Williams and W. V. Adie. Delegates to Provincial and Dominion Commands are J. Sutherland Brown, J. C. Rivers, T. R. Wheadon, Mr. [illegible], Mr. Notley, Mr. Butler, W. Boulter and [illegible]

DISCUSS COALITION

A [illegible] of Victoria delegates are in Vancouver today for the meeting of the executive of the Provincial Progressive Conservative Association. [illegible] Hon. George [illegible] presiding. [illegible] Conservatives [illegible] Liberals [illegible] Coalition [illegible] Germany [illegible] 1941 [illegible] agreement signed and [illegible] with the British Intelligence [illegible]

Pattullo Backs Coalition, Can See No Alternative

Former Premier T. D. Pattullo said a better form of Coalition government in British Columbia last night told the Victoria Young Liberal Association he intended to vote for the Coalition Government at the next election because there was no alternative.

[illegible] years Mr. Pattullo said he hoped no one would take this to mean that he approved of everything the Coalition Government had done [illegible] the 3 per cent sales tax.

"The real problem today is to maintain our institutions, to be elected and the greatest danger is from within."

LONG, LONG FIGHT

[illegible] We must prevent militant minorities from getting control of government. It has been a long, long fight [illegible] the freedom we now enjoy.

The only end point of the C.C.F. program, said Mr. Pattullo, was [illegible]

He hoped Young Liberals would maintain their efforts because no one knew what would happen [illegible] around a corner.

During the course of a discussion [illegible] Premier [illegible]

[illegible] by his own administration and noted that most things in public welfare had to be fought for.

LIBERAL DEFINITIONS

He said he had read many definitions of Liberalism but that Lloyd's concept [illegible]

Liberalism, said Mr. Pattullo, [illegible] emphasis on the freedom of every member of society and the opportunity for economic, cultural and spiritual development. He [illegible] but there's need for hands [illegible] It demands [illegible] and [illegible] progress and essential restraints, and is intolerant of intolerance.

TO BE FREED SOON

The Panamanian freighter Vigor anchored in the Straits of Georgia Wednesday may be freed from the sands off Point Roberts sometime this week.

Halifax salvage [illegible] Friday. Three tugs are [illegible] by the 7,000-ton vessel [illegible] of the strait during a heavy fog.

GLADWELL'S
5 ★★★★★
SATURDAY CAR SPECIAL

PRICED FOR SATURDAY ONLY $1795
YOURS ALWAYS RIGHT WITH A GLADWELL SERVICE
Gladwell Motors
Mercury Meteor Lincoln
Lincoln Ford
Service Centre for All Ford Products

UNIQUE OPPORTUNITY
OPEN FOR INSPECTION
SATURDAY, 2-4 P.M. — SUNDAY, 2-4 P.M.

1066 OLIVER STREET, OAK BAY
[illegible] at 1066 Oliver Street [illegible] bedrooms [illegible] automatic oil furnace [illegible]
NEW Servel Refrigerator
NEW Beach Gas Range
NEW Red Automatic Hot Water Unit
Full price including equipment $8,500
Come and See or Phone for Further Details
Exclusively Listed With The
BOORMAN INVESTMENT Co. Ltd.
620 VIEW STREET E [illegible]
Member Real Estate Board Victoria

ABUNDANT HOT WATER
at
LOW COST
with an
AUTOMATIC OIL WATERHEATER
Sold, Installed, Serviced by
C. J. McDOWELL
1000 Douglas Street

Next, comes
MOTHER'S DAY
[illegible]
PRINTERS
STATIONERS
BOOKSELLERS
OFFICE FURNITURE
DIGGONISM. We open to be back in the Weekly Ads.
DIGGONS
DIGGON HIBBEN LIMITED

"DISCOVER the DIFFERENCE" in SIGNIFICANT NEWS
Read the world's most [illegible] newspaper. The Christian Science Monitor. Get a clear picture of local, national and world events. Each issue is packed with [illegible] to help you [illegible]
Subscribe now for this special "get acquainted" offer—1 month for 1 to 5 cents
The Christian Science Monitor, One Norway Street, Boston 15, Mass., U.S.A.
Enclosed is $1. For which please send me The Christian Science Monitor for one month.
Name
Street
City Zone State
Key
IST VICTORIA

It takes the fastest stock auto 9.8 seconds to cover a quarter-mile . . . but in only
TWO SECONDS
Aspirin is ready to go to work!
Glass of water test shows why Aspirin brings fast headache relief!
The stopwatch proves that within two seconds after you drop an ASPIRIN tablet in a glass of water, it starts to disintegrate. And when you take ASPIRIN, it does the same in your stomach . . . actually is ready to go to work almost instantly. That's why for really fast relief from headache, the thing to do is take genuine ASPIRIN.
Remember that. And also remember that ASPIRIN is a single active ingredient that is so wonderfully gentle to the system it has been used, year in and year out, by millions of normal people—without ill effect. So when you buy, ask for ASPIRIN.
Lowest Prices Ever!
WHEN YOU HAVE A HEADACHE, TAKE GENUINE ASPIRIN
TRADE MARK REG. IN CANADA

MAY'S
WORLD FAMOUS FISH AND CHIPS AND HAMBURGER CAFE
NOW OPEN
1981 ESQUIMALT ROAD E 9441

FLOWER LOVERS!
VISIT OUR
DAFFODIL—
DISPLAY AT
CHRISTIANSEN'S
GARDENS (Only 3 Miles From City Hall)
3945 SAANICH ROAD
See New Varieties Never Seen Before on Vancouver Island

STANDARD SATURDAY SPECIALS!
Selected from our five floors of wonderful values

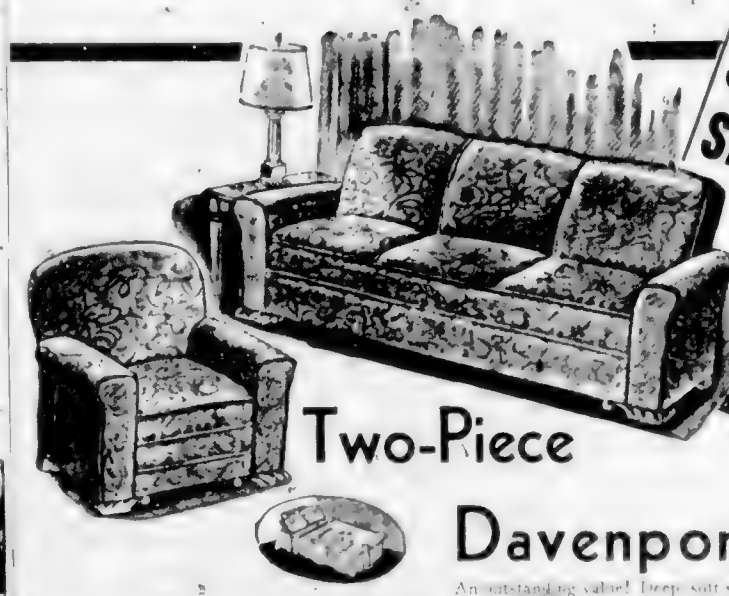

Two-Piece Davenport Suites
An outstanding value! Deep soft spring construction and it opens into a full-sized bed with an easy motion. Davenport and matching easy chair covered in attractive wine tapestry. $119.00
Three Pieces With davenport and two chairs $149.00

Card Tables
A [illegible] of tables digitally marked in storage. Reg. $3.50 to $5.50 now $1.75 to $3.25

Felt-Base Linoleums
[illegible] at the [illegible] price [illegible] square yard. 59¢
BORDERLESS RUGS In Kitchen Pattern Only
BORDERED RUGS In Choice of Patterns
JUST ARRIVED A new shipment of 9-foot Genuine Cork Seal Congoleum

Lovely Lamps

BOUDOIR LAMPS [illegible] $3.95
TABLE LAMPS [illegible] $9.95
BRIDGE LAMPS [illegible] $9.95
TRILITE AND SHADE, [illegible] candle lights, complete with bulbs. $14.95

The STANDARD Policy
LOWEST PRICES ALWAYS—and a complete guarantee.

Standard FURNITURE
DEPTS. OF VICTORIA
RIGHT THROUGH — YATES TO VIEW

1858 **The Daily Colonist** 1949

AN INDEPENDENT NEWSPAPER, THE ORGAN OF NO CLIQUE OR PARTY

Victoria Owned and Operated

The Colonist Printing and Publishing Company Limited Liability
1211 Broad Street, Victoria, B.C.

Subscription Rates: By city carrier, $1 per month. By mail, British Empire and American continents $6 per year, 75 cents per month [illegible]

SATURDAY, APRIL 23, 1949

England's Great Bard Has Become Universal

GENIUS, recognized or unrecognized in its own day, becomes the property of the world. It is so with William Shakespeare, whose anniversary today dwarfs both that of his patron saint, Saint George, and his brilliant Spanish contemporary, Cervantes, who likewise was to become universally known. The chief light of the richly endowed Elizabethan era, Shakespeare has left a legacy which has truly spread around the world. Controversy still runs as to his identity, what he really wrote and the sum of it, but beyond question is his influence upon the England of Queen Elizabeth and later the civilized world.

Not many people speaking the English tongue may realize to what extent the very language they use was moulded by the great Elizabethan bard. Scholars have spent a lifetime in tracing his meaning in the plays and sonnets that have survived, however mutilated. The sonnets alone would have made him famous. The keen insight into human nature, his ability to see into the minds of all sorts and conditions of men, an inspired feeling for words as a means of conveying thought, all of these have contributed to Shakespeare's unique place in Letters. It was a performance untouched before and unapproached since.

Beyond his immortal gift to language, who can say truly what Shakespeare's contribution has been to the total sum of men's thoughts, to the special attributes of his countrymen, to the causes of tolerance and human understanding in the world? It has been a tremendous, unprecedented achievement; one that has gone ringing down through the centuries. One likes to recall that England's chief bard knew fame and acclaim while he lived. His [illegible] glowing line befits his memory: "After life's fitful fever he sleeps well."

Price Factor Vital in U.K. Exports to Canada

CONSIDERING the comparative shortness of its stay, the United Kingdom wool textile mission which toured Canada last October appears to have gained a remarkably clear insight into the post-war psychology of the consumer as it affects trends in buying. The mission's report, published this week, reflects close analytical study of all economic factors bearing on the purpose of the tour, which was, of course, the expansion of Great Britain's textile export trade.

There is evidence in the report that the mission realizes that United Kingdom exporters cannot rest on the established reputation of British cloth and that, if trade with Canada is to be maintained let alone expanded, goods must be presented at competitive prices. In this connection the following comment in the report is of interest:

"The consumer reaction is already shown in a refusal to accept the higher prices, reducing the volume of his purchases of clothing and changing to lower qualities. He is being pinched by the cost of living and his free income is under increasing pressure from the greater availability—also at higher prices—of semi-necessities such as washing machines and motor cars. Also since the war there has been less overtime worked and actual earnings have not increased at the same rate as hourly wages, and neither has kept pace with the cost of living."

The mission has conceded that in the Dominion market the position of the United Kingdom textile trade will depend on its own efforts, and that although most other factors are in its favor the price problem has yet to be overcome. This recognition of the situation affecting cloth goods might well be extended to other lines Britain is striving to sell in this country.

Room Enough For Butter and Margarine

MONDAY will be somewhat of an occasion for Victoria consumers when that controversial commodity, margarine, makes its appearance in city stores. This butter alternative has been a long time in coming, which might increase its welcome. The delay and the disputes which have attended its introduction will have served to whet consumer appetite. Many will at least experiment with it. For others there can be little doubt it may prove a boon, and for their sakes the end of the sixty-year national ban has been a good thing.

Already the incidence of margarine throughout the Dominion has had the effect of forcing down butter prices to levels more within the reach of the consumer. Margarine is expected to sell here at about two-thirds the current price of butter. The difference in price may fairly represent the difference in consumer taste, since authorities affirm there is little to choose between them from a nutritional standpoint.

There will be people on whom the sale of margarine will have no effect, accustomed as they are to butter and not desiring a change. In a free market in a free country it is best that the choice should be an open one, depending on the resources of the household budget. That was the principal reason for public insistence that margarine should no longer be kept off the market. Events will probably prove there is room enough for both butter and its margarine alternative, and consumers anxious to patronize both of these commodities.

Letters and Excerpts

Letters to the editor on any topic of general public interest are welcome if they are brief, accurate and fair. No letter will be inserted in whole or in part, except over the proper signature and address of the writer. Unsolicited correspondence cannot be returned.

POSTAL NOTES

Sir,—Having occasion to send $1.20 to Toronto by mail I found on application at the Post Office that postal notes are no longer issued and that a money order for $1 or over now costs nine cents.

Is this an extra tax, or what? In any case, it seems an excessive charge.

E. W. ABRAHAM

1125 Faithful Street, Victoria, B.C.

"ALL MY SONS"

Sir,—As a visitor to your delightful city, may I take this opportunity of congratulating, through your columns, one of your civic societies on an excellent achievement.

I refer to the local Little Theatre's production, "All My Sons," which I had the pleasure of seeing recently.

I have been an active member of some of the Pasadena, Calif., organizations for some twenty years and have adjudicated dozens of performances, and I must say that I never have witnessed better dramatic ability in any amateur group. It was superbly done and deserved a larger, though it could not have had a more appreciative, house.

In all fairness, however, I must say I was surprised at the meagre credit given your local people in the critic's column. This, I feel, should be carefully watched, as it has long been my experience that inadequate reporting—not necessarily unfavorable, as this is by nature controversial—can do civic enterprises much harm.

F. R. LENBURG

Miraflores Avenue, Pasadena, Calif.

OVERSEAS TRADE

Sir,—I notice a delegation is about to leave for Britain to try and dispose of canned salmon. The people of Britain would gladly have this salmon. At present such food is a luxury and the policy of Britain is to use their limited dollars to buy necessities. What they are unable to pay for they are prepared to do without. The remedy for this position lies largely in the hands of Canada. If Canada increases her purchase of British goods she would in this way furnish Britain with the dollars she could use to buy B.C. salmon, lumber, eggs, etc., and also help Canadian employment.

I read recently an oil tanker was purchased by a Canadian oil company for $5,000,000 but the order did not go to Britain. These dollars would have bought quite a lot of salmon, but now it is found necessary to send a delegation to Britain to find a market for salmon.

Is this what is called the hard way?

A. TEBBITT

Sussex Farm, Stellys Crossroad, Saanichton, B.C.

CANDIDATES AND VOTING

Sir,—There are many people like myself, no doubt, who have no very particular choice between the two old parties, but have a strong dislike to the new radical parties whose object is to destroy our peaceful way of life.

By having our present system of voting, conservative-minded people split their votes between two conservative-minded parties, thereby giving a strong advantage to the radical element.

The two old parties should unite as Liberal-Conservatives, or I suggest that a negative, or canceling, vote should also be introduced.

B. C. FOOTNER

Box 1605, R.R. 3, Victoria, B.C.

From "The Lady of the Lake"

Soldier, rest! thy warfare o'er,
Sleep the sleep that knows not breaking
Dream of battled fields no more,
Days of danger, nights of waking.
In our Isle's enchanted hall
Hands unseen thy couch are strewing
Fairy strains of music fall,
Every sense in slumber dewing
Soldier, rest! thy warfare o'er,
Dream of fighting fields no more:
Sleep the sleep that knoweth not breaking
Morn of toil, nor night of waking.
No rude sound shall reach thine ear,

Armor's clang, or war-steed champing,
Trump nor pibroch summon here
Mustering clan, or squadron tramping
Yet the lark's shrill fife may come
At the day-break from the fallow,
And the bittern sound his drum,
Booming from the sedgy shallow
Ruder sounds shall none be near,
Guards nor warders challenge here,
Here's no war-steed's neigh and champing,
Shouting clans, or squadrons stamping.

—SIR WALTER SCOTT.

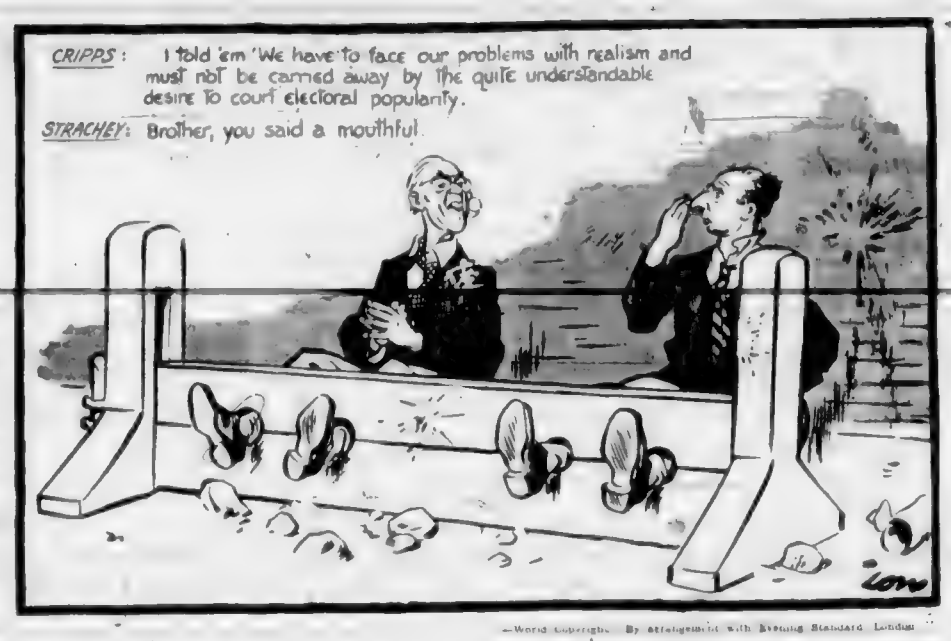

—World Copyright. By arrangement with Evening Standard, London.

Pacific Service

By FRANK M. KELLEY

WHILE the general opinion in local waterfront circles for some time was along the same trend of thought, it was nevertheless a bit of a jolt to some when Mr. N. R. Crump, vice-president of the Canadian Pacific Railway and a director of Canadian Pacific Steamships, announced here recently that there would be no resumption of a British Columbia-Orient service until conditions settled down or became normal in the Far East.

That can be a long time, as anyone can imagine, even without the reputation of a prophet, and much longer, worse luck, for seaports like Victoria and Vancouver, if the planning of ships to meet altered conditions in trans-Pacific transportation must await a return to normalcy in Asiatic lands.

In the meantime Victoria, as the first port of call for the inbound "Empresses" and the last port of departure for the westbound liners, will be minus a lot of the color which was part of scheduled Saturday afternoon sailings, as well as missing the animated pictures featuring the forenoon arrivals with their imposing lists of cosmopolitan travelers.

There was always something for the curious to see and much the imaginative one could conjure up in the mind as to why this or that person was traveling, the secrets they might be harboring or the character of the missions which necessitated the long Pacific crossing.

MADE SHIPPING HISTORY

And what stories those trans-Pacific ships of the Canadian Pacific could tell if they could be berthed in some sizeable dock together in their former paint and trappings. They could tell, in the lingo ships understand, many eventful chapters of the stirring history of trans-Pacific goings and comings, those white Empresses, as could their predecessors, the clipper-bowed and figure-headed original liners of the company, not to mention the real pioneers of the service, the ex-Cunard Atlantic ships which at one time flew the house-flag of Canadian Pacific Steamships.

It was in 1886, as everyone is pretty well aware at this time, that the first transcontinental trains arrived at Vancouver. The vision of the builders did not end on Burrard Inlet. The lands of Asia, where millions existed and the trade potential loomed large, would help feed the railroad, as the ships of the Pacific Mail were then doing for United States roads converging on San Francisco.

The Canadian Pacific's first [illegible] to share in the exploitation of the Orient's merchandise traffic particularly was inaugurated in 1887, when Alexander, Bell & Company, Tacoma, in connection with the Canadian Pacific Railway, began an Oriental service out of British Columbia ports with the ex-Cunarders Parthia, Abyssinia and Batavia. These were 3,100-ton vessels and they operated until 1891, when the C.P.R. brought out its popular Empresses of India, China and Japan.

REPUTATION ESTABLISHED

These new ships were called "express" liners and were of 6,000 tons gross and had a speed of seventeen and one-half knots. Although those early days were not profitable, they were instrumental in establishing a reputation for the company, which was to continue until traffic necessitated the 16,000-ton Empresses of Russia and Asia, the 25,000-ton Empress of Canada and the 35,000-ton Empress of Japan.

The Empresses made their last voyages following Pearl Harbor. The war played harshly with them later. The Asia was lost in action at Singapore, the Russia burned at an Old Country pier, the Canada went down in action on the Atlantic. The Japan, only one to survive, will enter Atlantic service [illegible] another name.

The Value of Sterling

By H. J. J. SARGINT
North American Newspaper Alliance

LONDON.—Rumors of an impending devaluation of the pound sterling which sweep from time to time through American newspapers and are frequently discussed over radio networks do not find many echoes in this country.

The value of sterling in relation to dollars may go down some day but nothing whatever is disclosed in official circles here on the matter and Lombard Street—that is to say the London money market—will tell you that it is anybody's guess whether such a devaluation will take place or not.

Little or nothing is published in the London press. In fact most of the items of news about the value of sterling come from America. Some four weeks ago a statement attributed to Treasury Secretary John Snyder said the United States should "explore" in the utmost secrecy whether European aid countries could usefully devalue their money.

At the same time Snyder is reported to have said that United States price rises had so reduced the buying power of the dollar that some European currencies which in 1946 appeared grossly over-valued were somewhat less over-valued today, or even under-valued.

That part of Snyder's statement is believed to have a considerable bearing on the present-day value of sterling.

• • • • •

As a matter of fact the critical period in the value of the pound was about 15 months ago at the beginning of 1948. It was then that the Chancellor of the Exchequer, Sir Stafford Cripps was attempting with the help of senior British ministers and high Treasury officials to devise measures to avert devaluation. That was when Britain was faced with a grave monetary crisis in consequence of the decision of France to cut the value of the franc from 480 to 864 to the £1 and set up a free currency and gold market.

Britain's export policy, working almost to the limits of the country's productive capacity, weathered the storm, however. It was realized that to reduce selling prices abroad by reducing the value of the pound and still sell the same volume of goods would do the country no good, while, on the import side the same measure of devaluation would double the sterling bill for food and raw material imports and mean a big jump in the balance-of-payments gap.

All this was in the early Spring of 1948 and no comparable situation has since arisen.

As I have said, official circles in London maintain complete silence on the subject. A Treasury official whom I questioned professed not to understand the meaning of the word devaluation. It was "just Greek" to him, he said. It is clear that the classical tradition is fading in Whitehall.

Precarious Balance

(From The New York Herald Tribune)

IN his Army Day address, General Omar N. Bradley, the Army Chief of Staff, put the defence problem with a remarkable succinctness:

"It must be perfectly apparent to the people of the United States that we cannot count on our friends in Western Europe if our strategy in the event of war dictates that we shall first abandon them to the enemy with a promise of later liberation. Yet that if the only strategy that can prevail if the military balance of power in Europe is to be carried on the wings of our bombers and deposited in reserves this side of the ocean."

And this is, moreover, the grim result to which we have in fact been brought by too exclusive a preoccupation with the claims of air power. It is probably true, as Mr. Churchill suggested in his Boston address, that the defence of the West rests now almost wholly on the threat of an air power capable of delivering the atomic bomb. This is a very terrible threat, and one earnestly hopes that it will be sufficient to stop any further land aggression upon Western Europe. But the disadvantages of the strategy are obvious.

The bomb is a weapon of retaliation rather than of defence. The hope is, of course, that the [illegible], if it were ever invited, would prove so swift and crushing as to paralyze the forward surge of aggression. Unfortunately, it is by no means certain that this would prove to be the case, or that the "later liberation" of the West would be either quick or easy. And the whole strategy of the bomber reprisal inevitably tends to emphasize not the creation of a Western Europe which will be politically, economically and militarily strong in its own defence but rather, the acquisition of protected, behind-the-lines bomber [illegible] say in Spain or in the Middle [illegible] or elsewhere suitably placed from the geographical and military viewpoint but neglecting the great political and emotional factors without which Western Europe will not be defensible at all.

The dilemma is serious. Since we demobilized and brought home our ground armies, air power and the atom bomb are almost our only arms of defence and obviously must be maintained. But they hold out only a dim prospect to Western Europeans, and as a means of stabilizing the international situation they are vastly inferior to the existence of a cohesive Western Europe, economically strong, politically self-confident and armed with at least a minimum of the weapons requisite for self-defence. If Canning, in 1826, called the New World into existence to redress the balance of the Old" it can be said that our great task today is to call the Old World back into strength to redress the precarious balances of the New, in which latter Marxist Russia may be included along with atom-armed America.

Fun, Fact and Fiction

Robbed three times in four months, an Illinois bank has hit upon a simple yet foolproof plan of insuring itself against further losses. The bank has gone out of business.

• • • • •

"The Big Trouble With Marriage Is Money," reads the title of a magazine article. To round out his experience the author should try marriage without it.

• • • • •

The chap who draws his own conclusions would be all right if he didn't insist on us listening to them.

• • • • •

Says the St. Thomas Times-Journal of the editors of weekly papers: "We rather envy a newspaperman who never has to concern himself with what hour of the day it is, but merely what day of the week."

• • • • •

LONGEVITY

"And to what do you attribute your long life?" a reporter asked the famous millionaire on his 107th birthday.

"Mostly," he quavered, "mostly to the fact that the police never found out who murdered that poor Tom Brown who died in Chicago in 1902."

• • • • •

Enoch had invited Joe for a ride on the back of his new motorcycle. After they had gone a few miles, Enoch asked Joe how he liked it.

"All right," said Joe, "but the wind is catching my chest."

So Enoch stopped. "Take your overcoat off, Joe, and put it on back to front, that will protect your chest a bit, and I'll button it up at the back."

They restarted, and after awhile Enoch asked Joe if he was warmer. No reply. Joe wasn't there. Enoch turned the machine around and went back until he saw a crowd, and there was Joe, lying motionless.

Anxiously Enoch asked one of the crowd, "How is he?"

"I can't make it out," said the bystander. "He ain't spoke since we twisted his head the right way around."

Observation Car: By G. B.

ALAN Leslie Greig gazed upon the venerable City Hall and composed the following poem entitled "The Old Lady of Douglas Street": "Though outwardly drab in her splendor, and inwardly shabby and worn, our City Hall rises, a lady, revered since the day she was born, and plainly an outmoded structure, an object of thought and of care, with a place in our heart for affection, and remembrance each night in our prayer. Whose high tower a sweet benediction o'er the city that lies at her feet, would have us gaze upward and onward to the face of her clock from the street where gracious and timely and welcome, like a chime from dear Heaven above, in a deep-throated note full of rhythm, strikes the hour of the day and of love. Yet this romantic old lady of fancy comes down to us weathered and grey, with a municipal world on her shoulders, forever and ever and aye. Let us see her the likeness and image of our faith and support through the years and grant her a site fair of honor, in our struggle with taxes and tears. . . . An exchange is being arranged of Canadian maple trees for Scottish heather. The Scots as usual will get the best of the bargain.—From the Wall Street Journal. Run up the figures run down the facts, it's high time to work on that income tax. Count on your fingers, count on your toes, you shall have headaches, however it goes.

Great oaks from little acorns grow according to the Spring seed catalogues. Iceland reported the strange disappearance of herring from its waters. They were probably exported to Canada so red herrings can be drawn across the trail at election time.

It is all in the point of view. One man's telephone number is another man's wrong number.

The Packsack

Of GREGORY CLARK

THE best trout streams are those which have stretches of inaccessible water. In the older districts of all the provinces of Canada, the reason for the disappearance of the trout has been the clearing of the land.

With the removal of the woods, the very nature, the chemical nature, of the water in the brooks has changed. And even if the farmers had left a strip of wild land along the streams, the raging freshets of Spring—caused by the lack of forest land far and wide, which would hold back the water—would soon have washed away and destroyed the cedars and brushwood along the banks.

Here and there swamps remain where, in the almost inaccessible rivulets, a few refugee trout carry on their race. What few good-sized streams enjoy a reputation for trout invariably have stretches of their length protected by swampy tangles where a head of trout may preserve itself.

In the Eastern United States, the conservation authorities now buy up or expropriate sections of all streams where trout may be propagated; and they plant these back to cedars, alders and every species of vegetation that makes an impenetrable thicket. As much as a quarter of a mile of every mile of stream is given back to wild nature, at well-spaced intervals. Without [illegible], the planting of hatchery-reared trout would be as hopeless as shoving them down knot-holes in the hatchery floor.

These sanctuary areas are closed to all fishing and are jealously guarded. The overflow from these sanctuaries fills the stream with wild, true trout.

For one trout fisherman on the streams twenty years ago, there must be twenty or thirty today. This expansion of public interest in outdoor sport does not spell ruin for the out-of-doors. It may well spell salvation, if a large enough section of the people demands—not conservation—but restoration of wild nature near at hand.—Canada Wide Feature Service Ltd.

Today's Answer

Question on Page 3

No, bats are not really blind. They have eyes and can see fairly well with them. The bat usually flies at night and has the appearance of flying blindly because in avoiding obstacles it uses, not its eyes, but a system somewhat similar to radar.

Looking Back

Through Colonist Files

25 YEARS AGO—In order that the law giving firemen one day off in seven may be complied with, the use of the Duchess Street Fire Hall and of the steam fire engine at headquarters will have to be dispensed.

50 YEARS AGO—Now that the bicycling season has fairly opened, it is to be hoped that members of the police force will be instructed to interpret the laws relating to wheeling with common sense.

85 YEARS AGO — The laborers employed on the Goldstream Road ceased work yesterday. They have been receiving $1.25 a day and now ask $2 a day.

St. John Division Marks Annual Banquet

SIXTH annual banquet of Victoria Division, St. John Ambulance Brigade, was marked this week at local headquarters. Rev. George Biddle, rector of St. John's Church, paid tribute to work of division. Other speakers were Hon. Mr. Justice E. C. Carson, G. H. Stevens, Alex S. Hoit, Mr. Jarvis, and W. Fulton, Akenhead, F. Breech, H. Holder, M. Jarvis, Dr. T. W. A. Gray and F. Thomas, W. F. Mr. Jarvis and Mrs. Jarvis. Pictured above at head table, left to right, are Mr. Biddle, Mrs. F. C. Carson, Mr. Carson, Mr. Fulton, Mr. Jarvis and Mrs. Jarvis.

Hints Arena Roof Repair Cost May Have to Be Borne by City

Information contained in a letter which [illegible] received yesterday from the [illegible] engineering firm of [illegible] Schneffer, designers of the [illegible] type roof used in construction of the Memorial Arena, indicates that the city will have to carry the repairs to the arena roof.

In reply to [illegible] request for [illegible] be done about the Fibrerock ceiling panels, Arthur [illegible] manager of the Chamber of Mines, announced repairs be made with a [illegible] material.

"We propose to nail the loose Fibrerock sheets to the formwork which is anchored to the concrete. Because of the [illegible] the Fibrerock sheets [illegible] the concrete by a device [illegible] patented by the Ramset Fastening System, whose Chicago representatives are [illegible] Sales Corporation and Wilson [illegible] stated Mr. Pedrick.

He said that the idea of using sheets [illegible] was suggested by the Chicago firm [illegible] the arena roof. He said the firm [illegible] Fibrerock ceiling should be made by the contractors, Bennett and Wilson, who supervised roof construction.

OFFERS SUGGESTION

"We would suggest however that the fibres of the Fibrerock material would break before the bolts would be pulled out of the concrete and the [illegible] concrete."

[illegible] to the cause of reports Mr. [illegible] suggested use of the powder actuated driving tool estimated to cost $[illegible] he said [illegible] of a bullet [illegible] inches [illegible] to be driven into the concrete.

Yukon Pioneer Dies Here

Mass for Mme. Emilie Lagrois, known as the pioneering Florence Nightingale of the Yukon, who died Saturday in St. Joseph's Hospital, Sea Terrace, will be celebrated at 9 a.m. Monday in St. Andrew's Cathedral.

Her memoirs as the first white woman to travel the Yukon through the Canadian Barren Lands to Fort Yukon, published in the Societe Historique de Saint-Boniface and will be translated into English.

She was born in 1867 in Quebec and married Pierre Lagrois in the first [illegible] in the Yukon. After their marriage in 1894 they moved into the Yukon where M. Lagrois had been manager since 1886.

FAME LEGENDARY

Her fame for generosity in early days and aid to the sick and needy has been legendary in the Yukon from its earliest days.

Many tale of her giving up her own bed to tired travelers and providing fire means to [illegible] in hard [illegible] Klondike part of Yukon [illegible]

Mgr. Coudert, Vicariate Apostolic of Whitehorse, has also publicly lauded her as "la mere des missionaires du Klondike."

It was Mrs. George Black, M.P. Yukon who [illegible] her as the other Florence Nightingale. When was ready to help anyone in difficulties during the [illegible] the Klondike.

MARRIED AGAIN

Following the death of M. Lagrois, Mme. Lagrois married Louis Lagrois, who, with an adopted daughter, Edna, survives her.

She came to Victoria in 1947 and was [illegible] at her [illegible].

Funeral will be Friday Sunday at 8 p.m. in Mayhew Funeral Chapel. After Monday Mass interment will be in Royal Oak Burial Park.

PROLIFIC RODENTS

Without the [illegible] and [illegible] the death rate [illegible] offspring of a single pair of rat could exceed 35,000,000 in three years.

Registrations Include Two Victoria Firms

There were two Victoria companies among the Companies Act registrations in the Legislative Buildings during the week ending yesterday.

Registrations included:

Victoria Menu Supply Store Limited $10,000; Equipment Rental Limited $50,000.

Vancouver Island H. A. Roberts (Courtenay) Ltd., $20,000, Courtenay.

Vancouver—Kingsway Mushroom Farms Ltd., 25,000 no par value shares; [illegible] Sky-Vue Drive-In Theatre Ltd., $125,000; Harrison Equipment Co. Ltd., 100 no par value shares; Hoffman & Briggs Heating Co. Ltd., $[illegible]; J. W. Bow & Co. Limited $[illegible]; Motor Service Ltd., $10,000; A. O. McCall Limited $100,000; John Allen (Vancouver Island) Ltd., $[illegible]; John Allsilk (Okanagan) Sales Ltd., $5,000; John Allsilk (Interior Sales) Ltd., $[illegible]; Automatic Packaging Machines Ltd., 16,000 no par value; Allen Raffner Mines (B.C.) Limited non-personal liability $[illegible]; Inverness Holdings Ltd., [illegible]; G. H. Ingham & Co. Ltd., [illegible]; Electrical Estates Limited $[illegible]; Mulford & Nicholas Limited $[illegible]; Elsewhere in B.C. Marvellite Building & Supply Ltd., $10,000; Cranbrook Fodder Creek Lumber Co. Ltd., $10,000; and Leland Revenstand Ltd., $[illegible]; both Kamloops; Superior Motors Limited $[illegible]; Merritt and Simmons Electric Sawmills Ltd., $[illegible]; Prince George.

Societies Act: Our Lady of Perpetual Help Boosters Society, Vancouver; and The Kiwanis Club of Penticton, B.C.

Concert, Dance Popular Event

More than 250 guests and members of the Army, Navy and Air Force Veterans in Canada Local Unit No. 12 attended the popular monthly concert and dance in the auditorium last night.

Featured on the program were George Pinting in Todd Hunter, Frank Dunn, Charles McFarlane, Madame Marcelli, Frank Merrifield, Laurie Trainer and partner and William Anderson.

The orchestra was under the direction of Weston Anderson with Cecil Boulter at the piano.

The entertainment committee is headed by Thomas [illegible] members Robert Wood, Jack McKay, C. Butler and Reginald Mutrie.

CHURCHES

CHRISTADELPHIAN

Christadelphian [illegible] Hall, 738 [illegible] Street, [illegible] o'clock [illegible]

Christadelphian [illegible] Hall, corner of Park and [illegible] Streets. [illegible] Hugh [illegible]

GOSPEL HALLS

Bethesda Gospel Hall, [illegible] Oak Bay Avenue. [illegible] Lord's Supper [illegible] Bible class [illegible] speaker Mr. [illegible] display. Wednesday at 8 p.m. prayer and Bible study.

Victoria Gospel Hall, 947 Pandora Avenue. 11 a.m. [illegible] 7.30 p.m. [illegible] service. [illegible] day and Tuesday [illegible] speaker Mr. John Smart. [illegible] 8 p.m. prayer and [illegible]

OAKLANDS GOSPEL HALL (Cedar Hill Road at Hillside)

Sunday: 9.30 A.M. Sunday school and Bible class. 11.00 A.M. The Lord's Supper. 7.15 P.M. Gospel Meeting. Speaker Mr. Cyril Brooks.

Thursday: 7.30 P.M. Women's Gospel meeting, speaker Mrs. [illegible]. 8.00 P.M. [illegible] meeting, speaker Mr. John Smart.

Friday: 7.00 P.M. Teen Time.

LATTER DAY SAINTS

The Church of Jesus Christ of Latter Day Saints, 804 Kings Road. Sunday school, 10 a.m.; evening service, 7:30 o'clock. Phone B 1585. Everybody welcome.

LUTHERAN

Grace Evangelical Lutheran Church, Queens Avenue and Blanshard Street. [illegible] Sutter, pastor. 10 a.m. Bible class; 11 a.m. worship; 7.30 p.m. evening worship.

Hope Lutheran, Primrose and Chambers. Sunday school, 10 a.m. Morning service, 11 a.m. Midweek service, Wednesday at 8 p.m. L. H. Gienapp, pastor.

SEVENTH DAY ADVENTIST

Seventh Day Adventist Church services (Saturday): Sabbath school, 9.45 a.m.; public worship, 11 a.m.; [illegible] 7.30 p.m. Wednesday prayer meeting, 7.30 p.m. All services at church, corner Pandora Ave. and Vancouver St. Pastor [illegible].

SOCIETY OF FRIENDS

Society of Friends (Quakers), 1831 Fern Street off Fort. Worship meeting for worship, 11 a.m. Visitors are welcome.

SPIRITUALIST

First United Spiritualist Church, K. of P. Hall, 731 Courtenay St. Sunday, 7.30 p.m. Address: Mr. William Ralph, subject, "Spiritualism True." Messages: Rev. Elizabeth Wilson, Bishop, Mrs. Fye.

An Open Door Spiritualist Church, 1000 Cook Street. 11 a.m. Lyceum (Sunday school). 7.30 p.m. Speaker Rev. A. Hunter, trance address, subject, "Progressing." Tuesday evening 8 o'clock, for members only. 8 p.m. healing and messages in charge of Rev. Walter Hunter.

CHRISTADELPHIAN

GRANGE HALL, 931 COURTNEY STREET

Breaking of Bread 7.30 P.M.

Subject: "THE WONDER BOOK"

Morning Meeting, 11 o'Clock

Sunday School, 9.45 A.M.

First Church of Christ, Scientist

CHAMBERS ST. and PANDORA AVE.

A Branch of The Mother Church, The First Church of Christ, Scientist, in Boston, Massachusetts

SUNDAY SERVICES 11 a.m. and 7.30 P.M.

Subject: "PROBATION AFTER DEATH"

SUNDAY SCHOOL 11 A.M.

TESTIMONIAL MEETING Wednesday, 8 P.M.

FREE PUBLIC READING-ROOM and LENDING LIBRARY at 633 YATES STREET

ALL ARE WELCOME

Christian Science programs are radiocast over KOL, 1300 k., every Saturday at 5.45 p.m. and over CJOR, 690 k., every Sunday at 8.45 a.m.

"The Monitor Views the News" over KOL, 850 k., every Tuesday at 9.45 p.m.

Sunday Church Services

Anglican

CHRIST CHURCH CATHEDRAL

Holy Communion at 8 a.m. and 9.30 a.m. The morning service, 11 a.m., will be attended by the graduating class of the Royal Jubilee Hospital, when the Dean will be the preacher. A children's service will be conducted by the Rev. S. J. Wickens at 3 p.m. when the Lenten memorial boxes will be returned. The Rev. S. J. Wickens will be the preacher at Evensong, 7.30 p.m. The Dean will preach at Evensong in the Niagara Street Hall at 7.30 p.m.

ST. JOHN'S

There will be an Easter family service at 11 a.m. Holy Communion 8 a.m. Rev. C. B. Price will preach at 7.30 p.m. on the subject "Unleavened Loves." Sunday school 11 a.m.

ST. MARY'S

Holy Communion, 8.30 a.m. Mattins and sermon at 11 a.m., with Canon Michael Coleman preaching. Archdeacon Nunn will preach at Evensong and sermon 7 p.m. Sunday school at 9.45 for seniors and 11 a.m. for juniors, primary and pre-primary.

St. Marks, Cloverdale — Holy Communion, 8 a.m.; church school, 10 a.m. Mattins, 11 a.m. Evensong, 7 p.m. Canon R. Willis.

St. Saviour's, Victoria West—Children's church, 9:45 a.m.; Mattins, 11 a.m. preacher Ven. Robert Connell. Evensong, 7.30 p.m. Address Major D. L. McKeand. Rev. Douglas Kendell.

St. Luke's, Cedar Hill—Holy Communion, 8 a.m.; Mattins, 11 a.m.; Evensong, 7.30 p.m. Rev. F. Pike.

St. Peter's Mission, Lake Hill—Evensong, 7.30 p.m. Address by Canon Dixon. Rev. F. Pike.

St. George's, Gaddes Bay. Holy Communion, 8 a.m. [illegible] Mattins, 11 a.m. [illegible] Mattins and sermon, 7.30 p.m. Rev. Wilson [illegible].

St. Andrew's, Sidney. Holy Communion, 7.30 a.m. [illegible] 11.15 a.m. Rev. R. Melville.

St. Augustine's, Deep Cove—Evensong, 3.15 p.m. Rev. R. Melville.

St. Paul's, Esquimalt. Holy Communion, 8 a.m. Church school. Mattins and sermon, 11 a.m. Evensong and sermon, 7.30 p.m. Rev. H. H. Creal.

St. Matthias. Holy Communion, 8 a.m. family service, 11 a.m. Evensong, 7.30 p.m. Rev. K. L. Fairbrook.

St. Columba's, Strawberry Vale—Holy Communion, 9.30 a.m.; Sunday school, 10 a.m.; Evensong and sermon, 7 p.m. Canon F. Comley.

St. Mary's, Metchosin — Holy Communion, 9 a.m. Evening Prayer, 3 p.m.

Holy Trinity, Sooke. Holy Communion, 11 a.m. Rev. H. M. Bolton.

St. Alban's—Sunday school, 10 a.m. Holy Communion and sermon, 11 a.m. Evensong and sermon, 7:30 p.m. Rev. F. F. M. Enright.

Other Denominations

VICTORIA TRUTH CENTRE

Rev. Emma M. Smiley will speak in the morning on the subject, "Consider the Lilies," and in the evening on "The Man Whose Feelings Could Not Be Hurt."

ALLIANCE TABERNACLE

Rev. R. McIntyre will preach at 11 a.m. and 7.30 p.m. There will be [illegible] Sunday school and Bible [illegible] 9.45 a.m.

ABSOLUTE SCIENCE

[illegible] the Williams Block, 740 Humboldt Street. The Power of Healing will be the subject at 8 p.m. Wednesday.

ROSS BAY GOSPEL HALL

[illegible] 11 a.m. Sunday school, 3 p.m. J. W. Bell [illegible] address the gospel meeting at 7.30 p.m.

United

METROPOLITAN

Rev. A. E. Whitehouse will preach in the morning on the subject, "The Persistent Victory," and in the evening on "The Complex Cured."

FIRST

Rev. Moir A. J. Waters will preach in the morning on the subject, "The Power to See It Through," and in the evening [illegible] "Christ's Reference to those who having eyes see not." Sunday school 10 a.m.

OAK BAY

Guest preacher, Rev. R. R. G. Dredge will speak at 11 a.m. on the subject of Jesus, and at 7.30 p.m. on "The Bundle of Life."

ST. AIDAN'S

Rev. T. G. Griffiths will preach in the morning on the subject, "Be Not Afraid, for I Am With Thee," and in the evening on "Thou Guidest Therefore."

ESQUIMALT

"A Chosen Vessel" will be Dr. Holland's sermon theme in the morning. "Ladies' Night" will be observed at 7.30 p.m. when Mrs. F. G. Stevens will speak on her life and work with the Indians of Canada.

Lutheran

GRACE

Bible school, 10 a.m. Theme of the sermon at 11 a.m. will be "How They Knew Jesus." Luther League [illegible] 5 p.m. Evening worship, 7.30 p.m. Junior League [illegible] 8.30 p.m. [illegible]

Presbyterian

ST. ANDREW'S

Rev. J. Lewis W. McLean will preach in the morning on the subject "Jesus in Another Form," and in the evening on "He Attended Jesus' Funeral," 12th in a series on "Biblical Defaulters."

ST. PAUL'S

Rev. Alexander Orr will preach at 11 a.m. on the topic "The Great Temptation," and at 7.30 p.m. on "The Power and the Glory."

GORGE

[illegible] Rev. T. H. McAllister will preach on the subject "What God Hath Wrought." Let Us Rise Up and Build" and at 7.30 p.m. "Eight Days After the Resurrection."

Christian Science

"Probation After Death" will be the subject of the lesson-sermon and will include the following passage from the Bible: "He that followeth after righteousness and mercy findeth life, righteousness and honor."

Baptist

FIRST

Guest preacher Dr. A. S. Dutton will preach in the morning on the subject "Things That Remain," while the pastor, Rev. G. R. Dawe, will preach in the evening on "Solving Life's Problems."

CENTRAL

A group from the Northwest Baptist Bible College will be in charge of both services. At 11 a.m. the students will give the usual testimonies and present the gospel in song. At 7.30 p.m. the Dean, Rev. G. R. Dawe, will preach.

Sunday school, 9:45 a.m.

EMMANUEL

Rev. W. L. McKay will preach [illegible] "A Walk With the Blessed Lord." A Walk With the Blessed Lord [illegible] Sunday school, 9:45 a.m.

Reformed Episcopal

CHURCH OF OUR LORD

Rev. D. L. Gordon will preach at 11 a.m. on the subject "After Easter What?" and at 7.30 p.m. on "A Church for All."

States Library Overcrowded, Grim, Outdated

[illegible] the Rochester Public Library and expert on library planning thinks that Victoria's Public Library is grim and outmoded.

After viewing subterranean stacks, he and workroom, he also decided that it was painfully overcrowded with resultant menace to books and papers in the library's archives.

An addition to this place would be fatal, he said firmly.

Dr. Lowe who visited libraries at Fort Worth and Rochester and recently conducted a survey of Vancouver Public Library facilities, said that nowadays libraries are built as functional working units.

On the bright side of the picture he praised the library here for its cleanliness, good housekeeping and service to the public.

But he definitely deplored the overcrowding in the monumental [illegible].

WITHYPOOL [illegible] Somersetshire, England (CP). Armed parties are guarding flocks here where more than 30 lambs disappeared recently.

Anglican Services

Christ Church Cathedral

Dean and Rector: The Very Rev. G. R. Calvert

[illegible] The Rev. S. J. Wickens, The Rev. A. H. Cummings

THE FIRST SUNDAY AFTER EASTER

[illegible] Eucharist, Morning Prayer

HOLY COMMUNION 8 A.M. and 9.30 A.M.

MATINS 11 A.M.

BACCALAUREATE SERVICE FOR GRADUATING CLASS ROYAL JUBILEE HOSPITAL

Broadcast Over CJVI

Preacher THE DEAN

CHILDREN'S SERVICE 3 P.M.

Preacher THE REV. S. J. WICKENS

EVENSONG—7:30 P.M.

Preacher THE REV. A. H. CUMMINGS

The Lenten Pyramid Boxes W.A. Be Received at Today's Services

ST. JOHN'S

Quadra Near Pandora

Rev. George Biddle, Rector

8 A.M. Holy Communion

EASTER FAMILY SERVICE 11 A.M.

(Please Bring Your Mite-Boxes With You)

Preacher: The Rector

7.10 P.M. [illegible]

7:30 P.M.

EVENING SERVICE "UNLEAVENED LIVES"

[illegible]

Sunday School Will Meet at 11 A.M.

St. Mary's Church

Elgin Road, Oak Bay

ALL SERVICES ON SUMMER TIME

[illegible] A.M. Holy Communion

11 A.M. Mattins and Sermon. Preach: Canon Michael Coleman

7.30 P.M. [illegible] and Sermon. Preacher: Archdeacon A. H. de L. Nunn

Sunday School: 9.45 A.M. [illegible]

11 A.M. for [illegible] and Pre-School

Thursday, 10.30 A.M. Holy Communion

ST. GEORGE'S

CADBORO BAY

EASTER 1

8 A.M. Holy Communion

9.45 A.M. Church School

11 A.M. Mattins and Sermon "FOR SQUARE"

7.30 P.M. Evensong and Sermon "THE GATES OF ETERNITY"

Preacher for the Day REV. WILLIAM HILLS

ST. SAVIOUR'S

(Serving Victoria West)

8.00 A.M. Children's Church

11 A.M. MATINS

The Ven. Robert Connell

7.30 P.M. Evensong

Major D. L. McKeand

(Blessing Will Be Poured by a Meeting of Men a Society)

St. Barnabas' Church

Corner Cook and Caledonia

LOW SUNDAY

Holy Communion 8 A.M.

Procession and Sung Mass 11 A.M.

Evensong and Sermon 7.30 P.M.

Holy Communion Daily at 7.30 A.M.

Junior Choirmaster Daily at 5.30 A.M.

Boys' Choirmaster 9 A.M. and Friday 5.30 A.M.

REV. F. STOWELL, Rector

First United Church

Corner Quadra Street and Balmoral Road, Victoria, B. C.

Rev. Moir A. J. Waters, B.A., B.D., Minister

Rev. F. W. Anderson, M.A.

11 A.M. THE POWER TO SEE IT THROUGH

7.30 P.M. EAST TOUR (REPT.)

The Minister at Both Services

(Services on Daylight Saving Time)

British-Israel World Federation (Canada) INC.

Tuesday, April 26th—8 P.M.

NEWSTEAD REALTY HALL

734 Fort Street

Monthly Service of PRAYER, PRAISE, THANKSGIVING

VICTORIA TRUTH CENTRE

Church of the Healing Word

MINISTER REV. EMMA M. SMILEY

SUNDAY SERVICES 11 A.M. and 7.30 P.M.

[illegible] FORT STREET

EVANGELISTIC TEMPLE

1415 BLANSHARD STREET (At Pandora Avenue)

11 A.M.—DEVOTIONAL

7:30 P.M.—EVANGELISTIC RALLY

ALL WELCOME

Pastors R. A. and PEPPI REYNOLDS

HOME LEAGUE SUNDAY

[illegible] Mrs. A. Rhodes

[illegible] A.M. [illegible] MRS. ENNIS PEARSON

[illegible] Sunday School and Bible Class

(Services Daylight Saving Time)

A HEARTY WELCOME TO ALL

THE SALVATION ARMY CITADEL

787 Pandora Avenue

HEAR

THE KING'S MESSENGER

FOUR GOSPEL TEAM

As They Sing, Play and Speak—Sunday, 7.30 P.M. in the

VICTORIA WEST SALVATION ARMY CITADEL

CATHERINE and EDWARD Streets — Victoria West Bus Stops in Front

MUSIC BY THE CORPS BAND

Subject—"A Heavy, Shaking Question. Only YOU Can Answer!"

COME EARLY AND ENJOY THE SONG SERVICE AT 7:15

KINGDOM MINISTRY

Speaker and Leader MR. TOM JOLLY

SUBJECT: "CAPITALISM Versus COMMUNISM" WHICH IS TO DOMINATE?

A BRITISH-ISRAEL MESSAGE

Solo by MR. JAMES HOOD

Pianist MISS ETHEL JAMES

SUNDAY, 7.30 P.M. — NEWSTEAD HALL, 734 FORT STREET

MR. JOHN SMART

Noted Bible Teacher of Toronto

Will Speak

SUNDAY AT 7.30 P.M.

BETHESDA GOSPEL HALL

1900 OAK BAY AVENUE (Corner Davie)

A WELCOME TO ALL

METROPOLITAN UNITED CHURCH

Corner Pandora Ave. and Quadra St.

Minister: Rev. A. E. Whitehouse, B.D., D.D.

[illegible]

11 A.M. "THE PERSISTENT VICTORY"

7:30 P.M. "THE COMPLEX CURED"

Preacher: Dr. A. E. Whitehouse at Both Services

[illegible]

(Services on Daylight Saving Time)

CENTENNIAL UNITED CHURCH

Gorge Road, Near Government St.

Minister: Rev. W. Ray Ashford, B.A.

11 A.M.—"RECONCILED TO GOD"

Anthem: "O Worship the King" (Maunder)

Solo: Mrs. A. B. J. Butler

7.30 P.M. EASTER IN RETROSPECT

[illegible]

OAK BAY UNITED CHURCH

Minister: Dr. W. W. McPherson

Guest Preacher: Rev. F. R. G. Dredge

11 A.M.—THE MARVEL OF JESUS

[illegible]

7.30 P.M.—"THE BUNDLE OF LIFE"

[illegible]

Fairfield United Church

Fairfield Minister: Rev. W. Allan

Music Director: A. P. [illegible]

11 A.M. A Hallowed Easter Celebration

Anthem: "Thou Will Keep Him in Perfect Peace" (Williams)

7.30 P.M.—"Having Eyes, Yet Seeing Nothing"

Visitors Cordially Welcomed

FIRST • BAPTIST

Quadra at Mason

Rev. G. R. Dawe, B.A., B.D., Pastor

Mr. [illegible] Organist and Choir Director

11 A.M. Morning Worship

DR. A. S. DUTTON speaks: "THINGS THAT REMAIN"

[illegible]

7.30 P.M. EVENING [illegible] SOLVING LIFE'S PROBLEMS

[illegible]

Soloist: Mrs. Butler

(Services on Daylight Saving Time)

CENTRAL BAPTIST

WE PREACH CHRIST CRUCIFIED, RISEN AND COMING AGAIN

PANDORA AVENUE — J. B. HOWELL, Pastor

Visiting Group From Northwest Baptist College Presenting the Gospel in Word and Song

11 A.M.—The Students' Hour, Giving Messages and Testimonies Also the Gospel Story in Song

7.30 P.M.—Speaker REV. G. R. DAWE, B.Th., Dean [illegible]

GRAY — MAKE THIS A GREAT DAY — COME!

Gorge Presbyterian Church

[illegible] ANNIVERSARY SERVICES

11 A.M. "What God Hath Done, Let Us Rise Up and Build"

Special Music by Choir Choir

7.30 P.M. "Eight Days After the Resurrection"

Rev. T. H. McAllister Will Preach

A Hearty Welcome [illegible]

Emmanuel Baptist Church

[illegible]

Rev. W. L. McKay, B.A., B.D., Pastor

11 A.M.—"A Walk With the Blessed Lord"

Solo: Rose Cooper

7.30 P.M. "Profit and Loss"

[illegible]

St. Andrew's Presbyterian Church

Downtown: Douglas Street at Broughton

Minister: REV. J. D. W. McLEAN, M.A.

11 A.M. JESUS IN ANOTHER FORM

7.30 P.M. "HE ATTENDED JESUS' FUNERAL"

WE WELCOME VISITORS

ALLIANCE GOSPEL TABERNACLE

1039 YATES STREET NEAR COOK STREET

Rev. R. McIntyre, Pastor

9.45 A.M. "A Growing Sunday School"

11 A.M. Worship and Junior Church

Pastor Will Be Preaching at Both Services on Sunday

7:30 P.M.—"GREAT WATER BAPTISMAL SERVICE"

When Several Will Be Baptized — A Great Service You Cannot Miss

Special Music and Singing at All Services — We Will Look for You Sunday

"A Warm Welcome Awaits Every Visitor"

BACCALAUREATE SERVICE

of the

BRITISH COLUMBIA BIBLE INSTITUTE

7:30 P.M.

Student Body on the Platform

Special Music by the Student Choir

REV. RALPH HARRIS, Seattle, Guest Speaker

GLAD TIDINGS TABERNACLE

(Pentecostal)

Rev. E. W. Robinson, Pastor — 842 North Park Street

9:45 A.M.—SUNDAY SCHOOL—SPECIAL FEATURE

11 A.M.—REV. RALPH HARRIS, Seattle

WEDNESDAY, APRIL 27 — 8 P.M.

PRE-GRADUATION SERVICE

(Graduation Will Be Held in Vancouver, Friday, April 29 — 8 P.M.)

28 GRADUATES — A GREAT SERVICE

The Church Is Always Filled — Many Have Been Turned Away

Come Early — Mrs. C. F. Cairns, Musical Director

— A REAL MUSICAL TREAT! —

Rev. E. W. Robinson, Principal

Married at St. John's, Colwood

Capt. and Mrs. Donald Kenneth Overton pictured following their marriage on Thursday evening in St. John's Church, Colwood, with the Rev. H. J. Jones officiating. The bride is the former Muriel Fae Scott, daughter of Mr. James Scott of Victoria and the late Mrs. Scott. Following the ceremony, a reception was held at the Windermere Hotel.

Service Fully Choral for Wedding at St. Andrew's

At St. Andrew's Presbyterian Church last evening Rev. J. L. W. McLean officiated at the marriage of Margaret S. Rosser, daughter of Mr. J. S. Hall, Irving Road, to Mr. John W. Bell, 145 Government Street.

The Masonic Choir and St. Andrew's Presbyterian Church choir, both of which the groom is a member, were in attendance also during the service sang "O Perfect Love" and "The Lord's Prayer." The Prayer of Thanksgiving was rendered during the signing of the register.

Pale blue taffeta with long fitted sleeves and full skirt fashioned the bride's gown, and her pale blue [illegible], she was escorted to a pair pink [illegible] and [illegible] the valley, and wore the groom's gift, a five-strand pearl necklace. Mr. Hall gave his daughter in marriage.

Mrs. Alex Hall, the bride's sister-in-law, and Mrs. Cecil Warren were the senior attendants and wore gowns of pale pink and turquoise sheer with matching halo picture hats respectively. The little flower girl, Valerie Rennie, wore a white sheer frock with blue ribbon bows and carried a white basket filled with flowers.

Mr. William Frampton was the best man and Mr. Gordon Harwood and Mr. Ernest Timber ushered.

A reception was held in the church hall, where Mrs. D. Benner, the groom's sister, and Mrs. Ad. Olson of Nanaimo assisted in receiving the guests. Alderman A. Olson of Nanaimo proposed the toast.

For a wedding trip to the Mainland the bride travelled in a pale blue gabardine suit and topcoat with matching hat and a gardenia corsage. On their return, Mr. and Mrs. Bell will reside at 145 Government Street.

Realize $190 At Bridge Tea

Mrs. R. Ditchburn, president of St. Josephine Hospital Auxiliary of Nanaimo, Alberni, received the guests at the afternoon bridge and tea sponsored by the Auxiliary, which was held on Wednesday afternoon at the Nurses' Home. There were 35 bridge tables in play, and many tea hour guests. The venture realized being $190.00.

General convenors were Mrs. J. Moore and Mrs. G. Rose, assisted by Mrs. R. Kenny, Mrs. W. H. Moore, Mrs. H. Gowen, Mrs. [illegible], Mrs. F. Corbett, Mrs. Meadows, Mrs. A. Stephen, Mrs. Kay, Mrs. S. Langevin and F. Clung. Pink and mauve stocks and pink carnations centred the head tea table and attractive arrangements of daffodils, tulips and other Spring blossoms were in evidence throughout the lounge and reading rooms, where afternoon tea was served. Mrs. M. Ashley was in charge of flower arrangements.

Presiding at the urns were Mrs. G. P. Aylward, Mrs. F. G. Kenning, Mrs. D. A. Hewitt and Mrs. D. F. Alsop.

Bridge prizes were won by Mrs. K. Clark, Mrs. A. W. Greaves, Mrs. M. Jackson, Mrs. D. Bunburn, Mrs. H. G. Southin and Mrs. G. Stedley-Deer and other prizes by Mrs. R. A. Anderson, Mrs. F. A. Loather and Mrs. F. Hall.

St. John Ambulance Brigade Activities

St. John Ambulance Brigade No. 68, will meet on Thursday at 8 p.m.

Victoria Nursing Division No. 61 will meet on Monday at 8 p.m. A lecture in home nursing will be given by Nursing Officer Mrs. Kidd. A full attendance is requested.

Denton Holmes Nursing Division No. 148 will meet on Wednesday at 8 p.m.

A. J. Dallain Nursing Division No. 210 will meet on Friday at 8 p.m.

Victoria Cadet Nursing Division No. 61c will meet on Monday at 6:30 p.m.

Denton Holmes Cadet Nursing Division No. 61c will meet on Tuesday at 6:30 p.m.

Social and Personal

Invitations to attend the Finishing Exercises Dance to be held at the Canadian Services College on April 29 have been issued to the following Victoria girls: Diana McPherson, I. McKay, Lois Cave, Paula Stevenson, Diana Arnott, Marian Gibbs, Doreen Dalziel, Leona Pedneault, Beverley Meehan, [illegible] Albert Leighton, Jacqueline [illegible] de St. Jore, Patricia Greer, Katherine Hunter, Diana Lee, Ann Hooke, Wendy Perrett, Maya Barton, Diane Ferland, Patricia Mapp, Dona Barton, Margaret Demarchen, Molly Jones, Marie Molnar, Jane Roberts, Joyce M. [illegible] Kathleen Cary, A. Graham, Joyce Roberts, Diana Camden, Elizabeth Brown, Patricia Barton, Lizzie Pigeon, Katherine Rey, Patricia Hand, Sheila Price, Wendy Trump, Julia Hewett, Maureen Rogers, Marlin Boyce, Dawn Van Scoten, Anne Gill, Harriet Lipsett, Dianne Bryant, Heather Paddington, Jo Warren, Hazel Gardner, Peggy Scott, Mary Stuart, Patricia Sandor, Norma Dodd, Jane Malcolm, Daphne Ferland, Stephanie Jay, [illegible], Lorraine Stokes, Pamela Harvey, Rosemary Pinnegar, Brenda Allen, Wendy Martin, Margaret Ogle, Valerie Dean, Judy Craven, Janet Patterson, M. Collis, Mary Byrnes, Dianne Hill, and Elizabeth Redwood, [illegible] Cooper, M. [illegible] Lister, [illegible] Lister, Heather [illegible], Heather [illegible], Jean Christison, Penny McKay, Jean Graham, Jean Fleming, [illegible] Wemyss, Janet [illegible], [illegible] Mea Rosenfeld, Helen [illegible], Grace Wooten, Lorna [illegible], Helen Irene Wood, [illegible] Sale, Betty [illegible], Hanna [illegible] ton, Shirley Hamilton, Ann Cole, Yvonne Rose, Marian J. Williams, Lorne Neave.

Miss Velma Addie, a May bride-elect, was honoured at a buffet tea on Saturday given by Misses Judy Thompson and Joyce Bird at the home of the latter on North Quadra Street recently.

Mrs. [illegible] Cameron and Mrs. J. [illegible] Kerr entertained at the home of the latter, 1 Richmond Avenue, on Saturday in honor of Miss Beverley Moxon, whose marriage to [illegible] Hugh Leonard Cook, R.C.N., takes place in Alberni. Tea was served at a table where flowers formed an attractive [illegible] decorated with flags.

Mrs. Cecil Crawford Rose has had her mother, Mrs. Carter, and sister, Mrs. Vera Carter, of Vancouver, staying with her for a week.

Mr. D. V. Gordon, assistant general manager, Western Region, of the C.N.R., Winnipeg, is spending the week-end with his brother and sister-in-law, Mr. and Mrs. Harold Gordon, Sea Lochaven Drive.

Mrs. Jean Godfrey, R.N., daughter of [illegible] Vancouver, is in the city to attend the Royal Jubilee graduation ceremony to be held at the Royal Victoria Theatre on Sunday. Mrs. Godfrey, who was accompanied by her mother, is at present on the staff of the North Vancouver Hospital. They are guests of Mr. and Mrs. James Brown, Ten Mile Point.

Lodges Mark St. George's Day at Dinner

The Daughters of St. George, Victoria Lodge No. 83, and Princess Patricia Lodge No. 84, held a joint quiet tea in Tennis Rose Room of Eaton's on Friday evening with Mrs. Carter presiding.

A toast to St. George's Day was proposed by Mrs. N. Cowsden.

Mrs. F. Brooks, Mrs. F. Saunders, Mrs. A. Wedgwood of Princess Patricia Lodge, and Mrs. A. Harris, Mrs. C. Fairweather and Mrs. F. Chapple of Victoria Lodge were in charge of the affair.

At a meeting of the Junior Auxiliary of V.O.N. held at the home of Mrs. D. A. Hewitt, [illegible] were discussed to build a [illegible] tea party [illegible] B.C. Convenors are Mrs. F. J. Child and Mrs. C. F. Fisher.

Clubs and Societies

The Poor Mattresses of the Ladies Orange Benevolent Association will [illegible] at the home of Mrs. A. M. [illegible], 1032 Chamberlain Street, [illegible] 2 p.m.

[illegible] Chapter, I.O.D.E., entertained at a Spring [illegible] recently in the church hall, which special guests included members from other chapters of First Baptist Church and Douglas Street Baptist Church. Mrs. A. Pitcairn presented and extended greetings. Mrs. J. Ingram [illegible] the guest speaker. Mrs. Morris S. Lee, B.D., of Calgary, [illegible] A. H. Morris expressed [illegible] Mrs. [illegible] and [illegible] Mrs. [illegible] are convenors.

[illegible] Auxiliary, B.E.S., [illegible] Church, Cordova, W.A. was hostess at the meeting [illegible] Memorial Hall at 2:45 p.m. Mission Band Hour followed, when [illegible] Chapel was the guest speaker.

The Kings' Daughters will meet April 25 at 226 Courtney Street at 8 p.m.

Victoria Branch, Staff Lodge, Sons of B.R.A. will meet at the home of Mrs. E. Hume, 1256 Camrose, for a social evening on April 27.

Mr. W. H. Goldby, Oak Bay school trustee, will open the Spring tea to be held by Monterey School auditorium on April 27 at 2:30 p.m. under the auspices of the P.-T.A. Mrs. J. D. Morrison is general convener and there will be a home cooking stall and prizes.

The Inner Circle of Order of John Dunlop's Bottle No. 2 will meet on Monday at the Orange Hall at 2:45 p.m. Mrs. Wesley Dixon, Assistant Grand Lady Lecturer, Grand Council of Women of British Columbia, will make an official visit.

The Wonder Circle of First Baptist Church met recently with Mrs. V. Bishop presiding. Mrs. K. [illegible] gave a paper on India. Members were reminded of Poppy Women's rental at the church on May 4.

Guides' Cookie Week Starts Monday

—Cooper Photo

MRS. Charles A. Banks, honorary Territory and funds received from [illegible] Guides, [illegible] Cookie Week, [illegible] Mrs. F. W. Mathews [illegible] Guides and [illegible] Cookie Week [illegible]

Order Celebrates Third Anniversary

Order of the Royal Purple, Victoria No. [illegible], celebrated their third anniversary on Wednesday at a dinner at the Strathcona Hotel at which Associate Royal Lady Rook presented the Toast to the Supreme Lodge.

Honored Royal Lady Lane, [illegible] who were Past Honored Royal Ladies, included Lady Mesdames Bonnerea of Lethbridge, Lady Foster, Prince Rupert, Lady Beckett, Rita Lodge and Lady Meade Edmonds.

Lady Jones reported that in the [illegible] Lady Jones [illegible]

Evening Branch, St. Saviour's W.A. will hold a sale at the home of Mrs. W. Dawson, 802 Craigflower Road, Monday at 8 p.m.

LAST DAY TODAY

RCA VICTOR RECORD SALE

BIG REDUCTIONS ON RED SEAL RECORDS AND ALBUM SETS

Kent's

742 FORT ST.

SUITS

In Lovely Spring Fabrics

'84 FORT

Darling Clothes

FOR LITTLE DARLINGS

Adorable clothes for the wee tots' wardrobe to make them gurgle with pleasure and reasonably priced too!

the STORK

A Large Range of
• DRESSES • SUITS
• COATS and COAT SETS
• ROMPERS
• FOOTWEAR
• ACCESSORIES

Phone G 1194

TWEEN AGE SHOP

631 FORT STREET • • VICTORIA, B.C.

SPORTS WATCHES

17 JEWEL INCABLOC SWISS MOVEMENT

Fine Watch Is Found in 45 to 50 Dollar Class

• Stainless Steel Case.
• Shock Absorber Movement.
• Waterproof. • Guaranteed
• Luminous Figures and Hands.
• White Dial • Cowhide Strap
• Sweep Second Hand.

$33.75 NO TAX

Kenton Jewellers

637 YATES STREET E 5521

PARCHMENT LAMP SHADES MADE TO ORDER

CALL

SAANICH HANDCRAFTS

Phone Keating 48 F

R.R. 1 Saanichton (Brentwood College Road)

AUTHORIZED SERVICE

FRIGIDAIRE

COMMERCIAL or DOMESTIC

Our factory-trained experts are equipped to put your refrigerator in top condition and our stock of Genuine Frigidaire replacement parts is always complete.

M. LENNON M. FEELY McM&M & PRICE LIMITED

Phone G 1111 Ask For Service

IF YOU TREASURE BRITISH WOOLENS

FOR DISCRIMINATING WOMEN YOU'LL ENJOY SHOPPING AT

Piccadilly Shoppe

Listen to Piccadilly Parade—10:15 Daily (Except Sundays) Over CJVI

1017 GOVERNMENT, Near Fort G 7332

CEDAR CHESTS

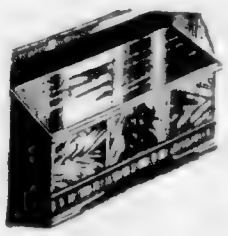

Cedar lined chests in mahogany, lined oak or walnut. Choose from modern waterfall and period designs.

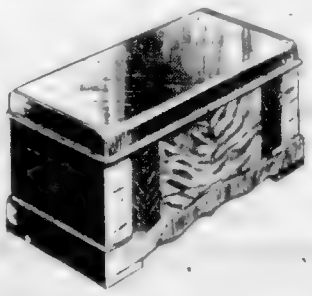

Protect your furs and Winter woolens, blankets, etc. by storing them in a cedar chest. Free moth insurance with each chest.

42.50 to 72.50

★ EASY TERMS ★

CHAMPIONS Ltd. HOUSE FURNISHINGS

Try making a Shortcake

with PEEK FREAN'S DOUBLE CUTTER

These BIG, light, unsweetened biscuits of flaky pastry character provide ready made pastry for shortcake or patties. Keep them on your pantry shelf.

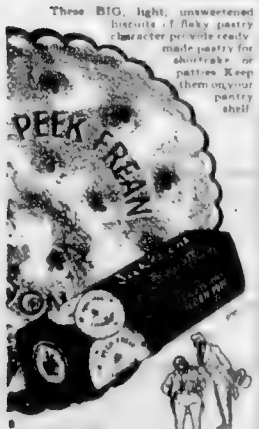

PEEK FREAN'S

Famous ENGLISH Biscuits

Pick Your Spring Costume . . .

Pick Your Color . . .

Match It, or Contrast It

with grey mist . . . glowing burnt almond . . . gracious grey . . . spring red . . . pepper green . . . midnight black

Shoes interpreting the new elegance of Spring Fashions

12.95

16.95

11.95

16.95

17.95

Munday's

1203 DOUGLAS STREET

Finance–Commerce–Markets

New York Stocks

NEW YORK, April 22 (AP)—The stock market made a fairly successful comeback today after Thursday's beating. A decisive rally failed to develop but a substantial number of shares pulled ahead and losses for the most part were confined to fractions.

DOW JONES' AVERAGES

Thirty industrials, 177.47, up .18.
Twenty railroads, 47.15, off .18.
Fifteen utilities, 35.55, off .09.
Sixty-five stocks, 62.60, off .05.
Volume, 890,000 shares.

(H. A. Humber Ltd.)	Close
American Can	[illegible]
American Tobacco	65
American Smelter	[illegible]
Anaconda Copper	44
Atchison Topeka	[illegible]
B. & O. R. road	9
Beth. Steel	39¾

C. P. R.	19¼
C. & O. Railway	30¾
Chrysler	50¾
Con. Edison	32¼
Com. & Southern	3¼

Montreal Stocks

MONTREAL, April 22 (CP)—Trends continued easier on light trading near the close, reports the Montreal Stock Exchange and Curb Market. Paper, metals and breweries led the downswing in the industrial section, while mines generally were a few cents lower. Utilities were steady, and stocks were narrow and mixed.

	Bid	Asked
Bell Telephone	[illegible]	[illegible]
B.A. Oil	[illegible]	[illegible]
B.C. Forest Prod.	2¾	3¼
B.C. Power "A"	35¼	36
Can. Breweries	9	10
Can. Bread	13	14
Can. Bdg. Pfd	38	37
Can. Cement	36	40
Can. Vickers	79	81
Cockshutt Plow	13¼	14
Com. Alcohol	5¼	4
Con. Paper	17¼	17¼
Consumers Glass	24¼	25
Dist. Seagrams	[illegible]	[illegible]
Dom. Bridge	[illegible]	[illegible]
Dom. Coal	[illegible]	[illegible]
Dom. Coal Pfd	[illegible]	[illegible]
Dom. Stores	[illegible]	[illegible]
Dom. Tar	[illegible]	[illegible]
Dom. Textile	[illegible]	[illegible]
Famous Players	[illegible]	[illegible]
Foundation Co.	[illegible]	[illegible]
G.W. Lumber	[illegible]	[illegible]
Gen. Steel Wares	[illegible]	[illegible]
Gypsum Lime & Alb.	[illegible]	[illegible]
Hamilton Bridge	[illegible]	[illegible]
Hinde & Dauch	[illegible]	[illegible]
Hollinger	[illegible]	[illegible]
Hudson Bay Mining	[illegible]	[illegible]
Imperial Oil	[illegible]	[illegible]
Imperial Tobacco	[illegible]	[illegible]
Int. Nickel	[illegible]	[illegible]
Int. Paper	[illegible]	[illegible]
Int. Pipe	[illegible]	[illegible]
Int. Power	[illegible]	[illegible]
Int. Utilities	[illegible]	[illegible]
Laurentide	[illegible]	[illegible]
Lake of the Woods	[illegible]	[illegible]
Loblaw "A"	[illegible]	[illegible]
Loblaw "B"	[illegible]	[illegible]
Mass.-Hardy	[illegible]	[illegible]
McColl-Frontenac	[illegible]	[illegible]
Molson's "A"	[illegible]	[illegible]
Molson's "B"	[illegible]	[illegible]
Montreal Light, Ht. & Pow.	[illegible]	[illegible]
Montreal Tramways	[illegible]	[illegible]
Narcos	[illegible]	[illegible]
National Breweries	[illegible]	[illegible]
National Steel Car	[illegible]	[illegible]
Ogilvie Flour	[illegible]	[illegible]
Ont. Pulp & Paper	[illegible]	[illegible]
Penman's	[illegible]	[illegible]
Power Corp.	[illegible]	[illegible]
Quebec Power	[illegible]	[illegible]
Rolland Paper	[illegible]	[illegible]
Russelt	[illegible]	[illegible]
Sherwin-Williams	[illegible]	[illegible]
Shawinigan	[illegible]	[illegible]
Steel of Canada	[illegible]	[illegible]
Thrift Stores	[illegible]	[illegible]
Traders Finance "A"	[illegible]	[illegible]
Traders Finance "B"	[illegible]	[illegible]
Walker H. & S.	[illegible]	[illegible]
Winnipeg Elec. Com.	[illegible]	[illegible]
Wood, Vickers	[illegible]	[illegible]
Preferred		
Can. Bdg. 1st Pfd	[illegible]	[illegible]
Can. Cotton 1st Pfd	[illegible]	[illegible]
Can. Steamships	[illegible]	[illegible]
Can. Vickers Pfd	[illegible]	[illegible]
Dom. Bridge Pfd	[illegible]	[illegible]
Dom. Coal Pfd	[illegible]	[illegible]
Dom. Stores Com.	[illegible]	[illegible]
Dom. Textile Com.	[illegible]	[illegible]
Famous Players Com.	[illegible]	[illegible]
Wood, Vickers Com.	[illegible]	[illegible]

Egg Market

To producer:

Grade "A" large	40
Grade "B" medium	38
Pullets	36
Grade "B"	32

Wholesale:

Grade "A" large	47
Grade "A" medium	4[illegible]
Pullets	45
Grade "B"	43

Canadian Preferred Stocks

Vancouver Stocks

VANCOUVER, April 22 (CP)—Oils were down sharply, mines were steady and mines were firmer during light trading in the afternoon session of the Vancouver Stock Exchange. No industrial sales were recorded.

Issue	Bid	Asked
OILS		
Canadian Leduc	3	3.10
Canol	2	2.1[illegible]
Canol Development	6	6
Canol Development Pfd	4.[illegible]	4.90
Canol Exploration	4	4.4
Canol Leduc	1	1.00
Canol Pacific	2	2
Canol Pacific Pfd	2	2
Canol Pacific Warrants	1	1
Canol Pacific Warrants Pfd	1	1
Canol Pacific Warrants Pfd	1	1
Canol Pacific Warrants Pfd

And the Walls Came Tumbling

By JOSEPH McCORD

CHAPTER XXV—Continued

"What have I done now?"

"[illegible] Auntie Cassie's definition came helpful to mind.

"[illegible] Cousin or the [illegible] Auntie."

"I suppose she would. Are you going to slash at me now?

"Oh, Andy, you know I never would!" I wouldn't have said a word, only Aunt Cassie told me that Mrs. Corwin knew Mama. I've never met anyone who did, except you. Can you tell me?"

"There isn't much to tell. Mrs. Corwin was on the stage and knew your mother. The four of us — I mean, Sam Corwin, [illegible] were good friends then. I've seen them now and again.

"And that was how Mrs. Corwin happened to come here." Carol guessed the right [illegible]. To her surprise, Andy [illegible]:

"I'm going to ask a favor of you, duckie! Just for the present please don't mention your special [illegible] as I have a reason [illegible] don't want to [illegible] talk about it. Will you, please?"

"Why, of course, darling!" Aloud, "Mr. Corwin?" Andy appeared both uncomfortable and evasive.

"Oh, sure [illegible] but it's like this. I can't understand how you feel, but [illegible] don't find Nettie. I mean, she wouldn't appeal to you very much. [illegible] shouldn't know. Nettie has that overworked heart of gold, even if her exterior could stand a little building. I don't give a flicker's damn what people have to say about me, as the situation stands at present. When are you going on your trip?"

"Next Thursday morning."

"Then let's not do anything about it until you come back. I want you to know Nettie and I'll see that you do. I shall have a reason. Okay?"

"Of course."

"Not mad at the old man?"

"Don't be silly!" She kissed him and left him to his reflections.

Carol did not allow the matter to distress her; she had a more serious problem to consider. After all, Thursday was only four days away. Seven Springs meant two days' driving. She must be more than careful since Charlie was so nearly helpless.

The trip itself was no light undertaking. There had been some difficulty in [illegible] Lennon. Carol disliked the idea of writing her a note or using the telephone, since the Lennons were on a party line and there was no knowing who might be listening in. She solved it by asking Amanda in a brief call to meet her at Edgar's drugstore. There over two cups of hot chocolate, they had a conference which seemed to rouse no particular interest.

Carol was to be at Amanda's house at exactly ten o'clock in the morning and would not leave her own home until a quarter of, just in case anything went amiss at the last moment. Amanda would have Charlie ready, but would not let him know where [illegible] that she could go through with her part of it.

Andy was worried when he discovered that Carol intended to leave in her car for a two-day trip. He was not at all convinced that she had enough experience at the wheel to be trying a tour by herself. It didn't seem safe.

"I'm sorry I can't tell you about it," she remarked sweetly, "but secrecy seems to run in the family. I'll be quite alright."

"I know. But would it be too much of a favor if I asked you to wire me or call when you get to the end of your trip? I guess I'm the proverbial old hen."

"I'll do that," Carol made a mental notation; the call would come from some place near Silham.

"Well, I guess that will have to do. But be careful."

Auntie Cassie was even more disturbed as her niece gave her a hasty farewell.

"Mighty [illegible] to be so mum about where you're going. I don't at all like the idea of your traipsing over the country alone in a car. Don't pick up any hitch-hikers on the road. They might murder you and take your car. I still don't like the notion of not knowing where you are. I'm surprised at Andy letting you go."

[illegible] dear." Carol laughed a little nervously as she took a final peep into her bag to see if she had that book of travelers cheques she had purchased yesterday at Centerstown. Five hundred dollars seemed a great deal of money. "I may get involved in a scandal, mused Auntie, but I'm going to save you as long as possible. Good-bye."

She drove her car as near to the Lennons' back door as she could and was greatly relieved when Amanda threw it open and gave her a reassuring nod.

Charlie was sitting on the dining-room couch. He smiled delightedly when Carol entered.

(To Be Continued)

LIFE'S LIKE THAT By Fred Neher

"I had to break two of Mom's cups before she realized it wasn't safe for me to wash dishes"

"HUMBER'S"
Is the '49 "Buy" Word All Over Town

Fr'instance
THIS BIG BUY . . .
3-PIECE BED-DAVENO SET
Upholstered in hard-wearing tapestry with light or dark hardwood arms. Made by a "name" manufacturer.
WAREHOUSED $149
INFORMAL CREDIT—LIKE MAGIC!
FREE DELIVERY—ANYWHERE
HUMBER'S
FURNITURE WAREHOUSE
VIEW BELOW GOV'T—OPP. COURTHOUSE

The Daily Cross-Word Puzzle - - -

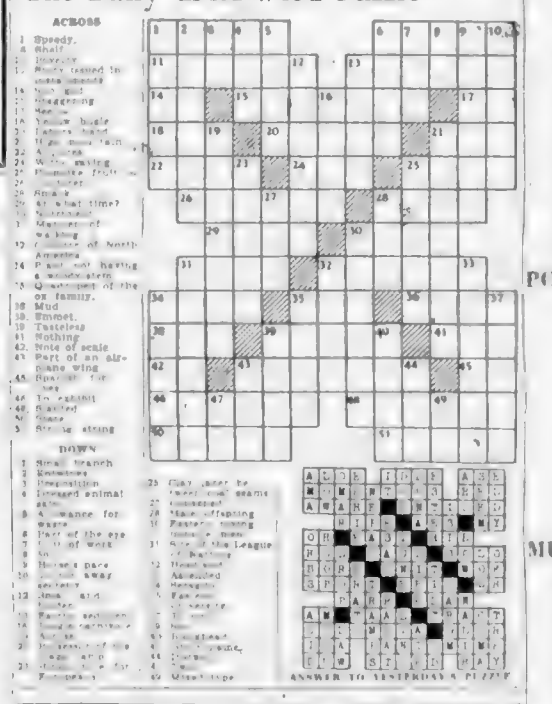

ACROSS
1 Speedy.
4 Half!
7 Hungry.
11 Plenty (usual in [illegible])
14 [illegible]
15 Unhappiness
17 [illegible]
18 Yellow [illegible]
19 Fathers [illegible]
21 High [illegible]
22 A [illegible]
24 Willow [illegible]
25 Possible [illegible]
26 Remark
28 At what time?
29 [illegible]
31 Manner of walking
32 Colonies of North America
34 Plant not having a [illegible]
35 Quantity of the [illegible] family.
36 Mud
38 Bonnet.
39 Tasteless
41 Nothing
42 Note of scale
43 Part of an airplane wing
45 Space [illegible]
46 In [illegible]
48 Stacked
50 [illegible]
53 Stringed [illegible]

DOWN
1 Small branch
2 Knowledge
3 Preposition
4 Damaged animal [illegible]
5 A [illegible] for [illegible]
6 Part of the eye
7 [illegible] of work
8 In
9 [illegible] pace
10 [illegible] away
12 [illegible]
13 [illegible]
16 [illegible]
20 [illegible]
23 [illegible]
27 [illegible]
28 Make offending
30 Pause [illegible]
31 [illegible] of the League of Nations
32 Head [illegible]
33 Astounded
37 Hexagon
38 Fan [illegible]
40 [illegible]
44 [illegible]
47 [illegible]
49 [illegible]
51 [illegible]
52 [illegible]
54 [illegible]

ANSWER TO YESTERDAY'S PUZZLE

"MY FUTURE IS TREES"

"I've done some heavy thinking about my career and I've got it all figured . . . I'm going to be a Forest Engineer." It's a mighty important job, too! Forests are B.C.'s most valuable crop, worth $225,000,000 last year. The Forest Engineer is a university-trained man who knows how to properly harvest the forest crop. His knowledge of silviculture, forest protection and correct cutting methods help ensure a perpetual crop of trees.

PULP AND PAPER: VITAL EXPORTS

. . . important in forest industry in British Columbia is pulp and paper . . . total value of production last year exceeded $73,000,000. 76 per cent of this was exported to the United States, returning to Canada $43 millions of much needed exchange.

FOR THE SAKE OF THE FUTURE BE KIND TO LITTLE TREES

PULP & PAPER INDUSTRY IN BRITISH COLUMBIA

Daily Astrology

By RITA DEL MAR

For Saturday, April 23, 1949

Today's Quotation: "Good fellowship is common, but unchanging affection is not."—Clarence Day.

Saturday for Everyone: Wind up odd and ends of the week's efforts; exert analysis, reason, logic. Keep clear of hasty gossipy or quarrelsome people.

Look for your birthdate and birth-sign below.

March 21 to April 19—(Aries)—Engage in some quiet "detecting"; keep an open mind until all data is in. Wind up chores.

April 20 to May 20—(Taurus)—Start now to mend the "bridges" that tie you to friends, groups. Display sociability.

May 21 to June 20—(Gemini)—Show your devotion to the welfare of higher-ups. Forge ahead on the vocational front.

June 21 to July 22—(Cancer)—Make a detailed examination of suggestions, plans of others before accepting them.

July 23 to August 22—(Leo)—See to it that you and others keep track of tickets, valuables. Spend the p.m. with companions.

August 23 to September 22—(Virgo)—Play a solitary hand until evening; clear away routine purchases or chores. Evening: Make progress.

September 23 to October 22—(Libra)—Be willing to "sit things out" until early evening. Make strides later in the day; have a gay dinner hour.

October 23 to November 21—(Scorpio)—Treat loved ones with skill and finesse. Seek greater leeway and fun in evening; be lively.

November 22 to December 21—(Sagittarius)—"Sail into" necessary tasks without delay this morning. Set the stage for guests in the evening.

December 22 to January 19—(Capricorn)—Skip rumors, anxiety. Hold yourself for a change of views by evening.

January 20 to February 18—(Aquarius)—Check values carefully where cash outlays are involved. Schedule purchases for late afternoon.

February 19 to March 20—(Pisces)—Use your heightened charm to good effect but don't hope to hold all the cards in afternoon. Evening [illegible]

Planning ahead—Good for sociability, entertaining, etc.: Evenings of April 23, 26; mornings of 27, 28. May 2, 3, 7; evenings of 8, 9, 10, 15, 16, 17.

TO CLEAR!!
½x4-Inch FLOORING
FAIR GRADE
Suitable for lining basements, outside buildings or cupboards, sub flooring for bathrooms
100 SQUARE FEET, $7.00
VICTORIA RETAIL LUMBER
1001 GOVT. (at Chatham) [illegible]

Reproduced by Consolidated News Features, Incorporated

LI'L ABNER — The Way of a Yokum— — By Al Capp

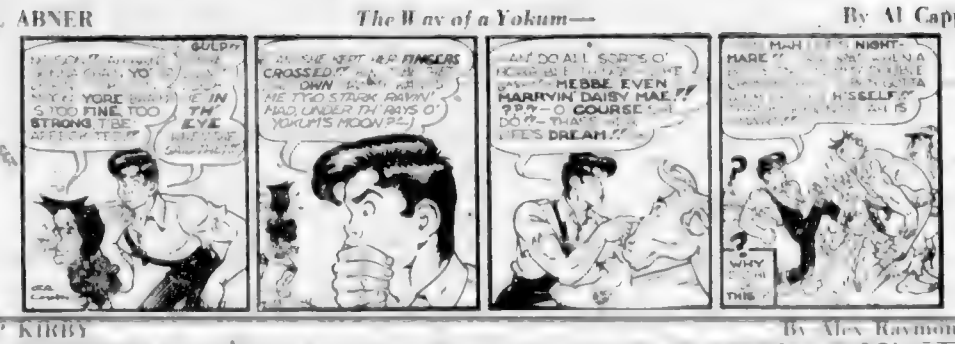

RIP KIRBY — By Alex Raymond

BLONDIE — Always Blowing Bubbles — By Chic Young

MARY WORTH'S FAMILY — By Dale Allen

JOHNNY HAZARD — By Frank Robbins

POP — A Tough Spot — By J. Millar Watt

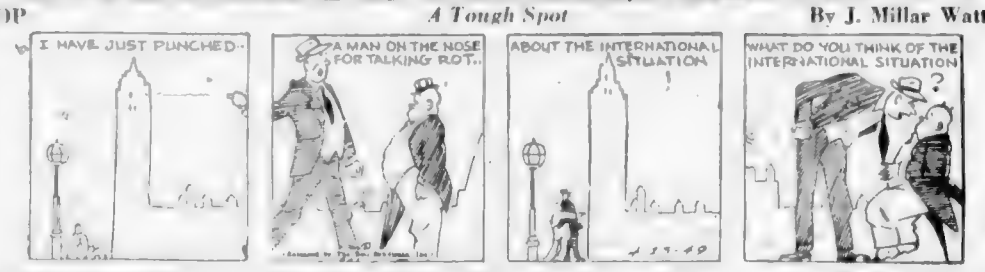

MUTT AND JEFF — Knighthood Still in Flower But Getting Seedy — By Bud Fisher

THE NEBBS — Meow! — By Hess

PENNY — By Harry Haenigsen

At EATON'S Saturday—Men's Fine Suits

Special Buyers' Purchase Makes This Price Possible

Repeat Offer of Better Quality Suits—Single and Double Breasted, in EATON'S Great Money-Saving Opportunity.

42.50

Men, when you're out to buy a new suit don't you like to see a wide variety of cloths, a good selection of colors . . . all in the latest styles and models? Of course you do! Then EATON'S is the place for your Spring suit! We've got hundreds of them! Shorts, talls, regulars . . . you'll find a size to fit you. Blues, greys, browns and color mixtures . . . we've got your favorite color. Sharkskin, flannel, chevron, worsted, nailhead, diagonal . . . it's here in one of these suits. Come early today -- take advantage of this outstanding bargain!

Budget Plan Terms May Be Arranged if Desired

EATON'S—MEN'S CLOTHING, MAIN FLOOR

Opening Hour Specials

On Sale Saturday --- 9 to 10 A.M.

If Quanities Last

NO TELEPHONE OR MAIL ORDERS, PLEASE

MEN'S ATHLETIC STYLE COMBINATIONS

Comfortable buttonless style combinations of serviceable, light-weight white cotton. Roomily cut, no sleeves, short legs. Sizes 36, 38 and 40.
OPENING HOUR SPECIAL **97¢**

EATON'S—MEN'S FURNISHINGS, MAIN FLOOR

"COWBOY" PANTS

[illegible] 2 to 8 year
OPENING HOUR SPECIAL, pair **2.50**

EATON'S—BOYS' DEPARTMENT, GOVERNMENT STREET

EMBROIDERED COTTON PILLOW CASES

Standard-sized cases of medium-weight, smoothly-woven cotton, fully bleached. Attractively embroidered, each pair individually boxed for gift or home use.
OPENING HOUR SPECIAL, pair **1.79**

EATON'S—STAPLES, MAIN FLOOR

"JADE-ITE" STARTER SETS

[illegible] glassware in a soft opaque green [illegible] four dinner plates.
OPENING HOUR SPECIAL, set **1.69**

EATON'S—CHINA, VIEW STREET

TOMATOES---"KING'S CHOICE"

[illegible] quality [illegible] At a price that make each [illegible] worth while [illegible]
OPENING HOUR SPECIAL, 2 lbs. **29¢**

EATON'S—FOODATERIA, LOWER MAIN FLOOR

NO-BUTTON COMBINATIONS

FOR MEN'S SUMMER COMFORT

[illegible] in light weight. The popular cross-over, no-button front that will not sag. Short sleeves, ankle length. Sizes 36 to 44. **3.50**

PENMAN'S BALBRIGGAN COMBINATIONS

Fine, li[illegible] Spring weather. Comfortably cut, short sleeves and ankle length. All have button fronts. Sizes 36 to 44 **1.98**

INTERLOCK KNIT BREVETS AND JERSEYS

Athletic style [illegible] combed cotton. Vest sizes small, medium and large. Shorts, sizes 32 to 40. Per garment **1.49**

EATON'S—MEN'S FURNISHINGS, MAIN FLOOR

Manufacturer's Clearance MEN'S Expansion Bracelets

An outstanding Saturday Special . . . men's expansion watch bracelets in several smart, popular styles. Each is made of stainless steel and will be [illegible] for all standard makes of watches.

99¢ each

NO PHONE OR MAIL ORDERS, PLEASE

EATON'S—WATCHES, MAIN FLOOR

MEN'S BROADCLOTH SHIRTS

IN SMART STRIPES

Well proportioned, carefully tailored shirts of sanforized shrunk cotton broadcloth, sport pointed collar attached. [illegible] blue, grey, tan or wine [illegible] on white or colored grounds. Sizes 14½ to 17. Notable good value at

3.95

EATON'S—MEN'S FURNISHINGS, MAIN FLOOR

GLENEATON SHOES FOR MEN

Comfortable, Serviceable, Moderately Priced

Choose from moccasin toes, brogues, buckles, semi-brogues, and other types for sport, casual or business wear. A wonderful selection and outstanding value at

12.50

EATON'S—MEN'S SHOES, GOVERNMENT STREET

IN THE BARGAIN BASEMENT

Men's Dress and Work Clothes . . . Budget-wise choices for the man at work or play

Wool Worsted Sweaters

Cardigans with long sleeves, V neck, button front and two pockets. In heather mixtures of blue, green or wine. Sizes 36 to 44 **3.49**

Wool Covert Topcoats

Well-tailored, light-weight coat with slash pockets, set-in sleeves and notched lapel collar. In teal, brown and tan. Sizes 37 to 45. **24.95**

Painters' Overalls

Bib type overalls of strong white cotton twill. Sizes 36 to 46 **2.79** Smocks to match **2.79**

Denim Work Pants

Blue or black Sanforized denim work pants. In straight cut or Western style. Sizes 30 to 44. **2.98**

Khaki Drill Pants

Strong quality [illegible] pants with [illegible] pockets and cuff legs. Sizes 30 to 44. **4.50**

Cotton Work Socks

Heavy cotton work socks in a dark heather mixture. Standard size. Pair **37¢**

Men' "Sherwood" Oxfords

Balmoral or Blucher-cut dress oxfords in black or brown. Goodyear welted leather soles and rubber heels. Sizes 6 to 11. **5.95**

Men's Crepe Soled Oxfords

Moccasin-style brown "Elk (trade name)" oxfords with crepe rubber soles and heels. Sizes 6 to 11. **4.95**

Men's Canvas Boots

Blucher style in brown only with flexible leather soles and rubber heels. Sizes 6 to 11. **2.89**

Men's and Boys' Canvas Boots

Blue or brown uppers with heavy rubber soles. Boys' sizes 1 to 5 **1.55** Men's sizes 6 to 11 **2.25**

Men's Romeo Slippers

Brown imitation leather uppers with good-wearing soles and heels. Sizes 6-11. **2.95**

Boys' Crepe Soled Oxfords

Brown leather uppers and spongy crepe rubber soles and heels. Sizes 1 to 5. **3.49**

EATON'S—BARGAIN BASEMENT

BOYS' SPRING-TIME NEEDS

SPORT SHIRTS

Well cut boys' sport shirts in smart prints that go equally well to school, playground or town. They come in blue, canary and tan. Sizes 10 to 16 years. Each **2.50**

BOYS' "T" SHIRTS

Fine Quality boys' "T" shirts in attractively striped patterns. The popular round neck and short sleeves. Sizes 6 to 16 years **1.65**

SHARKSKIN LONGS

Long pants for the bigger boy in a dark brown color that will look well and take hard wear. Sizes 10 to 16 years. Pair **3.95**

EATON'S—BOYS' CLOTHING, GOVERNMENT STREET

STORE HOURS: 9 A.M. to 5 P.M.
Wednesday, 9 A.M. to 12 Noon

Tel. E 4141

THE T. EATON Co. OF BRITISH COLUMBIA LIMITED

Little Stories for Bedtime - - -

By THORNTON W. BURGESS

THE MYSTERY IS CLEARED UP

At the sound of Sammy Jay's voice, Peter Rabbit stopped running. In fact he stopped altogether. He sat up and listened. Yes there was no doubt about it, that was the voice of Sammy Jay and it came from right near that great hollow log where Peter had just received such a fright. Moreover, Sammy was chuckling as if at a great joke. Peter looked back and in his eyes a suspicion grew and grew.

"Sammy Jay knew I was going to get that fright and he followed me to see what would happen. He played a joke on me, that's what he did!" declared Peter indignantly. But who was it in that old log that could hiss like that? That's what I want to know. Sammy told the truth when he said that nothing would harm me, somehow I believed him. I suppose I'm foolish too after such a trick, but just the same I don't believe Sammy would send me into real danger. I don't know anyone who could hiss like that except one of the Snake family, and I'm too big for any of them to hurt me excepting Buzzard the Rattler or Copperhead and somehow I don't believe it was either of them. I think I'll go back and find out who it was.

So Peter turned back and very, very carefully he approached the great hollow log. He found a place where he could see the open end of the great hollow log and be unseen himself, for he was hiden in a clump of ferns. At first he couldn't make out anything, for it was dark inside that old log. Then little by little he made out a dim shape in the hollow log. Sammy was talking to someone. After a little the dim shape in the hollow log moved and then out came—can you guess who? The very last person in the world Peter Rabbit expected to see—Ol' Mrs. Buzzard!

Yes sir, it was Ol' Mrs. Buzzard who walked out of the end of that hollow log. When he saw her, Peter was just as much surprised as when that terrible hiss had frightened him. He couldn't possibly have been any more surprised. Of course, he had nothing to fear from Ol' Mrs. Buzzard so he promptly walked out of his hiding place.

"Was it you that hissed when I looked in the hollow log a few minutes ago?" he demanded.

"It certainly was," replied Mrs. Buzzard. "You startled me so. Ah didn't rightly know who you were so I hissed. Mah goodness, but yo' certainly can run, Brer Rabbit!"

Peter grinned but he let it pass, for his curiosity was all in what Mrs. Buzzard was doing in that old log. "If you please, Mrs. Buzzard, what were you doing in that old log?" he asked politely.

"That's mah home fo' awhile," replied Mrs. Buzzard proudly.

"What?" cried Peter as if he didn't trust his own ears.

He hopped a few steps nearer and peeped in. Then his eyes grew wide with astonishment. There was no nest there but there were two little white downy birds. "Why-why-why" stammered Peter and then stopped.

Sammy Jay laughed right out. "You see," said Sammy, "Ol' Mistah Buzzard told the truth when he said that they had no nest. Also he told the truth when he said that they had two eggs. And Ol' Mrs. Buzzard told the truth when she told me that they hadn't any eggs. And I told the truth when I said that there was something here to interest you and that wouldn't hurt you. So the great mystery is cleared up, and I hope your curiosity is satisfied, Peter Rabbit."

"It is," cried Peter, drawing a long breath.

Next Story: Ol' Mistah Buzzard explains things.

(Released by Associated Newspapers, Inc.)

MODIFY LANGUAGE TEST

MONTREAL (CP) — Seventy-five Montreal Chinese recently took the Canadian oath of allegiance to become new citizens. It was the first time Chinese nationals here have been allowed to take it up without first being familiar with either of the official languages.

HOPPERS ON JOB

LACHUTE, Que. (CP) — Grasshoppers are here again. Recently on a sunny slope of his farm, Fred Alexander of Hill First found numerous young hoppers, newly hatched but ready for an active season.

SATURDAY A Big Day at EATON'S

Special Purchase! . . . Wide Selection Value-Wise Wool Shortie Coats

Creamy Suede, Duvateen, Fine Worsted Crepe, Charmeen and Kitten's Ear Broadcloth

Only a special purchase makes this low EATON price possible! Fine workmanship and style combine with season's smartest fabrics to make a wonderful collection for your early selection Saturday.

Grey, gold, beige, green, blue, wine and navy. Sizes 10 to 18.

Special, each **37.00**

A—Jaunty model of palest yellow charmeen. Note the large flap pockets, new long roll lapel and open front. Has flared back, rayon lining.

B—Gathered yoke model of soft rose duvateen. Note the new rounded roll collar, slash pockets. Has gently flaring swing back, rayon satin lining.

EATON'S—FASHION FLOOR

Imported Gor-Ray Skirts

Just arrived from England . . . lovely selection of these "famous name" skirts. Beautifully tailored in graceful 8-pleat style from finest English woollens, with novel stitched waistbands. Wide choice of color combinations.

- Authentic Tartans. Sizes 12 to 20. **13.95**
- Medium and light grey worsted flannel. Glen checks or plain. Sizes 12 to 18. **16.95**

EATON'S—SPORTSWEAR, FASHION FLOOR

BLOUSETTES FOR WARDROBE VARIETY

Spice your suit and skirt life with several of these blousettes. They ring the changes from crisply tailored to softly feminine, and include such features, collectively, as jewel neckline, trim collars, front or back buttoned, and lace trimmed. Substandards of a well-known make. White only.

1.89

EATON'S—BLOUSETTES, MAIN FLOOR

The Shoe Song of Spring

Step smoothly and smartly in these fine leather street shoes. Styled for warm day comfort with open toes and Cuban heels. Styled for fashion with straps, buckles, or the newest button detail. Color range to match or contrast your costume.

A . . . Grey Leather Pump, platform sole, attractive buckle. **8.95**

B . . . Navy or Black 2 Strap Pump. Openwork detail at heel and toe. **9.85**

C . . . Navy, Black or Red Leather Pump, 2 strap wedge style. **9.85**

D . . . Navy, Black or Green Leather Pump, 3-button trim. **9.85**

E . . . Grey Leather Sling Heel Pump, platform sole. **8.95**

EATON'S—WOMEN'S SHOES, FASHION FLOOR

Children's Shoes

Foot Health and Happiness for Tot and Miss

Red Ankle Strap for big and little sister, sizes 12½ to 3. Pair **5.00**

Saddle Oxfords in brown and white, or red and white. Sizes 12½ to 3. Pair **3.95**

Brown Orthopedic Oxfords—A to C width, sizes 12½ to 3. Pair **7.00**

B to D width, sizes 8½ to 12. Pair **6.00**

Packard's Fine Oxfords with Neolite soles. Sizes 12½ to 3 Pair **6.50** Sizes 8½ to 12 Pair **5.50**

Peter Rabbit Patent Leather, strap style. Sizes 12½ to 3 Pair **3.95** Sizes 8½ to 12 Pair **3.75**

EATON'S—CHILDREN'S SHOES, FASHION FLOOR

SUPERSILK Real Silk Hosiery

Sleek, ankle slimming, exquisitely sheer chiffon hose. In two lovely Summer shades with dark seams . . . Temptation and Honeyglo. Sizes 8½ to 10½.

Pair **1.95**

EATON'S—MAIN FLOOR

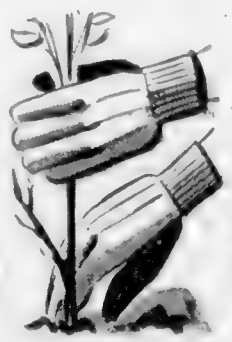

WOMEN'S GARDENING GLOVES

Strong, leather-faced cotton gloves for comfortable protection in gardening. Natural color, knit wrists.

Pair **50¢**

EATON'S—GLOVES, MAIN FLOOR

Women's Night Gloves

Fine white cotton gloves to draw over well-creamed hands at bedtime. Ideal for the gardener or homemaker.

Pair **39¢**

EATON'S—GLOVES, MAIN FLOOR

DASHING! . . . NEW! . . . DIFFERENT! . . .

Arrowhead Scatterpin Ties

Oh, the trickery of it, the way these little scarves perk up an outfit . . . add a new freshness to whatever you team them with. Wear them knotted high on your throat . . . dot them with a scatter pin . . . twist them with pearls. Made of rayon taffeta in polka dot, checks, tartan or striped designs. Also come in a "dumbbell" shape. Each

1.49

EATON'S—SCARVES, MAIN FLOOR

Scatter Them All Over . . .

Collars and cuffs, hats and shoes, gloves and belts, buckles and bows—the more the merrier. Delicately designed pins in adorable shapes . . . one of the most important costume jewelry pieces in your Spring wardrobe. See our fine collection.

95¢ each

EATON'S—JEWELRY, MAIN FLOOR

T. EATON Co. BRITISH COLUMBIA LIMITED

IT PAYS TO SHOP AT EATON'S Store Hours 9 A.M. to 5 P.M. Wednesday 9 A.M. to 1 P.M. **Phone E 4141**

COLONIST SPORTS

The Daily Colonist.

(ESTABLISHED 1858)

SECOND NEWS SECTION

NO. 112—NINETY-FIRST YEAR VICTORIA, BRITISH COLUMBIA, SATURDAY, APRIL 23, 1949

Toronto Team Here for Women's Basketball Final

MADGE MONTGOMERY

NORA YOUNG

HELEN ZARSKA

Courtesy Times

HOPING to retain Canadian women's basketball championship they won last year at Toronto from Cardston Shooting Stars Toronto's Montgomery Maids arrived in Victoria yesterday for best-of-five series against Victoria's Cece's U-Drive, Western Canada champions. In picture above Toronto club is shown lined up for photographer just after getting off boat yesterday afternoon. From left to right they are: Back row—A. Christie, Manager Art Lowery, Marjorie Shedd, Betty Wingston, Betty Cooper, Dot Smerdon; Nora Young, Helen Zarska, Dot McNeil and Coach M. Black. Front row—Madge Montgomery, Muriel Mitchell and Marg Schram. First game is billed at Victoria High School tonight starting at 9 o'clock.

Cec's Meet Maids In Women's Final

Victoria Dominoes brought the last Dominion basketball title to Victoria in 1946, but there is probably an even chance that Cec Walton's Cece's U-Drive will end the three year drought by taking the measure of Toronto Montgomery Maids in the Canadian women's final, which opens at the Victoria High School gymnasium tonight.

While the men's championship has come to Victoria six times, Cece's will be the first women's team to bring a title to the city if it is successful in upending the defending champions.

RATE EVEN CHANCE

Coach Hank Rowe's charges are conceded an even chance of doing just that. They overcame probably their toughest hurdle when they eliminated Vancouver Nut House by one point in the best-of-three final for the British Columbia title. Edmonton Mortons, who repeated this year as Alberta champions, fell in straight games to put Cece's into the Canadian final. Mortons won the Alberta crown last year but did not continue in the playdowns and Cardston Shooting Stars provided a major upset by taking over and defeating Nut House before losing to the Maids in the Dominion final.

While little is known about the Torontonians, they will have the advantage of having played in a Dominion final before. That the defending champions cannot be taken lightly is shown by the rather easy manner in which they disposed of Cardston, winning the series handily in four games. Whether or not the 1949 aggregation is as strong remains to be seen.

SEEK SHORT SERIES

Rowe reports his team in excellent fettle for the series although a weak bench might well be the deciding factor. If the series goes the limit it might prove to be too much for the stamina of the starting five of Flo and Margaret Kennedy, Margaret LaLacheur, Mary Casillo and Rita Kaltenbach, but while this quintette is able to carry on, Maids will know they have been in a battle.

Tonight's game will get under way at 9 with Brentwood Aces and Chinese Students renewing their rivalry in a preliminary exhibition which will get under way at 7:30. Second and third games of the best-of-five series will be played Monday and Tuesday nights. If a fourth game is necessary it will be played Thursday with the decider on Friday if the series goes the limit.

Mrs. Noel McDonald Robertson, one of the most famous of the old Edmonton Grads, will arrive today to take charge of the series for the Canadian Amateur Basketball Association. Alderman F. Mulligan, acting for Mayor Percy E. Lucas, will officiate and get the series begun by throwing up the first ball. It is believed that Referees Wally Stipe and Bob McMurchie have been appointed to handle the first game.

Ward to Face Stranahan In Final Again

PINEHURST, N.C., April 22.—(AP)—Harvie Ward and Frank Stranahan today earned the finals of the [illegible] Amateur golf tournament for the [illegible] time.

Ward turned back Richard D. Chapman of Pinehurst 3 and 2, while Stranahan romped over Arnold Palmer, Wake Forest College sophomore from Latrobe, Pa., 12 and 11 in 36-hole semi-final tests. Thus for the first time in its 49-year history, the North and South has the same finalists two years in a row. Ward won the title in a brilliant one up match a year ago.

Defend Buttons

Holders of senior and junior city golf buttons will both defend their laurels tomorrow.

Dr. G. Bigelow and Alan Taylor of the Victoria Golf Club will make their third defence of the senior buttons against the challenge of Alex Briggs and Frank Clarkson of Uplands at the Victoria Club at 1:30 p.m.

The junior holders, J. Merriman and Bob Fleming, will make their ninth defence of their buttons over their home course at Gorge Vale at 1:00 p.m. Challengers are Jim Barry and Ray Calton of the Victoria Golf Club.

Gorge Vale Draw

Defending champion Miss Isabel Jarvis will be among [illegible] off in the qualifying round of the Gorge Vale Golf Club women's championships tomorrow. Draw and starting times follow:

9:45 a.m.—Miss I. Jarvis, Mrs. R. Panthorpe, Mrs. [illegible] Keevil.
9:52 a.m.—Mrs. G. Carroll, Mrs. S. Patterson, Miss C. L. Harris.
9:59 a.m.—Mrs. A. Swan, Miss N. O'Connell, Mrs. D. Herbert.
10:06 a.m.—Mrs. D. Scott, Miss S. Fry, Mrs. J. [illegible].
10:13 a.m.—Mrs. F. McPherson, Mrs. R. Robinson, Mrs. R. Norsworthy.
10:20 a.m.—Mrs. [illegible] Dixie, Mrs. R. Wasylin, Miss D. Smith.

Foursome entries will be accepted.

ACES TO PRACTISE

Brentwood Aces Senior "A" men's softball team will hold a practice at Lower Central tomorrow afternoon at 2 o'clock. Anyone interested in playing with the team is invited to attend.

SOFTBALL PRACTICE

Selkirk senior "B" men's softball team will hold a practice at Victoria West Park tomorrow at 10:00 a.m.

Sports Fixtures Scheduled Today

SOCCER

2:30 p.m.—Victoria Gold's vs. Eagles, Beacon Hill (Replay of first round O. B. Allan Cup match, intermediate provincial series).

11:00 a.m.—Burrard Lions vs. Knights of Pythias, Heywood Avenue (Provincial Juvenile Division V final).

1:00 p.m.—H. Price, Vancouver vs. Tillicums, Heywood Avenue (Provincial Juvenile Division III final).

2:45 p.m.—Marpole vs. Carreys, Heywood Avenue (Provincial Juvenile Division IV final).

ENGLISH RUGBY

2:30 p.m.—Cowichan Cup final, Oak Bay Wanderers vs. J.B.A.A., Macdonald Park.

BASEBALL

2:30 p.m.—Yakima Bears vs. Victoria Athletics, Royal Athletic Park.

8:00 p.m.—Yakima Bears vs. Victoria Athletics, Royal Athletic Park.

BASKETBALL

Victoria High School

7:30 p.m.—Chinese Students vs. Brentwood Aces, exhibition game.

9:00 p.m.—Toronto Montgomery Maids vs. Cece's U-Drive (First game of best-of-five senior "A" women's Canadian finals).

MONTHLY MEDAL

Mrs. B. H. Anderson finished all square to take sixty division honors in the women's monthly medal competition at the Uplands Golf Club yesterday. Bronze division laurels went to Mrs. J. P. Dawson with a score of 1 up.

Chiefs Cuff Bremerton In Opener

WENATCHEE, April 22.—(AP)—Hitters were far ahead of the pitchers as the Wenatchee Chiefs opened the Western International League baseball season here tonight by defeating the Bremerton Bluejackets 20 to 10.

Seven pitchers went to the mound and the hitters banged out ten hits off them before the three hours and 15 minutes of the opener were over.

Umpire Skulik added to opening night festivities when he chased Bremerton Manager Alan Strange and Pitcher John Marshall from the field in the fourth inning after they protested a called strike too vehemently.

Brignutt for Brementon and Neil Bryant for Wenatchee hit homers. Lil Arnerich hit a triple for the Tars.

A crowd of 2,024 braved chill weather for the opener, delayed half an hour in starting when a fuse in the lighting system blew just before pregame festivities.

		R.	H.	E.
Bremerton	000 251 000	10	14	2
Wenatchee	020 018 81x	20	15	1

Batteries—Marshall, Halett (4), Pyrak (6), Maxwell (7) and Bruning; Bruce, Bartholomew (5), Gilson (6) and Prout.

TORONTO, April 22.—(CP)—Clarence (Happy) Day today signed his 1949-50 contract as coach of the Toronto Maple Leafs Hockey Club. General Manager Conn Smythe announced. Day has coached the club to five Stanley Cups—more than any other coach in the league's history.

Calumet Trainer Upsets Track By Entry of Coaltown, Faultless

HAVRE DE GRACE, Md., April 22 (AP)—Calumet Trainer Jimmy Jones today threw the names of Coaltown and Faultless into the Edward Burke Handicap starters box and track officials into a dither.

What to do about betting if the speedy Coaltown starts in tomorrow's $15,000 race had Racing Secretary Charles Mclennan up in the air. There are three other overnight entries.

If all five horses go there will be win betting only. The management hasn't made up its mind how many scratches will cause it to cancel all betting on the race.

Just to add to the confusion, Trainer Jimmy Jones has said Coaltown himself won't start if it's an off track. It was raining here today.

Coaltown's illustrious stablemate, Citation, put Pimlico in the same spot last year when no opposition showed up for the special. Citation also cost Havre de Grace plenty of mutuel pool money in two races last Spring and the track is taking no chances on a repeat performance.

Besides the Calumet duo, probable starters for the Burke are C. C. Tanner's Nearway, Mrs. E. H. Augustus' Seven League and W. Y. Goodsborough's Binky B.

That one or more of these will be scratched in the event Coaltown goes to the post is considered a foregone conclusion.

The Burke would be Coaltown's first start since March 19 when he equalled the world's record for 1¼ miles in the Gulfstream Park Handicap. The four-year-old colt previously matched the world's record for 1¼ miles.

Suburban Softball

The Saanich and Gulf Islands Softball Association will hold its annual meeting at the Orange Hall, Saanichton, on Monday at 8:30 p.m.

Election of officers, acceptance of team entries and plans for the season are on the agenda.

Team delegates unable to be in attendance are asked to contact R. L. Amos at R.R.1, East Saanich Road, or by phoning Col. 80X.

Better Golf

By SAM SNEAD

Pictured here is a golfer who gives a splendid impression of the relaxed crispness or firmness a good golf swing should have. As the clubhead makes impact with the ball we see our player's swing has passed down and inside out across the direction line for a long low flight. And this is the way a ball hit with a No. 1 or No. 2 iron should travel. The stance is slightly open, the head held in [illegible] position, the clubshaft is an extension of the straight left arm. Notice how that right hand is set to lash the clubhead through the ball. The back of the right hand is toward us as it should be from the angle at which this picture is [illegible]. And as the clubhead follows through along the direction line after the ball that right arm will straighten out as the shoulders pivot around the spinal column as a hub. For poise and for the impression if hitting against the left side, which this drawing gives, it is an excellent picture. And you can often learn more from pictures than from words. Study this one.

(Copyright, 1949, John F. Dille Co.)

Coast Moguls To Consider Victoria Entry

SEATTLE, April 22 (AP)—Victoria, B.C., and two California towns will be considered for franchises in the Pacific Coast Hockey League at the annual league meeting next week in Tacoma, Wash., Al Leader said today.

The loop president said San Bernardino and Bakersfield, each with a playing site to offer but as yet lacking ice plants, were the California bidders. Victoria has a new rink nearing completion.

The schedule for next season and election of officers also will be on the agenda of the two-to-three-day meeting, starting April 28. A decision on Seattle's request for a withdrawal probably will be made.

Frank Dotten, Seattle owner, has said he would shut up shop due to high operating costs.

Ontario Teachers Support Stand On Puck Contract

TORONTO, April 22 (CP).—The Ontario Secondary School Teachers' Federation has endorsed the stand of Dr. G. E. Hall, president of the University of Western Ontario, who called contract arrangements acquired of youthful hockey players "the wholesale exploitation of young high school students in this country."

The semi-annual meeting, Thursday, of the federation's 80-member council, passed a resolution endorsing "the stand taken by Dr. Hall . . . with respect to the undesirable situation existing in organized hockey, as it affects adolescents in Ontario secondary schools."

The council members represented some 14 districts throughout the province.

RAYMOND JUNIORS LEAD

WINNIPEG, April 22 (CP).—Raymond, Alta., Rockets defeated the Winnipeg Light Infantry team 74-68 tonight to take a one-game lead in the best-of-three Western Canada junior basketball final series.

W.I.L. Games Rained Out; Fair Today

Threatening rain, which held off long enough to get the season opener safely over with on Thursday, came down in copious torrents yesterday to wash out the last slate of W.I.L. games. The games at Tacoma, as well as the games scheduled here and at Vancouver, had to be postponed.

Weather permitting, Yakima Bears and Victoria Athletics will resume their series this afternoon at Royal Athletic Park and play a third game under the lights this evening.

Frank Prowse has been named by Manager Ted Norbert to start the afternoon game with Bill Bryant taking the mound for the evening feature. Dick Magnan will handle the receiving for Prowse and Lee Boemer, Athletics' utility man last season, will be on the mound for the big southpaw. Andy Bennett will start at left field and move to third base at Manager Norbert seeks to get a line on all of his material. Frank Lagne will be available for relief duties if the going should get tough for either of the starters.

Dick Drilling is expected to start one of the games for Yakima while Ted Savarese, the tallest southpaw, [illegible] the other game. If Savarese and Boemer should oppose each other, baseball fans can see a rare [illegible] between Savarese is probably the shortest player in the league while Boemer is certainly one of the tallest.

Game time this afternoon is 2:30, and this evening, 8 o'clock.

Rugby Union Sets Meeting

The annual general meeting of the Victoria Rugby Union will be held in the dining-room of the Douglas Hotel on Tuesday at 7:30 p.m.

Business will include the receipt of reports from the executive committee on activities during the past year and the election of officers to administer affairs for the 1949-50 season.

An endeavor will be made to extend the activities of the Union in the near future and all clubs are asked to extend their co-operation by having a good turnout at the meeting.

Arsenal Tour Of Brazil Set

LONDON, April 22 (AP)—Tom Whittaker, manager of the Arsenal soccer team, today completed contracts for the English League's First Division team to tour Brazil. At least 20 players and officials will make the trip.

Insurance coverage for the Arsenal players amounts to £480,000 ($1,920,000).

The Arsenal team will fly from England in two parties May 9 and 11. The first of six games is scheduled for May 15.

Flight Final Draw

Flight finals for the Uplands Golf Club championship will be played tomorrow. Draw and starting times follow:

First Flight—9:00 a.m.—Hugh Francis vs. Joe Batley.
Second Flight—9:06 a.m.—Stan Wilson vs. Reg Kemp.
Third Flight—9:12 a.m.—Jack Skellern vs. Gordon Hunter.
Fourth Flight—9:18 a.m.—Don Wood, bogey vs. A. F. [illegible].
Fifth Flight—9:30 a.m.—C. J. Robertson vs. Clay Sutton.
Sixth Flight—9:36 a.m.—Harry Zerbe vs. G. M. Tunnell.
Seventh Flight—9:30 a.m.—A. E. Pugh vs. R. S. Newbury.
Eighth Flight—9:36 a.m.—W. H. Barnes vs. D. Barnes.

Championship final will be played at a date to be announced later.

Kiner's Big Blow Halts Reds' Record

Pirates Hand Cincinnati First Setback—Yanks Down Bosox—Indians, A's Triumph

By The Canadian Press

Ralph Kiner's home run in the ninth drove Cincinnati back to a 2-1 defeat by Pittsburgh. The loss marked the first setback for the Reds in their bid for a record-breaking 11th straight victory. Kiner's blow, which followed Cincinnati Reds' undefeated record and helped Pittsburgh Pirates to a 4-3 victory.

The loss, a repeat performance of the second game of the season, dropped Cincinnati to second place with two wins and a loss, half a game behind Boston Braves.

In another game played in the National League, Lefty A. Blade hurled Brooklyn Dodgers to victory over Chicago Cubs, 2-1. Blade's victory, a two-hitter, was the first for the Cubs, who lost their first game to the Dodgers. Stan Musial's first inning home run of the year and a two-run double by Marty Marion helped the defending St. Louis Cardinals to a 4-2 victory over Boston Braves.

YANKS WALK TO WIN

New York Yankees, last unbeaten team in the majors, with three wins in the American League, walked home winners over Boston Red Sox in a game marked by two bench-clearing fracas. Bobby Johnson and Dave Ferriss fanned each other between innings. A few innings later the Bosox pitcher hit Yankee Joe Page on the head with a pitched ball. The Yankees rallied and with Reid on base.

The second clash, Mel Ott and Indians were ejected in ten innings by Detroit Tiger before First Baseman Mickey Vernon celebrated his 31st birthday with a game-winning single that gave the Tribe a 4-3 victory. Southpaw Gene Bearden was in spots went the route for the winners allowing six hits.

A four-run fourth inning rebuilding a home by Rookie Gus Zernial, gave Chicago White Sox a 5-2 victory over St. Louis Browns.

Philadelphia Athletics got a four-hit shutout from Carl Scheib as [illegible]

SATURDAY, APRIL 23, 1949

SECOND NEWS SECTION

O'Leary Holds Wilmington Tourney Lead

WILMINGTON, N.C., April 22.—Paul O'Leary of Bismarck, N.D., faltered in the rain and wind today but shot a two-under par 70 that kept him in front in the $10,000 Wilmington Open Golf Tournament.

Along with the 64 he shot Thursday, the 26-year-old freshman pro finished 20 strokes ahead of the field at the halfway point in the four-day tournament.

Eric Monti hung on to second place despite one stroke off the pace. Monti added a 34-36—70 to his first-round 65.

Dick Metz, the most consistent man in the field, moved into third place with a 68-68—136.

Bobby Locke, in third spot Thursday, fell into a fourth place tie with Henry Ransom at 138. Locke had a 66-72 while Ransom had a pair of 69's.

Stukus Raids East Clubs For Solid Edmonton Core

EDMONTON, April 22 (CP).—Annis (Big Stuka) Stukus tonight came up with the results of a lightning swoop to Eastern Canada's football fields and lined up a solid core of veteran footballers for Edmonton's entry in the Western Canada Senior Football Conference.

At a meeting of the Edmonton Eskimos' Football Touchdown Club the results of Stukus' raid were announced by team manager Joe Shooter.

The 24-year-old former Toronto Argonaut quarter-back plundered his own back yard for five players including brother Bill, star quarter-back for Argos two seasons ago.

He also lined three former Hamilton Tigers, two Toronto Beaches Indians an Argo halfback an all-star junior from Winnipeg Rods and the cream of the defunct University of Alberta Golden Bears' football squad.

Stukus also said the club, not yet officially named, will carry a maximum of United States imports, one of whom, Earl Elsey of Los Angeles Rams, already has been signed. The Western Conference allows a club to carry five imports.

Besides Little Stuke, Annis signed up Frank Hickey from Argos for one halfback slot. He added Mel Ali, Ralph Bartolini and Dante Difrancisco from Hamilton Tigers.

Aull and Difrancisco both are tending the scale at over 200 pounds. Difrancisco is sought after by Ottawa, Toronto Rockets and Montreal Alouettes of the Big Four.

Legion Trundlers Wind Up Activity

Windup banquet of the Legion Five-pin Bowling League was held last night at Terry's with more than 70 members present.

Highlight of the banquet came when Harry Thomasett presented Charlie Pugh captain of the league winning Naval Veta with the annual cup and replicas for team member.

Present at the head table were Mr. Thomasett, T. G. Hardy, president, Norman Cain, vice-president, A. K. Harrison, secretary, J. I. White, treasurer and William Morrison, life-member.

Baseball Standings

AMERICAN LEAGUE

	W.	L.	P.C.
New York	[illegible]	[illegible]	[illegible]
Boston	[illegible]	[illegible]	[illegible]
Cleveland	[illegible]	[illegible]	[illegible]
Detroit	[illegible]	[illegible]	[illegible]
Chicago	[illegible]	[illegible]	[illegible]
St. Louis	[illegible]	[illegible]	[illegible]
Philadelphia	[illegible]	[illegible]	[illegible]
Washington	[illegible]	[illegible]	[illegible]

NATIONAL LEAGUE

	W.	L.	P.C.
Boston	[illegible]	[illegible]	[illegible]
Brooklyn	[illegible]	[illegible]	[illegible]
St. Louis	[illegible]	[illegible]	[illegible]
Pittsburgh	[illegible]	[illegible]	[illegible]
Cincinnati	[illegible]	[illegible]	[illegible]
New York	[illegible]	[illegible]	[illegible]
Chicago	[illegible]	[illegible]	[illegible]
Philadelphia	[illegible]	[illegible]	[illegible]

COAST LEAGUE

	W.	L.	P.C.
San Diego	[illegible]	[illegible]	[illegible]
Seattle	[illegible]	[illegible]	[illegible]
Portland	[illegible]	[illegible]	[illegible]
Oakland	[illegible]	[illegible]	[illegible]
Sacramento	[illegible]	[illegible]	[illegible]
San Francisco	[illegible]	[illegible]	[illegible]
Los Angeles	[illegible]	[illegible]	[illegible]
Hollywood	[illegible]	[illegible]	[illegible]

Provincial Soccer Titles at Stake Today

Three Provincial juvenile soccer championships will be decided at Heywood Avenue today. Pictured above is Vancouver Burrard Lions team which will meet K. of P. at 11:00 a.m. for Division V title. At 1:00 p.m. Tillicums will entertain H. Price, Vancouver, in Division III final, and at 2:45 p.m. Careys will oppose Marpole for Division IV crown. Careys line-up follows: Curtis, Grier, Ash, Pilhon, Catterall, Carey, Carley, Windle, Crabbe, Lawson, Whan. Price, Campbell, Howard and Davies. K. of P. line-up will include: Simpson, Bridges, E. Harrison, Donovan, Carran, Crozier, Nicholson, Thornthwaite, Abbott, McCaig, Sillers, Sage, E. Harrison, Bartwell and Lavender.

DOMINION BASKETBALL CHAMPIONSHIPS

TORONTO vs. VICTORIA

SAT. April 23 — MON. April 25 — TUES. April 26

VICTORIA HIGH SCHOOL

Tickets on Sale at
SPORTSMEN'S SHOPPE SHOP
Next to Post Office
and
BERNARD'S LIMITED
Sporting Goods
1010 DOUGLAS STREET

The Sportlight

—By GRANTLAND RICE—

A veteran of the turf was talking

He was talking about the late of Fred Hooper, the racing Duke of Alabama

"I don't care what anyone says" he declared . . . I don't think Olympia is going to win this next Derby."

It isn't the reason for an Eastern comet to crash the game and pick two Derbies in the first four years. Why some of the greatest racing eagles gather in different years without bagging a single Derby. I know the race game is packed with luck but no one can be that lucky."

The Wood Memorial today will give you a good part of the answer.

METEORIC RISE

It was only a few years ago when Fred Hooper casually telephoned one afternoon "I guess I'll buy me a few horses." In almost no time at all, he came up with Hoop Jr. and won the Kentucky Derby of 1945 by six lengths.

One year later Hooper comes along with a good looking two-year-old known as Ocean Drive. Ocean Drive started winning stakes. Then Fred Hooper bought another horse from his trainer Ivan Parke known as Olympia.

When Ocean Drive began to fade Olympia went on to pick up all the racing silver.

As a 3-year-old Olympia went to the West Coast and won a $50,000 race. He had the $100,000 Derby nailed down until Gordon Gibson shot Old Rockport past Olympia in a few jumps in the stretch.

Whereupon Olympia went to Hialeah in Florida and the two Experimentals at Jamaica. The Wood Memorial is practically at his mercy unless Capot can beat him.

In the meantime such early challengers as Blue Peter and Mr. Hipster, able competitors, got hurt or sick and dropped out.

FEW CHALLENGERS

Greentree's Capot ran well enough last week to remain among the Derby hopefuls. Capot and Old Rockport are the two horses left who might crown Olympia, in case the Hooper horse doesn't care too much for the mile-and-a-quarter Derby route. Or maybe Spert Page or John's Jim can do it.

The Wood Memorial, the Blue Grass Stake, at Keeneland and the Derby Trials are all we have left to bring on even a half-way rival for Hooper's Olympia.

THE MATTER OF WEIGHT

How much weight can a thoroughbred carry without injury or depressive interludes to follow later on?

This debate has already reached the smoking stage with flame soon to follow. Most of it centres around Ben Jones' statement that 130 pounds is enough for any 3-year-olds, and that anything over weight might well be harmful later on.

It is also the opinion of Warren Wright that a great horse or a fine horse should be handicapped into defeat by some lighter weighted horse that took in his laps.

This is an interesting problem since it has two interesting sides.

For example it is the business of John Campbell, New York's able handicapper, to allot sufficient weight to make the entire field finish in a dead heat. His job is to level off the runners.

Exterminator carried from 135 to 138 pounds over a mile and a half and two miles and still kept winning.

In Australia they place weights up to 145 pounds. Man o' War's top weight was around 138 pounds, but as a three-year-old he rarely went above 126 pounds. Whirlaway could win below 130, but he couldn't above 130.

JUMPERS TOUGHER?

At this point, a steeplechase fan breaks in. "If jumpers can carry from 155 to 160 pounds for two miles or better, why should 135 or 138 pounds break down a thoroughbred on the flat? Are jumpers gamer, tougher, equipped with greater stamina than horses operating on the flat?"

"Anyone who bets on a handicap race is crazy," John Partridge, the veteran turfman tells you. "The handicapper can make any horse win. Class is wiped out by weight. But if you have to bet take the lightest-weighted horse at the longest price."

It is easy enough to see why the opinions of John Campbell and Ben Jones are so far apart. Campbell's job is to equalize his field. Ben and Jimmy Jones are out to win races with the better horse.

OVERBURDENED

I still recall the deep indignation a great many felt when Stagehand, carrying 100 pounds, beat Seabiscuit by a nose, carrying 130 pounds. In a big race, 30 pounds is too heavy a burden.

Whatever the top-weight, horses running in a big handicap should never be over 18 pounds apart.

Calumet is the big attraction today with Citation and Coaltown. It is only natural that Warren Wright and the Jones' will pick Chicago against the much higher weights in New York.

It is only natural that an honest, able handicapper should assign weights he thinks to be correct

MADE TO MEASURE
Stetson SHIRTS
Men — if interested in purchase quality shirts made to measure write for Stetson samples and special order form. Reliable agents wanted, to sell made-to-measure shirts direct to wearer.
STETSON SHIRT COMPANY
Station C, Montreal, Que.

Believe It or Not! by Ripley

Please address all queries to Cartoonist Ripley, c/o King Features, New York City, N.Y.

Red Wings, Canadiens Dominate All-Star Team; Leafs Omitted

MONTREAL, April 22 (CP) — Three teams played most of the season with individual players receiving a unanimous selection. Both got a maximum [illegible] points.

[illegible] were awarded on the basis of five points for a first choice, three for a second and one for a third. Coaches were not allowed to vote for players on their own team.

Richard polled 23 points, Abel 21, Conacher 19 and Stewart 17.

The left wing selection was close with Conacher gaining the nod over Ted Lindsay by only two points.

UNANIMOUS CHOICES

Durnan and Quackenbush were the only players receiving a unanimous selection. Both got a maximum [illegible] points.

[illegible] were awarded on the basis of five points for a first choice, three for a second and one for a third. Coaches were not allowed to vote for players on their own team.

Richard polled 23 points, Abel 21, Conacher 19 and Stewart 17.

The left wing selection was close with Conacher gaining the nod over Ted Lindsay by only two points.

Here are the first and second choices of the N.H.L. coaches as announced by the league today.

First team
Goal—Durnan, Montreal.
Defence—Quackenbush, Detroit; Stewart, Detroit.
Centre—Abel, Detroit.
Right Wing—Richard, Montreal.
Left Wing—R. Conacher, Chicago.

Second team
Goal—Rayner, New York.
Defence—Harmon, Montreal; Reardon, Montreal.
Centre—Irving Bentley, Chicago.
Right Wing—Howe, Detroit.
Left Wing—Lindsay, Detroit.

FIFTH TERMS

Maurice Richard's selection at right wing marks his fifth consecutive year on the all-star squad. Another Montrealer, Bill Durnan also [illegible] to make the grade for the fifth year giving way to Toronto's Turk Broda.

Toronto and Boston both missed on the cash awards of $1,000 that go to each player making the first team and $500 to those making the second.

New York Rangers failed to place a man on the first team, but Charlie Rayner captured the netminding spot on the alternate squad.

BREAKS MONOPOLY

Canadiens and Wings stole the show giving part of the job on the first team to Chicago's Rex Conacher, a first-timer as an all star.

Quackenbush, Stewart and Richard are the only holdovers from last year's all-star roster. Stewart made the first all-star squad in 1942-43 with Detroit and came through again last year to bring his total up to three years on the team that coaches dream about. Quackenbush is on his second year having won the award last season.

Another newcomer is veteran Sid Abel who took the centre spot away from Montreal's Elmer Lach who [illegible] under the conditions that exist. It may be the conditions are all wrong and that weight-for-age should be the only square test.

(Released by North American Newspaper Alliance, Inc.)

Slate Team Match At Victoria Club

The annual match between the teams of the president and captain of the Victoria Golf Club will be played today. Draw follows:

[illegible]

MINOR BASEBALL

Final meeting of the Victoria Minor Baseball Association before the season's opening will be held at the Eagles Home on Monday at 7:30 p.m. All teams are requested to have a delegate in attendance with the team entry.

GET MORE FUN out of your work, more fun out of your play by keeping yourself clean inside. Real inner cleanliness can put a new spring in your step, a brighter twinkle in your eye. So start tomorrow off with a sparkling, bubbling glass of ANDREWS Liver Salt.

ANDREWS is not "just another laxative"—it's a scientifically prepared saline and antacid. Here's how it does its healthful work:

FIRST . . . ANDREWS cleans and refreshes the mouth and tongue.
NEXT . . . ANDREWS sweetens sour stomach and corrects excess acidity.
THEN . . . ANDREWS works on the liver to check biliousness.
FINALLY . . . To complete your Inner Cleanliness, ANDREWS gently cleans the bowels. It sweeps away trouble-making poisons, corrects temporary constipation.

Try ANDREWS Liver Salt tomorrow morning. Get a package now. And insist on getting real ANDREWS . . . not a substitute.

THE IDEAL FORM OF LAXATIVE
ANDREWS LIVER SALT
STILL LOWEST PRICED 35¢ 65¢
INNER CLEANLINESS HELPS KEEP YOU FIT

Racing Results, Entries

At Golden Gate

FIRST RACE—
Campus Chatter (Rolls) [illegible]
Bar Star (Reyes) [illegible]
Hustle Bustle (Trent) [illegible]
Scratched: Just A Shower, Mosquito, Negrom, Fire Waltz, Momma Doll, Bunny Rex.

SECOND RACE—
Alliterate (F. Zufelt) [illegible]
Easter Sing (Neves) [illegible]
Bright Liver (Wright) [illegible]
Scratched: Cragie.

THIRD RACE—
[illegible] McMahon, Lewis [illegible]
[illegible] Bid
Westrope 7.00
Scratched: Binnacle Bob, Mad Vixen, Dragseelype, Broker's Pool.

FOURTH RACE—
Re-It, Magic (Salasko) [illegible]
Mister Brave [illegible]
War Map (Nickols) [illegible]

FIFTH RACE—
Chutney (Westrope) [illegible]
Epsilon (Cardiall) [illegible]
Competing Lady (F. Zufelt) [illegible]
Scratched: Front Row.

SIXTH RACE—
Mantourlas (Trent) [illegible]
Noble Mark (Westrope) [illegible]
Brokers Call (Crombie) [illegible]

SEVENTH RACE—
Better Value (Cardiall) [illegible]
Jovienne (Volker) [illegible]
Golden Glory (L'berger) [illegible]

EIGHTH RACE—
Let [illegible] (F. Zufelt) [illegible]
Butter Wafer (Cardiall) [illegible]
Gryndon Mac (Rolls) [illegible]
Scratched: Top Valley, Santa Rosanna, Patrish, Valtoro, Wise Rebus.

OVERNIGHT ENTRIES

FIRST RACE—Six furlongs
Colorado [illegible] 118 Cracks [illegible] 113
Command [illegible] 118 Laufeiw [illegible] 119
Wingerra [illegible] 112 Veldna Gayles 119
Join Up [illegible] 119 Art Gallery [illegible] 118
Sally Meadie [illegible] 111 Tinkabar [illegible] 122
Lockout Lover [illegible] 112 Cookie Baby [illegible] 108
[illegible] Jumback [illegible] 114 Good Fella [illegible] 113

SECOND RACE—One mile
Like His Daddy 115 Boston Maid [illegible] 109
Shasta Goal [illegible] 118 Gold Hunter [illegible] 114
Perine [illegible] Too Valo [illegible] 117
Mary Esther 107 Jade [illegible] 116
Nation Wide 115 Pen Soup [illegible] 114
Tarnima Chief 118 Fair Pass [illegible] 113
Breezjay 116

THIRD RACE—One mile
Marquel 119 Rissiers Red 122
[illegible] 118 Smart Dash [illegible]
Mr. Tapper 108 Brass Chief [illegible]
Pearing 109 [illegible] Totalisa [illegible]
[illegible] Hour 115 [illegible] Kelly [illegible]

FOURTH RACE—[illegible]
Gabriela Pass 107 Short Talk [illegible]
Pay N Take 118 Nancy Pane [illegible]
K I Rocks 112 Hoodoo [illegible]
[illegible] 119 New Frontier [illegible]
Pilot Lady 114 Coast Trophy 120

FIFTH RACE—[illegible]
[illegible] 6
Moon Hat 113 [illegible] Grace Me [illegible]
Air [illegible] 115 Phantom Sea [illegible]
Nance Can 111 Pa [illegible] [illegible]
Gold Jig 119 Trinket Time 119

SIXTH RACE—Mile and one sixteenth
Starting Time 116 Iron Grip 116
The Man 113 Silver Fire 118
Yes Me 120 Part Cross 113
[illegible] 118 Valdina Andre 122

SEVENTH RACE—Mile and one eighth
Minor Rush 120 Rise Dear 114
Beau Leif 116 Just Who 110
Break Up 116 Final Call 114

[illegible] 114 Smart Count 114
Mad Minuet 118 S [illegible] 114
Hippocrator [illegible]
Pedigree [illegible]

EIGHTH RACE—Mile and one-eighth
Island Girl 117 Golly B 117
Peach Up 123 Walter's Boy 111
My Beloved 117 Reigns Assent 117
[illegible] 114 S. Agent [illegible]
Stretter 114
First post, 1:30 p.m.

At Keeneland

FIRST RACE
[illegible]

SECOND RACE
[illegible] $10.40 $10.80 $9.40
[illegible] 26.80 [illegible]
Scratched: Queen Flash, Copper [illegible], Tolera, Tennessee Station Agent, Debtor, Bar Greenie, Dusky Baby.

THIRD RACE
[illegible] $3.60 $2.80
Happy C. (Smith) 4.20
[illegible]

FOURTH RACE
[illegible] $12.60 $8.20 $4.40
[illegible] 4.80 [illegible]
Casey Request (Anderson) 4.60
Scratched: Dilapper, Omadhaun, Polar Bear, Kingawa.

FIFTH RACE—
My Colonel (Gonzales) [illegible] $8.80 $6.00 $4.00
Patsy Cotter (Madden) [illegible] 11.00 4.60
Hart (McCreery) 3.00

SIXTH RACE—
Wirra (Gilbert) [illegible] $10.20 $4.40 $3.20
Pine Vridi [illegible] 4.40
Monica's Pride (Scurlock) [illegible]

SEVENTH RACE—
Our Best (Gilbert) $6.80 $3.80 $2.80
Bar Acre (Mehrtens) 4.00
Coo (L. C. Cook) 1.80
Scratched: Lieut. Dan, Devil Dog, Silver Night, Canteen Lad, Regularity.

OVERNIGHT ENTRIES

FIRST RACE—Six and a half furlongs
Beauty Polan 103 Pico Mound 103
Studying 108 Tintina 111
Sister Cora [illegible]
[illegible]

SECOND RACE—[illegible]
[illegible] 116
[illegible] 116
[illegible] 118
[illegible] 113
Dempo Hear 116 Intrepiner 116

THIRD RACE—[illegible]
[illegible] 108
[illegible] 106
[illegible] 110
[illegible] 116
[illegible] 108
[illegible] 116
[illegible] 116

FOURTH RACE
[illegible]

FIFTH RACE—[illegible]
[illegible]

SIXTH RACE—[illegible]
[illegible]

SEVENTH RACE—Seven furlongs
[illegible] 114 Kenner Rd 114
[illegible] 109 [illegible]
[illegible] 109 [illegible]
[illegible] 114

EIGHTH RACE—[illegible]
[illegible] 105 Jack B. [illegible] 116
[illegible]
[illegible] 114
[illegible]

According to Culbertson

Copyright, 1949, by Ely Culbertson

The North-South pair had bad luck in two different directions in today's deal—first, in the break of cards; second, in the skill of an opponent.

North dealer
North-South vulnerable

NORTH
♠ A J
♥ A K 8
♦ A Q 10 9 7 5
♣ A 6

WEST
♠ Q 8 3
♥ 9 7 2
♦ 6
♣ K Q J 8 3 4

EAST
♠ K 7 6 4
♥ 10 6 5 3
♦ K J 4
♣ 8 2

SOUTH
♠ 10 9 5 2
♥ Q J 4
♦ 8 3 2
♣ 10 9 3

The bidding:

North	East	South	West
2 ♦	Pass	2 N T	Pass
3 ♦	Pass	3 N T	Pass
Pass	Pass		

North was a shade light in opening with two diamonds, but any other bid had perhaps greater defects. His only good alternative was to open the bidding with two or three no trump, and he could scarcely know that the lead would be more favorable from East than from West.

Actually, of course, West's opening attacked the North-South hands at their weakest point. Declarer held up the ace, in the very hope that West had a side-card suit, and West continued with a low club.

South entered his own hand with a heart and led the diamond eight, ruffing the double finesse. East won with the jack—and at this point there was only one card he could return to upset the contract. Obviously anough, a heart return or a low spade would have given declarer plenty of time to set up the diamonds and run nine tricks. East, however, was able to figure that result out for himself and he did not tamely submit to the fate. On the assumption that there was one side card, West could lead to give fairly quick entry. East returned the spade king and ruffing then and there South's chances went skimming!

Realizing that it would do no good to hold up the spade ace, South won the trick and continued with diamonds. When East took his second stopper in the suit he returned a spade, and West, knowing fully ran off the eight club and defeating the contract four tricks.

Like the artist we use skill in blending

We are often asked what special quality makes "Black & White" such excellent Scotch. With confidence we answer that the secret is in the blending. We draw the finest whiskies from the famous Scottish distilleries and blend them together in our own special way. The result is "Black & White"—a perfect blend of Scotch Whisky. Always ask for "Black & White!"

The Secret is in the Blending
BUCHANAN'S
"BLACK & WHITE"
SCOTCH WHISKY
Distilled, Blended and Bottled in Scotland

This advertisement is not published or displayed by the Liquor Control Board or by the Government of British Columbia

FOURTH FLIGHT
Mrs. R. [illegible] and Mrs. D. Grubb defeated Mrs. M. Cemik and Mrs. R. Wilson 1 up.

OFF SOCCER RESULTS
LONDON, April 22 (Reuters) — Third Lanark today defeated St. Mirren 3-1 in a Scottish Football League Division A match.

TOPPER CAFE PRACTICE
The Topper Cafe Senior Girls' softball team will hold a practice at Central Park tomorrow at 10:00 a.m.

C.L.G.U. Results In Handicap Meet

Results of first-round play in the Canadian Ladies' Golf Union handicap foursomes at the Royal Colwood Golf Club [illegible]

[illegible]
Mrs. [illegible] and Mrs. R. [illegible] defeated Mrs. [illegible] and Mrs. [illegible] 4 and 3.
Mrs. [illegible] and Mrs. [illegible] defeated Mrs. [illegible] and Mrs. [illegible] 5 and 4.
Mrs. [illegible] and Mrs. [illegible] defeated Mrs. [illegible] and Mrs. [illegible] 6 and 5.
Mrs. [illegible] and Mrs. [illegible] defeated Mrs. [illegible] and Mrs. [illegible] 4 and 3.
Mrs. [illegible] and Mrs. [illegible] defeated Mrs. [illegible] and Mrs. [illegible] 1 up.
Mrs. [illegible] and Mrs. [illegible] defeated Mrs. [illegible] and Mrs. [illegible] 1 up.
Mrs. [illegible] and Mrs. [illegible] defeated Mrs. [illegible] and Mrs. [illegible] 3 and 4.
Mrs. [illegible] and Mrs. [illegible] defeated Mrs. [illegible] and Mrs. [illegible] 1 up

Colonist Want Ads for Results
Open 8 A.M. to 8 P.M.

COLONIST CLASSIFIED WANT ADS

Call Empire 4111 for
Colonist Classified

The Daily Colonist

CLASSIFIED RATES

[illegible]

Complete Radio Programs for Saturday

Information on radio programs is supplied by the individual stations. The Colonist prints programs corrections and changes as submitted and does not assume responsibility for inaccurate listings

CJVI—900 kc.	CBR—1130 kc.	KIRO—710 kc.	KOMO—1000 kc.	KJR—950 kc.	KVI—570 kc.	CJOR—600 kc.	CKWX—1000 kc.
News [illegible]	News Pick of the Hits Sam for Chase Jamie Case	Let's Pretend Let's Pretend Jr. Miss Jr. Miss	Meet the Meeks Meet the Meeks Fil Morrow F.B.I. in Peace	[illegible]	Musical Melodies Musical Melodies [illegible]	News Musical Charm [illegible] [illegible] Lepel [illegible]	Musical Melodies [illegible] [illegible] Inn [illegible]
[illegible]	News Mature Serenade	Armchair Theatre Armchair Theatre	News Labor Affairs	[illegible]	[illegible]	[illegible]	[illegible]
[illegible]	Lawrence and Women's Church News Sports Favorites Chit Chat—Weather	Grandstand Hwd Grandstand Hwd Lindy and Clover Lindy and Clover	Farm and Home Farm and Home Mary Lee Taylor	[illegible]	[illegible]	[illegible]	[illegible]
[illegible]	Positive of Christ Positive of Christ Positive of Christ	Harmon Man Stone of Life Meet the Missus Meet the Missus	R.F.D. America R.F.D. America Dave Garroway	[illegible]	[illegible]	[illegible]	[illegible]
[illegible]	Saturday Magazine Saturday Magazine Saturday Magazine	News Guest Star Meet the Farm Meet the Farm	Pioneers of Music Pioneers of Music Pioneers of Music	[illegible]	Parade [illegible]	[illegible]	[illegible]
[illegible]	Hymns of Faith Hymns of Faith Time for Music Time for Music	Free for All Free for All Mother Knows Best Mother Knows Best	Your Health Today Dear Mr. Wood Dear Mr. Wood	[illegible]	Hollywood Jackpot Hollywood Jackpot	[illegible]	[illegible]
[illegible]	[illegible]	Interlude Interlude Interlude Interlude	Lunch Wonderwood Parade [illegible]	[illegible]	[illegible]	[illegible]	[illegible]
[illegible]	Music Classics News Symphony Orch Symphony Orch	News Lake Success Opera Guild Red Shield	A. Alvarez Dominion News Orchestra [illegible]	[illegible]	Wilma Cluff Judge Wilma Cluff Judge	[illegible]	[illegible]
[illegible]	Symphony Orch Symphony Orch Symphony Orch Symphony Orch	Concert Section Concert Section Hat at the Flag Hat at the Flag	Orchestra Orchestra Q. Down Q. Down	[illegible]	Hemingway	[illegible]	[illegible]
[illegible]	Arthur Godfrey Talent Scouts Talent Scouts	Gene Autry Gene Autry Meet the Editor	Stop Me If You Know Stop Me If You Know Fun Time	[illegible]	[illegible]	[illegible]	[illegible]
[illegible]	News Roundup NBC Theatre NBC Theatre NBC Theatre	News Pays to be Ignorant Pays to be Ignorant Pays to be Ignorant	Let's All Sing Let's Assume Jack Benny	[illegible]	[illegible]	[illegible]	[illegible]
[illegible]	NBC Theatre NBC Theatre NBC Theatre NBC Theatre	Your Hit Parade Your Hit Parade Your Hit Parade Your Hit Parade	Lux Radio Theatre Lux Radio Theatre Lux Radio Theatre Lux Radio Theatre	[illegible]	[illegible]	[illegible]	[illegible]
[illegible]	Paul Revere Paul Revere Immortal Wealth Immortal Wealth	Vaughn Monroe Vaughn Monroe Dance Hall Dance Hall	Pet Milk Show [illegible]	[illegible]	[illegible]	[illegible]	[illegible]
[illegible]	Chamber Music Chamber Music Pacific Parade Pacific Parade	Mike Jones Mike Jones Lounge Lounge	[illegible]	[illegible]	[illegible]	[illegible]	[illegible]
[illegible]	Health Reporter Dr. Christine Crich Radio Club Radio Club	Military Ball Orchestra Orchestra Orchestra	Here's to Veterans Music to Remember [illegible]	[illegible]	[illegible]	[illegible]	[illegible]
[illegible]	St. Francis Orch. Orchestra Orchestra Orchestra	News Orchestra Orchestra Orchestra	[illegible]	[illegible]	[illegible]	[illegible]	[illegible]

2 DEATHS

[illegible]

IN MEMORIAM

[illegible]

5 FUNERAL DIRECTORS

[illegible]

6 BIRTHS

[illegible]

7 DEATHS

[illegible]

8 FLOWERS

[illegible]

8 MONUMENTAL WORKS

[illegible]

10 COMING EVENTS

[illegible]

13 WANTED—MALE HELP

[illegible]

14 WANTED—FEMALE HELP

[illegible]

15 TEACHERS WANTED

[illegible]

16 AGENTS WANTED

[illegible]

17 SITUATIONS WANTED—MALE

[illegible]

17 SITUATIONS WANTED—MALE

[illegible]

17 SITUATIONS WANTED—MALE

[illegible]

17 SITUATIONS WANTED—MALE

[illegible]

17 SITUATIONS WANTED—MALE

[illegible]

18 SITUATIONS WANTED FEMALE

[illegible]

21 PERSONAL

[illegible]

23 EDUCATIONAL

[illegible]

23A HAIRDRESSERS AND BEAUTY SPECIALISTS

[illegible]

28 NURSING AND CONVALESCENT HOMES

[illegible]

21 PERSONAL

[illegible]

23 EDUCATIONAL

[illegible]

GOING TO BUILD?

KUSMER CONSTRUCTION COMPANY

Lawnmower Hospital

DETECTIVE SERVICE
INVESTIGATIONS OF ALL KINDS
Government Licensed and Bonded
Phone G 3014 or B 4049 for Appointments

BARGAIN HOURS AT THE LA FRANCE

SAANICH SEPTIC TANK SERVICE
E 8191
Your Tank Pumped Out With Our Special Equipment and Leaves This Area Away
THE ONLY SEPTIC TANK SERVICE IN VICTORIA
ALSO P.O. BOX 347 DUNCAN

"A COMPLETE DECORATIVE SERVICE"
BRUSH — SPRAY
PAPERHANGING
Free Estimates—Terms If Desired
FRANK CLARKSON
Painting Contractor

FLO-GLAZE
FOR
INTERIOR
ADVICE
ISLAND PAINT DISTRIBUTORS LTD
Vancouver Island

CONCRETE
SEWERS
BRICKWORK
W. HUNT

Complete Radio Programs for Sunday

Information on radio programs is supplied by the individual stations. The Colonist prints programs, corrections and changes as submitted and does not assume responsibility for inaccurate listings

	CJVI—690 kc.	CBR—1130 kc.	CJBC—710 kc.	KOMO—1000 kc.	KIR—980 kc.	KVI—570 kc.	CJOR—690 kc.	CKWX—690 kc.
8:00	Wings of Song	Silent	Church of the Air	Radio Pulpit	Music Time	Music	To Be Announced	News
8:15	Wings of Song	Morning Music	Church of the Air	Radio Pulpit	Music Time	Music	Concert Master	Silver Strings
8:30	Bible Prophecy	Reveille	Church of the Air	Sunday Concert	Music Time	The Judge to Youth	Concert Master	Back to God
8:45	Breakfast Club			Sunday Concert	Music Time	Challenge to Youth	Christian Science	Back to God
9:00	Bible Prophecy	Morning Serenade	Morning Serenade	Reveille	Sacred Heart	Back to God	Good News	Sacred Heart
9:15	Music of Nazareth	Morning Serenade	Morning Serenade	Morning Serenade	Sacred Heart	Back to God	Sacred Heart	Sacred Heart
9:30	Music of Nazareth	Morning Serenade	Morning Serenade	Morning Serenade	Hour of Faith	Voice of Prophecy	Lutheran Hour	Lutheran Hour
9:45	Music of Nazareth	Morning Serenade	Morning Serenade	Morning Serenade	Hour of Faith	Voice of Prophecy	Lutheran Hour	Lutheran Hour
10:00	Piano at Ernest	Bible Quizzes	Invitation to Learn	Sunday Hour	Bible Prophecy	Radio Bible Class	God's Word	Family Hour
10:15	Gold Mark	Bible Quizzes	Invitation to Learn	Hello Neighbor	Bible Prophecy	Radio Bible Class	Christian Science	Family Hour
10:30	Bible Prophecy	Way of the Spirit	Project Patriotism	The Evening Light	Messenger of Israel	Lutheran Hour	Rev. J. Lambert	Christian Science
10:45	Voice of Prophecy	Way of the Spirit	Project Patriotism	The Evening Light	Message of Israel	Lutheran Hour	Frank and Ernest	Christian Science
11:00	Christian Science	Reader Digest	Reading for Fun	Your Nation's News	Harmony Hall	Gene Hardy	Metropolitan Tab.	Metropolitan Tab.
11:15	Church Service	Reader Digest	Classical Talks	Youth Views News	Harmony Hall	Gene Roberts	Metropolitan Tab.	Metropolitan Tab.
11:30	Church Service	Reader Digest		Round Table	American Almanac	To Be Announced	Metropolitan Tab.	Metropolitan Tab.
11:45	Church Service	Reader Digest		Round Table	Company Album	Dance Impromptu	Metropolitan Tab.	Metropolitan Tab.
12:00	Church Service	N.Y. Philharmonic	Symphonette	Wor. Atlanta	Concert Hall	John B. Kennedy	Metropolitan Tab.	News
12:15	Church Service	N.Y. Philharmonic	Symphonette	Wor. Atlanta	Concert Hall	John B. Kennedy	Metropolitan Tab.	Sun. N.H.
12:30	News	N.Y. Philharmonic	You Are There	Theatre of Theatre	Concert Hall	Sunday Favorites	News	Sing Along
12:45		N.Y. Philharmonic	You Are There	Theatre of Theatre	Concert Hall	Beany Cinema	Melodic Cinema	
1:00	Radio Theatre	N.Y. Philharmonic	Music	Man's Family	Symphony Time	The Ice Follies	Luncheon Concert	Rhythm Club
1:15	Man's Family	N.Y. Philharmonic	Music	Man's Family	Symphony Time	Lucille Dary	Luncheon Concert	Rhythm Club
1:30	Meet the Press	N.Y. Philharmonic	Music	Man's Family	Symphony Time	Lucille Dary	Luncheon Concert	Rhythm Club
1:45		N.Y. Philharmonic						
2:00	Fairy Tales	Concert of Tomorrow	Through the Years	The Quiz Kids	Pulse of America	House of Mystery	Concert of the Air	Rhythm Club
2:15	Music Wings	Concert of Tomorrow	Through the Years	The Quiz Kids	N.Y. Reporter	House of Mystery	Concert of the Air	Rhythm Club
2:30	Crusade to Road	Concert of Tomorrow	Through the Years	Dizzy Lee	Opera Auditn	Mysteries	Concert of the Air	Music for Sunday
2:45	Bottom Dogs	Concert of Tomorrow	Bible Teaching	News	Opera Auditn	Mysteries	Concert of the Air	Music for Sunday
3:00	Jack	Aunt Jemima	Concerts	Lets Go Bowling	Sunday With You	The Shadow	Bob Burgess	News and Legends
3:15	Dr. Christian	Aunt Jemima	Concerts	Bowling With You	Bubbling With You	The Shadow	Bell Singers	Women's Editor
3:30	Canadians at Work	Aunt Jemima	My Best	Harvest of Stars	Quiet Please	Quiet as a Flash	Music	Miss on for Youth
3:45	Canadians at Work	Aunt Jemima	My Best	Harvest of Stars	Quiet Please	Quiet as a Flash	Music	Miss on for Youth
4:00	Take the Stand	Lone Ranger Review	Family Hour	Henry Lemonade	Lone Cowboy	Rob Roberts Show	Talking to the Stars	News
4:15	Take the Stand	Lone Ranger	Family Hour	Hay Ride and	Dude Ranch	Rob Roberts Show	Talking to the Stars	Salvation Army
4:30	Dr. Christian	Lone Ranger	Dr. A. Harriet	Dizzy Dreamers	The Greatest Story	Nick Carter	Adventures Andy	Life Begins at 80
4:45	Adventures Andy	Lone Ranger	Dr. A. Harriet	Dizzy Dreamers	The Greatest Story	Nick Carter	Adventures Andy	Life Begins at 80
5:00	Hawaii Calls	Jack Benny Show	Jack Benny Show	Nick Wilo Heidt	Music for Today	Great Book Quiz	Hawaii Calls	News
5:15	Hawaii Calls	Jack Benny Show	Jack Benny Show	Nick Wilo Heidt	Music for Today	Great Book Quiz	Hawaii Calls	Michael O'Duffy
5:30	Hawaii Calls	Amos n Andy	Amos n Andy	Phil Harris Show	Clean the World	Reviewing Stand	Hawaii Calls	Michael O'Duffy
5:45	Hawaii Calls	Amos n Andy	Amos n Andy	Phil Harris Show	Clean the World	Reviewing Stand	Hawaii Calls	Michael O'Duffy
6:00	NBC Theatre	News	News	Fred Allen Show	Stop the Music	Requiem	Boston Pops	Jones n Jerry
6:15	NBC Theatre	Lorne Greene	Rainbow Fisher	Fred Allen Show	Stop the Music	Requiem	C.B.S. Serenade	Jones n Jerry
6:30	Evening at Home	Family Music	Life With Luigi	Jimmy Morgan Show	Stop the Music	Symphony Hour	Boston Pops	Parks n Theatre
6:45	Evening at Home	Popular Music	Life With Luigi	Henry Morgan Show	Stop the Music	Symphony Hour	Boston Pops	Parks n Theatre
7:00	Talent Time	Lone Ranger	Lone Ranger	NBC Theatre	Walter Winchell	Triumphant Hour	C.B.C. Round Table	Mayor of Town
7:15	Bob n Ray	Lone Ranger	Lone Ranger	NBC Theatre	Lowell Thomas	Triumphant Hour	C.B.C. Round Table	Mayor of Town
7:30	Bob n Ray	Mayor of Town	Mayor of Town	Album of Music	Theatre Guild	Triumphant Hour	Christ Church	Church Service
7:45	D Wright Singers	Mayor of Town	Mayor of Town	Album of Music	Theatre Guild	Triumphant Hour	Christ Church	Church Service
8:00	News	Gordon Harriet	Gordon n Gardner	Take Your Leave It	Theatre Guild	Mayor of the Town	Christ Church	Church Service
8:15	Famous Pianists	Jessie and Harriet	Family Hour	Take It or Leave It	Jimmy Durante	Can You Top This	Christ Church	Artistry in Music
8:30	Hollywood in Music	Jessie and Harriet	Favorite Story	Hollywood Heidt	Lone Ranger	Can You Top This	Christ Church	Artistry in Music
8:45	Hollywood in Music	Jessie and Harriet	Favorite Story	Hollywood Heidt	Lone Ranger	Can You Top This	Christ Church	Artistry in Music
9:00	Sacred Heart	Sacred Heart	Gordon n Gardner	Martin n Lewis	Drew Pearson	Gene Autry Show	News	Music in the Air
9:15	Sacred Heart	Sacred Heart	Gordon n Gardner	Martin n Lewis	Drew Pearson	Gene Autry Show	Guy Lombardo	Wm Serenade
9:30	Sacred Heart	Sacred Heart	Gordon n Gardner	Symphony Hour	Walter Winchell	Gene Autry Show	Dick Haymes	Wm Serenade
9:45	Sacred Heart	Sacred Heart	Gordon n Gardner	Symphony Hour	James Roosevelt	Gene Autry Show	Dick Haymes	Wm Serenade
10:00	Wrestling	Sacred Heart	Sacred Heart	Symphony Hour	Mr. President	Glenn Hardy	News	Organ Serenade
10:15	Wrestling	Sacred Heart	Sacred Heart	Symphony Hour	Mr. President	Music	Remember When	Land of Day
10:30	Raymond Ashley	Sacred Heart	Take Family Show	Wilo Heidt That	News	Dance Dolson	Remember When	Land of Day
10:45	Wrestling	Sacred Heart	Take Family Show	Wilo Heidt That	Lowell Thomas	Dance Dolson	Remember When	Land of Memories
11:00	Sign Off	Sacred Heart	News	News	Concert Hour	Revival Hour	Country Land	News
11:15			YMCA	Impossible But True	Concert Hour	Revival Hour	Country Land	Sunset Night
11:30			Sports Reports	Theatre of Hour	Concert Hour	Revival Hour	Sign Off	Sunset Night
11:45			Metropolitan Choir	The Patterson Hour	Concert Hour	Revival Hour		Sunset Night

21 MUSIC

ELISE LE GRESLEY, L.R.A.M., TEACHER of piano. 2184 Guernsey St. B 3647

JACK BERKEFORD Spanish Guitar — BERNIE PORTER Piano, Hawaiian Guitar, Trumpet — B 3602 — 2-1110 Broad Street — B 9441

21A PIANO

ADAM BOYD — PIANO AND THEORY — 1012 Oliphant. B 6328. Pupils visited

POPULAR PIANO — BEGINNERS OR ADVANCED. ALSO popular vocal stylings. Age no draw back. REX SCHOOL OF POPULAR PIANO — Don Partridge, Manager and Teacher — 1484 Yates Street — Phone G 5031

25 DANCING

ACADEMY BALLROOM DANCING, fencing. Private and class lessons. Expert tuition. 1012 Douglas. B 1041

AT EILEEN'S SCHOOL OF DANCING, all types of dancing taught; children, ball

28 DRESSMAKING

A BOLERO SUIT FOR SPRING. FOR fashionable dressmaking, visit Mary Kay, 738 Fort (over Kent's). B 1732

DRESSMAKING — ALTERATIONS A specialty. Mrs. Glassford, 1216 McKenzie

DRESSMAKING — PHONE E 6121, 1148 Gitchrist. Pandora. Dry Goods

DRESSMAKING, ALTERATIONS, FUR coats, slipcovers. 1030 Fort. B 6570

HOLIDAY OUTFITS! FOR BLACK SUITS — sports clothes, try the Fashion Studio. No. 3, 1216 Broad St. B 3014.

29 LOST AND FOUND

FOUND—PAIR GLASSES, CORNER PANdora and Blanshard. Apply S. C. Mitchell Dominion Hotel

FOUND ON FORDESTER ST., THURSday afternoon, one pair of glasses. E 2887.

FOUND — BLACK SCOTTIE SPANIEL. SPCA. E 6614.

HAS ANYONE LOST A TABBY PART-persian cat, Beacon Hill district. Phone E 2064

LOST—MAN'S BLACK BILLFOLD, APRIL 9, containing $18 and papers, in or around Colwood Hotel. Finder please keep money and return papers. Phone Belmont 46K

LOST — IN VICINITY OF THOMPSON and Oak Bay Avenue, black leather wallet initialed F.J.B. containing driver's licence, insurance card and credit card. E 3166

LOST SINCE SUNDAY — LARGE GREY cat, neuter, neighborhood Miller Ave., Wilkinson Rd. Answers to name Tiny. Reward. Co quitlam 12 M

LOST IN EATON'S STORE — Friday morning, black plastic gas container, green leather wallet, glasses, key case etc. Liberal reward. Phone G 3357.

LOST ON YATES STREET THURSDAY morning between Scarrabs and Plaza Theatre, navy blue set with brilliants. Reward. Phone Sidney 91R collect

LOST — BEFORE EASTER, NURSE'S wrist watch with a sweep second hand and a leather strap. Finder please phone Nurses' Home, Royal Jubilee Hospital

LOST — LADY'S TORTOISE-SHELL glasses in brown case near Windermere Hotel. Good reward. Please write High Connolly, Vancouver Sun, Vancouver.

LOST—PAIR LADY'S BROWN OXFORDS. Monday afternoon, at corner of Cook and May. Please call B 7670

LOST—TWO RINGS, WEDDING AND ENgagement, in downtown area. Phone E 6341 or E 9783, after 6 p.m. Reward

LOST — A TARPAULIN, ON ISLAND Highway. Reward. Clarke & Cordick, G 5135

LOST — ONE LARGE TARPAULIN, IN vicinity of Brentwood. G 1139, Canada Dry Ginger Ale

LOST — A GOLDEN COCKER SPANIEL male "Lady". G 7401

LOST - RED KID GLOVE, LEFT HAND. Phone E 4953

LOST — DARK POLICE DOG FROM Esquimalt. No collar. E 7711.

REWARD FOR RETURN OF CHILD'S BICYCLE wagon, lost April 18, near trestle off Burnside Road. Phone G 6371

WILL PARTY WHO FOUND NECKLACE between Boleskine Road and C.C.P. Hall Douglas St., return to 416 Boleskine Road or phone E 3367. Reward

33 BUSINESS DIRECTORY

COAL AND WOOD

A REMARKABLE FUEL — HALFWAY BETWEEN All drying fir blocks and slab mixed. Absolutely no rubbish. This wood is dry enough for basement.

Also we have dryland split wood, ready for immediate use for kitchen. No chopping.

Immediate delivery anywhere in two-cord lots

Fir Blocks and Slabs per cord $4.00
Dry Solid Fir per cord $4.50

Note — It pays to spend a little more money to get a good quality of wood, than to spend less and get a poor quality

CAPITAL FUEL CO.
Phone Day and Night B 1324

THE BEST IN THE MARKET — ALL HAND-PICKED INSIDE BLOCKS and slabs, never in water. One cord

COWICHAN LAKE WOOD CO.
Phone E 8888

ALL MILLWOOD — ALL DRY — 1 DOUGLAS FIR BLOCKS AND slabs 12-in. No rubbish. Ready to burn. One cord $4.00, or split wood $4.50 cord. Immediate delivery.

HILLCREST WOOD—BATTAN SINGH
Night-Day — Phone E 3989

BARGAIN — FIVE-DAY SPECIAL

A1 UP-ISLAND FIR, HEAVY BARK slabs and inside fir, part-dry, 12 in. 16" cord? $8.50 cord; split wood cover in water, part dry, $6 cord, 1½ cords, $8.00. No rubbish.
PHONE E 6083

AUTOMOBILE WOOD FOR SHORT TIME ONLY—Dry inside fir blocks mixed with best slabs; 12-in. If not wood good wood buy SOOKE DRY WOOD—the one and only wood on this Island that doesn't go in water. All land, real, no rubbish. Two cords, only $12. For the best buy and quick delivery,
PHONE E 8030 — DAY AND NIGHT

AM NOT FOOLING—ALL HAND-PICKED No. 1 Fir. Never in water (good for furnace fireplace and kitchen). $6 cord 2 cords $11. Sawed and clean ready for basement. Phone B 3831. National Fuel Co.

ALL NO. 1 DRYLAND FIR SAWDUST sacked, $6.50 unit, two units $13.00 delivered in Colwood Metchosin. Langford and Greater Victoria. Immediate delivery. Dryland Fuel, E 8516 night G 5620

AT BIG CORD HAND-PICKED INSIDE semi-dry cedar, $3.50; 4c cord, $2. B 6123

THREE DAYS SPECIAL ONLY — BEST DRYLAND DOUGLAS FIR. ALL No. 1 slabs mixed with inside blocks also split wood. Fine for kitchen. Only never in water. Immediate delivery

$6 CORD IN TWO-CORD

ATTENTION — Don't be fooled and get cheap poor or wet quality wood that costs more money in the long run. We've got the Hillcrest Dryland Best — dry, clean, all hand-picked. Good for all-round use. Be sure the name below is on the truck

Sole Agent
HILLCREST FUEL CO.
Day, G 1461 — G 3410, Day or Night

CLEAN CEDAR, ALL BARK FREE, NO rubbish. Delivered same day. $3.50 cord, 3½ 1½ cords. E 2[illegible]

DRY SACKED FIR SAWDUST—1 UNIT $6, two units $12, dryland cut for wood 2 cords, $18. E 5910 day night

DRYLAND CUT FIRWOOD—3 FT. STOVE length, 2 cds., $12, 4 ft., $11. Phone E 4610

PINK SAWDUST — BUY DIRECT FROM 25c sack delivered. OK Fuel Co. Phone G 3463

FIR MILLWOOD, 3 CDS., $11.50; CEDAR 2 cds. $8. Chanchai Singh, owner Salla Singh sold out. E 6042

MILLWOOD — STOVE LENGTH, 90% FIR. All dry, $6 cord. G 5723, G 1025

SACKED SAWDUST FOR SALE—NO 1 dryland fir sawdust. Year-round supply. We deliver to Colwood, Metchosin, Langford and Greater Victoria. 1 unit $6.50, 2 units $12. Delivered within 40 miles. Market Fuel Co. G 3606

VERY DRY FIR, STOVE LENGTHS clean, no rubbish. Half-cord lots, $3.50. B 1031

WE WILL BUZZ YOUR WOOD BY hour or contract. B 3125

SPECIAL SALE
No 1 DOUGLAS FIR WOOD
From Great Central. All in stove lengths. Thick bark slabs mixed with inside blocks. CORD $6
Delivered in 2-Cord Lots
FOR IMMEDIATE DELIVERY
B 1834, G 7192
ISLAND FUEL SUPPLY

SMALL COAL ORDERS
Prompt and Efficient Service
PHONE G 6661

33 BUSINESS DIRECTORY

ELECTRICIANS

A COMPLETE ELECTRICAL SERVICE — DELTA ELECTRIC, Office and Shop 1506 Douglas St. Phone G 7121

A COMPLETE WIRING SERVICE. FREE estimates. Cooper Electric. B 2938

ELECTRICAL REPAIRS, HOUSE WIRING, motors, generators, starters, etc. Ideal Electric, Fairfield Radio

GREATEST BLESSING IN THE HOME — Free electric washing machine, water heater, electric range, lamps. Main Electric, 1801 Cook St. B 4131

ELECTRIC CONTRACTORS

HOUSE WIRING — MODERN EXPERTS in repairs. Immediate repairs on stalled. Free estimates. Reasonable prices. Prompt service. Dodd Electric. G 1361

FLOORING

ALL TYPES OF FLOORS EXPERTLY scraped, waxed and polished by one class. Honest and speedy. Green's established 1920. G 2323

G. R. BENNETT & CO. — FLOOR LAYERS AND FINISHERS, ARM strong asphalt, rubber tile. Sanding and finishing. 1901 Beach Drive. B 6721

VICTORIA FLOOR CO. — ANY TYPE floor sanded and finished. Immediate service. Free estimates. Phone G 1299

FLOOR SANDING

A BETTER JOB AT LOW COST WHEN Modern Home Services sand and finish your floors. Phone G 1434

A GREAT JOB IN A COMPLETE JOB — 12-point finish that makes your floors new glass. G 4434, H Duncan

B.I.H. SANDING AND FINISHING — Hardwood floors. Kingsley Floor Refinishing

DO YOUR OWN FLOORS AND SAVE — Rent a sander by the day or week. Sherwin-Williams paint outfit, varnish, enamel, floor finish. Hardwick's Paints

FLOORS SANDED AND REFINISHED — Asphalt floor tiles. Free estimates. Capitol Floor Co. G 7365, E 8054

FLOOR SANDERS, ELECTRIC, FOR rent $1 per day. Green's Appliances. E 6851

V. I. HARDWOOD FLOOR CO. — Phone 3100. Dorcas. Free estimates. G 7311

FLOORS STAY BEAUTIFUL WHEN SANDED AND FINISHED BY BERGE DOING — OF THE B.C. HOOKERS & AGENCIES — 715 VIEW. Phone E 8522. Nights G 3654

SANDING AND FINISHING — PERMANENT ENGLISH FLOOR FINISHES — ALL WORK GUARANTEED — PAINTING AND INTERIOR DECORATING — SATISFACTION GUARANTEED — FREE ESTIMATES

PACIFIC FLOORING CO.
1825 SHASTA PLACE — E 4770

FURNACES

ANYTHING IN FURNACE INSTALLATION, clean, repairs, overhauling. Hugh Neuman. Phones E 3304 or G 2008

ALF WILLIAMS — FURNACES — REPAIRING — INSTALLATION — Oil burning. Phone G 8352

FURNACES REPAIRED AND INSTALLED — Stoves, ranges. Shaw Sheet Metal, 1217 Wharf Street. Phone B 3342

McCLARY FURNACES REPAIRS, AIR conditioning. Model Sheet Metal. E 3815

FURNACES

Complete With Hot-Air Pipes and Registers Can be installed three in six days (guaranteed not to smoke). Also repair work. Free estimates.

GENERAL HAULING

GENERAL HAULING—PANDORA TRANSfer—Cinders and fill for sale. Good black soil. Phone G 1033.

GUNSMITHS

SEE DAVE MECREDY FOR EXPERT gun repairs of all types. Now with Robinson's, 1007 Broad St. Phone E 4212

KEY CUTTING

KEYS CUT WHILE YOU WAIT. A. N. Johnston, 1121 Vancouver Street

LOCKSMITHS

PRICES KEY SHOP MOVED TO 847 Fort Street. Complete lock repair service. Hate combinations changed and repaired. Phone G 6221

LAWN MOWERS

A1 LAWN MOWER SHARPENING — A. N. Johnston, 1121 Vancouver Street. Genuine shatterproof. Mowers sharpened and repaired. Phone E 7051. We pick up in lower mainland.

ALL LAWN MOWERS PRE-UNION ground and repaired at Prices Key Shop. Prompt service. Keys cut while you wait. 847 Fort St. G 6221

IRA BECKER SAW AND LAWN MOWER shop, expert repairs. New mowers for sale. $4 allowance on your old mower. 644 Cormorant. G 8747

LAWN MOWERS SHARPENED AND REconditioned and guaranteed. All other tools sharpened at your home in our mobile workshop. Call Island Mobile Service Garden 6311. Veteran owned and operated

METAL WORK

ISLAND ART METALS — Ornamental Iron Work and Welding. Copper, Brass and Aluminum Repairs. 838 Meares Street. Phone E 9221

MOVING AND STORAGE

ALERT SERVICE CO.—MOVING, SHIPping, heavy hauling. 749 Broughton Street. Phones E 6101 and E 6102

PLUMBING

ARMY AND NAVY PLUMBERS SUPPLY — Install and repair hot-water tanks, gas water heaters and stove connections. Call Albion 187 or B 6814 after 6 p.m.

PITT & HOLT — PLUMBING — HEATING — FURNACES INSTALLED and REPAIRED. 601 Esquimalt Road. Phone E 7413

A. P. & H. — PLUMBING REPAIRS — HEATING — G 4906

RUSTPROOFING PLUMBING DONE ON short notice. Phone J. W. Pettit

ROOFING

FREE ESTIMATES ON YOUR ROOFING and insulation requirements. Phone G 1436 or B 5004. Guaranteed jobs at minimum prices

ALL TYPES OF ROOFING — PROMPT SERVICE. FREE ESTIMATES. Twenty years' experience your guarantee. [illegible]
2715 Mount Stephen Ave.

33 BUSINESS DIRECTORY

ALL WORK GUARANTEED — SPRAY ROOFING NEW OR OLD. Roofs Repaired or Shingles Laid. Free Estimates. Phone Alex Lea, Lawrence Philip Carey approved applicators. Workmen fully insured, also other work too. Lifetime and Elastomer. Easy monthly payments. Call us for a free estimate without obligation.

STEWART & BUDSON
408 Gorge Road — Phone B 3171
Nights B 5961

ROOFING — 20 YEARS ROOFING EXPERIENCE — Call Your Serviceman — J. W. JOHN FINDLAY

B.C. ROOFERS & AGENCIES — Showroom of Tomorrow at 715 View. Materials Available — No Waiting. E 8522 — G 7038 — Night G 6824

HOME ROOFING & BUILDING PRODUCTS LIMITED — Specialists in Roofing and Insulation — READY TO SERVE YOU — Approved Applicators of Genuine DUROID Shingles — ROCKWOOD Insulation Installed by the Layerd Water Method — BETTER ROOFS GLADLY GIVEN — Terms Arranged — HOME ROOFING & BUILDING PRODUCTS LIMITED — 2006 Government Street. G 5421

APPROVED BONDED SHINGLE APPLICATOR — Asphalt and Cedar Shingles Applied — Available in All Colors and Designs — GUTTERS REPAIRED AND RENEWED — Complete Line of Rockwool and Cellon Insulation. Acoustical Tile Drywall. In fact, over 1,000 square feet. $18 — The Best in Guaranteed Materials and Workmanship — A FREE ESTIMATE TERMS IF DESIRED

VICTORIA ROOFING & INSULATION CO.
848 FORT STREET — PHONE B 2731

TAILORING

ALTERATIONS AND REPAIRS LADIES' suit and coat materials sold by the yard. Jack Davis 806 Fisgard Street

UPHOLSTERING

DRAPES, BEDSPREADS, ETC., SLIPCOVERS cut to fit in home by experienced upholsterer late of Maples, London. Additions undertaken. Furniture repaired. Finley Studio, 1998 Oak Bay Avenue. Estimates free.

FOR GOOD UPHOLSTERY REPAIRS — Chesterfield suites, refilled above. James Bay Upholstery. B 4115

VACUUM REPAIRS

ALL ELECTRIC VACUUM CLEANERS repaired. Parts all makes. Brushes rebristled, switches, bags, belts, motors reconditioned. Call G 3113, 801 etc.

WINDOW CLEANING

A CLEANING BY MODERN HOME Services gives you shining windows, fresh paintwork at low cost. E 9652

34 PROFESSIONAL DIRECTORY

ACCOUNTANTS

CAPITAL BOOKKEEPING SERVICE — 1121 Vancouver Street. Public accountants, audits, income tax. Bookkeeping systems installed. B 4351, evenings G 3881

FRAMPTON ACCOUNTING SERVICE
INCOME TAX CONSULTANTS
B 1833 — 113 MONTREAL ST

BONDSMEN

G. A. OKELL, INDEPENDENT AGENT. Fire and automobile insurance written. 1322 Government St. B 1231

BOOKKEEPING

EXPERIENCED ACCOUNTANT WILL INstall or improve bookkeeping system, complete or part service. Small business a specialty. Phone E 8073

CHIROPRACTORS

JOHN of STURDY — Specific Chiropractor — Neurocalometer — Precision X-Ray Laboratory. 1133 Blanshard Street. Phone E 3034

DRAUGHTING

C. N. GORE — HOME PLANNING SERVICE — Residential, Apartments, Store Buildings, Alterations — MECHANICAL AND INDUSTRIAL DRAUGHTING — 316 CENTRAL BUILDING — B 4937

INCOME TAX

ALEX J. HORNE — INCOME TAX CONSULTANT — (With Dominion Government Income Tax Division) — INCOME TAX FORMS PREPARED (Expert Advice) — OFFICE: 1304 GOVERNMENT STREET — Phone G 3043 — Residence, Col. 4338

MASSEURS

E. [illegible] MASSAGE AND ELECtric treatments. G 6378

NATUROPATHIC PHYSICIANS

ELLIS HALLSOR, REGISTERED N.D. D.C. Licensed. Electric and manipulative treatments. Union Block. B 6045

OSTEOPATHIC PHYSICIANS

DR. VERNON B. TAYLOR, REGISTERED and licensed. 301-3-5 Jones Block, 730 Fort Street. Phone E Empire 7882.

PATENT ATTORNEYS

ANDREW J. GRAY, REGISTERED PATENT attorney. Personal attention. Phone G 6713. 616 Pembroke Street

MARKS & CLARK, Patent Attorneys, 504 Bank of Toronto Building, Victoria

36 GARDENS AND SUPPLIES

A PART SERVICE ON YOUR LAWN AND garden. Make your new lawn look right. Any kind of work done on contracts, rockwork, fish ponds, pruning, etc. Phone [illegible]

CLAY FILL — TAKE IT AWAY. GOOD [illegible]

36 GARDENS AND SUPPLIES

BRITISH BOUNDERS STRAWBERRY plants, free from root steel. $14 per 1000. Washington raspberry canes $6 per 100, or $50 per 1000. T. Vinton, Victoria Road, Royal Oak P.O., or phone E 2449

BEST IN SOIL — FOUR YARDS $11 — Free rocks. Belmont 484 evenings

CERTIFIED BRITISH SOVEREIGN potatoes, early, $10 a 100 lb. sacked. E. P. Jerome, Saanichton, R.R. 1, Victoria

FISH SALL FOUNDERY PIPE — [illegible] Oldfield Road

FOR SALE — PEAT SOIL. PHONE E 7748 evenings

GET YOUR TOMATOES A MONTH earlier this year. Land Co. [illegible] Lake Road. Phone Langford 2101

HAVE YOUR GARDEN ROTARY tilled. Reasonable rates. B 1585

NO OTHER POWER MOWER LIKE THE Atco. Ethan Blade and the world's finest Mower. Atco sold than all others put together. Eight models. Sole agents for B.C. National Motors, 619 Yates

PASSION FLOWER ROOTS $1 ONE — Cuttings $1.50 all postpaid. Herman, 1066 W. 7th Avenue, Vancouver, B.C.

PEAT, SOIL AND LOAM — [illegible] TELY no weeds or stones. Belmont 4HQ

SEED POTATOES FROM CERTIFIED stock. Netted Gems and Kerrs. Mrs. Bradley Dyne, West Road, Parksville Bay. Sidney

STRONG GERANIUMS. G 1762. 3150 Carrow Street, after 5 p.m.

TREAT YOUR LAWN AND GARDEN with chicken manure and peat moss. Cheaper and better fertilizer. 80 lb. sack delivered. Ardmore Poultry Farm, Sidney. Phone 256W

TOP SOIL, PEAT, ROCKERY STONE. Wm. J. Shenk. Belmont 146K

TOP SOIL, PEAT, ROCKERY STONE. Mrs. J. Shenk. Belmont 145K

60 YARDS OF CLAY FILL, 40c PER yard delivered. B 2448

LAYRITZ NURSERIES LTD
ESTABLISHED 1890
RELIABLE NURSERY STOCK
THIS WEEK'S SPECIAL
Camellias Dwarf and Tall
Rhododendrons
STORE 1312 FORT STREET
Nursery Corner Cadey and Wilkinson
Phone G 2731 — Phone Colquitz 6[illegible]

GOOD SOIL FILL
FREE
Haul It Away or We Will Deliver Same
Reasonable
PHONE
OLSON MOTORS

LANDSCAPE GARDENING
ROCK GARDENS POOLS PATIOS ETC.
DESIGNED AND CONSTRUCTED
CONSULTATION SERVICE
S. EDWARDS
FERS MALA
Horticulturist and Landscape Architect
PHONE E 6360

A COMPLETE TREE SERVICE
Scientific Pruning and Spraying
Dangerous Trees Removed—Cut Up
CHARLES A. COWIE
FORMERLY COWIE & HICKS
B 1676 — Evenings B 2065

FOR SALE
ORIGINAL GOLDSTREAM SOIL—$3.50 PER YARD
Also rock and manure
Phone CLIFF MERRIMAN
E 9987 or G 2709

SOIL — SOIL — SOIL
Buy Goldstream Soil, the Best Soil
The Only Clean Soil — No Weeds
The most by feet
B 2178 — $3.50 Per Yard Delivered
Just Sand and Fight

40 FOR SALE—MISCELLANEOUS

BUILDING MATERIALS

ATTENTION TO HOME BUILDERS — We Have a Complete Line of Sanders—Edgers—Polishers, Paint Sprayers — Stainers — Dry Rend — VICTORIA RETAIL LUMBER — 2001 Government (at Chatham) — B 2120

NEW JABSCO CEMENT MACHINE for rent, with wheelbarrow. Phone B 3300, 3334 Herriot Road

A LARGE SUPPLY OF NO. 1 LUMBER — Assorted lengths and sizes. B 5062

BRICKS FOR SALE—CLEAN AND READY for use. Phone B 3843

CEMENT MIXER FOR RENT, WITH rubber-tired wheelbarrow. 120 Battleford. G 8602

CLAY FILLING, ROAD GRAVEL, washed gravel, new and used lumber. B 4014

DUROID SHINGLES, 25 BUNDLES OF Duroid shingles, grey-green. 670 Phone B 3[illegible]

GRAVEL FOR DRIVEWAYS, ROADS — 3/8-in. ¾ or 4-yard loads. $1.50 per yard up.

40 FOR SALE—MISCELLANEOUS

EQUIPMENT RENTAL SERVICE

CEMENT MIXERS WHEELBARROWS — Paint machines, ladders, floor sanders and polishers, saws and nail sanders, superdematic saws, electric drills, pipe tools, pumps, hedge trimmers, band saws, table saws, radial saws, jointers, drill presses, mitre saws.

ROY ROBERTS MACHINERY
2607 Government St. — Phone G 6812

FLOORING FOR SALE — BROTHERTON OAK — JUST DELIVERED. LAST STOCK LAKE on East Saanich Road. Co quitlam 4[illegible]

THE CORPORATION OF THE DISTRICT OF NORTH COWICHAN
FOR SALE
ONE BYERS JUNIOR 3 YARD SHOVEL. Purchased in 1947 and in good condition. Offers invited. Further particulars write P.O. Box 360, Duncan or Phone 275
A. VANDERSTEEN, Municipal Clerk

SAND AND GRAVEL — 1-YD MINIMUM. B 1976

HOME BUILDER'S HEADQUARTERS — Yard Lumber Clear Up. This Is Your Opportunity to Ready Get Some Bargains in Lumber. Don't Delay — Call Today

1x2 and 1x4 Dressed Common No. 3 Grade, regular $48.50 M, while quantities last, clearing at $3.50 per 100 square feet. 1x6 Dressed Boards, idea for roof sheathing and fences, regular $30.00 M, now $3.50 per 100 sq. ft.

1x4 and 1x6 Common Flooring, ideal for lining up basements, outbuildings, sub-floors, etc., per 100 sq. ft. $2.50

Cedar Shingles No. 4 Grade, not good for any shingle or roofing purpose, regular [illegible] M, limited quantity, $2.50 per 100 sq. ft.

Cedar Shiplap No. 3 Grade [illegible] for fencing, fencing, garden stakes, etc., per 100 lineal feet, $1.00

2x4 Stud Cedar No. 4, but just dandy for stude, plates, etc., random lengths, $20.00 per M, specific lengths, $30.00 M

FENCING

See us for lowest prices and quick service on all your fencing requirements. Any size and length Cedar Posts dressed or rough. Pickets 2x4, etc. Special prices on single fences, 50 ft. and 60 ft. long.

LATH

Special price on No. 2 Cedar Lath equally as good as No. 1 for all sizes jobs, very small imperfections. Save $4.50 per 1000. Also special deal. Price $7.50 per 1000 pieces.

No. 1 Fir and Cedar Lath, fresh cut, $3.00 M

MAPLE FLOORING

Best Eastern Hardwood, tongue and groove, [illegible] Maple, [illegible] Maple, [illegible] Columbia softwoods, per 100 ft. B.M. $26.00

FIBREBOARD

Apply it to your outside walls, saves ship on lath and paper, giant 4 x 8' sheets, each $3.90

BUILDERS SUPPLIES

Stucco Plaster, Aggregate for all plaster finishes, used in place of sand, it is lighter, less susceptible to cracks and has acoustical values, per large sack, 85c

See Us for the Blocks to Build: Tile, Cement, Sand and Gravel Time. Plaster and Gypsum

MEDUSA LITE

A latex base paint for all walls and ceilings. Covers plaster, Gypsum, Ten-Test, wallboard, plywood, etc. Contains no ingredients to ensure good coverage. No sizing required. Leaves no odor. 1 gallon paste form makes 1½ gallons paint, only $4.50

ESTIMATES

If you do not find it convenient to call at our yards we will gladly visit your job and give a free estimate on any home repairs, in lathing, waterproofing, etc. Ask for Mr. M. F. (Mike) Jennings

STEWART & HUDSON LTD
Gorge Road, off Government
B 2171 — B 2172 — B 3613

2nd SPECIAL — THREE DAYS ONLY

525 per M feet in lots over 1,000 feet. Rough Cedar Posts per lin. ft. 11c. Dressed Cedar Posts per lin. ft. 18c. 4x4 Dressed Cedar, per lin. ft. 8½c. We have in stock the very best 2x4, 2x

40GE BICYCLES AND MOTORCYCLES

A BICYCLE IN GOOD RUNNING order $100. Beautifully used Francis Barnett 125 cc and that [illegible] motorcycle at your Harley Davidson dealer R. Sparks & Son 921 Fort Street

BICYCLES — ALL SIZES, REPAIRS [illegible] Johnson Street

EVERYTHING IN BICYCLE REPAIRS — Bernard Ltd 1410 Douglas [illegible] G 5011

FOR SALE 1948 HARLEY 74 AND side car B 2619 [illegible]

GIRLS' SIDEWALK BICYCLE. NEW condition. Phone G 7284

GENTS BICYCLE GOOD CONDITION $12 Phone B 1817

[illegible]

WHITE ENAMEL BIRKLEY STOVE used only six weeks. G 5430 or 686 at 700 Hill

WHITE ENAMEL BEACH COAL AND gas stove used seven weeks only. 310 Williams Road Avenue

[illegible] STOVE CO.
Ranges Burners
Stoves and Furnace Repairs Boilers
Coal Burners Oil Burners
660 Cormorant Street Victoria B C

4 BURNER GAS RANGE GOOD CONDITION. Phone E 2425

WE ARE AGENTS FOR THE FAMOUS McCLARY RANGES

Fitzmaid Range (Wood and Coal)	[illegible]
Charm Range (Wood and Coal)	$[illegible]
Cree Ranges from	$95.00 to $225.00
Combination	$215.00
Fire Ranges from	$[illegible]
Kandettes from	$66.00 to $[illegible]
Ice Refrigerators	$54.00
ALL IN STOCK	
Waterfronts for Ranges	$8.[illegible]

HOME FURNITURE CO.
825 FORT STREET B 5138

ELECTRIC RANGE SPECIAL AT KENT'S

SAVE $40 on a 3-burner electric range. A genuine Eddie Grant Hamilton [illegible] Ideal for apartments and smaller homes. Reg $139.50 SPECIAL $99.50

KENT'S LTD.
742 FORT
Serving Victoria for 87 Years

40GK MACHINERY

BULLDOZER 30 CATERPILLAR PRICE $2,500 take car part trade. B 6000

D4 CATERPILLAR BULLDOZER WITH blade winch. E 3378

HIGH-SPEED SANDER $75 1607 STORE Street

[illegible] MAN CHAIN SAW USED TWO weeks cost over $300 will sell for $250. 24 inch bar 725 Yates St or Victoria Realty Evening phone B 2[illegible]

INTERNATIONAL TD 18 BULLDOZER blade winch E 8425

USED HORNET POWER SAWS PRICED from $100 to $200. 2647 Garden Street

MOTORED MACHINE BRUSHES 2 to 24 inches G 5347 for details

20 HP DIAMOND STEAM CAR FOR [illegible]

USED CRAWLER TRACTOR
International TD 18 straight blade winch and arch $12,000
International TD 18 bad angle blade winch operating guard lights new tracks. This machine is extra good $6,850
Allis Chalmers HD 7 AC blade operating guard winch all in top shape $7,500
Caterpillar D 7 blade and winch $12,500
International T-35 rebuilt $3,250
International TD-35 nice shape $3,000
International TD-18 power unit $3,000
A few new International Crawler Tractors for immediate delivery

B.C. EQUIPMENT COMPANY, LTD.
NANAIMO Phones 1728 and 1855L
SALES PARTS SERVICE

I.E.L. POWER CHAIN SAWS
ELECTRIC FIRE TORCHES
ONE-MAN CHAIN SAW
Cutting up to 30 inch weight 38 lbs : 4 H P
Priced From $280 Complete
Also Two-Man Saws— Models "M" and "O"
IRA BECKER & SON
Vancouver Island and B C Coast Distributors
NANAIMO B C —PHONE 1919
VICTORIA AGENCY 3813 CAREY ROAD [illegible]

McCULLOCH CHAIN SAW
[illegible] POWER POD 200
TAILORED TIPS FREE DELIVERY
LUMBER'S WAREHOUSE
CHEMI LIKE MAGIC

GLADWELL MOTORS, LTD
Mercury Meteor Lincoln Dealer
934 PANDORA at QUADRA [illegible]

HORNET
POWER [illegible] SAWS
Prices From $[illegible]
[illegible]
719 VIEW STREET PHONE E 6822
LAWNMOWER HOSPITAL
818 CORMORANT ST. PHONE E 8565

GULF DISTRIBUTORS LTD.
BAYER - LAWRENCE
Sales - Parts - Service
HAVING STREET, NANAIMO, B.C.

40G FARM IMPLEMENTS

FARTHMASTER GARDEN TRACTOR, 2 to 3 h.p. Briggs Stratton motor, 10-inch plough, cultivator disc, etc. Farley Gordon Road Prospect Lake

FOR OIBSON TRACTORS, NEW OR used phone or see W. A. White 1a Avenue Alberni. Also one Empire 6 h.p. [illegible] equipped $325 new condition, and pre Clatrac

FORD FERGUSON TRACTOR COMplete with disc plough, land leveler, soil scoop, disc harrow. Used two seasons. J. Ker 944 Atkins Road Langford Phone Belmont 114

FOR THE FORD AGRICULTURAL tractor and other fine farming implements see the new Farm Implement HQ of National Motors 828 View St G 8177

FOR SALE — HURLEY WASHING MACHINE, one year old, very reasonable. Phone E 2183

DISK HARROWS
WE HAVE FOR IMMEDIATE DELIVERY a limited supply of McCormick Deering Tandem tractor disk harrows. Sizes 4½ 6 7 8. Farmers Motors Ltd. Yates at Vancouver Street G 8174

ATTENTION, ALL FARMERS!
NEW SHIPMENT
OF
ROTOTILLERS
JUST ARRIVED
Order Now Immediate Delivery
LOUIS NELSON LTD.
810 JOHNSON STREET
KAISER-FRASER BRITISH STANDARD

40GE MISCELLANEOUS

A BETTER COLLECTION OF TOOLS, ETC AT JACK'S 1631 BROAD

A pair 7 x 50 prism binoculars super $125
A pair of new pee-vees only $7.50
A pair of logger's boots size 8 $7.50
A pair of gold scales and weights $3.50

SHOWCASE — [illegible] REFRIGERATED [illegible] older type but in first class condition $150. Servel refrigerator new, never operated 7.5 cu ft [illegible] Apply 1007 Stone Street

SMALL CHIR WITH LARGE CASTERS $4.50. B 2350

[illegible] HOUSE 7 X 13 — ELECTRIC [illegible] and lights three new tires, two [illegible] Underwood [illegible] 1624 Hedlen Street

PORTER AND TABLE LAMPS COFFEE [illegible] of drawers other [illegible]

[illegible] IN ALL STYLES FOR SALE OR RENT [illegible] 570 Johnson Street

TWIN CREAM ENAMEL BEDSTEAD [illegible]

[illegible] CLEANER NEW WITH AT[illegible]

WHEELS - BALL-BEARING AIR CUSHION [illegible] $125 [illegible] Machine [illegible] Phone E 8216

WANTED MACHINE GENERAL ELECTRIC [illegible] 2089 Marion

WOODEN FRONT DOOR STEPS, AS [illegible] B 5049

WASHING MACHINE, 1½ HP MOTOR [illegible] 1166 View G 5187

3-PIECE STUDIO SUITE PULL-OUT [illegible] good condition. Price $150. [illegible] Phone 1028

8-FT REFRIGERATOR SHOWCASE [illegible] but good condition. $150 1407 Store St

13 [illegible] SPECIMEN CABINET [illegible] G 5187

30 WINCHESTER CARBINE AS NEW. $70 or offer. 1134 View Street

CHECK UP
On Your Office Supplies
Letterheads Envelopes Billheads
Statements Ruled Sheets Etc.
Don't Leave It Till the Last Minute
THE COLONIST
PRINTING DEPARTMENT
1311 BROAD STREET VICTORIA B.C.

UP TO $75.00 FOR YOUR OLD WASHER . . .
[illegible] $5 per month
KENT'S LTD.
742 FORT
A NEW WASHER AT A BARGAIN PRICE
A FLOOR DEMONSTRATOR which has only been used a few times REGULAR $159 SALE PRICE $119.50
FLETCHER BROS.
1139 DOUGLAS [illegible] PHONE G 7148

WASHING MACHINES
BEATTY—EASY—MAYTAG—GILSON
Terms Arranged
Repairs to All Makes
MODERN APPLIANCES
941 YATES STREET PHONE E 9018

GOOD SOIL FILL
Haul It Away or We Will Deliver Same Reasonable
OLSON MOTORS

41 WANTED—MISCELLANEOUS

ALMOST ANYTHING
A LOT OF FOLKS PHONE US EVERY day to sell to us their used furniture. We have earned a reputation for paying the highest possible prices and spot cash for used furniture. We don't know that we buy enough things as amazingly that people at [illegible] washers refrigerators sewing machines, tools [illegible] etc. Please note that a [illegible] will bring prompt service [illegible] to your home and pay you a fair price. Why [illegible] at Gray & Dickson [illegible] Smith & Co.), G 6913 631 Balmoral Road.

BC
ATTENTION! — BEST CASH PRICES paid for good used furniture tools stoves plants. We call anywhere, anytime. [illegible] FURNITURE COMPANY 713-719 Johnson [illegible] Phone G 6425 Manager, B. Louis

ALL ELECTRIC APPLIANCES, FURniture, tools, motors, anything of value bought, sold, exchanged. Best prices [illegible]

ALL BOTTLES, RUBBER [illegible] antique and useful things bought. Empire Junk Co. K 0354 E 0343

ANYTHING IN STOVES — WE PAY highest prices and will sell anywhere in the city or vicinity. Phone G 6634

ANTIQUES BOUGHT AND SOLD. CENtury Art Shop, 1033 Fort Street

BEST PRICES PAID FOR MEN'S USED suits. Phone E 8411

BICYCLE, WITH THREE SPEED, REquired by English girl. B 1371

CARPETS WANTED USED. E 3681 CARpetorium Co. 1119 Vancouver Street. Rugs and upholstery cleaned and repaired.

HIGHEST PRICES [illegible] GOLD AND diamonds. Rosara Ltd., 1317 Douglas

LATE MODEL HOUSEHOLD [illegible] wanted for cash. Must be like new. G 7416

OLD BICYCLES AND PARTS ARE worth money at [illegible] Street

TREADLE DROP HEAD SEWING MACHINE. G 6722

ATTENTION SHOE STORES!
WANTED — SHOPPING SHOE STOCKS [illegible] Shoe Stores also complete shoe stores. Men's, women's, children's and boys' shoes. Also all kinds of rubbers. Send samples and prices [illegible] Rubber Jobbers 850 Davenport Road, Toronto.

WANTED — [illegible] RANGES — HIGHEST prices paid. Peden Stove Store 737 Johnson Street. Phone E 1451

WANTED STAMP COLLECTION. PREferably British colonies. Box 1968 Colonist

WANTED WIRE ARCHWAY FOR ROSES over gate. [illegible]

WANTED ONE INSERTED TOOTH [illegible] Phone G 7906

WANTED A GOOD ELECTRIC SEWING machine. Phone Sidney 51R

A BETTER DEAL
YOU WANT THE HIGHEST PRICES for your better used furniture. We offer prices for Chippy Bedroom and Living-room Dining-room and Kitchen furniture. Also [illegible] Chinaware Antiques or Old Silverware. Phone Old Silverware Shop. [illegible] Tools Fishing Tackle Automotive Tools Power Washing Machines Refrigerators or we will buy your complete Home or Business for SPOT CASH. The Squarest Deal in British Columbia
FREEMAN OF LONDON G 2241

STOP WONDERING
What the Value of Your Buildings Are
IT'S OUR BUSINESS
We Are Auctioneers and Appraisers
If you have Used Furniture, Pianos Washing Machines, Refrigerators, Sewing Machines, Tools Machinery or anything of value notices too large or too small we will buy outright or sell them for you. When we buy we give you the highest prices and when we sell them for you we charge the lowest.
For the Best Results Call
W. D. PALMER & CO. LTD.
AUCTIONEERS AND APPRAISERS
919 PANDORA AVE. G 9611

43 POULTRY AND LIVESTOCK

43A POULTRY HATCHING EGGS, ETC

AT COCK-A-DOODLE-DOO — HIGHEST quality New Hampshire pullets and cockerels. Ask for Hatchery 2927 Cedar Hill Crossroad Phone G 8143

AVAILABLE NOW LIGHT SUSSEX hens chicks also started chicks. Rutherglen's Hatchery [illegible] Experimental Farm Phone Sidney 1061

ALL KINDS OF HENS WANTED — 930 Green Street B 3507

BROODING CHICKS — AVOID LOSSES from the measles and mites. Order now Sheppard's Reseed a 7 or 9-week-old pullets and of course today. [illegible] Glider New Hampshires Leghorn Cross Hampshires White Leghorns. Reseed is one of Canada's largest and most modern breeder houses

ARDMORE POULTRY FARM
SIDNEY, B.C.
ONE OR ONE THOUSAND
CHICKS NOW AVAILABLE AT [illegible] Hatchery [illegible] J. L. Latta [illegible] Street Victoria or Hump A Sechelt Hump & Helical Hatcheries

FOR THE CHICKS WHICH LIVE RE[illegible] Hatchery [illegible] Street Victoria or Hump A Sechelt Ltd. Langley Prairie B C

HATCHING EGGS HAMPSHIRE LEGhorns $1 for 15 guaranteed. Empire [illegible]

HATCHING EGGS $1 DOZ. N H REYmour Eggs Shelbourne and Fernham

43GY CHICKS

ORDER YOUR 1949 CHICKS NOW FROM one of Canada's best-known Breeding farms. Famous for 40 years
O H Nelson
SOLLY POULTRY BREEDING FARM
Westholme

STARTING BUSINESS 400 YOUNG pullets highest quality. G 9140

TALK POULTRY WITH US—ARDMORE Poultry Farm Sidney Phone 2[illegible]

TEN LAYING DUCKS AND 2 DRAKES for sale 1831 Blanshard Rd. Cadg 19 Y

WILL SELL YOUNG LAYING HENS. Australorps and Hampshires at 42.25 each. G 9155 3584 Arbutus Rd

WANTED FOUR BEAUTIFUL PEACOCK eggs. Phone E 2215

43B HORSES

LANDOWNER AT SIDNEY WITH 40 acres pasture land [illegible] rent and replace [illegible] Box 1991 Colonist

NUGGET OUT OF PALOMINO MARE BY Palomino Dan. [illegible] year. Phone [illegible]

SEVEN GENTLE SADDLE HORSES offered for sale. Aged 5, 6, 7 years. Some suitable for [illegible] Phone [illegible] miles up Munn Road

43C CATTLE

A FEW DAY OLD CALVES WANTED. No Jersey breed. Phone [illegible] 1120

COWS AND HORSES WANTED FOR [illegible] We pay cash up. R M [illegible] Phone Keating 36

JERSEY COW JUST FRESHENED 2ND calf very good. Phone Belmont 271

YOUNG JERSEY COW GOOD MILKER. Calf due before 7 months. J. F. Hunt, Benvenuto Rd. A Jan 40 X

43D GOATS

FOR SALE TWO GOOD MILCH GOATS due to freshen end of April. D. E. McLean Eaton Avenue

GOATS TWO YEARLING DOES FROM Toggenburg and half grade Jem. Also pure New Zealand buck rabbit. Mercedes Cut [illegible] Chemainus Station, Vancouver Island. Duncan 32614

43E DOGS

BEAUTIFUL [illegible] TRUE TO TYPE 4½ months old price $50. May be seen Sunday Saturday [illegible] Victoria 66 View River Avenue View Road.

BEAUTIFUL COCKERS IVY CHIPLAIN hun and Yorkshire terriers [illegible] Immigrated. Oakcrest Kennels Burnside Road half mile past Helmcken

BLACK SPANIEL SIX MONTHS OLD house trained, disposal need no cheap. Reading [illegible] Phone [illegible]

BOSTON TERRIERS, 1 MOS. [illegible] YR Registered E 4183 3940 Quadra

BEAUTIFUL COLLIE PUPS SABLE AND white reasonable. Colquitz 163 X

CROSSED COLLIE PUPS FOR SALE Mum's $5 females $2. Blanchard Lake Boat Rental Shawnigan Lake

COCKER PUP BLACK MALE 2 MONTHS old Old Esquimalt Road

DOGS LOOK RIGHT FEEL RIGHT. Are right when bathed trimmed deodorized at Oakcrest Farm Kennels. Phone Colquitz 182M for appointment

DOGS AND CATS BOARDED IN WARM, sanitary comfortable individual quarters. Oakcrest Kennels. Phone Colquitz 182M

GIVE YOUR PET A BREAK. SUPER Flea Powder is safe safe and sure. At dog stores and pet shops

TWO BEAUTIFUL MALE MALTESE puppies good stock, $25 each. Good homes essential. Please phone [illegible]

WANTED — BRED REGISTERED WHITE Leghorn hens or [illegible] Cocker pups for [illegible] Horsesale Box PO 18 Pemberton Alta

WELSH BORDER COLLIE PUPS PURebreds. Very little [illegible] Reasonable to good home. Phone [illegible] 271

WANTED A HOME FOR DACHSHUND puppy, six months old. B 2341

43F RABBITS

BEST PRICES PAID FOR RABBITS Phone G 6[illegible]

43G CAGE BIRDS AND AVIARIES

BEAUTIFUL YORKSHIRE BORDER Norwich Border canaries B 3919 1420 Belmont

FOR SALE 8 FAIR WHITE KING PIGeons. Imported stock. Nearest offer 1756 Midgard Avenue

43H MISCELLANEOUS

BALED OATS, VETCH AND PEA HAY. Good horse or cow feed $28 a ton. Del 371.

FOR SALE — GOOD COW AND HORSE hay also straw. Phone Keating 28 Y

LIVESTOCK CATTLE PIGS ETC bought and sold. For prompt attention and a square deal phone Belmont 1291

PASTURE FOR RENT PHONE BELmont 48Y

44 HOTELS

ACCOMMODATION AT ROSEFIELD Tourist Home 2000 [illegible] Phone [illegible] away from home. Weekly rates B 2341

AT TORNE HOUSE DISTINCTIVE tourist accommodation. Comfortable suites. Adjoining Site of the Park. G 8[illegible]

ATTRACTIVE TOURIST ACCOMMODATION 4 H.K. rooms weekly rate. [illegible] blocks from city centre. [illegible]

CHAIOMYLE GUEST HOME — 102 Cranadallah Accommodation and dining room. Mrs Gardom G 6[illegible]

CRAIGDARROCH GUEST HOUSE — 58 Good accommodation for [illegible] people. Breakfast served. G 8727

CASTLE VIEW 1051 JOHN CRESCENT — Room breakfast. G 5[illegible]

DINEET RESIDENTIAL TOURIST ACcommodation 1446 Rockland G 1624

FIRWOOD LODGE GUEST HOUSE 805 Cook Vacancies. Meals [illegible]

SELF-CONTAINED APARTMENTS Single and double rooms. Reasonable rates. 910 Fort Street B 1921

THE GRANGE MOUNT NEWTON Treasured Board residence. English cuisine. Lovely situation overlooking Saanich Arm Malahat. Keating 64

STADACONA HOUSE NICE ACCOMMOdation. Winter rates G 8634

WEEKLY AND TRANSIENT — CLEAN reasonable quiet accommodation. Clem Cones Hotel Blanshard and Humboldt Sts

THE INLAND HALL
PARKSVILLE
Open all the year round. Commercial rates.
PHONE PARKSVILLE 46

RESTHAVEN HOTEL
We Take Care of Transient Guests — Moderate Rates
724 Yates Street, Victoria Phone G 8878
Write or Phone for Reservations

47 ROOM AND BOARD

A DOUBLE ROOM, NEXT TO BATHroom, in lovely private home, where quiet and comfort can be enjoyed. Well-cooked meals, select district, on bus transportation for 2 people only. Box 2617 Colonist

ATTRACTIVE DOUBLE FRONT ROOM with fireplace, good board, suitable business girls. 1025 Collinson

A COMMODATION IN NEW HOME [illegible] Phone B 1301

A SINGLE OR DOUBLE — NICE DIRner Meals Close in garage G 6784

COMFORTABLE ROOM WITH BOARD. Warm cleanliness. Reasonable. E 2841

GOOD ROOM AND BOARD FOR TWO [illegible] comfortable room twin beds. [illegible]

IN A QUIET REFINED HOME FOR [illegible] Phone [illegible]

LARGE [illegible] BEDROOM BOARD [illegible] 1050 Joan Crescent G 3341

MODERN NEW LODGE CHILLIWACK [illegible] Road

ROOM AND BOARD CLOSE IN NEAR [illegible] on Fairfield

[illegible] NEAR PARKS [illegible]

ROOM AND BOARD FOR WORKING [illegible] Phone [illegible]

SELF-CONTAINED ACCOMMODATION — W 1248 [illegible] 1091 Joan [illegible]

SUNNY ROOM GOOD MEALS [illegible]

WILL CARE FOR [illegible] ELDERLY [illegible]

48 ROOM AND BOARD WANTED

BUSINESSMAN DESIRES ROOM AND board [illegible] Refrigerator [illegible]

YOUNG BUSINESSMAN REQUIRES [illegible] Box 1[illegible]

49 ROOMS TO RENT

BEAUTIFUL COZY BEDROOM ROOM [illegible]

NICELY FURNISHED SLEEPING ROOM [illegible]

49A FURNISHED

A VERY LOVELY [illegible] FRONT ROOM [illegible]

CLEAN CHEERY ROOM [illegible] Quadra House [illegible] 5743

[illegible] IN TWO FURNISHED [illegible] Phone B 4[illegible]

[illegible] ROOM IN [illegible] Avenue [illegible]

FURNISHED BEDSITTING ROOM FOR [illegible]

LOVELY SITTING ROOM FOR TWO [illegible]

FAIRLY CENTRE — WARM COM[illegible]

[illegible] Phone [illegible] B 1035

[illegible] WE HAVE DOUBLE AND [illegible] Very low [illegible]

[illegible] FURNISHED ROOM [illegible]

SLEEPING ROOM — REASONABLE [illegible]

SLEEPING ROOM IN PRIVATE HOME with breakfast. [illegible] B 2400

49B UNFURNISHED

COMFORTABLE ROOM NEAR PARLIA[illegible] Phone [illegible] 4730

50 ROOMS WANTED

50B UNFURNISHED

UNFURNISHED ROOM WITH CONvenience. Old age pensioner and wife. Healthy [illegible] B [illegible] 1908

51 HOUSEKEEPING ROOMS TO RENT

51A FURNISHED

FURNISHED TOWER FRONT L.H.K. [illegible] gas and [illegible] B 4354

LARGE BEDSITTING ROOM, HOT [illegible] Victoria [illegible] E 9503

N.E.H.K. ROOM NEWLY DECORATED [illegible] E 495

CLEAN BRIGHT L.H.K. ROOM EVerything provided. Single 35 Com[illegible]

BRIGHT L.H.K. ROOM KITCHEN [illegible] German [illegible] Yates

LARGE DOUBLE BEDROOM AND [illegible] 1518 Belcher Avg

ATTRACTIVE FURNISHED ROOM — [illegible] L.H.K. Garage Oak Bay [illegible]

ATTRACTIVE FRONT HOUSEKEEPING [illegible] Hot water gas radio 743 Van[illegible]

FURNISHED H.K. ROOM NO DINING [illegible] Apply 1134 Yates

LARGE LIGHT FRONT BED SIT [illegible] 1117 M Cole

BRIGHT CLEAN FRONT H.K. ROOM [illegible] Fort Street Phone [illegible]

BRIGHT CLEAN L.H.K. ROOM, ADULTS [illegible] Ave

MOSS JAMES BAY HOTEL — WELL-furnished room housekeeping garage [illegible] Phone B 1828

CLEAN L.H.K. ROOM 1202 FORT ST

FRONT H.K. ROOM CLOSE TO TRANSlot [illegible] near Jubilee Hospital. Single bed $[illegible]

FURNISHED HOUSEKEEPING ROOM [illegible] decorated B 1930 or 2513 Graham St

FURNISHED LARGE FRONT H.K. [illegible] to rent. Fuel supplied. $30 a month. Apply at 1721 Lyall Street. Equimalt

FURNISHED HOUSEKEEPING ROOMS — 845 Johnson

HOUSEKEEPING ACCOMMODATION [illegible] 2820 Heard Drive four rooms [illegible] Heated [illegible] rates

H.K. ROOM OR ROOMS IN FAMILY home near the sea. Brentwood [illegible]

HOUSEKEEPING ROOM HOT AND [illegible] B 1803

[illegible] SINGLE OR [illegible] cooking facilities [illegible] Reasonable [illegible] Apply at 93 Cam[illegible]

LARGE H.K. ROOM BRIGHT APT [illegible] Phone [illegible] B 2332 or apply 650 Kings[illegible]

LARGE FRONT H.K. ROOM CON[illegible] and hot water [illegible] 1281 Johnson Street [illegible]

LARGE BED-SITTING ROOM WITH [illegible] Washing machine and phone [illegible] B 8307

LARGE BEDSITTING ROOM GROUND [illegible] Working girl [illegible] Fairfield walking distance [illegible] 6400

LIGHT HOUSEKEEPING ROOM SUIT [illegible] working man. 1022 Johnson St

LARGE FURNISHED L.H.K. EVERYthing supplied. Bus at door. 2618 [illegible]

LARGE BRIGHT FURNISHED ROOM [illegible] Ave

LIGHT HOUSEKEEPING CLEAN WARM [illegible] Business lady preferred. [illegible] Phone G 8092

LIGHT HOUSEKEEPING ROOM FOR A [illegible] Phone G 1477

HOUSEKEEPING ROOM 1 BLOCK [illegible] Phone G 1477

H.K. ROOM TO RENT B 7[illegible]

LARGE BRIGHT L.H.K. ROOM 909 [illegible]

H.K. FURNISHED BEDDING DISHES [illegible] gas [illegible] 84 Douglas G 7388

LARGE CLEAN H.K. ROOM EVERything supplied $8.00 week. B 1083.

H.K. ROOM FURNISHED CLOSE IN [illegible] working couple. 910 Hillside

LARGE FRONT H.K. ROOM — GAS stove sleep in. Phone B 2107

SELECT ACCOMMODATION, SINGLE rooms. Old Esquimalt Road G 8[illegible]

SINGLE LIGHT HOUSEKEEPING ROOM for overtaxpayer. 1121 Pandora Ave

51 HOUSEKEEPING ROOMS TO RENT

SINGLE H.K.K. FOR WORKING PERson non-drinker. 734 Humboldt St

TWO FURNISHED ROOMS HOLT [illegible] Everything supplied. Private house 830 Queens Avenue 10 minutes from town close to bus E 1[illegible]

TWO ROOM H.K. SUITE DISHES linen laundry used [illegible] Royal Jubilee Hospital. 1721 Richmond Road

TWO L.H.K. ROOMS OR AS A TWO room suite 415 Vancouver Street

WELL FURNISHED BED SITTING room gas everything supplied. Gentleman. Walking distance [illegible]

2 LARGE LIGHT DOUBLE L.H.K. Good district. Electric plate. Hot water. Adults preferred. Half mile to town car and bus. Only [illegible] Phone B 2452

51B UNFURNISHED

FOR RENT — 3 L.H.K. ROOMS UNfurnished. No children or pets. One small child. Rooms can be seen Saturday or all day Sunday. 1409 Tolmie St.

VERY LARGE UNFURNISHED L.H.K. room ground floor. Phone B 4895

52 HOUSEKEEPING ROOMS WANTED

VERY SMALL ROOM NO COOKING. NO bed. Box 1890 Colonist

52A FURNISHED

ELDERLY SCOTCH WIDOW [illegible] H.K. accommodation in quiet warm home or would consider sharing [illegible] another widow. Box [illegible] Colonist

LADY REQUIRES SMALL H.K. ROOM non-smoker. State rent. Box 4171 Colonist

WANTED HOUSEKEEPING ROOM OR flat [illegible] furnished or unfurnished by gentleman. Box 1924 Colonist

52B UNFURNISHED

UNFURNISHED ROOM AND KITCHEN [illegible] wanted by lady. Permanent [illegible] 4590

53 FLATS AND APARTMENTS TO RENT

BRIGHT THREE ROOM FURNISHED [illegible] 15 minutes to town [illegible] Water Lake Acme Auto Court [illegible] Belmont 1068

AN APARTMENT AVAILABLE JUNE 1 [illegible] furnished [illegible] garage. References. Please B 4[illegible]

FOR RENT — TO CAREFUL MIDDLE-aged couple. A modern 4 room [illegible] Apply [illegible] May 15 to [illegible] Bus [illegible] & Rasser [illegible]

EXCEPTIONAL UNFURNISHED FLAT OF four large rooms and bathroom. Best [illegible] Fairfield. Special consideration [illegible] large thousand. $85. Box 1862 Colonist

FURNISHED 2 ROOM SUITE COUPLE [illegible] Phone G 1819

GROUND FLOOR OF NEW TWO-SUITE apartment house available about [illegible] Large living room with fireplace [illegible] Electric kitchen. Bathroom. Automatic heat $110 Key 1417 [illegible]

HOTEL ACCOMMODATION BY DAY OR week. Kent Apartment Hotel G 4518

53B FURNISHED

REGALS UNLIMITED 848A FORT ST (Below Government)
ROOMS SUITES APARTMENTS OR HOUSES
Temporary or Permanent Accommodation
9 to 9 Daily, Saturday Inclusive

RENT FOR A [illegible] 1 ROOM FURnished suite, walking distance 1020 Fairfield

SUBLET SIX MONTHS — SELF-CONtained suite three large sunny rooms beautifully furnished garage. Attractive suburban home. Adults only. $85 per month. Colquitz 215R

SELF CONTAINED APARTMENTS — Single and double rooms. Weekly rates. 710 Fort Street. E 1021

SMALL UNFURNISHED SUITE CLOSE in for elderly lady reasonable rent. Box 1247 Colonist

SELF CONTAINED FURNISHED TWO roomed suite until July 1 in refined home. 1421 Pemberton St. E 1981

SELF CONTAINED SUITES WINTER rates. Cambridge Motor Court

THREE-ROOM NEW FURNISHED suite accommodating up to six people. $18 per week. Including light water, fuel, dishes etc. Electric stove, heater, fireplace, automatic hot water. Private garage. Bus stops at entrance. Drive right across the street. Kam's Auto Court, Island Highway. Phone E 9311 or Belmont 170

TWO-ROOM FURNISHED SUITE — Close in. 835 Pleasant. B 3157

UNFURNISHED THREE-ROOM SUITE private entrance to young couple, babies welcome. Phone [illegible]

WILL RENT FOR 4 MONTHS, MAY 15 to [illegible] furnished suite in new modern apartment block to responsible non-drinking middle-aged couple. Apply Box 2061 Colonist

KINGSCREST APARTMENTS
SUITES OF [illegible]
SUBSTANTIAL SUITES
BUILDING [illegible]
CROWE & CO., LTD.

54 FLATS AND APARTMENTS WANTED

WANTED TO RENT — 3 OR 4 ROOMS [illegible] Phone Sidney 1[illegible]

WANTED BY MIDDLE-AGED COUPLE — [illegible] Rest accommodation of [illegible] Mrs. W. Key, Brentwood Bay.

WANTED BY YOUNG WORKING COUple [illegible] small apartment or cottage [illegible] month. B 2097 [illegible]

WANTED — 2 OR 3 ROOM APARTment [illegible] Phone B 6382.

WANTED UNFURNISHED APARTment [illegible] Phone B 6382.

LANDLORDS—LANDLADIES
Please Note
All types of accommodation urgently needed by well recommended tenants.
List your vacancies with
CITY RENTAL BUREAU
708 Yates Street
Beacon 5057
Hours 9 to 5.30 daily
Open Mon., Wed., Fri. to 9 p.m.

55 HOUSES TO RENT

COUNTRY RESIDENCE TO RENT FOR six months Vicinity of Langford Apply Mylnod, Thomson & Cullen, 878 Yates Street

COTTAGE TO RENT — PARTIC[illegible] Mrs A Finlay Beaver Point, B C

FOR RENT FROM MAY [illegible] SIX ROOM [illegible] BAY SEA VIEW. Five bedrooms [illegible] Apply [illegible] Victoria A [illegible] 214 Pemberton Building.

LOVELY FIVE ROOM HOME ON WATER [illegible] Phone [illegible] Box 1[illegible] Colonist

McILWAINE BROS TRANSFER LTD — [illegible] Storage and packing. Long-distance removals. Heavy trucking, storage, packing and shipping. Local and long-distance moving. Victoria, Vancouver. 1202 Wharf. B 2186

TWO-BEDROOM HOUSE FULLY FURnished. A [illegible] Bay. Rental [illegible] Bay SEA VIEW. Five bedrooms [illegible] Apply [illegible] Victoria A [illegible] 214 Pemberton Building.

LOVELY FIVE ROOM HOME ON WATER [illegible] Phone [illegible] Box 1[illegible] Colonist

McILWAINE BROS TRANSFER & STORAGE [illegible] Storage and packing. Long-distance removals. Heavy trucking, storage, packing and shipping. Local and long-distance moving. Victoria, Vancouver. 1202 Wharf. B 2186

55A FURNISHED

COMPLETELY FURNISHED TO RENT [illegible] Phone [illegible] 1[illegible] Fine [illegible] range [illegible] Phone [illegible] 2041 Colonist.

FOR ADULTS NEW MODERN FURnished bungalow 4 rooms and bath, garage attached 5 minutes [illegible] Apply [illegible] Rasser [illegible] Road [illegible] Phone [illegible]

WELL KEPT NICELY FURNISHED SIX-room bungalow Oak Bay. To refined adults from May 1 to September 30. Best [illegible] garden must be cared for. Box 1956 Colonist

$12 PER WEEK. VERY COMFORTABLE [illegible] Phone [illegible] Bed [illegible] Automatic hot water. Linens light, water, [illegible] and [illegible] Use of [illegible] Bus service and close in stores. Rooms from City Centre. Phone Belmont 1434Q

Fully furnished Oak Bay waterfront residence [illegible] Rent $105. Available 5 months from May 1st. Further particulars from

LEACH & SPARKS
1110 BLANSHARD STREET E 4117

57 WANTED TO RENT—HOUSES

NEED HOUSE FOR WIFE AND YOUNG child. Working on lease suitable dwelling. B 1049 Colonist

QUIET RESPONSIBLE COUPLE, NO children require home May 1. Will care for years and garden in exchange. Low rental three to five months. Box 1920 Colonist

WANTED TO RENT — 3 ROOMED COUNtry cottage by clean reliable tenants. Phone B 3237

57A FURNISHED

2 OR THREE BEDROOMS FULLY MODern warm bungalow with garage space. Oak Bay or City where good rate is preferred to unexpiring rent for period [illegible] three years from June 1st or earlier. [illegible] partly furnished place. Phone G 9777 1940 Forrester

57B UNFURNISHED

BY PERMANENT BUSINESSMAN, WIFE and family 3 or more bedroom house around $40 per month with option of buying in 2 years. Box 1024 Colonist

BUSINESS COUPLE 3 TEEN-AGE girls wish to rent 3-roomed house. Careful tenants G 2913

COUPLE WITH TWO VERY YOUNG children urgently require house to rent. Recommendations [illegible]

HAVE TWO CHILDREN AND NEED good permanent family home four or more rooms. Please phone E 7810 if you can accommodate

NAVAL OFFICER, MARRIED, ONE child, requires house or apartment, preferably unfurnished. $70. Box 1862, Colonist

RELIABLE COUPLE REQUIRE 2 OR 3-roomed cottage. Box 0521 Colonist.

WANTED TO RENT [illegible] house. After 30 years residence in Victoria mid-aged couple with one [illegible] in the near future. What accommodation have you at a reasonable rental. Two bedrooms required. Phone E 6942

WANTED TO RENT — 3 TO 5-ROOM unfurnished house and pay up to $40 per month. 2 children in family, 4 and 6 years old. Good references. Box 1862, Colonist

WANTED — FOUR OR FIVE-ROOM house by businessman and family. Will pay six months rent in advance. Box [illegible] Colonist

58 OFFICES, STORES, HALLS TO RENT

A SPACE TO LET SUITABLE FOR PICtures, pottery or other display, or sales attache m. Apply Stevenson's, 1121 Douglas Street. Phone E 7321

OFFICES FOR RENT [illegible] STREET. Apply [illegible] Ltd., 1212 Broad Street. E 7174

OFFICE FOR RENT — [illegible] Apply Bernard & [illegible] Phone E 8118

SMALL SHOP SUITABLE FOR HAIRdresser. Close in. No competition. [illegible] Phone E 5721

SMALL HALL FOR RENT. NO PIANO. Phone B 6947

WARM CLEAN HOT-WATER HEATED office to rent. Williams Building, 740 Broughton Street. E 6101

59 TO RENT—MISCELLANEOUS

FOR RENT — PORTABLE ELECTRIC paint sprayer. Authorized Pittsburgh paint dealer Fairfield Radio E 9341

FOR RENT [illegible] BY the day. E [illegible] 9841

GARAGE FOR RENT NEAR PARLIAment Buildings. [illegible] Phone G 6188

GARAGE SPACE FOR TWO CARS. [illegible] Vancouver Street

61 SUMMER RESORTS

ELLIOT BAY HOTEL, QUADRA ISLAND. If you have not seen Hartley Bay, one of the most picturesque spots on this coast, come spend a restful holiday. Modern rooms home cooked meals at reasonable prices. Fresh and salt water fishing. [illegible] Phone [illegible] or write [illegible] Hartley, props.

"SUNNY SECRETS," SAANICHTON, SOOKE, B.C. 3 Victoria. A place two or three-room housekeeping cottage by the sea. Green beautiful grounds. Bathing, boating, fishing, golf. Good cuisine, and safe recreation for the children. Reasonable terms. Phone Sooke 6F, evenings and week-ends only. Open May 1 to Sept. 15

61 SUMMER RESORTS

SUNNY INN QUALICUM BEACH, POUR-bedroom cottage, Reasonable rates. Write for folder.

WANTED TWO-BEDROOM COTTAGE for June within 20 miles of Victoria.

61A COTTAGES AND CAMPSITES

TWO-room cottage, bath and cold water, light and wood, part furnished, [illegible]

65 AUTOMOBILES

CAR FINANCING

A. L. MILLER LTD. [illegible]

[illegible] Law Building.

J. W. BECKLER INSURANCE AGENCIES, 121 [illegible] Phone E 7144

AUTOMOBILE FINANCING

Automobile Purchases Financed on Easy Payment Plan. Agreements Discounted. Prompt Service. [illegible] FINANCES LIMITED

65A AUTO REPAIRS AND SERVICE

ENGINE RECONDITIONING SPECIALS

EXPERT BODY REPAIRS AND PAINT-ing. [illegible] $1595

MICHAELS AUTO BODY SHOP [illegible] $895

SANDY'S [illegible] KING AND 26-[illegible] Street. Phone [illegible]

STEAM CLEANING [illegible] MOTORS

FOR THE BEST IN SERVICE

DAVIS MOTORS LTD

[illegible]

WE ARE EQUIPPED TO HANDLE ALL AUTOMOBILE REPAIR WORK, AND OUR REPAIRS ARE GUARANTEED.

[illegible] ADVANTAGE OF OUR [illegible]

There Is No Better Place for Service

AUTO PAINTING AND UPHOLSTERING

[illegible]

NO JOB TOO LARGE OR TOO SMALL

AUTO UPHOLSTERING

[illegible]

ROSCOE'S UPHOLSTERY

712 HUMBOLDT PHONE E 6613

65B AUTO PARTS, TIRES AND ACCESSORIES

CHANGE TO GOODYEAR'S PRO-CUSH-[illegible] DAVIS AUTO [illegible]

CAR RADIO EXCELLENT WORKING order [illegible]

ACME GUARANTEED BATTERIES

MANUFACTURED IN VICTORIA—SAVE [illegible] New, reconditioned and repaired batteries.

FRANCIS BATTERIES & TIRES LTD 1412 Quadra Street Phone E 7012

TWO CAR RADIOS AT REDUCED prices. [illegible] Phone [illegible]

USED AND NEW CAR RADIOS, HEATERS, [illegible] wheels, tires all sizes. Reasonable [illegible]

TIRE RELINERS

ALL PASSENGER SIZES $1.00 WHILE THEY LAST

DOUGLAS TIRE SERVICE LTD Cor. Government and Herald E 8111

65C TRUCKS AND TRAILERS, ETC

ANY SIZE USED TIRES. SPECIAL prices on used 1300-24 and 1400-20 grader tires.

DOUGLAS TIRE SERVICE LTD Corner Government and Herald

FOR SALE—[illegible] 1-TON [illegible] with flat deck, also gravel box. New engine or trade for a good car. [illegible] Bedwell Harbor, B.C.

FORD TON EXPRESS WITH CANOPY like new, 9,000 mi.es. [illegible] Kinney 250

HOUSE TRAILER, 16 x 7, FURNISHED, sleeps 4. Four tires like new. Inquire 1132 Balmoral Rd. [illegible]

HOUSE TRAILER—NEEDS SOME REPAIRS; 6.00x16 tires. Bargain. $150 Call G 7811

NEW DODGE T-150 TRUCK ENGINE complete. E 8502

TWO-WHEEL [illegible] 8 FT. X 12 FT. house trailer [illegible] complete, ready to go. 6400 L King Kings Road, Saanichton

$1500 BUYS FACTORY-BUILT HOUSE trailer, only used three weeks, in perfect condition. Price [illegible] built-in stove and heater [illegible] distance [illegible] "Bonnie" or phone owner, Sidney 371.

1947 8-TON PARCO TRUCK, 6-INCH gallon hoist, and 2-cord wood-box. A1 condition throughout. Reap for cash. What offers? Apply 10-204 4th Avenue North, Port Alberni, B.C., or phone [illegible]

14-FT. MODERN HOUSE TRAILER. Sleeps four, suitable for living or travelling. Phone E 8307 3409 Vancouver Street.

1942 FORD (EX-ARMY 60-CWT.), 6-speed underbody hoist, excellent 11.00x20 tires, good needs repairs, make any reasonable offer. Royal Auto Sales

1941 FORD ½-TON PANEL, MILEAGE 7,000, new condition. 816 R[illegible]

1948 ½-TON THAMES — LOW MILEAGE. A1 shape. Shop. E 8700

GLADWELL'S TRUCK SPECIALS

1951 FORD 2-TON AND BOX [illegible]
1948 MAPLE LEAF, Chassis and Cab $1[illegible]
1947 MERCURY ½-TON PICKUP $1[illegible]
1948 MERCURY 1-TON EXPRESS [illegible]
[illegible]
1946 FORD ½-TON PICKUP $[illegible]
1947 MERCURY 2-TON CHASSIS AND CAB, 136" wheelbase $1,[illegible]
1937 [illegible] $[illegible]
1946 MERCURY ½-TON PICKUP $[illegible]
1943 FORD 2-2-TON $[illegible]
1941 MAPLE LEAF 2-TON 176" wheelbase. Chassis and cab $[illegible]
[illegible] CHASSIS AND CAB $[illegible]
1940 FORD 2-TON AND BOX $[illegible]
1948 MERCURY ½-TON PICKUP $[illegible]

"You're Always Right With a [illegible]"

GLADWELL MOTORS

Mercury - Meteor - Lincoln Dealer

[illegible] AT QUADRA STREET

"Service Centre for All Ford Products"

1926 CHEVROLET DELIVERY, 1940 licence. Good motor. [illegible]

65 AUTOMOBILES

42 FORD, ARMY 800 WT TRUCK, IN excellent condition. Offers? 2846 Gorge View

1933 FORD PICK UP, LIKE NEW best offer. Mornings 9 to 1 701 [illegible]

1940 CHEVROLET ½-TON CAB AND [illegible]

1935 [illegible] DOOR IN RUN[illegible]

YOUR TRUCK NEEDS A SPRING TONIC

[illegible]

FARWEST MOTORS LTD

[illegible] Dealers for International Trucks

USED TRUCK VALUES

[illegible] $1595

[illegible] INTERNATIONAL [illegible] $895

WILSON MOTORS LTD

[illegible] AT QUADRA

REDUCED

[illegible] $1450

J. M. WOOD MOTORS

[illegible]

BRAND NEW

[illegible] Coach. [illegible] $1995

SMILIN BEN'S

915 DOUGLAS ST

NEW GENERAL MOTORS TRUCKS

FOR IMMEDIATE DELIVERY

DAVIS MOTORS LIMITED

900 PORT ST. G 8184

Buick — Pontiac — G.M.C. Trucks

65D AUTOMOBILES FOR SALE

PRIVATELY OWNED 1935 FORD 85 [illegible]

CHEVROLET [illegible] COACH, GOOD [illegible]

AUSTIN 4 SEDAN OR WILL EXCHANGE [illegible]

WILLYS STATION WAGON [illegible]

CAR RADIO [illegible] TWO FOG LIGHTS and a back-up light. $10. Phone [illegible]

CHRYSLER CAR VALUE $119. PHONE [illegible]

LATE 1948 FONTIAC CHIEFTAIN SERIES [illegible] Cash [illegible] Hall, 1044 Yates Street.

NEW AUSTIN PRICES

DEVON 4-DOOR SEDAN	$1669
DORSET 2-DOOR SEDAN	$1589
COUNTRYMAN STATION WAGON	$1895
½-TON PANEL	$1593
½-TON PICKUP	$1598

3% B.C. Social Security Tax Extra

PRICES INCLUDE Heater and defroster [illegible] Warranty information [illegible] for 1 year.

INVEST IN AN AUSTIN

THOMAS PLIMLEY LTD

Established 1891 [illegible] G 7161

HOMESTEAD AUTO SALES

"The Customers Smile Here"

CHECK THESE PRICES!

Consistently lower prices—giving you more value dollar for dollar. For example:

47 FORD 4-DOOR DE LUXE SEDAN, very clean, maintained privately owner. Price $1695

39 HUDSON COUNTRY CLUB 4-DOOR SEDAN. Very nice condition $995

Many other cars listed for prices and trade-in values which will satisfy [illegible]

WE BUY — SELL — TRADE CONVENIENT TERMS

HOMESTEAD

[illegible] Ring Today — We Gladly Pay

CRABB'S AUTO SALES

[illegible] LOT NO. 1

IN

QUADRA AND HILLSIDE

AT THE B.A. SERVICE STATION

We Welcome [illegible] Our Opening Day, or Phone for Information

E 8551

65 AUTOMOBILES

SPENCER HOUSTON

THE ISLAND'S LARGEST USED CAR DEALER

GUARANTEES CUSTOMER SATISFACTION

1948 CHEVROLET FLEETLINE SEDAN [illegible]

1948 [illegible] SEDAN [illegible]

1947 OLDSMOBILE DYNAMIC SEDAN [illegible]

1947 [illegible]

1947 FORD DE LUXE TUDOR SEDAN [illegible] $1850

1946 PONTIAC DE LUXE SEDAN [illegible]

1941 [illegible] COMMANDER [illegible] $425

1940 BUICK A SEDAN [illegible]

1932 OLDSMOBILE SEDAN [illegible] $495

1940 [illegible] $595

1940 NASH AMBASSADOR SIX SEDAN [illegible]

1940 HILLMAN SEDAN [illegible]

1939 [illegible] DE LUXE SEDAN [illegible] $450

1935 [illegible] $1595

1933 FORD COUPE [illegible] $495

1934 FORD TUDOR SEDAN [illegible] $495

1935 [illegible] $695

1936 PLYMOUTH COUPE [illegible] $695

1937 [illegible] $625

1937 FORD FOUR-DOOR SEDAN [illegible] $625

1937 WILLYS COUPE [illegible] $650

1936 [illegible] $750

1937 [illegible] $795

1939 FORD COACH [illegible] $850

1941 DODGE FOUR-DOOR SEDAN [illegible] $1195

1941 [illegible] $1275

1941 FORD [illegible] PICKUP [illegible]

1948 MERCURY [illegible]

1947 [illegible]

1947 OLDSMOBILE SEDAN [illegible] $2095

1947 CHEVROLET SEDAN [illegible] $2095

1947 [illegible] DE LUXE [illegible] $1795

1946 OLDSMOBILE HYDRA-MATIC 4-DOOR SEDAN Extras. Price $1750

1941 DE SOTO FLUID DRIVE COUPE [illegible] $1650

1937 FORD SPEEDBOAT [illegible] $2250

IT'S NEW

1949 [illegible]

SEE

1947 [illegible]

BEN

[illegible]

FIRST

[illegible] FORD [illegible] $495

FOR

A Car that will last forever. See this [illegible] 1942 STUDEBAKER SEDAN. Just like new $495

AUTOMOBILES

[illegible] for about $1,700 [illegible] $1495

1946 Mercury Sedan

HAPPINESS

Could be for yourself and like every-[illegible] We have a real Mercury that will be sold with a New Car warranty.

IT'S TERRIFIC!

HAVE A LOOK

THERE'S MANY OTHERS

SMILIN' BEN

THE HOUSE OF HAPPINESS

Established 1947

1946 PLYMOUTH Special De Luxe [illegible] heater. This car is like new $1795

1939 STUDEBAKER President. A Custom Sedan. This car is a [illegible] condition $1295

1941 DODGE Fluid-Drive Sedan. Radio, special sticker. What a [illegible] $1125

1939 BUICK Small 8 Special Sedan—New Dove finish. Heater. Very good mechanically $1090

LOUIS NELSON LTD.

816 [illegible] ST.

KAISER [illegible] BRITISH STANDARD

GLADWELL'S 5-STAR (FULLY GUARANTEED) SATURDAY CAR SPECIAL

1947 MERCURY SEDAN COUPE 110" wheelbase. Radio, heater. Nice grey finish, under 10,000 miles. Car has had complete [illegible] heater and defroster, automatic windshield washer.

PRICED FOR SATURDAY ONLY — $1795

"You're Always Right With a Gladwell Special"

GLADWELL MOTORS

Mercury - Meteor - Lincoln Dealer

PANDORA AT QUADRA STREET

PHONE E 8111

"Service Centre for All Ford Products"

1946 MERCURY "110" DE LUXE [illegible] Heater, radio, new tires and battery. Reconditioned motor. Immaculate interior. $1,000 or reasonable offer. [illegible] E 7791.

65 AUTOMOBILES

VETERAN AUTO MART

QUADRA AND CALEDONIA

1/3 DOWN—EASIEST PAYMENTS

WE HAVE SOME CHEAP CARS

WE ARE FOLLOWING THE TREND WE HAVE CUT ALL OUR PRICES

LIGHT MODEL A AND CHEVROLETS. Also Thames [illegible]

1948 [illegible]

[illegible] $775

[illegible] $1250

[illegible] $650

[illegible] $975

[illegible] $750

[illegible] $725

[illegible] $795

[illegible] $395

[illegible] $375

[illegible] $250

[illegible] $295

[illegible] $195

[illegible] $295

[illegible] $1750

[illegible] $1350

[illegible] $795

[illegible] $550

[illegible] $1550

E 8551

[illegible] $795

[illegible] $450

[illegible] $225

[illegible] $1450

[illegible] $350

[illegible] $775

[illegible] $950

[illegible] $850

[illegible] $1550

[illegible] $595

[illegible] $185

[illegible] $1850

MANY OTHERS TO PICK FROM

BEE LINE AUTO SALES LIMITED

WE BUY — WE TRADE — WE SELL —

WE TAKE ANYTHING IN TRADE THAT DRIVES. FAT

90-DAY 50,000 GUARANTEE

Our third door 20 months in day

OUR PRICES ARE RIGHT

[illegible] 4-Door Sedan [illegible]

46 Chev. Sportsmaster Sedan.
46 Chev. Sportsmaster De Luxe Sedan.
41 Ford 5-Passenger Coupe.
40 Ford Coach, new motor.
[illegible] Austin A 4-Door Sedan.
46 Mercury 2-Door Sedan.
46 Plymouth 2-Door Sedan.
41 Plymouth 2-Door Sedan.
38 Austin "10" 4-Door Sedan.
38 Nash 4-Door Sedan.
36 Ford Doughnut Tires, [illegible]
31 Model "A" Panel Delivery.
40 Dodge ½-Ton Pickup.
31 Chev. Coach, 16-inch tires.
30 Nash Sedan.
46 Olds. Hydromatic Sedan.

LET US SELL YOUR CAR —ON CONSIGNMENT NO SALE NO COMMISSION

BEE LINE AUTO SALES LTD

GORGE ROAD AT GOV'T E 8351

ARISTOCRAT AUTO SALES

2310 DOUGLAS STREET

1942 MERCURY COACH. Good value for $1095

1940 BUICK SPECIAL SEDAN $1395

1940 FORD COUPE. Completely reconditioned $950

1939 DODGE CUSTOM SEDAN. Radio and heater. Only 46,000 miles. A one-owner car. Price $1250

1937 FORD DE LUXE SEDAN. Custom radio $795

1935 FORD COUPE. Immaculate $595

1933 PLYMOUTH DE-LUXE SEDAN $575

1930 FORD PANEL DELIVERY. New reconditioned motor, paint and 16-in. wheels. A real bargain $395

CARS WANTED FOR CASH OR CONSIGNMENT

CARS FINANCED

ARISTOCRAT AUTO SALES

E 8431

A NEW CAR—REDUCED

1949 STANDARD "VANGUARD" SEDAN. Condition as new. Not a scratch on it. A roomy six-passenger. You save over $300 at our price of $2231

Licence and Heater Included

MASTERS MOTOR CO. LTD.

ROVER - WILLYS

670 VIEW STREET PHONE E 3641

1947 WILLYS STATION WAGON with overdrive and heater. This car is in excellent condition. $1,250 or offer. Phone G 5041 between 5 p.m. and 8 p.m. Evenings E 8014

65 AUTOMOBILES

PRINCESS AUTO SALES LIMITED

848 YATES ST

2 DOORS FROM ATLAS THEATRE

OPEN 8 A.M. TO 9 P.M.

BARGAINS TODAY AND MONDAY

1937 AUSTIN COACH $495

1928 MODEL A FORD ROADSTER $275

1930 PONTIAC COUPE [illegible]

1929 STUDEBAKER COUPE $295

1930 CHEVROLET COUPE $295

1933 CHEVROLET SEDAN, loaded with extras. Bargain

1939 CHRYSLER IMPERIAL COUPE Special $1095

1946 HUDSON SEDAN Bargain $1695

1947 FRAZER SEDAN Low mileage. Bargain $2495

1946 MERCURY "110" 5-PASSENGER COUPE. Bargain

1947 OLDSMOBILE 88 SEDAN custom radio, undercoat, heater. Special $2195

1947 PONTIAC SEDAN. Low mileage

1947 PLYMOUTH SEDAN loaded with extras. A bargain

1934 BUICK SEDAN $695

1948 AERO FLEETLINE SEDANETTE. Less than 600 miles. See this [illegible]

1940 BUICK SEDAN excellent condition $1550

1939 BUICK SEDAN excellent condition $1195

1941 DODGE SEDAN fluid drive. Special $1095

1947 FLUID DRIVE DODGE SEDAN. Loaded with extras

1941 PLYMOUTH 2-DR. COUPE

1929 MODEL A SEDAN

1936 CHEV. COUPE. A bargain

1948 DE LUXE DODGE SEDAN

1937 CHEV. SEDAN. Beautiful [illegible]

COME IN PREPARED TO BUY OR AWAY SATISFIED

WE HAVE SEVERAL OTHER CARS TO PICK FROM

We want to [illegible] Buy, Sell, Exchange and Trade

NORM WARE Proprietor

PHONE G 7411 EVENINGS E 7415

ROYAL AUTO SALES

Open Evenings Till 8 P.M.

Low Down Payments - Liberal Trade-In Allowance and Terms

SATURDAY SPECIALS

[illegible] Mercury De Luxe 5-Passenger Coupe. One owner, excellent [illegible]

1949 Mercury De Luxe Sedan. Automatic [illegible] A real [illegible]

1948 Mercury 5-Pass. Convertible Coupe. Dark [illegible]

1947 Austin 4-Door Sedan. [illegible]

1941 Chevrolet Business Coupe. Like new. Very [illegible]

1941 Chevrolet Business Coupe. Very [illegible] $1,395

1941 Dodge Business Coupe. Very excellent motor [illegible]

1938 Plymouth Coupe. New tires. A good [illegible]

1940 Dodge Coach. Recommended throughout. A popular car, only $1,150

1940 Dodge Business Coupe [illegible]

[illegible] Ford Sedan. A good [illegible]

1934 Chevrolet Sport Sedan. Looks [illegible]

1932 Ford Model "B" Coach. A dandy little car

1932 Chevrolet Coupe. Pickup Delivery. A new tires throughout. $325

1930 Chevrolet "B" Business Coupe. Very [illegible] $125

1929 CHEVROLET COUPE. Runs good [illegible] carburetor [illegible] $125

1931 Chevrolet 4 Pleasure Truck. Body rough, motor very good, license $125

LATE MODELS!

1949 FORD "CUSTOM" 5-PASS. COUPE.
1949 BUICK SUPER SEDANETTE.
1948 CHEVROLET DE LUXE PICKUP.
1949 M.G. SPORTS SPEEDSTER.

CASH FOR GOOD, CLEAN CARS! CARS SOLD ON CONSIGNMENT

(No Sale No Charge)

ROYAL AUTO SALES

2345 DOUGLAS AT FIELD STREET

PHONE G 2511

THE NEXT BEST THING TO A NEW CAR IS AN OLSON MOTOR'S USED CAR ESPECIALLY THIS ONE!

1947 PLYMOUTH 4-DOOR SEDAN—Radio, heater, defroster and sun-visor. Speedometer reading, 11,000 miles. This car is in absolute showroom condition and carries the Olson's Certified Used Car Warranty $1895

OLSON MOTOR'S VIEW STREET BARGAIN HI-WAY LOT

866 VIEW STREET

Plymouth - Chrysler - Fargo Sales and Service

We Pay Highest Prices for Used Cars

CAREFREE DRIVING BARGAINS

1941 FORD [illegible] SEDAN. Late model motor, heater, overall running car $1125

1947 MERCURY 8 DE LUXE 2-DR. SEDAN—Heater, low mileage. Reduced to $1645

1940 PLYMOUTH SEDAN—Will take trade on this

1941 DODGE EXPRESS — T-110 motor, heavy duty springs and tires, newly painted $1050

J. M. WOOD MOTORS

USED CAR LOT. 837 YATES

Phone G 7186

1928 CHARGER SEDAN IN VERY good condition. 2 new tires, new battery, new clutch, new rings, recently [illegible] A bargain at $150. Phone [illegible] to 9.

1946 FORD COUPE CUSTOM RADIO and heater. All new tires. E 6922 Lone Star Service

65 AUTOMOBILES

FRANK WAKEHAM MOTORS

CERTIFIED USED CARS

AT

One-Third Down. Up to 36 Months to Pay

WE BUY TO SELLERS

WANTED 100 CARS

SPOT CASH

SPECIAL

1947 DODGE SPECIAL DE LUXE SEDAN. A beautiful seafoam [illegible] $2100

1947 FORD SUPER DE LUXE SEDAN. Heater, [illegible] 15,000 miles, one owner, per first condition. Special $1595

1940 DODGE DE LUXE BUSINESS COUPE. [illegible] $1295

1940 OLDSMOBILE 2-PASS. COUPE. Heater, [illegible] $1350

1939 FORD TUDOR SEDAN. A real for [illegible] $895

1938 DODGE SPECIAL DE LUXE COUPE. A good [illegible] $850

TRANSPORTATION SPECIAL

1929 ESSEX SEDAN. [illegible] and motor very good $225

1940 CHEVROLET SEDAN. [illegible] $1595

1936 FORD TWO-DOOR SEDAN. New paint, all new upholstery, [illegible] A real good buy for [illegible] $725

I HAVE $4,000 IN COLD HARD CASH SO PLEASE BRING YOUR CAR IN TODAY AND I WILL BUY IT

FRANK WAKEHAM

1070 YATES STREET G 2479

WEEK-END SPECIALS IN USED CARS

1939 FORD [illegible] $1025

1941 FORD DE LUXE [illegible] 1150

1946 STUDEBAKER SEDAN $1825

1948 HILLMAN SEDAN. A real [illegible] $1495

1947 FORD SEDAN. A real [illegible] $1795

1946 FORD PICKUP $1395

1947 MERCURY [illegible] $1695

1946 STUDEBAKER [illegible] $1450

1945 INTERNATIONAL [illegible] DUMP TRUCK $1750

NATIONAL MOTORS LTD

819 YATES STREET G 8117

EMPRESS SALES

912 YATES STREET

1947 MERCURY 110 SEDAN
1947 MERCURY COUPE
1939 [illegible] SEDAN
1938 AUSTIN 16 SEDAN
1939 FORD SEDAN
1938 FORD CABRIOLET SEDAN
SEVERAL OTHERS

A W WHITE

G 2812 E 8451

THE NEW MORRIS OXFORD

Entirely new Morris Car. 16-h.p. motor with large 6-passenger body, bench-type seats, steering wheel-gear change. Independent front-wheel suspension springing.

MORRIS - M.G. - RILEY

NOW ON DISPLAY

VICTORIA SUPER SERVICE

770 PANDORA AVE.—PHONE G 6626-B 1188

B.C. USED CAR SERVICE

861 YATES ST

FIRST PHONE E 6314

FREE ADVICE ON THE SELECTION OF YOUR CAR FOR YOUR CITY, MODEL AND PRICE

1938 CHEVROLET SEDAN DELIVERY (Excellent) TRADE

3% Only Charged OWNER on Sale

WE DO NOT OPERATE A CAR LOT

JAMESON'S BARGAINS

1948 HILLMAN SEDAN $1595

1947 HILLMAN SEDAN $1395

BOTH LOW MILEAGE

JAMESON MOTORS LTD.

740 BROUGHTON STREET

3—GOOD BUYS—3

Austin "16" sedan. Condition immaculate. A roomy, economical six-cylinder sedan. Come in—look it over—you'll like it!

1948 MORRIS "8" SEDAN. Real [illegible] condition. 3,000 miles $1350

MASTERS MOTOR CO. LTD.

818 VIEW STREET PHONE E 3541

1933 DURANT SEDAN. 6376. 1931 Olds sedan, 6166. 1931 Chev ton panel, 6226. 1930 Chev. 1-ton panel (good), 6000. All cars licensed. Apply

[illegible] Fort Street

1948 DODGE 4-DOOR DE LUXE Sedan. Phone E 7611 5-6 30 weekends

1940 WILLYS SEDAN. $700 [illegible] Lampson Street

65 AUTOMOBILES

1931 STUDEBAKER SMALL SEDAN. Recently overhauled. [illegible] condition throughout. Higher offer [illegible] be seen at Lay Cabin Shop, Lake Lake Sub-day afternoon.

1947 AUSTIN 4-DOOR DE LUXE IN [illegible] as present [illegible] $[illegible]

1930 AUSTIN A AUSTIN [illegible] good number and paint. Car [illegible] Bargain and Brought [illegible] $[illegible]

1947 STUDEBAKER RADIO [illegible] and gasoline [illegible]

1815 DOUGLAS STREET - AUTO IN-[illegible] Ford [illegible] sell [illegible] at Dealers Prices Ltd. Please call Mr. Bob Warren [illegible]

[illegible]

1947 CIVILIAN JEEP WITH 4-WHEEL [illegible] $[illegible]

1940 BUICK SEDAN. Has AUSTIN [illegible] Ford [illegible] and [illegible]

1939 BUICK COACH. 116th CAM. [illegible] reasonable offer. [illegible]

1928 CHEV. IN PERFECT CONDI-[illegible] can be seen [illegible] Station, [illegible] Road. Phone [illegible]

1947 CHRYSLER ROYAL SEDAN—[illegible] $[illegible]

1942 FORD V-8 FORDOR SEDAN. [illegible] heater. Good [illegible] $1,25[illegible] Phone [illegible] Ave.

1947 CHEVROLET 2-DOOR SEDAN. [illegible] Only water. May be seen [illegible]

1940 DE LUXE MERCURY SEDAN. Heater, defroster, [illegible] $1,[illegible]

1940 FORD COUPE. COMPLETELY [illegible]

1947 ALVIS A CHEVROLET SEDAN. [illegible]

1935 PONTIAC COUPE - EXCELLENT [illegible] Heater, radio

1947 [illegible] CREAM [illegible]

1940 AUSTIN 10 SEDAN. GOOD CONDITION [illegible]

1940 HILLMAN SEDAN. GOOD CONDITION [illegible]

1936 [illegible] GOOD CONDITION [illegible]

1935 [illegible] DISTINCTIVE [illegible]

1934 [illegible] GOOD CONDITION. Owner and drive this [illegible]

1947 AUSTIN 10 SEDAN AS NEW. [illegible]

1937 [illegible] CONDITION. [illegible] heater, [illegible] Phone [illegible]

1941 [illegible] SPECIAL DE LUXE [illegible] good rubber. [illegible]

1939 [illegible] A COACH. EXCELLENT. [illegible] offer over [illegible]

1939 [illegible] SEDAN. RADIO, [illegible] $[illegible]

1929 [illegible] SEDAN. GOOD CONDITION. [illegible]

1939 [illegible] PERFECT. [illegible] Brakes and Blade Ave.

1934 CHEV. CONSULTING COUPE. [illegible] $1,[illegible] be-[illegible]

1936 GRAHAM. GOOD RUNNING [illegible]

1931 WILLYS-KNIGHT 1930 LICENCE [illegible]

1937 FORD DE LUXE COUPE. HEAT-[illegible] Good

1936 FORD SEDAN. GOOD SHAPE [illegible]

1934 AUSTIN SEDAN. [illegible] NEW

1940 [illegible] CHEV. COUPE [illegible]

1929 [illegible] A. IN PAINT [illegible]

1947 [illegible] GOOD CAR

1946 [illegible]

1931 CHEVROLET SEDAN. BEST offer. [illegible] Road

1927 [illegible] GOOD AUTO

1936 [illegible] PLYMOUTH [illegible]

1939 [illegible] CHAMPION [illegible]

1939 HILLMAN MINX SEDAN. $550 [illegible]

1935 FORD SEDAN. [illegible] NEW MOTOR [illegible]

66 AUTOMOBILES AND TRUCKS WANTED

ALL CASH FOR GOOD CLEAN USED car, 1936-48. Reasonable. E 8401

POPULAR MAKE CAR WANTED, 5-passenger coupe preferred. G 7614

SELL YOUR CAR OR TRUCK BY AUCTION at our down town sales lot. Low commission rates. Fred Smith & Co., Auctioneers. G 4811

WANTED — 600 X 20 OR 700 X 20 ANY truck tires wanted. Phone B 6000

WANTED — 1948 CAR PARTY LEAVING city. Phone G 2[illegible]

1940 OR CLEAN USED CAR WANTED. Cash if store and car suitable. G 2311

TIP TOP AUTO SALES.

1030 YATES STREET E 8013

"WANTED"

Five points of reconditioning cars has been [illegible] We find cause for short of cars. If you have a good clean 1939 to 1941 popular make of auto, call in with us or take our cars. We pay top prices for top cars.

CASH! CASH! CASH!

50 CARS WANTED

TIP TOP AUTO SALES

1030 YATES STREET

Beside Nichols E 8013

Open Till 9 p.m.

WE WANT YOUR CAR TODAY

WE PAY

CASH

Phone SMILIN' BEN E 4723

GOOD USED CARS WANTED

CRABB'S AUTO SALES

665 GORGE EAST, NEAR GOVERNMENT

67 BOATS AND LAUNCHES

BELL REVERSIBLE PROPELLERS. VARIable pitch motor: reverse, stop, ahead, gives speed and pleasure. Limited number 3-16 h.p. Factory prices. G. Lyddon, 1070 Fisgard Street, Vancouver.

67 BOATS AND LAUNCHES

BATTERIES — MARINE STARTING, lighting and equipment, new and rebuilt. Jones Bros. Batteries, 1214 Government. E 8411

BALDWIN [illegible] AIR-COOLED engines, 915, also several other engines, [illegible] steel hull boat. Phone G 7006.

FOR SALE — BOAT 15 ft. LONG, 6 beam, 3-cylinder motor, one-way, [illegible] Good sea boat. One year old. Apply Resort Resort Anchorage, [illegible]

FOR SALE — 18-FOOT INBOARD RUN-about, 25-30 m.p.h. Any offers. Box 1941 Colonist.

FISHERMAN'S CABIN LAUNCH, 19 FEET, needs only to be planked. Apply 734 Moss Street, 4 to 8 p.m.

GENERAL MOTORS 6-71 MARINE DIESEL engine, rebuilt. Name Bros., Cobble Hill, V.I., B.C.

IDEAL POWER FOR ANY BOAT [illegible]

MICHELL — [illegible] H.P. [illegible] price $249. Apply [illegible]

REPAIRS AND PARTS FOR OUTBOARDS [illegible] Johnson, Evinrude, Lockwood [illegible] Boats & motors. Winterizing [illegible] ALLEN MARINE — SALES AND SERVICE [illegible] Wharf Street. [illegible]

STURDILY BUILT FRAMEWORK FOR [illegible] cabin launch, needs [illegible] 734 Moss Street, Apply [illegible]

THOLLER 11 FEET, $280 OR MAKE OFFER. [illegible]

WANTED — A 16-FOOT INBOARD BOAT with air-cooled engine. [illegible] Phone [illegible]

WANTED — MARINE ENGINE WITH reverse gear and clutch, 10 - 14 h.p. Must be reliable. E 7181.

YOUR BOATS DESIGNED AND BUILT to order. Engines, machinery, and boats repaired. [illegible]

BOATS
10 to 18-ft. Inboard Power Boats

SPORT FISHING CRAFT
16 to 24-ft. Cabin Models

NOW BUILDING 22-ft. 9-in. by 7 ft. 9-in. beam. A 27-in. [illegible] Hardwood decks and [illegible] Optional power [illegible] tion invited. [illegible]

(DOUG) VOGLER'S SEACRAFT
E 8412 [illegible]

36-FOOT THOLLER COMPLETE, GOOD condition, [illegible] 4-cyl. Lister marine engine [illegible] Ltd., Fisher partners, [illegible] Distributors, Ltd., [illegible] Kingsway. Phone B 2368.

24-FOOT CABIN CRUISER, DOUBLE [illegible] motor. Reasonable. Apply [illegible] Anchorage [illegible]

10-FT. BOAT, NEARLY NEW, with new 1 HP [illegible] Phone B 5139.

34-FT. CHINESE [illegible] for [illegible]

29-FOOT GILL [illegible] BOAT, FULL EQUIP-ment, [illegible] Kermode [illegible] $1,800. [illegible]

12-FOOT CLINKER SKIFF, OUTBOARD [illegible] excellent [illegible]

16-FT. BOAT WITH COVER, MARINE [illegible] fishing, $75. Phone [illegible]

25-FT. EXPRESS CRUISER, ALMOST NEW, [illegible] Phone [illegible] $2,500. Box 1172 Colonist.

11-FT. CLINKER-BUILT INBOARD [illegible] marine engine. Best offer. F 6024

15-FT. V-BOTTOM RUNABOUT BOAT for quick sale. B 1341

GRAY
EVINRUDE
G.M. DIESEL

ORR & JAMES LTD
1210 WHARF ST PHONE G 3121

ORR MARINE DISTRIBUTORS LTD
Island Agents for
CHRYSLER
MARINE ENGINES and PARTS
130 Kingston St. Phone B 2108

GORGE BOAT HOUSE
R. A. WOOD & H. FARIN
U-DRIVE MOTORBOATS
BOATS AND MARINE ENGINES
FOR SALE
LET US QUOTE YOU FOR YOUR REPAIR WORK OR PAINTING.
MARINE WAYS HOUSE B 2043
LOOK FOR THE SIGN
GORGE BOAT HOUSE — 33 GORGE RD. W.

SPECIAL
SALSBURY 6 H.P.
AIR-COOLED ENGINE
$125
EDWARD LIPSETT LTD.
[illegible]

72 MONEY TO LOAN

MONEY TO LOAN
A QUICK DECISION ON YOUR MORTGAGE application. Reasonable interest rates on good security. Personalized service and helpful terms.
KENNETH J. DAVIS
Real Estate Agent, Campbell Bldg.
1009 Douglas Street [illegible]

APPLICATIONS FOR LARGE OR SMALL mortgages appreciated. N.H.A. loans available. We specialize in refinancing houses, also purchasing agreements and mortgages. Phone B 1012. Ask for Mr. Smith for information or he will call at your home at your request. Financial Survey Limited, 1124 Government Street.

[illegible] HAND AND IMMEDIATELY AVAILABLE FOR MORTGAGE LOANS
LARGE AND SMALL AMOUNTS — LOW interest — quick decisions — reasonable charges. N.H.A. applications received.
Agreements and Mortgages Purchased
P. R. BROWN & SONS LTD
1119 Broad Street Phone G 7121

MORTGAGE MONEY AVAILABLE. CURrent rates. Immediate decisions. Cabelda & May, 644, 1212 Broad Street. E 7711

MORTGAGE AND N.H.A. LOANS — Consult Pemberton Holmes, Ltd., 1002 Government. G 8124

MONEY TO LOAN ON FIRST MORTGAGES AT ATTRACTIVE RATES ON ANY AMOUNTS
J. R. WHITTOMS & CO.
801 Government Street [illegible]

NIAGARA
Specializes in
DOMESTIC LOANS
There's a right answer awaiting you at Niagara Finance when you need cash in a hurry. If a crisis occurs in your domestic budgeting and quick bills must be met, see a friendly Niagara expert. Life insurance included at no extra cost.

NIAGARA
FINANCE COMPANY LIMITED
Est. 1930
640 PORT
24 WINCH BLDG. E 5431

BERNARD & CO.
FOR LOANS
Large and small amounts available immediately for residential and business properties.
AT 5%
Progressive and N.H.A. building loans
AT 4½%
[illegible]

72 MONEY TO LOAN

MORTGAGE MONEY
Private funds. Can always be repaid on a mortgage by notice on three months' [illegible]
BROWN BROS. LTD.
(Est. 1891)
REAL ESTATE AND INSURANCE
1128 Douglas St. PHONE B [illegible]
Members of Real Estate Board of Victoria

A HOME OF YOUR OWN
THROUGH A B & B LOAN
Long term [illegible] interest rates. [illegible]

Ker & Stephenson, Ltd.
[illegible] GOVERNMENT ST. PHONE G 4121

4½%, 5% & 6%
Funds available for mortgage loans under N.H.A. [illegible] and private investor mortgages. Fast [illegible] and approval.
HAWKES FOSTER, LTD
1815 DOUGLAS ST. B 3161

MONEY TO LOAN
HOME LOANS QUICKLY ARRANGED AT LOWEST INTEREST RATES IN LARGE OR SMALL AMOUNTS
HEISTERMAN & CO
1131 BLANSHARD ST. PHONE B 4161

GILLESPIE, HART & CO. LTD.
Established 1911
1121 FORT STREET PHONE G 1181

74 TIMBER BROKERS

200 [illegible]

74A TIMBER WANTED

WANTED — A SCHOOL OF FIR AND cedar. Name [illegible]

75 BUSINESS OPPORTUNITIES

BARGAIN FOR CASH — BEAUTIFUL [illegible] Apply Box 1 [illegible]

REVENUE OVER $200 SPLENDID LOCATION — $18,000. Commercial [illegible] Will [illegible] Ultimate operation [illegible] Box 1936 Colonist.

REVENUE PROPERTY FOR SALE BY [illegible] Good revenue. Rockland and [illegible] Apply [illegible]

STORE IN NEW BUILDING, CADBORO Bay, to rent, $50 per month. [illegible]

ATTENTION
TO THE COUPLE WHO DESIRE A beautiful exclusive home with seclusion, we have the A miniature Butchart's Garden with good sea view. Owner leaving city. Full price cash
$8000
CADBORO BAY REALTY
G 6270 or Call at 3837 Cadboro Bay Road

TO RENT — FLORES 1414 OAK BAY Ave. [illegible] Oak Bay Avenue 595. Phone Page A 8 [illegible]

WISH TO CONTACT LADY DESIROUS of purchasing [illegible] Victoria on main highway. Modern, [illegible] building, 1 right [illegible] equipment, good stock of parts and accessories [illegible] Plenty room for expansion. Apply [illegible] Reason [illegible] Large living quarters. Quick possession. Box 2112 Colonist.

WILLOWS DISTRICT REVENUE DUPLEX, [illegible] owner. Early possession. Both suites [illegible]

WANTED — MILLWOOD CONTRACT from the Island mill by established Victoria [illegible] dealer. [illegible] Colonist.

$3300 — No. 102 — GROCERY AND CONFECTIONERY store. Living quarters.

$3100 — UPTOWN COFFEE SHOP. very good turnover, all new equipment. Owner forced to sell on account of sickness.

$13,000 — No. 100 — GROCERY AND MEAT MARKET. Large living quarters. Very good turnover. Low rent.

$15,000 — No. 39 — Large house, completely furnished. Hardwood floors throughout. Hot-water heat. Over $300 per month revenue and a lovely 6-room suite for owner. Very good location.

P. W. MOORE & CO.
B 7041 606 Johnson Street E 8047
Evenings, Call
Mr. Michael, B 8234, G 8166

75 BUSINESS OPPORTUNITIES

$13,500 — [illegible] HOUSE OF DISTINCTION. Fashionable district, walking distance to town. Fully furnished and well kept. Income $2,0[illegible] a month. [illegible] $300 a month. Summer rates. Terms.

FAIRFIELD
$9000 — Home and revenue of $115 a month gross. Suites completely furnished. Close to Beacon Hill Park. Large garden, garage, 3 rooms for owner or rooms to let.

E. N. HARGRAVE
G 6612 1911 Rose St. Eves. E 2548

846 CHAMPLOWER ROAD
12-ROOM HOUSE, AS IN VERY GOOD condition as [illegible] Owner. B 5314

11-ROOM HOUSE — [illegible] suites, electric plumbing, full basement, drive-in garage, 4-room suite for owner. [illegible] $9,500. [illegible] Wood, [illegible] Avenue.

BERNARD & CO.
MOTEL
[illegible] $55,000

APARTMENT BLOCK
[illegible] $18,500
EXCLUSIVE LISTING

BERNARD & CO
620 FORT STREET B 5315

VIEW REALTY LTD.
621 YATES STREET G 7811

A FAIR [illegible] $9,750

THERE A MEAT CUTTER IN THE HOUSE?
[illegible] $5900

DOWNTOWN — [illegible]

DOWNTOWN SEASHORE FOR RENT — [illegible] preferred. Reply to Box 254 Colonist.

BRICK APARTMENT
EACH OF THE FOUR THREE-ROOM [illegible] $13,000
JOHN GREENWOOD
1241 Broad Street

FOR SALE BY OWNER — COMMERCIAL [illegible] on Island Highway [illegible] store containing [illegible] 2 rooms and half room [illegible] $750 per month. [illegible] 5-room [illegible] Terms [illegible] Apply Point Grey Boat House, phone [illegible]

REPAIRS AND PARTS FOR OUTBOARDS [illegible] Johnson, Evinrude [illegible] Boats & motors. Winterizing [illegible] ALLEN MARINE — SALES AND SERVICE [illegible] Wharf Street. [illegible]

STURDILY BUILT FRAMEWORK FOR [illegible] cabin launch, needs [illegible] 734 Moss Street, Apply [illegible]

THOLLER 11 FEET, $280 OR MAKE OFFER. [illegible]

WANTED — A 16-FOOT INBOARD BOAT with air-cooled engine. [illegible] Phone [illegible]

WANTED — MARINE ENGINE WITH reverse gear and clutch, 10 - 14 h.p. Must be reliable. E 7181.

YOUR BOATS DESIGNED AND BUILT to order. Engines, machinery, and boats repaired. [illegible]

BOATS
10 to 18-ft. Inboard Power Boats

SPORT FISHING CRAFT
16 to 24-ft. Cabin Models

NOW BUILDING 22-ft. 9-in. by 7 ft. 9-in. beam. A 27-in. [illegible] Hardwood decks and [illegible] Optional power [illegible] tion invited. [illegible]

(DOUG) VOGLER'S SEACRAFT
E 8412 [illegible]

36-FOOT THOLLER COMPLETE, GOOD condition, [illegible] 4-cyl. Lister marine engine [illegible] Ltd., Fisher partners, [illegible] Distributors, Ltd., [illegible] Kingsway. Phone B 2368.

24-FOOT CABIN CRUISER, DOUBLE [illegible] motor. Reasonable. Apply [illegible] Anchorage [illegible]

10-FT. BOAT, NEARLY NEW, with new 1 HP [illegible] Phone B 5139.

34-FT. CHINESE [illegible] for [illegible]

29-FOOT GILL [illegible] BOAT, FULL EQUIP-ment, [illegible] Kermode [illegible] $1,800. [illegible]

12-FOOT CLINKER SKIFF, OUTBOARD [illegible] excellent [illegible]

16-FT. BOAT WITH COVER, MARINE [illegible] fishing, $75. Phone [illegible]

25-FT. EXPRESS CRUISER, ALMOST NEW, [illegible] Phone [illegible] $2,500. Box 1172 Colonist.

11-FT. CLINKER-BUILT INBOARD [illegible] marine engine. Best offer. F 6024

15-FT. V-BOTTOM RUNABOUT BOAT for quick sale. B 1341

GRAY
EVINRUDE
G.M. DIESEL

ORR & JAMES LTD
1210 WHARF ST PHONE G 3121

ORR MARINE DISTRIBUTORS LTD
Island Agents for
CHRYSLER
MARINE ENGINES and PARTS
130 Kingston St. Phone B 2108

GORGE BOAT HOUSE
R. A. WOOD & H. FARIN
U-DRIVE MOTORBOATS
BOATS AND MARINE ENGINES
FOR SALE
LET US QUOTE YOU FOR YOUR REPAIR WORK OR PAINTING.
MARINE WAYS HOUSE B 2043
LOOK FOR THE SIGN
GORGE BOAT HOUSE — 33 GORGE RD. W.

SPECIAL
SALSBURY 6 H.P.
AIR-COOLED ENGINE
$125
EDWARD LIPSETT LTD.
[illegible]

72 MONEY TO LOAN

MONEY TO LOAN
A QUICK DECISION ON YOUR MORTGAGE application. Reasonable interest rates on good security. Personalized service and helpful terms.
KENNETH J. DAVIS
Real Estate Agent, Campbell Bldg.
1009 Douglas Street [illegible]

APPLICATIONS FOR LARGE OR SMALL mortgages appreciated. N.H.A. loans available. We specialize in refinancing houses, also purchasing agreements and mortgages. Phone B 1012. Ask for Mr. Smith for information or he will call at your home at your request. Financial Survey Limited, 1124 Government Street.

[illegible] HAND AND IMMEDIATELY AVAILABLE FOR MORTGAGE LOANS
LARGE AND SMALL AMOUNTS — LOW interest — quick decisions — reasonable charges. N.H.A. applications received.
Agreements and Mortgages Purchased
P. R. BROWN & SONS LTD
1119 Broad Street Phone G 7121

MORTGAGE MONEY AVAILABLE. CURrent rates. Immediate decisions. Cabelda & May, 644, 1212 Broad Street. E 7711

MORTGAGE AND N.H.A. LOANS — Consult Pemberton Holmes, Ltd., 1002 Government. G 8124

MONEY TO LOAN ON FIRST MORTGAGES AT ATTRACTIVE RATES ON ANY AMOUNTS
J. R. WHITTOMS & CO.
801 Government Street [illegible]

NIAGARA
Specializes in
DOMESTIC LOANS
There's a right answer awaiting you at Niagara Finance when you need cash in a hurry. If a crisis occurs in your domestic budgeting and quick bills must be met, see a friendly Niagara expert. Life insurance included at no extra cost.

NIAGARA
FINANCE COMPANY LIMITED
Est. 1930
640 FORT
24 WINCH BLDG. E 5431

BERNARD & CO.
FOR LOANS
Large and small amounts available immediately for residential and business properties.
AT 5%
Progressive and N.H.A. building loans
AT 4½%
[illegible]

75 BUSINESS OPPORTUNITIES

REAL ESTATE
INVESTMENTS
APARTMENT BUILDINGS
OAK BAY
TWELVE MODERN SUITES — Furnished and unfurnished. Choice location. [illegible] Automatic oil heated. Gross revenue [illegible] per year. Price [illegible] $60,000
Full Particulars on Request
Apply to Mr. J. Smith, G 6100

CITY
In the Fairfield district, 22 modern suites, [illegible] Heating. Price $68,000
Ask for Mr. J. Smith, G 6100

GEORGE RANDALL
REAL ESTATE
1006 DOUGLAS STREET

CONFECTIONERY STORE
IN AN EXCELLENT LOCATION
[illegible] $1500

[illegible] $12,600

[illegible] $21,000

DeMAWDSLEY & TODER
REALTY
317 CENTRAL BLDG. G 6941

BUTCHER BUSINESS — A thriving shop [illegible] $6350

HAWKES FOSTER, LTD.
1815 DOUGLAS ST. (Just North of H.B.C.)

OPPORTUNITIES OPEN
[illegible]

PAGE & SNAPE
B 8168

76 EXCHANGE REAL ESTATE

OWN A MODERN SEVEN-ROOM SEMI-bungalow [illegible] $9750

TRADE SMALL BUILDING LOT FOR [illegible] Box 1936 Col.

WILL EXCHANGE FULLY MODERN 3-bedroom home, 10-mile circle, rent [illegible] Box 122 Colonist.

140 ACRES NORTH GALIANO ISLAND with [illegible] property or what have you. Box 1498 Colonist.

77 LISTINGS CANCELED

AND AGAIN — THAT MAN IS HERE — 1242 Albert Street, old this week and [illegible] Phone [illegible]

AGENTS PLEASE NOTE — 1170 FARL [illegible]

SOLD BY JACK BROWN OF CITY Realty & Rental Bureau
1840 Newton Avenue
[illegible] Avenue
[illegible] street
331 Niagara Street
Duck Oak Coffee Shop

For Quick Action on the Sale of Your Property Call Jack Brown of the
CITY REALTY
B 5512 or G 4076

3245 HARCOURT ROAD AND LOT 24 [illegible] Realty Co., 201 Central Bldg. Phone [illegible]

3016 MILLGROVE — SOLD BY CENTRAL Realty. Phone your listings to [illegible]

FOREST GLEN FARM
Shawnigan Lake
SOLD
[illegible] Ltd. and J. Chesman of

Pemberton, Holmes, Ltd.
We List - We Sell - A Farms - Large and Small

77 LISTINGS WANTED

A LONG LIST OF BONA FIDE CLIENTS waiting for older homes
JOHNSTON & CO. LTD.
B 5349-1 1314 Broad

THAT MAN JOHNNY JAMES AT Hudson's Realty desperately needs a home with the following features
District: Lake Hill
Price: Around $10,000
Age: Any 12 years or less
The bedrooms, living room, kitchen, [illegible] full basement, [illegible] separate garage. [illegible]
If your home meets these requirements, I will sell it for you NOW.
Call Johnny James at
HUDSON'S REALTY
168, 1316 Broad St. Phone B 6737 or E 3023

ANNOUNCING
WE ARE REAL ESTATE AGENTS AND we are proud of the fact we give a definite service. May we [illegible] property listed but we specialize in Fairfield, Oak Bay and other [illegible] Victoria. We are [illegible] that we find these properties [illegible] customers.
List With Us and Let Us Help You Sell.
CAPITAL CITY REALTY
650 Cormorant St. G 7922
Member Real Estate Board of Victoria

76 HOUSES FOR SALE

"HOLIDAYS AHEAD"
Where are you spending the Summer? Make sure this property at a low price before the crowds start.
Five-room house at Prospect Lake. Full price $2700
Four-room cottage fronting on the [illegible] beach. Full price $3950

"OAK BAY"
[illegible] district counts—and this five-room stucco bungalow with basement is located on a quiet street between Monterey School and Oak Bay Junior Course. As the owner has bought a new home he has priced it to sell $9500

FRASER BISCOE
[illegible]
"Service With Reliability"
650 COURTNEY STREET PHONE B 5413

BY OWNER
OAK BAY
Fine 4-bedroom family home. Living-room, dining-room, one laid on, wired for range, oak floors, [illegible] heating, tiling, plumbing $3000
Will [illegible]

76 HOUSES FOR SALE

HICKS & FARRANT
REALTY
1110 DOUGLAS STREET
(Parking No Problem)
OPP. THE B.C. STORE PHONE B 5104

OPEN FOR INSPECTION
Corner BELLEVUE and MAYWOOD, off MOSS COOK STREET
APRIL 21 and 24 - 3 to 5 P.M.
A very modern and artistic stucco [illegible] $60,000
Full Particulars on Request
Apply to Mr. J. Smith, G 6100

CITY
To the Fairfield district 22 modern suites, [illegible] Heating. Price $68,000
Ask for Mr. J. Smith, G 6100

GEORGE RANDALL
REAL ESTATE
1006 DOUGLAS STREET

CONFECTIONERY STORE
IN AN EXCELLENT LOCATION
[illegible] $1500

[illegible] $12,600

[illegible] $21,000

DeMAWDSLEY & TODER
REALTY
317 CENTRAL BLDG. G 6941

BUTCHER BUSINESS — A thriving shop [illegible] $6350

HAWKES FOSTER, LTD.
1815 DOUGLAS ST. (Just North of H.B.C.)

OPPORTUNITIES OPEN
[illegible]

PAGE & SNAPE
B 8168

76 EXCHANGE REAL ESTATE

OWN A MODERN SEVEN-ROOM SEMI-bungalow [illegible] $9750

TRADE SMALL BUILDING LOT FOR [illegible] Box 1936 Col.

WILL EXCHANGE FULLY MODERN 3-bedroom home, 10-mile circle, rent [illegible] Box 122 Colonist.

140 ACRES NORTH GALIANO ISLAND with [illegible] property or what have you. Box 1498 Colonist.

77 LISTINGS CANCELED

AND AGAIN — THAT MAN IS HERE — 1242 Albert Street, old this week and [illegible] Phone [illegible]

AGENTS PLEASE NOTE — 1170 FARL [illegible]

SOLD BY JACK BROWN OF CITY Realty & Rental Bureau
1840 Newton Avenue
[illegible] Avenue
[illegible] street
331 Niagara Street
Duck Oak Coffee Shop

For Quick Action on the Sale of Your Property Call Jack Brown of the
CITY REALTY
B 5512 or G 4076

3245 HARCOURT ROAD AND LOT 24 [illegible] Realty Co., 201 Central Bldg. Phone [illegible]

3016 MILLGROVE — SOLD BY CENTRAL Realty. Phone your listings to [illegible]

FOREST GLEN FARM
Shawnigan Lake
SOLD
[illegible] Ltd. and J. Chesman of

Pemberton, Holmes, Ltd.
We List - We Sell - A Farms - Large and Small

77 LISTINGS WANTED

A LONG LIST OF BONA FIDE CLIENTS waiting for older homes
JOHNSTON & CO. LTD.
B 5349-1 1314 Broad

THAT MAN JOHNNY JAMES AT Hudson's Realty desperately needs a home with the following features
District: Lake Hill
Price: Around $10,000
Age: Any 12 years or less
The bedrooms, living room, kitchen, [illegible] full basement, [illegible] separate garage. [illegible]
If your home meets these requirements, I will sell it for you NOW.
Call Johnny James at
HUDSON'S REALTY
168, 1316 Broad St. Phone B 6737 or E 3023

ANNOUNCING
WE ARE REAL ESTATE AGENTS AND we are proud of the fact we give a definite service. May we [illegible] property listed but we specialize in Fairfield, Oak Bay and other [illegible] Victoria. We are [illegible] that we find these properties [illegible] customers.
List With Us and Let Us Help You Sell.
CAPITAL CITY REALTY
650 Cormorant St. G 7922
Member Real Estate Board of Victoria

76 HOUSES FOR SALE

"HOLIDAYS AHEAD"
Where are you spending the Summer? Make sure this property at a low price before the crowds start.
Five-room house at Prospect Lake. Full price $2700
Four-room cottage fronting on the [illegible] beach. Full price $3950

"OAK BAY"
[illegible] district counts—and this five-room stucco bungalow with basement is located on a quiet street between Monterey School and Oak Bay Junior Course. As the owner has bought a new home he has priced it to sell $9500

FRASER BISCOE
[illegible]
"Service With Reliability"
650 COURTNEY STREET PHONE B 5413

BY OWNER
OAK BAY
Fine 4-bedroom family home. Living-room, dining-room, one laid on, wired for range, oak floors, [illegible] heating, tiling, plumbing $3000
Will [illegible]

76 HOUSES FOR SALE

$9400
[illegible] $68,000
Ask for Mr. J. Smith, G 6100

IDLE MONEY
GATHERS NO INCOME
PUT YOURS TO WORK TODAY
Make further enquiries about this suite apartment block and serve in the [illegible]

HONEYMOON COTTAGE
This cute little bungalow would make [illegible] $5250

12 ROOMS — 4 SUITES
[illegible] $6500

MT. TOLMIE
[illegible] $7250
HURRY FOR THIS ONE
[illegible] Allison 122 Y

HICKS & FARRANT REALTY

A SPECIAL—REVENUE
AND HOME. [illegible] $4950

2 ACRES—MODERN HOME
[illegible] $7950

GORGE DISTRICT
[illegible] $7350

FAIRFIELD
[illegible] $6950

WATERFRONTAGE
[illegible] $6300

HIGH QUADRA
[illegible] $6650

SPECIAL—$1500
DOWN [illegible] $7750

McCANDLESS RÉALTY
644 PORT STREET PHONE E 6131

CITY—NEAR OAK BAY
[illegible] $5950

HIGH QUADRA
[illegible] $6200

LAKE HILL
[illegible] $11,900
Please Ask for Mr. Vint
Evenings E 8014

DeMAWDSLEY & TODER
REALTY
317 CENTRAL BUILDING G 5941

76 HOUSES FOR SALE

ATTRACTIVE BUYS
CITY REVENUE
REVENUE $150 per month. Four suites, $1,500 cash, balance $50 per month. Walking distance. A real money-maker and ripe to carry. FULL PRICE $8400

LAKE HILL DISTRICT
MODERN FIVE-ROOM bungalow, [illegible] Lovely rooms and modern attractive. TERMS CAN BE ARRANGED. Price $11,000
Mr. Reed H 4677

CITY—CLOSE IN
[illegible] $5250

FAIRFIELD
[illegible] $6850

SOUTH OF
OAK BAY AVENUE
[illegible] $8400

WITHIN CITY LIMITS
$3900 — Wide lot, $2000 down takes this FOUR-ROOM home [illegible] $5250

STERLING WILL PAY
FOR THIS
[illegible] $7400

A GARDEN HOME
[illegible] $9500

HOME WITH VIEW
[illegible] $7950

TURNOVER — $60,000
[illegible] $11,000

CAPITAL CITY REALTY
650 CORMORANT STREET G 7922
Member Real Estate Board of Victoria
Experienced Conveyancing Service

LANGFORD
$4950 — GENUINE BARGAIN. [illegible] $8200

FULLY MODERN
SEA VIEW
REALLY MODERN BUNGALOW IN FAIRFIELD CLOSE TO SEA. BUILT BY A FIRST CLASS CONTRACTOR. [illegible] $7650

LAKE HILL SPECIAL
$2,000 cash and balance at $50 per month [illegible] $7350

$1500 DOWN
Excellent [illegible] $6300

EXCLUSIVE
This delightful five-room stucco bungalow [illegible] $6300

$6850
FAIRFIELD—5 ROOMS
HOT-WATER HEATING
Lovely family bungalow situated in excellent residential area close to the sea. Large front entrance hall leading into spacious living-room with attractive fireplace. Full-size family dining-room, pass pantry and kitchen, centre hall with bathroom between two good sized bedrooms. FULL SIZE basement containing NEW HOT-WATER HEATING UNIT and KIDDIES' PLAYROOM. City lot with lawn, fruit trees and garden. For appointment to view please ask MR. THORNELOE, G 6237, or Eves. B 3911.

CITY SEWERS—GORGE
5 ROOMS
$7500 FULL PRICE makes this N.H.A. newly-completed FULL BASEMENT bungalow with drive-in garage an excellent buy. Oak floors in entrance hall, living-room and dinette, two good-sized bedrooms, four-piece Pembroke bathroom and cabinet kitchen. 4-417.
Please call Mr. Thorneloe, G 6237, on the above listings.

HAWKES FOSTER, LTD.
1815 DOUGLAS STREET B 3161

SEMI-BUNGALOW
6 ROOMS
Fine family home. Lovely large living-room with fireplace, dining-room and one bedroom down, two large bedrooms up. Price includes good kitchen range and floor coverings. Basement, furnace, garage. Perfect condition. Close to bus, school and Gorge district. High location. Price for near offers $7000

HIGH UP—LOVELY VIEWS
N.H.A. stucco bungalow, four years old, but in beautiful condition and a steal at asking anywhere. All rooms are good size, very bright, with grand views of sea and mountains. Fireplace in living-room, dining-room, two good bedrooms, [illegible] Pembroke bathroom. Hardwood floors, [illegible] with hot air furnace, utility room off kitchen with laundry trays. Attached garage $4,500 will handle. Price $9500

GOODSELL REALTY
[illegible]

76 HOUSES FOR SALE

VICTORIA REALTY
735 YATES STREET PHONE E 6194

SHELBOURNE AND
CEDAR HILL
$2500 — Cash buys a beautiful four-room stucco home [illegible] $7650

GORGE DISTRICT
[illegible] $5500

ACTUAL WATERFRONTAGE
$7500 — Buy at Cordova Bay a four-room [illegible]

SIZE OF LOTS 5 ROOMS
$2800 FULL PRICE $5500
[illegible]

SPLIT—$2300 AND TERMS
BIG ENOUGH—2 FAMILIES
[illegible] $7400

FINANCE
CORPORATION
HOME AND REVENUE
[illegible] $8200

FULLY MODERN
SEA VIEW
REALLY MODERN BUNGALOW IN FAIRFIELD CLOSE TO SEA. BUILT BY A FIRST CLASS CONTRACTOR. [illegible] $9975

FAIRFIELD
FAMILY HOME
FINE SIX-ROOM HOME IN EXCELLENT CONDITION INSIDE AND OUT. [illegible] $6850

Finance Corporation
(LOVATT [illegible])
721 PORT STREET PHONE G 4150
Member Real Estate Board of Victoria

HEISTERMAN — E 4161
$6500—HOT-WATER HEAT
Just 3½ miles from city centre we have a comfortable family home of 7 good rooms [illegible] $7950

DUPLEX BARGAIN
1021 PEMBERTON ROAD
OIL-O-MATIC HOT-WATER HEATING
[illegible] $12,600
EXCLUSIVE AGENTS

QUALITY AND CHARM
OIL-O-MATIC HEAT
Are you willing to pay for the best? This charming bungalow with hardwood floors throughout is fully insulated even to the basement which has a beautiful recreation room with fireplace, also [illegible] bedroom. The main floor has a 14 x 30 living-room with fireplace, 11 x 13 dining-room, [illegible] electric kitchen, two twin size bedrooms and a dream of a tiled bathroom. Electric controlled hot water supply. 100 ft. property frontage in city lands and situated amongst homes of like value, are just added features. It's a desirable property. Shown by appointment only. The asking price is $12,900
Ask for Mr. Wright. Eves. [illegible]

DOWNTOWN CORNER
Double lot with brick building, about 60 x 80, and other buildings, with separate revenue of $800. Busy corner. Reasonable taxes. For full particulars apply this office.

HEISTERMAN & CO.
Established 1904
1131 BLANSHARD ST. PHONE E 4161

$5800 — POUL BAY ROAD. Four-room frame bungalow, living-room with fireplace, 2 bedrooms, full basement, furnace.

$5250 — HAPPY VALLEY. Six-room frame house, large chicken house, [illegible] fruit trees, five acres in [illegible] cleared.

$6900 — CITY. New four-room stucco bungalow, two bedrooms, living-room with fireplace, modern kitchen, full high basement.

$8000 — HIGH QUADRA. Modern six-room stucco bungalow, three bedrooms, full basement with extra room.

E. E. HEATH
[illegible] YATES
INSURANCE
REAL ESTATE MORTGAGE LOANS
Night Phones: B 4844 or G 3248

76 HOUSES FOR SALE

FINANCIAL SURVEY
LIMITED
FIVE-ROOM BUNGALOW
111 EAST MADDOCK
OPEN FOR INSPECTION
SUNDAY, APRIL 24,
WEDNESDAY, APRIL 27
1.30 TILL 5:00 P.M.
FOR SALE AT LESS THAN REPLACEMENT COST
[illegible]
FULL PRICE $8400
Terms Available
E. C. McConnell Will be in Attendance
If You Have No Car Call E 5207 For Transportation

NEW STUCCO BUNGALOW
EXCLUSIVE LISTING
[illegible] $8400

NEAR WINDSOR PARK
HERE IS YOUR OPPORTUNITY!
Big Block in [illegible]
Of Oak Bay, the Air Raped Portable — Full Cement Basement With Garage — A We Constructed Home in an Exclusive Location.
Price Limit $7850
Contact H. Anderson Evenings G 6166

ESQUIMALT SPECIAL
[illegible] $7650

LAKE HILL SPECIAL
[illegible] $7350

$1500 DOWN
[illegible] $6300

EXCLUSIVE
[illegible] $6300
Contact L. Kirk Evenings B 5707
1324 GOVERNMENT STREET
VICTORIA, B.C.
Phone B 1012 or B 6044

GARDENER'S DELIGHT
HIGH SAANICH—$6500
Built for spacious comfortable living is a well-built sliding bungalow with matching garage and workshop. LARGE FRONT LIVING-ROOM. It is THREE BEDROOMS, cabinet kitchen and utility room. LOT 80 x 115, and not in [illegible] trees, shrubs, lawn and garden. Taxes $40. Close to schools, stores and transportation. Please call MR. THORNELOE, G 6237.

$6850
FAIRFIELD—5 ROOMS
HOT-WATER HEATING
Lovely family bungalow situated in excellent residential area close to the sea. Large front entrance hall leading into spacious living-room with attractive fireplace. Full-size family dining-room, pass pantry and kitchen, centre hall with bathroom between two good sized bedrooms. FULL SIZE basement containing NEW HOT-WATER HEATING UNIT and KIDDIES' PLAYROOM. City lot with lawn, fruit trees and garden. For appointment to view please ask MR. THORNELOE, G 6237, or Eves. B 3911.

CITY SEWERS—GORGE
5 ROOMS
$7500 FULL PRICE makes this N.H.A. newly-completed FULL BASEMENT bungalow with drive-in garage an excellent buy. Oak floors in entrance hall, living-room and dinette, two good-sized bedrooms, four-piece Pembroke bathroom and cabinet kitchen. 4-417.
Please call Mr. Thorneloe, G 6237, on the above listings.

HAWKES FOSTER, LTD.
1815 DOUGLAS STREET B 3161

SEMI-BUNGALOW
6 ROOMS
Fine family home. Lovely large living-room with fireplace, dining-room and one bedroom down, two large bedrooms up. Price includes good kitchen range and floor coverings. Basement, furnace, garage. Perfect condition. Close to bus, school and Gorge district. High location. Price for near offers $7000

HIGH UP—LOVELY VIEWS
N.H.A. stucco bungalow, four years old, but in beautiful condition and a steal at asking anywhere. All rooms are good size, very bright, with grand views of sea and mountains. Fireplace in living-room, dining-room, two good bedrooms, [illegible] Pembroke bathroom. Hardwood floors, [illegible] with hot air furnace, utility room off kitchen with laundry trays. Attached garage $4,500 will handle. Price $9500

GOODSELL REALTY
[illegible]

78 HOUSES FOR SALE

P. R. BROWN & SONS LTD.

CITY—FERNWOOD

White stucco new-type modern bungalow 3 bedrooms living-room down with hardwood floors and open fireplace. Circuit fog oil heat in hall and utility (large basement). Dutch roof attached garage. This house is yours for the full price of $6,650 with a down payment as low as $2,700

Please Call Mr. Burton Jr.
Evenings E 1201

SEAFRONT HOME AND REVENUE

Three hundred feet of ideal beach and approximately one acre of tastily arranged gardens in lawn, shrubs and garden. 20 miles from Victoria. Two fine houses on this property, one of six rooms, wired for electric range, large fireplace and Good Main furnace. The other of 4 rooms, fully large living room with plate-glass windows looking out upon one of the finest views on Vancouver Island. A very fine garage 2 chicken and poultry houses. This makes a beautiful country home with revenue from two rentals. Only 1½ miles drive from Victoria. Asking price $3,500. Offers considered with terms.

Ask for Mr. Downey

FAIRFIELD—SEA VIEW

Attractive 5-room stucco bungalow with spacious living-room, dining room, 3 good-size bedrooms, 4-piece bathroom, very attractive kitchen with nook. Full basement, hot air furnace, wired for electric range, tubs etc. This home is well planned and the kitchen is tastefully designed with a beautiful view of the Straits and mountains.
Price $9950

Please Contact A. M. Millar,
Evenings G 9314

OAK BAY

LANSDOWNE AREA

First-class residential district of new homes. Attractive modern bungalow of 5 rooms, large living-room with fireplace and vaulted ceiling, 3 well lighted bedrooms with ample closet space and the other rooms. Ask for MAIN off. Real WALTER HEAT. Detached garage with lots. Large garden with shrubs, fruit trees and an acre of small fruits. Owner leaving city, reason for selling.
Price $15,750

Please Call Mr. Frisk Evenings G 7419

ESQUIMALT—FURNISHED

Good 4 room bungalow, basement, for a separate garage. Fully furnished. Price includes a kitchen stove and range.
Nice garden $6600

Several other [illegible]
Mr. [illegible] Evenings G 1279

P. R. BROWN & SONS LTD.

Established 1890
Member Real Estate Board of Victoria
1112 BROAD STREET G 7171

L. M. ROSEVEAR & CO. LTD.

FOR SALE

IMMEDIATE POSSESSION

A spotless five-room bungalow complete with basement, furnace, fireplace, enamel tile low taxes only $4 monthly. Terms one-half cash, balance arranged. Price $4750

FOR SALE

IMMEDIATE POSSESSION

A four-room bungalow, no steps to climb, nice garden, fruit trees, etc. Low taxes, clear title. Price $4500

FOR SALE

A five-room bungalow in the Marigold district, basement, complete with basement garage, fireplace, etc. Nice garden. One-half acre. Terms: first payment $2,000, balance monthly.
Price $5250

FOR SALE

IMMEDIATE POSSESSION

A five-room bungalow with basement, furnace, fireplace, tubs, cabinets, garage and garden, on Burnside. Terms one third cash, balance monthly.

OFFERS INVITED

L. M. ROSEVEAR & CO. LTD.
110 ROYAL TRUST BLDG. 612 VIEW ST
Telephone G 6041

EVERGREEN REAL ESTATE LTD. SEABOARD REALTY

916 GOVERNMENT ST. G 4013 B 1984

$1650 CASH buys a comfortable four-room bungalow OFF OAK BAY AVENUE. Living-room, two bedrooms, kitchen and pantry with kitchen range included. Bathroom and utility room. Reasonable terms.
FULL PRICE $4950

$6000 OFF HILLSIDE AND FULLY FURNISHED. Four-room bungalow with an extra room in the basement all in first class condition. Full basement with furnace and drive in garage. Furnishings include electric range and washing machine, hot water tanks, washing machine etc. Good view close to transportation and quick possession.

$7350 OFF QUADRA. Beautiful five-room stucco bungalow consisting of living room with fireplace, dining room, two bedrooms, kitchen and bath. Full basement with furnace and extra finished room. All nicely decorated and in first class condition. Separate double garage. Beautiful lot in garden, etc. A REAL HOME

$9250 — INSIDE THE ONE-MILE CIRCLE. Stucco bungalow consisting of living-room with fireplace, two large bedrooms, modern kitchen with bar and nook in knotty pine. Pembroke bathroom. One bedroom in finished in knotty pine. Full basement with furnace and drive-in garage. Lovely lot. This is a BEAUTIFUL HOME.

EVENINGS
E. G. Winter G6676 C. M. Simmons B7514
T. Waters, Jerry Bell, Sid. Tiff.

ABSENTEE OWNER SAYS SELL IT FOR WHAT IT WILL BRING!

A 8-ROOMED 1½-STORY HOME CONSISTING OF ENTRANCE HALL, LIVING ROOM WITH FIREPLACE, DINING-ROOM, KITCHEN WITH TILED SINK AND ELECTRIC RANGE. PANTRY, 3 BEDROOMS AND 3-PIECE BATHROOM UP. GARAGE IN BASEMENT, ENAMEL TUBS, PIPED FURNACE. FULLY FURNISHED IF YOU DON'T WANT THE FURNITURE SHIP IT TO THE AUCTION. LOCATION 1655 PEMBROKE STREET, NEAR THE NURSES' HOME OF THE JUBILEE HOSPITAL. MORTGAGE OF $4,000 AT 6% MONTHLY CAN BE ASSUMED OR PAID OFF. SEE THE LOCATION AND OUTSIDE, AND IF IT INTERESTS YOU, PHONE AND WE'LL TAKE YOU THROUGH IT.

PAGE & SNAPE
[illegible] FORT ST. B 5400

78 HOUSES FOR SALE

LOW-PRICED HOMES FOR THE WORKING MAN $5000 AND UNDER

VIEW ROYAL Three-room bungalow and 3-pce bath. Good size lot. Bus at door. Full price $3750
Listing 1-143

MARIGOLD Four-room bungalow 14-day possession. Lot 50 x 140. Several fruit trees. Low taxes and conveniently located. Price $3450
Listing 3-836

[illegible] $4750
Price
Listing 4-430

ALDER STREET Six room semi-bungalow 2 bedrooms up, 1 down. Large rooms. Full basement. H.A. furnace. Full price $4600
Terms, $1,900 to Handle—Listing 4-364

OFF DOUGLAS ST. WEST — Five-room semi-bungalow, 3 bedrooms. Full cement basement. New H.A. furnace. Good garden. Taxes $32. Price $4750
Terms, $1,750 to Handle—Listing 4-212

JUST OUTSIDE CITY. Five-room 2-story part basement. H.A. piped furnace. High fenced, good-sized rooms. Nice lot. 9 apple trees. Price $5000
Terms, $2,000 to Handle—Listing 4-118

OAK BAY. Small 4 room bungalow, 1 bedroom room for another. Cleared lot. Fair size. Needs decorating. Price $3150
Terms $1,500 to Handle—Listing 7-538

ESQUIMALT. Six rooms, 3 bedrooms up 1 down. 1-pce standard bathroom. Good size kitchen. Price $4750
Listing 8-442

ESQUIMALT. Five-room stucco bungalow. Fair size rooms. 3-pce. bath. Borrow half. Price $4400
Terms $1,200 to Handle—Listing 8-301

ESQUIMALT. Seven rooms. 2 story 4-bedroom house to let, possession. Rent, family, revenue possibilities. Good size rooms. Dutch roof. Price $4250
Terms $2,250 to Handle. Listing 8-150

CITY. Five rooms, part basement. 3 bedrooms. 1 girl wanted. Rents close in. Good workingman's home. Price $4950
Listing 10-400

HILLSIDE AVE.—Revenue bungalow of 5 rooms. 2 rented for $30. Tenants will make if buyer wishes. Good-sized rooms throughout. Price $4800
Terms—Listing 10-120

FERNWOOD. Four-room stucco bungalow, hardwood floors, basement, furnace, lot 50 x 120. Good condition both inside and out. Price $4750
Terms $2,000 to Handle. Listing 12-411

QUADRA HILLSIDE. Five-room bungalow, 2 bedrooms, 1 nicely finished, fruit trees and berries, lot 41 x 150. Price $3950
Terms, $1,250—Listing 11-521

For appointment to view above homes please call Mr. Conroy, B 3107, eve. G 8117

HAWKES FOSTER, LTD.

1815 DOUGLAS STREET

L. M. ROSEVEAR & CO. LTD.

FOR SALE

IMMEDIATE POSSESSION

A spotless five-room bungalow complete with basement, furnace, fireplace, enamel tile, low taxes only $4 monthly. Terms one-half cash, balance arranged. Price $4750

FOR SALE

IMMEDIATE POSSESSION

A four-room bungalow, no steps to climb, nice garden, fruit trees, etc. Low taxes, clear title. Price $4500

FOR SALE

A five-room bungalow in the Marigold district, basement, complete with basement garage, fireplace, etc. Nice garden. One-half acre. Terms: first payment $2,000, balance monthly.
Price $5250

FOR SALE

IMMEDIATE POSSESSION

A five-room bungalow with basement, furnace, fireplace, tubs, cabinets, garage and garden, on Burnside. Terms one third cash, balance monthly.

OFFERS INVITED

L. M. ROSEVEAR & CO. LTD.
110 ROYAL TRUST BLDG. 612 VIEW ST
Telephone G 6041

EVERGREEN REAL ESTATE LTD. SEABOARD REALTY

916 GOVERNMENT ST. G 4013 B 1984

$1650 CASH buys a comfortable four-room bungalow OFF OAK BAY AVENUE. Living-room, two bedrooms, kitchen and pantry with kitchen range included. Bathroom and utility room. Reasonable terms.
FULL PRICE $4950

$6000 OFF HILLSIDE AND FULLY FURNISHED. Four-room bungalow with an extra room in the basement all in first class condition. Full basement with furnace and drive in garage. Furnishings include electric range and washing machine, hot water tanks, washing machine etc. Good view close to transportation and quick possession.

$7350 OFF QUADRA. Beautiful five-room stucco bungalow consisting of living room with fireplace, dining room, two bedrooms, kitchen and bath. Full basement with furnace and extra finished room. All nicely decorated and in first class condition. Separate double garage. Beautiful lot in garden, etc. A REAL HOME

$9250 — INSIDE THE ONE-MILE CIRCLE. Stucco bungalow consisting of living-room with fireplace, two large bedrooms, modern kitchen with bar and nook in knotty pine. Pembroke bathroom. One bedroom in finished in knotty pine. Full basement with furnace and drive-in garage. Lovely lot. This is a BEAUTIFUL HOME.

EVENINGS
E. G. Winter G6676 C. M. Simmons B7514
T. Waters, Jerry Bell, Sid. Tiff.

ABSENTEE OWNER SAYS SELL IT FOR WHAT IT WILL BRING!

A 8-ROOMED 1½-STORY HOME CONSISTING OF ENTRANCE HALL, LIVING ROOM WITH FIREPLACE, DINING-ROOM, KITCHEN WITH TILED SINK AND ELECTRIC RANGE. PANTRY, 3 BEDROOMS AND 3-PIECE BATHROOM UP. GARAGE IN BASEMENT, ENAMEL TUBS, PIPED FURNACE. FULLY FURNISHED IF YOU DON'T WANT THE FURNITURE SHIP IT TO THE AUCTION. LOCATION 1655 PEMBROKE STREET, NEAR THE NURSES' HOME OF THE JUBILEE HOSPITAL. MORTGAGE OF $4,000 AT 6% MONTHLY CAN BE ASSUMED OR PAID OFF. SEE THE LOCATION AND OUTSIDE, AND IF IT INTERESTS YOU, PHONE AND WE'LL TAKE YOU THROUGH IT.

PAGE & SNAPE
[illegible] FORT ST. B 5400

78 HOUSES FOR SALE

RITHET—G1722

OVER THIRTY YEARS

LOVELY HOME

Architecturally perfect in every respect, this modernistic bungalow of seven lovely rooms has numerous exclusive features. Living-room over 21 feet, expensive appointed fireplace and mantle, a rare combination. The kitchen is fitted to the last word, large tile sink and breakfast space. Master bedroom over 16 feet with large double closets and full-length dressing mirrors. Matched garden oak floors throughout this home. Four-piece Pembroke bathroom with a tile walk-in shower, automatic lighting, Oil-O-Matic hot-water heating, terraced rockery. Lower floor with an extra large room, 21 x 14, with fireplace and a two-piece bathroom. Full size [illegible] cement [illegible]. The basement is partitioned [illegible] extra storage room, cement floor, separate machine room, attached garage 22 x 28 with overhead doors. Lot 50 x 140. This is a beautiful garden home and is a very much admired home.
Price $19,800

DOUBLE LOT AUTOMATIC HEATING

Situated within three-mile circle with nice view of Portage Inlet. Five-room cedar siding bungalow with [illegible] extra bedroom, large living room with fireplace and view windows, modern bathroom, wired for range and large dinette. Two twin-size bedrooms with large closets. Modern Pembroke bathroom, oriental [illegible] Venetian blinds, heavy domestic water tank insulated with thermostat. Full basement, hot-air furnace, light basement, not made, but has piped to all rooms (sound). Crack and storage space. Drawers, attached garage. Nice garden in lawns, shrubs, rockeries and hang express. Large lot, 50 x 140. Among new homes. Quick possession. Asking
$10,950

OAK BAY SACRIFICE SALE!

BRAND NEW CONDITION.
TWO BLOCKS TO WILLOWS BEACH

STUCCO BUNGALOW. FIVE SPACIOUS ROOMS. OWNER IS LEAVING CITY AND HAS GIVEN US A VERY LOW PRICE. ALSO GET IMMEDIATE POSSESSION. OIL-O-MATIC HEATING UNIT. This home is in new condition throughout. There is no better value in Victoria today. Through the nine rooms, living-room, the fireplace, spacious bedrooms, fully modern kitchen, built in cupboards, side sink, wired for electric range, [illegible] good size bedroom and plenty of closet space. Pembroke bathroom. Wood floors throughout. Full high ceiling, dry full basement. Let us show this bargain. It won't last long. $1500 down if you can, balance as low as $48 monthly. Taxes only $80. You can't find this home for the price asked. Full price
$9750

GORGE

This cottage is in immediate repair. Three years old. Five rooms and bathroom. Full basement, a new furnace, a good stump lot, 50 x 120. Good condition both inside and out.
Price $4750
Terms $2,000 to Handle. Listing 12-411

PEMBROKE. Four-room stucco bungalow, hardwood floors, bathroom, lot 50 x 120. Good condition both inside and out.
Price $4750
Terms $2,000 to Handle. Listing 12-411

QUADRA HILLSIDE. Five-room bungalow, 2 bedrooms, 1 nicely finished, fruit trees and berries, lot 41 x 150. Price $3950
Terms, $1,250—Listing 11-521

For appointment to view above homes please call Mr. Conroy, B 3107, eve. G 8117

HAWKES FOSTER, LTD.

1815 DOUGLAS STREET

L. M. ROSEVEAR & CO. LTD.

FOR SALE

IMMEDIATE POSSESSION

A spotless five-room bungalow complete with basement, furnace, fireplace, enamel tile, low taxes only $4 monthly. Terms one-half cash, balance arranged. Price $4750

FOR SALE

IMMEDIATE POSSESSION

A four-room bungalow, no steps to climb, nice garden, fruit trees, etc. Low taxes, clear title. Price $4500

FOR SALE

A five-room bungalow in the Marigold district, basement, complete with basement garage, fireplace, etc. Nice garden. One-half acre. Terms: first payment $2,000, balance monthly.
Price $5250

FOR SALE

IMMEDIATE POSSESSION

A five-room bungalow with basement, furnace, fireplace, tubs, cabinets, garage and garden, on Burnside. Terms one third cash, balance monthly.

OFFERS INVITED

L. M. ROSEVEAR & CO. LTD.
110 ROYAL TRUST BLDG. 612 VIEW ST
Telephone G 6041

EVERGREEN REAL ESTATE LTD. SEABOARD REALTY

916 GOVERNMENT ST. G 4013 B 1984

$1650 CASH buys a comfortable four-room bungalow OFF OAK BAY AVENUE. Living-room, two bedrooms, kitchen and pantry with kitchen range included. Bathroom and utility room. Reasonable terms.
FULL PRICE $4950

$6000 OFF HILLSIDE AND FULLY FURNISHED. Four-room bungalow with an extra room in the basement all in first class condition. Full basement with furnace and drive in garage. Furnishings include electric range and washing machine, hot water tanks, washing machine etc. Good view close to transportation and quick possession.

$7350 OFF QUADRA. Beautiful five-room stucco bungalow consisting of living room with fireplace, dining room, two bedrooms, kitchen and bath. Full basement with furnace and extra finished room. All nicely decorated and in first class condition. Separate double garage. Beautiful lot in garden, etc. A REAL HOME

$9250 — INSIDE THE ONE-MILE CIRCLE. Stucco bungalow consisting of living-room with fireplace, two large bedrooms, modern kitchen with bar and nook in knotty pine. Pembroke bathroom. One bedroom in finished in knotty pine. Full basement with furnace and drive-in garage. Lovely lot. This is a BEAUTIFUL HOME.

EVENINGS
E. G. Winter G6676 C. M. Simmons B7514
T. Waters, Jerry Bell, Sid. Tiff.

ABSENTEE OWNER SAYS SELL IT FOR WHAT IT WILL BRING!

A 8-ROOMED 1½-STORY HOME CONSISTING OF ENTRANCE HALL, LIVING ROOM WITH FIREPLACE, DINING-ROOM, KITCHEN WITH TILED SINK AND ELECTRIC RANGE. PANTRY, 3 BEDROOMS AND 3-PIECE BATHROOM UP. GARAGE IN BASEMENT, ENAMEL TUBS, PIPED FURNACE. FULLY FURNISHED IF YOU DON'T WANT THE FURNITURE SHIP IT TO THE AUCTION. LOCATION 1655 PEMBROKE STREET, NEAR THE NURSES' HOME OF THE JUBILEE HOSPITAL. MORTGAGE OF $4,000 AT 6% MONTHLY CAN BE ASSUMED OR PAID OFF. SEE THE LOCATION AND OUTSIDE, AND IF IT INTERESTS YOU, PHONE AND WE'LL TAKE YOU THROUGH IT.

PAGE & SNAPE
[illegible] FORT ST. B 5400

78 HOUSES FOR SALE

BROWN BROS.

UPLANDS FOUR BEDROOMS HOT-WATER OIL-O-MATIC

This home of pleasing architecture is in a beautiful setting of lawns and shrubs. Unusual features are charming living-room, guest-size dining-room, two bedrooms, first floor bedroom and modern cabinet kitchen with breakfast space. Two bedrooms and centrally-located bathroom up. Full basement with hot-water Oil-O-Matic heating plant. Lower garden. Separate garage. Everything about this house is in good taste and in immediate condition. Asking price
$23,000

UPLANDS — SEA VIEW

Owners have just favored us with the exclusive listing of their very modern bungalow. Living-room with fireplace, dining-room, two bedrooms and modern bathroom. Hot water Oil-O-Matic heating. Lower floor finished. Terms quick sale.
Terms $22,000

Please Ask for Mr. Speed
Evenings, E 5593

OAK BAY

An ideal family home in one of Oak Bay's prettiest streets. Beautiful lawns, shrubs and flowers. Large living-room with fireplace, dining-room, separate fireplace, family den, modern kitchen, three good-size bedrooms up, new tile bathroom. Full basement, hot-air furnace, Oil-O-Matic, [illegible] Full price. Terms. Owner open for offers. Will take part cash.
Asking price
$16,000

Please Ask for Mr. Irwin

NEW AND DIFFERENT

High on a rock and with view unsurpassed. Urban location, minutes to the Bay. Four-room cottage, one bedroom. Large living-room, and the fireplace that is different. Ultra-modern kitchen and dining-room. Two-piece bathroom and a fine bedroom. Hot water heating. Garage. Full basement, hot air heat. Immediate possession. Good terms. Full price
$9450

Please Ask for Mr. Wheeler—Eves., E 5504

A HOME

BUSINESSMAN WITH A FAMILY

You couldn't find a better family home in a spacious quiet residential district. Big living-room with fireplace, dining-room, three bedrooms, bathroom, kitchen, [illegible] NHA [illegible]
$13,750

Please Ask for Mr. Bell, Eves. [illegible]

YOU COULDN'T BUILD IT

AT THE PRICE ASKED. High [illegible] Wonderful [illegible] Large [illegible] Hardwood floors [illegible] Full basement [illegible] Garage [illegible] Lot 50 x 120 [illegible] Terms [illegible]
$8150

Please Ask for Mr. Harris, Eves. G 2879
Exclusive Agents

CITY

[illegible]
Terms $7350

Open to Offers

Please Ask for Mr. G. Irwin

A COSY LITTLE HOME IN THE COUNTRY

[illegible] Reception hall, living-room with fireplace, two bedrooms, kitchen and [illegible] Three-piece bathroom. Sun porch, garage. Large sized lot [illegible] Full price
$4950

Please Ask for Mr. Wheeler, Eves. E 5504

BROWN BROS LIMITED

1122 BLANSHARD ST. PHONE E 1121
Member Real Estate Board of Victoria

OAK BAY

[illegible]
Asking price
$12,000

P. Hope, Evenings E 6034
Or Alf Dupinin, Evenings B 3060

NEAR ROYAL ROADS COLLEGE 181 Belmont

White siding bungalow on one acre. House consists of large living-room with fireplace, two bedrooms, large cabinet kitchen with dining space. There is a sturdy large garage with Duroid roof. In [illegible] close at hand, only a stone's throw from the Naval College.
Price
$6850

(Or Near Offers)
Mr. Alf Dupinin, Evenings B 3060

FERNWOOD DISTRICT

New semi-bungalow of 6 rooms and two bathrooms. The living-room is 24 x 15½. The dining-room, modern kitchen and bathroom complete the upstairs. Up-to-date two-piece bathroom and bedroom on the main floor. Hardwood floors throughout. Full cement basement. Hot-air furnace. Separate garage. Beautiful lot. Terms.
$8000

Mr. Blenkinsop Evenings G 6687

OAK BAY

Substantial modern type home containing on the main floor living-room, 24 x 15, dining-room and upstairs there are two bedrooms and bathroom. Hot-air heating, automatic gas hot-water heater. Separate garage.
Price
$7800

Mr. Blenkinsop, Evenings G 6687

CABELDU & MAY, LTD.

1220 BROAD STREET PHONE E 7174

OAK BAY MONTEREY

South of the Avenue

CHOICE RESIDENTIAL AREA

$7350 An exceptional buy in a four-room [illegible] bungalow featuring EXTRA LARGE living room with dining space. Tiled bath, hot and cold water in each bedroom. Oil-O-Matic heat, [illegible] Garage. Lot 50 x 140. Terms.

$1700 TO HANDLE NEW FOUR ROOMS

IMMEDIATE POSSESSION

$7000 Splendid new stucco bungalow featuring full basement with provision made for easy conversion to suite. About ten minutes walk to city centre. In district of newer homes and priced right for quick sale at [illegible] terms. Please call Mr. Patrick, [illegible]

HAWKES FOSTER, LTD.

1815 DOUGLAS STREET

THE B.C. LAND

& INVESTMENT AGENCY, LTD.

(Over 55 Years in Real Estate)

HARD TO DUPLICATE

To find a fully modern stucco residence of 6 rooms together with a charming well-kept garden of fruit and shade trees situated in a good part of Oak Bay is not easy. In fact, we don't believe it can be duplicated either in beauty or value. There are 5 large rooms and a bathroom on one side of the bungalow. On the other side are a large bedroom, tiled bath, linen, mahogany doors and trim. Extra large living-room. Inside hot-water heating with Oil-O-Matic. Has other fine features. Beautiful lawns, flower beds, flowering shrubs and trees. Fruit and [illegible]
$15,500

WILLOWS

Near sandy beach and school. Good 6-room frame bungalow with 3 bedrooms. Living-room with fireplace. Attractive kitchen. Full basement. Furnace. Two lots and garden with fruit and ornamental trees, roses, etc.
Price
$8400

Please ask for Mr. C. B. V. Bagshawe

HIGH QUADRA OIL-O-MATIC

An attractive modern bungalow of 5 rooms and [illegible] in good condition. Large living-room with fireplace, dining-room, separate fireplace, family den, modern kitchen, three good-size bedrooms up, new tile bathroom, [illegible] Full cement basement with [illegible] Oil-O-Matic hot-air furnace. Large [illegible] Terms. Owner open for offers. Will take part cash.
Asking price
$16,000

Please Ask for Mr. Irwin

NEW AND DIFFERENT

High on a rock and with view unsurpassed. Urban location, minutes to the Bay. Four-room cottage, one bedroom. Large living-room, and the fireplace that is different. Ultra-modern kitchen and dining-room. Two-piece bathroom and a fine bedroom. Hot water heating. Garage. Full cement basement, hot air heat. Immediate possession. Good terms. Full price
$9450

Please Ask for Mr. Wheeler—Eves., E 5504

A HOME

BUSINESSMAN WITH A FAMILY

You couldn't find a better family home in a spacious quiet residential district. Big living-room with fireplace, dining-room, three bedrooms, bathroom, kitchen, [illegible] NHA [illegible]
$13,750

Please Ask for Mr. Bell, Eves. [illegible]

YOU COULDN'T BUILD IT

AT THE PRICE ASKED. High [illegible] Wonderful [illegible] Large [illegible] Hardwood floors [illegible] Full basement [illegible] Garage [illegible] Lot 50 x 120 [illegible] Terms [illegible]
$8150

Please Ask for Mr. Harris, Eves. G 2879
Exclusive Agents

CITY

[illegible]
Terms $7350

Open to Offers

Please Ask for Mr. G. Irwin

A COSY LITTLE HOME IN THE COUNTRY

[illegible] Reception hall, living-room with fireplace, two bedrooms, kitchen and [illegible] Three-piece bathroom. Sun porch, garage. Large and [illegible] Full price
$4950

Please Ask for Mr. Wheeler, Eves. E 5504

BROWN BROS LIMITED

1122 BLANSHARD ST. PHONE E 1121
Member Real Estate Board of Victoria

OAK BAY

[illegible]
Asking price
$12,000

P. Hope, Evenings E 6034
Or Alf Dupinin, Evenings B 3060

NEAR ROYAL ROADS COLLEGE 181 Belmont

White siding bungalow on one acre. House consists of large living-room with fireplace, two bedrooms, large cabinet kitchen with dining space. There is a sturdy large garage with Duroid roof. In [illegible] close at hand, only a stone's throw from the Naval College.
Price
$6850

(Or Near Offers)
Mr. Alf Dupinin, Evenings B 3060

FERNWOOD DISTRICT

New semi-bungalow of 6 rooms and two bathrooms. The living-room is 24 x 15½. The dining-room, modern kitchen and bathroom complete the upstairs. Up-to-date two-piece bathroom and bedroom on the main floor. Hardwood floors throughout. Full cement basement. Hot-air furnace. Separate garage. Beautiful lot. Terms.
$8000

Mr. Blenkinsop Evenings G 6687

OAK BAY

Substantial modern type home containing on the main floor living-room, 24 x 15, dining-room and upstairs there are two bedrooms and bathroom. Hot-air heating, automatic gas hot-water heater. Separate garage.
Price
$7800

Mr. Blenkinsop, Evenings G 6687

CABELDU & MAY, LTD.

1220 BROAD STREET PHONE E 7174

OAK BAY MONTEREY

South of the Avenue

CHOICE RESIDENTIAL AREA

$7350 An exceptional buy in a four-room [illegible] bungalow featuring EXTRA LARGE living room with dining space. Tiled bath, hot and cold water in each bedroom. Oil-O-Matic heat, [illegible] Garage. Lot 50 x 140. Terms.

$1700 TO HANDLE NEW FOUR ROOMS

IMMEDIATE POSSESSION

$7000 Splendid new stucco bungalow featuring full basement with provision made for easy conversion to suite. About ten minutes walk to city centre. In district of newer homes and priced right for quick sale at [illegible] terms. Please call Mr. Patrick, [illegible]

HAWKES FOSTER, LTD.

1815 DOUGLAS STREET

MARA, BATE & CO. LTD.

Serving Victoria Since 1884

UPLANDS SLOPE

We are fortunate in having just received THE NEW LISTING of a [illegible] OWNER HOUSEHOLD. Well-[illegible] Living-room, dining-room, kitchen, [illegible] bedrooms, bathroom. Large sun porch. Full basement. Hot-air furnace. Garage. Lot 50 x 140. Fruit trees, shrubs, lawns, flowering shrubs and roses. Fruit and [illegible]
$17,500

PRICE [illegible]
Terms. Venetian blinds and sun blinds. Taxes only $[illegible]

(Ask for Mr. Herrington)

WATERFRONTAGE

Three and one-third acres [illegible] Suitable for subdivision. Further particulars upon request. Price
$4000

Ask for Mr. Herrington

FOUR BEDROOMS FAMILY HOME

Iron Fireman hot-air heat. Hardwood floors. Large living-room. Dining-room. Kitchen with breakfast nook. Three bedrooms. Tiled bathroom. Full basement. Further particulars upon request.
Price
$8750

Ask for Mr. Herrington

OAK BAY

8-roomed [illegible] Oak Bay district, close to bus stops and shopping centre. Immediate possession.
$7350

FOR EXCHANGE OAK BAY

[illegible] Bungalow, three bedrooms, [illegible] Oil-O-Matic air-piped furnace and drive-in garage. Beautiful garden surrounds the property.
Price
$12,600

NEAR OAK BAY SHOPPING CENTRE—JUST OFF THE AVENUE

[illegible]
$7850

OAK BAY—A BETTER HOME

[illegible]
$10,700

Please Ask for Mr. Hesse, eves. E [illegible]

22 GOVERNMENT STREET G 6115
Member Real Estate Board of Victoria

THE YORKSHIRE

A PACIFIC SECURITIES LTD.

737 FORT STREET

Evenings E 1805

JUST LISTED

[illegible]
$11,000

$5500 (Exclusive) OUSTANDING INVESTMENT RETURN 15% NET

[illegible]
$3750

BUNGALOWS, HOUSES, DUPLEXES

[illegible]
$3750

LET YOUR PROPERTY WITH

MARA, BATE & CO., LTD

618 VIEW STREET PHONE E 7134
Member Real Estate Board of Victoria

REVENUE

[illegible]
$6650

[illegible]
$3700

EXCELLENT location for revenue. SEVEN rooms, excellent condition. Rents very low, approximately [illegible] of five rooms furnished.
Price
$8750

Older well built home of TWELVE rooms near College Waters. Have been in one-room rental for revenue. Some furniture. HALF CASH will handle.
Full price only
$6500

OAKLANDS — Well kept stucco bungalow of four rooms, basement. Two superior gardens. Lot 50 x 140. $2,500 cash balance monthly. Price
$4950

Ask for Mr. Russell Nights B 4820

VALLANCE & SAWYER LTD

618 BROUGHTON O 1931

1724 CORONATION AVE. OFF RICHMOND AT JUBILEE HOSPITAL

OPEN FOR INSPECTION

Sunday, April 24

2 P.M. to 4 P.M.

SPLENDID 4 BEDROOM RESIDENCE AND 2 LOTS. OIL-O-MATIC HEAT AND DOMESTIC HOT WATER. FULL CEMENT BASEMENT WITH FINISHED ROOM. A SPLENDID FAMILY RESIDENCE OR SELECT NURSING HOME.
FULL PRICE $10,000

TERMS [illegible] cash, balance [illegible] monthly. [illegible] taken.

Hyland, Thomas & Callin

576 YATES STREET PHONES B 1311, B 4053
Members Victoria Real Estate Board

OAK BAY—DUPLEX

OWNER IS 4 ROOMS VACANT

$12,600 Situated north of the Avenue. It is in a good [illegible] Five very large rooms and two [illegible] bathrooms. Hardwood floors throughout. Full cement basement with separate furnaces and [illegible] Very nicely landscaped in front and garden to rear. Tenants pay from all sources and can show on. To view please call Mr. Hinde, B 2161, eves. B 1693

OAK BAY—5 ROOMS

3 LOTS—NO BASEMENT

$8400 Only 6 years old this no-basement bungalow has every convenience. Attractive 3 bedrooms, utility room, kitchen and Pembroke bathroom. Attached garage, two nice lots. Taxes only $67. Really worth seeing to close price range. To view please call Mr. Hinde, B 2161, eves. B 1693

HAWKES FOSTER, LTD.

1815 DOUGLAS STREET

MARA, BATE & CO. LTD.

Serving Victoria Since 1884

UPLANDS SLOPE

[illegible]
$17,500

PRICE [illegible]
Terms. Venetian blinds and sun blinds. Taxes only $[illegible]

(Ask for Mr. Herrington)

WATERFRONTAGE

Three and one-third acres [illegible] Suitable for subdivision. Further particulars upon request. Price
$4000

Ask for Mr. Herrington

FOUR BEDROOMS FAMILY HOME

Iron Fireman hot-air heat. Hardwood floors. Large living-room. Dining-room. Kitchen with breakfast nook. Three bedrooms. Tiled bathroom. Full basement. Further particulars upon request. Price
$8750

Ask for Mr. Herrington

OAK BAY

8-roomed [illegible] Oak Bay district, close to bus stops and shopping centre. Immediate possession.
$7350

FOR EXCHANGE OAK BAY

[illegible] Bungalow, three bedrooms, [illegible] Oil-O-Matic air-piped furnace and drive-in garage. Beautiful garden surrounds the property.
Price
$12,600

WALKING DISTANCE

Attractive home of older type. Large living-room, French doors, dining-room, kitchen, [illegible] bedrooms, bathroom, [illegible] basement. Hot-air furnace. Garage. Lot 50 x 140. Fruit trees. Low taxes. Excellent condition and can be purchased for
$7500

$1800 CASH HIGH LOCATION

Newly decorated [illegible] Four-rooms bungalow throughout. Living-room with fireplace, 2 bedrooms, [illegible] Full cement basement. Hot-air furnace. Garage. Nice garden with fruit trees. Low taxes.
Full price
$6300

MEMBER REAL ESTATE BOARD

H. A. HUMBER LTD.

1209 BROAD STREET PHONE E 3257

After hours call: Mr. Neil G 1929, Mr. Guthrie G 6704, Major Yardley G 1654, Mr. Baker G 1127

Hyland, Thomas & Callin

576 YATES STREET PHONES B 1311 and B 4053
Members Victoria Real Estate Board

78 HOUSES FOR SALE

MARA, BATE & CO. LTD.

Serving Victoria Since 1884

UPLANDS SLOPE

[illegible]
$17,500

PRICE [illegible]
Terms. Venetian blinds and sun blinds. Taxes only $[illegible]

(Ask for Mr. Herrington)

WATERFRONTAGE

Three and one-third acres [illegible] Suitable for subdivision. Further particulars upon request. Price
$4000

Ask for Mr. Herrington

FOUR BEDROOMS FAMILY HOME

Iron Fireman hot-air heat. Hardwood floors. Large living-room. Dining-room. Kitchen with breakfast nook. Three bedrooms. Tiled bathroom. Full basement. Further particulars upon request. Price
$8750

Ask for Mr. Herrington

OAK BAY

8-roomed [illegible] Oak Bay district, close to bus stops and shopping centre. Immediate possession.
$7350

FOR EXCHANGE OAK BAY

[illegible] Bungalow, three bedrooms, [illegible] Oil-O-Matic air-piped furnace and drive-in garage. Beautiful garden surrounds the property.
Price
$12,600

NEAR OAK BAY SHOPPING CENTRE—JUST OFF THE AVENUE

[illegible]
$7850

OAK BAY—A BETTER HOME

[illegible]
$10,700

Please Ask for Mr. Hesse, eves. E [illegible]

22 GOVERNMENT STREET G 6115
Member Real Estate Board of Victoria

SHAWNIGAN LAKE

[illegible]
$6500

Ask for Mr. [illegible]

UPLANDS LOTS

[illegible]
$5000

[illegible] ROAD. Half acre [illegible] and ready to build on. Level location. Price
$2700

BEACH DRIVE. Half acre [illegible] level lot near beach.
Price
$2135

[illegible] ROAD. Half acre, 130 feet frontage. Fine residential lot on [illegible] location.
Price
$2170

CADBORO BAY ROAD. Half acre, 130 feet frontage, fine residential lot on Lansdowne.
Price
$1900

RUTLAND ROAD—Half-acre adjoining park near beach. 103 feet frontage.
Price
$1790

(Ask for Mr. Wright)

WATERFRONT

[illegible]
$15,000

Ask for T. R. Moore

J. H. WHITTOME & CO., LTD.

901 GOVERNMENT STREET B 4[illegible]
Evenings B 5557
51 Years' Experience in Island Real Estate

L. M. ROSEVEAR & CO., LTD

A BARGAIN

A MODERN BUNGALOW

WITH IMMEDIATE POSSESSION

Comprising five rooms and bathroom on the main floor. Large living-room with fireplace, Pembroke bathroom, hot-air furnace, [illegible] Full cement basement. Large garden, garage. Lot 50 x 140. Price [illegible] Must be seen to be appreciated.

ONLY $7750

Part terms can be arranged

"Inspection by appointment"

L. M. Rosevear & Co. Ltd.
110 ROYAL TRUST BLDG. 612 VIEW ST
Telephone G 6041

ALTON & FLEMING

1004 BLANSHARD STREET PH G 8311

$8500

CLOSE TO BURNSIDE

[illegible]

ELK LAKE

$3900 TWO ACRES of sand and sand [illegible] Ideal for [illegible] night and an excellent subdivision. Terms if desired.

WEST ROAD

$9500 Four acres and a four-roomed modern bungalow. Just [illegible] Chicken houses for three hundred birds.

LIKE FISHING?

Modern stucco bungalow with basement and hot air furnace, separate garage. Large lot with fresh stream [illegible] Greater rental immediately possession, must get quick sale.
$5500

Or Near Offer

SUMMER COTTAGE

With 140 feet of waterfront in Cordova Bay. City water and plumbing. Easy terms arranged
$3000

EXCHANGE

Owner of 4-year-old waterfront bungalow value $3,000, in 3-mile circle looking for country home with small acreage. What have you?

NEWSTEAD REALTY

734 FORT STREET B 7194

78

KING REALTY

LIVE

In this duplex and the revenue from one suite will pay its way. We are instructed to sell in a hurry and this usually means a sacrifice. Terms can be arranged on a price of $4500

See Mr. Roberts

RENT ON OPTION

This lovely home on Pentrelew in the Rockland district can be leased for one year with an option to purchase. Furnished or unfurnished. Full details on request

See King

HAVE YOU HEARD!

[illegible] Attractive [illegible] Here are several:

No 1 Four rooms with full basement and furnace New $2,000 down. Full price $7200

No 2—Four rooms [illegible] $2 000 down and the price is only $6950

No 3—Under construction. Four rooms, laundry room, basement and furnace. Very attractive. $2 200 down, balance as rent on price of only $7550

No 4—An older home in excellent condition. Basement furnace and garage. $1 000 down. Balance arranged on attractive terms on price $5250

No 5 [illegible] to town from this six-room [illegible]. Terms on price of [illegible] $3950

See Mr. Roberts and Mr Myers

OAK BAY

Six-roomed stucco home, close to park and sea. Quick possession. Price (terms) $9500

See Mr Turner

VACANT

Six-roomed family home with good school basement, garage. Close to school. Taxes $113. Full price $7300

See Mr Turner

LABOR OF LOVE

An estate developed by a Richmond Hill director. Everything you could want [illegible] home to make this a perfect Summer home. To settle his estate ever living expense. One of the better Gulf Islands. This would make a wonderful resort. For full details see

Mr King

Exclusive Agents

KING REALTY

The Real Estate Agents to See If You Are Buying Or Selling Real Property

Member Real Estate Board

1233 GOVERNMENT ST B 5131

A. A. GREEN REALTY CO.

804-806 GORDON STREET

Coach Lines Phone E 9113

DALLAS ROAD —

FACING THE WATER. Open 8 rooms down. Dining room, dining room, one bedroom, 3-piece bathroom and kitchen on each. Well [illegible] door. Taxes $92. Lower suite for owner or would rent for $50 a month. The stage is set. THIS IS A REAL BUY $6300

Evenings Mr Lancaster, E 0144

OAK BAY SPECIAL

ON QUIET STREET. 3-room semi-bungalow, all newly decorated. NEW Duroid roof. Basement with furnace. Good garden. Close to stores, schools, etc. Taxes only $78. GOOD BUYING AT $5950

Evenings Mr Green, E 9113

DEEP COVE 200 FT. WATERFRONTAGE 4-ROOM COTTAGE

THIS PROPERTY is situated at the northern tip of Deep Cove. Four-room cottage with good water supply and two acres of land which extends from the main road to the waterfront PRICE $6300

Evenings: Mr Pearson B 9576

VICTORIA WEST 414 EDWARD STREET EXCLUSIVE

FIVE-ROOM BUNGALOW in immaculate condition. Full basement and furnace. Well-kept grounds. GOOD LOT. $4600

408 EDWARD STREET EXCLUSIVE

FIVE [illegible] BUNGALOW. Basement and furnace. [illegible] LOT with fruit trees. Now rented PRICE $3500

Please Phone for Information

Ask for Mr Simon

Evenings G 4060

HIGH QUADRA 6-ROOM BUNGALOW 7 YEARS OLD

Owing to illness owner is obliged to sell this exceptionally well-planned and finely constructed modern stucco bungalow, comprising living-room 20 x 14, dining room 13 x 12, master bedroom 13 x 12, second bedroom good size, lovely bathroom, kitchen (15 x 11) with tile sink and is very attractive, breakfast room or den could be used for small bedroom; through hall give gleaming oak floors in hall and main rooms. Full high cement basement, drive-in garage. Lovely lawns and garden, fruit trees, berries, shrubs etc. Splendid high location. Unsurpassed value at $9900

Listing 6-833.

NEAR OAK BAY AVE. 4 BEDROOMS

Here's a splendid buy in a semi-bungalow. It could not be in finer condition. Only lived in by the owner who has taken great pride in keeping everything spick and span inside and out. On the main floor is living-room (18 x 14) with fireplace, dining-room (14 x 12) with fireplace, gleaming oak floors, 3 spacious bedrooms, bathroom, exceptionally fine kitchen, upstairs are 3 splendid bedrooms, plenty of closets for clothing and linen. Full cement basement with hot air furnace. Lovely garden. Truly a charming family home. Real value at $7950

Listing 12-222

NEAR OAK BAY AVE.

Five lovely rooms with French doors to sun porch (18 x 18). Fine oak floors in main rooms, all in spotless condition. Full cement basement, hot air furnace. Separate garage. Small, but very attractive garden. It's a bargain at $6000

Listing 11-271.

For view the Above Properties Please Phone Mr. Banks, B 2101

Evenings and Sundays, B 3481

HAWKES FOSTER, LTD.

1018 DOUGLAS STREET

EXCLUSIVE LISTING JUBILEE DISTRICT

TO CLOSE AN ESTATE WE ARE OFFERING THIS OLDER TYPE siding five-room bungalow in spotless condition. Living-room, dining-room, two bedrooms and bathroom. Good kitchen. Full high basement with new Hot-Air Furnace. Venetian blinds. All doors and windows have been weather stripped. IMMEDIATE POSSESSION $6850

Terms arranged

LEACH & SPARKS

1119 BLANSHARD STREET. E 4117

Evenings, Mr. Day, G 2032

PEMBERTON, HOLMES

Real Values Since 1887

OAK BAY—NEAR BOWKER

Five-room stucco bungalow. Full basement. Drive-in garage. At present tenant occupied. Taxes [illegible]. Price only $8000

Please Call Violet McLean, (Eves.) G 6867

NEAR ATHLETIC PARK. 7 ROOMS PLUS—REVENUE

An older type dwelling within walking distance of town. There is at present [illegible] A MONTH REVENUE and OWNER'S SUITE. Price includes those of furniture [illegible] Full price $4750

Ask for Reg Caselton (Evenings) B 8484

CEDAR HILL SPECIAL 5 ROOMS

Attractive 5-room bungalow, situated on a fine lot where there is room to breathe in the charming Cedar Hill district. IMMEDIATE POSSESSION can be given of this beautifully decorated bungalow. There is a drive-in garage, furnace, no basement and only a few steps to further with. Yes the price is only $7700

Please Contact Vance Hope or [illegible] Caselton (Evenings) B 8484

HIGH QUADRA THE HOUSE THAT RADIATES

CHARM and INDIVIDUALITY, with a beautiful garden and lawn. SIX ROOMS, THREE BEDROOMS. Eight years old. Beautifully decorated. Full basement. Air conditioned hot air heat. Drive-in garage. Hardwood main floors. Open stairway to one finished and one unfinished bedroom up. Five rooms down. THE PRICE OF THIS "BUX OF THE WEEK" RECENTLY REDUCED TO $12,750

Please Call Ken Liss or Jack Chasman (Evenings) B 4837

JAMES BAY

MENZIES STREET, NEAR MICHIGAN. REDECORATED INSIDE AND OUT

Older type 10-roomed revenue home in excellent condition. Five rooms down and five up. Bathroom. Two rooms and bath on first floor. Gas pipes in each floor. Good heating. Partly insulated. Basement partly cement. Piped hot air furnace. Lot 60 x [illegible] Price $5950

EXCLUSIVE LISTING

LOT ON McLURE STREET, BETWEEN VANCOUVER and COOK. 34x120. Price $1150

(Reasonable Offer Considered)

Ask for Edgar Mackenzie (Eves.) B 2683

LIVE IN LOVELY LUXURY ON PROTECTED WATERFRONTAGE

[illegible] modern de luxe bungalow for sale for the first time. LARGE WATERFRONT LOT adjoining a beautiful area of the sea at Gulf Islands. Accommodation consists of Master bedroom, Insulated [illegible] Bath of master's quality throughout. Attached garage with extra storage space. [illegible] Price $16,700

Please call Ken Liss or J Chasman (Evenings) B 4837

JAMES BAY Walking Distance $5250

A very [illegible] bungalow of five large rooms [illegible] Light floors. Attached garage. Nicely fenced. Good garden. EXCLUSIVE LISTING

Please Call Violet McLean (Evenings) G 6867

WATERFRONT SPECIALS

CORDOVA BAY — About 160 feet frontage $1850

SAANICHTON BAY— Three and one-third acres $4000

[illegible] BAY— Over 50 acres $1650

SEAFRONT HOME

Situated on about two acres of ground in one of our most desirable residential districts within 15 minutes' drive. Delightful lawns, gardens, shrubs, imported trees etc. On very PRIVATE SANDY BEACH. House contains seven rooms with double plumbing. Oil-O-Matic heat. Best of oak floors downstairs PRICE $20,500

For further particulars and appointment to view, please ask for Mr Hall

LIST WITH US FOR ACTION

Pemberton, Holmes, Ltd

1003 GOVERNMENT ST. G 8124

VERNON MARTIN & CO LIMITED

730 VIEW STREET B 4264

MUST BE SOLD

Half acre of good garden land with 5-room bungalow situated in beautiful South Saanich. Three miles from Bungalow has living-room with fireplace, oak floors, kitchen, tile sink and nice bright breakfast nook. 2 bedrooms, 3-piece bathroom and one bedroom upstairs. Full size basement with hot air furnace. Price $7250

Listing 1386.

Ask for Mr. Bourrow

SEA VIEW—EXCLUSIVE

A charming stucco home with through hall, large living-room with fireplace, general size dining-room, cabinet kitchen with nook, two large [illegible] and 4-piece Pembroke bathroom also two bedrooms upstairs. Utility room with tubs. Full cement basement, hot air Oil-O-Matic furnace. Rumpus room, extra toilet, shower and basin. Separate garage. Landscaped garden on double lot. Full price $15,750

Listing 1396

Ask for Miss Courtenay G 8217

SEA VIEW—GORDON HEAD

A modern six room stucco bungalow situated on one acre of landscaped property with an unobstructed view of the Straits and Islands. It is fine residence is fully insulated and weather-stripped is wired for electric range, plate glass in living room and Bath is equipped with toilet screens and has solid oak floors throughout. Hot air heating. Large separate garage and tool shed. Price $16,250

Listing 1397.

Ask for Mr Clarke, G 7234

GENUINE—SACRIFCE OWING TO ILLNESS

Coffee Bar and Dining-room, very [illegible] located on a main road MUST BE SOLD IMMEDIATELY. This business is well known to everyone, and has WONDERFUL POSSIBILITIES. Since October 1948 through the poorest season it has shown profitable returns. ALTHOUGH THE PRESENT OWNER HAS $8,000 INVESTED to date, he is prepared to accept $5 000 or offer 10 order to make it possible for him to follow his doctor's orders in a large city. Particulars follow. Seats 47 people. Lease at $40 per month. Price includes stock and fixtures valued between $3 000 and $3 500. Because of limited trade, you can step right into this business at the beginning of the best season of the year. ONCE IN A LONG WHILE CAN WE OFFER AN OPPORTUNITY SUCH AS THIS $3900

Listing 10-891.

Call Mr. Hawkes, B 2101; or Eves., G 5136

HAWKES FOSTER, LTD.

1009 DOUGLAS (JUST NORTH OF N.S.C.)

KER & STEPHENSON LTD.

SELECT ONE OF THESE HOME SPECIALS

COSY AND SMART

This is an ideal home for two. A comfortable three-room cottage located close to Hillside and Quadra. Completely furnished and situated on large corner lot. IMMEDIATE POSSESSION, with full price only $3900

OAK BAY BEAUTY

This is a delightful stucco bungalow situated on a large lot south of the Avenue. Has large living-room and dining-room combined, a very convenient kitchen, two nice bedrooms, [illegible] bathroom. Through hall. This home has full cement basement. Located in very pleasant district. A wonderful buy for the low price of $7500

COMFORT AND BEAUTY

Real value in this home located in Saanich and close in. A five room stucco bungalow just three years old and has living-room with fireplace, good-sized dining-room, modern kitchen and bathroom. Through hall. Hardwood floors in main rooms. Full cement basement with piped furnace and an extra room. Garage under. This is a fine home. Exclusive listing, with price only $8500

TWO YEARS OLD

It's a beauty. A stucco home that has a through hall, large living-room with lovely fireplace, a guest-size dining-room, smart cabinet kitchen with tile sink, two bedrooms and Pembroke bathroom. Full cement basement with piped furnace. A large sunroom with hardwood floor, a guest-sized dining-room, lovely kitchen with tile sink. THREE large bedrooms and forty-piece Pembroke bathroom. Hardwood floors throughout. Kitchen wired for electric range. A wonderful buy for $10,500

ROCKLAND AVENUE DISTRICT

Here is an extremely attractive stucco semi-bungalow in one of the city's most desirable locations. Has through hall, large living-room with fireplace and hardwood floors, a large sunroom, a guest-size dining-room, a kitchen with tile sink, THREE large bedrooms and forty-piece Pembroke bathroom. Full cement basement with piped furnace. Garage (garden is extremely attractive and has fruit trees). This home has everything with other class of living. Exclusive listing. Price $13,650

OAK BAY

One block from the sea in this widely sought Oak Bay home. Situated on a large lot, the home has a through hall, large living-room, guest-sized dining-room, a kitchen with tile sink, THREE FINE BEDROOMS and a Pembroke bathroom. Full cement basement with Air-Matic Oil H.W. HEATING. Garage. This is a beautiful home in a very lovely location. Full price $13,900

KER & STEPHENSON LTD

Member Real Estate Board of Victoria

900 GOVERNMENT STREET G 4127

Night Phones—E 6326 B 3013 G 8216

OAK BAY CLOSE TO SEAFRONT

A delightful family home on double lot in lovely garden. This home has two complete sets of plumbing. Oil-O-Matic furnace [illegible] with fireplace. Cash offers considered $11,000

FAIRFIELD

6-Room Stucco Home with basement, furnace. Excellent garden. Sheltered height and clear Price $7000

FAIRFIELD

5-room bungalow without basement, but has circulating gas heater, fireplace and good lot. Clean and neat Price $5250

Please Ask for Mr [illegible]

FAIRFIELD

Brand new 5 room stucco bungalow with Oil-O-Matic furnace. Hardwood floors, cove ceilings. Good value $8750

WHAT OFFERS?

A man for the first person with a reasonable offer on this 4-room bungalow on two-thirds of an acre in Colwood.

Please Ask for Mr Colin Smith

MEHAREY & CO., LTD

620 VIEW STREET B 1187

BERNARD & CO.

B 5316

Exclusive Listing

Walking distance from city centre and park. Modern and attractive bungalow containing entrance hall, living-room with fireplace, dining-room, cabinet kitchen, two bedrooms and fine sunroom. Bathroom with tiled floor. Hardwood floors. Concealed staircase to unfinished upstairs. Full high cement basement. Automatic furnace, piped small rooms. Terms can be arranged Price $8400

BERNARD & CO

Member Real Estate Board of Victoria

670 FORT STREET, PHONE B 5316

Evenings

Mr Kennedy, G 6894, Mr Bennett, G 8130, Mr Ulrich, E 2326

DUPLEX AUTOMATIC OIL HEAT

Lower Suite [illegible] living-room with fireplace, dining-room, nice kitchen with tile floor and wired for electric range, one bedroom and 3-pce bathroom. Upper suite has living-room with fireplace, kitchen with gas range, one bedroom and 3-pce bathroom. Basement with automatic oil hot-air furnace and large automatic gas [illegible] hot water heater, separate garage. Situated in close-in Fairfield and is real value at [illegible]

BAYNE & NORMINGTON

[illegible] B 7161

Res. G 5484, G 7561

HOMES OUR SPECIALTY

Five-room home in perfect condition, with large garden. Walking distance. Price on terms $3500

Down Payment [illegible] All Cash

New four-room bungalow. A lovely little home. Close in. High basement. See this one and make an offer. Owner must sell. Small down payment will be accepted.

THE CITY BROKERAGE

[illegible] STREET PHONE G 6922

Night, G 7494

HAGAR'S

OAK BAY SOUTH

Offered for sale for the first time. This attractive stucco bungalow is situated on a secluded quiet street. Living-room with fireplace, dining-room, entrance hall, two nice bedrooms with large close in. Modern kitchen and bathroom. Well built in 1941 and all in A1 condition. Level lot. Good soil and some good bearing fruit trees. Low taxes. You can move right in. Exclusive $9500

WATERFRONT

Attractive Tudor style stucco home on a nice waterfront lot. Large living-room with fireplace, two bedrooms, bathroom and sleep. Large veranda. Lovely view. Terms. Exclusive $8925

BUNGALOW AND 2 ACRES

Within 9 miles of Victoria. Living-room with fireplace, 3 bedrooms, bathroom, kitchen, garage and outbuildings. Good poultry house for 700 birds. Exclusive. Immediate possession $6500

HIGH QUADRA

Attractive Colonial style white siding bungalow. Very spacious well planned and well built. Large living-room, dining room, two good bedrooms and bathroom. Entrance hall and modern kitchen. Insulated. Good basement with automatic oil heating. Corner lot. Exclusive $12 600

TEN MILE POINT

We have been instructed by the owner to sell this very attractive bungalow. Beautifully situated in this good residential area. The home has the Gulf Islands and [illegible] Three rooms and large grate fireplace, dining room, one with fireplace, kitchen, bathroom and [illegible] Hardwood floors throughout. Kitchen wired for electric range. A wonderful home and well built. Price $12,600

Please Ask for Mr Lupton

Evenings B 8813

ULTRA-MODERN OIL-O-MATIC HEAT

A beautiful [illegible] Bungalow with [illegible] living-room, dining-room, kitchen, [illegible] bedrooms and bathroom. Hardwood floors throughout. Full cement basement with [illegible] Garage. Terms. Exclusive $19000

Hagar & Swayne Ltd.

VIEW AT BROAD G 6121-2

Evenings G 4803

Member Real Estate Board of Victoria

INCOME TAX RETURNS PREPARED

Tax Investigations, Assessments Settled, Claims Handled. Ask for Mr Rogers

BOORMAN'S

OAK BAY CLOSE TO BEACH

IMMEDIATE POSSESSION

[illegible] Bungalow containing [illegible] Has a good outlook to Sea, Schools and Beach. Large living-room with fireplace, [illegible] hall, two double size bedrooms, [illegible] kitchen with modern [illegible] and cupboards. OAK FLOORS throughout. Pembroke bathroom. Full cement basement with Air-Matic Oil H.W. HEATING. Garage. This is a beautiful home in a very lovely location. Full price $7350

Evenings, Phone Mr Scott, G 3490

WATERFRONT HOME

Words cannot describe this SPANISH-TYPE HOME. Situated in one of the most OVERLOOKING A BEACH AND THE SPRAITS OF JUAN DE FUCA. There is a view from every room. Some of the extra features of this home are:

AUTOMATIC HEAT. SPACIOUS LIVING ROOM WITH SUN DECK OFF.

LARGE MASTER BEDROOM [illegible] GLASSED IN SLEEPING PORCH OFF

SITUATED ON 1½ LOTS. ONLY 10 MINUTES FROM TOWN

For further information call Mr J. B. Boorman at B 3016, evenings. PRICE $11,550

THREE BUNGALOWS IN HIGH QUADRA

The first is three years old and consists of SIX LOVELY ROOMS on one floor. Full cement basement with Robbit furnace and garage. Price $10 500

The other two are rearing completion and consist of five large rooms, [illegible] with each. Full cement basements, garages and [illegible] Excellent views. Each $10,500

Evenings, Phone B 2919

Boorman Investment Co Limited

620 VIEW ST PHONES B 2133 B 9843

Member Real Estate Board of Victoria

ARTHUR E. HAYNES, LIMITED

LOOK THESE OVER THREE EXCLUSIVE LISTINGS

$1,000 CASH

Five rooms on one floor. New condition. Dutch roof and finished outside with Barrett asbestos siding in shake effect. Solid concrete foundation. No basement. Modern throughout. Quadra Street. Balance monthly, no more than rent. Full price $4300

$1,000 CASH

Four rooms, bathroom and basement. Stucco. The home is in good condition and [illegible] Balance $30 monthly. Good or [illegible] No more than rent. Full price $3600

Have a look if you have the cash. This is a [illegible] Fairfield District. Close to Fairfield Road [illegible] Many fruit trees. Six-roomed bungalow. If you have cash, the price is $4,000. Part cash price $4500

Please Ask for W. Jones

Evenings B 8171

306 FORT STREET PHONE E 2623

FAIRFIELD

Nine year old bungalow consisting of living-room with one panelled wall and open fireplace, dining-room, kitchen and [illegible] wired for range, three 3-pce bedrooms, one bedroom and Pembroke bathroom. Insulated throughout. Hardwood floors throughout. Full cement basement with furnace and drive-in garage. Lot 60 x 120. Fruit trees. Price $11,900

OAK BAY

Attractive Tudor style home of 10 rooms located close to waterfront and within [illegible] distance of Oak Bay Junior High. Five rooms and 4-piece Pembroke bathroom on main floor. 3 bedrooms and four-piece Pembroke bathroom upstairs. Oil-O-Matic hot water heating. Rec-Rec installation, garage wiring. Hardwood floors downstairs and many other features including 4 usable closets in two bedrooms. This is a very lovely home at a quick sale price of $21,000

KENNETH J. DAVIS

Real Estate and Insurance Agent

CAMPBELL BLDG. 1038 DOUGLAS ST

Office B 8031 Res. B 2007

$3500

$3,500 CASH DOWN buys a 5-ROOM HOME in first-class condition, close to seafront

PHONE B 1187

MEHAREY & CO., LTD.

RIDINGS REALTY

103, 1210 BROAD ST. B 9131 or B 3083

"MUST BE SOLD"

This cute little three-room stucco bungalow [illegible] sold to settle an estate. Consists of large lit-a-room bedroom, nice kitchen and utility room, separate toilet. Lot 50 x 101 situated with 15 fruit trees. Separate garage with [illegible] floor. Taxes $25. Lovely location. Full price is ASKED $3200

Please Ask for Mr Amann

Evenings, B 7823

$1300 DOWN AND $35 PER MONTH

Buys this three room bungalow with extra [illegible] rooms. Electric range. On large lot. [illegible] Separate garage. On large lot, high up with wonderful view. $3700 Full price

BETTER BE QUICK ON IT

Please Ask for Johnny James

Evenings, B 4661

JUBILEE

To close an estate, we offer this very well built three-room home. Vendor intended taking this into living-room, family size dining-room with fireplace, large bright kitchen, three good-sized bedrooms, bathroom and modern kitchen. Insulated. Good basement with automatic oil heating. Corner lot. Exclusive $5250

Please Ask for Mr. Ridings

Evenings, B 6357

OAK BAY SOUTH

Five-room ultra-modern dry dash stucco bungalow. 1,200 sq. ft. of floor space. Entrance through hall with wall parquet. [illegible] beautiful living room 18 x 20 [illegible] with oak floors. Large [illegible] with [illegible] Hardwood floors throughout. Kitchen with [illegible] cupboards, [illegible] laundry room off. Two large bedrooms with walk-in clothes closets. Forty-piece bathroom with Bruce Tile floors. High basement with space for [illegible] Home has to have it [illegible] garage. Immediate possession. Enjoy the view of the sea and Olympic range. Lot 60 x 120. Fruit trees and shrubs. This is truly a beautiful home and well built. Price $12,600

Please Ask for Mr Lupton

Evenings B 8813

ULTRA-MODERN OIL-O-MATIC HEAT

A beautiful [illegible] Bungalow with [illegible] living-room, dining-room, kitchen, [illegible] bedrooms and bathroom. Hardwood floors throughout. Full cement basement with [illegible] Garage. Terms. Exclusive $19000

Hagar & Swayne Ltd.

VIEW AT BROAD G 6121-2

Evenings G 4803

Member Real Estate Board of Victoria

INCOME TAX RETURNS PREPARED

Tax Investigations, Assessments Settled, Claims Handled. Ask for Mr Rogers

CENTRAL REALTY

714 VIEW STREET B 2167

Here is a good buy in [illegible] home. Living-room with fireplace, [illegible] dining-room, [illegible] kitchen, two bedrooms and bathroom. Hardwood floors throughout. Full cement basement with furnace and drive-in garage. Lot 50 x 120. Fruit trees. Price $6500

Evenings.

Mr McDonald B 1542; Mrs Cooper, G 8306

HALLMARK & CO.

B 1513 307 CENTRAL BLDG B 1813

WATERFRONT

Hurry for this very modern stucco bungalow, consisting of living-room, dining-room, kitchen, two bedrooms, bathroom and [illegible] Pembroke bathroom. Two bedrooms, basement with furnace and drive-in garage. Lot 50 x 120. Fruit trees. Price $7350

OFF ROCKLAND

Just on the market and truly a bargain. This very lovely home is one of the nicest [illegible] in the city. There are [illegible] living-room, dining-room, two good bedrooms and bathroom. Entrance hall and modern kitchen. Insulated. Good basement with automatic oil heating. Corner lot. Exclusive $13,650

Mr McAdams G 2420 Mr Pinner G 7296

ARTHUR E. HAYNES, LIMITED

HIGH BURNSIDE

Four room white stucco bungalow. Living-room with fireplace, bath, kitchen. Basement, hot air heat, separate garage. This home is finished on a large lot 100 x 145 with good garden and fruit trees. Taxes $45. Reduced price $5250

GORGE WITH UNEXCELLED VIEW

Lovely new white stucco bungalow. Living-room with fireplace, oak floors throughout, three bedrooms, bath, kitchen, full basement, modern bath, and kitchen lots of cupboards, cedar-lined clothes closets. Full high basement, hot air heat, copper pipes. Lot 80 x 120. In lawn garden and small fruits. Terms. Price $7700

One year old gem, stucco bungalow, four large rooms, living-room with fireplace, oak floors, two bedrooms, bath, kitchen, fully modern, attached garage. A real nice home for only $7350

Evenings, Mr. Crawford, G 3030

N. H. CAUFIELD

304 PEMBERTON BLDG G 8923

HOMES OUR SPECIALTY.

New side-by-side duplex, close in, each side having living-room with hardwood floor, large dinette, modern kitchen with 3-burner gas range, large bedroom, bathroom, utility room with hot water furnace. A good home and revenue. Price and terms at office. 3044 Graham St. Listed with this office, exclusively

THE CITY BROKERAGE

1010 BLANSHARD STREET

Phone G 1423 Night G 7494

$6500

Cozy five-room house on 2468 Bethune Avenue, Saanich, one block from bus. Good district. Selling to settle an estate [illegible]

W. S. TULL

We have listings of grocery stores, garage business, apartment blocks and rooming houses which can be purchased at reasonable prices. We would be pleased to show you any of these properties at your convenience. Apply

HEISTERMAN & CO.

1011 BLANSHARD STREET B 4161

FAIRFIELD DISTRICT

REASONABLY PRICED • 3 BEDROOMS NEW RANCH-TYPE BUNGALOW SHAKE ROOF, OIL HEAT.

CALL RALPH, G 2349

AN IDEAL LITTLE HOME FOR ONE OR two people. Three-room cottage, [illegible] close to bus and shopping centre. Full price $3250

$1800—No. 1014—Buys this partly completed 4-room bungalow with utility room, shake siding. Stands [illegible] acre of good land with year round stream 12 miles from Victoria on good [illegible]

HANDYMAN SPECIAL

$4500 No. 841 A good buy in this [illegible] in house. Full basement and [illegible] garage and chicken house. Offer [illegible] and fruit trees. $2 000 cash will handle

$2000 CASH will handle this 4-room modern bungalow in city with [illegible] room and breakfast nook. Nice [illegible] Rest of money like rent. Good college. 4-piece Pembroke bath. In good living in L room and rental hall. You don't have to see it to love it. Will be finished in 30 days. Full price $5950

$6200 No. 870—New 4-room stucco bungalow. Full cement basement. Drive in garage. Two lots. Low taxes. Two-mile circle

REVENUE

$1950 Cash will handle this 8-room revenue home. 3-pce bathroom. Good Revenue. Full price $6750

A. W. MOORE & CO.

B 7841 616 Johnson Street B 8047

Evenings Call

Mr Stewart [illegible] G 5146

WE STAY OPEN [illegible] SATURDAY

SAANICH

A GOOD FIVE-ROOM BUNGALOW. HALF-ACRE of land. Bargain priced at $3200

LAKE HILL

A half acre of fruit garden, grapes, fruit [illegible] Immediate [illegible] $5500

BEST BUY IN FAIRFIELD

[illegible] Bungalow, [illegible] of private [illegible] Close to transportation, schools, etc. Fruit and [illegible] Terms. Full price $6100

FAIRFIELD REALTY CO

J. Wheeler — 3rd Central Bldg

Residence, G 6816 Phone G 8316

FOUR BEDROOMS

A BEAUTIFUL HOME WITH LARGE living-room with fireplace. Full cement basement with drive-in garage. Furnace. Full price [illegible] $6500

HEATING

Four three-room cottage on acre, monthly [illegible] Good well with automatic pump. [illegible] included. Terms as low as $1 000 down. Quick possession at $3500

JOHN GREENWOOD

1341 Broad Street

A BRAND NEW 4-ROOM BUNGALOW—A beautiful home on one large and [illegible] lot. Close to transportation, stores and schools. Hot water heating. Fully insulated. Drapes and [illegible] included. Good terms. Low taxes. Full price $2 850. Only one left. Immediate possession. Apply 147 R. G. Sherman Road (Langford)

NEW BUNGALOW—IMMEDIATE POSSESSION. Modern 5-room partly furnished bungalow. Fireplace and oil turning kitchen range with control. 50 x 100. Insured garage. Fruit trees with small fruits. Near shopping centre, bus and school. Close to Saanichton. Suitable for quick sale. $4 500. Owner moving. Apply [illegible] Street

NEW BUNGALOW. A GOOD BUY IN THIS. Attached garage. Low taxes. Ideal for retired couple. Phone owner, Colwood 3868R

A TOP COLWOOD 5-ROOM HOUSE. CEMENT basement, new furnace, garage. Small chicken house. Close to school and store. Fe mount 86W B 1915

A GOOD SEVEN-ROOMED HOUSE WITH [illegible] suitable for elderly couple. Low taxes. Phone G 1430

CADBORO BAY REALTY

BUYING OR SELLING YOUR HOME OR property is a serious business. Our results [illegible] honest and detailed work. That's our business. Let us handle your property affairs. Your recommendation will be our greatest reward.

Five-bedroom home for couple who desire the most beautiful home in the most beautiful setting. This bungalow cottage is available for only $8 000 cash.

Owners Leaving City—See It To Believe It

2027 CADBORO BAY RD PHONE G 6236

BUNGALOW FOUR ROOMS CENTRAL hall, four-piece bathroom, hot water heated hardwood floors, cove ceilings, [illegible] Venetian blinds, tile [illegible] Close to T.V.D. [illegible] Immediate possession. Price $5500

BRAND-NEW M.H.A. STUCCO BUNGALOW, off Cook Street. Contains large living-room, dinette, central hall, two bedrooms. Pembroke bath, wired for electric range, basement with hot-air furnace and garage. Price $8 750, half room [illegible]

CHOICE LOCATION

CLOSE IN, YET SECLUDED. BEAUTIFUL [illegible] home with the really determining factor cannot afford to miss. Look at a price you can't match. Both inside and out. Living-room and dining room with open arch, lovely large sun room. Three bedrooms downstairs, 3 rooms upstairs. A marvelous set-up. Contact us about this right away. Now $13,700

GONZALES

Six-room semi-bungalow. Large living room with fireplace, guest-size dining-room with built-in buffet, large kitchen and pantry; one bedroom, bathroom, down. A-1 fir floors. Up 2 bedrooms with dormer. Full high basement. Large lot and garden $7500

$1,000 CASH

WILL GET YOU a five-room house in good condition. Living-room, dining-room, 2 bedrooms, kitchen and pantry, utility room, outside garage. Balance payable at $30 per month $3950

KENNEDY REALTY

1216 Broad Street Phone B 6113

Member Real Estate Board of Victoria

CORDOVA BAY, SEA VIEW — FOUR-room bungalow with basement, hot-air heat, cabinet kitchen, tile sink, two bedrooms, living-room with fireplace, garage. Property has SEVEN view lots, on block from bus and beach. Fruit trees and lawns. Price $7 500 or near offer. Terms if desired. Phone owner, Colwood 191 W

CORDOVA BAY — SEA VIEW AND southern exposure. Fully modern four-room bungalow, large living-room with fireplace, cabinet kitchen, Pembroke bath, cement basement, hot air furnace. Owner B 6893

CABIN FOR SALE—3 ROOMS, LINED, insulated, cupboards, wired. Heavy floors. Cheap for cash. Box 3434; Metchosin Road R.R. 1, Victoria

CASH — 3-ROOM BUNGALOW, GOOD fruit and vegetable garden. Near bus. 2-3-mile circle. Box 2109, Colonist

NICE LOCATION OFF OAK BAY AVE

FIVE-ROOM BUNGALOW — LIVING-room with fireplace, dining-room, two bedrooms, bathroom, family kitchen, pantry and basement with furnace. Stairway to unfinished attic, large garden lot with fruit trees. Terms. Immediate possession. Price $5800

Two-story siding home. Entrance hall, living-room, dining room, breakfast-room, den and kitchen down. Two good bedrooms up. Separate toilet and bathroom. Basement, furnace and garage. Garden with fruit trees. $7400

RALPH E. WILSON

B 8122 [illegible] Pemberton Bldg

Res., G. J. Scott, G 2686

FAIRFIELD — MODERN NEW FIVE-roomed bungalow. Hardwood floors, [illegible] two bedrooms, bathroom, utility room, large hall kitchen, no basement, automatic oil furnace. Heatolator open fireplace, copper plumbing, insulated, cove ceilings. Non-traveled street, two minutes from shopping centre and bus, within one mile of city limits. Lang of Rec. Lovely garden and fruit. Price $5750. Phone E 3031, or write P.O. Box 266.

FOR SALE BY OWNER, IN GOOD LOCATION, modern new 5-room ranch-style bungalow on large lot close to school and transportation. Attached garage, full basement, hot air, living-room, dining-room through hall and two bedrooms, four-piece bathroom. Large modern kitchen with nook. Possession in ten days. Full price $5 150. Terms if desired. Phone G 1008

NEW STUCCO BUNGALOW FAIRFIELD NEAR PARK AREA. DOUBLE roof, quite, oil heat, insulated, hot air, 4-pce bath, nook in kit. D.R., and hall, tile in kit. bath and utility. Big BR + A cove ceilings. FULL PRICE $5 950, or offer. [illegible] A. P. H. SULLIVANT Gen. Contr. 3 Alta Vista Street B 6831

FOR SALE BY OWNER, WELL-BUILT and well kept 4-bedroom house with full basement, automatic heating. Living-room [illegible] dining-room, have expensive [illegible] Price $4 [illegible] Phone G 5841

FAIRFIELD — SEVEN-ROOM FAMILY home, semi bungalow, five rooms down, two up. Home well built in good condition, this district. Basement with furnace. Garden with flowers and fruits. Hedge and lawn with house. Terms. Owner. Box 2053 Colonist

FOR SALE BY OWNER—WELL-BUILT nearly new brick bungalow. Separate heated garage. Beautiful home, hardwood floors, 2 beds, all insulated and fenced. Near bus and school. Low taxes. Good location. Terms. Box 1961 Colonist

FOUR FURNISHED SUITES INCLUDING [illegible] This property situated within mile circle and bars. Two bathrooms, [illegible] nicely furnished, clean. Revenue over $100 month. Box 2045, Colonist

FIVE ROOM MODERN BUNGALOW [illegible] Six acres excellent water, [illegible] Price $6 800. Owner Box 1933, [illegible]

FAIRFIELD 7 ROOMS IDEAL FOR family home or revenue. Wash tubs, [illegible] and extra room in basement. Close [illegible] and water. No agents. [illegible]

FOR SALE BY OWNER—WELL KEPT family home, bungalow with matching garage on excellent garden lot. Large living room 21 x 13. Three [illegible] Low taxes. Price $6 800. B 1804

FIVE ROOMS, TWO BEDROOMS, DINING [illegible] hall, living room with fireplace, [illegible] kitchen, four-piece Pembroke bathroom, on two thirds acre. Colwood. Belmont 177

FOR SALE AT REAR OF 1114 LANGFORD Street. Write West, a small dwelling to be moved. Value [illegible]

FAIRFIELD NEAR BEACON HILL PARK and sea. A [illegible] home, partly furnished, [illegible] lot, [illegible] garage. Price $6 800. Some terms. Phone owner, B 3746

FOR SALE BY OWNER NEW 5-ROOM stucco bungalow on Austin Avenue, as [illegible] Price $7,000 [illegible] cash. Phone G 8016

FIVE ROOM HOUSE WITH BASEMENT, [illegible] garage, [illegible] down and [illegible] B 4811

FOR SALE BY REAL PAYING REVENUE [illegible] Very [illegible] basement [illegible] Phone B 1709 Colonist

FAMILY-SIZED 6-ROOM HOUSE FULL cement basement, gas stove and heating included $4,950. Phone G 2874

FOUR-ROOM COTTAGE $3 100. Terms. 1061 Tillicum Road. Apply after 4 p.m.

FIVE-ROOM MODERN BUNGALOW, high location. Owner. B 4887. No agents

FOR SALE BY OWNER 1024 LILLIAN Road. Phone E 8378

GORGE — FIVE-ROOM STUCCO BUNGALOW [illegible] and Pembroke bath. N. gas [illegible] $6,500. Phone B 5810 after 3 p.m.

HIGH QUADRA ONE YEAR OLD FIVE room [illegible] bungalow, hot water heat. G. 1261 Cumming Terrace. Fairfield. No agents

JUST FINISHED READY FOR OCCUPANCY. This modern ranch style bungalow consists living-room large Vitrolite fireplace, H.

HOUSES FOR SALE

SIX-ROOM, OLDER TYPE HOME, 2 bedrooms, close to P.O., basement, H.A. piped, 1 acre, 140x170, extra lot, garage. Suitable for rooming house. Full price $6950. Call Jack Brown, B 5512, G 4976

4 ESQUIMALT

Lovely modern bungalow overlooking Olympic Range, 1 large room, 2 bedrooms, kitchen, dining room, electric range, refrigerator, 3 piece bath, basement, H.A., concrete garage, large lot, lawn, landscaped. Full price. Terms for this bargain. $7500. Call Jack Brown, B 5512 or G 4976

6 ROOM BUNGALOW GORGE

Older type, 4 rooms on main floor, 2 rooms on upper floor, full basement, hot water heat. Full price $7650. Call Harry W. Frew, B 5112

CITY REALTY AND RENTAL BUREAU
704 Yates Street B 5212

SIX ROOM SEMI BUNGALOW IN GOOD condition, close to Oak Bay Junction, modern conveniences, fully insulated, garden, fruit trees, lot 50x120. Price $6,000. Terms. Apply Owner, Box 1878 Colonist.

SEMI BUNGALOW, SIX ROOMS, FULL basement, H.W. heat, 2 fireplaces, garage, garden, fruit trees, lot 50x120. Price $6,800. 516 Richardson.

THREE BEDROOM HOME, LARGE living room, dining room, oak floors throughout, fireplace, sun porch, garage, 1/2 acre, fruit trees, close to school and bus. Price $7,500. Phone Colquitz 8-6M.

TWO ACRES, ALL CLEARED, good soil, suitable for poultry or market garden, 3 miles from Victoria, $1,000 cash, balance to suit purchaser. Apply Owner, Box 1877 Colonist.

LAKEFRONT PROPERTY

FURNISHED TWO ROOM COTTAGE on large lot. Price $2600

Modern four room summer home (fireplace, garage). Deal at $6500.

EMPLE REALTY CO. LTD
230 Pemberton Bldg Phone E 5441

VIEW ROYAL — MODERN 4 ROOMED bungalow, 4 years old. Large kitchen with dining space, 3 piece bathroom, hardwood floors throughout, full basement, H.A., garage, 1 acre garden, fruit trees, chicken house, 1/2 mile to school and bus. Price $6,500. Terms arranged. Owner, Box 210 Colonist.

VACANT 5 ROOM MODERN BUNGALOW, hardwood floors throughout, large living room with fireplace, 3 piece bath, full basement, H.A., garage, 1 acre, fruit trees, close to school and bus. Price $6,800. Terms. For Appointment, Phone B 5859.

VIEW ROYAL — THREE BEDROOM home, modern kitchen, dining room, living room, 1/2 acre, fruit trees, close to school and bus. Price $6,500. Terms. Owner, Box 1871 Colonist.

$12,000 CORDOVA BAY WATER front — 1 acre, 5 room bungalow, full basement, oil heat.

$6500 3 room basement, H.A., garage.

$2600 Three lots with Summer cabin, close store, CORDOVA BAY.

$1000 DOWN. Business revenue home, 4 rooms, modern conveniences, large lot, good income. Full price $4,200.

$2000 DOWN. Modern five-room home, 1 acre, close to school and bus. Reasonable terms.

$1000 DOWN. Four-room home on 1/2 acre. Reasonable terms.

THE SHOREY REALTY
Phone E 2091 Evenings E 2064M

FALKLAND ROAD
OAK BAY SOUTH

12 YEAR OLD STUCCO BUNGALOW of 4 rooms and sunroom, 1 acre garden, fruit trees, lot 100x200, fully insulated, hardwood floors throughout, fireplace, full basement, hot water heat, garage, chicken house, close school and bus. Immediate possession. Offers invited. Owner will consider accepting offer payable $5,000 on Mortgage. Apply Owner, 1 Falkland Road.

SEMI BUNGALOW, SIX ROOMS, FULL basement, H.W. heat, 2 fireplaces, garage, garden, fruit trees, lot 50x120. Price $6,800. 516 Richardson.

THREE BEDROOMS, LARGE LIVING room, dining room, oak floors throughout, fireplace, kitchen with eating space, 3 piece bath, full basement, hot water heat, garage, 1/2 acre, fruit trees, close to school and bus. Price $7,500. Phone Colquitz 8-6M.

TWO ACRES, ALL CLEARED, good soil, suitable for poultry or market garden, 3 miles from Victoria, $1,000 cash, balance to suit purchaser. Apply Owner, Box 1877 Colonist.

VIEW ROYAL — THREE BEDROOM home, modern kitchen, dining room, living room, 1/2 acre, fruit trees, close to school and bus. Price $6,500. Terms. Owner, Box 1871 Colonist.

$12,000 CORDOVA BAY WATER front — 1 acre, 5 room bungalow, full basement, oil heat.

$6500 3 room basement, H.A., garage.

$2600 Three lots with Summer cabin, close store, CORDOVA BAY.

$1000 DOWN. Business revenue home, 4 rooms, modern conveniences, large lot, good income. Full price $4,200.

$2000 DOWN. Modern five-room home, 1 acre, close to school and bus. Reasonable terms.

$1000 DOWN. Four-room home on 1/2 acre. Reasonable terms.

THE SHOREY REALTY
Phone E 2091 Evenings E 2064M

WANTED TO BUY—HOUSES

ALL CASH FOR 4 OR 5 ROOM BUNGALOW in Oak Bay. Would like real bargain but must be ready. Box 1879 Colonist.

CASH CLIENT WANTS 2 BEDROOMS, large living room, kitchen and dinette. Automatic heating. Prefer area 10 to 15 years old. Call Mr. Russell at Valance & Sawyer Ltd., G 4412

MT. TOLMIE

CASH FOR HOUSE 6 ROOMS OR LESS, half acre or more. Sheltered. Mount Tolmie or Cedar Hill. No commission. Box 1881, Colonist.

DAUGHTER AND FATHER WANT NICE house, about 6 rooms, with basement and furnace, close in. About $7,000 cash. Box 1884 Colonist.

LISTINGS WANTED
"Buyers Waiting"

FOR HOMES OF ALL SIZES AND prices in all parts of Greater Victoria. If you have property for sale this place in Requisite. Oak Bay, Saanich or Victoria, please let us have particulars of same.

L. M. BONEYEAR & CO., LTD.
110 Royal Trust Building
612 View Street Phone G 8041

FOR RETIRED COUPLE — COMPACT three or four-room bungalow. Prefer basement, and must have garage. No agents. Box 1882 Colonist.

GOOD BUNGALOW IN GOOD DISTRICT. Cash buyer. Revenue proposition considered. Box 1826 Colonist.

WANTED TO BUY—HOUSES

HOME IN OAK BAY—STAIR AGE, PO version, not under $8,000, not over $10,000. H. Lambert, Box 70, Basalton.

HOUSE 4 ROOMS FROM OWNER. Box 1888 Colonist.

HOUSE WANTED UNDER $7,000. Box 2007 Colonist.

RETURNING TO ENGLAND IF YOU have property to sell, please apply Box 1883 Colonist.

WILL PAY $1,000 DOWN, BALANCE AS rent, for 3 or 4 room bungalow, Victoria area. Must be in good condition. Phone owner, G 4976.

WANTED — 4 OR 5 ROOM HOUSE, suitable for rooming house. Have $1,200 down. Reply Box 1876 Colonist.

WANTED TO BUY, 4 OR 5 ROOM HOUSE, 1 acre, fruit trees, close to school and bus. Reasonable. Phone owner, G 4976

Rebuilt Following War, Ship Returns to West

Marine News

Something of a nautical phenomenon is the new flagship of the Holland-America Line's North Pacific service operating from Rotterdam and London. Named the Dalerdyk with an entirely "new look," the ship's log book is reminiscent of many voyages in these parts before World War. Then she was known as the Damsterdyk.

[illegible] in 1939, the Damsterdyk came to Victoria on her maiden voyage that same year [illegible] in the service to the United Kingdom and The Netherlands until early in 1940 when the Nazis invaded Holland. The Damsterdyk was seized by the [illegible]

After the surrender in 1945 the ship was found at Hamburg badly damaged through aerial bombing. She was towed to Rotterdam where [illegible] of the line decided to [illegible] the hull rearrange and remodel the superstructure and install new Diesels and engine-room fittings.

Now entirely new in appearance, manned by a complement of 76, most of them war veterans, and with accommodation for 46 passengers, the Dalerdyk will be at Vancouver [illegible] according to E. F. Roth, Inter Pacific Coast manager of the Holland-America Line, San Francisco.

In Victoria yesterday Mr. de Lanoy recalled that when the West Wa[illegible] cut four ships of the line were on a regular North Pacific service: Dalerdyk, Dinteldyk, Dinderdyk and Delftdyk.

Captain De Lanoy, who was with the Holland-America Line before World War, Vancouver, has maintained a [illegible] schedule. Passenger service will be resumed through frequent sailings of the Dalerdyk and addition of a vessel now building in Holland, the Dinteldyk.

At present a visitor at the Empress Hotel, Mr. de Lanoy is accompanied by William C. Seabrooke, publicity and advertising manager of the line in New York.

The two were met here by George Paulin, who has served as Victoria agent for the line since 1930.

• • •

SHIP INSPECTED

More than 500 men, business and industrial leaders of Greater Victoria—inspected the C.P.R.'s new coastal ship S. Princess Margaret yesterday evening and particularly all left with a high opinion of the 6,000-ton vessel.

Capt. J. T. Hamilton, C.P.R. marine superintendent of the B.C. Coast Steamship Service, said the ship would be open to the public Sunday, afternoon and evening, 2 and 4.30 p.m. [illegible] Greater Victoria [illegible] expected to board the vessel at that time. Bycus, pipe-organist, will be heard in a [illegible]

At [illegible] ship will [illegible] run between Victoria and Vancouver. She will replace Princess Katherine, which was here for a month, [illegible] preparation to entrance into the Alaska service.

• • •

OPENS SCHEDULE

Canadian National Steamships yesterday began its 1949 schedule of service between Montreal and the West Indies with the sailing at noon of the 7,500-ton Canadian Constructor. Under the command of Capt. D. S. Wallace, D.S.C., R.D., O.B.E., the vessel is bound for Nassau, Bahamas and Kingston, Jamaica with a heavy cargo of flour, medical supplies, paper products and other Canadian goods.

• • •

LOADING FOR B.C.

The Furness Line's vessel Pacific Nomad will be in Manchester, England from May 2 to 11 loading general cargo for this coast, reports shipping agent Cecil Ridout, manager of King Bros. Ltd. This ship will be here late in June.

• • •

R.N. VISITOR

Capt. Sir Robert William Stirling-Hamilton, Bt., R.N., senior naval liaison officer and naval advisor to the High Commissioner for the United Kingdom in Ottawa, is expected in Victoria April 27 for a five-day informal visit to the Pacific Command Naval Command.

Capt. Stirling-Hamilton will be the guest of Rear-Admiral and Mrs. H. G. DeWolf at Admirals House, H.M.C. Dockyard.

Capt. Stirling-Hamilton was one of the senior naval officers who spent about ten days in the woods of northern Manitoba last September when the plane in which they were flying crashed.

Modern Ship Reaches West Coast

One of the most modern combination of cargo-passenger ships in world, Holland America Line's Mv. Dalerdyk is seen above as she passes under Golden Gate Bridge. Vessel is due at Vancouver Monday. Dalerdyk, 10,820-ton vessel, has accommodation for 46 passengers. She will be used between United Kingdom and Continent and the Pacific Coast of U.S.A. and Canada. In command of ship is Capt. Theunis Stuut, below, former commanding officer of Duivendyk.

Saanich Stand on Taxes May Cost 152 Houses

Saanich will be deprived of [illegible] tax payers Central Mortgage and Housing Corporation houses if the council doesn't change its stand [illegible] it was learned [illegible]

Central Mortgage [illegible] said [illegible] on the old Land [illegible] tax.

[illegible] meeting locked [illegible] council [illegible] eliminating [illegible] veterans who have [illegible] rehabilitated [illegible] full taxes.

A Central Mortgage and Housing Corporation official said yesterday he "doubts very much" if any other arrangement can be worked out with Saanich but added that [illegible] reach an agreement with the council.

He stressed that the corporation doesn't seek any arrangement for payment in lieu of taxes but merely wants to pay the present tax rate for five years.

The Chicago River, which flows from Lake Michigan, is one of the most important non-tidal rivers of its length, having about 15 miles of navigable channel.

Famous Canadian Entertainer Here

Fifi D'Orsay, original "Voomph" girl, whisked into Victoria yesterday to start two-day appearance at Sirocco Club here. Not exactly new to entertainment game, Miss D'Orsay appeared to have lost none of steam that made her a headline comedienne on stage and screen. Interrupted at rehearsal for picture above, she bounced cheerily to piano top to pose.

Fifi Parlayed Two Grips To Stage, Film Success

She started out as a little secretary in Montreal, but first, she danced in a [illegible] and [illegible] and became rich and famous.

But the best of it all is the laugh Fifi D'Orsay [illegible] money and naughty [illegible] she gets.

Which apparently has something to do with the fact that she was the fifth child in a family of 13 and was brought up partly by a grandmother who slapped youngsters who didn't behave and learn to speak French carefully.

Fifi said in an interview last [illegible] that she managed to save $100 when she worked as a secretary.

"And so I went to New York—spent nearly all of it on a wardrobe of people and a department store.

"I was given a little trunk, two little gowns. And some gowns. Not much. Just a little street outfit and a dinner gown.

She says after she got to New York she had to succeed after all those presents. "It was that simple."

After that she sang Mr. Mah in French at an audition. So they made her a dancer. But after a while they put her in sketches.

"Because they could see I had a good sense of timing," the curvaceous Fifi explains.

VAUDEVILLE ACT

Then there was the Beerns and Fifi vaudeville act. Beerns played a professor who gave Fifi music lessons.

"It was funny," she says. "He even gave me the piano."

Then she got into moving pictures because they needed a French girl for a part in "They Had to See Paris." Fifi said yesterday that she hoped to pay her first visit to Paris this Autumn.

"They wouldn't let me go overseas during the war," she is still complaining. "They said I was a disturbing element."

"I thought I was a [illegible]."

But she managed to make 2,000 appearances in camps in the U.S. and Canada between 1939 and the end of the war and [illegible] to earn a [illegible] money.

In 1947 she married [illegible] Ross who is her manager and master of ceremonies. In April, last year, she decided to go on tour again.

For the rest she is an admirer of Will Rogers, who told her she was "the real Mecca" [illegible] unreasonably [illegible] men to right [illegible] an accent but [illegible] words, likes to quote Rogers: "You never grow old. You grow up."

Kipling's 'If' Blank Page In Libraries

The visitor said plaintively that he had visited libraries all across Canada and he would like to see a book of verse containing Kipling's poem "If."

"If," he added, "you have such an item."

Miss Margaret Clay, librarian at the Victoria Public Library, said [illegible] "If" in [illegible]

But the visitor didn't think she could.

"Every book I've come across in the public libraries has had 'If' torn out," he remarked sadly.

If you are one of the several people who tore "If" from books in the Victoria Public Library you helped the visitor make his point.

If the library gets another copy of "If," the staff hopes it will be left in the volume where it belongs.

Dismisses Farmer Appeal

Appeal Court yesterday dismissed the appeal of George W. Farmer who sought to reverse Mr. Justice A. D. Macfarlane's Supreme Court ruling refusing him permission to have some claims struck out of the $3,800 claims against him.

[illegible]

Taxes [illegible] the assault and subsequent visits disturbed his home causing his wife to lose a child at birth.

Mr. M. M. Kenna, Farmer's lawyer, said [illegible] would admit [illegible] "[illegible] into court on [illegible] before the case opens in Supreme Court."

He added that his client felt that references to Taylor's wife had nothing to do with the case and would [illegible] to prejudice the future trial against him.

Car-Taking Charge Dismissed; Court Gives Benefit of Doubt

Charge of taking a car without the owner's consent, levied against John Arthur Sutton, 1144 Oscar Street, was dismissed by Magistrate H. C. Hall in city police court yesterday.

The magistrate said he would give Sutton the benefit of the doubt because John Lennox, driver of the car, stated he couldn't remember if he had told the accused to take care of the car. On the other hand, he said, Sutton said Lennox had told him to look after the car.

Sutton was defended by James J. Proudfoot.

James D. Rogers, 1107 Cook Street, was fined $50 or six days in one month in default when he pleaded guilty to a charge of having liquor in a Chinatown restaurant.

DRIVING INFRACTIONS

Charles B. Williamson, 245 Regina Avenue, was fined $50 and had his drivers' licence suspended for two months when he pleaded guilty to a dangerous driving charge.

Claude L. Harrison, city police, told the magistrate that the accused was the driver of a car which April 17 struck a telephone pole on Store Street, causing considerable damage.

William M. Montgomery, 1536 Wescott Avenue, was fined $50 and had his drivers' licence suspended for two months when found guilty on a dangerous driving charge arising out of an accident April 11 on Quadra Street near Hillside Avenue.

Similar charge against Norman Harry Thomas, 2727 Work Street, was withdrawn by the Crown. Jane J. Proudfoot was acting city prosecutor for the case.

Donald Hutchinson was fined $250 when he pleaded guilty to a charge of driving on a grass plot in Beacon Hill Park.

Relatives Look On With Pride At Final Winter Pro-Rec Show

A capacity crowd of nearly 500 persons last night proudly watched as sons and daughters, brothers and sisters, went through their paces in the Victoria High School gymnasium in the final W[illegible] display of the Victoria Provincial Recreational Centres.

The display brought to close the Winter season during which more than 1,500 boys, women and children participated in various activities conducted by instructors of the Pro-Rec Branch of the Department of Education.

One of the many highlights of the program came when 11-year-old Betty Mae King, daughter of Mr. and Mrs. Gordon M. King, 916 Quadra Street, performed dillight [illegible] with George Smith, [illegible] instructor, and Ed Keeler, chief instructor for Greater Victoria.

Numbers were performed by members of [illegible] Junior Girls, James Bay and Sidney Centre. In charge were Mrs. Gwen [illegible], Mrs. Daisy Gordon, Sidney and Fay Leather.

Tumbling sections [illegible] were presented by members of the Victoria Acrobatic Club under the direction of Mr. Keeler and assisted by Jack Moffat. In the display were William O'Brien, Robert Jackson, John Crossley, John Clarkson, Jack O'Neill and many other Victoria boys.

Victoria performers Verna and Larry Moore and their five-year-old daughter Darlene were seen in a special routine.

LONDON (CP)—Flowers recently planted in Regent's Park include 41,000 British Celtic, 10,000 wallflowers and 2,500 rose bushes.

Delegates Set For Convention

Esquimalt Progressive Conservatives have arranged to send 160 delegates to the nominating convention called to select a P.C. Coalition candidate to contest the provincial riding in the provincial election June 15.

President John Fox also announced the forming of a car pool to transport delegates to the convention hall.

The convention, to be held in Colwood Community Hall on April 27, will be restricted to Progressive Conservatives appointed as delegates by the various P.C. associations within the riding, it was announced following last night's meeting.

[illegible]

Architectural Show Still at Arts Centre

The architectural exhibition at the Arts Centre, 630 Humboldt Street, will be open [illegible] Sunday. Showing will be the last of the weekly exhibitions sponsored by the B.C. Institute of Architects.

Announcements

The Victoria Entertainers Federal [illegible] in connection with the Victoria [illegible] Labor Council present the Easter Concert Club Bazaar, Monday, April 25, at 8 p.m. Harold Kee Vancouver leading master of ceremonies. Fun and humor in the [illegible]. Never a dull moment. Tickets obtainable from any trade union circular. Kerr Bros., 1119 Fort St. and P. E. George Pandora Avenue. Featuring Johnny Lewis' Orchestra. 10 acts of vaudeville. Tickets $1, children half price, 50c. Net proceeds to Protestant Orphanage Home.

Salvage Collection: The Salvation Army will pick up from your door salvage of all kinds. Used clothing, shoes, furniture, your rags, household mattresses, carpets, rugs, carton boxes, newspapers, magazines, rendered fats. When you give it to the Army it is to help others. Phone G 7612.

Arts Centre of Greater Victoria, 630 Humboldt Street. Exhibition of Architecture by the members of the Victoria Chapter of Architects of British Columbia. Drawings, photographs and models. Open Friday, April 22nd from 11 to 6 and Saturday, April 23, hours 11 to 9. Members free. Admission 25c.

To the Discriminating. Rare Persian rug, Sarouk Kashan, 10.6 x 15, something most exquisite. Filigree design, beautiful art border. Also large hand-carved camphorwood chest. Also old hand-carved sideboard with carved sacrophagus. Call G 4793.

Saanich Progressive Conservative Association meeting in Royal Oak Women's Institute Hall, Monday, April 25, 8.15 p.m. General business and [illegible] general. G. R. Pearkes, V.C., M.P., will speak on affairs of the past session.

Your Ronson Lighter promptly repaired by specialists. Only genuine Ronson parts used. Authorized Ronson repair depot. Complete overhaul—including replacement of worn parts—95c. Minor repairs 50c. Lighter Repairs Ltd., 1015 Douglas Street.

Women's Canadian Club—Guest Day, Tuesday, April 26, 2:45 p.m. Empress ballroom. Topic: Panel discussion. Crime Comics. Speakers: Mrs. T. W. A. Gray, Mrs. A. Leeming, Miss Ethel Bruce, Mrs. Ross Napier.

Saanich Progressive Conservative general meeting at the Institute, Royal Oak, Monday, April 25, at 8 p.m. General Pearkes, our Federal M.P., will give a report on the session.

"Symphony in Silk and Wool" presented by XI Beta Chapter Beta Sigma Phi at the Art Centre, May 4, 5, 6 and 7, afternoon and evening. Proceeds Aged Women's Home and other charities. Admission 25c.

Salvage Collection for Esquimalt, James Bay and Gorge. We collect rags, paper, household mattresses and all kinds of bottles. Phone E 3413.

Portia White, distinguished Canadian contralto recital at First Baptist Church, Tuesday, May 3. Tickets, $1.25, at Fletcher's Music Store.

Victoria High School Spring play, "Pride and Prejudice." Friday and Saturday, April 29 and 30, 8:15 p.m., in school auditorium. Admission 40c and 25c.

Try Our Personalized Service. We make and remodel coats to fit you. All types of fur work done by experts on premises. Victoria Furs, 831 Fort St. Phone E 8133.

Leather Craft—James Bay Community Centre, 7-9, Wednesday evening. Eight lessons, $2. Further information phone E 7723.

China Painting—Colors, enamels, and china for sale. E 5943.

Two Steeples Famous English Rib Socks for men. 100 per cent pure wool. Now available again at Gordon Ellis, Limited, 642 Fort Street.

Adults' and Children's colonic, irrigation, massage, electricity. E 9121. Estella M. Kelley, est. 35 years. 501 Royal Trust Bldg., 612 View.

E. J. E. Hitchman, D.S.C., R.Cp., chiropodist - foot specialist, announces the opening of his office at Suite 306, Stobart Bldg. E 7956.

Reasons Repaired while you wait, 25c to 75c including parts. 703 Fort Street, at Kilburger's the Jewelers.

Malahat Chalet open daily except Mondays for delicious fried chicken and steak dinners, breakfasts and afternoon teas.

Betty Sutherland, hairdresser, is now associated with the Harper Method Shop, 312 Scollard Bldg. For appointments phone E 4926.

R.C.A.F. Association meeting Monday, April 25, 8 p.m., Army, Navy, Air Force Vets. Bldg., 1001 Wharf Street.

Rummage Sale—Camosun I.O.D.E. Wednesday, April 27, 9 a.m., Hard of Hearing Hall.

Come to Inglenook Gardens, 3640 Maplewood, for your flowers and plants. Surplus stock for sale.

Steam baths, short wave, hot packs, massage, colonic irrigations. 1334 Blanshard Street. Phone E 8111.

The Legal Firm of McIlree & McIntyre has moved to 406-11 Central Building, telephone now G 0501.

Birthday Tea and Sale, Canadian Anti-Vivisection Society, at Y.W.C.A. Saturday, April 23, 3 - 5 p.m.

No Bread at Mrs. Hopes Public Market stall till further notice. Cakes and cookies as usual.

The Old Charming Inn, Oak Bay seafront. Miss Ewing. G 0267.

"All My Sons"—Victoria Little Theatre, Drama, April 20, 21, 22, 23.

Devonshire Cream Teas served daily at "Toby Jug," [illegible].

Cadboro Bay Flower Show, May 7th. Your interest solicited.

Safe Journey

The large egg which was shown in the window at Easter was delivered to a Vancouver address. Much against our better judgment that it would arrive all in one piece, the girls agreed to the customer's wishes and, through dubious means and the help of Freda, it arrived safely, in beautiful condition which naturally pleased us and the customer.

Welch's
CANDY SHOP
745 FORT STREET
E 6422

RECORDS and SHEET MUSIC
THE GREATEST SELECTION ANYWHERE
Fletchers
THE DOUGLAS

DRUM INCINERATORS
At $4.00 Each
Delivered in Two-Mile Circle
Camp Stoves $20.00
Combination Stove and Heater $30.00
INDUSTRIAL TYPE
First Aid Stretchers
$2.95
FOR YOUR SHORTAGE — SEE OUR SURPLUS
CAPITAL IRON & METALS LIMITED
1824-1832 Store St. G 2434 - G 8441

SEED POTATOES--
WE STILL HAVE A FEW VARIETIES LEFT
★ Garden Seeds
★ Bedding Plants
★ Garden Tools
We Have a FERTILIZER For You, Whatever You Might Want It For
Plant Your GLADIOLUS BULBS Now
BUCKERFIELD'S
FARM AND GARDEN STORE
2105 Douglas St. Beacon 3184
Just 3 Blocks Below The Bay

BUILD with the BEST!
Everything in lumber for a house or a pantry shelf.
and at Crowe, Gonnason you'll find the lumber, the sash, door and millwork of selected quality. Cost alone does not decide the best materials for the work you plan. Every job has its own grade of lumber best suited for the work in hand. You draw on 60 years' experience when you use the friendly, helpful advice that goes with personalized interest in your problems.
Open Every Weekday—and FOR YOUR CONVENIENCE Open Saturdays 9 A.M. to 1 P.M. and 2 to 4 P.M.
2324 Government Street
CROWE, GONNASON CO. LTD. Lumber
CALL E 7141

Plenty of FREE Convenient Parking Space at THE BAY

The BAY
Phone E7111

For Work or Play---Knockabout

STURDY JEANS

In Blue or New Spring Colors

They're the thing to wear . . when you work in the garden, play ball, cycle or just loaf away a day on the beach! Sturdy denim in favorite blue or new turquoise, navy and brown. Sizes 12 to 18. **2.98**

A. Smart Girls' New Rayon Plaid BLOUSES

Made for sports and fun . . . gay or subdued color combinations in sizes 12 to 18. Each **4.98**

B. Fine Imported Egyptian Cotton "T" SHIRTS

New shipment of these popular summertime shirts in white, blue, turquoise, yellow, red or rose. Sizes 32 to 38. **1.59**

C. Low-Priced Sports BLOUSES

Wonderful sportswear . . . grand to wear with casual suits. White, red, blue or green. Sizes 12 to 18. Each **2.98**

D. All-Wool Herringbone JACKETS

Casual as a breeze . . . or dressy enough for business or school. Navy and red. Sizes 12 to 18. **9.95**

Good-Looking Rayon Gabardine SLACKS

Roomily cut for comfort . . . smartly styled with zipper side, slash pockets. Green, wine, navy, grey. Sizes 12 to 16. **5.95**

BAY Teen-Timer Shop, Second Floor

Little Boys' FLANNEL SUITS

Unusually Low Priced for Fine All-Wool Material

Single-Breasted Jacket
Full-Belted Pants **7.95**

Yes, ma'am, he'll be all spruced up for spring and many a day after when you outfit him in one of these handsome, tailored suits. First quality all wool flannel in grey and sand shades. Sizes 4 to 6x.

LITTLE BOYS' COTTON KNIT SUITS
Short sleeves, button shoulder tops, elastic-waist short pants. Blue, white, red, yellow and tan. Sizes 2, 3 and 4. **1.98**

KIDDIES' COTTON DENIM COVERALLS
Sturdy, washable denim, styled with bib front, 2 pockets. Tan color piped with red. Sizes 2, 3 and 4. **59¢**

WOOL PLAID BOXER-STYLE SHORT PANTS
New shipment in a wide variety of plaids. Sizes 3 to 6x. **2.98**

COTTON KNIT BOYS' T-SHIRTS
Wide assortment of colors in sizes 2, 4 and 6. **98¢**

BOYS' FLANNEL SHORT PANTS
All-wool with elastic waist, belted front. Grey or sand. Sizes 4 to 6x. **2.50**

BAY Children's Wear, Third Floor

SHORT-SLEEVE COTTON T-SHIRTS
Well-made, easily-laundered T-Shirts with nursery rhymes on front. Sizes 2, 4 and 6. **79¢**

Now You Can Have All the White SHIRTS

You Want at Small Cost 3.25

- Sanforized Imported Woven Broadcloth!
- Two Well-Known Makes . . . All First Quality!

Nothing smarter for business or dress than snow-white broadcloth shirts! Our new shipment is completely Sanforized to look good throughout their lifetime . . . wash like a dream! Fused collar attached style, in sizes 14 to 17½. Choose two or three today!

BAY Men's Furnishings, Street Floor

"Hollywood Styled" "T"-Shirts - 2.95

Fashion favorites in long and short sleeves, lobster and fancy designs. White, blue, yellow, sand, green. Sizes small, medium and large.

Waffle Knit & Terry Cloth	1.95
Harvey Wood interlock	2.25
Cotton Mercerized	2.50
Rayonite Tricot	2.95

BAY Men's Furnishings, Street Floor

Just Arrived! Warrendale Flannelette

PYJAMAS

Roomily cut Walton cloth with drawstring waist, lapel collar. High color stripes in wine, grey, blue or tan. Sizes 36 to 46. **3.98**

BAY Men's Furnishings, Street Floor

MEN'S WORK BOOTS At a Money-Saving Price

Combined Comfort and Foot Protection at a Very Low Price!

Sturdy retan leather uppers; medium-weight Penetang, water-tight leather soles; solid rubber heels; plain and toecap styles. Made to wear long and well, protect your feet and give plenty of comfort! Sizes 6 to 11. Today at The Bay! **5.95**

BAY Men's Shoes, Street Floor

MEN'S 100% WOOL ENGLISH FLANNEL WORSTED TROUSERS

Just Arrived in Time for Spring and Summer Sports and Vacation Wear!

Made for men who intend to make the most of their leisure time . . . and still look smartly dressed! Pleated slack style with zippers. Medium grey. Sizes 30 to 42. **14.95**

RHODES' TWEED TROUSERS	pair 5.95
RAYON TROPICAL WORSTEDS	pair 8.95
FLANNELS, WORSTEDS and RAYON GABARDINES	pair 9.95
WOOL AND RAYON GABARDINES	pair 12.95
WOOL COVERT CLOTH	pair 14.95
PURE WOOL FLANNELS	pair 16.95
PURE WOOL GABARDINES	pair 17.95
DARK FLANNELS	pair 25.00
WOOL GABARDINES	pair 25.00

BAY Men's Clothing, Street Floor

BOYS' JACQUARD SWEATERS

Cotton and Wool **1.98**

Hard-wearing, washable sweaters, styled with crew neck and long sleeves. Green and red or yellow and maroon. Sizes 24 to 32.

COTTON SWEATERS

Jacquard pattern, crew neck, long sleeve style. Beige and green, brown and green, blue and maroon, maroon and red. Sizes 26 to 32. **1.29**

BAY Youths' Wear, Street Floor

Special! OUTSEAM SOFT BALLS

Good, Sturdy, Regulation Ball -- Regularly Priced at 1.98

Here you are kids . . . real regulation softballs for those fun filled games outdoors. Sturdy and tough with outseams to stand up on any kind of baseball lot. Choose now! **1.69**

GLOVES OR MITTS

Hand formed in Red cowhide by Draper Maynard, Dalgnault-Roband and Winnwell.

3.98 5.98 10.98

BASEBALL BATS

For baseball or softball. Priced from

1.10 1.95 2.75

BAY Sporting Equipment, Third Floor

STORE HOURS:
9 A.M. to 5 P.M.
Wednesday: 9 A.M. to 12 Noon

Hudson's Bay Company

The BAY — Your Friendly Store — Guarantees 100% Satisfaction With Every Purchase

DAILY, 5c

SUNDAY, 10c

COLONIST TELEPHONES
All Departments — E 4111
AFTER 11:30 P.M. AND BEFORE 8:00 A.M. AND SUNDAYS
News Desk — E 4509
Reporters — E 6309
Sports — E 7000
Social, Island News — E 6363
Circulation Mailing Room — E 0725

The Daily Colonist.

THE OLDEST DAILY ON THE PACIFIC COAST—ESTABLISHED 1858

WEATHER FORECAST

Victoria and Vicinity: Cloudy with scattered showers in the morning clearing in the afternoon. Winds southwesterly 15 mph. Temperatures mainly reaching 50 mph in the afternoon. Little change in temperature.

High: Unofficial
Sunshine Yesterday: 6 hours 24 minutes

NO. 113—NINETY-FIRST YEAR — VICTORIA, BRITISH COLUMBIA, SUNDAY, APRIL 24, 1949 — SIXTY-FOUR PAGES

New Era Hailed As Ruling Ends Mountain Rate

Better Times Ahead for Province; Wismer Seeks Passenger Fare Cut

Business and political leaders of the province look with pleased anticipation to better times ahead for British Columbia industries, following yesterday's announcement from Ottawa of the removal, effective July 1, of the mountain differential freight rate.

For the Provincial Government, the announcement was a victorious end to a 50-year battle against "a discrimination against this province and one of the chief drawbacks to our economic development."

Said Premier Byron S. Johnson: "I know of no announcement in recent years that has given me greater satisfaction than the announcement by the Board of Transport Commissioners."

FURTHER EFFORTS

Attorney-General Gordon S. Wismer, for whom the freight rate issue has been a personal fight for 25 years and who presented the Province's case to the Transport Board, was particularly gratified. He was encouraged, as well, to further efforts aimed at removal of disadvantageous railway passenger rates.

"Although a mountain differential on passenger rates was not dealt with during the hearing on freight charges, nevertheless it exists," he said. "It should be removed at the same time. The railways cannot retain their mountain differential on passenger rates while removing that differential on freight."

The direct saving to the Province of $3,500,000 is only one phase of the benefits to the province.

BENEFIT MOST

Secondary industries of British Columbia are expected to benefit most from removal of the differential, and business leaders said yesterday the removal would permit them to compete on more equal terms with Prairie manufacturers, especially in the Prairie Provinces.

Food, metal and wood manufacturing plants will be able to expand their markets, competing on an equal footing with Prairie manufacturers.

At the same time, lower freight rates on imports from the East may be reflected in lower prices in British Columbia.

In Victoria, H. A. Wallace, managing director of Yarrows, Ltd., felt the reduced rates will be everything helpful to the shipbuilding industry on the British Columbia coast. Practically all steel and other shipbuilding materials used in local shipyards are brought here from Eastern Canada," he said.

Because the British Columbia yards have had to pay such high rates to have steel delivered, they have been in an unfavorable position when competing with Eastern shipyards, he noted. This situation will be considerably improved in so far as submitting bids on new ship construction is concerned, Mr. Wallace intimated.

Intent on Establishing Flying Mark

C.P. Photo

Still intent on her aim of being the first woman to pilot a light aircraft around the world, Mrs. Richard Morrow Tait is seen here in her second plane, "Next Thursday's Child," during a brief stopover at Edmonton. The plane is the successor to "Thursday's Child" which crashed up near Tok, Alaska, while flying eastward on a globe-girdling flight from the United Kingdom. With Mrs. Tait is her navigator, Jack Ellis.

Reds Take Nanking Shanghai Menaced

Communists Occupy Capital; Sweep Towards Second Centre

SHANGHAI, Sunday, April 24 (AP)—Chinese Communist troops today triumphantly occupied Nanking, reports filtering in from that Nationalist capital said.

Red troops in a victorious sweep across the Yangtze also were said to be nearing Shanghai, a second great centre of Nationalist power.

The reports from Nanking said the occupation was orderly.

All [illegible] were out in force [illegible] and unopposed.

The military situation was obscure at the [illegible] sweep southward from the Yangtze.

TO DEATH

Gen. Clark L. [illegible] commander of the Shanghai garrison, declared that the greatest [illegible] and Asia [illegible] be defended "to the death."

Garrison soldiers worked day and night before Shanghai to erect barbed traps and pillboxes. But the defence zone seemed to be poorly organized. It was not very heavily manned.

The seals of Government and army officials from Nanking [illegible] Shanghai continued during the morning.

[illegible] Ho Ying-chin was [illegible] Acting President Li Tsung-jen is here. But [illegible] Hours passed, and no [illegible] came.

Gen. Chang Chun, John Calvin [illegible] warned American [illegible] they should leave Shanghai as fast as they can.

[illegible] Premier Li [illegible] Kai-shek [illegible] arrived here with President Li. [illegible] Nanking [illegible] Shanghai [illegible] defence [illegible] Shanghai.

[illegible] Shanghai [illegible] Red offensive [illegible]

[illegible] Shanghai [illegible] Communists [illegible] Shanghai [illegible] Shanghai [illegible] Shanghai

Three Men Die As Wind Hits In Washington

SEATTLE, April 23 (CP).—Heavy winds blowing in gusts up to 45 [illegible] and minor power failures.

The dead

A man identified as Kurt Braun, 63, of Olalla, drowned in Crescent Lake north of Gig Harbor when the wind swamped the small rubber life raft from which he was fishing.

George F. Izott, 63 retired farmer, died of a heart attack from what a physician said was excitement caused when the wind blew down his barn near Auburn.

Roman Hunter, 60, civilian fireman drowned in Moses Lake when choppy waves provoked by the wind tossed him out of his outboard motorboat.

The wind was generally strong in both Eastern and Western Washington.

"Peace" Parley Cheers News Of Red Gains

PARIS, April 23 (AP) — The loudest cheers of the four-day-old World Peace Congress were given today at the announcement of a Communist war victory in China.

Two minutes of wild cheering greeted the statement of the day's chairman, J. G. Crowther, a British scientist, that "we have just learned that the Communist Chinese Army liberated Nanking."

The delegates' unattuned silence rather when the speaker criticized "people who are bureaucrats" and mixed those remarks when an American, O. John Rogge, said Russia lacked political freedom.

They got their first shock when Harvey Moore a British lawyer told them that "proletarian bureaucrats as well as bourgeois bureaucrats will have to learn that people want freedom of the ballot, dual freedom of speech, freedom of elections and freedom to change their Government if they want to."

When the delegates sat silent, Moore demanded "where are your cheers?"

He got a few then.

The second shocker for the delegates was a declaration by Rogge, former United States assistant attorney-general that Russia and the United States were equally responsible for the cold war.

Boos and hisses interrupted his speech when he said there was lack of equality for racial minorities in America and "likewise there is not sufficient freedom for political minorities in the Soviet Union."

To Fly Aid To Eskimos

WINNIPEG, April 23 (CP) — An RCAF aircraft will leave here tomorrow for Chesterfield Inlet 1,000 miles north, carrying a group of medical personnel who will examine the Eskimos stricken with pneumonitis several months ago.

Heading the group will be Dr. W. J. Woods of the Indian Affairs Department, who headed the group which flew to the inlet March 1 following report of the outbreak. Dr. Wood and his party returned to Winnipeg [illegible] days later taking with them 11 of the most seriously stricken Eskimos.

[illegible] of the Eskimo children brought to Winnipeg will be returned to their Chesterfield Inlet homes on tomorrow's plane, Dr. Wood said.

Miss Constance Beatty of Toronto, a physiotherapist, and Miss A. McCarthy, an Indian Affairs Department nurse, also will be aboard.

Island Airmen Get Promotion

Promotion list for R.C.A.F. airmen issued by the Air Force Headquarters, Ottawa, includes 56 members from British Columbia.

Following are the names of the Vancouver Island men, giving their new rank:

W/O2 L. V. Laycock, Sidney; F-S. W. R. Ruffell, 1026 Monterey Ave.; F-S. A. J. Dallain, Sidney; F-S. R. H. D. Clark, 433 Heather St.; Sgt. A. Strachan, Patricia Bay; Sgt. L. R. Dickson, Patricia Bay; Cpl. A. E. Gray, Port Alberni; Cpl. J. Leiper, 3570 Calumet Ave.; Cpl. K. J. Neuman, 1031 5th St., Sidney; Cpl. S. W. Smith, Balmoral Hotel; Cpl. H. G. Beere, Sidney.

WOOTTON, Straffordshire, England (CP).—Four generations, including seven of his own children, went to James Baylis' 100th birthday party here.

Off to Brussels

Thirty eight members of Junior Chamber of Commerce, representing all parts of Canada, are attending annual International Chamber of Commerce Congress in Brussels. Group of young Canadians is shown boarding Trans Canada airliner for trans Atlantic hop.

Canadian Embassy Staff At Nanking Still "Safe"

OTTAWA, April 23 (CP) — Canadian [illegible] foreign representatives [illegible] Embassy officials in the undefended Nanking [illegible] pro-Chinese capital of Nanking may be [illegible] by Chinese guards and [illegible] in danger. For the next two or [illegible] three days a Government spokesman said today but so far the staff was reported safe.

No arrangements have been made to withdraw the staff in view of the [illegible] Communist onslaught. The staff will remain until order is restored by the Communists, expected to have the city in their hands by early Sunday.

"We expected danger," said the spokesman, "and normal precautions were taken."

These included herding Canadian Embassy officers together with [illegible] staff members [illegible] Communications with Nanking ceased this morning more than two hours before [illegible]

Report Czechs Planned Coup, Called It Off

WASHINGTON, April 23 (AP) — A spokesman for the Council of Free Czecho-Slovakia said today underground forces in Czecho-Slovakia called off an attempt to overthrow the Communist Government some time ago.

This former Czech official who declined use of his name, said preparations had been made for such an attempt but that it was called off because "the situation would not justify anything of that kind. It would have been a sacrifice."

The chances of success were "absolutely against" those plotting the overthrow of the present Government, he said. The case which had been set by the underground forces involved "was quite clear" when the decision to call off the project was made, he told a reporter.

The spokesman declined to say what date had been set or to give other details, because, he said, it might encourage other attempts.

He added that "there is a very good chance for the future."

EDINBURGH (CP) — George Middleton 51, secretary of Glasgow Trades Council who resigned from the Communist Party last year has been appointed general secretary of the Scottish Trades Union Congress.

Will Remove Stone Cupola Atop Capitol

OLYMPIA, April 23 (AP) — Workmen will start next week on the six-week job of removing the Roman cupola atop the State Capitol dome. The cupola was severely hit last week in earthquake and the Capitol evacuated — just in case the big ornament should crash through the building.

Scientists from the University of Washington and officials from California, meanwhile were studying the quakes. Five Californians were looking for signs of and higher damage. The university men were seeking data on the Olympic Mountain fault blamed for several quakes.

General Ma Halts Nanking Looting, Arranges Welcome for Communists

By SEYMOUR TOPPING

NANKING, April 24 (Sunday) [illegible] troops reached the open gates of this loot-torn firelit Chinese capital last night and prepared for a triumphant entry this morning.

The 100,000 Government troops in and around Nanking had fled southward Saturday morning, pausing only to blow up the railway station and set the waterfront afame.

Looters quickly went to work. Wave upon wave of robbers and killing [illegible] raged all day Saturday.

SOME ORDER RESTORED

By nightfall an emergency "peace preservation committee" headed by Gen. Ma Chin-yuan, a former Government division commander, had restored a semblance of order and arranged by radio for the Communist entry.

Ma announced shortly before midnight Saturday that the Reds had begun crossing from the north bank of the Yangtze River at 6 p.m. to Shang Hain Ho, three miles from Nanking's west gate.

By the time of his announcement several thousand were over the big river, waiting to enter by daylight.

Ma said he did not think the Reds would enter sooner, although the gates stood open and they knew they could walk in whenever they chose.

ARRANGING WELCOME

Ma said he was arranging a formal welcome and that his committee early today was drafting slogans of greeting.

Darkness and volunteer patrols of students and citizens finally halted most of the looting.

Sporadic rifle fire still crackled in the streets, however, and the bodies of looters lay where they had been slain.

Among the homes ransacked in the traditional Chinese reaction to disorder was that of Acting President Li Tsung-jen.

His family home in Hongkong announced that he had reached Canton.

Late in the night tremendous explosions and fires in the city, [illegible] of the Yangtze shook and illuminated Nanking. It was reported that Government troops had demolished fuel and ammunition supplies near Pukow, although Communists were in control of the north bank.

SPORADIC FIRING

From the distant southern suburbs near Blue Dragon Hill, some Nationalist artillery fired intermittently over the city.

Demonstrations by the [illegible] Nationalists were [illegible] spotty.

Times correspondent [illegible] efficiently blew up the railway station, and set fire [illegible] from Special [illegible] harbor.

The city's two airfields, he were were in usable condition. The Nationalist air force dumps of gasoline and bombs there were undisturbed.

ONE PLANE LEFT

At the other field, "The Ming Tomb" field, there was only one plane—the United States military attaché's ship, standing by for possible emergency use.

However, the United States and British Embassies reported none of their nationals had been molested.

Before leaving Saturday, George Yeh, acting foreign minister, again urged all foreign diplomats to move to Canton, but they all advised him they intended to stay. Only the Russian ambassador is in Canton. Resistance was extremely weak. The Red radio said Nationalist everywhere [illegible]

States Murphy May Be Ousted In Union Vote

VANCOUVER, April 23 (CP).—A Vancouver newspaper today reported that ousting of Harvey Murphy from his post as regional director of the Mine, Mill and Smelter Workers' Union (CIO) is indicated in results of voting in union districts in British Columbia.

With only the Bralorne district and a small Vancouver local still to be heard from, three Murphy-sponsored candidates appear near defeat in the fight for positions on the five-man regional board.

The newspaper added the three leading candidates all have made it clear that they will ask the union's international office to recall Murphy.

Claire Billingsley of Trail appears to have ousted John Moffet as district president. Dave McGee of Kimberley is expected to take over the president's [illegible] secretary from Ken A[illegible] and Jim Byrne of Trail is [illegible] D. Beanger for board member [illegible]

Looters Strip Police Station

NANKING, April 23 (AP) — Some of the looting in Nanking today was [illegible]

A boy about seven years old [illegible] up and down in front of the stripped police headquarters, brandishing a bayonet and sporting a policeman's white pith helmet.

BRAND NEW . . . BRAND FAMOUS!

Choose From Our Wide Selection of Nationally-Known Watches

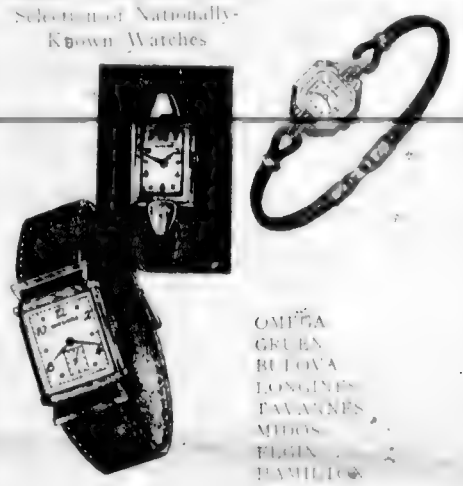

OMEGA
GRUEN
BULOVA
LONGINES
TAVANNES
MIDOS
ELGIN
HAMILTON

Use Our Convenient Budget Plan

F. W. Francis LTD.

DIAMOND MERCHANTS 1210 DOUGLAS ST.

HEARING AIDS

[illegible] for the personal hearing need [illegible]

3 Days Home Trial If Desired

VICTORIA HEARING AID CO.

B. S. H. TYE 326 PEMBERTON BLDG.

625 FORT STREET

Owned and Operated by Hard-of-Hearing People

Oldest Established Hearing-Aid Company on Vancouver Island

DAYLIGHT SAVING

STARTS TODAY

but

RADIO SAVING

GOES ON ALL YEAR ROUND AT

RADIO APPLIANCE Co.

783 FORT ST. E 6661

VICTORIA'S RADIO CLINIC

FIRE SEASON

May 1st—September 30th

A special appeal is directed to smokers to be careful during this period.

THE FORESTS OF BRITISH COLUMBIA PROVIDE HEALTHY RECREATION FOR THE YOUTH OF THE PROVINCE. HEALTHIEST PLEASURES ARE TO CONTINUE. THE FORESTS MUST BE PRESERVED.

DO YOUR PART AND

HELP PREVENT FOREST FIRES

British Columbia Forest Service
Department of Lands and Forests

HON. E. T. KENNEY, Minister — C. D. ORCHARD, Chief Forester

New Furnaces

SALES AND INSTALLATIONS AND REPAIRS

- Engineered Hot-Air Heating
- Air-Conditioning
- Sheet Metal Work

FREE ESTIMATES

Kingston Sheet Metal

100 KINGSTON G 1[illegible]

ABUNDANT HOT WATER

at

LOW COST

with an

AUTOMATIC OIL WATERHEATER

Sold, Installed, Serviced by

C. J. McDOWELL

1000 Douglas Street

GALT COAL

"BURNS ALL NIGHT"

CANADA'S HIGHEST QUALITY DOMESTIC COAL MINED AT LETHBRIDGE, ALBERTA, FOR OVER 60 YEARS

G 2441

"A Ton in Your Bin Is Worth Two in the Mine"

VICTORIA WOOD & COAL CO. LTD.

217 PEMBERTON BLDG.

Attention, Victoria Homemakers!!

Victoria's New, Modern Household Locker Plant

SWITZER'S

QUICK FREEZE LOCKERS LTD.

Now Offer You Two Sizes in Family Frozen Food Lockers

A FULL LOCKER IN OCTOBER IS LIKE MONEY IN THE BANK

FAMILY FROZEN FOOD LOCKERS CAN BE RENTED BY THE YEAR OR HALF YEAR

FAMILY FROZEN FOOD LOCKERS: LARGE SIZE; RENTAL PER YEAR $12.00
FAMILY FROZEN FOOD LOCKERS: SMALL SIZE; RENTAL PER YEAR $6.00

ENJOY YOUR OWN GARDEN FRESH FRUITS AND VEGETABLES THE WHOLE YEAR ROUND!

MEATS, FRUITS and VEGETABLES can be purchased for your Locker from us at a SAVING OF 20¢ on the dollar . . . BELOW RETAIL PRICES!

DON'T DELAY, EAT THE BEST FOR LESS

ORDER YOUR OWN FROZEN FOOD LOCKER TODAY!
IT'S THE SMART WAY — IT'S THE MODERN WAY!
IT'S THE SAVING WAY AND THE BIGGEST BARGAIN EVER OFFERED YOU IN YOUR FOOD COSTS!

PHONE B 2614

1700 Blanshard Street — "Back of The Bay, on Arena Way"

LOCKERS OPEN: MONDAY THROUGH SATURDAY—8 A.M. to 5:30 P.M.

Your CREDIT is GOOD Here

$19.00 DOWN PLACES THIS BEAUTIFUL 3-pc. Chesterfield Suite IN YOUR HOME

EASY TERMS PLUS $40.00 REDUCTION

NOW YOUR FAMILY CAN ENJOY HAVING A LOVELY 3-PCE. CHESTERFIELD SUITE

No longer do you have to put up with a dull, shabby or uncomfortable chesterfield suite. Macdonald's easy terms provides everyone with the opportunity to have a new chesterfield suite . . . one of which you will be proud to show your friends. Regular price for this quality suite with full spring construction and top-grade materials is $229.50. Macdonald's SPECIAL $189.50

REGULAR PRICE 229.50
MAC'S PRICE 189.50
YOU SAVE 40.00

BE A "CANNY" SHOPPER AND WATCH OUT FOR MAC'S SPECIALS

DOWNSTAIRS STORE

AT

MACDONALD'S

712 YATES STREET — METROPOLIS HOTEL BUILDING

The Local Scene

With Additional District News on Page 39

Ten Daily Flights Scheduled City, Vanvouver Air Service

Commencing May 1 Trans-Canada Air Lines will operate ten flights daily out of Victoria to Vancouver A similar number of flights will leave Vancouver for this city.

Service to Seattle will also be boosted. Two flights will be made daily from Patricia Bay to Puget Sound city

R. L. Williams, district traffic and sales manager for T.C.A. here, in making this announcement yesterday, also noted that inauguration of a third trans-continental flight, to start soon, would bring direct benefits to this city.

The additional trans-continental flight, he said, would fly directly from Vancouver to Edmonton and on to Toronto via Saskatoon and Winnipeg It will bring the Prairie centres to within a few hours of Victoria and allow extra space for busy travellers. Local air cargo shippers will also benefit.

In line with the new schedule of flights between Patricia Bay and Vancouver, planes will leave the local airport for Vancouver daily at 6 45 a.m., 9:45 a.m., 10 45 a.m., 11:45 a.m., 1:20 p.m., 4 15 p.m., 5:45 p.m., 6:15 p.m., 8 p.m. and 9:30 p.m. Arrivals in Vancouver, in all cases, is half an hour later.

Flights to Seattle will leave here daily at 8 15 a.m. and 4 30 p.m The trip to Seattle takes 50 minutes

Mr Williams also pointed out that passengers arriving at Vancouver from Eastern points will be able to make almost direct connections with planes leaving Vancouver for Victoria.

* * *

OAK BAY MEETING

Monthly meeting of the Oak Bay Amateur Chrysanthemum Society will be held Friday, April 29, at 8 p.m. in the Oak Bay Fire Hall. Anyone interested in the culture of chrysanthemums is invited to attend.

SPONSOR COMEDY

Y.M.C.A. Drama Club, under the direction of Julius Rawicz-Leslak, Polish dramatist, will sponsor a three-act comedy "The Optimist," in the Church of Our Lord Auditorium, Humboldt and Blanshard Street, on Monday, May 2.

Players are Jean Anders K Bostock G Geddie A Long L Westendale F H Harper Mrs Mary Grozier Mrs Dorothy and Mrs Inga Rawicz-Leslak

* * *

LEGION MEETING

Victoria wing of the Air Force Association will hold a meeting at Army, Navy and Air Force Veterans branch of the Canadian Legion, on Monday, at 8 p.m., Dr. W. D. Marshall, president of the association, announced yesterday

A colored film "Memphis Belle," which is the story of a U.S. Army Air Force Flying Fortress on an actual raid over Germany, will be shown.

Men of Congregation Meet Minister at Tea

Men of congregation of First United Church met new minister at afternoon tea in banquet hall of church yesterday. Pictured, left to right, are B. Hebden, Rev. Moir A. J. Waters of First United Church, Rev. George Biddle, F. M. McGregor and R. W. Phillips. A graduate of Toronto University and Emmanuel College, Mr. Waters held pastorates in London, Ont., and in Toronto before coming to Victoria.

Eagles' Klondike Night Draws 3,000 To Promote May 24 Celebrations

No doubt about it C P Smith, 60 Vicky Road, really got himself a buy last night at the Eagles Klondike Night at Bay Street Armoury, when he became the new owner of a 1930 car for $60

The car was donated to the Eagles to be sold to the highest bidder, and the proceeds turned over to the Greater Victoria May 24 Celebrations Committee.

Granted the car was definitely [illegible] not considered in the idol powered class, but for $60 a car is a car.

Meanwhile, officials estimated the crowd at the show to be approximately 3,000 people

D Essler chairman of the Klondike Night, said "The public has certainly come forward to support us and seems to be getting into the spirit of the May 24 Celebrations If the public continues to give the support it has tonight we will have one of the best celebrations Victoria has ever seen"

The Eagles Comic Clown Band was one of the feature attractions in the show.

"There is no professional talent in the band, we just play as a [illegible] Donald

Add C P Banfield, chairman of the May 24 Celebrations, said "We are receiving co-operation from the Eagles and other organizations which I believe will make May 24 an outstanding event in the history of Victoria

The show was officially opened with a parade of the Eagles Clown Band the Eagettes Drill Team and the Ladies' Auxiliary through the city to the Bay Street Armoury.

Music games novelties and door prizes were but a few of the many attractions and features of the evening

PATIENTS ENTERTAINED

[illegible] were entertained [illegible] by members of the Ladies' Auxiliary of Victoria Aerie No. 12 of the Fraternal Order of Eagles Under Fourth Orbs McLeod the games were Jack Drysdale Ted Lonsdale Grand Speed Ed Moore Frank Moore Gus Cossard Stan Bowers Glen Priestley and Al Mengarts

Three Injured, Damage to Cars Heavy In Series of Saturday Night Crashes

Victoria and [illegible] police officers [illegible] a number of Saturday night traffic [illegible] which [illegible] and other property damage [illegible] and the car in question

Injured were

Mrs. [illegible] Newman, 334 Hillside Avenue, face cuts

Norman J. Bosso, 403 Hillside Avenue, face cuts

Raymond West, 1947 Wollaston Street, [illegible] shock

Bosso said he was driving east on the 800 Block, Esquimalt Road, when the car left the road, jumped the sidewalk, and clipped off a telephone pole

The car was extensively damaged and was [illegible] he said

City police reported that considerable damage was caused when a car driven by Wood struck a steel girder on the Johnson Street Bridge at 7.10 p.m

Wood told police he struck the pole in avoiding children playing on the bridge. His car was badly damaged

At 8.40 p.m. a motorcycle going south on Government Street, operated by Robert Christopher, 664 Dallas Road, struck a parked car on the west side of Government north of Dallas Road.

Police reported the car was owned by Phillip Salsbury, 714 Belmont Building. Damage was slight.

FAILS TO STOP

The next accident came ten minutes later when a car struck a vehicle owned by Mrs Henrietta Kirkpatrick, 218 Cross Street, and failed to stop This occurred on Hegble Street, between Stanley and Elwood Avenues.

The last accident reported Saturday took place at the intersection of Johnson and Broad Streets according to city police

They said a car driven east on Johnson by Mrs. A W Beames 306 Edward Street, was in collision with a car driven south on Broad by Steve Stenmark, 1124 Pembroke Street. Damage was slight.

Just Escapes Death by Gas

An elderly Victoria woman narrowly escaped death at 4 25 p.m yesterday when she fainted while making coffee on a gas stove at 824 Courtney Street

Mrs E O Caroline de Robeck, about 80 was found unconscious by Mrs E Taylor same address who entered the room on detecting gas fumes

City police took Mrs de Robeck to St Josephs Hospital where her condition is reported as "good."

Today's Question

Answer on Page 4

How did the naval utility bag get its name?

Rangers Balk at Scheme For Sooke Lake Logging

Strong objection to proposed scientific logging of the Sooke Lake watershed property has been registered in a prepared statement by the South Vancouver Island Rangers

Calling the area "the last large stand of virgin timber under public control on the southern part of the Island" the Rangers list a number of objections to the civic government's proposed logging project

The safety of Victoria's water supply would be endangered by such logging the statement claims, and the future possibility of a picturesque scenic highway from Shawnigan Lake to Mines Landing would also be destroyed it stated

ASK CONSERVATION

The Rangers "earnestly ask" for conservation of one of the few remaining natural park lands not too distant from Victoria

Investigations to support their stand against the proposed logging operation are presented by the natural resources conservation committee of the Rangers

"Our organization is largely composed of Rangers, who, during the war years, patrolled and mapped the watersheds of the Sooke and Goldstream Lakes Many of our Rangers knew every foot of the Goldstream watershed property before it was logged off"

"These men know what has happened as a result of that devastation"

But the grim picture is kept from the public, the committee claims, by the "authorities," who keep the Goldstream to Sooke road closed on the pretext that it runs through watershed property and should not be used.

"Actually it is a public highway (such as it is) which all citizens are entitled to use," the report states.

With the population of Greater Victoria on the [illegible] every consideration should be given to the protection of the Sooke Lake watershed to ensure a maximum supply of water, the Rangers warn in their statement.

Logging, no matter how scientific, destroys many immature trees, the report adds, scouting the idea that the area needs logging off because it is "over mature"

The few dollars obtained from so called scientific logging may help the city of Victoria today but will cost its citizens thousands of dollars in the future the report states

The Rangers have a counter proposal to utilize the resources of the Sooke watershed It should be utilized as the setting of a scenic drive, they believe.

A road along Sooke Lake to Mines Landing would not rise above 700 feet they state, and would be of a scenic nature to rival the Malahat

The Rangers also bring in expert opinion outside their own organization to bolster the case against logging operations

A chief forester of a large logging company has declared only 30 per cent of the area practical for logging they claim

Development of the area on a sustained yield basis is therefore impossible they point out

Another timber authority who has been logging close to the Sooke watershed for several years is quoted as saying that the only way to log the Sooke Lake stand is by helicopter

Instead of logging, the Rangers recommend reforestation of the Kapoor and Goldstream scenes This would provide good future stands they maintain

The statement closes with an appeal that we conserve certain areas of our natural resources so that future generations will be able to appreciate the foresight of today

"This beautiful country" it concludes, "is a great asset—if conserved for park land"

The Fine Art of the Apothecary Has Not Been Lost

THE OLD APOTHECARY of other years was a mysterious and romantic figure. Under his magic influence, roots, herbs, and minerals were turned into pills, extracts, and plasters. The doctor's prescriptions were filled, the patient's health and comfort restored. Although much of the mystery with which he was surrounded has vanished, the fine art of the apothecary has not been lost. A visit to our prescription pharmacy will convince the most skeptical that his function is an important adjunct to modern medical practice. When you find it necessary to consult a physician, bring your prescriptions to us to be filled.

A SUGGESTION . . .
LISTEN TO OUR BROADCAST
12:45 P.M., SUNDAY, OVER CJVI

McGill & Orme LIMITED
PRESCRIPTION CHEMISTS

Multi-Flex Homes
MODEL "D-3-M"

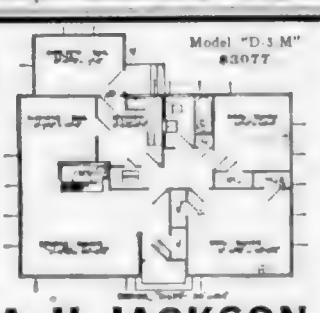

[illegible] at home in the country or city [illegible] of the basement makes [illegible] and complete. The [illegible] and laundry helps to make [illegible]

Can Be Built Under V.L.A. and N.H.A. — Down Payment 25% —Meets All Requirements of City and Municipal Restrictions

REPRESENTATIVES IN YOUR LOCALITY

D. L. MOOR
[illegible] DOUGLAS STREET
Office Phone [illegible]
Home Phone [illegible]

A. H. JACKSON
Office No. 209 745 Yates Street
Office Phone G 1314
Home Phone Belmont 124 W

A Favorite Anytime—Anywhere!

• Lovely to look at ! ! ! and so *wonderful* to eat . . . JELL-O Jelly Powders top the list of popular desserts in most homes *And* . . . Jell-O is about the *thriftiest* dessert you can serve. Makes grand salads, too!

With Jell-O you can count on perfect color . . . marvelous flavor . . . and "just-right" consistency Be sure of the *best* . . . look for the big red letters on the "JELL-O" box. Enjoy all *seven* "locked-in" flavors — *regularly!*

There are seven famous Jell-O flavors

PEAR FANTASY
1 package Lemon Jell-O
2 cups hot water
Sliced canned pears

Dissolve Jell-O in hot water. Arrange pear slices around edge of sherbet glasses. When Jell-O is slightly thickened, pour over pear slices in glasses Chill. Before serving top each dessert with sweetened whipped cream; garnish with chopped candied ginger. Serves 4.

A Product of General Foods

JELL-O

What's found only in Jell-O? That "locked-in" Jell-O Flavor!

Jell-O is a trade-mark owned by General Foods, Limited

The Spring Bride

For those who are planning a wedding in the traditional manner, here's an exquisite lovely collection of bridal finery to be proud just to be the beauty of the occasion. Full sweeping gowns of rich satin or delicate marquisette, fashioned for flattery and beauty . . . and all the accessories, headed and orange blossom coronets, halos and glorious veils. And bridesmaids' dresses, too, in lovely delicate shades, nets, marquisettes and taffetas, gracefully designed for the bride's entourage.

And Budget Terms to Suit Your Convenience

Now What Did I Forget?

GYPROC
WOOL INSULATION
CUTS HEATING COSTS AS MUCH AS 30

SUBSTANTIAL SAVINGS in fuel bills are possible by insulating your home with GYPROC WOOL. It is the permanent, lifetime THICK insulation.

It will save you money on fuel this year and for every year after. Pays for itself over and over again.

GYPROC WOOL makes your home more comfortable, too. Warmer in winter, cooler in hot weather, healthier all year 'round.

You get extra FIRE PROTECTION with GYPROC WOOL. It won't burn and acts as a barrier to the spread of flames. Low in cost. Easy to install. INSULATE NOW—WITH GYPROC WOOL.

For sale at Builders' Supply, Lumber & Insulation Dealers across Canada.

Gypsum Lime and Alabastine Canada Limited
Vancouver Calgary Winnipeg
Toronto Montreal

W-2-49

INSIST ON "GYPROC" WOOL A REGISTERED TRADE-MARK FOR YOUR PROTECTION

1858 **The Daily Colonist** 1949

AN INDEPENDENT NEWSPAPER, THE ORGAN OF NO CLIQUE OR PARTY

Victoria Owned and Operated

The Colonist Printing and Publishing Company Limited Liability
1211 Broad Street, Victoria, B.C.

Subscription Rates: By city carrier, $1 per month. By mail, British Empire and American continent, $6 per year, 70 cents per month. Other countries, $20 per year, $1.70 per month.

SUNDAY, APRIL 24, 1949

The Mountains Were Paid for Long Ago

AFTER many years of unjust and nationally unwarranted discrimination, the mountain differential on certain classes of rail freights traversing the Rockies will be removed on July 1 by order of the Federal Transport Board. In a majority judgment handed down yesterday, the Commissioners held two to one in favor of the contention of the British Columbia Government that the differential was discriminatory and had no place in the rail freight structure of Canada. Sincere congratulations are due to Attorney-General Wismer, who carried British Columbia's case with determination and vigor. From a national standpoint the right stand is now being taken, and no longer will one section of the country be asked to pay a premium because of the Rocky Mountains.

What British Columbia importers and shippers have paid out in mountain tolls on freights in the past is beyond computation. For decades the bias has been there, and under it charges as high as $3,500,000 additional a year were being assessed against British Columbia businessmen who wished to move goods through the Rockies. Now this drain will stop, and we will be a nation with a truer national policy respecting the movement and transfer of goods. The decision of the Federal Transport Board will be hailed as timely and just by those who have given objective consideration to the matter. There never was any valid reason for the mountain differential in a land such as Canada. Now it is to be removed. British Columbia will be on a par with the other provinces.

Jail Is No Substitute for Hospital Treatment

TO their eternal credit, often the courts of this land are closer to the real spirit of justice than the hard and fast letter of the law as it is written. A Vancouver police magistrate who declined to increase the sentence of a confessed female drug addict, and Chief Justice Gordon McG. Sloan who upheld that ruling in the face of an appeal by the prosecution, have highlighted one of the great anomalies under the Criminal Code dealing with narcotics. It is that jail is prescribed for the victims of this black traffic, when what they need obviously is a long term of hospital care.

Few throughout the structure of society would have one good word to say for the narcotic peddler or anyone in the grisly ring that profits by such mental, moral and spiritual destruction of fellow human beings. Let the illegal drug vendor receive the limit of punishment under the law every time and without exception. Lashes should be added to drive the lesson home. With their unfortunate victims, however, the case is entirely different. These people, men and women, are in urgent need of help, not of punishment. They are desperately sick. It is a travesty on justice itself to commit them to jail as common felons; and yet under the Code as it stands there is often no alternative.

Like the alcoholic, the drug addict both can and should be helped; can be weaned away from a grim terror which profits no decent member of human society. In civil life apart from the courts cures are being effected steadily. It is high time that the law itself took cognizance of what can be done and is being done almost daily in medical practice. A jail cell for a victim of drug addiction is as archaic as the thumbscrew and the rack, and just about as efficacious towards any possible cure. All honor to the courts for challenging the Code on this point.

Ugly Overhead Wires Could Be Eliminated

BECAUSE over a period of half a century city dwellers have become accustomed to the ugly sight of forests of poles carrying a web of cables and wires overhead, the misconception seems to have taken root in most Canadian communities that they must be endured indefinitely. With the sole exception of Montreal, not one city in Canada has a definite plan for the gradual elimination of these unsightly reticulation systems. This is in marked contrast to most European and United States cities, which long ago began taking steps to put the wires out of sight.

Nor is the desirability of thought being given to the matter in this country limited to aesthetic considerations. It has long been recognized that curbside poles are an increasing traffic hazard and that overhead wires are a menace in storms and aggravate the dangers faced by firemen.

Probably the high cost of underground services in the first instance and of burying existing systems is the principal deterring factor with civic administrations. This is short-sighted, however, and it ignores the fact that the longer a positive approach to the problem is put off the greater will be the ultimate cost.

According to Civic Administration, a new Canadian magazine which has given prominence in its first issue to this question, the change in Montreal was financed by a long-term city loan. Utility companies lease space for their cables in the city-built underground ducts, and pay a rental sufficient to cover carrying charges on the capital cost and the expense of maintenance. This appears to be an initial solution to the problem of finance, and one worthy of study by town planners in Greater Victoria, where exceptional natural beauty is marred to a regrettable degree.

Letters and Excerpts

Letters to the editor on any topic of genuine public interest are welcome if they are brief, accurate and fair. No letter will be inserted, in whole or in part, except over the proper signature and address of the writer. Uncollected correspondence cannot be returned.

CAR FERRY NEEDS

Sir,—As one of many Island resort operators affected I would like to direct your attention to a situation which is growing more critical each [redacted].

During the recent Easter holiday period we lost considerable business because many prospective guests were unable to get their cars on Vancouver Island. Other guests had to come without their cars and this meant a loss both to stores and other resorts.

As of this date we are again in receipt of a letter canceling because of inability to get transportation. This letter from Dr. John G. Robertson, dated April 20 states: "Please cancel reservations made for me by Mr. Geo. Walker. We are unable to get boat reservations." Signed John G. Robertson. This reservation was for Friday night April 22. It is rumored already that July boat reservations are impossible to get . . .

Promises of boat service which has been lagging for years, in 1950 or 1956 is not good enough. The service is required now.

C. B. McALLISTER

Qualicum Beach, Vancouver Island, B.C.

OLD AGE PENSIONS

Sir,—I would like to correct an error near the end of an article headed "Straith Replies to Attack" which deals with the annual meeting of the Canadian Teachers' Federation being held in Vancouver, in the part which refers to the appeal of superannuated and retired teachers for higher pensions where the statement is made "The scale for the old age pension is $40 a month for single recipients and $80 for married pensioners." This is a misstatement.

Actually, the maximum scale for old age pensions is $30 a month, plus a cost-of-living bonus of $10 a month from the Province, whether the pensioner is married or single. From the point of view of the elderly person this error does not seem serious, as the wife is usually in the same age group as her husband and so can make her own application for pension so that the elderly couple will actually receive $80 a month providing they can qualify for pension. From the point of view of the blind applicant for pension it is much more serious, as a great many of the married blind men who are eligible for pension are young, with young wives who cannot apply for pension in their own right. The lack of provision in the Old Age Pension Act for an additional grant for a married man on account of his wife appears most illogical when it is realized that an applicant for pension must register his wife's income and possessions together with his own when showing need for pension. The fact that the pension is $30 a month with a provincial bonus should also be made clear. The bonus varies in different provinces, and in British Columbia the bonus of $10 a month is only paid to those pensioners who apply for their pension while resident in British Columbia. Pensioners who come to British Columbia from any other province receive only the basic pension of $30, having lost the bonus paid by the province they have left, and being refused a bonus by the British Columbia Government.

It is particularly important for the public to know the facts relating to the question of pensions at this time when so many groups, including the blind people of Canada are appealing for a fair deal from this wealthy country.

ALAN J. BROWNING.

2048 Meadow Place, Victoria, B.C.

Twenty-Third Psalm

The Lord is my shepherd; I shall not want.

He maketh me to lie down in green pastures: He leadeth me beside the still waters.

He restoreth my soul: He leadeth me in the paths of righteousness for His name's sake.

Yea, though I walk through the valley of the shadow of death, I will fear no evil: for Thou art with me: Thy rod and Thy staff they comfort me.

Thou preparest a table before me in the presence of mine enemies: Thou anointest my head with oil; my cup runneth over.

Surely goodness and mercy shall follow me all the days of my life: and I will dwell in the house of the Lord for ever.

—THE BOOK OF PSALMS.

Without doubt it is a delightful harmony when doing and saying go together.—MONTAIGNE.

Fame has no present; popularity no future.
—LORD JAMES.

Sow a character, and you reap a destiny
—DANA BOARDMAN.

Thinking Aloud

". . . . of shoes—and ships—and sealing wax—of cabbages and kings."

By TOM TAYLOR

IT doesn't do to sneer at hypnotists, I suppose. Svengalis have been at their disconcerting trade ever since Mesmer demonstrated that a persuasive eye and mysteriously waving hands can put some folk to sleep.

Not to dream, but perchance to waken up with a fixation they don't know is there.

You remember Trilby, poor lass, and what happened to her. She had a nice time while the going was good, of course, but the spell, alas, became unstuck when her mentor slumped in the stage [redacted].

It's the bugs put in the sleeper's brain that counts—if they stay put.

I can remember as a small boy gaping open-mouthed as some music-hall hypnotist made a laughing-stock out of the innocents who stepped up from the audience as willing guinea-pigs. I shrank back in my seat lest by some sinister mischance I'd be transported to the stage as the next victim.

After that as I grew older and the Doubting-Thomas half of me grew stronger I dismissed these stage Svengalis from my mind as imposters.

Until, that is, about two years ago when a young colleague aped Mesmer with uncanny success and to the alarm of a group of friends gathered in a small Prospect Lake cottage. They shrank back even farther than I had once done as a boy.

NOT A SVENGALI

The office hypnotist wasn't exactly a Svengali. He merely told his sleeping subject to make a certain request when he woke up—which, to the astonishment of the onlookers, the subject did, all unaware of the suggestion planted in his subconscious mind.

I take it, nevertheless, that [redacted] Mesmer had his limits. At least, one of his followers apparently has.

I'm thinking of that naive Leicestershire hypnotist who tried to convince the players of the Hinckley Athletic soccer team—hypnotically—that they would win their next game. He proved to be no Mandrake. Either that or his gestures were counter-clockwise.

Now I've known of some queer things done to spur athletes, human and animal. Race horses, not of a certainty amenable to the spoken word, have been mesmerized—or galvanized by drugs; I can remember filling my pockets with cube sugar to stimulate my own soccer teammates at half-time, although no apparent miracles resulted; I've watched other teams drink avidly from mysterious concoctions labeled "tea", all this to bring about the kind of victory that [redacted] promised the Hinckley Athletics.

A NEW WRINKLE

Winning by hypnotism, however—that's a new wrinkle, albeit it was flattened into disrepute in no time at all.

Hypnotists, I am forced to conclude, should stick to their lasts—on the stage or at lakeside cottages. Certainly it was tempting whatever fates they conjure up to tackle a multiple assignment, especially when there was an opposing team to reckon with.

Hinckley didn't win, as you may have gathered. The spell somehow came unstuck, even though the hypnotist was on the sidelines, no doubt muttering incantations and gesticulating like a madman. Presumably the victors didn't glance his way.

I'm left wondering, however, what would have happened had this sportive mesmerist told Hinckley's opponents they would lose. Or, even more intriguing, if he had told them they'd win, also.

If the latter, where would stand the result? If the former, what would have been the scoresheet?

IT'S A PITY

It's rather a pity the Hinckley hypnotist has been discredited, though. Think what a boon he would have set in motion if by the simple process of a Mesmeric eye and Mapdrakian hands a group of men could subconsciously be endowed with the virtue of success. What fun a modern Mesmer would have deciding on whom to confer victory at the polls in June! What suppliants there would be queuing up for his favors!

If he were fashionable, of course, Dr. Gallup would have to retire, although maybe this prognosticator should in any case, seeing that on a notable recent occasion his attempts at mass suggestion also failed miserably.

It's the bugs put in the sleepers' brains that count—if they stay put.

The only fixation the Hinckley Athletics are likely to be left with, I'm afraid, is that they can't win, consciously or unconsciously. They had won only one game since January before they called in the hypnotist. The would-be Svengali must have forgotten that soccer is played with two [redacted].

Today's Answer

Question on Page 3

The "ditty bag" was first called the "ditto bag" because it contained two of each item.

—World Copyright. By arrangement with Evening Standard, London.

Russia's Miscalculations

By W. N. EWER

LONDON.—It is sure coincidence that the General Assembly of the United Nations should have met in Flushing Meadows the day after the Atlantic Pact was signed in Washington. An April sitting of the Assembly was only necessary because the Autumn session in Paris failed to complete its work. But the coincidence is in a way, symbolic. The Assembly meets out of season because of the failure of U.N.O. The Atlantic Pact is signed for precisely the same reason.

When the charter was signed in San Francisco, it was assumed that the United Nations would be an instrument of collective security for the whole world. The charter, unlike the League Covenant, was to have "teeth in it." The Security Council, in the event of an aggression, would be able at once to order immediate action. It would be able at once to call upon the armed forces which the member states were to place at its disposal.

On paper that should have sufficed not merely to deal effectively with any would-be aggressor, but to deter him from any thought of aggression. Overwhelming force would be at the service of the world community against any possible breaker of the peace.

There were, it is true, subsidiary articles in the charter. Article 51 recognized the right of individual or collective self-defence. But—as its wording makes clear—it was really intended simply to legalize resistance during the short period which might elapse (in the case of a sudden, surprise attack) before the Security Council and its military resources could come into action.

Articles 52 and 53 provided for "regional agreements." But again it is plain that they were, it made, to be entirely subsidiary. Such existing treaties as the Anglo-Soviet Treaty or the Anglo-Turkish Treaty would continue. But they would be subordinated to the greater concept of the United Nations.

• • • • •

So, step by step, quite deliberately, the United Nations, as conceived in 1945, has been destroyed. To what end? To anybody familiar with Communist wishful thinking the answer is clear. There would be "two camps." On one hand the solid "monolithic" Soviet "camp," a closely organized, firmly disciplined phalanx. On the other hand the rest of the world, riddled by "the contradictions of capitalism," split by inevitable quarrels, by "class struggles inside each country," by "imperialist rivalries" between countries. And in such circumstances the outcome of the conflict would be certain.

This thesis in fact was based on two axioms: That the Soviet camp would remain united, that the other "camp" would remain divided.

What the Soviet leaders—for all their training in Hegelian dialectic—did not foresee was that this thesis would—to use jargon—produce its antithesis. They did not foresee that their own action would drive the West (and, indeed, the whole non-Soviet world) towards new unity in the face of a new threat. The Atlantic Pact is not merely a defensive group of twelve nations. It and the British Commonwealth are two focuses of the new concept of collective security for the whole free world.

Nor, for all their knowledge of Marx, did the Soviet leaders remember that even their own system might "carry within itself seeds of its own decay." They did not foresee a couple of years ago that they would soon be devoting a lot of energy and anger to dealing with cracks (small, perhaps, but symptomatic) in Stalin's monolithic empire.

• • • • •

Today two camps exist, but they are not the two camps which Soviet theorising foresaw. The one which should have been hopelessly unstable and divided is becoming more stable and united. The one which should have been growing in strength and unity is weaker and more divided.

Will the Soviet leaders realize that once again their calculations have been incorrect and—of course without admitting error—adjust their policy to this new realization? It is possible. They have done so more than once in the past. Or will they still cling to the dangerous illusions of their dogma? They have done that, too, on occasion. This year should give the answer.

Observation Car:

By G. B.

MEMBERS of the Canadian Restaurant Association have been advised not to use the word "extra" on a bill of fare, because it is likely to upset customers. By making the word "additional," the association believes diners may be smoothed into paying extra without undue suffering. Speaking of restaurant proprietors reminds me of the old stand-by in which a man asked a cashier: "Is the proprietor in?" The girl replied: "No, he has gone out to eat." . . . Most girls are capable of taking care of themselves in the world, but many are absolutely lost in a kitchen . . . Those who bear the brunt of heavy Dominion Government taxes scoff at the term cyclical budgeting. They believe it should be "cynical" budgeting . . . The price of furnace oil has been cut to 16 cents per gallon, and stove oil, 19 cents per gallon at Toronto. Anthracite coal has been reduced to $20.75 per ton; buckwheat coal, $14.60 per ton, and rice coal, $13.60 per ton. There does not appear to be any prospect of a reduction in the prices of soft coal mined on Vancouver Island . . . Edward Phelps wrote: "The man who does not make mistakes does not usually make anything" . . . "Hey, Dad, have you got any ideas about what to wear at a masquerade?" a Fairfield girl asked her father. "What is this all about?" Dad inquired. "Our club is having a masquerade party next Monday, and each member has been asked to appear in some sort of an original costume," the girl explained. "Why not leave off those silly overalls for a change and simply go as a girl?" Dad countered . . . Everything is growing this Spring, including municipal taxes . . . Britons must feel like beating their gums. The Government moved to provide them with free false teeth, and then cut the meat ration.

Filling the Language With Jargon

(From The Royal Bank of Canada Monthly Letter)

SIR Alan Herbert, M.P., one of the most valiant fighters in the battle to preserve the best in English, says the language is "bulging with words like bolsters and phrases like feather beds—fat Latin words like 'reconditioning'; phrases like 'the co-ordination of our economic resources'." He goes on to say: "We are entitled to suspect the character and competence of any department, any party, any politician who stuffs the public mind with woolly, knobbly, half-baked, flabby and slushy words."

What Sir Alan is referring to is known by various names: Officialese, jargon, gobbledygook and "federal prose" are some of them. Whatever you may call it, it means a written output obscurely constructed, full of tiresome phrases, and encumbered with many ill-chosen combinations of words.

H. W. Fowler, one of the editors of the Oxford Dictionary, defines jargon as "ugly-sounding, hard to understand, made up technical terms, long words, and circumlocutions." Whatever its name, it is flourishing in many of the communications we receive daily, and perhaps we ourselves are [redacted] guilty of writing it.

We are more hesitant in conversation; words of whose pronunciation we are not sure are replaced by shorter, more usual ones. We do not drone out endless sentences, full of top-heavy clauses, and obscure phrases. But we do seem to give in to temptation when we have a blank sheet of paper in front of us. The result is often a muddle of many-syllabled words which display neither thought, vocabulary nor erudition, and only serve to puzzle the reader.

Victoria in Beard and Crinoline

From Files of The Daily British Colonist for April, 1862

By G. E. MORTIMORE

TWO measures of change during the past century are the attitude toward speed and the streamlining of clothes. But has the change been so drastic, after all?

The Daily British Colonist carried this item in 1862:

"Fast driving—M. Munro was yesterday arraigned in the Police Court on a charge of riding at a rate faster than a walk over one of the new bridges. He offered as an excuse that he had suffered to the tune of $600 by a swindler, and was chasing a young man whom he supposed knew where the runaway was concealed. Excuse considered good and accused discharged . . . Wm. Jackson for trotting a team of horses attached to a wagon across the long bridge, was fined 20s."

Old-fashioned? Slow? In this age of speed, similar prohibitions had to be placed on vehicles which crossed Point Ellice Bridge.

About clothes, there was this, in 1862: "On Sunday last a presentable-looking, middle-aged lady was observed on Esquimalt wharf, about the time of the departure of the Oregon, wearing a complete suit of clothes—breeches and all! After the steamer had cast off, she quietly mounted a fine horse, in true gentleman style—which means with a pedal extremity on either side of the animal—and rode off briskly toward Victoria, leaving a large and curious crowd of spectators . . .

"The lady did not seem in the least annoyed by the many quizzical glances directed toward her, and exhibited the utmost nonchalance throughout. Her appearance created quite a sensation among the usually staid and phlegmatic Esquimalters."

Victorian prudery? We may have come some distance since then; but there still are places where policemen measure bathing suits to see if they are decent. And fashion dictators have proclaimed that women's clothes are to be feminine again. Side-saddles may be next.

Fun, Fact and Fiction

A thief who stole a man's wallet is reported to have given him a receipt for it. It remains to be seen whether the income tax people will allow this under the heading of charitable [redacted].

• • • • •

According to a scientist, human intelligence is 450,000 years old. We had begun to suspect as much.

• • • • •

The merit of an idea can always be gauged by whether or not someone else tries to take the credit for it.

• • • • •

"MR. CIVILIZATION"

Winston Churchill, of all men now on earth, has the greatest power to sway the public opinion of nations, the sharpest, clearest language, the gift of making complicated affairs simple. For nearly four years he has been out of office as Prime Minister of Great Britain, yet as a private citizen today he pulls more weight in every civilized country than the head of any nation.

He epitomizes the desire and determination of the civilized peoples to maintain their freedom. He is Mr. Civilization himself.—Cleveland Plain Dealer.

Aluminum Plant Site Surveyed

MANILA, April 23 (AP) — A Canadian aluminum company mission has completed an intensive field survey of Mindanao Island to determine the feasibility of establishing a large aluminum-processing plant in the Southern Philippines.

The mission was headed by N. Warren Waterhouse now en route to Hongkong, Shanghai and Tokio. Sources here said the mission was favorably impressed with the Maria Christina Falls as a site for the proposed processing of bauxite ore from Malaya.

The company would require from 70,000 to 280,000 kilowatts of power to turn out 25,000 to 100,000 tons of aluminum per year.

Filomon Rodriguez, manager of the Government-owned National Power Corporation said the Government was favorably disposed to the development. An outlay of 25,000,000 pesos ($12,500,000) would be required if the Government installs the power plant for the Aluminum Company of Canada.

The concern is a subsidiary of the Aluminum Union, capitalized with American and Canadian funds.

Johnson Calls Halt to Work On Giant Ship

WASHINGTON, April 23 (AP) — Defence Secretary Johnson today ordered the navy to stop construction of its giant aircraft carrier United States.

The keel of the 65,000-ton flattop was laid at the Virginia yards of the Newport News Shipbuilding Corporation last Monday.

Johnson said in a memorandum that he acted to stop construction of the vessel after studying the views of the joint chiefs of staff and conferring with President Truman.

Neither the President nor Johnson had given any previous word as to whether the controversial carrier should be built.

The navy so far has spent about $56,000,000 on the preliminary engineering work for the carrier. The total estimated cost has risen from an original $124,000,000 to $189,000,000.

Vatican Hopes Princess To Visit Pope

VATICAN CITY, April 23 (AP) — Unofficial sources here said today a visit by Princess Margaret to Pope Pius would please the Vatican.

Two Protestant organizations in Britain yesterday asked the King to see that his daughter does not visit the Pope during her proposed tour in Italy beginning next week.

Recalling past encounters between Pontiffs and members of Britain's Royal house, the unofficial informants here said the Princess would be received if she calls on the Pope, with all the honors due her rank.

On May 10, 1923, King George V and Queen Mary were received by Pope Pius XI.

BERLINERS WOOED

BERLIN April 23 (AP) — The Russians today began wooing Berliners with caviar and Pilsen beer. They put these luxuries on sale in the ration free stores of East Berlin and invited all Germans including the blockaded West Berliners, to come and buy.

Jet Expert Heads New Laboratory

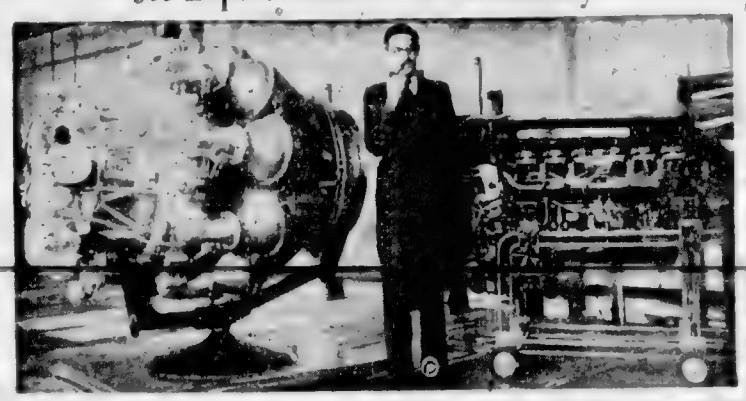

Canada's first gas dynamics research laboratory, to be conducted at Macdonald College of McGill University will be headed by Prof. Donald Mordell, formerly of Rolls Royce and presently Dominion's top authority on gas turbines. At left is Rolls Royce "Nene" engine on which professor worked at Derby. Prof. Mordell is Canada's top authority on gas turbines and jet propulsion.

No Atomic Attack On Russia Planned

OTTAWA, April 23 (CP) — Defence Minister Claxton today flatly denied a charge that preparations for atomic attack on Russia are being made in Canada's Northland.

"There is nothing in it," he said.

Mr. Claxton was commenting on a Paris dispatch which attributed the statement to James G. Endicott, Canadian delegate to the Communist-supported World Peace Congress there.

The minister declined to comment further, on the ground it would only lend importance to an "unfounded" statement.

Two U.S. Warships Set for China Post

PEARL HARBOR, April 23 (AP) — The U.S. heavy cruiser St. Paul and light cruiser Manchester will sail from Pearl Harbor for China waters April 30, Pacific fleet headquarters reported today.

They will carry a complement of 700 Marines, members of the Seventh Battalion, to relieve the Third Marines, last reported based afloat in the Whangpoo River at Shanghai.

The navy said the cruisers would relieve the light cruisers Pasadena and Springfield, now at Western Pacific stations.

The relief at this time, at the climax of the Chinese civil war will place two additional large warships at disposal of the U.S. Western Pacific commander in case of emergency.

The Manchester and St. Paul are due to reach Pearl Harbor April 28 and sail for China two days later.

Four destroyers will accompany the cruisers. It has not been decided which will go as two of those assigned, the Fechteler and Leonard F. Mason, were damaged in a collision near Pearl Harbor Friday.

The Pacific fleet command said that under State Department instructions it could not disclose the deployment of warships already in the Far East.

LONDON (CP) — The report of the Royal Commission on the British Press, which was sent to the printers recently, is between 90,000 and 100,000 words long. It will be published about mid-June and is understood to give an unanimous finding.

St. Laurent Convinced by Tour People Favor Early Election

CHAPLEAU, Ont., April 23 (CP) — Prime Minister St. Laurent said today his tour of the West indicated to him "the people feel there should be an election soon."

He told a press conference aboard the train taking him back to Ottawa it would be possible to dissolve Parliament almost at once and carry on the financial aspects of Government through Governor-General's warrants instead of supply voted by the House. Supply has been voted up to the end of May.

TRAVELING EAST

He and Trade Minister Howe are travelling eastward together after the Easter recess. Mr. Howe said recently that he favors a pre-Summer vote, but Mr. St. Laurent has given no tip-off on his feelings.

One possible indication affecting reports of a swift dissolution was Mr. Howe's announcement that he and Deputy Trade Minister M. W. MacKenzie will go to London on Wednesday to discuss trade. Earlier it had been indicated that they wouldn't leave until next week.

The Prime Minister said if the Government dissolved the House almost at once and carried on under warrants, "the public would have the right to say if it was the right thing to do." It was done in 1940.

NO DELAY SEEN

He was asked if a previous statement that late July, August or early September would be inconvenient for a great number of voters ruled that period out for the election. He answered: "No. It would be possible to put them to that inconvenience."

He was asked if the June 18 vote in Coalition-run British Columbia would delay the Federal election, and he said: "The two situations are quite separate."

Name Mitchell For Election

WELLAND, Ont., April 23 (CP) — Labor Minister Mitchell was nominated unanimously tonight for the next federal election at the Welland Liberal convention.

Mr. Mitchell was first elected to the Federal Government for Welland in 1942. He was re-elected to the House in 1945.

During the meeting, about 50 members of the Canadian Seamen's Union (TLC) picketed the convention. The pickets carried signs condemning the Government's attitude concerning the present deep-sea strike called by the CSU.

Owner Jailed; S.P.C.A. Cares For 22 Dogs

NANAIMO, B.C., April 23 (CP) — Because a convicted man's dogs "must not suffer" the Nanaimo branch of the Society for Prevention of Cruelty to Animals has arranged to care for 22 dogs owned by John Spencer, of Northfield, sentenced Thursday for bootlegging.

In default of a $400 fine he will serve four months in jail.

Magistrate I. Beaver-Potts commented the dogs should be cared for as he passed sentence.

FUNERAL NOTICE

Members of Victoria Columbia Lodge No. 1 A.F. & A.M. are requested to assemble at the Mass for Service, Tuesday, April 26, 1949, at 2:00 p.m. Brethren are asked to bring the Funeral of our late Brother, Abraham M. Wolfe. Members of sister lodges are cordially invited to attend. Brethren in good standing are invited to attend.

By order of the W. Master.

F. A. MUTLIN, Secretary.

Fadling Assails I.W.A. Officials For Report at Variance With Policy

BELLINGHAM, Wash., April 23 (AP) — Fighting mad, red-haired James E. Fadling, president of the International Woodworkers of America (CIO), today verbally lambasted officers of the CIO affiliate's District No. 2, holding its annual convention here.

Labeling part of the officers' report delivered by District President Karl Winn as "slander," Fadling said it was at variance with I.W.A. and CIO policy on practically every issue.

The district report had criticized International Secretary-Treasurer Carl Winn for allegedly working behind backs of Local 2-46, Bellingham, in dealing with the Galbraith Timber Company crew in a recent strike.

GAVE ASSISTANCE

Winn himself spoke later, defending his right as an International officer to "give assistance from headquarters to the membership whenever they asked for it."

"I have the honest conviction that Harley Larsen (and other officers of the local) are embarked on a suicidal campaign to ruin the International Woodworkers of America," Winn declared. He added that if successful, decertification of British Columbia I.W.A. officers headed by Harold Pritchett had been successful, the same attempt would have been made in the Northern Washington district.

Pritchett is successor as head of British Columbia workers, Stewart Alsbury, followed Winn in support of the stand of the International officers.

Disregard of I.W.A. policies of compliance with the Taft-Hartley law's non-Communist provisions was a primary issue which touched off the strike and brought the split into the open.

Fadling said he didn't like the Taft-Hartley law, but that compliance is necessary in order to safeguard the union.

A navy veteran he insisted that if the Marshall Plan is causing some hardships and discomfort "it's a sacrifice well spent. Its better than having blood spilt in another world war."

Another point of the district criticism, unrestricted import of Canadian logs, was defended. "Remember, those logs are being produced by I.W.A. people — not Pritchett's men."

Larsen, presiding at the convention, commented afterward that increased wages would be the measure-stick for the rank and file of the membership.

Charges Reds Plotted Strike

BLACKPOOL, England, April 23 (AP) — Herbert Morrison, deputy prime minister, today charged that Communists planned the London dock strike last week with the aim of wrecking Britain's economy.

LONDON (CP) — Following reports of disorderly conduct, the Battersea Borough Council is considering putting a ban on "jitterbugging" in dance halls under its control.

Oddities

BOSTON, April 23 (AP) — Two men walked into a Charlestown house while the five-year-old son of the family was alone.

"Any money around the house, Sonny," they inquired.

"Oh, sure, lots; wanna see?" the tot replied.

Police said the youngster obligingly led them to a box containing $200 in cash and jewelry. They walked off with it.

Only a hair brush was left in the box.

There was no report on whether the family used it on "Sonny."

AUSTIN, Tex., April 23 (AP) — Three Texas fishermen caught the fish that caught the fish that caught the fish.

They brought the 17-pound blue catfish to Bill Brill, camp operator near here.

"I noticed the tail of a fish in the catfish's mouth," Brill recalled. "On cutting the cat open I found it had swallowed and was choking on a white bass weighing nearly two pounds. Then I opened the white bass and found it had been having trouble swallowing a seven-inch shad.

"I figured this bad gone far enough and did not cut open the shad."

"Gypsy Dandy"
$13.95

of course, it's grey
leave it to Ingledew's to give you grey shoes at their best . . . in your favorite "know no-season" spectator . . . just one of a grand selection of shoes in one of this season's most wanted colors

lovely top handle handbags
To Match Exactly
$15.95

hosiery, too! color with grey we like grey dusk
$1.65 $1.85

Ingledew's
749 Yates Street
where you think of fine shoes

BILLS?.. EXPENSES?..
EXTRA CASH
$20 to $900 OR MORE
If you need a loan, get one the right way. Borrow $50, $100, $200, $500 or more on your own signature from HFC.
Household Finance lends money to people with overdue bills, doctor bills, seasonal expenses, repair bills, money emergencies. As a matter of fact, you can borrow for any worthy purpose without endorsers or *bankable security*.
Phone or come in — fast service, personal attention. Up to 24 months to repay in convenient, equal monthly instalments.
CANADA'S LARGEST AND OLDEST CONSUMER FINANCE ORGANIZATION
MONEY WHEN YOU NEED IT!
HFC HOUSEHOLD FINANCE
620 View Street, at Broad
Central Building G-arden 4189
VICTORIA, B.C.
Hours 9 to 5 or by appointment
Loans made to residents of nearby towns
REPAYS FOR YOUR CAR

STOCKER'S SECURITY STORAGE LTD.
Victoria's Finest Furniture WAREHOUSE
MOVING . . . PACKING
G 8181
FURNITURE STORAGE
"LOOK BEFORE YOU STORE"
. . . IT PAYS

IT IS WISE TO TAKE CARE OF YOUR EYES
G.H.E. GREEN
B.Sc., M.A., D.Pood.
OPTOMETRIST
798 FORT ST. PHONE G 3831

A CLEAN Sweep!

Personal clothing, suits, frocks and coats, dainty curtains, slip covers, upholstered furniture, each item has a specialized process at Pantorium, with dry cleaning carried out in accordance with the highest standards . . . bringing back new life and lustre to soiled and crumpled fabrics with results that will delight you. We're as close as your telephone, call us and our driver will come to your door.

PANTORIUM SERVICES
Dry Cleaning
Dyeing
Carpet Cleaning
Waterproofing
Upholstered Furniture Cleaned and Renovated
Mothproofing
Necessary Repairs

E 7155
Pantorium
Serving Victoria for Over a Quarter of a Century
FORT at QUADRA

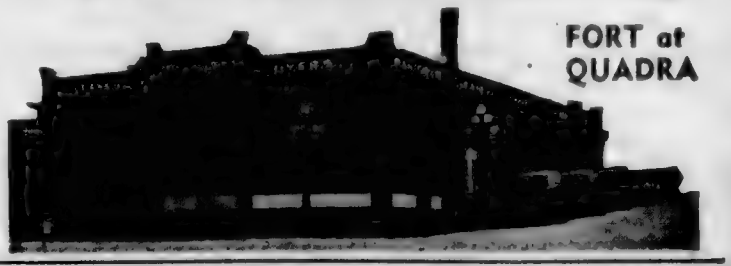

In SUITS
There's the *choice* at Fletcher's . . .

Whatever your tastes, whatever your size, whatever your price requirements, you'll find the suit to suit you in our wonderful selection. A price range from $39.50 to $69.50, and famous makes that include the "Londonderry" Suits, as advertised in "Time." A full range of choice for the tall man too. Glen checks, gabardines and the hard finish worsteds.

OUR CREDIT POLICY
Is at your disposal. At Fletcher's we believe that responsible people should have the privilege of buying on trust.

A Complete Range of Sports Coats
CEC Fletcher's
MEN'S WEAR
755 YATES STREET

GM GENERAL MOTORS PRODUCTS
Wilson MOTORS LTD.
Victoria's Greatest Service Way

Trouble-Free Driving DEPENDS ON TIRES!
and now, before Summer driving, is the time to equip your car with new tires . . . let us tell you of the generous trade-in on your old tires.
E 1107
OPEN 24 HRS.
Wilson MOTORS LTD.
YATES—At QUADRA

Chief Suggests Indians Need Vote and Old Rights

Chief Thunderbird of the Saanich Indians came back from the wrestling wars in the United States yesterday and immediately picked up a cudgel to take part in the current Indian enfranchisement battle

"If by granting the franchise to British Columbia Indians those in authority mean that the Indians can vote in all local and national elections and taxes and still keep all the benefits of the old Indian Act—[illegible] good" the Chief stated.

"But let's know a little more about it before we go all out"

NEW ADVANTAGES

"New advantages of the old age pensions family allowances and other benefits are all to the good But we want the assurance in writing that we will keep our tax-free lands"

"That's the angle that worries most Indians We want to keep our homes and lands as it," he stated

Nobody can blame the Indians for being worried about this matter the Chief pointed out.

The Indians are anxious to progress, spiritually, mentally and physically" he said

"We have to have the sincere interest and aid of the white Canadian citizens to be able to play our part fully in the country's future."

TAKES EXCEPTION

Chief Thunderbird takes exception to a recent statement by Chief Percy Ross of the Songhee Indians that failure to seize the franchise opportunity would put the Indians back 20 years

Percy Ross is speaking for himself, not the Indians of the whole province Thunderbird stated

"In our two bedroom school the children have to pack water and use kerosene lamps right now We're 80 years behind the times—with or without the franchise he said

To Speak Here

FREDERICK LEE

Labor Member of Parliament for Hulme Division of Manchester, England, who will address annual luncheon meeting of Victoria Chamber of Commerce Friday Mr Lee arrived in Montreal to air yesterday and will make two-and-a-half-week tour of Ontario and Western Canada speaking on Britain's Production Drive Speaker is under auspices of United Kingdom Information Office, Ottawa

Social Work Parley Opens On May Second

Institutes and instructors for the forthcoming second biennial western regional conference on social work to be held in the Empress Hotel here May 2 to 8, were announced today

The advance notice draws particular attention to Institute "E"—"The Join of Volunteers" and asks that Victoria volunteer social welfare workers register for this institute. Institute "E" will consist mainly of round table discussions under leadership of Mrs H. F Angus Vancouver, director of the Community Chest and Council.

GROUPS, LEADERS

Other institutes with their leaders are Institute "A"—"Working With Groups" Miss Elizabeth V Thomas, associate professor, department of social work, University of British Columbia Institute "B"—Supervision, Miss Helen Mann, supervisor of field work, school of social work University of Manitoba, Institute "C"—"Casework" Mrs Elizabeth Richardson supervisor of medical social services Department of Veterans Affairs Ottawa, Institute D—Public Assistance Practice" W G Dixon, associate professor, department of social work, University of B.C., Institute "F"—Serving the Child in Need of Foster Care Mrs Helen K Exner, executive secretary Medina children's services Seattle

Persons wishing to attend the conference may communicate with conference secretary Miss M. Riddell, at Social Service Branch Offices, Weller Building

Would Control Lurid Comics

An amendment to the Criminal Code to control lurid comic books may be introduced during the present session of Parliament it was indicated yesterday by Attorney-General Gordon S Walmer

Mr Walmer returned to Victoria yesterday from Ottawa after taking part in the railway hearing which resulted in the removal of the mountain differential

W. Gibbs Awarded Bowling Trophy

W Gibbs was awarded the Capt F G Dexter Cup as the best bowler in the Social Club of St Mary's Men's Guild, at a meeting held recently

Those in the winning team were A. Attwell, G Robertson, Major G E Morris, J. Loggie and C. Ellis

C Teasdale and G Robertson won the bridge tournament

Meanwhile the Men's Guild will hold the final meeting of the year in the Guild Hall, Yale Street, on Thursday, at 8 p.m

Speaker will be Canon [illegible] Coleman.

FOLKESTONE, England (CP)—Capt. C. M. Masters, youngest trans-Channel passenger boat captain, died aged 40 He took off 712 troops from Dunkerque during the 1940 evacuation and landed 500 at Normandy Beaches in [illegible]

Pro-Rec Concludes Winter Season Friday

Colonist Photo

George Smith, Pro-Rec instructor, and Muriel Smith, 11-year old daughter of Mr and Mrs. Emerson Smith, 353 Linden Avenue, combine in closing Winter show of Victoria Provincial Recreation Centre to display acrobatics Seen running away from camera is Theresa O Brien, 13, daughter of Mr. and Mrs. A A. O'Brien, 1015 Princess Avenue.

Model "T" Police Chase Brings Arrest of Four

City Police Constable Brian Ferguson commandeered a Model "T" sedan last night to chase four sailors who fled along Douglas Street after a weighing machine was pushed through a $125 plate-glass window of F W Woolworth Co Ltd store at the corner of View and Douglas Streets

Hurrying to the scene after hearing a loud crash Constable Ferguson called to the Model "T" driver and ordered him to take after the sailors

The driver, with a policeman on the running board of his car promptly stopped at View Street when he saw the red light was against him Constable Ferguson ordered him to drive through and later arrested Harold D Abbott, Arnold Gibson, Clarence Carlson and James Browne

DENHAM Buckinghamshire England (CP)—Police are on the lookout for a gang of Hooligans raiding the village in a catapult and milk-bottle "war" In one month of "war" 16 street lamps were smashed

Explains Work On Newspapers

Complexity and costliness of producing the modern daily newspaper was explained to members of the Canadian Authors Association by James Morton at a recent meeting.

He traced the progress of the type from the linotype room to the form which are sent to the stereotyping room to be matted There the mats are cast into curved plates to be attached to a rotary press, where the actual papers were turned out [illegible] culty editors had working with restricted space that often compelled them to reject material

"Papers are now less sensational in makeup and more dignified in style," he said.

Club Calendar

MONDAY—Gyro Club luncheon Empress Hotel, 12 15 p m

TUESDAY Kiwanis Club luncheon, Empress Hotel, 12 15 p m Victoria Electric Club luncheon Strathcona Hotel 12 15 p.m.

THURSDAY Rotary Club luncheon, Empress Hotel, 12 15 p m Optimist Club luncheon Lougheed's Banquet Club 12 15 p m. Toastmasters Club No 36 dinner, Strathcona Hotel, 6 45 p m.

FRIDAY Lions Club luncheon, Empress Hotel 12 15 p m

Guest speaker at the Gyro Club this week will be Canon Michael Coleman, reports George Gregory program committee chairman

Lecturer and entertainer Clement May will speak on "England Shakespeare and St. George" at the Kiwanis Club meeting

The Electric Club will hear H B Witter, of the Dominion Life Insurance Co., whose topic will be "You'll Earn a Fortune Between Your First and Last Pay Cheques"

Members of the Rotary Club will see a film presented by Major C J Milley, public relations representative for the Salvation Army

No program has been announced for the Optimist Club

This week's meeting of the Toastmasters Club No 36, will be the last of the season. Meetings will be resumed in September.

The Lions Club will hold its annual nomination day program Business matters will also be discussed.

Cruelty Fine Held Mockery

Minimum fine of $5 levied against a Maritime man for firing a pool of gasoline under a frozen horse to make it move and causing severe burns has raised the ire of the Victoria branch of the S.P.C.A.

[illegible] reported the man, William Stanley, of Burt's Corner, Fredericton, N.B., was fined $5 the minimum by a local magistrate.

James Barr president of the local branch of the Humane Society in a telegram to Justice Minister Stuart Garson protesting the fine said

"In view of the nature of the offence the fine of $5 would appear to be totally inadequate You are respectfully requested to review this case

"The imposing of the minimum penalty in a case involving deliberate cruelty makes a mockery of the laws enacted for the protection of animals"

A diamond is composed of pure crystallized carbon which is the hardest substance in the world

Empire Youth Group Branch Likely to Be Formed in City

It is expected that a Victoria branch of the Empire Youth Movement will be established here when its founder Major F J Ney, visits this city April 26 and 27.

The Empire Youth Movement is reported to have come into being in May, 1937 at the time of the Coronation, when 10,000 young people from all parts of the British Empire gathered in London for a great rally in the Royal Albert Hall and to attend a service at Westminster Abbey, Westminster Cathedral and the Central Synagogue.

The aim of the movement is to establish a closer fellowship among the youth of the Empire and to bring home to them their obligations and opportunities as citizens of a world-wide community

H.M. King George VI is patron of the movement

Major-General C R Stein Victoria is acting on behalf of Major Ney according to a recent announcement and is [illegible] meeting April 27 at 8 p.m. in the ground floor committee room in the City Hall

Mayor Percy George will sponsor the establishment of the Empire Youth Movement group in Victoria

Election Post For Proudfoot

James J. Proudfoot, local barrister has been named returning officer for Victoria in the forthcoming Provincial general election, it was announced yesterday

In a partial list of returning officers released by the Provincial Government, appointments for Vancouver Island constituencies are

Robert Brydon Saanich Col H T Goodland, Oak Bay, Nicholas Wright, Nanaimo and the Island and William Johnstone Alberni

★ CANVAS ★

WE MAKE ANYTHING IN CANVAS

LAUNCH HOODS — TARPAULINS
SAILS — TENTS — BOAT COVERS
AWNINGS — SCHOOL BAGS — CUSHIONS
BOAT FENDERS

★

We Re Cover Hammo Couches, Chairs, Cots, Suitcases, Etc.

F. JEUNE & BRO., LTD.
570 JOHNSON ST. G 4632

PRE-SEASON SALE

20 ONLY SUN MASTER CAR VISORS

Don't miss this opportunity to get your Sun Master Sun Shade early this year

SUN-MASTERS ON SALE TO FIT THE FOLLOWING CARS:

★

FORD—1941-48
MERCURY—1939-48
NASH—1939-48
DE SOTO - PLYMOUTH
DODGE - CHRYSLER
1939-47
PACKARD 110 - 120
1939-47
CHEV—1940-48
OLDS—1940-48
PONTIAC 20 - 22 - 25 - 27
1940-48

★

$22.50
INSTALLED

Gladwell MOTORS
Mercury - Meteor - Lincoln
English Fords
B 2111
PANDORA at QUADRA
"Service Centre for All Ford Products"

ST ANDREW'S AND CALEDONIAN SOCIETY
PRESENTS
Scotland's Best in Entertainment
ROBERT WILSON
Tenor
Two Command Performances (London and Edinburgh)
in Songs From the Highlands and Lowlands
WILL STARR
Button Accordionist
Unexcelled in Strathspeys and Reels
C. ARCHER MITCHELL
Violinist
Scotland's Favorite Story Teller
TAMMAS FISHER
Solo Pianist
and Accompanist to Mr. Wilson
MRS. JESSIE LAKE
Soprano
Guest Artist
EMPRESS HOTEL BALLROOM
THURSDAY, APRIL 28th — 8 P.M.
Admission $1.50 Tickets Limited
On Sale at: Fletcher Bros' Music Store, Douglas Street; Harmony Music Stand, Government Street; McMartin's Leather Goods, Yates Street; Sinclair's Confectionery, 741 View Street

$50 to $1000
Fast LOAN service
but
Plenty of time for individual, private attention
● There's no "mass-production" here even though we handle thousands of people each year. Your requirements are considered individually Repayments are geared to your income and protected for you with life insurance at no extra cost. No co-makers are required. If you have a financial problem, consult Niagara Finance today
Big Enough for Experience — Small Enough for Friendliness
NIAGARA FINANCE COMPANY LTD
Est. 1928
Always Dependable
24 WINCH BLDG.,
640 FORT STREET
Phone Empire 5431

THE ONLY ORIGINAL DUTCH DROPS
Imported from Holland
HAVE GIVEN RELIEF FOR OVER 200 YEARS FOR
HEADACHES RHEUMATIC PAINS
BACKACHES KIDNEY DISORDERS
DEPRESSED FEELINGS
ASK YOUR DRUGGIST FOR
KLAAS TILLEY
HAARLEM OR 6436
DUTCH DROPS

ON THE BRIGHT SIDE by Coverwell

"The front porch should come through this O.K. dear—it's painted with Pittsburgh Sun-Proof House Paint, which resists weathering!"

● Maybe those rain-clouds will have silver linings, too! . . . Anyway, you do get better results with all the famous Pittsburgh Paints! Now made in Canada . . . in a COMPLETE range of COLORS! Scientists say that colors affect the way you feel. So Pittsburgh developed a great Color Science—COLOR DYNAMICS! Modern homemakers prefer Pittsburgh Paints for dynamically correct colors . . . AND for fine, lasting paint beauty, thanks to Pittsburgh's "Vitalized Oils." See your Pittsburgh Paint dealer today!

PITTSBURGH SUN-PROOF HOUSE PAINT
PITTSBURGH PAINTS
Look Better Longer!
MADE IN CANADA AND DISTRIBUTED BY HOBBS GLASS LIMITED

DEALERS:

Fairfield Radio & Appliances — 248 COOK ST.
Fernwood Variety Store — 2069 FERNWOOD ROAD
Green's Appliances — 300 BURNSIDE
Hudson's Bay Company — 1107 DOUGLAS ST.
Meadwell Electric — 2651 DOUGLAS ST.
Streamline Sales Limited — 821 YATES ST

Announcing...
BELTONE
for the
HARD of HEARING

Beltone is pleased to announce the appointment of Mr. R. O. Munson as their Victoria representative

Call in and see this nationally known hearing aid which is fitted to your particular need by the SELECTOMETER The amazing SELECTOMETER now ends "trial and error," assures correct hearing exactly!

Telephone E 2436 for office or home appointment.
No obligation.

R. O. MUNSON & COMPANY
206 KRESGE BLDG, VICTORIA, B.C. E 2436

A No. 1 FIR
MILLWOOD
17 inch lengths. $6.00
Graded to Remove Big Knots and Long Pieces
IMMEDIATE DELIVERY
EMPIRE WOOD CO
1818 PLEASANT ST
Phone B 2424 or E 8528

ELECTRIC MOTORS
¼ H.P. - ½ H.P. - ¾ H.P. - 1 H.P.
110 Volts - Single Phase
Guaranteed
All New Motors — Priced to Sell

ELECTRIC FITTINGS
SWITCHES - FUSE BOXES
RECEPTACLES AND BOXES
OUTLETS AND COVERS
FOR YOUR SHORTAGE—SEE OUR SURPLUS

Capital Iron & Metals Ltd.
1824 - 1832 Store Street G 2434 - G 8441

For Stores...Offices...Homes...Industrial Plants...
BUILD RIGHT with
MASONITE*
PRESDWOODS*... water-resistant...won't check, crack, split or splinter...can be sawed, planed, bevelled!

Use MASONITE PRESDWOODS for Interior Finishes... TEMPERED PRESDWOODS for Exterior Uses and PRESDWOOD TEMPRTILE for Kitchens and Bathrooms.

Book Cases . . . Shelves . . . Table Tops
Furniture . . . Cupboards . . . Room Panelling
Store Displays . . . Counters . . . Show Cases
Interiors . . . Office Partitions . . . Built-in Desks

For samples and detailed information, write:
INTERNATIONAL FIBRE BOARD LIMITED
GATINEAU, QUE. DEPT. 000

*Registered trademarks that signify that Masonite Company of Canada Ltd. is the source of the product.

—or consult your nearest lumber dealer!

SHAWNIGAN LUMBER YARDS LTD. — 2000 GOV'T G 2311
SIDNEY LUMBER LTD. — 2333 GOV'T B 5187
VICTORIA RETAIL LUMBER YARD — 1901 GOV'T B 2139
R. A. GREEN LUMBER CO. LTD. — 2891 DOUGLAS G 3613

Promising Young City Dancers Please Famous Choreographer

Youthful Victoria dancers, both boys and girls, tried out for parts in the forthcoming Starlight Theatre Productions last night

In charge of auditions was Aida Broadbent, famous Hollywood choreographer, who will be dance director of both Starlight Theatre and Vancouver's Theatre Under the Stars productions.

Following the auditions Miss Broadbent said she was pleased with the spirit of the dancing shown

SEVERAL HAVE FUTURE

At least seven of the 12 girls I watched definitely have a future in dance work if they want to continue their studies she said. The boys Miss Broadbent thought could stand more training for ballet productions

But biggest surprise was sprung by a male dancer, just the same Miss Broadbent said she was "amazed" at the progress shown by dancer William M Grath who had minor roles in some of last years' Starlight Theatre productions.

"He's done three years work in one. I wish all the youngsters were as ambitious," she stated.

The Hollywood dance director, who said she had just finished choreography for "The Great Waltz," now showing in California, admitted to being a little tired.

TRAVEL AUDITIONS

"Nothing but plane rides and auditions," she said

while she added, because there was always the thrill of discovering unexpected talent.

"And that's one of the nicest things about light opera productions like these presented by Starlight Theatre It gives this city a chance to find out just how much talent it does possess."

Miss Broadbent also thought that light opera was one of the best places for dancers to find expression

"They have freedom and wonderful music," she said.

"But it also means that they've got to have personality as well as just technique."

Seeks B.C. Seat

JAMES NEELY

City police commissioner and president of Ward Three Liberal Association, who announced yesterday he will seek nomination as Coalition candidate in three-member Victoria riding in Provincial election. Mr Neely is manager and part owner of Douglas Hotel. Other candidates for seats are Captain D. J. Proudfoot and Ralph D Matthews. Hon W T. Straith and Mrs Nancy Hodges, sitting members are almost certain to be in race. Hon John Hart Speaker of House, is expected to retire and reportedly will nominate Capt. D. J. Proudfoot to succeed him

Daily Astrology

By RITA DEL MAR

For Sunday, April 24, 1949

Today's Quotation—"Religion may be defined as, objectively, 'the sum of the ties or relations which bind men to God'; subjectively, as the recognition of these ties or relations and the acceptance of the obligations therein implied."—Kenneth Burke.

Sunday for Everyone Use care en route, tact in dealings with people Maintain a harmonious outlook and environment

[illegible] sign below.

March 20 to May 20—(Aries)—"Walk softly" in associations with touchy folk, kin, persons nearby. Enjoy relaxation.

April 20 to May 20—(Taurus)—Be on the "qui vive" for signs of friction. Don't confide plans; get some fun and rest.

May 21 to June 20—(Gemini)—Discover how to circumvent "a strain on the family ties." Seek peace and repose.

June 21 to July 22—(Cancer)—Hang on to your equilibrium if others vacillate or plans are unexpectedly altered.

July 23 to Aug 22—(Leo)—Avoid taxing reserves or stamina Be on the alert; the drift is toward upheavals, odd occurances.

Aug. 23 to Sept. 22—(Virgo)—Stand on your own feet today Beware of undue sensitivity in late afternoon and evening

Sept. 23 to Oct 22—(Libra)—Get a welcome "breather" if some aspects of your program go amiss by evening Side-step troubles

Oct. 23 to Nov 21—(Scorpio)—Consult the budget before spending "Homey" joys will reward you and the bankroll

Nov 22 to Dec 21—(Sagittarius)—Get a change of scene if the home atmosphere is charged. Show forbearance.

Dec 22 to Jan 19—(Capricorn)—Don't display irritation toward household members or neighbors Limit calls, outings, take it easy

Jan 20 to Feb 18—(Aquarius)—Take the bankroll into consideration; call upon your ingenuity for inexpensive fun. Rest up

Feb 19 to March 20—(Pisces)—Check the impulse to "cross swords" with a relative or neighbor Don't be easily hurt this evening

Planning Ahead Good for sociability, entertaining, etc April 26: morning of 27, 28 May 2, 3, 7, evening, May 8, 9, 10, 15, 16, 17

For Monday, April 25, 1949

Today's Quotation—"I add this also, that natural ability with education has oftener raised man to glory and virtue than education without natural ability Cicero

Monday for Everyone Finish what is started or under way Exercise ingenuity and resourcefulness to [illegible] headway. Evening: Process diplomatically.

Look for your birthdate and birthsign below.

March 21 to April 19—(Aries)—Make purchases or sales in morning or early afternoon. Call an early curfew tonight.

April 20 to May 20—(Taurus)—Trot out your "brain children" or the ventures you wish to promote Ease up somewhat in evening.

May 21 to June 20—(Gemini)—Make indirect headway by means of consultations wise counsel the goodwill of others

June 21 to July 22—(Cancer)—Be a peacemaker [illegible] good graces of others [illegible] forbearance toward other [illegible]

July 23 to August 22—(Leo)—Play up personality today; provide a steadying hand where necessary Banish reserve gloom

August 23 to September 22—(Virgo) Use a fresh approach if you're attempting to solve [illegible] repairs today

September 23 to October 22 (Libra) Let others do the talking pitch in or lend an ear to wise counsel

October 23 to November 21—(Scorpio) Don't lose the lead you gained with today's necessary tasks; keep going at a steady pace

November 22 to December 21—(Sagittarius) Promote opportunities at your place of work Gain ground by being generous, willing to share [illegible]

December 22 to January 19—(Capricorn)—Review your record of income and outgo make expenses commensurate with earnings

Planning ahead Good for sociability, entertaining, etc April 26, morning of 27, 28 May 2, 3, 7; evening of 8, 9, 10, 15, 16, 17, 23, 24 morning of 24

January 20 to February 18—(Aquarius)—Fix a [illegible] today Show tolerance with old folk dear ones in evening

February 19 to March 20—(Pisces) [illegible]

News Features

Arts Centre Seeks Grant Of $500 to $1,000

The Greater Victoria Arts Centre committee will go, artists' beret in hand, to the finance committee of the City Council to ask for the $500 to $1,000 grant which they believe the city should contribute to the centre's support this year

"It's time the fathers of the city took a paternal interest in a civic project which they are leaving to the responsibility of private citizens at the present time," members stated at a recent meeting.

The motion to approach civic authorities for aid came after the membership had heard a report on the slim budget that had seen the newly-established art centre through a successful first few months.

Dr W H Hickman, head of the modern language department at Victoria College, was elected arts centre president, with A. D. Ross as vice-president.

J. A. Whitehead was re-elected treasurer and Mrs J G Austin Jr was appointed temporary secretary

On the board of directors are Madame Renee Archibald, Lieut-Col. E. H. Casper, Owen Goward, Mrs J. G Austin, Jr, Willard Ireland, A. W. Johns, John Lidstone, F. I. Mutter, H. G. Parker, A. D. Ross, Miss Gwen Scott, Mrs Will Spencer, Mrs A J Tuffle, Miss Sara Spencer, Mrs Ina Uhthoff, John Wade, J A Whitehead, Mrs George Wilson, Mrs A S Wollie, Miss Margaret Izard, Kenneth McAllister

Victoria Librarian Heads Commission

Miss Margaret Clay, Victoria Public Library librarian, was appointed chairman of the Provincial Public Library Commission, yesterday, succeeding H Norman Lidster, New Westminster

Miss Clay was appointed a commission member a year ago.

Following the annual meeting, the Victoria Public Library Board entertained at a luncheon the members of the commission and visitor, Dr. John Adams Lowe, Rochester, N.Y., librarian.

PLAN ANTELOPE CENSUS

REGINA (CP)—Plans to conduct an aerial census of antelope, estimated at 30,000 animals, has been announced by Resources Minister Brockelbank It will be carried out in co-operation with Alberta and the State of Montana and is expected to be completed by early May

Spring Exodus From B.C. Still Goes On

The Spring exodus from British Columbia is still under way according to Family Allowance figures issued by the Department of National Health office here

For the second month in succession more families left British Columbia during April for other parts of Canada than entered from other provinces Departures totaled 354, arrivals 298, the report states

Of the total number who left the province 117 went to Saskatchewan, 123 to Alberta and 45 to Manitoba

Figures for families entering British Columbia showed 60 from Saskatchewan 121 from Alberta and 37 from Manitoba

Despite the minor exodus, the total number of children registered for family allowances in British Columbia continued to mount. In the current month 148,161 families received allowance for 280,379 children Cheques amounted to payment of $1,665, 796 The average allowance per child was $5.94

ODIHAM, Hampshire, England (CP).—The stocks, used for punishment centuries ago, will be retained as ancient monuments in this town where R.C.A.F. squadrons were stationed during the war

Sands Mortuary Limited

FUNERAL DIRECTORS

"THE MEMORIAL CHAPEL OF CHIMES"

Mason C. Sands Laverne M. Sands Viola W. Sands and Associates

QUADRA at NORTH PARK STREET, VICTORIA, B.C.

TELEPHONE, DAY OR NIGHT, E 7511

GLADWELL'S 4 ★★★★

MONDAY CAR SPECIAL

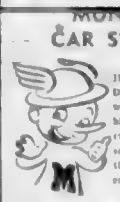

1948 MERCURY SEDAN COUPE, 114" wheelbase . . . colony blue . . . heater . . . custom radio . . . red seat covers . . . good tires . . . excellent condition.

PRICED FOR MONDAY ONLY $1675

"YOURS 'ALWAYS RIGHT WITH A GLADWELL SPECIAL"

Gladwell MOTORS

Mercury - Meteor - Lincoln English Fords

R 6111

"Service Centre for All Ford Products"

FREIGHT Rolls Again . . .

BUY Hickman-Tye QUALITY from your local dealer

and—local dealers are getting full supplies of Hickman Tye hardware and supplies . . . the choice, the quality, the selection for your needs.

HICKMAN TYE HARDWARE

QUADRA at YATES

MANDARIN CHOP SUEY RESTAURANT

602 FISGARD STREET

CORNER GOVERNMENT AND FISGARD

REOPENING SATURDAY, APRIL 23, 1949

Remodelled and Redecorated

Finest Chinese Meals in City

PRICES MODERATE

Courteous Service

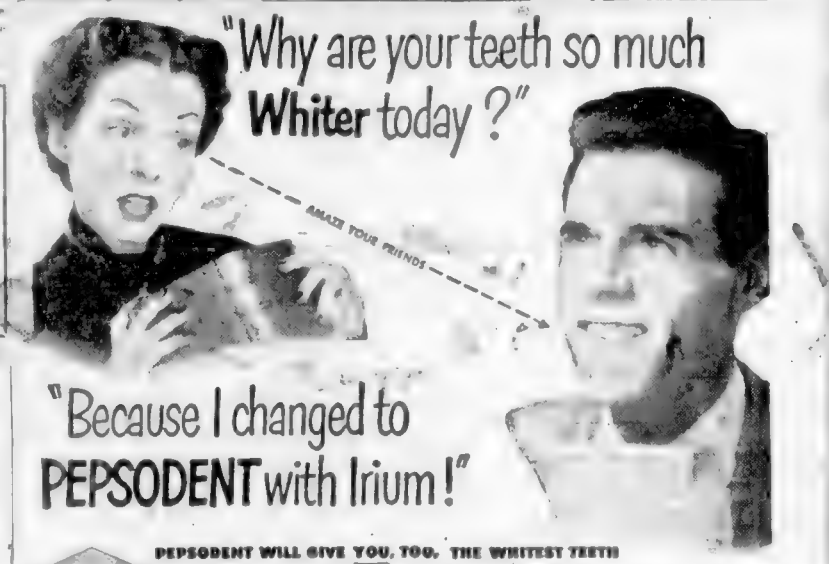

PEPSODENT WILL GIVE YOU, TOO, THE WHITEST TEETH

Why? Because only Pepsodent contains Irium, the marvelous exclusive ingredient that gives you the greatest cleansing action ever offered. Pepsodent gets rid of every trace of dull film. That's why New Pepsodent with Irium gets your teeth cleanest—and when they're cleanest they're whitest . . . ask for Pepsodent Dental Cream today!

It's IRIUM that makes the difference

You'll love Pepsodent's delicious, fresh minty flavor!

PEPSODENT gives the WHITEST teeth

HOTTER WATER . . . Faster Cleaner Cheaper With a RUUD-MONEL Automatic Gas Water Heater!

HOTTER! You need hotter water so your modern automatic clothes-washer and dishwasher can work at top efficiency. Ruud-Monel gives you up to 180° without a speck of rust—ever. The solid Monel tank simply don't rust at any temperature.

FASTER! High-speed gas and Ruud burner construction to match it gives you faster hot water in any quantity you want, at any time you want it—all automatically.

CLEANER! Crystal-clear, hot water is yours always when you buy Ruud-Monel. The absolutely rustless, solid Monel tank gives you true perfection in hot water production.

CHEAPER! Since Monel cannot rust, it has a longer life, far longer than that of inferior tanks. Many extra years of perfect service make Ruud-Monel a true economy buy.

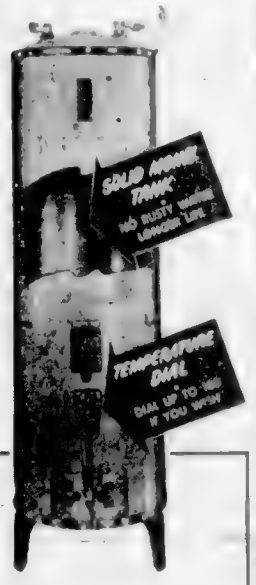

ALSO AVAILABLE ELECTRIC MODELS

Ruud High-Efficiency Chassis

Selective Temperature Dial • Solid Monel Tank

No Rust at Any Temperature • Quick Heating

Thick Insulation • 100% Fuel Control

Fully Automatic Hot Water Service

SEE YOUR LOCAL PLUMBER OR APPLIANCE DEALER

B.C. Distributors: Alcock, Downing & Wright Ltd

B.C. ROOFERS & AGENCIES 715 View St. Phone E 6822	STANDARD FURNITURE CO. 737 Yates St. Phone B 5111
KENT'S LTD. 742 Fort St. Phone E 7104	GEO. H. BIRNIE 2624 Quadra St. Phone E 5311
W. R. MENZIES & CO. 830 Cormorant St. Phone E 7712	C. J. McDOWELL 1000 Douglas St. Phone E 4138
PAULIN'S PLUMBING & HEATING 1323 Government Phone G 1422	GORDON PAGE 963 Yates St. Phone B 3422

Greatest Blessing in the Home

PLENTY OF HOT WATER!

You live better - feel better - when you've the magic convenience of an abundant supply of hot water. It's always at your bidding with an automatic electric storage water heater—clean, efficient, economical. In the average home it costs less than $1.00 per person per month to operate. No more fussing with dirty stove or furnace fires just to get hot water for the dishes! No more fretting over a cold tank when you want a hot bath!

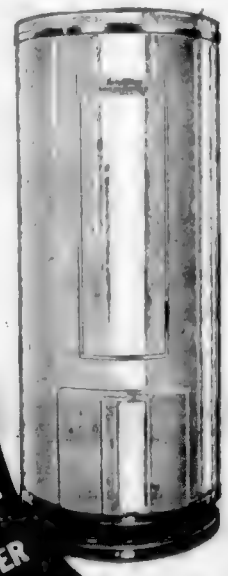

Greatest Blessing in the Home

HOT WATER from an Automatic ELECTRIC WATER HEATER

SEE YOUR DEALER OR PLUMBER

He can tell you exactly what type and size of automatic heater will give you the hot water service your home requires. He can advise you on installation details and can arrange easy terms.

B. C. ELECTRIC

6025 EO

COLGATE — PALMOLIVE ANNIVERSARY CONTEST

"Share The Wealth" invites you to

WIN A YEAR'S SUPPLY

COLGATE DENTAL CREAM

Cleans your breath as it cleans your teeth

HALO SHAMPOO

Glorifies your hair

PALMOLIVE SHAVE CREAM

The shave cream of successful men

143 WINNERS! Here's all you do! Read below the reasons why people across Canada prefer Colgate Dental Cream, Halo Shampoo and Palmolive Shave Cream. Then check off the reason you think is the most important for any one or all three products if you wish. Mail your answer along with a boxtop (or reasonable facsimile) from any one of the three products to the address below.

WIN A YEAR'S SUPPLY OF EACH OF THESE

EXTRA CASH PRIZES! All entries, except winner's entries, become eligible for the big CASH prizes on "Share the Wealth". Listen next Saturday — C.B.C. Trans-Canada Network.

Enter as often as you wish as long as each entry is mailed in a separate envelope. The first 143 correct entries drawn from all mail received by midnight, May 28, 1949, will each win a year's supply of Colgate Dental Cream, Halo Shampoo and Palmolive Shave Cream.

The reason chosen by the majority of entrants for each product will be considered the correct entry for the purposes of this contest. Decision of judges is final. Contest open to residents of Canada only except employees of Colgate-Palmolive and their agents.

CLIP AND MAIL TODAY TO: Colgate's Year's Supply Contest Box 1806, Toronto

The reason I think most important is:

HALO SHAMPOO
- ☐ Soapless! Leaves no dulling film.
- ☐ Glorifies your hair!
- ☐ Makes oceans of lather.
- ☐ Leaves hair sparkling clean.
- ☐ Needs no special rinse.

COLGATE DENTAL CREAM
- ☐ Makes teeth whiter — brighter than ever.
- ☐ Cleans your breath as it cleans your teeth.
- ☐ New polishing action gets teeth cleaner.
- ☐ Has a delicious double minty flavour.
- ☐ Instant penetrating emulsion foam.

PALMOLIVE SHAVE CREAM
- ☐ Softs whiskers faster.
- ☐ Shaves closer, cleaner.
- ☐ Leaves skin soft, smooth.
- ☐ Shaves without pull or burn
- ☐ Shaves faster — saves time.

Be one of 143 WINNERS!

Win a year's supply of COLGATE DENTAL CREAM PALMOLIVE SHAVE CREAM HALO SHAMPOO

Name .....

Street .....

City .....

New Radio Lecture Series Set on Canadian Foibles

This Week's Radio

A man trained in the understanding of human foibles and an educator of national reputation has been invited to make seven C[illegible] broadcasts on these subjects.

He is Dr. John M. Ewing, principal of Victoria College and he will begin his series entitled "Our Canadian Foibles" on Wednesday at 10 p.m.

Last Autumn he gave a similar series under the title of "Our Changing Values." His talks were characterized by penetrating analysis of the social structure and con-

DR. J. M. EWING

structive suggestions for the correction of its faults. The strength and weaknesses of Canada's educational system were shown.

CHARACTER ANALYSIS

Dr. Ewing begins the new series with a script entitled "Our Basic Virtues." In it he will define an analysis of the Canadian character as the result of racio-cultural, geographic and climatic factors.

By contrast, his script on May 4 will level rather severe criticism. A general examination of ego, under the title of "The Irrepressible Ego," will be followed by a scrutiny of Canadian ego-expression in terms of Canadian values.

* * *

"Dracula," undoubtedly one of the most blood-curdling horror stories ever written, is to be Stage 49's presentation on Sunday, April 24.

The book by the British novelist, Bram Stoker, written just before the turn of the century, has been adapted for radio by George Salverson, the Canadian playwright whose radio version of Sean O'Casey's "June and the Paycock" was presented recently on CBC Wednesday night.

Readers of the book have never failed to be horrified by Count Dracula's depravities, ever since the original edition was published in 1897.

* * *

This week "Vancouver Theatre" shifts from its normal Monday night spot to Friday at 8 p.m.

James Ian Jackson, a graduate of the University of British Columbia, who is now on scholarship at the University of Iowa studying creative writing, has submitted a script entitled "Storm" to producer Robert Allen, and Mr. Allen has [illegible] edition of Vancouver Theatre.

"Storm" is a radio adaptation of one chapter in a book which Mr. Jackson is now writing. The episode describes a flight over the Indian Ocean and a conflict with the elements.

* * *

Introducing Wednesday night's production of "William Tell," by Friedrich Schiller, Dr. Hermann Boschenstein, a Swiss-born Canadian living in Toronto, will speak at 8 p.m.

His talk will include something about present-day Switzerland, the country's history and the background of the William Tell legend.

Schiller's "William Tell" is a drama of the Swiss people. It emphasizes their efforts to throw off the Austrian yoke rather than the personal story of the national hero who gave the play its name. And the author's approach gives the drama an epic breadth.

Four Jaycees To Speak On Freedom

"We Are For Freedom" will be the theme of brief talks to be presented by four members of the Victoria Junior Chamber of Commerce in an oratorical contest to be held in the Council Chamber of the City Hall.

Taking part in the Junior Chamber contest will be Norman Parkins, Glen Murdock, William Temple and James N. Isaac. Each will speak for 15 minutes, and the program will be open to the public. Activities will start at 8 and Frank Pedding will present the winner with a handsome trophy at 9:30.

Winner of the event will go to Prince Rupert to speak at a Junior Chamber of Commerce convention to be held there June 4 and 5.

PERPETUAL TROPHY

The perpetual trophy to be awarded at tomorrow night was donated by the Junior Chamber of Commerce and winners of each annual contest will receive, in addition, a small replica to keep as his own.

The oratorical contest is being held by Junior Chamber on a national basis. Top winners of the Canada-wide event will attend a national Junior Chamber convention.

SILENT FORESTS

CRANBERRY PORTAGE, Man. (CP) — Prospector Bob Hassett foresees the time when the forests will be silent due to the influx of the white man. "North of 54" and to his habit of poisoning what he doesn't want. He said even in the bush today you seldom hear a chirp or a call.

Victoria High to Offer Play Version of Novel

As its Spring play this year, the Victoria High School will present Jane Austen's classic novel, "Pride and Prejudice," at 8 p.m. next Friday and Saturday in the school auditorium.

Proceeds will be used in completing the Victoria High School Memorial Stadium.

the well-known novel of early 19th century English life and deals with the efforts of a mother to see her five daughters well settled in marriage.

Principal roles are played by Bruce Madeley as Mr. Bennet, Jessie Sutherland as Mrs. Bennet and the daughters by Pat Clarke, Dawn Van Norman, Cynthia Graham, Jennifer Mulcahy and [illegible] O'Neil.

In supporting parts are Eve Harvey, Dianne Clifford, Rita Price, Carol Pomeroy, June Day, Brian Ainnough, Robert Lamble, Bruce Naylor, Michael Devon-Nuttall.

Director is T. W. Mayne with Marion Lawrence, Pat Ludlow and Vera Williamson as student assistants. Production manager is R. Hunter, assisted by N. Bimister, while costumes are in charge of N. Douglas. M. Harwood is business manager.

Female Help Still Lagging Behind Demand

Great difficulty in meeting the demand for female help in nearly all occupations was reported yesterday by the Victoria office of the National Employment Service.

Officials said that the demand was still on the increase and that the current shortage is "as bad as during the war."

The ratio of applicants to available positions was down to two to one according to employment office figures. The situation is aggravated, officials say, by the fact that half the female registrants are married and many are only available for part-time work.

Generally the employment situation continues to improve, the report states, with ratio of male applicants to jobs down to a new low of eight to one.

Court Praises Work of A.A.

The work of Alcoholics Anonymous which was lauded by Magistrate H. C. Hall in city police court yesterday.

Before sentencing a young man on an intoxication charge, the magistrate asked the accused if he had ever gone to A.A. for help. He replied in the negative.

"A young man like you shouldn't appear in this court so often," stated Magistrate Hall. "I think you should go to A.A. and see if you can be cured. It is a wonderful organization."

ROYAL CONSERVATORY OF MUSIC OF TORONTO
Principal: Sidney Macdonald

SUMMER SCHOOL

JULY 4 TO JULY 29

COURSES FOR TEACHERS

Piano, Violin, Choir-Training, Singing, Kindergarten Work, Opera, Repertoire, Theatre.

Special Master Course in The Art of Accompanying by GERALD MOORE, renowned British accompanist.

Private instruction in all subjects. Conservatory residence for women.

For copy of prospectus write THE REGISTRAR

Victoria Representative MISS NORA A. M. SMITH

5641 Admirals Road B 5048

97

Social Credit Preparing For Election

Major A. H. Jukes, vice-president of the Social Credit Association of Canada and president of the British Columbia Social Credit Association, announced this week that the party will name candidates in practically half of the ridings in the province.

He said that 20 candidates had already been decided upon and that it was hoped more would be announced later.

Most Social Credit candidates will contest urban ridings with some up-country constituencies also naming candidates, it was announced.

List of candidates would be released in a few days, Major Jukes said.

WOMAN TOP ORATOR

MONTREAL (CP) — A woman was gold medal winner for the first time at the recent annual oratorical contest of the Montreal Debating League. Miss Cay King and topped the group of five who competed in the "ladies only" contest.

How It Started

By JEAN NEWTON

THE WORD "TO STIPPLE"—From the Fine Arts to the House Wall

"I remember when stippling first became another word for planting an apartment house wall," writes one of our readers, "and at the same time the appearance of the wall changed a bit too. It seems to have kept that change to a rougher, sort of rippled paint surface in place of the complete flatness of former times. I have observed painters at work and fail to see any difference in their method of applying the paint, so think it must be in the chemicals, or perhaps some preparation of the surface before painting. What I wish to ask you is what the word "stippling" actually means, what is its origin?"

The word "stipple" is from the techniques of engraving. Its derivation is from the Danish "stippelen," denoting to make points, to dot or spot with dots. This is from "stippel," a diminutive of "stip," a dot.

The term's significance in the art of engraving is the engraving by means of dots rather than lines. It has application also in the use of water colors to describe the application of the paint in small, short touches. An eminent French modern-let is noted for this type of brush-work. That is how "stippling" started.

(Released by The Bell Syndicate Inc.)

With the use of explosives a tunneling crew recently published their was through 80 feet of solid rock in 24 hours to establish a new tunneling record in the United States.

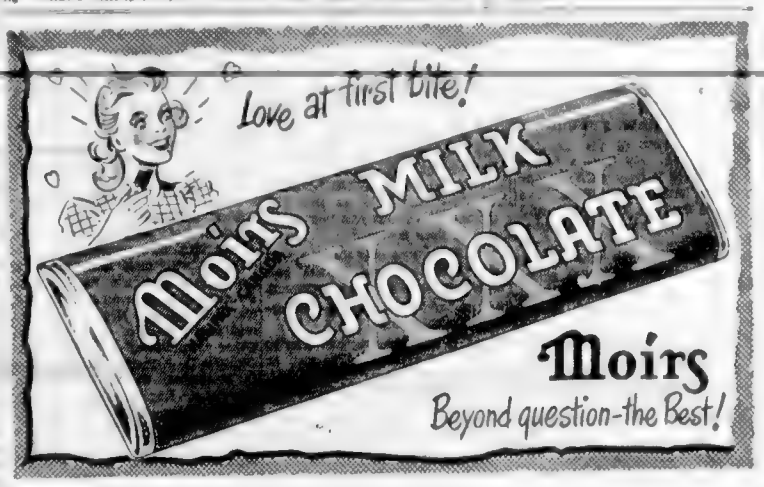

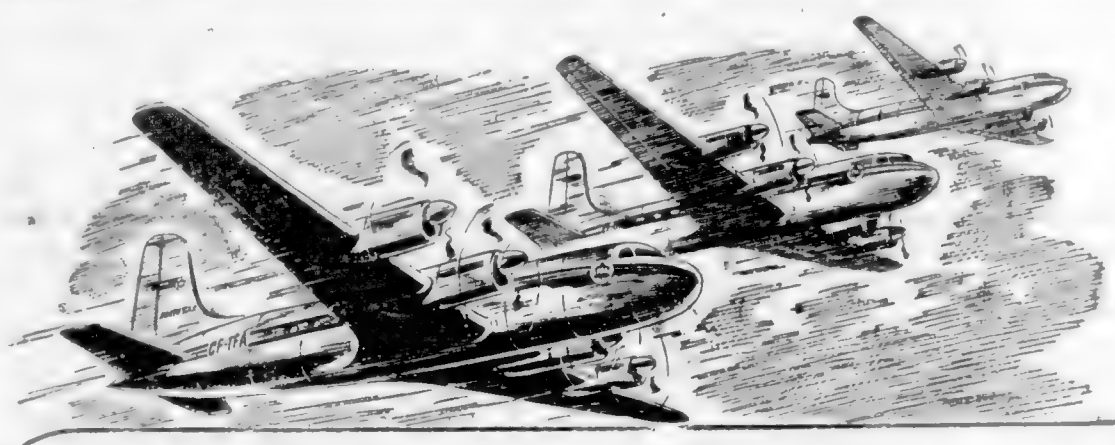

TCA's "3RD TRANSCONTINENTAL" means...

New Direct Service

. . . TO EDMONTON AND SASKATOON

50% Increase

. . . IN "NORTH STAR" SERVICE

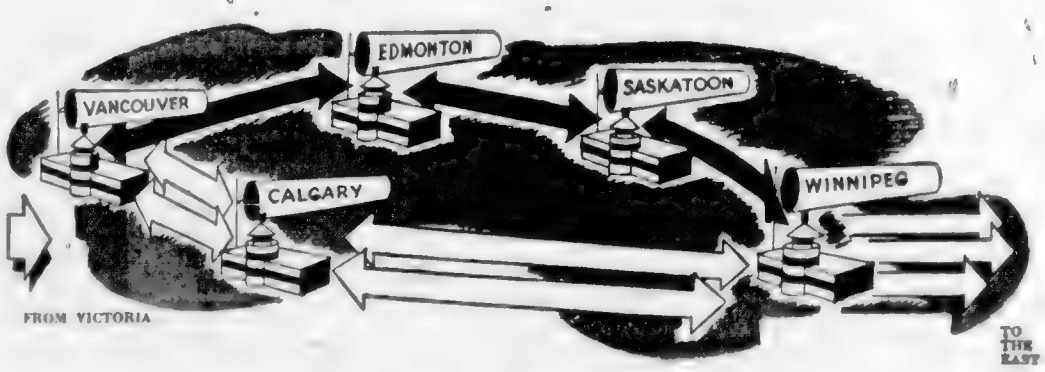

Effective May 1st

More accommodation—more variety in across-Canada air travel! This new Northern route from Vancouver through Edmonton, Saskatoon, Winnipeg, to the East and return, gives 50 per cent increase in "North Star" transcontinental flights—adds to the convenience of TCA service at no extra cost.

For Information, Reservations, Tickets, Phone Beacon 5141
916 Government Street
or Your Travel Agent

TCA

TRANS-CANADA Air Lines
TRANSCONTINENTAL • INTERNATIONAL • TRANS-OCEAN

An 8-man racing shell slices through 50 yards of water in 5.3 seconds . . . but in only

TWO SECONDS

Aspirin is ready to go to work!

Glass of water test shows why Aspirin brings fast headache relief.

ASPIRIN's amazing speed of disintegration is mighty important when you are suffering from a headache. For when you're in pain, you want really *fast* relief. And ASPIRIN gives you the fast relief you want because it's actually ready to go to work in *two seconds*. To see this fast action for yourself, drop an ASPIRIN tablet in a glass of water and watch how quickly it disintegrates.

In addition to speed and effectiveness, ASPIRIN also offers you wonderful gentleness . . . is a single active ingredient that is so gentle to the system it has been used, year in and year out, by millions of normal people—without ill effect. Remember—ASPIRIN is one thing you can take with *confidence*.

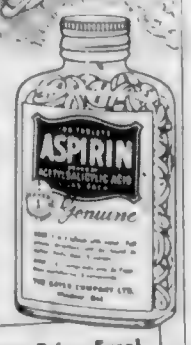

WHEN YOU HAVE A HEADACHE, TAKE GENUINE

ASPIRIN

Lowest Prices Ever!

From Waterfront to CITY CENTRE

1871-1949

The offices of Rithet's have moved. Premises occupied since '71, that saw the coming of the sealing fleets, and the passing of the tall "Windjammers" from the seven seas, are now abandoned. The old familiar waterfront site passes into history as the birthplace of Victoria's pioneer commercial house, now grown beyond the confines of the old location, and for your convenience, and for your greater service, our new offices are now open at 706 Fort Street, just above Douglas.

The move "Uptown" to our new offices is a physical change only. Streamlined to modern efficiency, geared to meet the complex conditions of a changing commercial world and a growing City, the foundations of experience and integrity thrust down through the very heart of our City's business life to rest on the bedrock of service.

In the new premises, as in the old, Rithet's is pledged to the same high standards of farsighted policy, dedicated to the service of the City with which it has grown.

YOU ARE INVITED TO INSPECT THESE NEW PREMISES AT YOUR CONVENIENCE.

NEW PHONE NUMBER **B4251**

RITHET CONSOLIDATED LIMITED

Now at 706 FORT STREET just above Douglas

St. Laurent Assumes Chief's Headdress

Prime Minister Louis St. Laurent tried on an Indian headdress during his recent visit to Calgary, and obviously enjoyed experience. Indians were one part of greeting accorded Prime Minister, resplendent guard of honor, presentation of feathered bonnet, parade, speeches and numerous receptions.

News From Across Canada

Men in Room With View Keep Track of Shipping

HALIFAX, April 23 (CP)—In a [illegible] a water- [illegible] V. Crossley [illegible] staff [illegible] Department [illegible] Three telephones [illegible] a blackboard [illegible] ebb and flow of Halifax [illegible] 3,000 [illegible]

ANSWER QUESTIONS

Besides [illegible] the station's job [illegible]

KEPT INFORMED

[illegible] are kept [illegible]

clude any changes in position of [illegible] flags a ship may hoist asking aid or giving information.

The station also has a phone line [illegible] the direction finder [illegible] radio contact with lighthouses and [illegible] navigational aid to ships at sea.

The four men work 40-45 hours [illegible] 24 hours a day.

"It's not bad," says Crossley. "There's quite a view from up here in Summer."

Repairs Slated For Museum In Montreal

MONTREAL, April 23 (CP)—[illegible]

Record Wheat Acreage Seen On Prairies This Summer

[illegible]

BIRTHDAY HONORS

[illegible]

GRASSHOPPER THREAT

[illegible]

DROUGHT FACTOR

[illegible]

PRODUCED LION'S SHARE

Last year Saskatchewan seeded 13,329,000 acres in wheat, Alberta 8,858,000 and Manitoba 2,174,000.

"Build B.C. Payrolls"

MILK IS NECESSARY

FLOWERS
THEIR ARRANGEMENT
Suggestions for a Decorated Table
THE MARIONETTE
1009 DOUGLAS ST. PHONE B 1013
Mail Order Service

PACIFIC MILK
Irradiated and Vacuum Packed

Finest Quality Tea
"SALADA"
ORANGE PEKOE

EATON'S
Lending Library
Has the Books
You Like

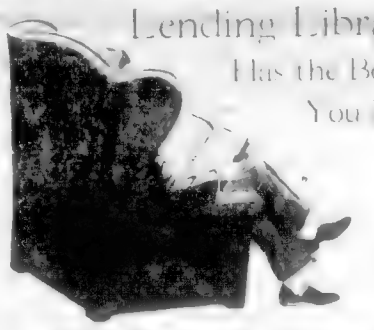

One Dollar Per Month
THE T. EATON CO. LIMITED
BRITISH COLUMBIA
CANADA

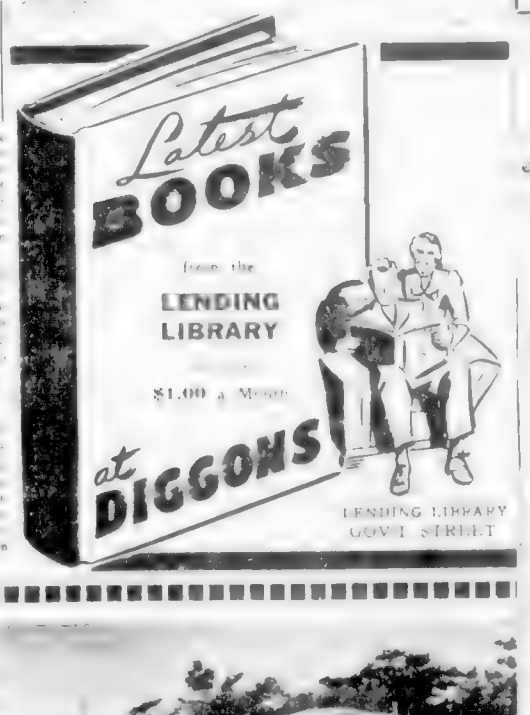

"The Best Year of Our Lives"

Destination Doesn't Matter

LIFT-VAN SERVICE
To Vancouver, three times weekly. Pool cars to Eastern points on regular schedule

Wherever the move, whatever the [illegible] Dowell's has the equipment to handle the job. Across the city or across the continent, you will find the same standard of careful expert moving service when you [illegible]

CALL G7191

Let Dowell's Do It

OUR OWN PROGRAM—4 o'CLOCK TONIGHT
GEMS FROM GILBERT AND SULLIVAN
CJVI

STOP BLEEDING GUMS
SAVE YOUR TEETH!

Watch out if your gums are tender or bleed even a tiny bit. These often are the first signs of dreaded Pyorrhea, a bad gum infection, which results in loose teeth and poor health even in young folks.

So see your dentist and start using Forhan's For The Gums. Double-Purpose Forhan's gives teeth a beautiful bright lustre. It checks and firms bleeding gums and helps keep gums in healthy condition. Notice the difference in the way your gums and teeth look, feel and look after using Forhan's. Recommended by Dentists.

Forhan's
FOR THE GUMS

CONTINENTAL'S BETTER PROTECTION
COVERED MORE CANADIANS IN 1948!

It is now another increase in the ranks of Canadians protected by Continental Casualty Company against financial loss due to accident or sickness. The Company is proud of its continuing record of service . . . of providing security for families whose welfare would be jeopardized by sudden loss of the breadwinner's income. The expense of hospitalization can often mean the end of hard earned savings. Loss of the weekly pay cheque due to disability can spell financial disaster. A reputation for prompt payment of claims . . . conscientious service to every policyholder . . . has made Continental the logical choice of thousands of Canadians who have sought accident and sickness protection in the past year. 1948 also saw a healthy growth of the resources which stand behind every Continental policy. It has been truly THE BEST YEAR OF OUR LIVES!

ANNUAL FINANCIAL STATEMENT

ASSETS

Cash	[illegible]
*United States Government Obligations	[illegible]
*Canadian Government Obligations	[illegible]
*Other Public Bonds	[illegible]
*Railroad Bonds and Equipment Trust Certificates	[illegible]
*Public Utility Bonds	[illegible]
*Miscellaneous Bonds	[illegible]
*Preferred Stocks	[illegible]
*Stocks of Associated Insurance Companies	[illegible]
*Other Stocks	[illegible]
Mortgage Loans	[illegible]
Administrative Office Buildings	[illegible]
Premiums in Course of Collection (Not over 90 days past due)	[illegible]
Accrued Interest and Rents	[illegible]
Other Assets	[illegible]
Admitted Assets	$103,837,503.21

LIABILITIES

Unearned Premiums	$ [illegible]
[illegible]	[illegible]
Mortgage Loans	[illegible]
Bonds of United States and Canadian Governments	[illegible]
Income Taxes	2,061,318.08
General Contingency Reserve	7,450,000.00
Capital	$ [illegible]
Surplus	[illegible]
Capital and Surplus	26,611,384.70
Total	$103,837,503.21

*Bonds have been amortized. Insurance stocks carried on basis of prevailing market or appraisal values. All other values are as prescribed by National Association of Insurance Commissioners.

Net Premiums written during 1948 $ 77,668,318.09
Increase over 1947 13,390,364.94

Canadian policyholders are also protected by Canadian Bonds deposited with the Receiver-General of Canada for their exclusive security.

Net Premiums written in Canada during 1948 $6,867,434.23
Increase over 1947 $710,644.12

Continental
CASUALTY COMPANY
R. D. BEDOLFE, Canadian General Manager
ROSS D. HEINS, Assistant General Manager
HEAD OFFICE FOR CANADA, FEDERAL BUILDING, TORONTO, ONT.

PROVINCIAL MANAGERS BELL & COMPANY LIMITED 930 ROGERS BUILDING
VANCOUVER, B.C.

CANADA'S NO. 1 ACCIDENT AND SICKNESS COMPANY

Leaders Point To Good Will Of Two Lands

WASHINGTON April 23 (CP) President Truman and Prime Minister St. Laurent today pointed to cordial relations between Canada and the United States as a pattern for world peace.

In statements made available here in connection with annual observance of the United States-Canada Good-will Week the two leaders em-

[illegible]

United States-Canada Good-Will Week began [illegible]

[illegible]

President [illegible] stressed the friendly relations between the two countries as a [illegible] in the annals of history.

[illegible] 100 years [illegible] until it proclaimed its independence in 1912.

Fight Awards

[illegible] Hermann [illegible] veteran writer, famous [illegible] president of [illegible] Pulitzer Prize winner [illegible] J. Arthur Rank [illegible] Hollywood [illegible] executive [illegible] Academy Awards [illegible] Pulitzer Prize [illegible]

Advent of Atomic Clock Poses Two-Time Problem

PHILADELPHIA, April 23 (AP) — [illegible]

LONGER FOR 24 HOURS

[illegible]

Sir Harold said that although this [illegible] day is too remote to be important now, its beginnings are about [illegible] the passing of the ways.

[illegible] now clocks haven't been [illegible] enough to be bothered. But [illegible] Harold said the new atomic clock about to be built by the National Bureau of Standards, Washington, will really differ from the time shown by present Greenwich methods of [illegible] on the earth's rotation. The [illegible] clocks will be correct. Mother [illegible]

The slow-down is due partly to [illegible] that is friction of tides in [illegible] oceans. The moon causes these [illegible]. It works just like the moon [illegible] a rope to hold back the earth.

Other causes are the pulls of [illegible] planets and probably the fact that the earth's outer matter of [illegible] is moving faster than its core [illegible] creating more friction.

[illegible]

VICTORIA, B.C. (CP) — Vancouver Island's legendary sea monster, "Caddy", has made another appearance. A fisherman reported he [illegible] a large sea serpent with a [illegible] head 20 feet from his boat [illegible] West Coast.

Alberta Oil News

By C. O. NICKLE
Special to The Colonist

The Imperial Pipeline Company this week completed an eighteen-mile long eight-inch capacity pipeline linking the famed Leduc-Woodbend oil discovery well with the Atlantic Leduc-Woodbend [illegible]. The line has a capacity of [illegible] production of the initial [illegible] No. 1, the [illegible] made two [illegible] this week and produced [illegible] and 1,000 barrels daily. [illegible] 144 [illegible] the Alberta Pipeline.

The drilling [illegible] Spike is now being [illegible] necessary to [illegible] the [illegible] production [illegible] obtained [illegible] stands [illegible] natural [illegible] pressure [illegible]

FLEXIBLE SYSTEM

[illegible]

ON PRODUCTION

[illegible]

[illegible] Leduc No. 1 [illegible] 1,000 barrels daily. [illegible] Leduc No. 149 rates 594 barrels daily, [illegible] No. 160 rates 225 barrels daily, and No. 175 rates 297 barrels daily.

[illegible]

Nutrition Expert Dies in Toronto

TORONTO, April 23 (CP) — Dr. Frederick F. Tisdale, 56, famous Canadian nutrition expert died today. He was at various times chairman of the [illegible] committee of both the Canadian Medical Association and the Canadian Red Cross Society and a member of the food and nutrition board of the National Research Council, Washington.

AUSTIN

Smashes 53 Speed and Distance Records at Indianapolis Speedway

Stock car covers 11,850 miles during seven-day endurance run at an average speed of 70.54 m.p.h.* The Austin "A90" Atlantic Convertible — a stock model which had not been specially prepared for the race — was the first foreign-made automobile ever to hold U.S. stock car records! The Austin entry established new records in the open car division for every distance mark from 1 kilometer to 10,000 miles, and for all periods from one hour to seven days!* Proof of Austin superiority, you can depend on it!* Official American Automobile Association figures

BABY'S UPSET STOMACH QUICKLY CORRECTED

BABY'S little "tummy" is often easily upset. It is easily righted again, too, if you know just how to do it. Let Mrs. H. E. Alway, of London, Ont. tell you. "Baby's Own Tablets are a great help at the first sign of upset stomach, during teething time or when a cold is coming on. They work quickly yet gently to carry away poisons and promote restful comfort.

And Mrs. W. R. Sharp says: "I nursed my baby shortly after being starved, her stomach was upset and her stomach became quite upset. I gave her Baby's Own Tablets and she soon stopped crying — and quieted down."

Usually effective for teething troubles, constipation, simple fever. Sweet tasting, easily crushed to a powder. If desired — present in action. No "sleepy" child, no drug, other than a harmless laxative, known so often strikes in the night. 25 cents.

WOODWARD'S SEEDS

LEADING SEEDMEN IN VICTORIA FOR 56 YEARS

Fresh Crisp Vegetables From Your Garden To Your Table

BEETS, GARDEN PEAS, ONIONS, CARROTS, CABBAGE, SPINACH, RADISH, LEEK, ENDIVE, BEANS, PARSNIPS, CHARD and Others

Sutton's World-Famous Vegetable and Flower Seeds, 15c a Package

Fertilizers, Sprays and Dusts, Labels, Hotcaps Pots and Sprayers

SEEDS BY BULK

Flowers By Wire — Mail Orders Filled

Woodward's Florists

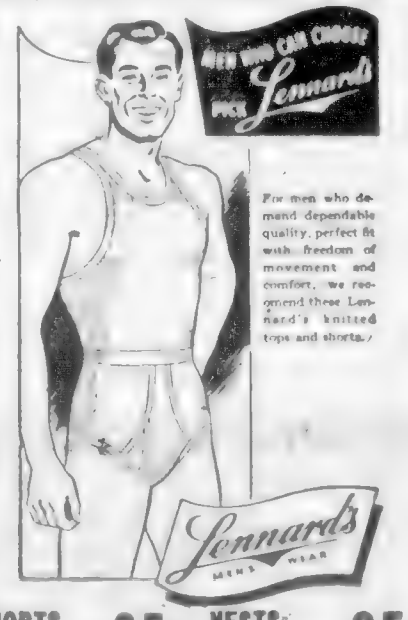

SHORTS Form-Fitting 95c VESTS To Match 85c

AUTHORIZED RETAIL DISTRIBUTORS

The "WAREHOUSE"

1110 GOVERNMENT ST E 3514 — 1420 DOUGLAS ST G 7091

With AUSTIN you SAVE

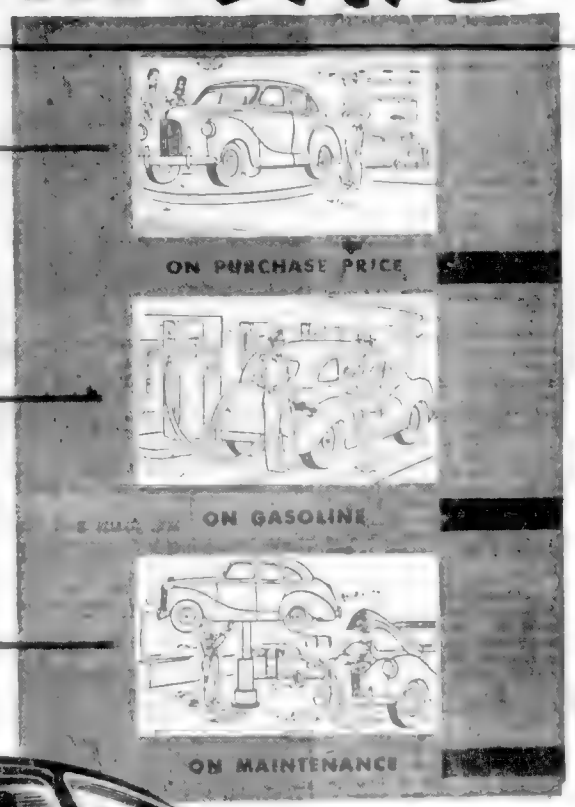

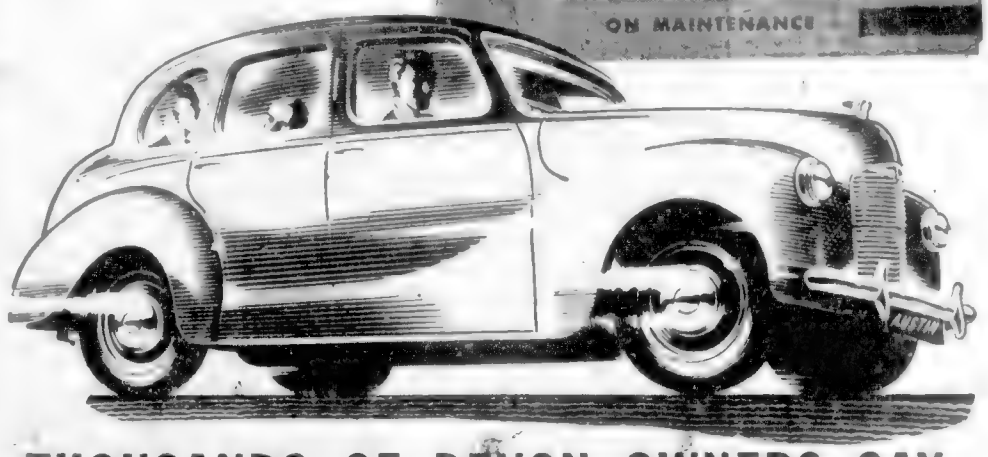

THOUSANDS OF DEVON OWNERS SAY "Austin for me"

Some Features of the "A40"

- Independent front-wheel suspension.
- Sliding "sunshine" roof.
- High Compression valve-in-head engine.
- 40 miles per gallon economy.
- Ride stabilizing hydraulic shock absorbers.
- Genuine English Leather upholstery.
- Electric turn indicators.
- Heater and defroster standard.
- Four speeds forward.
- Roomy 4-passenger interior.
- Extra large luggage compartment.

Beside the astounding economy of the "A40" Devon, there are many practical reasons for this overwhelming preference. Austin gives so much for so little. For instance, Austin's amazingly smooth, comfortable ride, its modern, distinctive styling, its ease of handling in heaviest traffic, its responsive, power-packed engine, and, finally, its thorough, year-in, year-out dependability.

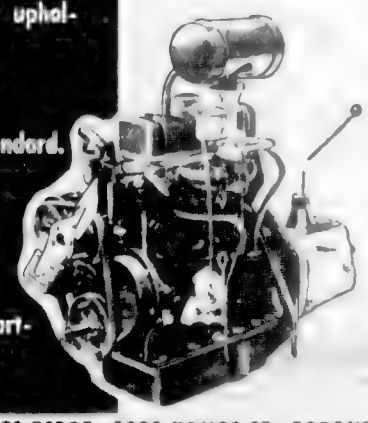

Why buy costly gasoline to pull around an extra 1000 pounds or more that isn't really necessary to get you to your destination? The "A40" Devon gives big mileage without sacrificing fine-car quality. But see for yourself. Drop in at your nearest Austin Dealer for a demonstration. Everywhere, the swing is to Austin - You Can Depend On It!

CENTRAL PARTS DEPOT - 1393 YONGE ST., TORONTO, ONTARIO

NOTE: - Austin "A40" replacement parts and service are now readily available throughout Canada and the United States.

VANCOUVER ISLAND DISTRIBUTORS

THOMAS PLIMLEY LIMITED

GARDEN 7161 — Established 1893 — 1010 YATES ST

DEALERS:
SHAW MOTORS, Courtenay, V.I.
WILTON MOTORS, Nanaimo, V.I.
OHS BROS. GARAGE, Port Alberni, V.I.
ROBISON SERVICE STATION, LTD., Duncan, V.I.

Social and Personal

The ladies of Uplands Golf Club will hold their Spring opening on Friday, commencing with a luncheon at 1 p.m. followed by a two-ball foursome in the afternoon. Arrangements are being made for [illegible] who do not play golf to participate in bridge games. Mrs. [illegible]

• • •

Mrs. M. [illegible] Wade will entertain at a tea-for party this morning at her home in honor of her parents, Dr. and Mrs. R. [illegible] Bingham, Dr. [illegible] of Miss Betty, Mr. Michael [illegible] on Tuesday Mrs. Henry H. Hewett Plant will [illegible] at an evening party in honor of Miss McMillan.

• • •

Mr. H. A. Hincks, who is leaving shortly for a trip to England, will be honored at a bon voyage tea to be held in Langford Women's Institute Hall on Tuesday afternoon at 2.

• • •

Miss Dorothy Grange, R.N., whose marriage took place this week, was honored when Miss Marjorie Braithwaite and Miss Marie Winde entertained at a kitchen shower recently at their home, 149 Fernwood.

• • •

Mr. and Mrs. Alastair Fraser of Montreal have been spending the past week as guests of the former's brother-in-law and sister, Dr. and Mrs. W. G. Anderson. Mr. Wendell was recently with Mr. and Mrs. Fraser in Ottawa where they were visiting in the East.

• • •

Out-of-town guests at the wedding of Miss Anne Noemi Greaves to Mr. Michael M. Stevenson yesterday were Mr. and Mrs. O. Brittain and Miss Charlotte Eve Brittain, all of Portland, Oregon; Mr. James Henderson, Mr. and Mrs. [illegible] Mr. and Mrs. J. C. Stevenson, all of Vancouver.

• • •

The officers of the Mr. Bay Street Auxiliary, V.L.A. Dog [illegible] on Friday, May 13, in the Auxiliary [illegible] are Col. Sidney Gibson, Major F. O. H. Garrett, Major T. W. Fleming and Lieut. S. S. K. A. Steven.

• • •

Misses Connie Weston and Anne Gaudin were joint hostesses at the tea given yesterday in Victoria diving room in honor of Miss Eve Lefevre, who is leaving shortly for a visit in England and on the Continent. Guests were Mrs. M. Grant, Mrs. F. Fraser and Misses A. Sampson, A. Hart, S. Johnston, P. Grimmett and D. Hulme.

• • •

A miscellaneous shower honoring her niece, Miss Annette Dorey, at Apple Blossom Tea was given by Mrs. George W. Johnston, at her home, 3842 Fort Street, recently. Orange blossoms were presented to the guest of honor, her mother, Mrs. P. Dorey, and grandmother, Mrs. W. Morton, Sr., and to Mrs. F. Burns, mother of the groom-elect, on their arrival.

• • •

A bon voyage party was held recently at the home of Mr. and Mrs. J. F. Brown, [illegible] Avenue in honor of Mrs. H. Brown, who has left to spend six months in England. The guests included Mr. and Mrs. G. F. Burns, Mr. R. Brown, Misses Dorothy Duckit, Thelma Brown, Jane Barnes and Mr. Owen Jud, Mr. Percy Barnes and Mr. George Gower.

• • •

Mrs. P. M. Reid, 795 Burnside Road, entertained at a miscellaneous shower in honor of her sister, Miss Gwen Griffiths, a May bride-elect. Corsages were presented to the guest of honor, her mother, Mrs. C. E. Griffiths, and to the mother of the groom-elect, Mrs. H. John. Games were won by R. Coles, D. Parkinson and Kathleen Parkinson.

• • •

Mrs. H. J. Hunter, 522 Beaconsfield Street, assisted by her sister, Mrs. J. Roberts, entertained at tea recently in honor of their mother, Mrs. H. Court, who left recently for an extended visit to England, accompanied by Mr. Court. Guests included Mrs. M. W. Gore, Mrs. A. Haines, Mrs. F. Devereux, Mrs. A. Pistell, Mrs. J. Court and Mrs. F. Woodley.

• • •

A farewell tea will be held this afternoon at the home of Miss Lorna Rennie, Kipling Avenue, in honor of Miss Vivette Turnbull, who is leaving shortly for a visit in England before making her home in Ottawa. Beside the guest of honor, others attending will be the Misses Evelyn and Mary Ball, Madeline Collis, Elizabeth Harding, Mary Lewis, Bernadette Linehan, Faye Robson, Cecily Rossiter and Kathleen Varney.

• • •

Recent visitors to Maple Inn, Maple Bay, include Mr. Denis Mason-Hurley and party of Shawnigan Lake, Mr. C. N. Chubb and party, Mr. J. S. Moir and Miss I. Moir, Mr. and Mrs. E. Robson, Mrs. G. P. Cameron, Mrs. A. L. Bloomfield and party, Mr. and Mrs. L. Bow, Mr. and Mrs. E. W. Isard, Mr. and Mrs. Joseph McKenna, Postmaster and Mrs. J. B. Sinclair and daughter Mary, Mr. and Mrs. Donald H. Poapa and Mr. and Mrs. Hoffmeister of Victoria.

• • •

This past week witnessed the first postwar family reunion of Mrs. I. K. Peyntz at her bedside in St. [illegible]

Grandson of Former Premier to Marry Ottawa Girl

MR. JOHN R. T. ANDREWS

MISS HELEN K. M. HOLMES

Of wide interest here is the announcement made by Mr. and Mrs. Stewart J. Holmes of Ottawa of the engagement of their daughter Helen Katherine Mary, to Mr. John Robb Tennie Andrews, son of Mr. and Mrs. Leonard Robb Andrews of Vancouver, B.C. The marriage will take place on June 11 at St. James United Church, Ottawa. Mr. Andrews, who is a grandson of the late Honorable Dr. S. F. Tolmie, Premier of British Columbia, and the late Mrs. Tolmie, is well known in Victoria having spent much of his early life with his grandfather. He is a forest engineer graduate of the University of Toronto and a member of Kappa Alpha Society. The bride-to-be is a graduate of McGill University.

Late May Wedding of Interest

MISS SUSAN ANKETELL-JONES

MR. and Mrs. F. M. Anketell-Jones, 121 Maddock Avenue, West, Victoria, formerly of Duncan, announce the engagement of their daughter Susan, to Mr. Ivan Brown of Ipswich, Suffolk, England, son of Mrs. C. J. Brown of Ipswich, formerly of Montreal, Scotland, and the late Mr. Brown. The marriage will take place at St. Johns Church on May 21 at 6 o'clock.

The bride-to-be has chosen Miss Margaret Powell of Duncan as her maid of honor and Joan Donald and Alison Mangan as junior attendants.

Miss Anketell-Jones, who attended Queen Margaret's School at Duncan, is a graduate of the University of [illegible]

Josephine Hospital. Those present wore corsages were presented to were Mr. Robert L. K. Peyntz and Miss Griffiths, her mother, Mrs. J. [illegible] of Cordova Bay, and [illegible] D. Griffiths and Mrs. H. Poole. [illegible] Mrs. Hardy, P. [illegible] D.R.C. and son of Rivers, Manitoba, Arthur Peyntz of Port [illegible] Oregon, formerly of the R.A.F., the brother of Hardy was a guest of Dr. A. Peyntz, Uplands. Miss Margaret Peyntz of Vernon, B.C., and daughter is remaining in Victoria for a short time to be near her mother. Max D. Peyntz, younger son, unable to attend, sent his regrets and a wish for a speedy recovery.

• • •

In honor of Miss Mary Griffiths an April bride-elect, Mrs. Patricia Newberg and Miss Gloria McRae entertained at a miscellaneous shower on Friday evening at the home of the latter, 1321 McClure [illegible]

For Complete
FUR SERVICE
Call
Victoria's
Manufacturing Furrier
R. C. GORDON
306 CENTRAL BLDG.
620 VIEW ST
Estimates Without Obligation

Jewel Boxes
By Mele of New York
VELVET-LINED LEATHERETTE BOXES
[illegible] 7.95
Navy Blue - Sea Green - Medium Brown
Kenton Jewellers
653 YATES STREET E 5521

"RODEX" COATS
THE PERFECT TOPCOAT FOR WOMEN
IMPORTED HARRIS TWEEDS—Advance Styles Always
[illegible] FORT ST.
GORDON ELLIS Ltd.

EVENING GOWNS FOR THE FIREMEN'S BALL!
[illegible]
784 FORT

Decorated Table Display
Under the Auspices of Junior Auxiliary of Royal Jubilee Hospital
EMPRESS HOTEL
WEDNESDAY, MAY 4 - 2 TO 9:30 P.M.
Admission 50¢ - Students 25¢
Entries Welcome
For Information, Contact Mrs. M. B. Hedley
1380 Rockland Avenue, G 6759

Minnesota Girl Bride Of Pierre d'Estrube

On Thursday, April 21, Miss [illegible] and she wore a veil of Brussels lace [illegible] Wright, daughter of Mr. and [illegible] had been worn by 14 brides. Mrs. [illegible] P. Wright, 511 Grotto [illegible] She carried a bouquet [illegible] Avenue, St. Paul 2, Minnesota, was [illegible] married to Mr. Pierre [illegible] d'Estrube, [illegible] son of Mme. L. Gueriger d'Estrube [illegible] Vancouver Island, of Victoria, and [illegible] Mr. [illegible] the late Mr. d'Estrube.

The ceremony was held in the home of Mr. and Mrs. Wright, and performed by Miss Chaney of the Catholic [illegible] of the University, and the [illegible] was held by [illegible] were Misses Mary Dewey was [illegible]

The bride entered the room on the arm of her father. [illegible] Mr. John C. Wright [illegible] the bride was her maid and Mr. [illegible]

Scurrahs . . .
Long Noted for Quality
Are Now Featuring
COATS
SUITS
and
TOPPERS
In Greater Numbers
Than Ever Before

SUITS from 27.50 to 89.50
COATS from 29.95 to 110.00
TOPPERS from 25.00
For a Truly Great Selection of Fashion Wearables
A Visit to Our Store Is a Must!
Scurrahs
728 YATES

Anne Greaves Is Bride Of Michael Stevenson

The Church of Our Lord was the scene of a pretty wedding yesterday afternoon when Rev. D. L. Gordon read the service uniting in marriage Anne Noemi, daughter of Mrs. Noemi Greaves, 290 Helmcken Road, and Michael Maurice Stevenson, younger son of Mr. and Mrs. G. C. Stevenson, 297 Island Highway. [illegible] was in attendance.

The bride, given away by Mr. G. Brittain of Portland, Oregon, uncle of the bride, wore a gown of ivory slipper satin styled with accentuated hipline and skirt, featuring back fullness of unpressed pleats which fell slightly en train. The Peter Pan collar at the high neckline and the cuffs were embroidered in seed pearls. Her veil of lovely Heirloom lace was caught at the temples with clusters of orange blossoms and fell finger-tip length. A bouquet of pink rosebuds and lily of the valley completed her ensemble.

Miss Paula Stevenson, sister of the groom, was bridesmaid, gowned in [illegible] green taffeta fashioned with fitted jacket and puffant skirt. Her bandeau of roses and stocks duplicated the blooms in her Colonial bouquet. Little Jane Ritchie, flower girl, wore a replica of the bridesmaid's gown in miniature and carried a small Colonial bouquet. Master Peter Kendall, attired in white, was the page.

Mr. Robert Mann supported the groom, and ushers were Mr. Avan John Kennedy and Mr. James Turner, both of Victoria.

After the ceremony, a reception was held at 301 Grand Avenue, the home of the bride's uncle and aunt, Mr. and Mrs. Norris Dean Jackson. Mme. d'Estrube had come from Vancouver to attend the wedding.

Mr. and Mrs. d'Estrube left by plane for Banff for a short honeymoon and from there they will go to Edmonton, Alta., where Mr. d'Estrube is attending medical at the University of Alberta.

[illegible] Nurse [illegible] B.C. is [illegible] the first ship [illegible]

Morison, cousin of the groom, and Mr. John Greaves, brother of the bride.

The reception was held at the home of the bride, where her mother and Mrs. Stevenson assisted in receiving the guests. The toast was given by Mr. G. Brittain and the three-tiered cake was cut by the young couple.

Leaving for the Mainland on their honeymoon, the bride wore a soft pink wool [illegible] dress [illegible] accessories and a gardenia corsage.

Mr. and Mrs. Stevenson will make their home in Vancouver.

IF YOU TREASURE
BRITISH WOOLENS
FOR DISCRIMINATING WOMEN
YOU'LL ENJOY SHOPPING AT
Piccadilly Shoppe
Listen to Piccadilly Parade—12:15 Daily (Except Sundays) Over CJVI
1017 GOVERNMENT, Near Fort G 7332

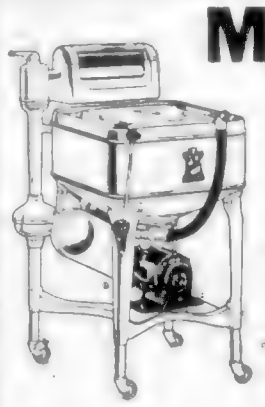
MAYTAG
REPAIRS
SALES
WHY HESITATE?
HAVE AN OVERHAUL OF YOUR WASHER OR EXCHANGE ON A NEW ONE
ASK or PHONE for Demonstration on NEW
MAYTAG
PHONE G 3021
A. E. TAYLOR & Co.
816 FORT

At last—the perfect Home Permanent for your hair!

Your Rayve Number is your guide to the one right wave for your hair
The easy to use "Dial-a-Wave" in every Rayve Kit takes the guesswork out of your home permanent. Just set the dial for the texture condition of your hair and the kind of wave you want . . . then find your "Rayve Number". This number is your guide in the timing procedure best for your hair.

Easy-to-use Dial-a-Wave
exclusive with
Rayve . . . the new
HOME PERMANENT personalizes your wave

A RAYVE wave is faster . . . yet gentler . . . far easier, too!

NOTHING HIT OR MISS about your Rayve cold wave. It's personalized. The "Dial-a-Wave" quickly shows you correct timing procedure for every kind of hair. With Rayve, you can be sure of the most perfect permanent wave!

RAYVE WAVING TIMES ARE UP TO TWICE AS FAST as old type permanents. Yet Rayve's modern, improved formula makes waving action noticeably gentler. More than 50,000 women have pre-tested Rayve for you . . . found it far easier, more comfortable.

A RAYVE WAVE IS LONG-LASTING—YET SOFTER, MORE NATURAL. No frizz, no frizzy ends—even from the first day! It will be so flattering and easy to do in new becoming hair styles that you'll never again be satisfied with any other kind of wave.

COMPLETE RAYVE KIT—All you need for a perfect permanent. Includes 60 improved "easy wind" plastic curlers, 60 waving and papers, the "Dial-a-Wave" step-by-step instructions. $2.50

RAYVE REFILL KIT—Refills for the "Dial-a-Wave". Complete, except for curlers and hands. $1.25

At all leading drug and cosmetic counters

FROM THE FAMOUS PEPSODENT LABORATORIES

Married at St. Mary's Church

Lieut. and Mrs. William E. Clayards, who were married at St. Mary's Church, Oak Bay, are pictured in the car as they left the church following the ceremony.

Marilyn Bissett Bride Of Lieut. W. E. Clayards

In a setting of calla lilies and spring blooms in shades of pink, a marl naval wedding took place yesterday afternoon at St. Mary's Church, Oak Bay when Clarice Marilyn daughter of Dr. and Mrs. G. W. C. Bissett 550 Foul Bay Road and Lieut. William Edward Clayards, R.C.N. son of Mr. Edward G. Clayards 1745 Tulle Street, and the late Mrs. Clayards, repeated vows in the picturesque Ven. Archdeacon F. G. Scott officiated.

Mr. James Gerry played the traditional music.

The dark-haired bride given in marriage by her father was radiant in ivory satin fashioned with fitted bodice and yoke of cream net embroidered in a leaf design with crystal and pearl beads. The sleeves were long and close fitting and her full skirt fell into a slight train. From a pearl-embroidered coronet net veil of ivory net billowed to her finger tips and her bouquet was of miniature calla lilies and Ophelia roses, showered with lily-of-the-valley.

The bride's cousins, Miss Mary Shaw of San Francisco and Miss Henry Gasque attended her, wearing attractive frocks of shell pink marquisette, dotted in white, over pink taffeta the neckline and sleeves bordered with white silk velvet, and having wide sashes of the same velvet. Cartwheel hats of American Beauty rose taffeta and bouquets of snapdragons shading from pale to deep pink, white stocks and American Beauty roses completed their charming ensembles.

The bridegroom had Lieut. W. Hunt as best man, and acting as ushers were Lieut.-Cmdr. I. S. R. Hancock and Lieut. A. O. Gray, all of the officers at H.M.C.S. Naden.

As the bridal party left the church they passed beneath the crossed swords of a guard of honour composed of Lieut. Cmdr. E. S. Hancock, Lieut. J. G. Mann, Lieut. Cmdr. Lieut. G. J. Brookhurst, Lieut. J. A. Macpherson, Lieut. T. H. Crone, Mr. R. Dewhirst, Lieut. C. J. Mair and Lieut. J. F. Gill.

The reception was held at the Bissett home when the bride's mother, wearing a gown of beige lace over shell pink taffeta with cocoa brown hat and accessories and Mrs. Stuart W. Brock, aunt of the groom, gowned in navy silk taffeta with matching hat and white accessories, assisted in receiving the guests. The three-tiered cake centred the refreshment table, and was cut according to naval custom with the bridegroom's sword. Dr. W. Allan Fraser proposed the health of the bride.

Leaving by motor for a honeymoon up the Island the bride wore a suit of clover green, in antelope shade with matching hat of cream felt trimmed with a curled brown feather, her accessories were brown and her corsage a gardenia.

Freda Nelson Weds J. Riley

At Rockside Road, Cordova Bay, Saturday afternoon Rev. W. H. Day officiated at the marriage of Freda, elder daughter of Mr. and Mrs. George Nelson, formerly of Grand View, Manitoba, to Petty Officer John Riley, R.C.N., son of Mr. and Mrs. Wilson Riley of Medicine Hat, Alta.

The bride was attractive in a pale blue wedding [illegible] and carried a bouquet of [illegible]. Attending the [illegible] were Mr. and Mrs. Albert Nelson, brother and sister-in-law of the bride.

The groom's [illegible] was the bride's [illegible] and was decorated with red [illegible] and [illegible].

Following the wedding reception the young couple left for a honeymoon [illegible] and will reside in Victoria.

Tea Nets $70

The annual spring flower tea held by Colwood Women's Institute in Colwood Community Hall Wednesday afternoon, at which a sale of flowers, [illegible] and an exhibition of home cooking was judged by Mrs. Geraldine Martin.

Prize winners were: Children's section, over 14: Marion Parsons; seven to 14: Sonia Tibbets and Barbara Proudfoot; adults: Mrs. T. Parsons, Mrs. F. Steele, Mrs. S. Lang, Mrs. J. Hopkins, Mrs. R. B. Owen, Mrs. B. W. Parker, Mrs. J. W. Little, Mrs. W. Gower, Mrs. F. C. Parker, Mrs. E. Wishart, Mrs. F. Kenwood, Mrs. F. Mustop and Mrs. R. Smith.

More than $70 was realized.

Royal Jubilee Graduation Exercises This Evening

Fifty-eight nurses and one graduate in radiological technique will receive their diplomas and badges at the graduation exercises of the class of 1949 Royal Jubilee Hospital School of Nursing, to be held this evening in the Royal Victoria Theatre.

The program includes addresses by Dr. John M. Fedyk, principal of Victoria College, and Mr. J. L. Hall, chairman, training school committee, and an invocation by Rt. Rev. Harold E. Sexton, Bishop of British Columbia. Greetings will be brought to the class by Hon. W. T. Straith, Minister of Education, and His Worship Mayor Percy E. George.

Diplomas and badges will be presented by Dr. J. I. Murray Anderson, medical superintendent, and Miss Lucie P. Woodrow, R.N., director of nursing. The Robert S. and Patience Day memorial scholarship will be presented by Mr. William S. Day.

Miss Mary Margaret Straith will give the valedictory.

VICTORIA GRADUATES

Among Victoria girls who will graduate are Christie A. Bean, Marguerite P. Hodges, Isabel A. McKinnon, Mary E. Murphy, Lorna M. Rutherford, Jennie Wasson, Shirley C. [illegible], Elizabeth E. Evans, Vivian C. [illegible], Mary E. Latimer, [illegible], Anna I. Price, Geraldine W. Smith, Geraldine M. Smith, May M. Smith, Thea E. Thomas and Joyce V. Weste.

Various graduates include Jean M. [illegible], Grace C. Hampton and [illegible] C. Marsh who graduate in [illegible].

Graduates from Up-Island are Dolly G. Dawson of Port Alberni, Lois L. Wren, Hanna I. F. Buschoelter, Bertha R. Roberts, all of Duncan, and Jane H. Stokes of Cobble Hill.

Others include Berniece V. Bruneau of Kelowna, Joyce M. Campbell of Isle Pierre, B.C., Edith J. Gregory, Michel Helen A. Harritt of Kamloops, Mary I. McKay of North Bend, Elizabeth G. M. Moore of Hedley, Mildred D. Waldstrom of Lessik of Andrew, Alta., Ada M. Nakaya, Clarence P. Anderson of New Westminster, Olive I. Campbell of Trail, Judith A. Ferguson of Abbotsford, Beatrice K. Hampton of Arrow Park, Betty J. Lassen, Alta., Edith J. of Taber, Alta., Enid R. Wood and Louie E. M. Wheeler of Edmonton, Jean E. McCuaig of Lethbridge, Maria Ewanowich and Ophelia G. J. Young of Coleman, Sask., Leah [illegible] of Lethbridge, Alta., Ada M. [illegible] of Stettler, Alta., Frieda H. Wood and Olive G. Holmberg of Spirit River, Alta.

Graduates from other provinces are Beverley N. Beaton of Medicine Hat, Cathryn A. Jamieson, Ethel A. A. Keeping, Lillian P. Jenkins, all of Calgary, Catherine M. Leeks of Madden, Alta., Margaret I. Watson of Taber, Alta., Enid R. Wood and Louie E. M. Wheeler of Edmonton, Jean E. McCuaig of Lethbridge, Maria Ewanowich and Ophelia G. J. Young of Coleman, Sask., Leah [illegible] of Lethbridge, Alta., Ada M. [illegible] of Stettler, Alta., Frieda H. Wood and Olive G. Holmberg of Spirit River, Alta.

Principals of Late May Wedding

MR. G. M. GOWER

MISS D. V. DUCKITT

—Photos by Kay

The engagement is announced between Dorothy V. Duckitt, only daughter of Mrs. Edith M. Duckitt and the late Mr. Gerald Duckitt, to George William Gower, son of Mr. and Mrs. William J. Gower. The wedding will take place at St. John's Church on Saturday, May 21, at 8 o'clock.

University Women Hear Talk on Labor Problems

Mr. George Wilkinson of the Labor Relations Board made a plea on behalf of organized labor when he spoke to members of the Victoria Women's University Club at the meeting on Tuesday evening at Liberal Headquarters.

Mr. Wilkinson asked members to acquaint themselves with both sides in labor disputes and judge on the merits of the case. He cited the Island Freight drivers strike as a strike undertaken on economic grounds in comparison to the seamen's strike which is based on a political issue, he stated.

Following the address a short business meeting was held when Miss Norma Douglas was welcomed as a new member by the president, Mrs. K. O. Wright.

Beauty

in Large Size

PRINT DRESSES

Flatter your good taste and flatter your figure in one of our graceful large size dresses.

Carefully designed — cleverly tailored—here are dresses in your favorite colors and sizes featured from 38 to 46.

12.95 to 19.75

A.K. LOVE Ltd.
705 VIEW STREET

LITTLE TOP LEAVES...

IT'S FAMOUS FOR FLAVOR

You'll find the rich, fragrant, good tasting tea at your grocer's . . . in convenient size packages . . . also in filter type tea bells.

For YOUR Foot Comfort:
A Six-Point Plan
By Dr. M. W. Locke!

1. Innerborder Sole Wedge
2. Steel Shank For Arch
3. Snug Fitting Counter
4. Famous Locke Insole
5. Heel Wedge
6. Correct Last

Here's a six-point plan that really works—as thousands of other foot sufferers have discovered. These six comfort assuring, scientific features help ease your tormented foot into its natural, pain-free position. And all this comfort is smartly hidden in attractive new spring styles. Come in and see our new selection today!

Dr. LOCKE SHOES

DR. M. W. LOCKE

717 FORT ST. SHOE STORE G 6111

"It's from Birks"

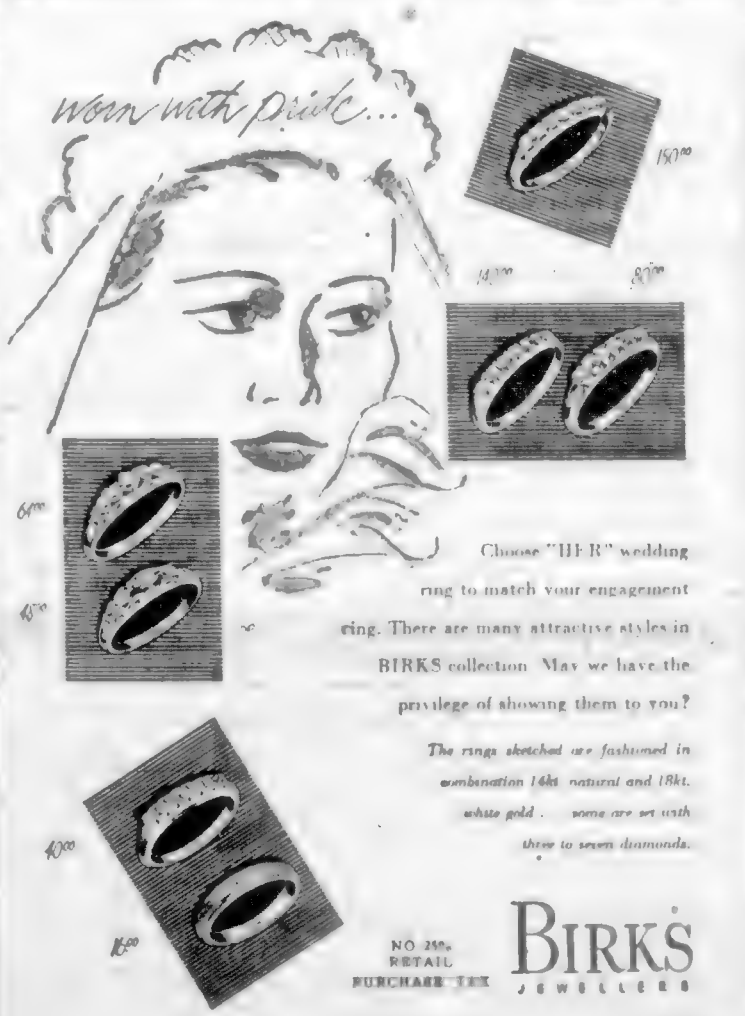

Choose "HER" wedding ring to match your engagement ring. There are many attractive styles in BIRKS collection. May we have the privilege of showing them to you?

The rings sketched are fashioned in combination 14kt. natural and 18kt. white gold . . . some are set with three to seven diamonds.

NO 25% RETAIL PURCHASE TAX

BIRKS JEWELLERS

FORT AT BLANCHARD — PHONE E 4231

A Modern Eye Examination

Every person should have his or her eyes examined once a year, for eyesight changes with age and condition of health. It is the service of an Optometrist to help bring normal, comfortable vision to those with faulty eyes.

Norman S. Gull
OPTOMETRIST
1108 Douglas St. — E 6062

RADIOS
RANGES
TOASTERS
HEATERS
IRONERS
WASHERS
WATER-TANKS
REFRIG-ERATORS
LAMPS

ARE YOU READY FOR THE
HOT WEATHER?
IF NOT — CHOOSE YOUR
McCLARY GAS RANGE NOW
AVAILABLE FOR IMMEDIATE DELIVERY AND PRICED FROM

$96.00

McCLARY COTTAGE TYPE
GAS RANGE
(As Illustrated)
ONLY $146.00

McCLARY
TABLE-TOP RANGES
$225.00
TERMS IF DESIRED

THE HOME FURNITURE CO.
825 Fort — Phone B5138

Musical Adjudicator Makes First Visit Here

Dr. and Mrs. Herbert Wiseman, who have been in Canada since February, are spending a week-holiday at the Oak England Inn, Lampson Street, before returning to Vancouver where Dr. Wiseman will [illegible] of classes while at the Musical Festival.

Dr. Wiseman, who is head of piano at the Eastman School of Music for the BBC in from coast from [illegible] Canadian Broadcast has been at adjudicator [illegible] Dr. and Mrs. Wiseman are [illegible] across the Dominion, starting in Toronto [illegible] Victoria. He was amazed at the high standard of performance he has found in Canada and the choir [illegible] given by the Victoria Festival made Scottish music for the BBC in from coast from [illegible] Canadian broadcast. Here Dr. and Mrs. Wiseman are [illegible] with Victoria and [illegible] at the conservatory of the Dominion [illegible] Mrs. Wiseman is from New York [illegible]

Royal Bride Chapter Plans Mother's Tea

At the meeting of Royal Bride Chapter, I.O.D.E., held Thursday evening final arrangements were made under the convenership of Mrs. Ethel Ritchie for the annual Mother's Day tea to be held May 8 at the home of Mrs. Sands, 1460 Quadra Street.

The educational secretary reported "Lad [illegible] 43 Easter baskets were sent to the adopted school at Cobble Hill.

Mrs. Ritchie, delegate to the provincial annual meeting, reported on activities and Miss Vera Scott reported on surveying the standard.

films was given by Mr. T. W. B. Parsons, administrator of the Queen Alexandra Solarium. The league has now taken as its goal the provision of the beds fully equipped for the Sanatorium.

Mrs. O. Berard, retiring president, presided.

Local Nurse Joins Royal Canadian Navy

Miss Joyce Robinson, R.N., has been appointed to the staff of H.M.C.S. Naden Hospital. She is a graduate of the Royal Jubilee Hospital [illegible] a post graduate course at the Vancouver General Hospital.

Miss Robinson is the daughter of Lieut.-Col. F. J. B. Robinson, R.C.N., and Mrs. Robinson, 976 Wellington Street.

Mrs. F. Sedgwick Heads C.W. League

Cobble Hill and Shawnigan Lake Subdivision of the Church Women's League met recently at the home of Mrs. M. Hart, Shawnigan Lake.

The following were installed: President, Mrs. F. Sedgewick; secretary, Mrs. A. [illegible] of Cobble Hill; and treasurer, Mrs. H. Alexander, Mill Bay.

An interesting talk illustrated by [illegible]

Silver Tea On Saturday

Beta Sigma Phi Sorority will hold a silver tea at the Aged Women's Home on Saturday from 2.30 to 4.30 p.m. proceeds of which will be used to [illegible] for the home.

Mrs. Marjorie Wasser, president of Omega Chapter, will officiate at the affair, assisted by Mrs. Hope Sylvester, Misses Thelma Barnett, Grace Thomas and Mary Horan.

Mrs. J. J. Johns will [illegible] the affair.

[illegible] in adding powders now come plastic articles such as combs and in 14 cases for manufacture of [illegible] bakelite.

WATCHMAKERS JEWELERS
J Van Maanen & Son
We Specialize in Fine Watch and Jewelry Work
133 PEMBERTON BLDG. G 4921

Sun Ray
VENETIAN BLINDS
1818 QUADRA STREET
FOR FREE ESTIMATES
PHONE B 4821

TELEPHONE
E 2513
Harold S. Timberlake
Norman T. Johnson
OPTOMETRISTS
HAVE YOUR EYES EXAMINED REGULARLY
APPOINTMENTS 9 to 5
647 YATES ST.

Clubs and Societies

W.A. of St. [illegible] Church [illegible] meet [illegible] at 2.30 p.m.

• • •

Victoria District Women's [illegible] will meet [illegible] Robert Hope [illegible] at 7.30 p.m.

• • •

St. Peter's Anglican Church W.A. will meet [illegible] at 7.30 p.m. in the church [illegible]

• • •

St. Mark's [illegible] the Friendly Reading W.A. will meet at the home of Mrs. T. Fine, 1320 Walker Avenue, Tuesday at 8 p.m.

• • •

Junior Conquest Women's League annual meeting will take place Monday in the Parish Hall at 8 p.m.

• • •

At a meeting of Royal Roads Chapter, I.O.D.E., held at headquarters, Mrs. A. M. [illegible] was appointed [illegible] convener.

• • •

The Business and Professional Women's Club supper meeting will be held on May [illegible] at 6.15 p.m. when the guest speaker will be Miss Ellen Hart. Her subject will be "What Your Provincial Legislature of Business and Professional Women."

• • •

Fairfield United W.M.S. met at the church on Thursday with Mrs. W. G. H. F[illegible] presiding. An interesting review of the book, "The Finnigans Pleasure" was given by Mrs. D. A. Gaston. The program was further enhanced by the singing of two selections by Beverley Husband.

• • •

Drama group of Victoria Women's Institute will come with a banquet at Strathcona Hotel on May 14. It was announced at a meeting Friday afternoon, with Mr. W. Helen presiding. A committee will be set up to see for the S[illegible] and a study will be made of the book "Some Facts About Newfoundland," by Prof. G. N. Tucker.

• • •

Carne Rebekah Lodge No. 45 met in the I.O.O.F. Hall recently with Sister Enid Fletcher presiding. To commemorate the 130th anniversary of the founding of Odd Fellowship officers and members accompanied by officers and members of Colfax Rebekah Lodge No. 1, Victoria Lodge No. 1 and Columbia Lodge No. 2 will attend First United Church on May 1. The [illegible] will act as hostess at a meeting of the Old Age Pensioners on May 3 when they will serve the Dominion Day [illegible]. The sales [illegible] will be observed May 6.

Dr. Wiseman, who is head of piano at the Eastman School of Music for the BBC in from coast from [illegible] Canadian broadcast has been at adjudicator [illegible] Here Dr. and Mrs. Wiseman are [illegible] across the Dominion, starting in Toronto [illegible] Victoria. He was amazed at the high standard of performance he has found in Canada and the choir [illegible]

[illegible] Mrs. F. Harris [illegible] as hostess at a meeting of the Old Age Pensioners on May 3 when they will serve the Dominion Day [illegible]. The sales [illegible] will be observed May 6.

Mrs. R. Wallace [illegible] the plant group [illegible] of [illegible] Mrs. S. [illegible]

Spring Tea Nets $125

The sum of $125 was realized at a Spring tea and sale of home cooking held in the Cathedral School Nursery Street by the James Bay Cathedral Cooperative Play group.

Among the guests were Mrs. Herbert E. Seaton, the Very Rev. G. E. Cockett and Mr. Cockett, Rev. S. J. Wickens and Mrs. Wickens, and Rev. A. H. Cummings.

Mrs. R. McCor, Mrs. W. W. Mc[illegible] Gill, Mrs. J. Fraser, Mrs. I. Dungan and Mrs. Helen Low presided at the tea urns.

Mrs. A. Davies was in charge of [illegible]

CHILD'S SULKY SPELLS WORRIED HER UNTIL . . .

If your child has moods gross irritable [illegible] Only like at your drugg[illegible] get a box today.

NOW IS
THE TIME FOR
REPAIRING AND
REMODELLING

FUR STORAGE
TIME
YOU WILL BE UP TO DATE AND FASHIONABLE
FOR NEXT SEASON
EXPERT FURRIERS IN ATTENDANCE
VICTORIA FURS
831 FORT ST. PHONE E 8133

To Sing Here

PORTIA WHITE

Brilliant young contralto, will appear at a concert to be held at the First Baptist Church on May 3. Famous throughout her native Canada, her New York debut proved one of the outstanding American musical events of that season.

CHAPLINS
CHAPEL
FUNERAL SERVICE
of quiet dignity at moderate cost
Member A.F.D.B.
CATHEDRAL
PHONE G 8512

Give to Conquer Cancer

COTTON SHIRTS From 2.50
Gay Sports Togs
BUDGET PRICED
JEANS 2.98

CLAN TARTAN SKIRTS
Authentic Clan Tartans in full style. Hunting Stewart . . . Black Watch . . . Drest Stewart. Wonderful value 16.95

FINE FLANNEL BLAZERS
Kelly or hunting green, red, wine, regal blue, navy. Smart yachtman style 15.98
STRIPED COTTON PULLOVERS 1.00

BLUE JEANS
Tailored in heavy denim . . . also dark wine shade 2.98

SLACKS
Smooth style in flannel gabardine, worsted fabrics 8.95

COLORFUL WOOL SWEATERS
Pullover style, from 3.98
Cardigans from 5.98
SCARVES, Pure silk 2.98
VIYELLA SHIRTS, In scarlet and gay colors 6.50

Jean Burns
1211 DOUGLAS E 2033

LET NEW METHOD GUARD YOUR FURS against NIGHT DAMPNESS

PROTECT your furs during the long summer months from their deadliest enemy—humidity. Night mists creep up from the ground and seep through the thickest walls. Serious damage to your costly furs can result. Soaking up the moisture from humid air, your furs become soft, flabby and stretch out of shape. Yes, and dampness is a fertile field for rapid growth of cancer-like mildew.

Night dampness can never seep into New Method's strong, cool vaults. Our famous Haertel System vaults are kept at the right temperature and the right humidity level to preserve the lustrous beauty of your furs all summer long. A bonded New Method driver will pick up your furs now. Low rates based on your own valuation—low minimum. You pay nothing until next fall. New Method also features a special cleaning, glazing and fur repairing service. Experts who know furs will do the work at special low, off-season rates.

NEW METHOD CARE FOR EXTRA WEAR . . .

AUTOMATIC HUMIDITY CONTROL. The amazing Humidistat in New Method's Haertel Vaults maintains humidity between 50 and 55 per cent . . . keeps out the moisture menace.

AUTOMATIC STERILIZATION & VENTILATION. Only the purest filtered air reaches your fur coat. Total absence of moth life is guaranteed. Your coat hangs free, uncrowded.

VAULTS ARE SAFE AS A BANK. The only fur storage vaults in Victoria with full B.C. District Telegraph Protection Services . . . Burglar Alarm System is linked direct to City Police Station. Vault walls are concrete, eight inches thick.

FULL INSURANCE. Your coat is fully insured from the time it is picked up until it is returned to you. Vaults are completely fireproof.

SPECIAL LOW PRICES . . .

FUR COATS—Storage charges based on 2½ per cent of valuation up to $200.00—lower rates for higher valuations.

CLEANING & GLAZING—First restored to lustrous beauty by famous French Furriers Drum Method. Per garment $3.00 up.

FUR REPAIRS—Expert repairs or alterations during storage. Cost estimate supplied after full inspection of your garment.

CLOTH COAT STORAGE—Ladies' coats with or without fur trimming, men's suits and overcoats, stored for six months at same rates as fur garments. Special low rates for both cleaning and storage. Example: Up to $50.00 valuation, $2.50 including cleaning.

IN VICTORIA NEW METHOD G.8166 IS BEST!

THE SAFEST PLACE IN TOWN TO STORE YOUR FURS

St. Andrew's Presbyterian Group Plans Spring Tea

MRS. R. Warren, president of St. Andrew's Presbyterian Women's Missionary Auxiliary Expense Fund, and Mrs. H. A. Denis, leader of the C.G.I.T., pictured in the grounds of Kingscourt, the home of Mr. and Mrs. W. B. Pimunt, 906 Denison Road, where the auxiliary Spring tea will be held on Wednesday, April 27, from 3 to 5 p.m. Mrs. Pimunt, assisted by Mrs. J. L. W. McLean and Mrs. H. Warren will receive the guests and pouring tea will be Mrs. A. F. Davidson, Mrs. J. Davidson, Mrs. R. H. Green, Mrs. W. D. Marshall, Mrs. Robert Morrison and Mrs. J. H. Raycroft. The C.G.I.T. girls will have a table of miscellaneous articles for sale.

Weaving Her Occupation, Not a Hobby

By EILEEN LEAROYD

"I thought he said that a good many women didn't even know their right from their left . . . I never knew warp from their weft!"

But Mollie Turner, who lives with her mother in a delightful seaside home at Fen Mor Point, does. Like the Moses she spins.

She knows her warp and weft so well that she finds it no trouble at all to weave hardwearing rugs, linen hand towels, scarves, shopping bags, table mats and napkins of exceptional fine texture.

At the moment her 36-inch wide loom is [illegible] mats of the Sunset Rose pattern. To the untutored eye the loom, with its six foot treadles, looks not a little like the skeleton of an organ.

One of the charter members of the Victoria Hand Weavers' Guild, Mollie Turner is also preparing work now for the annual hand-weaving exhibition to be held in the Empress Hotel in July. Exhibitions from all over the Dominion are expected to arrive for this event.

She gets most of her cotton threads from Winnipeg, her wool and homespun from New Brunswick.

Weaving is not so much a hobby with Miss Turner as an occupation, but she still finds time to be an active worker for St. Georges' Anglican Church.

Mollie was born in Weymouth, England. She graduated from a horticultural college and began her working career gardening. At another period she spent five years as matron of a private school and after that ran a tea shop in Beaulieu. Later still she was a cake-maker at The Red House, Eastbourne.

My job was stuffing those little bear in top hats and high colours full of cake," she laughed.

Miss Turner took up weaving when she came to Victoria in 1939. She took only a few lessons and is proud of the fact that she has learned almost entirely by herself. Intermittently she has attended various weaving schools.

As one of the initial members of the Victoria Hand Weavers she is proud of the guild's development and happily reports there are now some 40 or 50 members busily spinning and weaving in the city.

MISS MOLLIE TURNER

She began first of all with a contract of their handcraft. However she [illegible] a 22 a week contract of their work is satisfied [illegible] and has had [illegible] to make one feel their [illegible] for the years [illegible] where becoming a definite [illegible] at a [illegible] displayed.

[illegible] Weavers are [illegible] modest and in 1921

MONTREAL (CP) — More than [illegible] Placement Centre. The centre has [illegible] permanent jobs were found received more than 20,000 applications [illegible] unemployed young men and [illegible] who could not find suitable employment. Women last year by Montreal Youth [illegible]

THE MOST BEAUTIFUL AND TREASURED WEDDING GIFT

Hand-Wrought Silver

By

MAURICE CARMICHAEL

SILVERSMITH

1023 FORT ST.

New Dream Bungalow

[illegible] Keep [illegible] Large [illegible] Oak [illegible] $10,750

APPLY OWNER — G 3530 or F 3031

Cowichan Race Meet Draws Crowd of 300

The Cowichan District Riding Club open hunter trials and point-to-point races held at the farm of Mrs. W. de Vere Hunt, Sunnydale, Somenos, last Monday were most successful and were attended by 300 persons. Proceeds were in aid of the S.P.C.A.

There were many entries in each class from Victoria, Cowichan and [illegible] Dr. M. R. Smith, of [illegible] and J. D. Groves and Mr. W. MacIntosh were starter and timekeeper and Captain C. Martin was clerk of the course, assisted by Allen Lockin, W. A. Kirkham, L. A. Aitken, E. C. Spencer and R. C. Hall.

Results are given below.

HUNTER TRIALS

Open: 1, Mr. Ed Lister on Flash; 2, Mr. C. P. Carpenter, Victoria, on Orange Peko; 3, Miss F. Oliver, Victoria, on Water Lily.

Pairs: 1, Mr. and Mrs. Carpenter, Victoria, on Orange Peko and Foxy, respectively; 2, Mr. Lister and Miss B. Ryan on Flash and Monty; 3, Miss S. Straith and Mrs. W. Hunt on Whiskey and Grey Dawn.

Novice: 1, Miss Ryan on Monty; 2, Col. F. J. Thorne, Cobble Hill, on Don; 3, Col. Thorne on Straith.

Teenage riders: 1, Miss Ryan on Monty; 2, Thorne on Don; 3, Miss J. Straith, Victoria, on Sea Foam.

POINT-TO-POINT

Thoroughbreds: 1, Mr. Carpenter on Orange Peko; 2, Miss Oliver on Water Lily.

Non-thoroughbreds: 1, Mr. Lister on Flash; 2, Mrs. W. Hunt on Grey Dawn; 3, Miss A. Cavanagh on Carmona.

Engagements

Mr. W. T. Rogers of Regina Beach, Saskatchewan, wishes to announce the engagement of his youngest daughter, Frances Marjorie, Victoria, formerly of Regina Beach, Sask., to Nicholas, son of Mrs. Barbara Jessul, Victoria. The wedding will take place April 30, 1949 at 8 p.m. in First United Church, Quadra Street. Rev. M. Waters will officiate. Reception will be held at the home of Mrs. Leslie Palmer, 1023 Esquimalt Road, at 9:30 p.m.

Mr. and Mrs. D. McKechnie, 609 Cornwall Street, announce the engagement of their only daughter, Margery Janet, to Mr. Arthur George Johnston Sutherland, second son of Mr. and Mrs. O. B. Sutherland, 1350 Pandora Avenue. The wedding will take place on June 1 at 8:30 p.m. in Emmanuel Baptist Church.

The engagement is announced of Thelma, only daughter of Mrs. Rhoda M. Brown, 2820 Foul Bay Road, and the late Mr. George Brown, to Owen Robert Jull, son of Rev. and Mrs. O. L. Jull, 1437 Chestnut Street. The wedding will take place at St. John's Church on May 28, 1949 at 2 o'clock.

Mr. and Mrs. F. S. Austin of Victoria and Saskatoon, wish to announce the engagement of their only daughter, Marion Joan, to Francis Emmett (Bob) Fyke, youngest son of Mr. and Mrs. W. Fyke, Calgary. Wedding late May. (Calgary and Saskatoon papers please copy).

Announcements to appear under this heading will be accepted at The Colonist Advertising Department. Minimum charge [illegible] for 40 lines and [illegible] for each additional line.

Girl Guide Work Shawnigan Lake

Mrs. O. Berard presided at a recent meeting of Shawnigan Lake Girl Guide Association held at the home of Mrs. R. Rattan. Plans were made for a comic whist party to be held in the S.L.A.A. Hall on April 29. An offer of assistance with the Brownies by Mrs. T. Wiley was gratefully accepted.

Artificial leather is a cotton or linen fabric treated with a solution of pyroxylin.

Get Relief From Your TIRED FEELINGS NERVOUS SPELLS

Liven Up—Feel Younger

Thousands have been overjoyed at the results a little pepping up with Dr. Williams Pink Pills accomplish. Contains general tonics often needed by men and women who feel old and whose bodies are lacking in certain essentials vital to energy and vigor. Start on your way to feeling peppier and fresher with Dr. Williams Pink Pills this very day. At your druggist.

TRUSSES AND ABDOMINAL SUPPORTERS

We Feature a Private Department offering You the Services of an Expert Fitter of Many Years' Experience

A Consultation Is Invited

A Perfect Fit Guaranteed

OWL DRUG CO., LTD.

A. B. CROSS, Manager

Prescription Specialists for Over Fifty Years

CAMPBELL BUILDING, Corner Douglas and Fort—G 8112

Mother's Day May 8th

Have Mother's Favorite Jewels Set in Modern Mountings

Whether it's a diamond or precious gems we will redesign the mounting to modern styles, in rings, bracelet, necklace or earrings.

Come in today to enable us to complete designing before May 8.

Little & Taylor

Jewelers

1209 Douglas St. (Scollard Bldg.) G 5812

Hudson's Bay Company

CIRCULAR BRIEF

CUT SHORT FOR SUMMER

It's cropped short for warm weather . . . individually styled to be flattering and practical. For a pretty easy-to-manage hair do, telephone The BAY now for your version of their famous

CIRCULAR-BRIEF HAIRCUT

and

CUSTOM PERMANENT WAVE

Phone E 5111

BAY Beauty Salon, Second Floor

NEW Rinso with Solium

1 WHITER THAN BRAND NEW

2 BRIGHTER THAN BRAND NEW

Only NEW RINSO with Solium gives you these Amazing Washday Results

YES, even children notice these amazing results! New Rinso with Solium washes white clothes not just whiter, but *whiter than brand new* . . . gets washable colors not just brighter, but *brighter than brand new!* And the more you wash clothes with New Rinso, *the whiter and brighter they get.* For the whitest wash in the world, get New Rinso containing Solium today.

A LEVER PRODUCT

Rinso with Solium!

SO SAFE FOR CLOTHES . . . SO KIND TO HANDS

RE-UPHOLSTER NOW!

Brighten up your home with new upholstery. Now is the time to have that old Chesterfield suite — those odd chairs — re-covered, to look like new.

Here at Champion's— we use the best materials, and combined with our skill and expert workmanship, we assure you a satisfactory upholstering job.

Here at Champion's— you'll find a large selection of quality coverings, in designs as fresh and pleasing as a new Spring.

Here at Champion's— we give complete service. When we upholster a piece of furniture, we carefully examine frame, springs, and filling, and if any of them need repairing, we do it.

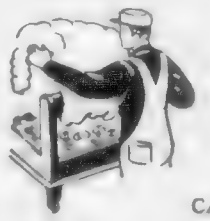

CALL IN OR PHONE US TOMORROW

FREE ESTIMATES • PROMPT SERVICE

CHAMPIONS Ltd. HOUSE FURNISHINGS

FREE ESTIMATES • PROMPT SERVICE

NYLON VALUE AT THE IMPERIAL DRY GOODS

SPECIAL "PERFECT" NYLON HOSE	89¢
42-gauge, first quality	$1.19
45-gauge, first quality	$1.39
51-gauge, first quality	$1.59
40-denier (Lincoln)	$1.29
30-denier (Lincoln)	$1.49

You Can Always Be Sure of Real Value From Your

IMPERIAL DRY GOODS

Men's and Women's Ready-to-Wear and Staples

1317 GOVERNMENT ST

Ambassador to Cuba Presents Credentials

Dr. Ernnann Herbert Coleman, left, new ambassador to Cuba from Canada, presents credentials to Dr. Fra. Socarras, president of Cuba in ceremonies in presidential palace in Havana. Looking on behind Dr. Coleman is Dr. Juan Cajetta, chief of protocol in State Department.

"Best Interests" Law Chief Weapon For U.S. in Anti-Communist Battle

WASHINGTON, April 23 (CP) — [illegible]

CHECK ALIENS

[illegible] January. Attorney-General [illegible] signed an order barring five [illegible] from entering the United States [illegible]

[illegible] "Best Interests" [illegible] attention is paid to it these days, mainly because more publicity is given to cases in which it is applied."

OFFICIALS DEPORTED

[illegible]

Keeps Silent About Date Of Election

MONTREAL, April 23 (CP) — [illegible] who asked nothing when a federal election could be expected, he said: "Your guess on the date is as good [illegible]

McKelway Heads Editors' Society

WASHINGTON, April 23 (AP) — B. M. McKelway, editor of The Washington Star, today was elected president of the American Society of Newspaper Editors. He succeeds [illegible] of the Kansas City Star.

R.C.A.F. to Attend Unveiling Totem Pole Honoring Texans

[illegible] said that you never fail to know if a man's from Texas—he's sure to tell you before long.

[illegible] was made by an Indian tribe in British Columbia and transported to the United States.

[illegible]

COLOR GUARD

[illegible]

PARTY OF 40 AIRMEN

[illegible]

Fire Kills One, Injures Five In Vancouver

VANCOUVER, April 23 (CP) — [illegible]

Animal Kills Baby Goslings

[illegible] Constable Anderson said the [illegible]

It's Bargain Day Tomorrow, Madge!

[illegible] buy something extra with what you save."

LAUNDERETTE

843 YATES B 2413

WILLIAMS' PIANOS

small in size, but scale, delightful tone and finish. [illegible]

Price Only $485.00

"WE SELL FOR LESS BECAUSE WE SELL MORE"

Sole Agent Bell and Williams' Pianos

S. G. CAVE PIANO STORE

Victoria's Exclusive Piano Store

735 VIEW STREET PHONE G 2512

WHY BE FAT ?

New Easy Way Takes Off Pounds...Inches

...Without Starving...Without Exercise

SIMPLE AS A-B-C

If you have been putting off reducing because you think you have to starve yourself to be slim—here's great news. Thousands follow the new MYNEX DIETARY PLAN and never know an uncomfortable hungry moment. Get the MYNEX DIETARY REDUCING PLAN ... see for yourself ... let a week's trial convince you!

START LOSING FAT FIRST DAY...YET FEEL REFRESHED, HAVE MORE PEP

SECOND HONEYMOON

Men want wives to retain their youthful appearance. Make this 7 Day Reducing Test. Your husband will be quick to notice the improvement in your figure.

NOT FOR GLANDULAR OBESITY... In Most Cases Excessive Fat Is Due Simply to Overeating

[illegible] STOUTS ... BE SLIM

Today's smart styles require slim hips [illegible] younger.

REDUCE SAFELY UP TO 7 LBS. IN 7 DAYS

ASK YOUR DRUGGIST FOR MYNEX

The MYNEX Diet is a well formulated dietary reducing plan that helps you reduce [illegible] MYNEX DIETARY PLAN. Your doctor can tell you this for MYNEX contains nothing harmful.

QUESTION—ANSWER

QUESTION [illegible]

ANSWER [illegible]

QUESTION [illegible]

ANSWER [illegible]

QUESTION [illegible]

ANSWER [illegible]

QUESTION [illegible]

ANSWER [illegible]

QUESTION [illegible]

ANSWER [illegible]

[illegible] MYNEX [illegible]

EACH Maroon Tablet Contains:

Vitamin B1 (Thiamin Hydrochloride)	1 mg		
Vitamin B2 (Riboflavin)	1 mg	Vitamin C (Ascorbic Acid)	16 mg
Niacin Amide	4 mg	Vitamin D	200 int. units
Vitamin B6 (Pyridoxine)	0.4 mg	Calcium Pantothenate	3 mg

2 GREEN Tablets Together Contain:

Ferric Pyrophosphate	16 mg	Trisodium Phosphate	730 mg
Dextrose of Malt	100 mg		

MYNEX LTD.

406 Hopewell Av. Toronto, Ontario

AT DRUG COUNTERS EVERYWHERE

Dress your lips with Color... don't coat them with grease!

INSTEAD of the usual heavy coating of grease, you put a thin film of lovely *concentrated* color on your lips when you use my new and totally different Lady Esther Lipstick. Never before have you seen color so magnificently alive or so completely lasting ... Lady Esther Lipstick clings and clings and wears away evenly leaving no messy smear in the corner of your mouth, no disfiguring ring around the outside of your lips. Just try my thrilling new Lady Esther Lipstick today and you will never again return to old-fashioned lip make-up! Choose from any one of eight startlingly beautiful shades at your favourite store.

65¢ and $1.25

Lady Esther Lipstick

MONDAY SPECIALS

RUBBER TIRE LAWN MOWER

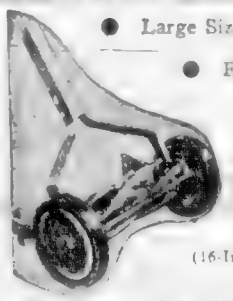

- Large Size, 9-Inch Wheels, With Rubber Tires
- English Steel 14-Inch Cutting Cylinder
- Adjustable Back Roller for the Height of Cut

LIMITED QUANTITY 15.95

(16-Inch Available at $16.95)

This Special Offer Will Continue as Long as the Stock Lasts—We Recommend Early Shopping

WASHDAY SPECIALS

Beatty

WASHING MACHINE WITH COPPER TUB Completely Rebuilt With Genuine BEATTY Parts by Our Own Factory-Trained Service Men

CARRIES SAME GUARANTEE AS A NEW WASHER 79.50

ALSO ANOTHER BEATTY WASHER, with same guarantee as a new machine $89.50

EASY TERMS AVAILABLE

GOOD CHEER RANGE SPECIAL

GOOD CHEER Extended Range complete with Reservoir. Over-all width, 43 inches.

White enameled finish.
Full width high back.
Full width high shelf
Very slightly chipped at side.

REGULAR $167.50

MONDAY SPECIAL AT 127.50

EASY TERMS AVAILABLE

GARDENING VALUES

Hose Reel $3.50 — Hose Pipe $4.50 — Grass Catcher $1.59 — Wheelbarrow $7.95

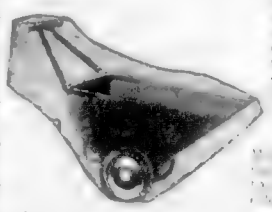

Seeder $7.10

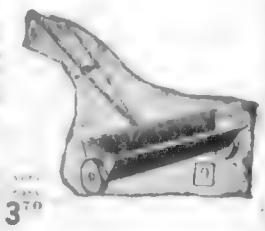

Garden Cart $13.70

MODERN RANGES

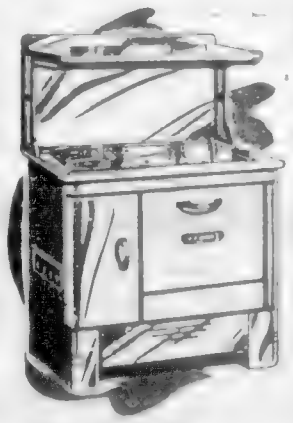

JUST ARRIVED

A whole carload of these wonderful value CLARE JEWEL RANGES in two sizes.

Full white enameled finish with fully enameled oven and complete with waterfront.

16-Inch Oven $150.20 With Water Front

18-Inch Oven $163.20 With Water Front

Easy Terms Available

LIBERAL TRADE-IN ALLOWANCE ON YOUR OLD RANGE

90 YEARS SERVING VICTORIA

PHONE G 1111

McLEMAN McFEELY & PRIOR LIMITED

1400 BLOCK GOVERNMENT ST

90 YEARS GROWING WITH VICTORIA

Court House, Legal Officials Busy Setting Stage for Spring Assizes

Courthouse and legal officials will be busy next week setting the stage for the Spring sitting of the Assize Court which opens in Victoria May 2.

So far one murder retrial and four non-jury cases, as well as those for conspiracy and indecent assault have been scheduled for hearing during the session. Others may be added later.

Chief Justice Wendell B. Harris is in Victoria to preside over the session if his health permits. He is now recovering from a serious illness in Vancouver.

WORK ON JURY LIST

Meanwhile members of the sheriff's office are busy compiling the jury list.

The law passing tenth jurors to get some of them to serve some of their remaining jury service. He said the list would be ready for use next week.

Joseph M. McKenna, K.C., Crown prosecutor during the session, will represent the Crown in all trials but the retrial of Jacob E. Wiebe, charged with murder. W. B. M. Haldane, who prosecuted Wiebe in his first murder trial, will once again act as Crown prosecutor in the retrial.

In his first trial Wiebe was convicted and sentenced to hang. After an Assize Court jury had found him guilty of the knife-slaying of his wife Evelyn, at 1-25 Yates Street last July 17.

ORDERED NEW TRIAL

After a five-day appeal hearing for Wiebe by a Vancouver lawyer John Grosart, Q.C., the Appeal Court set aside the murder conviction and ordered a new trial with two of the five judges dissenting.

JOSEPH McKENNA

for Wiebe to stand trial a second time on the murder charge. His lawyer will be George F. Green.

TRAFFIC CASES

Faced with manslaughter charges [illegible] Hotel, [illegible] Fairfield, P. Prescott [illegible] Francis Street, Harry E. [illegible] Cadboro Bay Road, Oak Bay, Grainger Avenue, Oak Bay, [illegible] Bay.

[illegible] Fairfield Road and Fernwood Avenue in a car driven by [illegible].

Frank was charged after the death of Mrs. [illegible] Bay Road, two days after he was involved in a hit-and-run driver to Prescott near the intersection of Pandora Avenue and Vancouver Street on October 29.

CHARGE RE-ENTERED

[illegible] Prescott was [illegible] November 12. On December 11 the Attorney-General's department re-entered a charge against him.

Charge against White arose out of the death of Joseph Lazaruk, 20, of Bay Avenue, who died [illegible] Victoria [illegible] after [illegible] struck and driven by Harry C. Fox at the intersection of Fairfield Road and Oak Bay Avenue.

Grainger was charged with manslaughter as a result of the death of Lionel A. Williams, [illegible] of 806 Fort Street. Williams died within [illegible] three days after the accident, February 28 at the corner of Douglas and Hillside Streets.

MONTREAL (CP) — [illegible]

[illegible]

May Sit Over Assizes

Now recovering from serious illness in Vancouver, Chief Justice of Supreme Court Wendell B. Harris above is expected to preside over Victoria's Spring Assizes, opening May 2.

Canadian Groups Work on Own Sending Help to Weary Europe

OTTAWA, April 23 (CP)—More than three years after the war's end Canada and its citizens are sending out a [illegible] help that should [illegible]

[illegible] Canada's share of United Nations expenses, and [illegible] from 90 organizations [illegible]

CONTROLLED BY PEOPLE

[illegible]

District Odd Fellows to Meet To Mark Anniversary Monday

[illegible] Odd Fellows will [illegible] anniversary of [illegible] Monday night with a [illegible] Brothers and other [illegible] have been provided [illegible] ears to the [illegible] already attending in the [illegible]

[illegible] by Dr. [illegible] April 25. This year has one and [illegible] started in 1861 and has grown [illegible] membership of 750,000 in [illegible] Rebekah Lodge [illegible] United States [illegible] in 1904 [illegible] Denmark, [illegible] Lodge No. [illegible]

The Daily Cross-Word Puzzle . . .

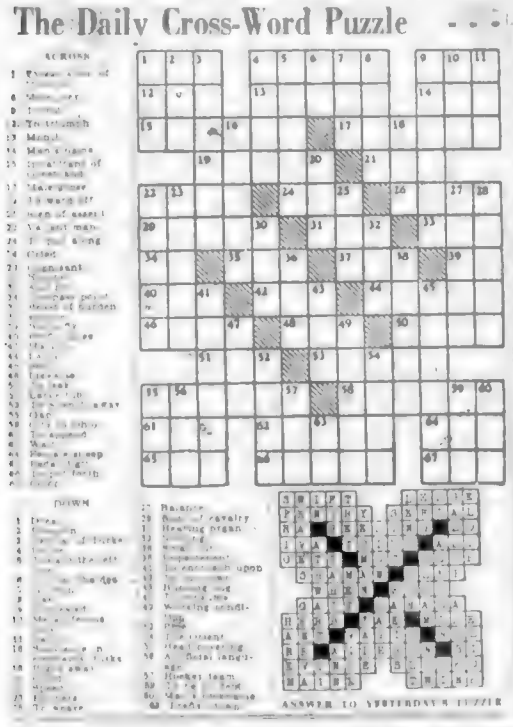

ACROSS

DOWN

ANSWER TO YESTERDAY'S PUZZLE

Some Girls Can't Get STARTED And Others Can't Be STOPPED!

If a dull, uneven, coarsened complexion, a lifeless, drab skin stands between you and popularity, then buy a jar of

MERCOLIZED WAX CREAM

and let it go to work on your complexion problems. For it will make a coarsened skin smoother, a drab, dull skin lighter—more radiant. It actually makes skin fairer, firmer, younger looking. It's at all cosmetic counters. Try a jar today.

STRIKE!

and she's ready to enjoy

JAMESON'S

W. A. JAMESON COFFEE CO. LTD.
754 BROUGHTON ST., VICTORIA

AT

Kent's

The Amazing NEW

EUREKA

Automatic Vacuum Cleaner

IT WALKS!

you merely guide it

IT CLEANS!

by itself automatically

YES! . . . IT ACTUALLY WALKS BY ITSELF . . . YOU MERELY GUIDE IT!

And it cleans by itself automatically eliminating armwork

- WHISKS AWAY CLINGING DIRT
- REMOVES GRIMY SMUDGE DIRT
- RESTORES LIFE AND COLOR TO YOUR RUGS

ONLY $109.50

WITH ATTACHMENTS 119.50

POLISHER ATTACHMENT

Power-driven polisher attachment available at small extra cost. Converts the new Eureka into an electric floor polisher. Does a professional job of polishing floors.

★ EASY TERMS AVAILABLE ★

IT'S PLEASANT AND EASY TO SHOP AT

E-7104

742 FORT Kent's

NOW AT YOUR GROCER'S DUZ

—Procter & Gamble's famous soap that does Everything in your wash!

Duz is here—and there's no other soap like it! Why, it's almost unbelievable that one soap can do so much! Duz does the grimiest overalls and work shirts *clean*, does them *fast!* Duz gets towels and tablecloths the whitest white you'll get with *any* soap!

Yet Duz is safer for pretty colored things—wash dresses, play clothes—than *any* other granulated laundry soap!

Get Duz today! Try those heaps of real, soapy-rich Duz suds for your next big wash—because *Duz does Everything!*

DUZ does Everything IN THE FAMILY WASH!

Brisk, Bold and Beautiful

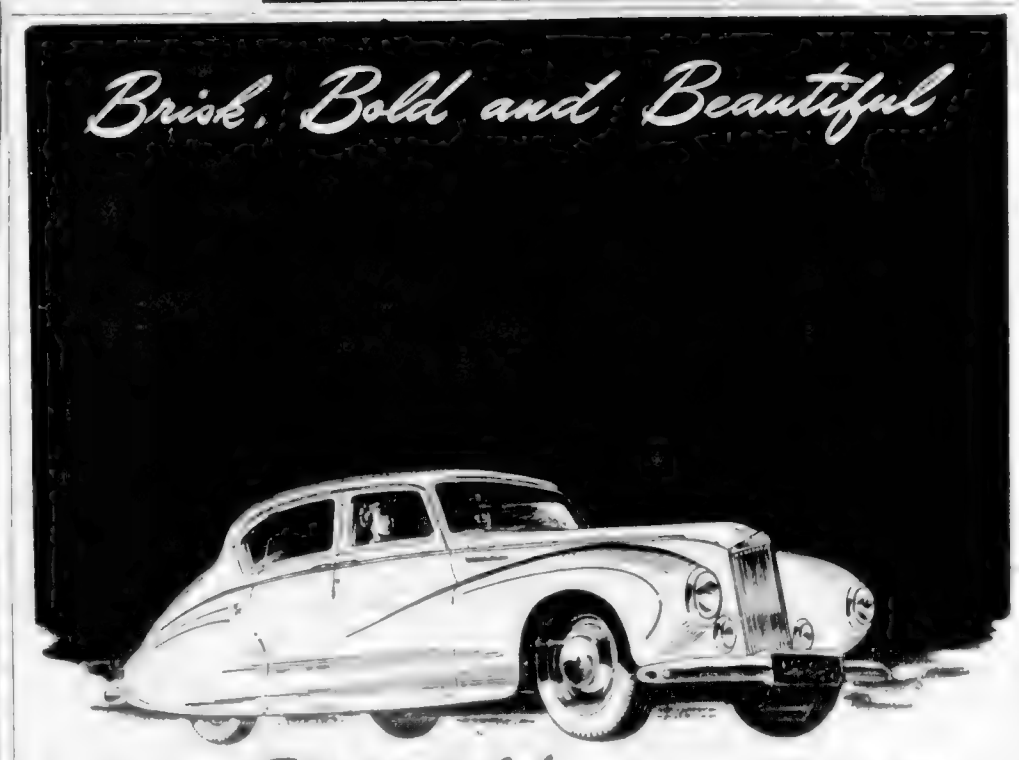

THE NEW Streamstyled SUNBEAM-TALBOT 90

Soul-stirring power, flashing response and poised beauty of line exist with never a doubt the thoroughbred excellence of the new SUNBEAM-TALBOT.

To discerning motorists the world over, its name symbolizes a long record of achievement in the most exacting international contests for speed and stamina.

This fine car costs less than you would expect.

THE ARISTOCRAT OF SPORTS CARS

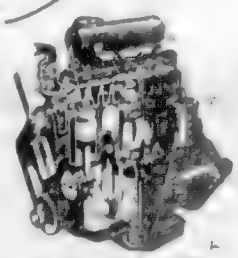

THE 90 O.H.V. MOTOR

A landmark in automotive engineering. Its speed, acceleration and mile-devouring power won still more victories for the SUNBEAM-TALBOT in recent Swiss Alpine Trials and the Monte Carlo Rally.

JAMESON MOTORS LTD.
740 BROUGHTON ST.
VICTORIA, B.C.

A ROOTES GROUP PRODUCT

ROOTES MOTORS LIMITED • HEAD OFFICE: 170 BAY ST., TORONTO, ONT. • PARTS SERVICE DEPOT: MONTREAL AIRPORT, DORVAL P.Q.

British and Empire News

Ban on London Parades Hits Labor Party Most

LONDON, April 23 (CP) — The [illegible] of Britain will it is feared become [illegible] arm of political consideration [illegible] a boomerang at the Labor party [illegible]

[illegible] Minister Bevan appealed [illegible] which will probably affect [illegible] than any other [illegible] be held [illegible] this year to Hyde Park [illegible] and a rally of British Socialists on the annual May Day demonstration.

QUIET MEETING

[illegible] of the traditional rally [illegible] may be forced to [illegible] a quiet meeting in a London theatre.

Speeches may still be made in Hyde Park provided everyone who attends either sits or with a small grouped friends. The test will be whether any part of the crowd constitutes an organized procession.

Parades outside London will be allowed and there will be no move to stop the red queen of the May celebrations [illegible]

The ban [illegible] in London [illegible] accident. Elections [illegible] came as a sequel to a noisy clash between Communists and supporters of Sir Oswald Mosley prewar Fascist leader.

The Communists assumed four bases in an effort to break up a Mosley parade. They used ball bearings and glass marbles on the road to frustrate mounted policemen. Fireworks exploded under the hooves of horses and ten mounties were injured.

DISLIKED DECISION

Next day Ede sorrowfully told the Commons of the decision to ban parades. He said the Government wants freedom of speech but British doesn't want it at the expense of peace.

J. P. Glanville, Labor member for Consett, asked why Mosley supporters were allowed to parade in the first place. In view of the fact that we spent six years fighting Fascism, why not kill it at once? he asked.

Palace Mail From Fans Gets Results

LONDON, April 23 (CP) — Six times [illegible] joined in the London [illegible] the planes [illegible] He [illegible] that a ruling [illegible] difficulty in delivering Princess [illegible] and that does not include other [illegible] of [illegible] the right.

SPARSELY ATTENDED

The Mosley meetings were sparsely attended and would have differ more than skyscraping venue except for the [illegible] provided by those who wished to prevent them.

Some London newspapers pointed a moral. The Evening News, Conservative and [illegible] of British citizens insist on giving support to alien creeds [illegible] we shall be compelled to watch [illegible] liberties being placed in danger in order to preserve the peace."

New Zealand Insuring For Accidents

WELLINGTON, N.Z., April 23 (CP) — Accident insurance for workers has been taken over by the Government [illegible] passed last year. Business with a premium value of $4 [illegible] will pass from 40 private firms to the State Fire and Accident Insurance Office.

The change is the latest step in the New Zealand Labor Government's policy of gradual nationalization and that does not include other forms of insurance.

STATE MONOPOLY

The Government has operated both a Fire and Accident Insurance office and a Life Insurance office in competition with private firms since long before the Labor Government came into office, but this is the first move to create a State monopoly in any branch of the business.

Workers' compensation insurance is a compulsory duty of employers in New Zealand so that under the new legislation 140,000 employers on April 1 were compelled to take out insurance with the state. The staff of the Government staff and offices have been expanded and several new branches have been opened.

A few co-operative and mutual insurance schemes already in existence will be permitted to carry on and certain local bodies and education boards which have fully guaranteed compensation arrangements may also continue to use them if they wish.

Candy Firms In Britain Face Problem

LONDON, April 23 (Reuters). — British candy manufacturers are wondering whether [illegible] Sunday tomorrow when candy goes on ration after seven years of tight rationing will be quite as sweet as the nickname implies.

Many questions trouble the sweet makers: sales analysts, statisticians, production chiefs and experimental designers of soft centres, hard backs and lollipops.

DERATIONING RISK

They admitted that the derationing will be one of the biggest risks taken in the field of Government decontrol.

It is estimated that Britain's sweet shop after tomorrow will need 4½ to five ounces a person weekly against a prewar average of seven ounces and the current four-ounce ration.

But experts were not too confident that public demand will not leap out of bounds and become stabilized at the planned rate of 4½ ounces a week.

Sweet manufacturers have worked non-stop since Food Minister John Strachey's announcement six weeks ago to step up production and meet an initial demand of about five ounces a person. After the first week has been met production will go ahead at the rate of about 4½ ounces weekly for everyone.

One leading manufacturer feared the demand might soar far above prewar level.

"If we see lines outside shops after one month then we shall have to think again," he said.

LITTLE MILK CHOCOLATE

One thing is certain: milk chocolate will be very scarce. Candy vendors have already been asked to impose some unofficial rationing so that customers get a fair share.

If the public does not buy in moderation, the little candy shops

QUITS USING LAXATIVE PILLS

Keeps regular now with famous cereal

Is constipation a serious trouble with you? Then read this unsolicited letter:

"I was sick with constipation. I reached the point where no sort of pill helped. Then my mother said I should try KELLOGG'S ALL-BRAN. So I began eating ALL-BRAN every day. It's hard to believe, but I am regular now!" Mrs. Lucien Kelly, 8 Desilauriers Street, Quebec.

You, too, may forget you ever had constipation due to lack of bulk in the diet. Simply eat an ounce of KELLOGG'S ALL-BRAN daily and drink plenty of water. ALL-BRAN is *not a purgative* but a wholesome regulating cereal. Eat as a cereal or in muffins for constipation relief. If after using a package you are not *completely* satisfied, get *double* your money back as guaranteed on the package. Get delicious ALL-BRAN from your grocer today. Made by Kellogg's of London, Ontario.

Birmingham to Be Link In British Television

BIRMINGHAM, England, April 23 (CP) — Before [illegible] a massive new tower of steel which will be standing skywards to a height of 300 feet over Birmingham, bringing the city's population [illegible] for the hundred new outside the viewing range.

With the help of pioneers workmen are fast making progress with the first television station to be [illegible] outside London.

[illegible] at Alexandra Palace North London with the new station, and at four separate points between, the two repeater stations are to be erected.

BOOSTER SIGNALS

These repeaters are minor substations designed to give "booster" signals so that Birmingham can receive London not only by land cable but by radio.

The Birmingham station will be open next Autumn. Northern England is next on the list, with Manchester as the probable site for a station. Bristol is high on the priority list.

In the next year or so a substation area of Britain will be covered by relays, it is a BBC official told The Canadian Press.

80 MILE RANGE

At present television reception in [illegible] stations but in actual fact television programs are often received more than twice this distance away. The Isle of Wight, though at least 90 miles from London, is thickly dotted with viewers.

Opening of provincial stations will inevitably widen the scope of outside relays. At present outside relays are restricted to the transmitting area ringing London.

When Birmingham opens events taking place in the Midlands will be sent by mobile transmitters to the Birmingham station then relayed to Alexandra Palace for reception by viewers both in London and Birmingham areas.

British viewers pay an extra £1 $4 in addition to £1 for a radio receiving licence to cover expense of television programs. All such there are more than 6,000 viewers in the London area, [illegible] of Londoners [illegible]

Ancient Songs Come to Light In Cupboards

LIVERPOOL, England, April 23 (CP) — Music [illegible] in attics and [illegible] cupboards in a search for old song sheets.

Long-forgotten songs of as far back as 1840 are being unearthed and sorted into the nucleus of a theory of Grandma's Musical Favorites.

Organizers are members of the Liverpool Union of Girls and Mixed Clubs, who plan to sing to the old folk in their clubs and institutions. Others, in twos or threes, will visit invalid ladies who are bed-ridden in their own homes.

"Old people love to hear songs that were popular in their youth," said Isobel Buxton, director. "Many [illegible] we have collected lasted only a short while and have been out of print for years.

"As we could not buy them, I appealed to local residents to turn out their cupboards and attics. The response has been staggering."

CHELMSFORD, England (CP) — Nine million pounds ($36,000,000) is the estimated cost of Essex and building needed for Essex Education Committee's scheme for [illegible] education. One-third of this will be required in the next five years.

LONDON (CP) — Expensive scents may be produced for a few cents an ounce if a British scientist's coal derivative replaces ambergris as a perfume [illegible]

French Trip Helps Boys In Language

BRADFORD, Yorkshire, England, April 23 (CP) — H. A. Iles, a teacher at Bradford Grammar School, which [illegible] boys to [illegible] up their French, [illegible] 25 students will go to France on a [illegible] trip.

No [illegible] will be allowed [illegible]

Each boy [illegible] 20 [illegible] from [illegible] back after Easter. Bradford [illegible] the wonder [illegible] treasure to [illegible] the lid of a box of Camembert cheese which [illegible] France must be signed by a mayor [illegible] Normandy.

Announcement

We are pleased to announce the election to the Board of Directors of Pemberton & Son Vancouver Limited, the following senior members of this organization:

WALTER S. HUDSON

JOSEPH E. KANIA

ANTHONY G. OSBURN

Pemberton & Son Vancouver Limited

VANCOUVER — VICTORIA

Business Established 1892

It's so different today

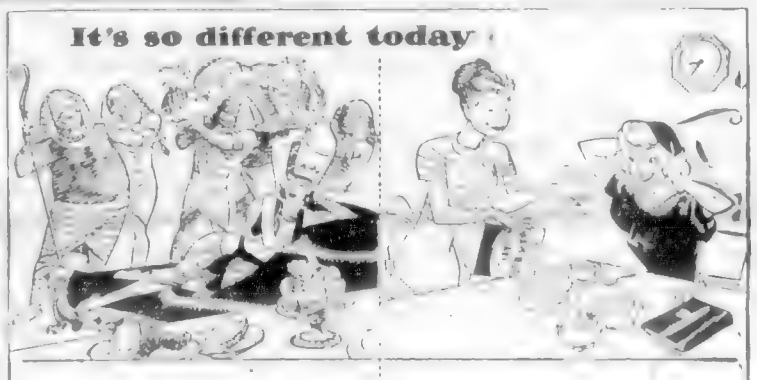

Time was no object to Cleopatra when her slave attendants served breakfast. The Cleo of today must be quick off the mark. So no wonder Mother praises the served-in-a-jiffy, eaten-on-right Post's Grape-Nuts Flakes. They're not only convenient but delicious and nourishing, too.

Too – Post's Grape-Nuts Flakes provide useful quantities of carbohydrates, proteins, minerals and other food essentials to start the busy day right. Made with two grains – wheat and barley – to give you that glorious Grape-Nuts flavour in crisp golden flakes form. Ask your grocer for Post's Grape-Nuts Flakes.

GA-109

WEAK, NERVOUS CRANKY "Every Month"?

Then Try This Remarkable Medicine!

Are you troubled by terrors of female functional monthly disturbances? Does this make you suffer feel so nervous, weak, tired, cranky, irritable? Then try Lydia E. Pinkham's Vegetable Compound to relieve such symptoms!

In a recent test it proved very helpful to women troubled this way. You can't be sure unless you try it.

Pinkham's Compound is what is known as a [illegible] medicine. It has a soothing effect on one of women's most important organs.

[illegible] scores thousands of girls and women have reported benefit. Just see if you, too, don't report excellent results. Worth trying!

NOTE: Or you may prefer LYDIA E. PINKHAM'S TABLETS with added iron.

Lydia E. Pinkham's VEGETABLE COMPOUND

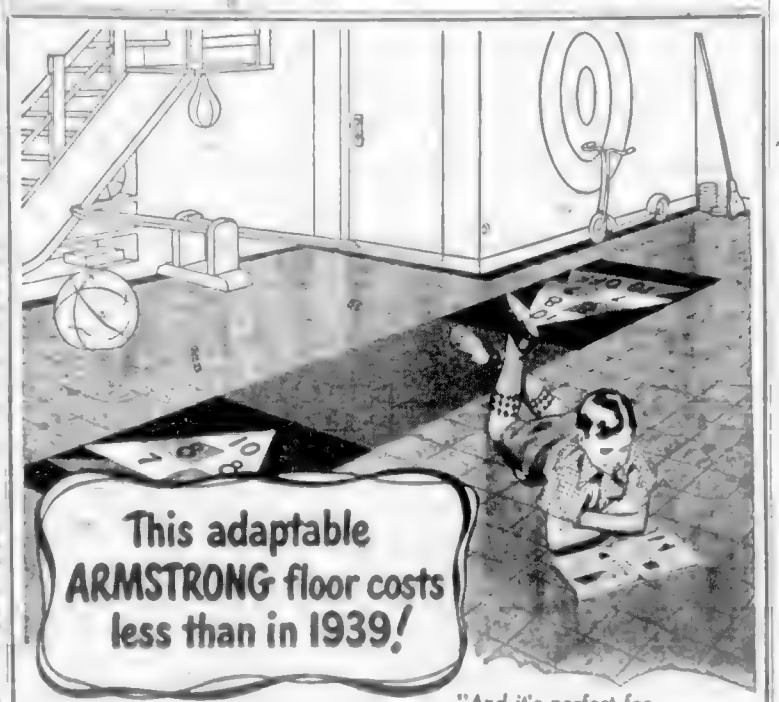

This adaptable ARMSTRONG floor costs less than in 1939!

"And it's perfect for basement floors!"

Armstrong's Asphalt Tile can be installed anywhere – in basement game rooms, in homes without basements, over subfloors of concrete, wood or metal.

This modern flooring is not harmed by the moisture and alkalis that come up through concrete floors laid in direct contact with the ground.

The cost of Armstrong's Asphalt Tile is surprisingly low – even lower today than it was in 1939. And, because it is installed tile by tile, you can have your own custom-designed floor.

There's a wide range of plain and marbleized colours and special insets to choose from in creating your own attractive, distinctive floor pattern.

Flooring contractors everywhere in Canada are installing modern, durable floors of Armstrong's Asphalt Tile. Ask any Armstrong contractor or dealer in your locality, to show you colours and sample floor designs, or to give you an accurate, free estimate.

ARMSTRONG CORK CANADA LIMITED, 1206 HOMER ST., VANCOUVER

See Your Nearest Armstrong Contractor or Dealer

SHAWNIGAN LUMBER YARDS LTD. 2000 Government St.

UNITED PAINT & FLOOR CO. 1115 Fort St.

ARMSTRONG'S ASPHALT TILE

Laid tile by tile in any pattern for homes, stores, offices, public buildings

BEAUTIFY YOUR HOME -easily at low cost

SPECIAL PAINT FEATURE

Most beautiful decorating I've ever used

Give your home new charm with

ALATINT

THE MODERN CASEIN PAINT FOR WALLS AND CEILINGS

- Only one coat of Alatint is needed for most jobs.
- Alatint dries quickly, without odour. Rooms may be occupied without delay.
- Soft, restful finish. Alatint comes in ivory, cream, buff, green, grey, blue, pink, peach and white.
- Applied with large brush, roller or spray gun.

ONLY $1.25 for 5-lb. package; Alatint makes over ½ gallon of paint. Covers 300 to 400 square feet.

Be modern – have textured walls!

use **GYPTEX**

- New Gyptex treatment for walls and ceilings, old or new.
- Gyptex does a complete job with one coat.
- Gyptex comes in beautiful tints of Ivory, Buff, Blue, Green, Pink, and White.
- Brush Gyptex on like paint. Then pat it with sponge, or crumpled newspaper wrapped in a cloth.
- Just the thing to decorate Gyproc Wallboard.

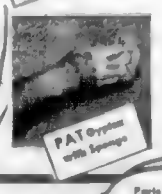

10-lb. package Gyptex $1.70

25-lb. bag Gyptex $3.75

Lovely effects at low cost with

ALABASTINE

SO EASY — FAST — ECONOMICAL

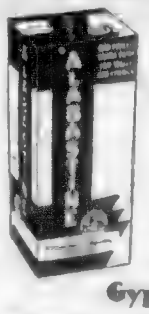

Alabastine is an inexpensive and reliable water paint for walls and ceilings. You can do an average small room (1 coat) with a single package. Lovely pastel tints. Easy to mix and put on. Dries quickly without odour.

75¢ for 5-lb. package of Alabastine which makes over ½ gallon of paint.

Paris Patching Plaster is great for repairing large cracks, holes and breaks in plaster walls and ceilings. 1-lb. pkg. Paris Patching Plaster (Larger sizes available) 20¢

Alabastine Crack Filler and water putty fills small cracks, nail holes, etc., in plaster, wood, wallboard, etc. In 1-lb. and 5-lb. packages. 1-lb. pkg. Alabastine 25¢

Alostine is a high quality wall size. Gives perfect results with no waste. No disagreeable odour. One pound covers 600 to 800 sq. feet. One-pound and 5-lb. packages. 1-lb. pkg. Alostine 50¢

AM-25-49

Gypsum, Lime and Alabastine, Canada, Limited

VANCOUVER CALGARY WINNIPEG TORONTO 9 MONTREAL 2

Write for FREE BOOKLET, "GUIDE TO DECORATION AND STENCIL CATALOGUE"

DOLLAR DAY

No Phone, C.O.D. or Mail Orders, Please

IN EATON'S BARGAIN BASEMENT

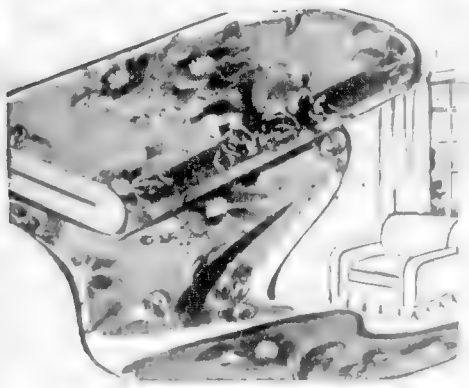

Note the Width and the Low, Low Price —

RAYON DAMASK FOR DRAPES

Dress up your home for the sunny days ahead. No [illegible]

1.00

Many Patterns, Colors . . . at One Low Price

PLIABLE PLASTIC FABRIC

[illegible] 10 seconds but [illegible] and will not affect the wear [illegible] Kitchen, bedroom or [illegible] patterns [illegible]

1.00

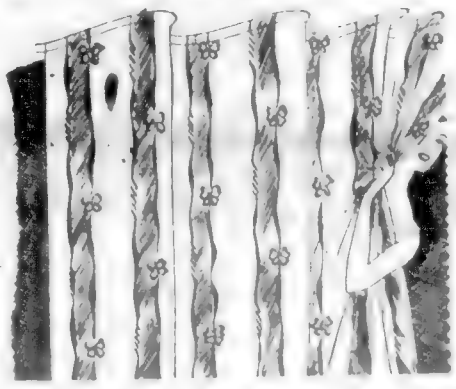

MEN'S
Vests and Briefs
[illegible]
SPECIAL
2 for 1.00

SUBSTANDARD
Polo Jerseys
[illegible]
SPECIAL
2 for 1.00

SUBSTANDARD
Cotton "T" Shirts
[illegible]
SPECIAL—Each
1.00

Boys' Briefs and Vests
[illegible]
SPECIAL
2 for 1.00

Men's Fancy Ties
[illegible]
SPECIAL
2 for 1.00

Floral Drapery Cretonne
[illegible] 42 inches wide
SPECIAL—Yard
1.00

Marquisite Cottage Sets
[illegible]
SPECIAL—Set
1.00

Cotton Marquisette
[illegible]
SPECIAL
4 yards for 1.00

Ecru-Tinted Marquisette
[illegible]
SPECIAL
5 [illegible] 1.00

Cotton Pillow Cases
[illegible]
SPECIAL—Pair
1.00

Cotton Bath Towels
[illegible]
SPECIAL
2 for 1.00

Cotton Luncheon Sets
[illegible] pattern [illegible] 6 x 6 [illegible] with matching [illegible] all with fringed [illegible]
SPECIAL
2 sets for 1.00

Terry Face Cloths
[illegible]
SPECIAL
10 for 1.00

Plastic Table Covers
[illegible]
SPECIAL—Each
1.00

Gardening Gloves
[illegible]
SPECIAL
2 pair 1.00

Rayon Satin Uplift Brassieres
[illegible]
SPECIAL
2 for 1.00

Men's Socks Special Purchase
[illegible] green, [illegible] sizes 10 to 12
SPECIAL
2 pair for 1.00

Chidren's Cotton Frocks
[illegible] Ages 2 to 6 [illegible]
SPECIAL—Each
1.00

Flannelette Yardage
Strong quality flannelette in plain pink or blue. 36 inches wide
SPECIAL
3 yards 1.00

Pencil Seam Nylon Stockings
[illegible] seam. Sizes [illegible] to 11. Inches regular.
SPECIAL
2 [illegible] 1.00

Children's Ankle Socks
[illegible]
SPECIAL
8 [illegible] 1.00

Men's Socks For Spring Wear
[illegible] 10 to 12
SPECIAL
4 [illegible] 1.00

Men's Dress Braces
[illegible] elastic webbing with leather ends. In a choice of colors.
SPECIAL
2 pair 1.00

Children's Tee Shirts
From quality terry cloth shirts with [illegible] sleeves [illegible] blue and grey. Do not require iron [illegible] sizes 8 to 14 years.
SPECIAL—Each
1.00

Children's Cotton Panties
[illegible] knit with double gusset and elastic waistline. White only for ages 2 to 6 years.
SPECIAL
4 pair for 1.00

Children's Cotton Socks
Seamless cotton ankle socks with elastic top. Socks come in [illegible] and [illegible] green and white. Fashion rejects. 4 to 8
SPECIAL
5 pair 1.00

Men's Canvas Shoes
[illegible] with stripe design [illegible] rubber soles. Brown, white and beige. Size lot. 6 to 11 inclusive
SPECIAL—Pair
1.00

Women's Leather Pumps
[illegible] and suede [illegible]
SPECIAL—Pair
1.00

Misses' Canvas Oxfords
From eyelet tie in white or blue with sturdy brown rubber soles. Sizes 11 to 2
SPECIAL—Pair
1.00

Cotton Tablecloths
Seconds in cotton [illegible] Large [illegible] Apple [illegible]
SPECIAL—Each
1.00

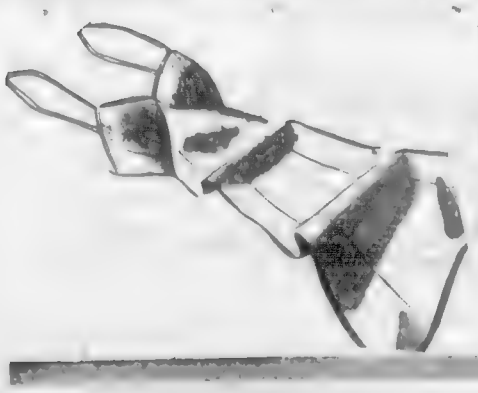

Buy Several at This Low Special Price

WOMEN'S RAYON SLIPS

You'll find a good assortment of tailored styles in this group. Choose rayon in a satin or taffeta finish. A few slips with narrow lace trims are made of rayon taffeta with satin stripe. Each garment is well finished and cut to full size. White or teatose. Sizes 34 to 42. Not every style in each size.

Special, each **1.00**

Substandards!

MEN'S WOOL FELT HATS

Snap brim model [illegible] with Victoria men. Has nicely blocked crown, raw edge brim, grosgrain ribbon band and simulated leather sweatband. Substandards, yes, but the [illegible] not affect wearing quality. Choose greys, blues, light or dark brown. Sizes 6¾ to 7¾. Special, each **1.00**

THE T. EATON Co LIMITED
BRITISH COLUMBIA

Quality Street at Eaton's is the shopping thoroughfare for Eaton's Own Brands . . . Canadian shoppers from coast to coast know it almost as well as they know the street they live on! They make it a habit to look for those tried and trustworthy Eaton brand names that identify best-value merchandise in everything from hats and hosiery to radios and watches!

It is no accident that Eaton's Own Brands are sure guides to quality and value in all the things they represent. They are bought carefully and cautiously by our most experienced and market-wise buyers . . . they are subject to the scrutiny of our Research Bureau as to quality and the approval of our Comparison Office as to value . . . they are your assurance that, no matter what you pay, you receive a full measure of real, down-to-earth *value* for every penny of your shopping dollar!

Look for Eaton's Own Brands whenever you shop. See them specially featured throughout Eaton's this week . . . buy them with confidence . . . today and every day.

T. EATON Co

STORE HOURS: 9 A.M. to 5 P.M. — Wednesday, 9 A.M. to 1 P.M. To Call EATON'S, Dial E 4141

COLONIST SPORTS

The Daily Colonist.

(ESTABLISHED 1858)

SECOND NEWS SECTION

NO. 113—NINETY-FIRST YEAR VICTORIA, BRITISH COLUMBIA, SUNDAY, APRIL 24, 1949

Three Juvenile XI's Fail to Score in Provincial Finals

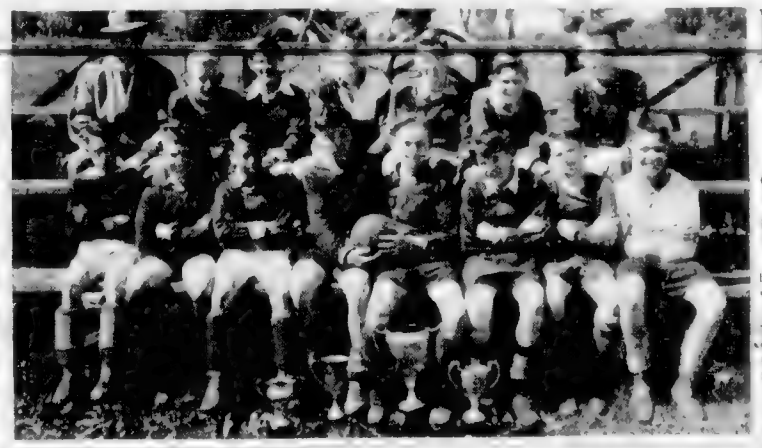

THREE Victoria teams in eight Provincial juvenile soccer titles yesterday but met identical 2-0 defeats at hands of Mainland squads. Titlemma were upset by H. Price of Vancouver in Division III final. Carey's lost decision to Marpole in Division IV final and Kitsilano of Pythians fell before Burnard Lions in Division V final. Titlemma top left: line up as follows left to right, back row: Len Anderson, Bob Abbott, Jack Paxton, Norman Dickie and Jim Harrison, front row: Barney Barraswell (coach), Barry Jenner, Bob Mars, Jackie Wren, Lyle Hollingsworth, Cliff Newman, George Wright, Alf Tripp (manager). Alan Davies and Ian Holden were absent when picture was taken. K. of P. top right: line-up in Division V final. Titlemma top left: line up as follows left to right, back row: Ted Carey (manager), Peter Ash, Bill Carter, Brian Grier, Keith Howard and Chris Green, front row: Clarence Gerry, Gordon Cameron, John Whan, Mervin Cameron, B. Lawson. Carey's, bottom: back row: R. H. Arthur (manager and coach), I. Cooper, R. Thorne (trainer), P. Simpson, H. Nicholson, G. Bridges, T. Hartman, front row: H. Sage, B. Dewar, D. McCaig, N. Curran, R. Hardwick, B. Arthur, G. Stokes and A. Bedford.

Montgomery Maids No Match for Cee's

Victorians Wallop Defending Champions In First Game of Dominion Hoopla Final

Victoria Cecil's U-Drive got away to a good start in the Canadian women's best of five series. A basketball fiesta by registering a decisive 53-24 victory in the opening game against Toronto Montgomery Maids, defending champions, at Victoria High School last night.

Box Score

A's Get Even Split In Curtailed Series

Box Score

Track Mystery As Test Shows De Luxe Doped

Yanks Taste First Loss; Brooklyn Leads National

New York Yankees met their first defeat yesterday and Vernon Bonneau, big hat was largely responsible. Bonneau blasted two home runs and a triple to drive in five runs as the Bronx lads carried off an 8-4 decision before a holiday crowd of 34,000.

The Yanks were defeated a slim half-game lead in the American League by Cleveland Indians who bowed to Detroit Tigers 5-4 in 10 innings. Philadelphia Athletics slugged two Washington pitchers for 20 hits and a 14-1 decision to move into second place behind the Yanks. The Indians dropped into a third-place tie with Detroit and Chicago White Sox, who trounced St. Louis Browns 12-5.

BRAVES WALLOPED

Over in the National League New York Boston proceedings were reversed. Mickey Livingston streng tened his bid to become the Giants' first string catcher by driving home four runs with a homer and two singles as the Giants hammered five Boston pitchers for 16 hits and an 11-3 victory. Defeat dropped the Braves all the way to third place.

Brooklyn Dodgers took over the pace-setting role, taking advantage of six bases on balls by Robin Roberts in the first four innings to fashion an 8-6 triumph over Philadelphia Phillies.

Chicago Cubs pounded across eight runs in the seventh inning to whip St. Louis Cardinals 11-7 before 22,000 fans in the National League's first night game of the season.

AMERICAN LEAGUE

	R	H	E
New York	000 420 000—	8	14
Boston	[illegible]	[illegible]	[illegible]
Cleveland	[illegible]	[illegible]	[illegible]
Detroit	[illegible]	[illegible]	[illegible]
Batteries: Kennedy, Reynolds and Berra; Parnell, Trucks, Ferrick and Tebbetts.			
Philadelphia	012 000 020 1	[illegible]	[illegible]
Washington	000 100 000 0	[illegible]	[illegible]
Batteries: Newsom, Leonard and Rolfe; Masterson, Ostermueller, Scarborough and Evans.			
St. Louis	000 020 000—	2	11
Chicago	412 000 00x 1	[illegible]	[illegible]
Batteries: Kramer, Pillette and Berardino; Wilhelm, Leonard and Tresh.			

NATIONAL LEAGUE

	R	H	E
Boston	000 020 001—	3	11
New York	07[illegible]	[illegible]	[illegible]
Batteries: Bickford, Sain, Barrett and Masi; Jansen, Koslo, Kennedy and Mancuso.			
Philadelphia	000 000 400—	4	9
Brooklyn	000 000 00[illegible]	[illegible]	[illegible]
Batteries: Roberts, Konstanty and Seminick; Branca, Hatten and Rice.			
St. Louis	000 000 000—	0	4
Chicago	000 000 40[illegible]	[illegible]	[illegible]
Batteries: Munger, Brecheen and Rugeley; Passeau and Scott.			

COAST LEAGUE

	R	H	E
Hollywood	111 000 111—6	9	0
San Francisco	000 103 000—4	9	4
Batteries: Shallock, Andromidas and Wade; Woods and Sandlock.			
Portland	000 000 000—0	6	0
Seattle	000 000 00[illegible]	[illegible]	[illegible]
Batteries: Prim and Jarvis; Bevens and Bradley.			
San Diego	000 000 002—2	9	0
Sacramento	003 010 001—5	8	1
Batteries: Adams and Kitchey; Wolcombe and Pieper.			
Oakland	100 130 013—	9	0
Los Angeles	010 100 104—	8	1
Batteries: Jones, Rumsey and Pope; Wade and Cole.			
Seattle	100 000 000—	1	6
Portland	100 000 000—	1	6
Batteries: Brittain and Fernandez; Gentry and Reynolds.			

Caps Trounce Spokes Again To Top W.I.L.

NOW THEY STAND

	W	L	Pct.
Vancouver	3	0	1.000
Victoria	1	0	.500
Westminster	1	1	.500
Bremerton	1	1	.500
Tacoma	1	1	.500
Salem	0	1	.000
Tacoma	0	0	.000
Spokane	0	2	.000

VANCOUVER, April 23 (CP) — A three-run outburst in Vancouver Capitals' Chinese Mead broke open a Western International Baseball League duel with Spokane Indians tonight that Vancouver won, 7-2. Mead's blow came in the third inning.

		R	H	E
Spokane	010 100 000—	2	7	2
Vancouver	004 000 11x—	7	9	1

Batteries: Werbowski, Howard (2) and Rossi; Parks (7); Nicholas and Sheeley.

WENATCHEE, April 23 (AP) — Home runs with two men on by Neil Bryant and Nick Peaut weren't enough to stop the hard-hitting Bremerton Blacklacketa as they downed Wenatchee Chiefs here tonight, 12-11.

Bill Taylor of Bremerton also homered with two men aboard.

		R	H	E
Bremerton	010 020 001—	12	19	5
Wenatchee	231 200 101—	11	9	1

Batteries: Lee, Allen (6), Marshall (8) and Renning; McCollum, Greenlaw (5) and Pesut.

Sports Fixtures Today, Tomorrow

TODAY

Roller Hockey

At Stevenson Park

1:30 p.m. — James Bay vs. Fort Bay. Four hockeys, best-of-three semi-final, game.

3:00 p.m. — Oak Bay Seniors vs. Oak Bay Juvenile Seniors leads best-of-three semi-final, 1-0.

Soccer

2:30 p.m. — Esquimalt vs. Oak Bay, Hexwood A, second game off first second-leg game.

2:00 p.m. — Whittaker Cup semi-finals: Vets of France vs. Esquimalt A.A., Hexwood Avenue; Heatley vs. Esquimalt Meat Market, Beacon Hill Park.

TOMORROW

Baseball

8:00 p.m. — Exhibition game: Victoria Athletics vs. Victoria Athletics, Lower Athletic Park.

Basketball

At Victoria High School

9:00 p.m. — Two exhibition games: Mallalieu Cup, Little Theatre, second leg of the senior "A" women's Dominion final, 1-01.

Coaltown Gets Walkover Worth $7,500

HAVRE DE GRACE, Md., April 23 (AP) — Coaltown was brought out today to give Maryland racing fans their first look at this speed, but there's still waiting.

The Calumet Farm star went to the post alone for the Edward Burke Handicap. Jockey Steve Brooks took on Coaltown for the first time, just let the four-year-old romp through the mile and sixteenth of mud.

The time of 1:52 1-5 was nine and two-fifths seconds slower than the track record. Jockey Brooks had a hard time holding the colt in and came close to losing a stirrup at the finish.

The Havre De Grace management cut the $15,000 prize in half because it was a walkover. This hiked Coaltown's earnings to $195,825 in two years of racing.

A crowd of 18,150 for the meeting was attracted at the prospect of seeing the flashy Calumet age do something.

But three other owners with entries in the Burke disappointed them by bowing out gracefully before post time.

This left Calumet with the only two left — Coaltown and Faultless. Trainer Jimmy Jones made it unanimous for the stable's current darling by withdrawing Faultless.

Olympia Cops Another Stake

NEW YORK, April 23 (AP) — Fred W. Hooper's Olympia churned through mud and rain in the final yards today to capture the $46,400 Wood Memorial before 43,669 screaming patrons at Jamaica.

The result definitely moved Olympia up a couple of more pegs in the estimation of turf followers who are thinking about the Kentucky Derby two weeks hence.

It also gave a tremendous boost to Junior Bieber's Palestinian, the colt Olympia had to beat in the last 40 yards to drag down the winner's share of $31,850.

In fact, Olympia and Jockey Eddie Arcaro appeared whipped when about ten lengths from home but surged in front to zip under the wire by a neck margin and win the camera's decision.

Eight horses started the mile and one-sixth classic being run for the 25th time. Greentree Stable's well-liked Capot was third, six lengths back of Palestinian, and Eugene Jacob's Colonel Mike fourth.

Williams Wins

CLEVELAND, April 23 (AP) — Lightweight Champion Ike Williams scored a technical knockout over Vince Turpin of Canton, O., at 2:45 of the sixth round of their scheduled ten-round, non-title bout last night.

Williams weighed 140½ to 142½ for Turpin.

Stamps Get Thodos

VANCOUVER, April 23 (CP) — The first of Vancouver's wandering football talent will be on the road next week.

Pete Thodos will head for Calgary to start Spring training with the Grey Cup champion Stampeders.

Thodos, who scored the winning touchdown in last year's final against Ottawa Roughriders, has signed. Calgary and will leave by air Monday.

Y.M.H.A. Wins Eastern Semi

MONTREAL, April 23 (AP) — The fast-stepping Montreal Y.M.H.A. Braves brought dominant Saint John 63-46 to win the Eastern Canada senior basketball semi-finals in a same total-point series. They won the right to meet Western Assumption College for the Eastern crown. Blues went into the final game with a 14-point advantage after taking the Maritimers into camp, 68-44, Thursday.

The winner of the Eastern final meets Vancouver Clover Leafs, defending champions.

BASEBALL PRACTICES

George Farmer's juvenile baseball teams will hold practices at Oak Bay High School today. The under-16 team will work out at 10 a.m. and the under-14 at 2 p.m.

Spokane Here Tomorrow

Minus a shortstop and still relatively untested, Victoria Athletics get no let-up in their next W.I.L. series which opens here tomorrow. They are scheduled to tangle with the rebuilt Spokane Indians in a three-game series before heading out on their first road trip. The Spokes, who have been adding strength almost daily after a late start, now rate as one of the clubs to beat.

Manager Jim Brillheart has an experienced roster at his command which is strong in every position. Hard-hitting Joe Rossi is the first-string catcher and has Jack Parks and Bill Sieres, two good young-sters as understudies. Harry Barton, veteran of Triple A leagues, is at first base. George Vaune is expected to join the club in time to take over second base for this series; Jack Calvey, who like Barton, has seen major league and A.A.A. service, is at shortstop and third base is handled by Kenny Richardson, utility player with Seattle last year. Ed San Clemente, with the club last year, is available for utility duty.

Duck Steinback, still another ex-major leaguer, Jim Changarta, Bob Medington and Paul Zaby, a .350 hitter in Class "B" baseball last year, form a solid outfield.

Bill Werbowski, long a Victoria nemesis, and southpaw Jack Teagan are back from last year's club. Other pitchers include Lee Howard, Keith Simon and John Conant. The latter two won 40 games between them for Bremerton last season. Whether or not they will be with the Indians in time for the Victoria series is not known. Then there is Ken Kinball, promising optionee from Seattle, and one or two other rookies to form a hill staff which could win be the best in the league.

Manager Ted Norbert will likely start Larry Ward or Bill Bonnell tomorrow night but just what changes if any will be made to replace Walseth are not known. It seems probable that Bob Keesey will take over at the shortpatch until a replacement is sent. Bob Day may get his first chance behind the plate.

Ward Defeated By Stranahan At Pinehurst

PINEHURST, N.C., April 23 (AP) — Three down going to the turn proved too much for Frank Stranahan, dress-maker of Toledo, Ohio, today in the semi-final round of the North and South amateur golf tournament.

Harvie Ward, to the finals of the North and South amateur golf tournament.

The British amateur champion from Tacoma, who reversed himself in the course of just nearly one hour, was 3 down after 9 holes and 4 down after 10 holes. Ward, defending champion, will face Charles Coe, Oklahoma City, defeated Frank Lodge.

Stranahan, who lost to Ward in the final last year, was 2 down after 9 holes and 3 down after 10 holes. Ward, who had a 40 score at the turn, lost the 10th hole when Stranahan sank a 20-foot putt for a birdie 3.

Coe, who had a 39 score at the turn, lost the 10th when he hooked his drive into the woods and had to chip out. Coe's 3 was good for a par 4 and he halved the hole.

Ward, who was 1 down after 11 holes, lost the 12th when he was short with his second shot and Stranahan sank a 15-foot putt for a birdie 3. Ward's 4 was good for a par 4 and he halved the hole.

Stranahan, who had a 39 score at the turn, lost the 13th when he was short with his second shot and Ward sank a 15-foot putt for a birdie 3. Ward's 4 was good for a par 4 and he halved the hole.

Ward, who had a 40 score at the turn, lost the 14th when he was short with his second shot and Stranahan sank a 15-foot putt for a birdie 3. Ward's 4 was good for a par 4 and he halved the hole.

Stranahan, who had a 39 score at the turn, lost the 15th when he was short with his second shot and Ward sank a 15-foot putt for a birdie 3. Ward's 4 was good for a par 4 and he halved the hole.

Ward, who had a 40 score at the turn, lost the 16th when he was short with his second shot and Stranahan sank a 15-foot putt for a birdie 3. Ward's 4 was good for a par 4 and he halved the hole.

Stranahan, who had a 39 score at the turn, lost the 17th when he was short with his second shot and Ward sank a 15-foot putt for a birdie 3. Ward's 4 was good for a par 4 and he halved the hole.

Ward, who had a 40 score at the turn, lost the 18th when he was short with his second shot and Stranahan sank a 15-foot putt for a birdie 3. Ward's 4 was good for a par 4 and he halved the hole.

Ten Teams Enter Senior "B" League

The senior "B" Men's Softball League will start play on Monday, May 2. It was decided at a meeting Friday night. One complete round of games and some games of second round will be played. The schedule and the four teams in the senior league starting for season's play follows:

Team standings as noted were B.C. Forest Products, Cameron, New Westminster Amateur Athletic Club, Bank of Montreal, Canadian Head Athletic Association, Western Fuel and a team managed by Stan Pitt.

Games will be played at Cameron, Queen Park, Naden, Garden Head, Victoria West and Cecil's Park.

DUTCH XI TRIUMPHS

ROTTERDAM, The Netherlands, April 23 (Reuters) — The Netherlands national soccer team today defeated France 4-1.

BOXING PRACTICE

The Oak Bay senior boxing team will holds practice at Stevenson Park this afternoon at 3 o'clock. All players are requested to attend.

Harvey Named Soccer Coach Of B.C. Stars

VANCOUVER, April 23 (CP) — The Sons of Scotland Football Club's Association Soccer team, which last year won the Coast to Interior of South Vancouver and North Vancouver Rebels.

The game plan Lang & gave? Amateur [illegible] of the Boys' [illegible] Coast League [illegible] defeated [illegible] Lodge.

[illegible] Saturday beaten the second [illegible] 40 score of [illegible] Ward [illegible] Amateur Athletic Association [illegible] Ron Fowler, New West[illegible] Jack Lang, Vancouver [illegible] Hadlocks, West Hewlett, St. Andrews; Jackie Lang, St. Andrews; Don Matheson, St. Andrews; John Lang, New Westminster; Joe Jordan, Vancouver City; Pat Phillips, New Westminster.

Forwards Jimmy Greig, St. Andrews; John Hailey, St. Andrews; Brian Phillips, St. Andrews; Gordon Stewart, Vancouver City; Fraser Anderson, North Shore; Dave Brown, North Shore; George Gray, Vancouver City; Tom Cowan, Vancouver City; Fred Whittaker, North Shore; Jimmy Spencer, North Shore.

Score Cricket Win

The Victoria Rebels opened the cricket season with a 79-33 victory over Rey Wednesday XI at the Oak Bay pitch yesterday. Reid led the Rebels with a stand of 31 for wickets.

COCHET SHARES TITLE

PARIS, April 23 (Reuters) — Henri Cochet of France and Pedro Masso of Spain today won the men's doubles title in the International Lawn Tennis championships here. The defeated Marcel Bernard and Jacques Thomas of France, 3-6, 6-2, 6-1.

Toronto Juniors Reach Cage Final

MONTREAL, April 23 (AP) — Powerful Toronto Olympics defeated Montreal YM-YWHA Braves 57-46 in the second game of the Eastern Canada senior basketball series. Toronto won the first game, 63-44, and leads the series 2-0.

The Montreal Hawks were [illegible] Eastern Canada champions [illegible] Toronto Maple Leafs, Mel Hill and his linemate Cecil M. Carmichael notched the three other Cup goals.

The loss came to the gallant team from Fort Frances after they came back Thursday night to hand the Caps their worst defeat of the season. Their 11-4 win tied the series 2-2. Caps had won two straight, 7-2 and 6-3, after dropping the series first game, 5-4.

Regina Caps Gain Final In Allan Cup Play-Offs

REGINA, April 23 (CP) — Regina Capitals tonight won the Western Canada senior hockey title and the right to meet the Eastern Canada champions for the Allan Cup as they shut-out Fort Frances Canadians 5-0 to take the deciding game of the best-of-five series.

Caps, who will meet the winner of the Ottawa Senators-Toronto Marlboro series in the Allan Cup final, got one goal in the first period and two markers in each of the other sessions.

The shut-out was the first of the entire play-offs for Regina's goalie Bev Bentley.

It was saw Ab McDougall, the Caps' fleetest skater, get his 102nd point. He got the Caps' first two goals.

Defenceman Vic Myles, former Toronto Maple Leaf, Mel Hill and his linemate Cecil M. Carmichael notched the three other Cap goals.

The loss came to the gallant team from Fort Frances after they came back Thursday night to hand the Caps their worst defeat of the season. Their 11-4 win tied the series 2-2. Caps had won two straight, 7-2 and 6-3, after dropping the series first game, 5-4.

Royals Capture Laurels With Victory Over Reds

NOW THEY STAND

	W	L	T	F	A	Pts
New Westminster	6	0	0	16	4	12
North Shore	6	3	1	10	13	7
St. Andrews	3	3	1	13	15	4
Vancouver City	3	4	0	13	15	4
Victoria United	1	4	0	6	15	2

VANCOUVER, April 23 (CP) — New Westminster Royals retained the Canadian Soccer League second half championship tonight when they edged North Shore Reds, 2-1.

Neil Minor (two) replaced Hector Cairns and Bob Lewis for the Royals, outdid pre-game hopes by playing than last Saturday, when they dropped a 6-1 decision to Vancouver City.

Back at right half, John Dunn spearheaded most of Royals' attack and was instrumental in setting up both markers. Left Half Bill Arthur also played a sterling game and made some fine clearances.

Up front, Wallace Milligan and John Wanless combined for some fine passing attacks and were a menace on the side. The Reds defence [illegible].

On the other hand North Shore for the first half appeared disorganized and the forwards combinations of using wide of the target. Howard Ollender was Fred Whittaker who had an off day.

TWO CENTRES

Reds' Manager Bob Harrison offered little toward the attack in an attempt to find a winning combination. In fact, in the latter stages of the contest he used two centre forwards — Whittaker and Ambler. Later he changed his tactics and alternated Fred and Frank with every kick.

The Royals took the lead at the 22 minute mark when Milligan headed home Ambler's cross. Reds replied with an equalizer three minutes later when Dunn started the play in midfield when he shot a pass to Whittaker who in turn duped his check and set Milligan away.

Ambler tied the count one minute before the half when he headed in Trev Harvey's perfectly executed centre. Winning second was given to the winner from a corner kick by Right Winger Leo Laffy, 20 minutes into the second half.

Victoria Club Names Officers

A. S. G. Musgrave was elected president of the Victoria Golf Club yesterday at the annual meeting which followed the yearly Captain vs. President match. H. Husband was named Captain and J. L. Bell, A. H. Alexander, P. W. Reid, J. C. Pendray, G. D. Bagley, S. R. Wesson, P. D. Mills and C. W. Stanbury were elected to the committee.

In the match, the Captain's side won, 34-20.

The Sportlight

By GRANTLAND RICE

There are, and always two sides to every question.

[illegible] serve clause in baseball. In some fashion it is necessary for the good of the game and also for the good of the big league player. It doesn't seem a work for the major league member of a Class B, C or D club.

TWO SUGGESTIONS

Here are two suggestions we offer baseball's commissioner, Happy Chandler, leading officials and club owners.

No. 1—Keep the reserve clause but also appoint a court of three or five men to hear the player side of any salary argument.

No one has to have a court for the Williams, Joe DiMaggio, Bob Feller, Stan Musial, Hal Newhouser and other stars, but there are lesser coming in who don't too often get the better of the debate. This court could see that the reserve clause worked no hardship with proper salary adjustments.

No. 2—Put a limit on the length of the reserve clause (perhaps). What about seven year? A kid of 18 or 20 signs a contract. He is bound for the next seven years. But after that why not give him the chance to do the best he can for himself? He will have a stronger voice about it if he is an established star. But he doesn't [illegible] of the way he is treated for all five years has been suggested. Seven years seems to be a fairer length of time.

Baseball is a half mixture of sport and business, or a business game. Today it is only a game for most players. Ted Williams has been making more money than owner Tom Yawkey after two big seasons. Yawkey must be $1,000,000 in the red.

MAJORS MONOPOLY

Big league clubs have been taking over minor league groups for farms. This is extending the big league monopoly. But if major league owners didn't run these minor leagues, there would be far fewer minor league clubs.

There are times when big league clubs must pay out large wads of cash to develop young players into first-class prospects. And less than 6 per cent of the young minor league ball players ever reach the majors.

The reserve clause could be extremely fair. It could also be extremely unfair as operated by certain types of owners.

GAMES FOR THE RICH

Baseball, racing and pro football are games for only the rich today. This doesn't mean one can buy a pennant or purchase a Derby. Tom Yawkey has discovered you can't buy a pennant. So has Walter Briggs, Detroit's owner.

Mr. Briggs, a Detroit writer informs me, has had all the worst of it. He pays out the biggest salaries in the game, and I am including the Red Sox and the Yankees.

He was the first to pay a $50,000 bonus to Dizzy Wakefield, who has not been worth $10 to him as a help in winning games. His teams have never played to the salaries he has paid them. The Tigers have been terribly overpaid. They won't even hustle. I knew from the start what Red Rolfe, an able manager, was up against.

PLAYERS OVERPAID

The point we make here is that big players are quite often overpaid. But no owner after a pennant can't afford to get a star. Ruth is the only ball player I ever knew who was worth over $40,000 or $50,000 in team value. Ruth was worth any figure you might name.

Few big league club owners today make much money, even with good teams.

In racing, Greentree, owned by Jock Whitney and his sister, Mrs. Payson, has made money in something like two of the last eighteen years. Warren Wright's stable makes an annual cleanup. But I can't think of any others at this moment.

FOOTBALL'S WEAKNESS

Owners in pro football take the worst beating. This is largely their own fault, due to their stubbornness in getting together. Each league accuses the other of every crime from arson to murder. But year after year their bitter rivalry costs them millions.

Young college backs come away from the campus to pick up $20,000 for three months' play. This is at the rate of $80,000 a year. Just fair linemen get from $10,000 to $12,000 where $5,000 would be a big salary cheque.

The odd part is that all of those connected with pro football have found that one league could make money for only three or four teams. The others always take a beating. Pro football needs two leagues—or there isn't any room in pro football for any league.

It takes a rich citizen to dabble in pro sport today.

(Released by North American Newspaper Alliance, Inc.)

WALSOKEN, Norfolk, England (CP)—The Parish Council can't afford £3 10s ($14) a year for the gas to work the only village street lamp, unlit for 12 years, so it'll stay that way.

BRAKES
BONDED
$16.00 For Most Popular Cars. No Rivets, No Bonding
AND THE LONGER LAST
View St. Garage

Scottish Cup to Rangers; Pompey Cops League Title

GLASGOW, April 23 (CP)—Glasgow Rangers today won the Scottish Cup by defeating the [illegible] Aberdeen [illegible] Before more than 120,000 fans.

The Rangers set the pace throughout the match [illegible] from [illegible]

Norwich City 0, Watford 1

DIVISION III (NORTHERN)

SCOTTISH CUP FINAL

Rangers 4, [illegible]

SCOTTISH LEAGUE
DIVISION A

[illegible]

DIVISION B

[illegible]

IRISH LEAGUE

[illegible]

AMATEUR CUP FINAL

Bromley [illegible]

ENGLISH LEAGUE
DIVISION I

[illegible]

DIVISION II

[illegible]

DIVISION III and THREE

[illegible]

Northampton Town 1, Crystal Palace 2

SHADE BOLTON

LONDON, April 23 (Reuters)—With two games in hand, Portsmouth today increased their lead over the championship in Football League Football by shading Bolton Wanderers 2-1 at Bolton.

Though Portsmouth and Manchester United were the [illegible] Portsmouth [illegible] United [illegible] Manchester United [illegible] Portsmouth [illegible] Manchester United [illegible] Portsmouth [illegible] Manchester United [illegible] Portsmouth

Puck Careers Of Students Being Probed

TORONTO, April 23 (CP). — At least two Provincial Departments of Education are studying the problem of boys leaving high school to play hockey, John L. Marras president of the Canadian Secondary Schools Association said today.

It is understood that Ontario and one Western Province are making the study of what happens to boys who leave school for hockey career.

He said a survey of 115 boys who left school to play junior or professional hockey showed "almost every one . . . stopped his formal education . . . the schedule of games and practices made it almost impossible for them to attend classes regularly enough to make any sort of progress in studies."

Youth Holds Slim Lead Over Stars

WILMINGTON, N.C., April 23 [illegible] kept the lead he gained [illegible] Bright College [illegible] Wilmington [illegible]

[illegible] of 64 [illegible]

Hector [illegible] from a [illegible]

[illegible] Metz and Jimmy Lockett [illegible] wound up in a deadlock for third place at 207, Metz, after bagging [illegible]

[illegible] yesterday [illegible] a by [illegible]

Tie Junior Series

WINNIPEG, April 23 (CP) — [illegible]

Prince Rupert Wins

[illegible]

PITZER A NEW WORKOUT

[illegible] morning at 10 o'clock. All last year's [illegible] are invited to attend.

Your RONSON LIGHTER PROMPTLY REPAIRED

COMPLETE OVERHAUL 95c

Including replacement of worn parts.

MINOR REPAIRS 50c

ONLY GENUINE RONSON PARTS USED

LIGHTER REPAIRS LTD.
Authorized Ronson Service for B.C.
1015 Douglas St. [illegible] Victoria Phone [illegible]

Assumption Star

FREDDY THOMAS

Star of Winnipeg's Assumption College Bridge Rovers, Thomas is expected to carry scoring load for [illegible] in Eastern Canada basketball finals. Thomas has scored 2,014 points in four-year career at Assumption. He [illegible] professional offers from Harlem Globe Trotters and Kansas City, Missouri Ks.

B.C.E. Golf Draw

Draw for the B.C.E.R. Golf Tournament to be played at Gorge Vale Golf Club today follows:

8.30 a.m. — D. Gough, H. Watson, H. Lawson, H. King.

[illegible] — D. Caughlin, F. Stewart, H. [illegible]

[illegible] — A. Treleaven, R. Dunn, D. [illegible], B. Purdy.

[illegible] — D. White, C. Fye, T. McLean, A. Hall.

[illegible] — G. Tregellas, Morgan, H. [illegible], M. [illegible].

[illegible] — B. Sexton, G. Merritt, H. [illegible], O. Storm.

GEHRMANN WINS MILE

LAWRENCE, Kas., April 23 (AP) — [illegible] Wisconsin [illegible] at 4:10.1, being the [illegible] record.

Cigarette in Chair Causes Suite Fire

A blaze in a suite at 135 Esquimalt Road caused considerable damage at 8 p.m. yesterday before it was extinguished by the Esquimalt fire department.

Firemen believe the fire started in a chair, possibly from a cigar [illegible] and spread to the walls and [illegible].

Damage was confined to the suite.

BATH, England (CP) — A swan [illegible] on a railway line and held up [illegible] trains.

Wheat Kings Trounce Calgary To Reach Memorial Cup Finals

BRANDON, Man., April 23 (CP) — A well-balanced Brandon Wheat Kings team [illegible] gained a berth in the Canadian Junior Hockey finals against Montreal Royals by whipping a game Calgary Buffaloes squad 4-1. When Kings took the [illegible] fourth, Wednesday, final four games to one. The [illegible] game of the best-of-seven Finals opened at Winnipeg Thursday.

Before more than 4,500 howling fans, Wheat Kings ran up their fourth straight triumph after dropping the opener 3-1 at Calgary. They won the next two at Calgary 4-1 and 5-3, then captured the fourth game 5-2 at Brandon. The triumph placed the Brandon club into the Canadian final for the first time in its history. Brandon Montreal has been in a Canadian final in the [illegible].

The victors scored [illegible] of the first two periods [illegible] the fast clubs to [illegible] goal in the [illegible].

The winners' four goals were evenly spaced among West Pugsley, Reg Abbott, Bob Chrystal and Mu Beatch. Goaltender [illegible] to Bill Forster. Sam [illegible] also sparked the Buffs in the last two games.

Derby Nominee Flashes Form

ALBANY, Cal., April 23 (AP) — Closing with a tremendous rush, Pedigree, nominated for the Kentucky Derby, won the $20,000 Added Golden Gate Derby at Golden Gate Fields today.

Blue Dart finished second after racing in front into the home stretch turn. Smart Count ran third and Moonlath fourth.

The time for a mile and one furlong was 1:49.

The victory was worth $17,950.

Pedigree [illegible] as an entry with Mad Moment and Just Why, which paid $3.60, $2.50 and $2.30. Blue Dart returned $6.40 and $4.40, and Smart Count [illegible].

Pleads Guilty; Driver Fined

PARKSVILLE, April 23 — Pleading guilty to [illegible] charge of [illegible] Parksville [illegible] was fined $25 and costs and a driver's licence [illegible] for one month by Magistrate [illegible] Parksville [illegible].

[illegible] Parksville [illegible] Harvey [illegible] Parksville [illegible].

23,000 Captured

SAN FRANCISCO, April 23 (AP) — The Chinese Communist radio today reported all Nationalist strong points outside Taiyuan's walls had been eliminated and 23,000 Nationalist troops captured. Taiyuan, deep in Communist territory, has been under constant siege since last October.

BOUNDS OF REASON

[illegible] Harry [illegible] Peter Hayes [illegible] Harry [illegible] carried the mail [illegible] Hayes [illegible] W. [illegible] Harry [illegible] the same place. A [illegible] followed the other two at [illegible] carried the mail. [illegible] morning Hayes [illegible] Harry went out and found that two of the three drivers had landed in bushes.

SHORTS AND SPELLS

Garden State race track has [illegible] a deal [illegible] keep his seat [illegible] stated [illegible] 25 [illegible] be [illegible] a key which will [illegible] the seat in a [illegible] can tap it. He gets his [illegible] back at the end of [illegible] being assured of [illegible].

Senators Blank Marlboros, 7-0, To Lead Eastern Canada Final

[illegible], April 23 (CP) — Ottawa Senators [illegible] game series in Eastern Canada [illegible] Marlboros 7-0 [illegible] the series 3-2.

[illegible] game will be played [illegible] Ottawa.

[illegible] was a decisive [illegible] Capital City team.

[illegible] were scoreless in the first period but Ottawa [illegible] with [illegible] in the second and topped it off with a four goal splurge in the final stanza.

[illegible] got their first goal in 150 minutes of play on Toronto ice when Cook took a short pass from Hooter and slapped it past Harvey.

The goal came just after the nine-minute mark of the second period. Three and a half minutes later Ottawa got another goal this time off the stick of Tremblay. And five minutes later Tremblay got his second one after battering the puck over the Marlboro goalie.

In the third period Marlboros tried desperately to rally but Ottawa's close checking held them off the scoring sheet. Then Tremblay did the hat-trick by taking a pass from Dartnell at 6:55.

Baseball Standings

AMERICAN LEAGUE

	W.	L.	Pct.
[illegible]	4	1	.800
[illegible]	4	2	.667
[illegible]	3	2	.600
[illegible]	3	2	.600
[illegible]	2	3	.400
[illegible]	2	3	.400
[illegible]	1	4	.200
[illegible]	1	4	.200

NATIONAL LEAGUE

	W.	L.	Pct.
[illegible]	4	1	.800
[illegible]	3	1	.750
[illegible]	3	2	.600
[illegible]	3	2	.600
New York	2	2	.500
Pittsburgh	2	2	.500
St. Louis	1	2	.333
Philadelphia	1	4	.200

COAST LEAGUE

	W.	L.	Pct.
[illegible]	15	10	.600
[illegible]	14	10	.583
[illegible]	15	11	.577
[illegible]	14	11	.560
[illegible]	13	12	.520
[illegible]	11	13	.458
San Francisco	10	14	.417
[illegible]	8	14	.364

Senior 'C' Softball

Mayor O'Brien was elected president and Ken Hall named secretary-treasurer of Softball League at its meeting on Friday.

Team entries were accepted from [illegible] Wanderers, CYO, Fraser [illegible] man and Johnson's Post Office Social Club. [illegible] Scottish and [illegible] Athletic [illegible].

16TH CENTURY DISCOVERY

[illegible] were discovered [illegible] the 16th [illegible].

INVISIBLE MENDING

We can satisfactorily repair our BURN, TEAR or RIP Your GOOD OLD Apparently WORN out Garments REJUVENATED PANT CUFFS MADE LIKE NEW — ZIPPERS ADJUSTED OR RENEWED SPEEDY REMODELING of any garment at moderate cost

● TUXEDOS ●
SALE OR RENTAL

Newest D.B. Style
Midnight Blue Barathea
Light Weight Merino Quality . . .
Braided Frogs and Facings

ST. JAMES TAILORS

Vancouver Island's Leader in British or Conservative Tailored Clothes for Men and Women, at Popular Prices

639 YATES ST. — Victoria, B.C. — B 2711

SAVE WITH SAFETY AND PAY AS YOU SAVE

TIRES on TERMS

and a generous allowance on your old tires.

Dickinson & Dunn

ARENA WAY—BACK OF THE BAY B 4522

Forward · Neutral · Reverse

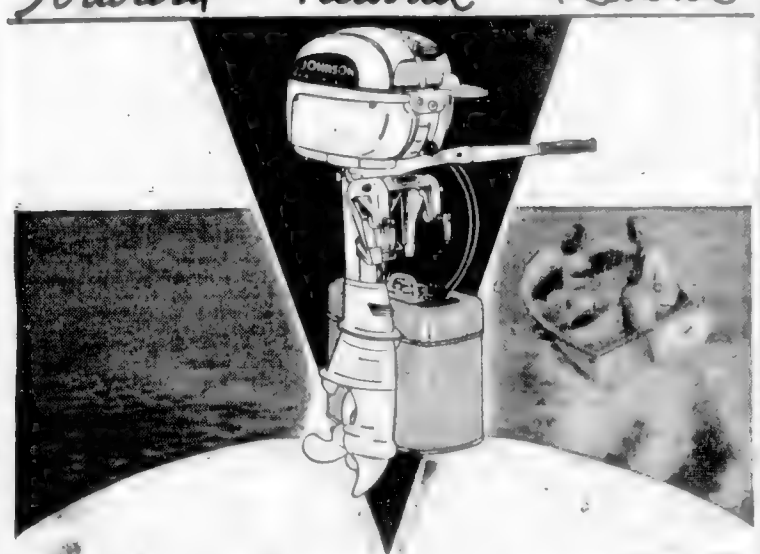

Johnson's amazing new QD

Gearshift Outboard with Mile-Master Fuel Tank

Start your motor in neutral, then cast off the mooring lines. Shift to reverse to back into open water, then shift to full speed ahead and you're away in a shower of spray. That's what Johnson developed and perfected gear shift control means . . . perfect performance every time. Separate Mile-Master fuel tank [illegible] the motor through a flexible leakproof fuel line . . . [illegible] the tank anywhere in your boat. It holds 4¼ gallons of gas plus oil, and makes long trips possible without refuelling.

The Q.D. delivers a full O.R.C. rated [illegible] h.p. at 4,000 r.p.m. and embodies all the fine design features of Johnson engineering. It's packed with power and dazzling speed, yet it trolls, too.

Write today for complete 1949 literature and "Know Your Outboard Motor" booklet. Or see your Johnson dealer today. There's a long established Johnson dealer and service station in your locality ready to give you service when you want it.

Angus Marine Sales & Service — 1129 Wharf St., Victoria

1949 Johnson Sea-Horses at Your Dealers Now . . .
HD—2¼ h.p. Small alternate firing twin.
TD—5 h.p. Medium alternate firing twin.
OK—8½ h.p. Heavy Duty opposed twin.
QD—10 h.p. Alternate firing twin. Gearshift Controlled Mile-Master Fuel Tank.
RD—16 h.p. Super Alternate firing twin. Mile-Master Fuel Tank.
PO—22 h.p. Fast Heavy Duty O.R.C. certified h.p. rating at 4,000 r.p.m.

JOHNSON Sea-Horse OUTBOARD MOTORS
PETERBORO — CANADA
OUTBOARD MARINE AND MANUFACTURING COMPANY OF CANADA, LTD.

ASTHMA
Instant Relief
New Treatment

International Laboratories have introduced their Respatone tablets on the Canadian market. It is claimed that this product will help cut short the worst asthmatic attack in thirty seconds and restore normal breathing in fifteen to thirty minutes. These remarkable tablets frequently succeed where all else has failed and they are also recommended for bronchial catarrh, night coughing, chest tightness and other bronchial ailments. Respatone has been made available in three sizes to suit every budget. Respatone has been distributed from coast to coast. Call at your drug store today for relief of difficulty you can obtain a trial size 75c, 20 tablets $1.75 and an economy pack of 100 tablets $5.00 direct from the distributors, Springwood Pharmaceuticals [illegible] Box 614, Victoria, B.C. No sufferer should fail to try for himself these Respatone tablets.

Respatone
RELIEVES ASTHMA

Every drop a rare delight — time-mellowed — full-bodied — truly Canada's finest.

Harwood's Canadian RYE WHISKY

This advertisement is not published or displayed by the Liquor Control Board or by the Government of British Columbia

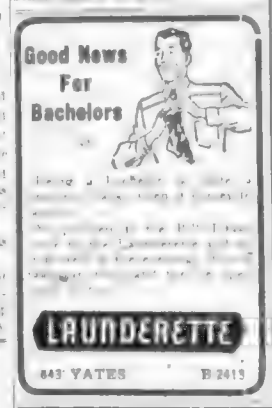

LAUNDERETTE
843 YATES B 2415

Wisconsin Inboard
Air-Cooled
Marine Engines

ADD SMOOTHNESS AND MANEUVERABILITY TO YOUR WATERWAY THRILLS!

4 and 5 H.P.

HERE is economical Air-Cooled power where light weight and simplicity of operation are important. Built in ARM 4 H.P. and ARM 5 H.P. models are furnished with reverse gear as shown or with direct drive to propeller shaft.

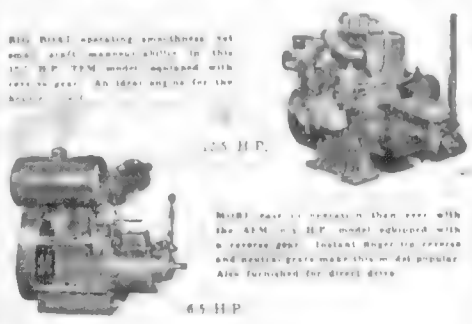

Big Boat operating smoothness set pace. Shaft mounted shifter in this 10 H.P. TFM model equipped with reverse gear. An ideal engine for the [illegible].

10.5 H.P.

Model [illegible] than ever with the ARM [illegible] H.P. model equipped with a reverse gear. Instant finger tip reverse and neutral gears make this model popular. Also furnished for direct drive.

6.5 H.P.

10 Outstanding Features

1 Wisconsin Reverse Gear — Engineered and built for long heavy duty service.
2 Rewind Ratchet Starter — Safety because the starter handle can be pulled by the operator from his sitting position on the boat. Maximum efficiency as the starter rotor immediately reverses itself the instant you release the handle.
3 Grille Protected Exhaust Muffler — No more danger of bad burns from a hot exhaust muffler — for the safety of you and your family.
4 Flame Arrester — No backfire through carburetor. Another safety feature that eliminates fire hazard.
5 Marine Type Base — Anchors securely on the keel bed and always delivers straight line power to the shaft.
6 Timken Tapered Roller Bearings — at both ends of crankshaft. Thrust bearings between engine and propeller shaft are unnecessary.
7 Oil Pump — for positive lubrication.
8 Centre Bowl Carburetor — for smooth high or low speed operation at any angle.
9 High Tension Magneto with Impulse Coupling — Magneto is weather tight. Impulse coupling provides a hot fast spark for instant starting. Spark plug and cable are also shielded against the weather.
10 Engine Shrouding — Performed to prevent rust or corrosion.

DISTRIBUTORS FOR VANCOUVER ISLAND

ANGUS MARINE
SALES AND SERVICE
1129 WHARF ST. PHONE G 7431

1949 PLYMOUTH 4-Door Sedan $2160

1949 CHRYSLER 4-Door Sedan, Fluid Drive $2867

1949 FARGO TRUCKS Half-Ton Express $1746

SPRING MOTOR TUNE-UP and CARBURETOR OVERHAUL

Our factory-trained mechanics using the most modern scientific equipment will complete the following work on your car.

CHECK Line Voltage and Battery.
ADJUST Fan Belt.
TIGHTEN Cylinder Head and Manifold Stud Bolts.
EXAMINE Starter and Generator.
TEST Compression.
CLEAN and Adjust Spark Plugs.
REMOVE Distributor from Engine, Clean and Test.
TEST Coil and Condenser.
RESET Ignition Timing.
OVERHAUL Carburetor.
CLEAN Fuel Bowl.
BLOW Out Gas Lines.
RESET Carburetor on Analyzer.

SPECIAL PRICE for 6-CYLINDER CARS..... 8.75 LABOR ONLY

CONDITION COOLING SYSTEM
After Winter Driving
We will drain cooling system, power flush with cleaning compound and rinse reverse flush. A flushing machine used in this work.

Spring Is No Time for SHODDY-LOOKING CARS
Have a SPRAYMAST job done now while our special prices are on. Small Cars $10.00 Large Cars $12.00 Both modern cars slightly higher.

Remember—Now Your Car Looked When It Was New?
But your car as it looked years ago by having our Body and Fender Repair Department plus our Paint Department give it a factory looking job.

AUTO SEAT COVERS
Your choice of Gabardine, Fibre or Plasticide
SPECIAL $13.50 Installed

OLSON motors LTD.
CHRYSLER PLYMOUTH FARGO
865 YATES ST. - SALES and SERVICE - G 1144

At the Theatres

ODEON THEATRE On guard! Douglas Fairbanks, Jr., is back on the screen as a swashbuckling adventurer in "The Fighting O'Flynn" [illegible] and exciting adventure [illegible] and romance for [illegible] with [illegible]

ATLAS THEATRE [illegible] "Sorry, Wrong Number." The suspense drama features Ann Richards, Wendell Corey and Harry Vermont.

PLAZA THEATRE "The Ox-Bow Incident" [illegible] starring Henry Fonda, Mary Beth Hughes, Dana Andrews, Anthony Quinn, William Eythe and Jane Darwell. Tyrone Power, returns to the Plaza Theatre for an encore engagement.

OAK BAY THEATRE A mad search for gold high in the Mexican mountains [illegible] pool in Humphrey Bogart's [illegible] Warner Bros. drama "Treasure of Sierra Madre," [illegible] important [illegible] this fast-driving action picture. Walter Huston, Tim Holt, Bruce Bennett, Barton MacLane and A[illegible]

CAPITOL THEATRE Harry Carey [illegible] Wayne and [illegible] "3 Godfathers." [illegible] Ford [illegible] Pedro Armendariz, Harry Carey, Jr., Ward Bond, Mae Marsh, Ben Johnson, Jane Darwell. [illegible] Ford [illegible] Technicolor [illegible] Peter B. Kyne's [illegible] "3 Godfathers"

Colonist Want Ads for Results
Open 8 A.M. to 8 P.M.

COLONIST CLASSIFIED WANT ADS

Call Empire 4111 for
Colonist Classified

The Daily Colonist

CLASSIFIED RATES

12c per line per day, 30c per line for three days, 5c per line for six days, $1.44 per line for one month (26 days). Above rates apply to consecutive insertions only. Contract rates on application. Minimum advertisement two lines.

Births $1.00 per insertion.

Deaths, Funeral Notices not exceeding 10 lines $1.50 first insertion and $1.00 each subsequent insertion. Each additional line 10c daily.

Memoriams, In Memoriam Notices, Cards of Thanks, Coming Events, Lost and Found, Personals, Lodge Notices, Meetings, Entertainments, Lessons, Instructions, Business Opportunities, Situations Wanted, Wanted to Rent, Rooms for Rent, Boarding Houses, Hotels, Resorts, Lots for Sale, Farms for Sale, Wanted to Buy, Pets, Poultry, Stock, Wearing Apparel, Furniture, Musical Instruments, Articles for Sale, Miscellaneous, Wanted to Trade, Lost and Found

Complete Radio Programs for Monday

Information on radio programs is supplied by the individual stations. The Colonist prints programs correctly and changes as submitted and does not assume responsibility for inaccurate listings.

	CJVI—690 kc.	CBR—1120 kc.	KIRO—710 kc.	KOMO—1000 kc.	KIR—950 kc.	KVI—570 kc.	CJOR—600 kc.	CKWX—690 kc.
8:00	News	News	News	News	Rhythm Roundup	Frank Hemingway	News	News and Markets
8:15	Music of Waltz	Breakfast Club	Farming with KIRO	Morning Melodies	Totem Rows	Breakfast Gang	Orchestra	Bob's Inn
8:30	Music of Waltz	Breakfast Club	Bob Clarred	Bob Nichols	Music for Breakfast	Breakfast Gang	Blue Broome	News and Bob's Inn
8:45	Music of Waltz	Melody In Round	Fred Beck	Sax Hayes	Music for Breakfast	Today in Music	Blue Broome	
9:00	News	B B C News	KIRO Corral	Fred Waring Show	Breakfast Club	Morning Melodies	Bill Ferguson	Town
9:15	Hit Parade	Aunt Lucy	Dave Valle	Fred Waring Show	Breakfast Club	Victor H. Lindsay	Victor H. Lindsay	
9:30	Kate Aitken	Legion	Grand Slam	Jack Berch Show	Breakfast Club	News	News	
9:45	Songs Our Times	Coffee Time	Rosemary	News	Breakfast Club	The Arno Band	Melody	
10:00	Sis for One	Ellen Harris	Wendy Warren	Musical Menu	News	Kate Smith speaks	The Hit Show	News
10:15	Sis for One	Happy Gang	Aunt Jenny	Katherine Wise	Ann Sterling	Kate Smith Sings	Hit Show	Hit Show
10:30	Songs	Happy Gang	Helen Trent	Ruth and Dick	Welcome Travelers	Lanny Ross	Melodies	
10:45	Ide Blanco	They Tell Me	Our Gal Sunday	Ruth and Dick	Welcome Travelers	The Neighbor	News	
11:00	Make Mine Music	Bernie Braden	Big Sister	Washday Jamboree	Ted Malone	Oren Hardy		
11:15	Make Mine Music	Bernie Braden	Ma Perkins	Washday Jamboree	Ted Malone	Lorenzo at Sandia	Man in the House	
11:30	Melody Lane	Famous Voices	Dr. Malone	Life Line	Mr True Story	Hour Cracker		
11:45	Van Damme Quar	Famous Voices	Guiding Light	The Brighter Day	Hour Cracker			
12:00	Piccadilly Parade	Musical Scrapbook	Second Mrs. Burton	Double or Nothing	Betty Crocker		The Hit Show	
12:15	Piccadilly Parade	News Showcase	Jerry Mason	Life Can Be Fine	Betty Crocker			
12:30	News	Musical Interlude	Nina Drake	Ma Perkins	Backstage Talking			
12:45	Memory Time	Musical Interlude	What Makes U Tick	Guiding Light	Music for You			
1:00		Noon Hour	Noon Hour	News	News			
1:15		Symphony Hour	David Harum Show	Pepper Young	Music in Music	Harmon Rosdown		
1:30	Sis for One	Symphony Hour	Housewives In	Right to Happiness	Mirror in Music	Harmon Rosdown		
1:45	Sis for One	Symphony Hour						
2:00	Novatime Trio	B C School Broad.	Protective League	Ma Perkins	Rosario Rosebook			
2:15	Strolling Tom	B C School Broad.	Protective League	Life Line	Rosario Rosebook			
2:30	Music Lovers' Cor	Footlight Favorites	Winner Take All	Lorenzo Jones	Ann Sterling			
2:45	Music Lovers' Cor	Messer's Islanders		Young Widder Brown				
3:00	Music Lovers	Grand Voyage	Hint Hunt	Women in Marriage	Adventure Package			
3:15	Gospel Singer	Blackfoot Tales	Mr. Imagination	Life of Riley	Adventure Package			
3:30	Devotional Period	Entertlands	Meet the Missus	Just Plain Bill	Range and Dream			
3:45	B B C News	B B C News	Meet the Missus	Front Page Farrell	Range and Dream			
4:00	Local News	Chico Valle	Arthur Godfrey	Life Beautiful	Take Your Way			
4:15	"900" Club	Jack Smith	Arthur Godfrey	Ma Perkins	Dr. Paul			
4:30	Sports Studios, 1?? On Fashion Studio No 9, 1110 Broad St. B 3414	Martin Adventures	Arthur Godfrey	Aunt Mary	House Party	Hazelbush Serenade	Big Sister	
4:45	"900" Club	Easy Listening	Arthur Godfrey	We Love and Learn	House Party	Hazelbush Serenade	Ma Perkins	
5:00	Record Rendezvous	Just a Memory	Herb Alpert	Woman's Secret	Air Notes	Fulton Lewis	Club 15	
5:15	Record Rendezvous	Just a Memory	Clifford & Clark	Hymns of Faith	Garden Time	Frank Hemingway	Sports News	
5:30	Record Club	London Lights	Club 15	Charles Magnate	Ethel and Albert	Passing Parade	Sports News	Sandman
5:45	News	Question Box	Edward R. Murrow	Note by Note	Eleanor Roosevelt	News	Stan Lindsay	Echoes of Our Times
6:00	Dinner Concert	Radio Theatre	Knox Manning	Note by Note	News	Superman		News
6:15	Dinner Concert	Radio Theatre	Bre'r Rabbit	News	Challenge of Yukon	Adventures		Blue White
6:30	Dinner Concert	Radio Theatre	Chet Huntley	Voice of Firestone	Challenge of Yukon	Captain Midnight		Hit Wheels
6:45	Dinner Concert	Radio Theatre	News	Voice of Firestone	Jack Armstrong	Tom Mix		Rep White
7:00	Report	News	Radio Theatre	Living 1949	News	News	Contented Hour	Hour of the Night
7:15	Anglican Hour	News Roundup	Radio Theatre	Living 1949	Superior Davis	Newsreel	Contented Hour	Hour of the Night
7:30	C W I Z	Club Date	Radio Theatre	Or I Q	Serenade to Seattle	Fishing Hunting	Henry Kloc	Chico Kid
7:45	C W I Z	On Mike Tonight	Radio Theatre	Or I Q	Serenade to Seattle	Fishing Hunting	Henry Kloc	Chico Kid
8:00	Smiths of Holly	Music for Springtime	My Friend Irma	Contented Hour	Lone Ranger	Forum of the Air	Dick Dinsdale	News
8:15	Smiths of Holly	Vancouver Theatre	My Friend Irma	Contented Hour	Lone Ranger	Forum of the Air	Pinwick Papers	Sammy Kaye
8:30	Pinwick Papers	Vancouver Theatre	Bob Hawk Show	Radio City Play.	News Conference	Chico Kid	Pinwick Papers	Sammy Kaye
8:45	Pinwick Papers		Bob Hawk Show	Radio City Play.	News Conference	Chico Kid		Dance Time
9:00	Hit Parade	Summer Pallow	Lowell Thomas	Supper Club	Railroad Hour	Let George Do It	Jack Shurr Show	Dance Time
9:15	Hit Parade	Summer Pallow	Jack Smith Show	News of the World	Railroad Hour	Let George Do It	Jack Shurr Show	Twenty Questions
9:30	United Nations	Immortal Music	Patrol Boat	Cavalcade of Amer.	Railroad Hour	Sherlock Holmes	Twenty Questions	Twenty Questions
9:45	John Gunt Trio	Immortal Music	Talent Scout	Cavalcade of Amer.	Henry Taylor	Sherlock Holmes	Bing Crosby	
10:00	Sis for One	B B C News	Inner Sanctum	Telephone Hour	Arthur Godfrey	Glenn Hardy	News	News
10:15	Sis for One	Provincial Affairs	Inner Sanctum	Telephone Hour	Cavalcade of Night	"To Be Announced"		
10:30	Wrestling Ro King	Musical Moments			Coke News	Stand Up, Be You		
10:45	Dance	B B C News			Lean to Tune	Stand Up, Be You		
11:00	Dance	Dominion Series	News	Hayes	News			
11:15	Baseball	Dominion Series	Sports Reporter		Concert Hour	Cavanaugh Jam		
11:30	Sign Off	Dominion Series	Sign Off		Concert Hour	Cavanaugh Jam		
11:45		Dominion News	Yesterday's World		Concert Hour			

21 PERSONAL

FUR COATS REMODELLED, LATEST style. Cleaned, glazed, re-lined. Expert repairs and designers. Fur work only. Park Furs, 816 Humboldt St. B 7213

FRENCH POLISHING, REFINISHING, repairing of quality furniture in Victoria's only downtown shop. Fair prices, quality workmanship. L. L. Miller Co., 802 Yates Street. G 2733.

FEEL BETTER—LOOK BETTER! STOP smoking without medicine, without will power! For information send 6c addressed envelope: Pierce, 4450 Birks Building, Edmonton, Alberta.

FREE INFORMATION — FEMININE HYgiene. Local Society for Hygienique, 910 Market Street. B 6776 after 5 p.m.

FINE WATCH REPAIRS T. F. COVEN-

FUR COATS SHORTENED, REMODELED, repaired. 630. 1030 Fort Street. B 6570

HAVE YOU A MORTGAGE OR AN agreement for sale that you receive monthly payments from and are anxious to sell to realize your cash? Phone B 1613. Ask for Mr. Smith for appointment or he will call at your home at your convenience. Financial Survey Limited, 1330 Government Street.

HIGH GRADE CUSTOM TAILORS TO ladies and gentlemen. British Woolens. Morrison's 1317 Broad Street.

IF YOU ARE SEEKING HOME WITH future, I SELL SECURITY see advertisement under Business Opportunities, Box 1877, Colonist.

IF YOU WANT A GOOD REPAIR OR job done on men, 44 years or over, fully qualified, phone G 3625. We specialize in repairing roofing outlets, doors, windows, etc. Also painting, repairing. Best of Home Supply Co., 1004 Blanshard Street.

INCOME TAX RETURNS—EXPERT AS-sistance at reasonable rates. Small businesses a specialty. Mr. Powell B 4139

INVISIBLE MENDING ALTERATIONS 1275 Cook St. Mrs. Livingston. F 9802

INVISIBLE MENDING — MEN'S SUITS and dresses. Phone B 6716.

KEYS CUT WHILE YOU WAIT. A. M. Johnston, 1121 Vancouver Street.

LONDON TRACTOR HEADINGS BY THE international Mule Team, at Terry's

MADAME TOMMI PSYCHIC AT THE Camelot, now at Tapper's Cafe. Hours 2 to 5 and 7 to 10 p.m.

NURSE'S FOUNDATION GARMENTS. Custom, semi-custom and surgical G 1879

PICTURE FRAMING FIRST-CLASS JOB guaranteed. Large stock of mouldings. Williamson's, 646 Fort Street.

PARTY VISITING ENGLAND WILL pay some sterling currency up to £10. Phone B 4340

REPAIRS — NOW IS THE TIME TO have your mending done for the rest it deserves. Estimates of cost furnished for your approval. New parts available for all Singer machines. Singer Sewing Machine Co.

SPENCER SUPPORTS INDIVIDUALLY designed. Call Mrs. Morrison. Phone B 1897

SPIRELLA FOUNDATION GARMENTS — B 6625 for your resident-corsetiere.

SPENCER GARMENTS INDIVIDUALLY designed. G 6380. Your corsetiere.

SELECTION of Ladies' Housedresses, Rompers and slacks. Pandora Dressmaking.

THE WAY OF A MAN WITH A BOOK tells much of his way with a maid.

THE HAUNTED BOOKSHOP
840 Fort Street B 1427

TAILORING — LADIES' AND GENTS' Men's suits made into ladies'. Your own material styled to suit. Don't throw anything away. Ask the custom tailor for free advice. 888 Fort Street. B 2028

TAILOR-MADE-TO-MEASURE SUITS from $64.75. Biegert's Tailors, 761 Fort St. B 3633. Alterations and repairs.

TRUSSES SURGICAL BELTS; EXPERT fitting. Free consultations. Darling's Pharmacy, Fort at Broad.

WANTED CLIENTS WITH LARGE OR small amounts of money to invest in first mortgages at 6% interest. Phone B 1613, ask for Mr. Smith or he will call at your home at your request. We purchase mortgages and agreements for sale. Financial Survey, Limited, 1330 Government Street.

SINGER SEWING MACHINE COMPANY 730 Yates Street.

WE HAVE JUST RECEIVED A LARGE shipment of buttonhole attachments. Get yours while they last.

WE SPECIALIZE IN MADE-TO-MEASURE Jersey suits and dresses, eight Jersey varieties. British knit. B 4351

WHY NOT SHOP WITH BRITISH KNITS? At home in comfort you can dial British Knitwear. B 4351

WANTED—BOY'S USED SIDEWALK BICYCLE, in good condition. B 1701

YOU SIMPLY CAN NOT "LOOK LOVELY" tonight if your face is all disfigured with moles and superfluous hair. How much better to have them permanently and safely removed than trying to "fix" your face every time you go out. An impossible task which devotees no one! Call Miss Ivy, 307 Sentinel Bldg., and be a happy girl.—Dorothy Hanman, specialist in electrolysis.

8 LEATHER CRAFT CLASSES LESSONS FOR $2.00 FOR PARTICULARS Information phone B 3007

DETECTIVE SERVICE
INVESTIGATIONS OF ALL KINDS
Government Licensed and Bonded
Phone G 3016 or B 4048 for Appointment

21A HAIRDRESSERS AND BEAUTY SPECIALISTS

ALL TYPES OF BEAUTY CULTURE—Cold waves, marcelling and machineless permanents. 715 View. Vogue Beauty Salon. B 1112

ACT NOW FOR OUR TWO-FOR-ONE specials on permanents and cold wave. New Ray Beauty Shop, 633 Fort St. G 3644

A PERMANENT WAVE, EVERY CURL steamed in a bath of oil, at Reimer's Beauty Salon, 742 View Street. B 6433

HOLLYWOOD BEAUTY SALON — 617 Fort Street (above Nutshell). B 6433. Prop., Peggy Henderson.

MARCH HALF-PRICE SPECIALS IN permanents! Avalon Beauty Salon. G 6626. Upstairs, above Kresge's.

NEW PERMANENTS — FINE HAIR a specialty. Roberts Beauty Salon, Room "A" Campbell Building. G 6626.

STYLECREST BEAUTY SALON OFFERS all types of permanent waving. 1307 Gladstone. B 1351.

TYRRELL'S, LTD., PERMANENT WAVE specialists. Fourth Floor, T. Eaton Co., Ltd. Phone E 4141.

TRU-ART BEAUTY SALON — PERMANENTS a specialty. Test curls given. Mary Olton. 1010 Fort Street. B 5324

DR LUXE BEAUTY SHOP
Jo Schommer and Dorothy Rawlings
Bank of Toronto Building — Phone B 1815

MARION WANKLIN
Hairdresser
1866 Oak Bay Avenue — Phone G 5743

BARGAIN HOURS AT THE LA FRANCE

The first to persons ringing up at 8 a.m., 1 p.m. and 4.7 p.m., also Wednesday afternoons, will require an oil machine permanent or a cold wave for the price of your home bill.

B 7440 715 VIEW ST.

23 EDUCATIONAL

BE PREPARED! — BUSINESS SECRETARIAL, civil service courses. Day and night classes. Spence-Shaw School.

MR. SERJEANT, B.A. (REPTON AND St. John's Coll., Camb., honor math) 30 years' experience, pupils for Matric, French, Lat., Greek. 650 Battery, or visits. Telephone B 6447.

MR. R. N. M. MURRAY M.C., B.A. (Classics) honors, London University) coaches Latin, Greek, French. Bar Quimper (terminus Richardson bus)

ROYAL BUSINESS COLLEGE, 1090 Government. G 6016. R. W. Maxwell.

24 MUSIC

ELSIE LE GRESLEY, L.R.A.M., TEACHER of piano. 1184 Gravelley St. B 8449

MODERN MUSIC STUDIOS
JACK SUTHERLAND SENNIE FOSTER
Spanish Guitar Piano
Hawaiian Guitar Trumpet
B 3060 — 8-1114 Broad Street — B 6061

24A PIANO

ADAM BOYD — PIANO AND THEORY. 1068 Oliphant. B 6335. Pupils visited.

POPULAR PIANO
BEGINNERS OR ADVANCED. ALSO popular vocal stylings. Age no drawback. REX SCHOOL OF POPULAR PIANO. Don Partridge, Manager and Teacher. 1080A Yates Street. Phone G 9621

25 DANCING

ACADEMY BALLROOM DANCING, fencing. Private and class lessons. Expert tuition. 1012 Douglas. B 1643.

ARTHUR'S SCHOOL OF DANCING, all types of dancing taught, children, ballet.

26 DRESSMAKING

A BOLERO SUIT FOR SPRING. FOR fashionable dressmaking, visit Mary Kay, 730 Fort (over Kresge). B 1723.

DRESSMAKING — ALTERATIONS A specialty. Mrs. Glassford, 1318 McKenzie.

DRESSMAKING — PHONE B 6322, MRS Gilchrist. Pandora Dry Goods.

DRESSMAKING, ALTERATIONS, FUR coats, slipcovers. 1036 Fort. B 6078

HIGH GRADE CUSTOM TAILORS TO ladies and gentlemen. British Woolens. Morrison's 1317 Broad Street.

28 LOST AND FOUND

AIRDALE TERRIER, ANSWERS TO "CAPTAIN." B 4316.

FOUND—PAIR GLASSES, CORNER PANdora and Blanshard. Apply A. C. Mitchell, Dominion Hotel.

FOUND ON PORIMESTER ST., THURSday, gold wedding ring. Ph. B 3897.

LOST—MAN'S BLACK BILLFOLD, APRIL 8, containing $18 and papers, in or around Colwood Hotel. Finder please keep money and return papers. Phone Milnes, G 3[illegible]

LOST, APRIL 18, VERY PRETTY PIN IN shape of large bow, set with brilliants and aquamarine, in Eaton's or between Eaton's and The Bay. Valued as husband's gift. Reward. Phone G 3642.

LOST SINCE SUNDAY — LARGE GREY cat, tabby, neighborhood Miller Ave. Wilkinson Rd. Answers to name Tiny. Reward. Complete [illegible]

LOST IN EATON'S STORE WEDNESday morning, black quilted bag containing green leather wallet, Eaton's key case. Liberal reward. Phone G 9327

LOST ON YATES STREET THURSDAY morning, between Gerrards and Page Theatre, lady purse with brilliants. Reward. Phone Sidney 81 collect.

LOST — LADY'S TORTOISE-SHELL glasses in brown case, near Windermere Hotel. Good reward. Please write High Donnelly, Vancouver Sun.

LOST, STRAYED OR STOLEN—BLACK Labrador dog with white throat and locked white on back left paw, vicinity Belkirk Ave. Phone G 5066. Reward.

LOST—PAIR LADY'S BROWN OXFORDS Wednesday afternoon, between Cook and Mt. Tolmie. Phone G 7183.

LOST—TWO RINGS, WEDDING AND ENgagement, in downtown area. Phone B 8341 or B 9731, after 6 p.m. Reward.

LOST—ONE LARGE TARPAULIN IN vicinity of Brentwood. G 1199 Canada Dry Ginger Ale.

LOST—MALE RED COCKER SPANIEL, name of "Rusty." Licence No. 1078. G. Bede, 213 Gorge Road West.

LOST — INITIALLED BROWN BILLFOLD containing papers and money. Phone B 6480. Reward.

LOST—RONSON LIGHTER, DEVO IN Hatley, Brentwood. Please turn in to desk clerk, Dominion Hotel.

LOST ON VIEW STREET OR CPR Wharf, silver filigree earring. Reward. Phone B 1781.

LOST — A GOLDEN COCKER SPANIEL, male, "Laddy." G 1487.

LOST, SATURDAY, A PURSE IN EATON'S basement. Finder please phone G 2304.

LOST — SUEDE SANDAL SHOE BETWEEN Bay and Blackwood. B 7314.

LOST NEAR CITY PARK BLACK DOG. Answers to Blackie. B 6061.

LOST IN CITY, OPAL NECKLACE valued as keepsake. Reward. B 1949.

LOST—WALLET, IN OAK BAY SAFEway, Wednesday. Phone B 0030.

LOST SATURDAY AFTERNOON, A black plastic bag. Please call G 1942.

WILL PARTY WHO FOUND NECKLACE between Douglas Road and C.P.R. Mail Depot, return to 415 Douglas Road or call B 9357. Reward.

WOULD PARTY WHO TOOK BOY'S CCM bicycle in front of Atlas Coffee Shop on Thursday return to 1042 Oak Bay Avenue.

29 BUSINESS DIRECTORY

BULLDOZERS

ANY TYPE OF BULLDOZING DONE reasonable. Estimates free. Another Benson Lumber Co. G 3550. Keating 44V

ALWAYS BETTER BULLDOZING, EXCAvating and back-filling. Sibbald Cresswell. G 7972.

BULLDOZING AND CLEARING ROAD grading, excavating, backfilling. The right machine for every job.
JOHN D. KIRCHNER JR.
B 8439 Day B 8047 Night

BULLDOZING LAND CLEARING ROAD building, excavating and backfilling. G 8080 and Belmont 0081.

BULLDOZING, BACKFILLING, EXCAvating. Immediate service. Graham, 2614 Fernwood. Phone B 3614.

GENERAL BULLDOZING AND LOADing. W. & A. Trans. G 8621.

CARTAGE AND DELIVERY

THE DIME MESSENGER
G 5334
Delivery Service
Light Delivery of All Kinds
Parcel — Baggage — Moving
We Deliver on Every Street in the City Once a Day
610½ CORMORANT STREET

CABINET WORK

B. & M. WOODCRAFTS—PHONE B 6641. Store and office fixtures, custom-built cabinets.

KITCHEN CABINETS, STORE FIXtures built to your specifications. Variety Wood Products, 660 Montreal. G 1833. Evening phone B 6451.

WM. F. GEORGE WOODWORKING cabinet making. 3001 Douglas. B 3024

CARPET CLEANING

PHONE VICTORIA CARPET AND FURNITURE Cleaning. B 8056.

RUG AND CHESTERFIELD CLEANING in your home. Paint washing. Camel Rug and Chesterfield Cleaners. B 6018

CATERING

FANCY SANDWICHES MADE TO ORDER for parties, showers, weddings, etc.
CAIRO COFFEE SHOP
1706 Douglas St. (Opp. B.B.C.) G 6543

CATHOLIC SUPPLIES

STATUARY, Rosaries, Prayer Books, Gifts. Kaufer's, 800 Richards, Vancouver, B.C.

CLOCK REPAIRS

CHIME CLOCKS—MANTEL CLOCKS GRANDFATHER CLOCKS—REPAIRS With Our Enlarged Clock Department We Can Now Call for and Deliver. Specializing in Fine French Movements 44 Years Serving Victoria
WHITNEY'S
YATES STREET at BROAD B 7913

CHIMNEY SWEEPS

AN ESTIMATE BY PHONE FOR YOUR chimney and fireplace. Newman. B 6016

ALEXANDER'S CHIMNEY SERVICE — Calls answered immediately. G 6016.

J. AND J. CHIMNEY SERVICE
Vacuum Equipped - Clean, Efficient
Licensed and Approved
Stoves Cleaned and Repaired
Basements Cleaned Out
J. Kendrew Phone G 7951 J. Balmer
1835 Edgware Road

B 6018. BRUSH
JACK LEONARD'S
"SUPER SERVICE"
CHIMNEY SWEEP

COFFEE SALES AND SERVICE

COFFEE MAKER REPLACEMENT PARTS for Silex and Cory. Cairo Coffee Shop, 1706 Douglas Street (Opp. B.B.C.)

33 BUSINESS DIRECTORY

CONTRACTORS AND BUILDERS

KIRKWOOD CONSTRUCTION PLANT rental, all sizes. Free estimates cheerfully submitted. Expert efficient first class workmanship guaranteed. Large small domestic or commercial. Call from 3 p.m. to 10 p.m. Phone G 8337.

COAL AND WOOD

A BARGAIN FOR HILLCREST WOOD. All dryland for blocks and slabs. Also we have dryland split wood ready for immediate use for stoves. No chopping. Immediate delivery anywhere in two cord lots. Fir [illegible] per cord. Dry [illegible] per cord.
Note — It pays to spend a little more money to get a good quality of wood, than to stand long and get a poor quality.
CAPITAL FUEL CO.
Fuel Dealers and Jobbers B 5341

A BARGAIN YOU CAN DEPEND ON [illegible] $6.50 per cord. Good to burn. Also big wood for furnace, all fir, $7.
RONALD HOPKINS FUEL CO.
B 7914

THE BEST ON THE MARKET
ALL HAND-PICKED INSIDE BLOCKS and slabs, never in water. One cord $6.50.
COWICHAN LAKE WOOD CO.
Phone B 6621

ALL BEST HILLCREST WOOD
ALL NO. 1 DOUGLAS FIR BLOCKS AND slabs 12-in. No rubbish. Ready to burn. One cord $6.00 or split wood, $6.50 cord. Immediate delivery.
HILLCREST WOOD—BATTAN SIMON
Night-Day — Phone B 2188

A BARGAIN SALE FOR BEST TYPE [illegible] only and only wood on this Island that doesn't go in water. All hand-picked fir rubbish. Two cords, only $12. For the best buy and quick delivery.
PHONE F 8425 — DAY AND NIGHT

A NO NOT POOLING—ALL HAND-PICKED No. 1 Fir. Never in water. Good for furnace, fireplace and kitchen. $6 cord, 3 cords $17. Good and clean, ready for fuel. Phone B 8633. National Fuel Co.

ALL NO. 1 DRYLAND FIR SAWDUST, packed, $6.50 unit. Two units $13.00, delivered in Greater Victoria. Langford and Greater Victoria. Immediate delivery. Dryland Fuel. B 6016 night G 6420

BIG CORD HAND-PICKED INSIDE semi-dry cedar, $3.50; 4c cord, $3. B 6739.

THREE-DAY SPECIAL ONLY
BEST DRYLAND DOUGLAS FIR. ALL No. 1 slabs mixed with inside blocks, also split wood, 12-in., no rubbish, clean, never in water. Immediate delivery.
96 CORD IN TWO-CORD LOTS
ATTENTION — Don't be fooled and get cheap poor or wet quality wood that costs you more in the long run. We've got the Hillcrest Dryland Best — dry, clean and hand-picked inside for all-round use. Be sure the same below is on the truck.
Sole Agent
HILLCREST FUEL CO.
Day, G 1661 — G 3019, Day or Night

CLEAN CEDAR, ALL HAND PICKED, NO rubbish. Delivered same day. $3.50 cord; $6 1½ cords. B 2182

CLEARANCE SALE, 100% FIR BUSHwood all 12-inch cut. C.O.D. $10.50 a cord. Phone B 1864 evenings.

DRY BACKED FIR SAWDUST—1 UNIT, $6 two units $13 dryland cut for wood, 3 cords, $13. B 8010, day, night.

DRYLAND CUT FIRWOOD—8 FT. OR stove length. 3 cds., $12. 4 ft., $11. Phone B 6910

FINE SAWDUST FOR BUTCHER SHOPS. 25c sack delivered. O.K. Fuel Co. Phone G 8468

FIR MILLWOOD 2 CORD $11.50; CEDAR 2 cds., $8. Chandler Bigsby, corner Balls. Bingh sold out. B 0468.

MILLWOOD, STOVE LENGTH, 80% FIR. All dry, $6 cord. G 8733, G 3038.

SACKED SAWDUST FOR SALE—NO. 1 dryland fir sawdust. Year-round supply. We deliver to Colwood, Metchosin, Langford and Greater Victoria. 1 unit $6.50, 2 units $13. Delivered within 50 miles. Market Fuel Co. G 3494

VERY DRY FIR, STOVE LENGTHS clean, no rubbish. Half-cord lots, $3.50. B 3934

WE WILL BUZZ YOUR WOOD BY hour or contract. B 3338

SPECIAL SALE
No. 1 DOUGLAS FIR WOOD
From Great Central. All in stove lengths. Thick back slabs mixed with inside blocks. CORD $6
Delivered in 2-Cord Lots
Phone for IMMEDIATE DELIVERY
B 3624 or B 1873
ISLAND FUEL SUPPLY

SMALL COAL ORDERS
Prompt and Efficient Service
PHONE G 6861

SAWDUST
WE NOW HAVE OUR OWN SAWDUST BACK
J. E. PAINTER & SONS
PHONE G 3841

33 BUSINESS DIRECTORY

50 [illegible]

A BARGAIN PRICE FOR TWO WEEKS ONLY
BUY NOW — UP-ISLAND SLABS WITH INSIDE BARK AND INSIDE BLOCKS IDEAL FOR FURNACE AND KITCHEN RANGE. PHONE TODAY FOR EARLY DELIVERY
TWO CORDS $ 8.50
FOUR CORDS $16.00
PHONE G 3024
P. W. FUEL CO.

TWO WEEKS ONLY
FIR — FIR
UP-ISLAND SEMI-DRY FIR SLABS WITH INSIDE BLOCKS. THIS IN EXCELLENT WOOD FOR FURNACE, FIREPLACE AND ALSO KITCHEN RANGE. NO RUBBISH. FULL CORDS ONLY DELIVERED.
PHONE TODAY — G 8725
One cord $ 5.50
Two cords $11.00
Four cords $20.00
HONEYMOON BAY FUEL CO.

REDUCED SPRING AND SUMMER PRICES ON
SAWDUST
Delivered in Sacks (80 Sacks to the Unit)
$6.00
100% Coarse Fir Sawdust Double-screened—Order Now. Immediate Delivery.
EMPIRE SAWDUST CO.
Phone B 2424 Office 30 Pandora Ave

McLEOD RIVER EGG COAL
ALBERTA'S BETTER FUEL IDEAL FOR STOVES AND WATER HEATERS
KIRK COAL CO. LTD.
G 3961 "Our 50th Year" 1239 Broad St.

ELECTRICIANS

A COMPLETE ELECTRICAL SERVICE. DELTA ELECTRIC. G 8616. M. Tom, Bacon and R. Dillabough. War Vets.

A COMPLETE WIRING SERVICE. FREE estimates. Clover Electric. E 3934.

ELECTRICAL REPAIRS, HOUSE WIRING, ranges, hot-water heaters installed. B 6341. Fairfield Radio.

GREATEST BLESSING IN THE HOME. Get your automatic electric storage water heater on easy terms. Main Electric, 1803 Cook St. B 6131.

ELECTRIC CONTRACTORS

HOUSE WIRING — ROUGHS REWIRED for ranges, hot-water heaters installed. Free estimates. Reasonable prices. Prompt service. Dunn Electric. G 1386.

FLOORING

ALL TYPES OF FLOORS EXPERTLY cleaned, waxed and polished by machine. Homes our specialty. Gregg's, established 1905. G 6021.

G. R. BENNELL & CO.
FLOOR LAYERS AND FINISHERS. Armstrong asphalt rubber, tile. Sanding and finishing. 1281 Beach Drive. B 4721

VICTORIA FLOOR CO. — ANY TYPE floor sanded at low cost. Immediate service. Free estimate. Phone G 3890.

FLOOR SANDING

A FIRST-CLASS JOB OF SANDING AND finishing on old or new floors at moderate rates. We take pride in our work. Satisfaction guaranteed. Modern Floor Co., B 2305.

A BETTER JOB AT LOW COST WHEN Modern Floor Service sand and finish your floors. Phone G 8353

A 4-COAT JOB IS A COMPLETE JOB—12-inch sanding machine makes your floors like glass. G 6624. D. Duncan.

B 1168 — SANDING AND FINISHING. Reasonable. Knight's Floor Surfacing.

DO YOUR OWN FLOORS AND SAVE — Rent a sander by day or week. Spray paint gun, electric floor polishers. Fairfield Hardware. E 6024.

FLOORS SANDED AND REFINISHED—Asphalt floor tiles. Free estimates. Capital Floor Co. G 8605. B 8078.

FLOOR POLISHERS, ELECTRIC, FOR rent, $1 per day. Green's Appliances. B 6891.

V. I. HARDWOOD FLOOR CO. 3100 Douglas. Free estimates. G 7814.

FLOORS STAY BEAUTIFUL WHEN SANDED AND FINISHED BY BRUCE IRVINE
OF THE B.C. ROOFERS AGENCIES
719 VIEW Days, B 6822 Nights, G 6606

SANDING AND FINISHING
PERMANENT ENGLISH FLOOR FINISHES USED EXCLUSIVELY
PAINTING AND INTERIOR DECORATING
SATISFACTION GUARANTEED
FREE ESTIMATES
PACIFIC FLOORING CO.
1006 SHASTA PLACE B 4776

FURNACES

ATTENDING IN FURNACE INSTALLATIONS, repairs, Guaranteed. Hugh Newman. Phones B 3906 or G 3602.

ALF WILLIAMS
FURNACES — REPAIRING INSTALLATION, servicing. Tinsmithing. E 6153

FURNACES REPAIRED AND INSTALLED. Free estimates. Show Sheet Metal, 1311 Wharf Street. Phone B 2742

McCLARY FURNACES, REPAIRS, AIR conditioning. Model Sheet Metal. B 8016

33 BUSINESS DIRECTORY

FURNACES
Complete Warm Air Furnace and Pipe work. Cash or easy terms. Free estimates. Phone B 8216 or G 6140 and up.
PHONE B 8216

GENERAL HAULING

GENERAL HAULING, PANDORA AT Douglas. Gravel, cinders and fill for sale. Black soil. Yards reclaimed. B 6021.

GUNSMITHS

SEE DAVE MCKEON FOR PARTS, repairs, etc. Rear 1012 Government.

KEY CUTTING

KEYS CUT WHILE YOU WAIT. A. M. Johnston, 1121 Vancouver Street.

LOCKSMITH

BROOKS KEY SHOP MOVED TO 1107 Fort Street. Complete work, repair service. Safe combinations changed and repaired. Phone G 6231.

LAWN MOWERS

ALL LAWN MOWER SHARPENING. Lawn mowers, lawn rollers, garden tools, lawn-cutting. Phone E 7001. We specialize in power mowers.

ALL LAWN MOWERS, PRECISION ground and sharpened. Power mowers, lawn rollers, lawn-cutting. Phone B 6231.

DA SECKEL SAW AND LAWN MOWER [illegible] $6.50.

LAWN MOWERS SHARPENED AND OIL [illegible] Garden Shop, Yates and Douglas. G 8611. Yale-lock and yale-key [illegible]

METAL WORK

INLAND ART METALS
Ornamental Iron Work and Welding
Copper, Brass and Aluminum Products
[illegible] Street Phone B 8723

MOVING AND STORAGE

[illegible] MOVING [illegible]

PLUMBING

ARMY AND NAVY PLUMBERS SUPPLY. Install and repair hot-water tanks, gas water heaters and stove connections. Call Albion 187 or E 6014 after 6 p.m.

[illegible] HEATING [illegible] INSTALLED AND REPAIRED. [illegible] B 5241

A. P. A. H.
PLUMBING, REPAIRS, HEATING G 4[illegible]

PLOUGHING

ROTOTILLER PLOUGHING DONE ON [illegible] Phone J [illegible] G 6947

ROOFING

ALL WORK GUARANTEED
ASPHALT ROOFING NEW OR OLD roofs. Resawing or square edging, red, green, black and blue. Are you troubled with leaky roofs? Call Parrett Philip for approved application. Workmen fully insured, also gutter work, brick siding and insulation. Easy monthly payments. Call us for a free estimate without obligation.
STEWART & HUDSON
608 Cormorant Street Phone B 3171
Nights, E 6061

FREE ESTIMATES ON YOUR ROOFING and insulation requirements. Phone G 1429 or B 3005. Guaranteed jobs at minimum prices.

ALL TYPES OF ROOFING
PROMPT SERVICE. FREE ESTIMATES
Twenty years' experience. Four Guarantees.
HOCK ROBERTSON
2718 Mount Stephen Ave. Phone B 8444

ROOFING
20 YEARS' ROOFING EXPERIENCE
at Your Service
J. H. "JOCK" FINDLAY
B.C. ROOFERS & AGENCIES
Showroom of Tomorrow at 715 View
Materials Available — No Waiting
B 6832 — G 7060 Night, G 6606

HOME ROOFING & BUILDING PRODUCTS LIMITED
Specialists in Roofing and Insulation
READY TO SERVE YOU
Approved Applicators of Genuine DUROID Shingles
ROCKWOOL Insulation Installed by the Latest Blower Method
ESTIMATES GLADLY GIVEN
Terms Arranged
HOME ROOFING & BUILDING PRODUCTS LIMITED
3000 Government Street—G 8421

APPROVED BONDED SHINGLE APPLICATOR
Asphalt and Cedar Shingles Applied
Available in All Colors and Designs
GUTTERS REPAIRED AND RENEWED
Complete Line of Roofing Materials and Cotton Insulation—Aluminum Foil Insulation, in rolls of 500 square feet, $18
The Best in Guaranteed Materials and Workmanship
A FREE ESTIMATE THERE IF DESIRED
VICTORIA ROOFING & INSULATION CO.
640 FORT STREET PHONE B 2481

TAILORING

ALTERATIONS AND REPAIRS LADIES' suit and coat materials sold by the yard. Joe's Tailor, 808 Yates Street.

UPHOLSTERING

DRAPES, BEDSPREADS, ETC., SLIPCOVERS cut in your home by experienced upholsterer. Isle of Wayne Tandem Adaptions, underfelts. Furniture recovered. Fisher

OWNER LEAVING TOWN, MUST SELL — 6 pcs. oak dining room suite and Philco king, wardrobe trunk and Premier table vacuum. Phone O 5004.

OLD, SOLID MAHOGANY SETTEE, TWO armchairs. Excellent condition. Suitable hall, library, professional office. B 2780.

ONE 4 BEDSTEAD, SPRING AND MATTRESS, nearly new. B 1627.

PERSIAN CARPET, 12 BY 9, MULBERRY color predominating. As new, $300. Phone R Beacon 5049.

RUST-COLORED VELOUR RECLINER chair, and matching [illegible] chair. Very good condition. Phone [illegible] before noon.

SOLID OAK DINING TABLE AND SIX chairs. Phone [illegible] and B 1067.

SOLID OAK DINING SUITE. GOOD AS new. Reason [illegible] $295. Phone [illegible]

SIMMONS DE LUXE BED, SPRING AND [illegible]

SOLID WALNUT DINING-ROOM SUITE, good as new. 8 chairs. Phone R [illegible]

WALNUT GATELEG TABLE, [illegible] $15. [illegible] $3.50. REDD'S FURNITURE, 1111 Fort Store. Phone E [illegible]

WALNUT DINING-ROOM SUITE, EX-[illegible] table 9 pieces, [illegible] bedroom [illegible] 5 pcs. [illegible] almost as new. O 4785.

TWIN LEG SOLID PANEL WALNUT [illegible] mattress. Good [illegible] $15 & [illegible] after 12.

$50 — SLUMBER KING SPRING FILLED [illegible] and steel 4-foot bed. E 5272.

3 NEW METAL FOLDING COTS — B [illegible]

2 FOUR-DRAWER CHEST OF DRAWERS, new condition. E 7819.

Mc & Mc

Summer Furniture

Rock Chair, each $6.50
Chair, each $4.95
Enamel Porch Chair, each $6.50
Natural Finish, All Hardwood Porch Chair, each $4.25
Corvette Garden Chair, each $5.95
Boston Garden Chair, each $6.25
Natural Finish Foot Rests for Reliner Deck Chair, each $1.00
Folding Camp Cots, duck cover, each $9.95
Folding Camp Cot, duck cover, each $9.95

"Save As You Buy at Mc & Mc"

1100 BLOCK GOVERNMENT STREET
PHONE O 1111

HOT-WATER NEWS
From
THE STANDARD

Every home maker knows the [illegible] of a constant supply of hot water. [illegible] new hot water heaters now in stock at [illegible] The Standard.

THE INGLIS ELECTRIC HOT-WATER HEATER $111.00
GENERAL ELECTRIC HEATER, 40 gal. capacity $141.50
THE PITTSBURGH HOT-WATER HEATER, 40 gallon capacity $111.50
THE RUUD GAS HOT-WATER HEATER, from $121.50

Estimates on Installation Gladly Given

STANDARD FURNITURE COMPANY
EIGHT THROUGH — YATES TO VIEW

THREE ONLY
REFRACTORY CHROME TABLES

These tables have a new style of chrome legs. [illegible] $49.50

VOGUE FURNITURE HOUSE
800 Yates Street. Phone O 1111
"Out of the Mid-Rent District — To Save You Money"

AT MACK AND TOMMY'S

A few nice pieces in maple. A large maple settee and chair, $64.50. A maple vanity dresser with swing mirror and seven drawers, $19.50. A maple four drawer chest, $28.50. A maple four drawer chest, $22.50. A child's flat top desk in maple with two drawers and matching straight chairs, $12.50. A full size full panel maple bed and link cable spring, $19.50.

HOLMAN & CANNON
USED FURNITURE
701 JOHNSON STREET. PHONE E 8016

SPECIALS IN USED
FURNITURE

Solid walnut knee-hole writing desk $33.50
Walnut tea wagon 22.50
Walnut bookcase, glass doors 29.50
Odd walnut buffet 29.50
Large mahogany chest of drawers 72.50

HOLLAND BROS & CO
[illegible] E 0911

AMBASSADOR HOME
SERVICE

CHESTERFIELDS — CHAIRS — RUGS
Cleaned in your own home. All work guaranteed. Ready for use the same day. Our special formula.
CLEANS — DISINFECTS — DEMOTHS
For Estimates Call R 5833
Enquiries up to 15 Miles Invited

SEE FLETCHER'S WINDOW
A LARGE DISPLAY OF
FINE FURNITURE AT
SPECIAL PRICES
FLETCHER BROS.
1130 DOUGLAS STREET. PHONE O 7148

One Cabrette in Wine $29.50
Pad Up Chairs $7.50
Exceptionally Good Chesterfield Chair $92.00
Small Ladies' Chair 39.50
Brand New Folding Go-Carts 39.95

HUB FURNITURE COMPANY
713-719 JOHNSON ST. PHONE O 6125
Manager, B. LOUIS

[illegible] MUSICAL INSTRUMENTS

A BARGAIN IN A USED HAINES BROS piano, beautiful tone, really good shape: $[illegible]. E 2310.

ACCORDION, NEW, 120-BASS, TWO shifts. What offers? Phone O 6797.

BELL PIANO, 5½ SIZE, MAHOGANY — Plain front. Beautiful tone. $300, delivered. B 6991.

CAVE PIANO STORE FOR GUARANTEED used pianos. 948 View Street. Phone O 3613.

FOR SALE—VERY OLD VIOLIN. SELL cheap. Box 1204, Colonist.

GOOD VIOLIN AND GUITAR, BOTH reasonable. Phone B 5230.

HIGHEST PRICE PAID FOR YOUR used piano. Prompt and courteous appraisals at no obligation. Fletchers. Phone O 7166.

HEINTZMAN PIANO, EXCELLENT CONdition, $[illegible]. 6150 Cowichan. Phone Al-bion 1[illegible].

HOHNER ACCORDION IN GOOD SHAPE $18. 1036 Craigflower Road.

HEINTZMAN MODERN PIANO, LIKE new $[illegible]. 3170 Alder St.

HANDY PLAYER PIANO, 88 NOTES. E 8048.

PIANO AND BENCH IN GOOD CONDITION. Snap for cash, $200. 963 Toronto Avenue.

SMARTLY UPHOLSTERED PIANO IN leathery leatherette. $250 or offer. E 8024.

STEINWAY BABY, $175. PHONE R 1561.

UPRIGHT PIANO, OAK BENCH TO match. Good tone. Good condition. 300 Regina Ave.

UPRIGHT PIANO, DOHERTY, WALnut [illegible] good condition, $150. [illegible]

[illegible] PIANO, ACCORDION [illegible] $150. [illegible]

47 [illegible] Phone R [illegible]

THE LATEST IN
BERTINI ACCORDIONS
Medium size [illegible]
$325
FLETCHER BROS
1130 DOUGLAS ST. PHONE O 7148

[illegible] RADIO AND REPAIRS

ALL RADIOS REPAIRED — EFFICIENT and prompt. Guaranteed. Call O 3113.

CABINET RADIO—GOOD CONDITION. Phone E 2562.

EXPERT RADIO AND ELECTRICAL — Top shape repair service by skilled technicians and most modern equipment. Pick up and deliver. Kerr's Ltd., phone [illegible]

EXPERT RADIO REPAIR. MEMPHIS [illegible]

RADIO REPAIRS — EXPERT REPAIRS on radios and electrical appliances. We pick up and deliver. Bill's and Agencies, 715 View St. [illegible]

RCA VICTOR CONSOLE RADIO — [illegible]

[illegible] RADIO [illegible]

RADIO REPAIRS — EXPERT REPAIRS on radios and electrical appliances. We pick up and deliver. Bill's and Agencies, 715 View St. [illegible]

RADIO MANTEL [illegible] WAVE [illegible] under $25. [illegible]

RADIO REPAIRS — EXPERT REPAIRS on radios and electrical appliances. We pick up and deliver. Bill's and Agencies, 715 View St. [illegible]

RCA VICTOR CONSOLE RADIO — [illegible]

[illegible] RADIO [illegible]

RADIO REPAIRS — EXPERT REPAIRS on radios and electrical appliances. We pick up and deliver. Bill's and Agencies, 715 View St. [illegible]

RADIO MANTEL [illegible] WAVE [illegible] under $25.

38 POULTRY AND LIVESTOCK

39F DOGS

AMERICAN COCKER BLOND PURE-bred pups 7 weeks old. B 4396

BEAUTIFUL MALTESE, TRUE TO TYPE 6 months old, price $50. May be seen Friday, Saturday, Sunday and Monday 56 View Road, Avenue View Road.

BEAUTIFUL COCKER SPANIEL PUPS, L.R. and V. pedigree papers, distemper immunized. Gordon Kelowna, Burnside Road, half mile past Hillside.

BOSTON TERRIERS, 1 MOS. — 1 YR. Registered $40-$60. 1980 Quadra.

BEAUTIFUL COLLIE PUPS, SABLE AND white, registered. Colquitz 16 R.

CROSSED COLLIE PUPS FOR SALE. Males $5, females $3. Shawnigan Lake first Reids house past Lake.

COCKER PUP, BLACK MALE, 3 MONTHS

DOGS LOOK RIGHT, FEEL RIGHT. Are again when bathed, trimmed, defleased at Carrerra Kennels. Phone Colquitz 1828 for appointment.

DOGS AND CATS BOARDED IN WARM sanitary comfortable individual quarters. Oakcrest Kennels. Phone Colquitz 1824.

DACHSHUND PUPPIES FROM CHAMPIONS. G 4180, 1345 Trail St. Call Monday.

ESKIMO AIREDALE HAS SOME OF THE [illegible] Just one like the dog library. And don't forget he has a lot of the best of children. [illegible] 2611.

GIVE YOUR PET A BREAK. NUTIPE Flea Powder is sure safe and odorless. At dog stores and pet shops.

HEALTHY PUPS FOR SALE. MALES [illegible] Box 2224A, Times.

HARDY COLORED PEKE MALE. American Cocker [illegible] Broken [illegible] B 3016.

REGISTERED TAILLESS WELSH CORGI puppies for sale. [illegible]

TWO FEMALE MALE MALTESE puppies, good stock, $25 each. Good homes [illegible]

TWO 3 MONTHS OLD [illegible] two puppies [illegible]

WESTBROOK BOARDING KENNELS [illegible] Phone [illegible]

WANTED — GOOD REGISTERED WHITE [illegible] Phone [illegible]

WANTED — GOOD REGISTERED WHITE [illegible] Phone [illegible]

39G CAGE BIRDS AND AVIARIES

BEAUTIFUL YOUNG MOCKING BIRDS [illegible] Brewer [illegible] B 3470 1820 Begbie.

FOR SALE — EARLY WHITE KING PIGEONS [illegible] 1786 Margaret Avenue.

FOUR TAILS OF [illegible] HEALTH [illegible] G 4180 2-4 Humphrey.

YOUNG WHITE RABBITS, $1 EACH. G 3654, 457 Dallas.

39X MISCELLANEOUS

BAIED OATS VETCH AND PEA HAY [illegible] 271.

FOR SALE — GOOD COW AND UPRIGHT hay and straw. [illegible]

LIVESTOCK CATTLE FROM FIRST [illegible] bought and sold. [illegible] 1170 Douglas.

PASTURE FOR RENT. PHONE BEL [illegible] 487.

100 ACRES PEN FIT PASTURE FOR rent. A. R. McGregor [illegible] Lake.

46 HOTELS

ACCOMMODATION AT ROBERTSON [illegible] Tourist Home. [illegible] the best away from home. [illegible] B 1344.

AT LORNE HOUSE — DISTINCTIVE tourist accommodation. Ground [illegible] Suites. Adjoining Stadacona Park. G 8764.

ATTRACTIVE TOURIST ACCOMODATION. [illegible] rooms, weekly rates. 2007 Elgin. B [illegible] G 8422.

CRAIGMYLE GUEST HOUSE — 1037 Craigflower. Accommodation and dining-room. Mrs. Gammon. G 6431.

CRAIGDARROCH GUEST HOUSE — SELECT accommodation for discriminating people. Breakfast served. G 8737.

CASTLE VIEW 1070 JOAN CRESCENT — Room, breakfast. G 5551.

FINEST RESIDENTIAL TOURIST ACCOMMODATION. 1544 Bank. G 8024.

FIRWOOD LODGE GUEST HOUSE, 905 Cook. Vacancies. Meals optional.

SELF-CONTAINED APARTMENTS — Single and double rooms. Weekly rates. 718 Fort Street. B 1021.

THE GRANGE, MOUNT NEWTON Cross-road — Board residence. English home [illegible] Saanichton. Marshall. Keating 44.

TRANSIENT APARTMENTS BY DAY OR week. Kent Apt. Hotel, Blanshard at.

STADACONA HOUSE, NICE ACCOMMODATION. Winter rates. G 6534.

WEEKLY AND TRANSIENT — CLEAN reasonable, quiet surroundings. Glen Court Hotel, Blanshard and Humboldt Sts.

BEVERLEY HOTEL
We Take Care of Transient and Permanent Guests — Moderate Rates
[illegible] Yates Street, Victoria. Phone G 6976
Write or Phone for Reservations

47 ROOM AND BOARD

A DOUBLE ROOM, NEXT TO BATHroom, in lovely private home, where quiet and comfort can be enjoyed, well-cooked meals, select district, convenient transportation, for 3 people only. Box 2017, Colonist.

ATTRACTIVE DOUBLE FRONT ROOM, with fireplace, good board, walking distance, two business girls. 1032 Collinson.

A SINGLE OR DOUBLE — NICE DISTRICT. Meals. Close in. Garage. G 6794.

COMFORTABLE ROOM WITH BOARD — Walking distance; Fairfield. B 2843.

GOOD ROOM AND BOARD FOR TWO [illegible] share a comfortable room; twin beds. Phone G 5537.

GOOD ROOM, FULL BOARD, SUIT TWO men. Central. Good transportation. 1169 View Street.

IN A CLEAN REFINED HOME, FOR young working man. Phone B 9004.

LARGE, DOUBLE ROOM, COMFORTably furnished, exceptionally good full board. Laundry included; $45 each, monthly. Box 2018, Colonist.

LARGE ROOM, FIREPLACE, BOARD if desired. 1070 Joan Crescent. G 5551.

MOUNTAIN VIEW LODGE, CHILLIWACK — Accommodation for guests, May 1. Excellent cooking. Farm produce. Phone 6050.

ROOM AND BOARD IN COMFORTABLE home for elderly person, non-smoker, non-drinker. Phone G 6518 between 1 and 6 p.m. Vacant 27th.

ROOM AND BOARD NEAR PARLIAment Buildings. Garage if possible, permanent if suited. Box 1962, Colonist.

ROOM AND BOARD, CLOSE TO BUS; $60, washing included. Box 2143 Colonist.

ROOM AND BOARD FOR MIDDLE-AGE gentleman, preferably one who desires home comforts. G 1790.

ROOM AND BOARD FOR WORKING man; Gorge district. $60. B 6709.

SELECT ACCOMMODATION — WITH meals; double or single. 1091 Joan Crescent. Phone G 6941.

SINGLE ROOM, WITH OR WITHOUT board; private home. Men preferred. B 2274.

SUNNY ROOM, GOOD MEALS; PARKSold, near bus; gentleman. E 8333.

$35 A MONTH, ROOM WITH BREAKfast. Business person; private home. B 8272.

48 ROOM AND BOARD WANTED

BUSINESSMAN DESIRES ROOM AND board in small family home, preferably in Oak Bay. Would like garage. References. Phone B 4682, between 5-6.

BOARD AND ROOM WANTED BY ELDerly gentleman, in Christian family if possible. Phone Monday G 505.

WANTED — ROOM AND BOARD FOR 1 year-old boy. Box 2230 Colonist.

YOUNG BUSINESSMAN REQUIRES room and board at moderate rates in good residence. Preferably Oak Bay. Box 2121 Colonist.

49 ROOMS TO RENT

BUSINESS GIRL REQUIRES ROOM and board in private home. Preferably Roman Catholic. Phone [illegible]

NICELY FURNISHED SLEEPING ROOM near Parliament Buildings and dock. E 9630.

49A FURNISHED

A VERY [illegible]

COMFORTABLE ATTRACTIVE BEDsitting room. Close to transportation. Box 336, Colonist.

CLOSE-IN, LARGE FRONT BEDROOM [illegible] beds. Fireplace. B 3450, 744 [illegible]

EXCLUSIVE SLEEPING-ROOM IN PRIvate home. Redmanah Road. Phone [illegible]

FURNISHED ROOM, NICE CLOSE IN [illegible] H.K. [illegible]

FURNISHED BEDROOM IN DESIRABLE [illegible] Phone [illegible]

FURNISHED BED-SITTING ROOM FOR [illegible] Avenue. E 6041.

FULLY FURNISHED ROOM NEAR BUS [illegible]

FURNISHED BEDROOM IN NICE [illegible] apartment. G 7959.

NEAR CITY CENTRE — WARM, COMfortable [illegible] G 5974.

NICE SLEEPING-ROOM, $3 PER WEEK. [illegible] B 6930.

REASONABLE ACCOMMODATION FOR [illegible] Phone E 6431 after 5 p.m.

SUNNY WELL FURNISHED ROOM [illegible] B 1331.

SLEEPING ROOM, REASONABLE — gentleman only. Apply 440 Dallas.

SLEEPING ROOM IN PRIVATE HOME [illegible] B 1031.

49B UNFURNISHED

COMFORTABLE ROOM NEAR PARLIA[illegible]

50 ROOMS WANTED

50A FURNISHED

RESPONSIBLE OFFICE WOMAN WANTS [illegible]

OLDERLY COUPLE, GIVE SERVICES [illegible]

H.K. ROOM, [illegible]

LADY REQUIRES SMALL H.K. ROOM, [illegible] smoker. State rent. Box 2171.

WANTED HOUSEKEEPING ROOM OR [illegible] close in private entrance, furnished [illegible] Box [illegible]

50B UNFURNISHED

LADY REQUIRES LARGE BRIGHT H.K. [illegible] quiet home. Box 2174.

FURNISHED ROOM AND KITCHEN [illegible] Permanent.

51 HOUSEKEEPING ROOMS TO RENT

51A FURNISHED

A BRIGHT CLEAN NEWLY DECORATED furnished housekeeping room [illegible] 1011 Menzies.

A FLAT FULLY FURNISHED [illegible] Phone G [illegible] after 12. Box [illegible]

A CLEAN BRIGHT L.H.K. ROOM, EXcepting [illegible] Stage. A Cambridge [illegible]

A LARGE DOUBLE BEDROOM AND [illegible] Kitchenette. 1570 Beacher Ave. Phone G [illegible]

ATTRACTIVE FURNISHED ROOM [illegible] or L.H.K. Garage. Oak Bay [illegible]

NICE BED-SITTING ROOM WITH [illegible] Kitchenette. 1570 Beacher Ave.

SUITE OF 2 HEATED ROOMS IN TOWN [illegible] 1434 Quadra Apts. Apply [illegible]

A CLEAN FURNISHED H.K. ROOM EVERY [illegible]

A BRIGHT H.K. ROOM [illegible]

A BRIGHT H.K. ROOM [illegible] Apply [illegible] Yates.

A FURNISHED H.K. [illegible] NO DRINKERS. [illegible] Apply [illegible] Yates.

ATTRACTIVE SMALL H.K. SUITE, close in. Apply 941 Burdett.

BRIGHT, COSY, CLEAN ROOM, WARM [illegible] Phone [illegible]

BRIGHT CLEAN FRONT H.K. ROOM [illegible] preferred. E 2491.

BRIGHT CLEAN FRONT H.K. ROOM [illegible] Living Street.

BRIGHT CLEAN FRONT H.K. ROOM [illegible] 1022 North Park Street.

BRIGHT H.K. ROOM, GAS PLATE [illegible] all furnished; suitable for one. 3008 Chambers.

BRIGHT CLEAN ROOM FOR WORKing man or [illegible] 918 B'd Bay St.

BRIGHT ROOM, GAS, QUIET PREFERRED [illegible]

CLEAN, SINGLE H.K. ROOM, LINEN, dishes and gas; working person. 634 Quebec Street.

CLOSE JAMES BAY HOTEL — WELLfurnished room, kitchenette, [illegible] running water. One adult. Phone [illegible]

CLEAN L.H.K. ROOM. 1383 BOLT ST.

FRONT H.K. ROOM CLOSE TO TRANSportation near Jubilee Hospital. Single bed. E 9230.

FURNISHED HOUSEKEEPING ROOM, newly decorated. B 1026 or 2332 Graham St.

FURNISHED LARGE FRONT H.K. ROOM to rent, fuel supplied, $20 a month. Apply at 1221 Quadra Street, Apartment [illegible]

FURNISHED HOUSEKEEPING ROOM. 648 Johnson.

FURNISHED HOUSEKEEPING ROOM for one quiet person. 840 Dunedin St.

FURNISHED ROOM WITH PORCH, suitable for working person. G 7244.

FURNISHED H.K. ROOM, 1039 JOHNson. B 1081.

GOOD VIEW COMPLETELY FURnished L.H.K. bus convenient. G 6261.

HOUSEKEEPING ACCOMMODATION for tourists. 2630 Heath Drive, four doors from Gorge Road and bus. Reasonable rates.

H.K. ROOM OR ROOMS IN FAMILY home, near the sea. Brentwood Keating JUM.

H.K. ROOM, NEWLY DECORATED. Dinsdale Street. 1117 Reno. G 1843.

LUXURIOUSLY FURNISHED SINGLE OR double front room with cooking facilities; quiet homey atmosphere, near transportation, park and waterfront. Reasonable. Phone B 5329 or apply at 81 Cambridge Ave., Fairfield.

LARGE L.H.K. ROOM, BRIGHT AND clean, near transportation, beach and park. Suitable for business or working couple. Phone B 2369 or apply 969 Hillside St.

LARGE, COMFORTABLE BED-SITTING room with small kitchenette in quiet, modern home, near Y.W.C.A., electric hotplate, hot-water heat, studio couch. Suitable lady, please. $6.50 weekly. G 2819.

LARGE FRONT H.K. ROOM ON ground floor; hot and cold water; linen and dishes supplied. 1361 Johnson Street. Phone G 8441.

LARGE BED - SITTING - ROOM WITH kitchenette, everything found, good bus service. Washing machine and phone, gas range(s) and oven. B 8007, 1131 Woodstock Avenue.

LARGE HOUSEKEEPING ROOM, FURnished complete, bathroom floor, use of garden included. Couple, no children. Close to. G 6400.

LIGHT HOUSEKEEPING ROOM. SUIT [illegible] working man. 1035 Moss St. B 6412.

LARGE FURNISHED L.H.K. EVERYthing supplied. Bus at door. 1414 Fernwood.

LARGE, BRIGHT, FURNISHED ROOM and balcony. Suit one or two people. 2024 Belmont Ave.

LIGHT HOUSEKEEPING, CLEAN WARM [illegible] bed-sitting-room. Rent [illegible] Phone G 6682.

LIGHT HOUSEKEEPING ROOM FOR A quiet person or elderly couple. Two blocks to Hudson's Bay. 314 Discovery St.

L.H.K. ROOM SUITE COUPLE VIEW, [illegible] furniture. 38 Lewis Street, off Dallas Road.

LARGE, WELL-FURN. WARM H.K. room. Gas for cooking, close to Park and bus. Apply [illegible]

H.K. ROOM, LARGE, BRIGHT FUR[illegible] with gas [illegible] water heater.

LARGE FRONT ROOM FOR RENT — close to Parliament Buildings. 318 Cross Street.

H.K. OR SLEEPING ROOM 1 BLOCK [illegible] gas and bus. Phone G [illegible]

H.K. ROOM, BUSINESS GIRL PREFERRED. [illegible]

[illegible] H.K. [illegible] Everything supplied. $3.50 week. B 1644.

H.K. ROOM, FURNISHED, CLOSE IN. [illegible] suit working couple. 818 Hillside.

LARGE FRONT H.K. ROOM — GAS [illegible] Phone [illegible]

NICE L.H.K. FOR GENTLEMEN OR [illegible] Dishes. [illegible]

ONE OR TWO LARGE ROOMS FURnished. 1464 McKenzie Street.

SELECT AC[illegible] APARTMENTS [illegible] Oak Bay [illegible] Phone [illegible]

SINGLE LIGHT HOUSEKEEPING ROOM for businessman. 1131 Pandora Ave.

TWO FURNISHED ROOMS, HOLLYwood bed, kitchen stove, use of electric washer and [illegible] Everything [illegible] Phone [illegible]

THREE BRIGHT BED-SITTING ROOMS [illegible] Phone [illegible]

WELL FURNISHED BED-SITTING ROOM, gas, everything supplied. Gentleman. Walking distance to town. Phone [illegible]

WILL SHARE LOVELY BED-SITTING [illegible] room with another girl. B 4180.

2 LOVELY LARGE DOUBLE L.H.K. [illegible] Phone [illegible]

302 H.K. [illegible] Phone [illegible]

51B UNFURNISHED

FOR RENT — 2 L.H.K. ROOMS [illegible]

VERY [illegible] UNFURNISHED L.H.K. [illegible] Phone [illegible]

52 HOUSEKEEPING ROOMS WANTED

WELL SMALL ROOM [illegible] COOKING. NO [illegible]

52A FURNISHED

[illegible]

52B UNFURNISHED

[illegible]

53 FLATS AND APARTMENTS TO RENT

A LOVELY UNFURNISHED APARTment [illegible] Phone [illegible]

A DELIGHTFUL 1-BEDROOM SELF-CONtained apartment [illegible] Phone [illegible]

A BRIGHT 1-BEDROOM FURNISHED apartment for [illegible] 15 minutes to town. Lease [illegible] Apply Auto Court [illegible] Phone [illegible]

A ROOM HEATED SELF-CONTAINED [illegible] gas range and fridge. [illegible] preferred. Available May 1. Phone E 7330.

AN APARTMENT AVAILABLE JUNE 1. 3 nicely furnished rooms, including linen garage. References please. Box 1711.

A [illegible] 2-BEDROOM SUITE [illegible] West.

A SUMMER'S AWAY HOME IN BEAUTIFUL [illegible] Phone [illegible]

FOR RENT — BASEMENT APARTMENT [illegible] large living-room and kitchenette, separate bedroom. Newly decorated. Working couple preferred. No children. 3046 [illegible]

FURNISHED BEDROOM AND SITTING [illegible]

FULLY FURNISHED BED - SITTING room and kitchen, bright and clean, close in. E 6765.

FURNISHED 3-ROOM SUITE, COUPLE only. Phone G 1814.

FURNISHED 3-ROOM SUITE, UNFURnished room first floor. 2032 Cook.

HOTEL APARTMENTS BY DAY OR week. Kent Apartment Hotel. G 4815.

LARGE BRIGHT LIVING ROOM, ALcove dinette, large bedroom, kitchen, bath and utility room. Main floor. Available May 1. $70. Apply Apt. 6, 2400 Quadra. Garage available.

LARGE 3-ROOM, UNFURNISHED SELFcontained suite on Marine Drive facing Olympic Mountains. No children. E 7704.

LADY WILL SHARE LARGE APARTment, private bed-sitting room, near park and sea. Box 2105, Colonist.

NICE NEWLY DECORATED APARTment, 4 rooms and bathroom, $45 per month, light and water included. Adults. 968 North Park Street.

PARTLY FURNISHED TWO-ROOMED suite with H.K. facilities. Keating 36R.

B 3644
SEE
RENTALS UNLIMITED, 560A YATES ST.
(Below Government)
ROOMS, SUITES APARTMENTS OR HOUSES
Temporary or Permanent Accommodation
9-6 Daily, Saturday mornings.

SMALL THREE-ROOMED SUITE, BEDsitting-room, kitchen with gas stove, pantry with sink. Working couple preferred. Close in. 1016 Richardson.

SELF - CONTAINED APARTMENTS — Single and double rooms. Weekly rates. 710 Fort Street. B 1021.

SMALL UNFURNISHED SUITE, CLOSE to for elderly lady; reasonable rent. Box 1247 Colonist.

SEMI-FURNISHED APARTMENT, 3 BEDrooms, newly-decorated. 181 Cowegan Street.

STRICTLY MODERN WELL-FURNISHED 3-room apartment available May 1. No children. 979 Box 2246 Colonist.

SELF-CONTAINED SUITE, FRIGIDAIRE, electric stove. 211 Cook Street. E 1414.

THREE-ROOM NEW, FURNISHED suite accommodating up to six people for week end or longer. Light, water, fuel, linen, dishes, etc. Electric stove, heater, fireplace, automatic hot-water, private garage. Bus stops at entrance, stores, cafes, across the street. Alamo Auto Court, Mile 8½, Island Highway. Phone E 8231 or Belmont 170.

TWO ROOMS WITH KITCHENETTE, upstairs, hot and cold water, eight; lady living alone; Hamlets bus at door. Adults only. $25 a month. Phone B 8070.

TWO-ROOM FURNISHED APARTMENT, $35.00. Hillside-Quadra. Phone B 3071, available now.

TWO-ROOM SUITE, L.H.K. WITH SINK. quiet elderly couple. 3043 Washington Ave.

WILL RENT FOR 6 MONTHS, MAY 15, four-room self-contained (well-furnished) suite in new, modern apartment block, to responsible non-drinking middle-aged couple. Apply Box 2081, Colonist.

WILL SHARE COMFORTABLE HOME with business woman. References. Box 2208, Colonist.

53 FLATS AND APARTMENTS TO RENT

UNFURNISHED 3-ROOM APARTMENT [illegible] Phone [illegible]

3-ROOM FURNISHED APARTMENT near beach, [illegible] rent for 3 or [illegible] Phone B 4021.

KINGSCREST APARTMENTS
[illegible]
SUSPENDED UNTIL
BUILDING IS COMPLETED
FOR FURTHER INFORMATION
PHONE E 1898
CROWE & CO., LTD.

FULLY FURNISHED APARTMENT
[illegible] Walking distance to town. [illegible] per month. $125
PEMBERTON, HOLMES LIMITED
1702 GOVERNMENT ST. G 8124

54 FLATS AND APARTMENTS WANTED

A QUIET BUSINESS GIRL REQUIRES [illegible]

BUSINESS GIRL WANTS ONE ROOM [illegible]

BUSINESS WOMAN REQUIRES [illegible] Moderate rent. [illegible]

BED-SITTING ROOM AND [illegible]

ELDERLY COUPLE [illegible] $100 per month. [illegible]

G.I. COUPLE, A RELIABLE LADY [illegible] Unfurnished 3-room self-contained suite in Oak Bay [illegible] Phone [illegible]

QUIET YOUNG COUPLE [illegible] Phone [illegible]

QUIET COUPLE NO CHILDREN REquire two or three fully furnished rooms May 1 or sooner. Box 1910, Colonist.

RELIABLE COUPLE ONE CHILD DEsire unfurnished apartment, duplex or house. Phone E 24.

SMALL UNFURNISHED SUITE CLOSE [illegible] Box 1247 Colonist.

URGENTLY NEEDED — 2 OR 3 ROOM suite, furnished or unfurnished, for man, wife and year-old baby. Box 8[illegible]

URGENTLY REQUIRED — ACCOMMOdation for a young married couple. [illegible] Box 2208 Colonist.

WANTED BY RESIDENT VETERAN Navy Reserve officer furnished accommodation for self, wife and infant [illegible] Box 2083 Colonist.

WANTED — IN ESQUIMALT BY REAL [illegible] Phone [illegible]

WANTED BY MIDDLE AGED COUPLE [illegible] Phone [illegible]

WANTED BY YOUNG WORKING COUPLE [illegible] Phone [illegible]

WANTED BY BUSINESS WOMAN WITH [illegible] Preferably unfurnished. Box 2 25 Colonist.

WANTED — 2 OR 3 ROOM APARTment or basement suite. No children. Phone G 4464.

WANTED — BUSINESS COUPLE REquire 2-3 rooms [illegible] Phone [illegible]

WANTED BY MIDDLE AGED LADY [illegible] apartment. James Bay preferred. [illegible]

WANTED — BY RID LOPLE 2 OR 3-room suite. Moderate rates. Box 2121 Colonist.

WANTED — UNFURNISHED APARTment; retired couple. Close in. B 8[illegible]

LANDLORDS - LANDLADIES
Please Note
All types of accommodation urgently needed by well recommended tenants.
List your vacancies with
CITY RENTAL BUREAU
738 Yates Street
Beacon 5512
Hours 9 to 5.30 daily
Open Mon., Wed., Fri. to 8 p.m.

A SERVICE FREE TO LANDLORDS
RENTALS UNLIMITED
560A Yates Street
8 to 13 A.M. and 1 to 6 Daily
Saturday All Day
B 3544

55 HOUSES TO RENT

COTTAGE TO RENT — PARTICULARS Mrs. A. Smiley, Beaver Point, B.C.

FOR RENT FROM MAY 3 — SIX-ROOM stucco bungalow, fully furnished, OAK BAY SEA VIEW. Five months' lease; owner may extend. $90 per month. No children. Stewart Clark & Co., 316 Pemberton Building. Phone G 1813.

LOVELY FIVE-ROOM HOME ON WATERfront, partly furnished, close in, secluded, near bus. $100 per month, or lease. Box 1962, Colonist.

McILWAINE BROS. TRANSFER, LTD. — Furniture and piano moving, long-distance removals, heavy hauling, storage crating and shipping. Use our lift van service for furniture removals Victoria Vancouver. 1303 Wharf. B 3184.

NEW DUPLEX TO RENT. PHONE G 5423.

VICTORIA CITY, NEW FIVE-ROOM Oil-O-Matic bungalow, full basement, for unfurnished one year to couple willing to sign lease and take good care of property. $90 per month. B 4468.

SERVICE BROS. TRANSFER & STORAGE
Furniture and Piano Moving
Local and Long Distance
Packing, Crating and Shipping
Phone E 3623

56A FURNISHED

COMPLETELY FURNISHED TO RENT for 3 months, from June 1. Five rooms, 2-piece bath, oil range, enclosed porch, view of mountains and sea. Delightful garden. Cadboro Bay area. Middle-aged couple preferred. Box 2081, Colonist.

FOR ADULTS, NEW, MODERN, FURnished bungalow, 4 rooms and bath. Garage attached. 6 months lease, possession May 1. On East Saanich Road, two miles north of airport. Sidney 155.

FOR RENT — OAK BAY CHOICE WATERfront home, May 1 to Sept. 30, 1949. Fully furnished, housekeeper. $150 per month, inclusive. Further particulars at our office. Hagar & Swayne Ltd. G 6131.

FOR RENT — SMALL FURNISHED COTtage, Gordon Road. Available first week May for 5 months or longer. Phone Albion 1[illegible].

WE HAVE A NUMBER OF FULLY FURnished homes for rent. Available for 4 or 5-month periods to good tenants. Districts are desirable. Contact Rentals Department, KER & STEPHENSON LIMITED, 649 Government St. Phone G 4121.

55 HOUSES TO RENT

FIVE-ROOM BUNGALOW, OAK BAY [illegible]

WILL RENT NICELY FURNISHED FIVE-room bungalow, Oak Bay, to refined adults from May 1 to September 30. Rent $100 a month; garden must be cared for. [illegible]

56B UNFURNISHED

MODERN DUPLEX NEAR CITY CENTRE $55 month. Direct inquiries, good couple [illegible]

57 WANTED TO RENT—HOUSES

NEED HOUSE FOR WIFE AND YOUNG [illegible]

NO JOB TOO LARGE OR TOO SMALL
HASLAM'S AUTO LAUNDRY
WASHING AND SMOOTHING
SERVICE
714 HUMBOLDT ST.
JUST OFF DOUGLAS

WANTED TO RENT — 3 ROOMED COUNtry cottage by clean reliable tenants. [illegible]

57B UNFURNISHED

JULY 15 — WANTED TO RENT — WATERFRONT [illegible] Phone [illegible]

58 OFFICES, STORES, HALLS TO RENT

A VERY DESIRABLE OFFICE WELL-[illegible] Phone [illegible]

GROUND FLOOR OFFICE, 610 A MONTH [illegible]

OFFICES FOR RENT, 7-8 FORT STREET [illegible] Phone [illegible]

OFFICE FOR RENT — EXCELLENT [illegible] Phone [illegible]

STORE FOR RENT — CENTRAL LOCATIONS [illegible]

SMALL CHEAP SUITABLE FOR [illegible]

SMALL HALL FOR RENT. NO PIANO [illegible]

[illegible] FOR RENT WITH LIVING AT [illegible]

WARM, CLEAN, HOT WATER HEATED offices to rent. Williams Building, 740 Broughton Street. [illegible]

59 TO RENT—MISCELLANEOUS

FOR RENT — PORTABLE ELECTRIC [illegible] Painted Hall. B 9741.

FOR RENT — FLOOR POLISHER BY [illegible]

GARAGE FOR RENT NEAR PARLIA[illegible] ment Buildings. 89. Phone G 4386.

61 SUMMER RESORTS

HELEN BAY HOTEL, GALIANO ISLAND — [illegible] Modern rooms, home cooked meals at reasonable prices. Fresh and salt water fishing. Open May 1st. Phone 191 or write Mr. and Mrs. McMillan, resort.

TAKE VACATION THIS YEAR
SUNNY SHORES, HARBINGER COVE, R.R. 2, Nanaimo. A new two or three room housekeeping cottage by the sea. Secluded, beautiful grounds. Bathing, fishing, [illegible] recreation and safe recreation for the children. Reasonable terms. Phone Sooke 3 F, evenings and week-ends only. Open May 1 to Sept. 15.

SUNSET INN, QUALICUM BEACH. FOUR-star rating in a five-star setting. Every holiday facility. Reasonable rates. Write for folder. Now open.

WANTED — TWO-BEDROOM COTTAGE for July, within 20 miles of Victoria. G 2345.

61A COTTAGES AND CAMPSITES

TWO-ROOMED COTTAGE, HOT AND cold water light and sawdust, partly furnished, seven miles from town. Heather Coward Road, off West Road, Saanich.

THREE - ROOM WATERFRONT COTtage, partly furnished. Metchosin; available now until end of June. Phone Belmont 379.

65 AUTOMOBILES

65A CAR FINANCING

AUTO SALES FINANCED. R. W. MILLER [illegible] Phone G 4551.

CAR INSURANCE — COSTS ONLY $14 TO cover for B.C. Liability Responsibility law and get a pink card.

J. W. BUCKLER INSURANCE AGENCIES
121 Pemberton Bldg. Phone E 3144

AUTOMOBILE FINANCING
Automobile Purchases Financed on Monthly Payment Plan
Conditional Sale Agreements Discounted
Reasonable Rates Prompt Service
ISLAND FINANCE LIMITED
1118 Broad Street Phone G 6811

65A AUTO REPAIRS AND SERVICE

ENGINE RECONDITIONING SPECIALists — Get our prices. Complete job [illegible] install pistons, pins, rings. New engine performance. Easy on gas and oil. CHET DOWMAN GARAGE, 724 JOHNSON.

EXPERT BODY REPAIRS AND PAINTing. Victoria Auto Metal, 811 Douglas. Phone [illegible]

MICHAEL'S AUTO BODY SHOP — COMplete body and fender repairs, painting, welding. Phone E 1631. 2021 Douglas Street, Victoria, B.C.

SANDY'S AUTO-WRECKING AND 24-hour towing service. We have springs and leaves for all makes of cars and trucks. Cars wanted for wrecking. Pacific Auto Wreckers, 721 Cormorant Street. Phone E [illegible] night G 2471.

STEAM CLEANING — SUGRES MOTORS corner Johnson and Quadra.

AUTO UPHOLSTERING
We specialize in custom-tailored seat covers, sport tops, truck and car seats, mats, etc. Courteous, quick service.
ROSCOE'S UPHOLSTERY
718 HUMBOLDT PHONE E 6413

65 AUTOMOBILES

FOR THE BEST IN SERVICE
IT'S
DAVIS MOTORS LTD.
800 FORT STREET PHONE G 8164

DATE ON THIS SPRING FOR YOUR 5,000-MILE CHECK-UP
TAKE ADVANTAGE OF OUR SALES AND SERVICE BUDGET PLAN
BUICK G.M.C. TRUCKS AND PONTIAC
There Is No Better Place for Service

LEACH & SPARKS

AUTO PAINTING AND UPHOLSTERING
We Are The Specialists in Auto Body Repairs, Steering and Frame
MOONEY'S AUTO BODY
[illegible] Phone E 6427
[illegible] Phone G 1414

66B AUTO PARTS, TIRES AND ACCESSORIES

ACME GUARANTEED BATTERIES
MANUFACTURED IN VICTORIA SAVE [illegible]
FRANCIS BATTERIES & TIRES LTD.
[illegible] Street. Phone E 7032

ONE SET OF AEROPLANE WHEELS [illegible]

GENERAL LINE TRUCK TIRES [illegible]

TWO GAS RANGES [illegible]

TIRE AND CAR LAMPS, HEAT [illegible]

TIRE RELINERS
[illegible] THEY LAST
DOMINION TIRE SERVICE LTD.
[illegible] Phone [illegible]

66C TRUCKS AND TRAILERS, ETC.

A BIG USED TIRE SPECIAL [illegible] Phone [illegible]

AS TIRE SERVICE LTD.
[illegible] Phone E 9111

A 1937 [illegible] TON PANEL EXPRESS [illegible] Phone [illegible]

A 1945 [illegible] TON FORD PICKUP [illegible] Phone [illegible]

DODGE PANEL DELIVERY, HALF TON. A 1 condition. Phone E 3325.

FOR SALE — 1945 FARGO 1-TON TRUCK, with [illegible] Phone [illegible]

FORD TON EXPRESS, WITH CANOPY [illegible] Big reduction. B 146, or [illegible]

HORSE TRAILER, IN GOOD SHAPE [illegible] Phone [illegible]

HORSE TRAILER, 16 x 7, FURNISHED [illegible] 4 Flat tires like new. Inquire 1131 Redonda, Rd. 4-25.

HORSE TRAILER — NEEDS SOME RE[illegible] Tires. Bargain. $100. [illegible]

LATE 41 DODGE TWO TON TRUCK [illegible] Phone [illegible]

NEW STEEL 4 YARD TRUCK BODY. Phone B 1612.

TWO WHEEL ALUMINUM 6 FT. X 12 FT. house trailer, [illegible] complete ready [illegible] $400. L. King, King's Road, Saanich.

WANTED — HUT TRAILER. E 1342 OR [illegible] Phone [illegible]

1946 FORD 1 TON WITH 10 TON [illegible] Ration free and auxiliary trailer [illegible] $1500 [illegible] Quadra Street. Phone E 9[illegible]

$1500 BUYS FACTORY BUILT HOUSE trailer, only used three weeks in perfect condition. Sleeps four adults [illegible] Been living [illegible] Apply 1c 908 Bib. Avenue North, Port Alberni, B.C., or phone 7091.

1947 2-TON FARGO TRUCK, 6-INCH [illegible] and 2 cord wood box. A 1 condition throughout. Sleeps four adults. Offers? Apply 1c 908 Bib. Avenue North, Port Alberni, B.C., or phone 7091.

14 FT. MODERN HOUSE TRAILER [illegible] Phone E 9242, 2409 Vancouver [illegible]

1942 FORD (EX-ARMY 80-CWT.) [illegible] underbody hoist, excellent [illegible] tires (rear-end needs repairs) make an [illegible] reasonable offer. Hose A-D Bays.

1938 SINGER VAN — VERY NEW [illegible] Price $450. Tuiter's Grocery, 601 Burnside Road. Monday. O 2123.

42 FORD ARMY 800 WT TRUCK IN excellent condition. Offers? 3868 Gorge View Drive.

1933 FORD PICK-UP. LIKE NEW [illegible] best offer. Mornings, 8 to 1, 707 Esquimalt Road.

$926 CHEVROLET DELIVERY, 1946 license. Good motor. Phone G 1643.

1941 FORD ½-TON PANEL, MILEAGE 7,000, new condition. 810 Russell.

1948 ½-TON THAMES — LOW MILEage. Almost Brand New. E 6760.

1940 CHEVROLET 2-TON CAB AND chassis. Best offer. G 4841.

1935 V 8 1½ TON TRUCK IN RUN[illegible] G 6147.

1946 DODGE 3-TON TRUCK, GOOD condition. B 1099.

GLADWELL'S
TRUCK SPECIALS
1934 FORD 2-TON AND BOX $345
1946 MAPLE LEAF Chassis and Cab $1,850
1947 MERCURY ½-TON PICKUP $1,325
1946 MERCURY 1-TON EXPRESS $1,650
1940 WILLYS JEEP $500
1934 FORD ½-TON PICKUP $450
1946 MERCURY 3-TON CHASSIS AND CAB 158" wheelbase $1,[illegible]
1937 FORD 3-TON AND BOX $395
1946 MERCURY ½-TON PICKUP $1,300
1946 FORD 2-TON AND BOX $1,300
1946 MERCURY ½-TON PICKUP $1,300
"You're Always Right With a Gladwell Special"
GLADWELL MOTORS
Mercury - Meteor - Lincoln Dealer
PANDORA AT QUADRA STREET
PHONE E 2111
"Service Centre for All Ford Products"

BRAND NEW
The Schult Minimaster Trailer Coach built by Inglis of Canada. Inspection of this fine trailer will prove to you that this is the best trailer you've ever seen. This is truly the Home on Wheels of the Future . . . and sells at modern price only $1995
SMILIN' BEN'S
[illegible] DOUGLAS ST.

65 AUTOMOBILES

YOUR TRUCK NEEDS A SPRING TONIC
Drive in and let us check over
Spark Plugs — Ignition
Carburetor and Cooling System
FARWEST MOTORS LTD.
YATES AT VANCOUVER ST. G 8154
Dealers for International Trucks

USED TRUCK VALUES
[illegible] CAR AND CHAS[illegible] throughout. Buy it at a substantial saving. The price is reduced to $1595

1938 INTERNATIONAL PICKUP PANEL — Motor recently overhauled and a good sound heavy truck. Real value at $895

WILSON MOTORS LTD.
Your Chevrolet Dealer
YATES AT QUADRA E 1167

REDUCED
FOR QUICK SALE
1947 FARGO 1-TON
FLAT DECK, NEWLY PAINTED AND [illegible]
$1450
J. M. WOOD MOTORS
DODGE - DE SOTO - DODGE TRUCKS
1001 YATES G 7166

NEW GENERAL MOTORS TRUCKS
FOR IMMEDIATE DELIVERY
DAVIS MOTORS L

65 AUTOMOBILES

VETERAN AUTO MART
QUADRA AND CALEDONIA

WE ARE FOLLOWING THE TREND. WE HAVE CUT ALL OUR PRICES

LIGHT MODEL "A" AND CHEVROLET —CARS, TRUCKS, ETC., $95 UP

1948 CHEVROLET FLEETMASTER FOUR-DOOR SEDAN

1932 MODEL B FORD SEDAN

1932 CHEV CONVERTIBLE

1932 OLDSMOBILE SEDAN

1933 FORD COUPE

1934 CHRYSLER "66" 4-DOOR SEDAN

1934 FORD FORDOR SEDAN

1935 CHRYSLER 4 DOOR SEDAN

1936 PLYMOUTH COUPE

1937 AUSTIN 4-DOOR SEDAN

1937 FORD FOUR-DOOR SEDAN

1937 WILLYS COUPE

1936 OLDSMOBILE 4-DOOR SEDAN

1937 HUDSON 5-PASS COUPE

1939 FORD COACH

1941 DODGE TUDOR SEDAN

1941 CHEVROLET

1941 FORD

1948 MERCURY

1947 PLYMOUTH

1947 OLDSMOBILE SEDAN

1947 CHEVROLET SEDAN

1947 PONTIAC AMERICAN

1946 OLDSMOBILE HYDRA-MATIC

1941 DE SOTO FLUID DRIVE COUPE

17 FOOT RUNABOUT

I WILL BUY FOR CASH OR SELL YOUR CAR FOR YOU ON CONSIGNMENT

ARISTOCRAT AUTO SALES

1942 MERCURY COACH $1095
1940 BUICK SPECIAL SEDAN $1395
1940 FORD COUPE $950
1939 DODGE CUSTOM SEDAN $1250
1937 FORD DE LUXE SEDAN $795
1935 FORD COUPE $595
1933 PLYMOUTH DE LUXE SEDAN $575
1930 FORD PANEL DELIVERY $395

CARS WANTED FOR CASH OR CONSIGNMENT
CARS FINANCED

ARISTOCRAT AUTO SALES
E 8431

NEW AUSTIN PRICES

DEVON (4-DOOR) SEDAN $1669
DORSET (2-DOOR) SEDAN $1589
COUNTRYMAN (STATION WAGON) $1895
½-TON PANEL $1598
½-TON PICKUP $1598

3% B.C. Sales Tax Extra

PRICES INCLUDE Heater and defroster, spare tire, tube, tools. Austin Factory Warranty and Plimley lubrication contract for 1 year.

INVEST IN AN AUSTIN

THOMAS PLIMLEY LTD.
Established 1895
1010 YATES STREET G 7141

THE NEW MORRIS OXFORD

Entirely new Morris Car, 14-h.p. motor with large 4-passenger body, bench-type seats, steering wheel gear change. Independent front-wheel suspension springing.

MORRIS — M.G. — RILEY
NOW ON DISPLAY

VICTORIA SUPER SERVICE
900 PANDORA AVE.—PHONE G 6836—E 1180

65 AUTOMOBILES

SMILIN' BEN
CERTIFIED Used Seal Cars

STOP AND SEE BEN

FIRST FOR AUTOMOBILES

HAPPINESS AND ECONOMY

HAVE A LOOK

THERE'S MANY OTHERS

SMILIN' BEN
"THE HOUSE OF HAPPINESS"
Established 1947

BEE LINE AUTO SALES LIMITED

10-DAY 50-50 GUARANTEE

WE BUY — WE TRADE — WE SELL —

WE TAKE ANYTHING IN TRADE THAT DOESN'T FLY

OUR PRICES ARE RIGHT

GLADWELL'S 4 STAR

30-DAY 30-DAY GUARANTEE

MONDAY CAR SPECIAL

1946 MERCURY SEDAN COUPE

PRICED FOR MONDAY $1675

Values Always Right With a Gladwell Special!

GLADWELL MOTORS
Mercury - Meteor - Lincoln Dealer
PANDORA AT QUADRA STREET
PHONE B 1111
"Service Centre for All Ford Products"

THOMAS PLIMLEY LTD.
1010 YATES STREET

1947 DODGE SPECIAL DE LUXE

LET US SELL YOUR CAR ON CONSIGNMENT
NO SALE NO COMMISSION

BEE LINE AUTO SALES LTD

WEEK-END SPECIALS IN USED CARS

1939 FORD COUPE $1025
1941 FORD DE LUXE TWO-DOOR 1150
1946 MONARCH SEDAN $1825
1948 HILLMAN SEDAN $1495
1947 FORD SEDAN $1795
1946 FORD COUPE $1395
1947 MERCURY PANEL $1695
1946 STUDEBAKER $1450
1945 INTERNATIONAL DUMP TRUCK $1750

NATIONAL MOTORS LTD
810 YATES STREET G 6411

65 AUTOMOBILES

PRINCESS AUTO SALES LIMITED
848 YATES ST.
2 DOORS FROM ATLAS THEATRE
OPEN 9 A.M. TO 9 P.M.

BARGAINS TODAY AND MONDAY

1937 AUSTIN COACH $495
1928 MODEL A FORD ROADSTER $275
1930 PONTIAC COUPE, 1930 Motor $295
1929 STUDEBAKER $295
1930 CHEVROLET COUPE $295
1933 CHEVROLET SEDAN loaded with extras Bargain
1939 CHRYSLER IMPERIAL COUPE Special $1095
1946 HUDSON SUPER Bargain $1695
1947 FRAZER SEDAN, low mileage Bargain $2495
1946 MERCURY "110" 5-PASSENGER COUPE Bargain
1947 OLDSMOBILE SEDAN, custom radio, underseat heater Special $2195
1947 PONTIAC SEDAN, Low mileage
1947 PLYMOUTH SEDAN, loaded with extras A bargain
1934 BUICK SEDAN $695
1948 AERO FLEETLINE SEDAMETTE, low mileage, 3,000 miles. See this one. A bargain
1940 BUICK SEDAN $1550
1939 BUICK SEDAN $1195
1941 DODGE SEDAN Fluid drive Special $1095
1947 FLUID DRIVE DODGE SEDAN Loaded with extras
1941 PLYMOUTH 5 PASS. COUPE
1929 MODEL "A" SEDAN
1936 CHEV COUPE A bargain $725
1948 DE LUXE DODGE SEDAN
1937 CHEV SEDAN

COME IN PREPARED TO BUY OR AWAY SATISFIED

WE HAVE SEVERAL OTHER CARS TO PICK FROM

We Buy, Sell, Exchange. Easy for Cash, Finance and Trade

NORM WARE, Proprietor
PHONE G 3421 EVENINGS E 2655

THE NEXT BEST THING TO A NEW CAR IS AN OLSON MOTOR'S USED CAR ESPECIALLY THIS ONE!

1947 PLYMOUTH 4 DOOR SEDAN Radio, heater, defroster and extras. Speedometer reading 11,000 miles. This car is in absolute showroom condition and carries the Olson's Guarantee for Dependable Warranty $1895

OLSON MOTOR'S
VIEW STREET
BARGAIN HI-WAY LOT
844 VIEW STREET G 3144

We Buy, Highest Prices for Used Cars

EMPRESS SALES
942 YATES STREET

1948 MERCURY 110 SEDAN
1947 MERCURY COUPE
1947 NASH SEDAN
1946 AUSTIN A-40 SEDAN
1946 FORD SEDAN
1939 FORD CABRIOLET SEDAN
SEVERAL OTHERS

A. W. WHITE
E 8816

B.C. USED CAR SERVICE
941 YATES ST.
FIRST PHONE B 4314

FREE ADVICE ON THE SELECTION OF YOUR CAR YOU NAME THE MODEL AND PRICE

1946 CHEVROLET SEDAN DELIVERY Trade or Cash Trade
1 only Charged OWNER on sale

WE DO NOT OPERATE A CAR LOT YOU SAVE

JAMESON'S BARGAINS

1948 HILLMAN SEDAN $1595
1947 HILLMAN SEDAN $1395
BOTH LOW MILEAGE

JAMESON MOTORS LTD
740 BROUGHTON STREET

1948 MORRIS "8" SEDAN. Brand-new condition. 3,000 $1350

MASTERS MOTOR CO. LTD.
834 VIEW STREET PHONE B 1441

1933 DURANT SEDAN $275

A NEW CAR—REDUCED
1949 STANDARD VANGUARD SEDAN

$2231

MASTERS MOTOR CO. LTD.
ROVER - WILLYS
1016 VIEW STREET PHONE B 3941

1940 MERCURY 4 DOOR DE LUXE SEDAN, excellent condition, has been appraised for $1,375 on trade-in (to be placed already $1,350). I will sell for highest offer over $1,175 by Monday noon. Colquitz 367Y

1928 CHANDLER SEDAN IS VERY good condition. 3 new tires, new battery, new clutch, new rings recently; 1949 licence. A bargain at $150. Phone Colquitz 30Y.

1947 DODGE SPECIAL DE LUXE

65 AUTOMOBILES

FRANK WAKEHAM MOTORS
CERTIFIED USED CARS
One-Third Down. Up to 36 Months to Pay
WE AIM TO PLEASE

WANTED 100 CARS IMMEDIATELY
SPOT CASH

SPECIAL

1947 DODGE SPECIAL DE LUXE SEDAN. Comfortmaster heater. One owner and in showroom condition. Only $2100

1947 FORD SUPER DE LUXE SEDAN heater cover, maroon color, 15,000 miles, like new. Priced for fast condition. Special $1595

1940 DODGE DE LUXE BUSINESS COUPE. Only 43,000 miles, in beautiful shape. Cabin stand. Only $1295

1940 OLDSMOBILE 5-PASS. COUPE Radio, heater, seat covers. This car is in excellent condition, and the price is just as high as some new. A real bargain $1350

1939 FORD FORDOR SEDAN A good family car, for only $895

1938 DODGE SPECIAL DE LUXE COUPE. A good road car. Whitewall tires, a nice silver green color. It won't last for long $850

TRANSPORTATION SPECIAL

1929 ESSEX SEDAN. Jumpy tires in good condition. Cheap $225

1940 CHRYSLER SEDAN. Looks like a new car, upholstery and all finish like new. Heater, fluid drive, leather seats, new rubber, and a real good buy at $1595

1936 FORD TWO-DOOR SEDAN. New paint, all new tires, in condition throughout, very good motor. A real good family car $725

I HAVE $5000 IN COLD HARD CASH SO PLEASE PRICE YOUR CAR IN TODAY AND I WILL BUY IT

FRANK WAKEHAM
1036 YATES STREET G 4479

1931 STUDEBAKER SMALL SEDAN

1947 AUSTIN 4 DOOR DE LUXE

1930 AMERICAN AUSTIN COUPE

1948 DODGE 4 DOOR DE LUXE

1929 FORD SEDAN. GOOD MECHANICAL condition. Tires and tubes good. Price $300. Phone E 7381 or apply 1121 Hornby Avenue

1946 MONARCH SEDAN

1947 STUDEBAKER HEATER

1815 DOUGLAS STREET AUTO IN showroom. Best insurance and Finance Rates. Dealer Ltd. Please call Mr. Roy Warren E 2218 for appointment or G 7414

31 MODEL A CHEV COUPE REGRINT

1947 JEEPSTER WITH 6 WHEEL drive. Can be changed back to car. Cash offer

1940 BUICK SEDAN 1938 AUSTIN

1939 BUICK COACH $1300. THIS CAR is in exceptional condition. Must be seen to be appreciated. Reasonable offer will be considered. Phone G 7414

1947 CHEVROLET ROYAL SEDAN

1942 DODGE A-8 FORDOR SEDAN

1947 CHEVROLET 2-DOOR SEDAN

1940 DE LUXE MERCURY SEDAN

1929 CHEVROLET COUPE 5 GOOD tires, motor overhauled, new tires, $150. Phone E 8324. Call 3924 Cedar Hill Road

1929 DE SOTO ROADSTER ROADSTER

1930 CHEVROLET COACH FIRST

1939 HUDSON GOOD CONDITION

$200 1938 FRASKINE SEDAN MOTOR

1948 DODGE SPECIAL DE LUXE

1941 DODGE DE LUXE SEDAN

1936 TRIAPLANE COACH

1947 PLYMOUTH SPECIAL DE LUXE

1938 FIFE ELECTRIC 4 PASSENGER Coupe, like new, cheap to open, complete with charger. $600 or offer

1938 FORD COACH. GOOD MECHANICAL condition. New tires, late model, $475. Can be seen 1114 Hillside Avenue

1929 CHEV SEDAN ORIGINAL paint, 16 wheels, 4 new tires, radio, accessories. Can offer 10 a.m. Run 1545 Rest offer 1183 Rockland Road

1938 LA SALLE 5-PASSENGER Coupe. Good condition, good motor. Owner leaving town. What offers? G 6364

1948 DODGE 4 DOOR DE LUXE Sedan. $1,995 or offer. E 8407, after 11 a.m. Sunday

1940 FORD COUPE COMPLETELY reconditioned. $695. 1081 Albany off George

1947 AUSTIN "8" 4 DOOR SEDAN Top condition. Equipped with light radio. Quick sale. Phone G 3703

1935 PONTIAC COUPE — EXCELLENT running order. Heater, radio. Good tires. $195. B 1000

1947 BUICK CONVERTIBLE. CREAM color, absolutely no new trade terms. Royal Auto Sales 2345 Douglas St.

1940 AUSTIN TOURER, GOOD CONDITION, recent overhaul, new tires. $750. Phone G 3177

1940 HILLMAN SEDAN, GOOD CONDITION. $600 or trade. 1700 Manse Street, Victoria.

1936 FORD ROADSTER. GOOD TOP tires, very clean. $775. Oldfield Lake. Colquitz 357 Sunday afternoon

1935 NASH UNIVERSAL JOINTS, 1935 Marmon rear end, complete; 6 18-inch wire wheels. B 2340.

65 AUTOMOBILES

1946 CHEVROLET FLEETMASTER sedan. $ 475. Phone Colquitz 148 K. for further details

1937 BUICK SEDAN — GOOD CONDITION; radio, heater; $600. Phone G 3181.

1941 CHEVROLET SPECIAL DE LUXE business coupe, heater, good rubber. 38 Chamber off Helmcken

1939 MORRIS "8" COACH EXCEPTIONAL condition. Best offer over $700. 1048 Winton St. E 1248

1939 CHEVROLET SEDAN — RADIO heater, fluid drive, tires 80%. $425. 814 Niagara Street. Phone G 3097

1929 DODGE SEDAN GOOD RUNNING order, good tires, good brakes. Phone 4V 1320. 360 Hillside Ave.

1939 PONTIAC 6 PASS COUPE PER fect condition. Radio and heater. Will accept trade. 1876 Fort Avenue

1934 CHEV CONVERTIBLE COUPE Good condition. $525. E 3700 before 6 p.m.

1936 FORD DE LUXE COUPE HEATER, good tires, good motor. $450. Apply 64 Cedar Hill Road

1936 FORD SEDAN GOOD SHAPE Car to be seen at Monroe's 510 Cormorant

1934 AUSTIN SEDAN BRAND NEW tires, good paint. Lot offers. Make an offer. 1033 Traverse Ave.

1940 5 PASSENGER CHEVY COUPE Good condition. Best offer. 1590 Monterey Ave.

1929 MODEL A IN PAST CONDITION. Best offer. 190 Moss St.

1946 FORD COUPE CUSTOM RADIO and heater. All new tires. E 6472 after 5 p.m.

1932 OLDSMOBILE CONVERTIBLE Recently overhauled engine, new paint, tires 80%. Phone A 7416. 250B Fort

1947 CHEVROLET FLEETLINE SEDAN 20,000 miles, heater, new tires. Phone A 7416. 745 Fort

1931 DURANT SEDAN GOOD TIRES motor and body, heater $250. Phone E 8297

1941 DE LUXE DODGE SEDAN radio and heater. $1,100 or nearest offer. G 1145

1940 MORRIS "8" EXCELLENT CONDITION. Phone

1947 DODGE RADIO HEATER Low mileage. $1,900. 1141 Hillside Ave.

1933 SEDAN COUPE FORD. NEW tires, in good condition. $325. 800 Yates at Blanchard. Rear

1936 FORD COACH PERFECT CONDITION. Best offer. 1814 Quadra Street. Rear

1929 WHIPPET GOOD CAR. ECONOMICAL. Good tires. Insurance $125. E 1417

1929 NASH COUPE GOOD ORDER $25. At 1158 Desert Road

1939 BUICK SEDAN RADIO HEAT

1939 CHEVROLET COACH. SHARP Will trade. 1014 Fort

1947 CHRYSLER CASH TERMS Trade or what have you. E 7

1946 DODGE COACH GOOD CAR $1,000. 1145 Queens

1931 CHEVROLET BEST offer. 50 Dallas Road

1936 FORD COUPE. GOOD TIRES, motor and paint. Phone B 2667

1939 STUDEBAKER CHAMPION coupe with radio. $1,050. B 6320

1929 BUICK GOOD CONDITION. 132 Heard Ave.

1940 DODGE NEW MOTOR, HEATER $1,300. Best offer. B 5209

1930 CHEVROLET $125. FAIR CONDITION. Heard

1936 PLYMOUTH GOOD CONDITION $385. 1420 Stuart

1935 NASH COUPE $525. AFTER 5 p.m. 1 Rear Road

1938 AUSTIN OPEN TO OFFER B 4814

1928 CHEVROLET SEDAN $150 Phone

1933 CHEVROLET SEDAN GOOD $425. B 4428

66 AUTOMOBILES AND TRUCKS WANTED

A GOOD USED CAR BETWEEN 10-4-38 and 1942. Please call at 321 Michigan

ALL CASH FOR GOOD CLEAN USED cars. 42 reservoir. E 6049

CASH FOR EVERYTHING. TRUCK WANTED in good condition. Cash. G 2513

POPULAR MAKE CAR WANTED. 5-passenger coupe preferred. G 7414

SELL YOUR CAR OR TRUCK BY AUCTION at our showroom, corner Fort Town Motors. Fort Rupert & Co. Auctioneers. G 4913

WANTED — 1946 OR 1948 STATION WAGON for cash. Write Box B Telephone Courtenay Beach, B.C.

WANTED 650 X 20 OR 700 X 20 ANY make. Phone B 5000

WANTED — 1949 CAR PARTY LEAVING city. Phone G 2543

1940 48 CLEAN USED CAR WANTED cash if price and car suitable

1940 42 PLYMOUTH DODGE CHEV. Late Model 5 passenger coupe. Must be in perfect condition. Cash. G 1508

1949 CHEVROLET OR PONTIAC wanted for cash. E 7323

TIP TOP AUTO SALES
1030 YATES STREET E 5311

"WANTED"

Our policy of reconditioning cars has been so far we find our yards are full of cars of all makes. We need cars. Bring in what you have, any make of car, design it with us or take out last. We can top prices for good cars.

CASH! CASH! CASH!
30 CARS WANTED

TIP TOP AUTO SALES
1030 YATES STREET
Phone Michael E 5913
Open Till 9 p.m.

WE WANT YOUR CAR TODAY
WE PAY CASH ON DELIVERY
Phone SMILIN' BEN B 4723

67 BOATS AND LAUNCHES

A 14-FT. REINELT BOTTOM BOAT LIKE new with or without motor. Inquire 1 p.m. in copper fastened no painter sea boat on this road. Boat for sale. No reasonable offer refused. Pemberton Road off Fernwood Road.

A BEAUTIFUL 16-ft. CABIN RUNABOUT of recent design. Top of the regular passenger with seat and storage. Fully equipped with Chrysler Marine motor and electric starter. Price $1,400. Can be seen at 1815 Fernwood Road. Phone E 8007

BELL REVERSIBLE PROPELLERS VARIable pitch, reliable reverse, no speed loss, no practice. Suited to others 3 to 6 h.p. Factory prices. A. Duthie 6272 Albert Street, Vancouver.

BATTERIES MARINE STARTING lighting and equipment now replaced repaired. Jones Bros. Batteries 1316 Quadra Street. E 8422.

BALDWIN CLUTCH, $30. AIR-COOLED engine, $30, also several other engines. High stainless steel tail shaft. Phone G 3097

BEST BUY IN TOWN—JUST LAUNCHED at Yacht Club. Snappy new 15-foot outboard. G 4940

BOAT 34-FOOT TROLLER. OPEN FOR reasonable offer. Phone G 6267 or Box 1230, Colonist.

COMPLETELY EQUIPPED 16-FOOT INboard runabout. V-8 powered with speed of 30 m.p.h. A bargain. Phone E 8381

EVINRUDE 1-H.P. TROLLING OUTboard, good condition. $30. G 5133

EASTHOPE MARINE ENGINE, 50-54 H.P. for sale. Phone G 6086.

67 BOATS AND LAUNCHES

FOR SALE — BOAT, 13 ft. LONG, 6 ft. beam, 4½-h.p. motor, one-way clutch, good sea boat. One year old. Apply Brentwood Anchorage or G 6661.

FOR SALE — 18-FOOT INBOARD RUNabout, 20-30 m.p.h. Any offers. Box 1841, Colonist.

FISHERMAN'S CABIN LAUNCH, 19 FEET needs only to be planked. Apply 754 Moss. Phone B 1978 p.m.

FOR SALE 3-H.P. EVINRUDE SHIPmate board; $45. Phone G 8079

FOR SALE — CHEV. 4-CYL. MOTOR $55. E 6424

GENERAL MOTORS 6-71 MARINE DIESEL engine rebuilt. Norie Bros. Cobble Hill.

GENERAL MOTORS 6-71 MARINE Diesel engine rebuilt. Norie Bros. Cobble Hill.

HERE'S A REAL BOAT AN OUTBOARD about 15 ft. long, 5 ft. beam, just like new. Can be seen at 2412 View

IDEAL POWER FOR ANY BOAT 18 h.p. Waterman Marine Engine. Thousands of satisfied users. Lasting power and steering wheel in one control assembly. Ideal for small boats. What offers? Apply owner at Gorge Boat House, phone G 5641

JOHNSON OUTBOARD MOTOR 5½ H.P. rebuilt by Anco Marine, never used since mechanical condition as new $150. Phone E 8490

LAWSON 14 H.P. INBOARD ALMOST new. What offers? G 7

MURI SELL MARINE ENGINE 8 H.P. as new. Phone E 2549 Arbutus Avenue

ONE 16 X 6 BRASS PROPELLER shaft 12 ft. 3 propeller stuffing box and rudder stand good as new. 2 sets lead water tank and fittings new. $60 for shower Road.

PRACTICALLY NEW 16-FOOT CLINKER Fairform built cabin cruiser. MH P Wisconsin engine, two to one reduction and reverse gears, perfect condition. Trailer also available if desired. Cash W. J. Dreslan, 2 South Vancouver Rd.

STRONGLY BUILT 30-FT. CABIN cruiser, double skin 6-in. cedar on ribs. Fresh water cooling, Gray Marine motor. Ready for use, no reasonable offer. B 7084

STURDILY BUILT FRAMEWORK FOR 8 cabin launch needs planking and finishing. Fair bargain. Apply owner 754 Moss Street.

TROLLER 32 FEET, $4,000 OR NEAREST offer. H. Pike, Brentwood Bay, B.C.

WANTED — A 14 OR 16 OPEN BOAT for use on lake. Must be good value for cash. Must be in good condition. Phone E 7

WANTED — MARINE ENGINE WITH reverse gear and clutch. 10-14 h.p. Must be in good shape. K 3282

WANTED 24 OR 26 FARTHOPE PRO

YOUR BOATS DESIGNED AND BUILT to order, engines, machinery and boats repaired, welding and cutting. Eastern Shipyard 419 Ray St. E 6408

BOATS
10 to 18 ft. Inboard Power Boats
SPORT FISHING CHART
16 to 24 ft. Cabin Motor

DOUG VOGLER'S BEACHCRAFT
3041 Douglas St.
E 0412

36-FT. TRAWLER COMPLETELY GOOD condition. Can be seen at 432 Gorge Road East. Terms or Make an offer. Phone G 3177 after 6 p.m. 1190 Kingston Street.

24 FOOT CABIN CRUISER DODGE Been at Anchorage. $6,000 or offer. E 5228

10 FT. BOAT NEWLY BUILT WITH 2 h.p. engine and oars. Phone G 3424

29 FT. NET BOAT FULL EQUIPPED, 6 cylinder Chevrolet, 6 knots. $800. R. W. Kent, Phone Sooke 1561

16-FT. BOAT WITH CABIN MARINE engine. Good boat for fishing. $225. Phone G 3128

25 FT. EXPRESS CRUISER YEAR AND a half old. Speed 18½ knots. Price $7,500. Box 2533 Colonist.

12 FT. DINGHY WITH 2 OARS AND Oarlocks. Best offer. B 1973

13-FOOT OUTBOARD SPEEDBOAT. Good condition. $50. Phone B 2564

1946 EVINRUDE SPORTMAN 3½ h.p. engine, as new, stays at full make reasonable offer. G 1618

22 FT. PLEASURE BOAT WITH SMALL cabin, Chevrolet motor, $1,000. Phone E 7542 after 6 p.m. 1448 Fort

15 FT. V-BOTTOM RUNABOUT, SNAP for quick sale. B 184

26 FOOT TROLLER ROWBOAT AND Trailer $550. New Plymouth Wharf.

10 FT. DINGHY GOOD CONDITION. Phone E 8045

11 FT. CLINKER BUILT BOAT 1½ H.P. Marine engine, reverse gear. Best offer. E 6056

16 FOOT CANOE $60. PHONE G 4791

16 FOOT MOTOR BOAT, REF AT Gorge Boathouse Sunday 3 p.m.

WE ARE BUYERS AND DEALERS FOR
SCRIPPS MARINE ENGINES

Marine engines, 25 to 275 h.p. gear or direct drive and reduction gear models.

Scripps Diesels, four-cycle 76 h.p. and six cylinder 88 h.p.

Vancouver Island Distributors for ARNOLD BRAMMER MARINE ENGINE 20 H.P.

5 Kilowatt 110 volt D.C. Generator used. Priced to sell.

Two only Champion outboards 4½ h.p. each $60 and $90.

Evinrude 10 h.p. 6 cyl. $345.

Wisconsin air cooled inboard engine 3½ h.p. Briggs & Stratton, industrial and boat model. 1-7 h.p. Johnson outboards 2 - 5 h.p. 22 h.p. in stock.

Waterbrough 1½ ft. lightwater Runabout complete with Evinrude 22 h.p. inboard motor, perfect condition. Used 50 hours.

Outboard Prices on Request. Carry Johnson motors from 1 inch to 4 inch.

Dealers Wanted Canada Marine Engines Ltd. Agents for inboard and inboard-outboard units.

GASOLINE AND DIESEL MARINE ENGINE INSTALLATION SPECIALISTS

PARTS AND REPAIR SERVICE FOR AIR-COOLED MOTORS, OUTBOARDS AND POWER LAWN MOWERS

ANGUS MARINE
Sales and Service
1120 WHARF STREET PHONE G 7431

GORGE BOATHOUSE
R. A. WOOD D. R. DAKIN

U-DRIVE MOTOR BOATS FOR SALE

We have boats for rent from 9 ft. to 16 ft. and marine engines from 3 h.p. to 140 h.p.

MARINE WAYS
Let Us Estimate for Any Repairs Or Installations
PHONE B 2042

GORGE BOATHOUSE
166 GORGE ROAD WEST

GRAY
EVINRUDE
GM DIESEL
ORR & JAMES LTD.
1310 WHARF ST PHONE G 3131

ORR MARINE DISTRIBUTORS LTD.
Island Agents for
CHRYSLER
MARINE ENGINES AND PARTS
130 Kingston St. Phone B 3000

67 BOATS AND LAUNCHES

BOATS FOR SALE
ALL SIZES
PRICED FROM
$500 TO $12,500
OUTBOARD MOTORS
INBOARD MOTORS
BATTERIES PAINT
BUD SIMS
268 QUADRA STREET E 431

SPECIAL
SALISBURY 6 H.P.
AIR COOLED ENGINE
$125
EDWARD LIPSETT LTD.
1004 BLANSHARD STREET.

72 MONEY TO LOAN

MONEY TO LOAN
QUICK INFORMATION ON YOUR MONEY needs. Mortgages, Agreements for sale, Insurance and Mortgage loans.
KENNETH J. DAVIS
Real Estate Agent Camsell Bldg.
1029 Douglas Street Phone B 1823

APPLICATIONS FOR LARGE OR SMALL mortgages approved. N.H.A. loans available. We specialize in Contracts, Agreements and Mortgages. Phone Bruce, Ask for Mr. Bruce for information on the best rates. Financial Privacy Limited. 1124 Government St.

FUNDS ON HAND AND IMMEDIATELY AVAILABLE FOR MORTGAGE LOANS
LARGE AND SMALL AMOUNTS
Agreements and Mortgages Purchased
P. R. BROWN & SONS LTD.
1112 Broad Street Phone G 7171

MORTGAGE MONEY AVAILABLE — Current rates. Immediate decisions. Canada & May Ltd. 1212 Broad Street. E 7174

MORTGAGE AND N.H.A. LOANS — Current Prevailing Rates. Pemberton Holmes Ltd. 1002 Government. G 8124

PUT YOUR MONEY TO WORK — FARM Mortgages. Fraser Mortgage Co. Ltd. 1121 Broad Street. G 7121

MONEY TO LOAN ON FIRST MORTGAGE AT A FIXED RATE OF INTEREST
J. H. WHITTOMIE & CO. LTD.
901 Government Street Phone B 4232

READY CASH FOR MEN AND WOMEN

TO PAY OLD BILLS OR FOR ANY OTHER SOUND PURPOSE GET A CASH LOAN AT NIAGARA YOU MAY OBTAIN FROM $50 TO $1,000. YOUR LIFE IS INSURED FOR UNPAID LOAN BALANCE AT NO EXTRA COST. ARRANGEMENTS ARE STRICTLY PRIVATE. THERE IS NO FUSS OR BOTHER WITH DETAILS. PHONE OR CALL IN AND SEE A FRIENDLY NIAGARA EXPERT

NIAGARA
FINANCE COMPANY LIMITED
Est. 1930
640 FORT STREET
24 WINCH BUILDING E 5431

MORTGAGE MONEY
Private Loans—Can always be repaid on a moment's notice on three months bonus.

BROWN BROS. LTD.
Est. 1910
REAL ESTATE AND INSURANCE
1125 BLANSHARD ST. PHONE B 1183
Members of Real Estate Board of Victoria

BERNARD & CO.
FOR LOANS
Large and small amounts available. Immediate for residential and business properties.
AT 5%
Progressive and N.H.A. building loans
AT 4½%
636 PORT ST. PHONE B 5316

A HOME OF YOUR OWN THROUGH A N.H.A. LOAN
Long term loans including N.H.A. loans at low interest rates to build or buy your home.

Ker & Stephenson, Ltd.
909 GOVERNMENT ST. PHONE G 6127

4½%, 5% & 6%
Funds available for mortgages under N.H.A. Life insurance company loans and private company mortgages. Fast interest and approval.

HAWKES FOSTER, LTD
1013 DOUGLAS ST. B 3101

MONEY TO LOAN
HOME LOANS QUICKLY ARRANGED AT LOWEST INTEREST RATES IN LARGE OR SMALL AMOUNTS
HEISTERMAN & CO.
1120 BLANSHARD ST. PHONE E 4181

GILLESPIE, HART & CO. LTD.
Established 1911
611 FORT STREET PHONE G 1181

74 TIMBER BROKERS

TIMBER, ENG. REG.
CEDAR POLES AND SAW TIMBER
SEALED TENDERS WILL BE RECEIVED by the undersigned up to May 1, 1949 for the purchase of 27,950 cedar poles and 12,630 M. ft. cedar sawmill grade timber. Or and balsam on timber licence 1835 F. to 1843 F. inclusive on the Big Bend, Columbia River, near Revelstoke. Particulars may be obtained from the undersigned.
C. D. SHULTZ & COMPANY LIMITED
505 Rogers Building, Vancouver, B.C.

200 CORDS STANDING TIMBER What offers? R. Paul Brentwood Bay P.O.

76A TIMBER WANTED

WANTED — A STAND OF FIR AND cedar. Phone Belmont 1307Y

75 BUSINESS OPPORTUNITIES

A PROFITABLE HOME AND INCOME $600 monthly income and suite for owner. Good furnace. Steady tenants. Price $7,000. Down payment $2,500 balance $35 monthly. Early possession. Apply 633 Brollard Building.

A REAL INVESTMENT WORTH WRITING ABOUT $10,000. Give full particulars. Box 2041 Colonist.

75 BUSINESS OPPORTUNITIES

BARGAIN FOOD CAFE — REAL CHANCE Reasonable rent. Apply Box B 1 Times.

DOWN MAIN CANDY & TOBACCO Business for sale. Apply Box B 2 Times.

FOR SALE — SMALL LUNCH CAFE. Reasonable. Apply Box B 3 Times.

FOR SALE — SMALL LUNCH CAFE. Reasonable. Apply Box B 4 Times.

FOR SALE — SMALL LUNCH CAFE. Reasonable. Apply Box B 5 Times.

FOR SALE — SMALL LUNCH CAFE. Reasonable. Apply Box B 6 Times.

FOR SALE — SMALL LUNCH CAFE. Reasonable. Apply Box B 7 Times.

FOR SALE — SMALL LUNCH CAFE. Reasonable. Apply Box B 8 Times.

FOR SALE — SMALL LUNCH CAFE. Reasonable. Apply Box B 9 Times.

FOR SALE — SMALL LUNCH CAFE. Reasonable. Apply Box B 10 Times.

FOR SALE — SMALL LUNCH CAFE. Reasonable. Apply Box B 11 Times.

FOR SALE — SMALL LUNCH CAFE. Reasonable. Apply Box B 12 Times.

FOR SALE — SMALL LUNCH CAFE. Reasonable. Apply Box B 13 Times.

FOR SALE — SMALL LUNCH CAFE. Reasonable. Apply Box B 14 Times.

FOR SALE — SMALL LUNCH CAFE. Reasonable. Apply Box B 15 Times.

FOR SALE — SMALL LUNCH CAFE. Reasonable. Apply Box B 16 Times.

FOR SALE — SMALL LUNCH CAFE. Reasonable. Apply Box B 17 Times.

FOR SALE — SMALL LUNCH CAFE. Reasonable. Apply Box B 18 Times.

FOR SALE — SMALL LUNCH CAFE. Reasonable. Apply Box B 19 Times.

FOR SALE — SMALL LUNCH CAFE. Reasonable. Apply Box B 20 Times.

FOR SALE — SMALL LUNCH CAFE. Reasonable. Apply Box B 21 Times.

FOR SALE — SMALL LUNCH CAFE. Reasonable. Apply Box B 22 Times.

FOR SALE — SMALL LUNCH CAFE. Reasonable. Apply Box B 23 Times.

FOR SALE — SMALL LUNCH CAFE. Reasonable. Apply Box B 24 Times.

FOR SALE — SMALL LUNCH CAFE. Reasonable. Apply Box B 25 Times.

FOR SALE — SMALL LUNCH CAFE. Reasonable. Apply Box B 26 Times.

FOR SALE — SMALL LUNCH CAFE. Reasonable. Apply Box B 27 Times.

FOR SALE — SMALL LUNCH CAFE. Reasonable. Apply Box B 28 Times.

FOR SALE — SMALL LUNCH CAFE. Reasonable. Apply Box B 29 Times.

FOR SALE — SMALL LUNCH CAFE. Reasonable. Apply Box B 30 Times.

FOR SALE — SMALL LUNCH CAFE. Reasonable. Apply Box B 31 Times.

FOR SALE — SMALL LUNCH CAFE. Reasonable. Apply Box B 32 Times.

FOR SALE — SMALL LUNCH CAFE. Reasonable. Apply Box B 33 Times.

FOR SALE — SMALL LUNCH CAFE. Reasonable. Apply Box B 34 Times.

FOR SALE — SMALL LUNCH CAFE. Reasonable. Apply Box B 35 Times.

FOR SALE — SMALL LUNCH CAFE. Reasonable. Apply Box B 36 Times.

FOR SALE — SMALL LUNCH CAFE. Reasonable. Apply Box B 37 Times.

FOR SALE — SMALL LUNCH CAFE. Reasonable. Apply Box B 38 Times.

FOR SALE — SMALL LUNCH CAFE. Reasonable. Apply Box B 39 Times.

FOR SALE — SMALL LUNCH CAFE. Reasonable. Apply Box B 40 Times.

FOR SALE — SMALL LUNCH CAFE. Reasonable. Apply Box B 41 Times.

FOR SALE — SMALL LUNCH CAFE. Reasonable. Apply Box B 42 Times.

FOR SALE — SMALL LUNCH CAFE. Reasonable. Apply Box B 43 Times.

FOR SALE — SMALL LUNCH CAFE. Reasonable. Apply Box B 44 Times.

FOR SALE — SMALL LUNCH CAFE. Reasonable. Apply Box B 45 Times.

FOR SALE — SMALL LUNCH CAFE. Reasonable. Apply Box B 46 Times.

FOR SALE — SMALL LUNCH CAFE. Reasonable. Apply Box B 47 Times.

FOR SALE — SMALL LUNCH CAFE. Reasonable. Apply Box B 48 Times.

FOR SALE — SMALL LUNCH CAFE. Reasonable. Apply Box B 49 Times.

FOR SALE — SMALL LUNCH CAFE. Reasonable. Apply Box B 50 Times.

FOR SALE — SMALL LUNCH CAFE. Reasonable. Apply Box B 51 Times.

FOR SALE — SMALL LUNCH CAFE. Reasonable. Apply Box B 52 Times.

FOR SALE — SMALL LUNCH CAFE. Reasonable. Apply Box B 53 Times.

FOR SALE — SMALL LUNCH CAFE. Reasonable. Apply Box B 54 Times.

FOR SALE — SMALL LUNCH CAFE. Reasonable. Apply Box B 55 Times.

FOR SALE — SMALL LUNCH CAFE. Reasonable. Apply Box B 56 Times.

FOR SALE — SMALL LUNCH CAFE. Reasonable. Apply Box B 57 Times.

FOR SALE — SMALL LUNCH CAFE. Reasonable. Apply Box B 58 Times.

FOR SALE — SMALL LUNCH CAFE. Reasonable. Apply Box B 59 Times.

FOR SALE — SMALL LUNCH CAFE. Reasonable. Apply Box B 60 Times.

FOR SALE — SMALL LUNCH CAFE. Reasonable. Apply Box B 61 Times.

FOR SALE — SMALL LUNCH CAFE. Reasonable. Apply Box B

75 BUSINESS OPPORTUNITIES

$1900 BUYS $2,100 AGREEMENT OF sale. Payable not less than $30 per month, including 6% Interest. Security: small Oak Bay home sold for $3,250. Call Mr. Hawkes, B 3101. Hawkes Foster, Ltd.

GILLESPIE, HART & CO., LIMITED

TODAY'S SPECIALS

COFFEE BAR ... to school. Exceptional profit ... $4500

CORNER GROCERY and ... $10,600

... profit. 8 room home ... $15,000

UP-ISLAND

HIGHWAY GENERAL STORE. Fresh stock ... $16,500

TOURIST SNACK BAR and ... trade ... $25,000

HOTEL ... GENERAL STORE ... PRICE ... $15,000

... CAFE ... COFFEE BAR ... PRICE ... $29,500

AUTO COURT ... PRICE ... $25,000

Excellent LICENSED HOTEL ... 22 rooms overlooking season Island Highway ... $44,000

See Mr. Hodge ...

FAIRFIELD ... PRICE ... $6500

See Mr. Holmes, Evenings G 1008

GILLESPIE, HART & CO., LIMITED

611 FORT STREET ... PHONE G 1021

Member Real Estate Board of Victoria

BUSINESS BLOCK, OAK BAY

Make ... Combines ... drug store stands ... Price ... $18,000

LADIES' STORE With Furnished Suite

... Wholesale stock at invoice ... $2750

APARTMENT HOUSE

Situated near the Parliament Buildings. Fully furnished ... from 4 ... with Pembroke bathroom. Price ... $10,500

HOWARD B. CRAIG

REALTOR

CORNER VIEW AND QUADRA STREETS

Phone G 3222

REAL ESTATE INVESTMENTS

APARTMENT BUILDINGS

OAK BAY

... $60,000

Further Particulars ...

Apply to Mr. J. Smith G 6109

CITY

In the Fairfield ... revenue approximately $... per year. Excellent listing. Price ... $68,000

Ask for Mr. J. Smith G 6109

GEORGE RANDALL

REAL ESTATE

1309 DOUGLAS STREET

CLEANING AND PRESSING BUSINESS

If interested in something like this here it is. It's good and the price is right. Everything goes for ... $3000

Don't Miss This. Evenings B 2070

GROCERY AND CONFECTIONERY BUSINESS

Four miles from city in sound district. Real nice stucco building with beautiful four-room suite for owner's quarters. Attached store with full basement, being a real first-class business and can be greatly increased. Owner leaving for Kent. Would consider taking small bungalow in on the deal. If interested come in and talk the over. Full price for everything, including stock ... $17,000

Good Terms Can Be Arranged

Evenings B 2970

Hyland, Thomas & Collin

... YATES ST. PHONES B 1311, B 4713

Members Victoria Real Estate Board

BERNARD & CO.

MUST BE SOLD

MODERN STORE AND HOME COMPLETELY FURNISHED

Owners leaving for United States and must sell this new modern store and completely furnished home. Hot air furnace and garage, excellent lot. New furniture includes latest type electric ranges, washing machine, piano, radio, etc. Terms arranged. ... $8950

BERNARD & CO.

... FORT STREET B 5316

Evenings: B 6186

CITY LOCATION

Four 3-room self-contained flats. Each with complete bathroom. Front and rear entrances. A perfect revenue producer or home with income. Price only ... $8400

SIDE-BY-SIDE DUPLEX OAK BAY

On excellent street. Both sides vacant. Nice grounds, building in excellent condition. 3 garages. 3 furnaces. Both have separate entrances and back doors. Both suites have 3 bedrooms. Price for quick sale is only ... $12,600

J. H. Whittome & Co., Ltd.

... GOVERNMENT ST. B 4236

Evenings: B 1207

75 BUSINESS OPPORTUNITIES

GENUINE SACRIFCE OWING TO ILLNESS

Coffee Bar and Dining room ... located on a main road MUST BE SOLD IMMEDIATELY. This business is well known to everyone and has WONDERFUL POSSIBILITIES. Since October 1946 through the poorest season, it has shown a ... PRESENT OWNER HAS ... to sale. He is prepared to accept $3,000 or offer in order to make it possible for him to follow his doctor's orders to stop work. Particulars follow. Seats 47 people. Lease at $60 per month. Price includes ... and fixtures valued between $4,000 and $5,000. Revalue of tourist trade ... Get in right into this business at the ...

... $3900

Call Mr. Hawkes, B 3101, or Eves. G 5516

HAWKES FOSTER, LTD.

... DOUGLAS (JUST NORTH OF HIGH)

BERNARD & CO.

AUTO COURT

... $11,000

BERNARD & CO.

... $12,600

P. R. BROWN & SONS LTD

... BROAD STREET

Employment With Investment

ATTRACTIVE OPPORTUNITY

Increasing Sound Investment

Ideal Living Quarters

Pleasant Occupation

BOX 1877 COLONIST

CONFECTIONERY STORE

IN AN EXCELLENT LOCATION

This may ... a quarter at least ... $1500

Five-room apartment house showing an profit of ... 12 per cent net. Fairfield district ... $12,600

Fairfield guest house completely furnished ... living owner's apartment ... $21,000

DeMAWDSLEY & TODER REALTY

217 CENTRAL BLDG. G 594

APARTMENT BUILDING ... 10 ... furnished ... Price ... $8750

Please Ask for Mr. Bagshaw

THE B.C. LAND

& INVESTMENT AGENCY, LTD.

922 GOVERNMENT ST. G 411

BUSINESS SCHOOL FOR SALE

... OF HEALTH REASONS

Care of

3920 WEST 19th AVENUE

VANCOUVER, B.C.

ANTIQUE BUSINESS

A well established and centrally located antique business is now offered at a reasonable price. ... GOOD VALUE AT ... $6300

HIGH QUADRA

... Full price, with terms ... $6650

SPECIAL — $1500

DOWN buys ... rooms in perfect condition. Fireplace, hardwood floors, extra room in basement, furnace, separate garage. Dandy garden. Price ... $5750

McCANDLESS REALTY

... FORT STREET PHONE B 6111

BUTCHER BUSINESS. A thriving shop located on a main road. Fully equipped in every respect. Low overhead. 6-year lease. There is very little goodwill included at the price ... $6350

Call Mr. Hawkes, B 3101. Eves. G 5116

HAWKES FOSTER, LTD

1625 DOUGLAS ST. (Just North of B.C.)

75 BUSINESS OPPORTUNITIES

REVENUE $150 MONTHLY

Rooming-house, close in, two rooms for owner. Worthwhile buying at ... $7250

FISH AND CHIP BUSINESS

Good location. Big turnover. Lease.

NETS 20%

16 Housekeeping rooms, close in. Variable proposition. Price ... $30,000

Ask for Bert Shepe at

PAGE'S PICTORIAL REALTY

640 FORT STREET PHONE B 6108

VIEW REALTY LTD

641 YATES STREET G 6121

... Manager

76 EXCHANGE REAL ESTATE

FOUR ACRES CLEARED LAND, three-room cottage, drilled well, electric pump. Handy to village, low taxes. Will trade for ...

OWN A MODERN SEVEN-ROOM HOME ...

140 ...

VICTORIA EXCHANGE FOR NANAIMO

... PHONE ...

GEORGE RANDALL

77 LISTINGS CANCELED

... THAT MAN ...

... DRIVE NORTH ...

JOHNSTON & CO. LTD.

... B 5242 ...

3016 ...

77 LISTINGS WANTED

... for older homes

JOHNSTON & CO. LTD.

NO MATTER HOW ...

THAT MAN ...

... Phone ...

PAGE REALTY

... Real Estate Board of Victoria

ANNOUNCING

WE ARE ... Manager

CAPITAL CITY REALTY

Member Real Estate Board of Victoria

76 HOUSES FOR SALE

A SPECIAL — REVENUE

... furnace. Tenants supply own ... garden, lawn and flowers. Unusual ... bird-view dn. Full price ... $4950

2 ACRES — MODERN HOME

... Price ... $7950

GORGE DISTRICT

New stucco bungalow, ... $7350

FAIRFIELD

... Price ... $6950

WATERFRONTAGE

Situated at Langford Lake, 4-room bungalow consisting of living room and dinette overlooking lake. One bedroom and kitchen wired for electric range. Basement with furnace and drive in ... Price ... $9500

GOODSELL REALTY

133 PEMBERTON BLDG.

Phone B 3821 Res. G 3505

$5800 — POOL BAY ROAD — Four-room frame bungalow, living-room with fireplace, 3 bedrooms, full basement, furnace.

$5250 HAPPY VALLEY. Six-room house, large chicken house, dairy and rog house, 28 fruit trees, five acres of land all cleared.

$6900 CITY. New four-room stucco bungalow, two bedrooms, living-room with fireplace, modern kitchen, full high basement.

$8000 HIGH QUADRA. Modern six-room stucco bungalow, three bedrooms, full basement with extra room.

E. E. HEATH

630 YATES B 2183

REAL ESTATE INSURANCE NOTARY PUBLIC

Night Phones: B 6864 or G 3265

76 HOUSES FOR SALE

ATTRACTIVE BUYS CITY REVENUE

REVENUE $150 per month. Four suites ... $8400

LAKE HILL DISTRICT

MODERN FIVE-ROOM bungalow. Oil-O-Matic hot-water heating. Lovely rooms and most attractive. TERMS CAN BE ARRANGED ... $11,000

Mr. Reed, B 4677

CITY—CLOSE IN

... $5250

FAIRFIELD

... $6850

SOUTH OF OAK BAY AVENUE

... $8400

WITHIN CITY LIMITS

$3900 With only $2,000 down, takes this ... home. Revenue ... An attractive home with a large ...

STERLING WILL PAY FOR THIS

HOME WITH VIEW

... $9500

TURNOVER — $60,000

... $11,000

CAPITAL CITY REALTY

... Phone ...

CRAIG'S BETTER BUYS

LAKE HILL

... $9350

QUADRA STREET

... $9500

OAK BAY — OIL HEATED

... $9750

TUDOR BUNGALOW COLQUITZ

... $4950

BUILD YOUR OWN HOME $1400 CASH

... $1400

HOWARD B. CRAIG

Member of the Real Estate Board

Corner View and Quadra Office G 3222

Evenings: G 1216

SEMI-BUNGALOW 6 ROOMS

Fine family home. Lovely large living room with fireplace, dining room and one bedroom down, two large bedrooms up ... $7000

HIGH UP — LOVELY VIEWS

... Pembroke bathroom. Hardwood floors, cove cellings, tile sink. Basement with furnace, laundry trays. Separate garage. $4,500 will handle. Price ... $9500

GOODSELL REALTY

133 PEMBERTON BLDG.

Phone B 3821 Res. G 3505

$5800 — POOL BAY ROAD — Four-room frame bungalow, living-room with fireplace, 3 bedrooms, full basement, furnace.

$5250 HAPPY VALLEY. Six-room house, large chicken house, dairy and rog house, 28 fruit trees, five acres of land all cleared.

$6900 CITY. New four-room stucco bungalow, two bedrooms, living-room with fireplace, modern kitchen, full high basement.

$8000 HIGH QUADRA. Modern six-room stucco bungalow, three bedrooms, full basement with extra room.

E. E. HEATH

630 YATES B 2183

REAL ESTATE INSURANCE NOTARY PUBLIC

Night Phones: B 6864 or G 3265

76 HOUSES FOR SALE

RITHET — B 4251

OUR 19TH YEAR

OUR NEW MODERN OFFICES

NOW LOCATED AT

706 FORT ST.

Opposite Safeway Store

ALSO OUR NEW PHONE NUMBER

B 4251

OAK BAY

NEAR GOLF COURSE

OIL-O-MATIC HOT-WATER HEATING

A home ... $9750

FAIRFIELD

... $6950

OAK BAY

SPACIOUS SEMI BUNGALOW

... $12,900

PENTRELEW PLACE

AMONG NEWER HOMES

... $13,650

HIGH QUADRA WITH VIEW

... $7850

OAK BAY — A BETTER HOME

... $10,700

H. A. HUMBER LTD

6 ROOMS IDEALLY LOCATED FOR REVENUE

... $7350

OAK BAY EXCLUSIVE

... $12,600

OAK BAY EXCLUSIVE

H. A. HUMBER LTD

FAIRFIELD

LINDEN AVENUE

THE BEST BUY IN THE CITY

... $10,700

... $8600

CITY

2 LOTS — $1500 CASH

OVERLOOKING INNER HARBOR

... $5500

Hyland, Thomas & Collin

Members Victoria Real Estate Board

BERNARD & CO

B 5316

FAIRFIELD

... Price ... $6950

BERNARD & CO.

Member Real Estate Board of Victoria

... FORT STREET PHONE B 5316

Evenings

Mr. Bennett, G 9130 — Mr. Kennedy, G 4094

Mr. Ulrich, B 7134

76 HOUSES FOR SALE

THE B.C. LAND

& INVESTMENT AGENCY, LTD.

(Over 35 Years in Real Estate)

SEAFRONT COUNTRY ESTATE

OAK BAY (NORTH)

... $12,600

QUALITY AND CHARM

OIL-O-MATIC HEAT

... $7550

... $12,900

PENTRELEW PLACE

... $13,650

DOWNTOWN CORNER

HEISTERMAN & CO.

FRASER BISCOE OFFERS

A WELL KEPT HOME

... $5250

OVERLOOKING GOLF COURSE

... $6950

... $7700

AT ROYAL OAKS

... $7850

"THE HIGHEST"

... $10,750

FRASER BISCOE

GILLESPIE, HART & CO. LIMITED

$6650

$7350

$7450

$4500

$6300

$3000 ... $7350

$6500

$8500

$10,700

GILLESPIE, HART & CO. LIMITED

... FORT STREET

HIGH QUADRA

... $6650

HIGH QUADRA WITH WONDERFUL VIEW

... $5800

PENTRELEW PLACE

... $13,650

Terms can be arranged

Ask for T. B. Monk

J. H. WHITTOME & CO., LTD.

... GOVERNMENT STREET B 4236

Evenings: B 1207

76 HOUSES FOR SALE

KING REALTY

LIVE

... and the revenue from one ... $4500

See Mr. Roberts

RENT ON OPTION

... request

See Mr. King

HAVE YOU HEARD!

... basement and ... $7200

... $6950

... $7550

... $5250

... $3950

See Mr. Roberts and Mr. Mulcas

OAK BAY

... $9500

See Mr. ...

VACANT

... $7300

See Mr. ...

LABOR OF LOVE

... Agents

KING REALTY

... Agents to See If You Are ... Property ... Heard.

LOW PRICE REVENUE PROPERTIES

... $6950

... $7500

... $4700

... $6900

DUPLEX NEAR PARK

... $11,600

GORDON HEAD LOT

... $2500

ISLAND INVESTMENT CO. LTD.

... VIEW ST. PHONE G 7146-7

THE YORKSHIRE

A LASTER RECRUITER LTD

... FORT ST. B 7100

Evenings B 1805

EXCLUSIVE OUTSTANDING VALUE

... TO TOURIST TRADE

MAKE $250 to $400 A MONTH

$7500 ...

JUST LISTED

... $11,000

$5500 (Exclusive)

OUSTANDING INVESTMENT RETURN

15% NET

BERNARD & CO.

B 5316

OAK BAY

South of the Avenue

Attractive stucco bungalow, fully ... THREE BEDROOMS ... dining room, cabinet kitchen wired for ... Full concrete basement piped for ... garage. Price ... $10,700

BERNARD & CO.

Member Real Estate Board of Victoria

... FORT STREET PHONE B 5316

Evenings

Mr. Ulrich, B 3236 — Mr. Kennedy, G 4094

Mr. Bennett, G 9130

MARA, BATE & CO. LTD.
Serving Victoria Since 1861

UPLANDS SLOPE
We are fortunate in having just received THIS NEW LISTING of a MODERN COMPACT SIX ROOMED BUNGALOW with hardwood flooring throughout and two nice lot, beautiful garden with two fish ponds and numerous rockeries. Large living-room with fireplace and large windows, cosy dining-room and dream kitchen, beautiful four-piece bathroom. Large bedrooms. Basement has Automatic Oil H.W. Water Heating which supplies all heat. Concrete water tank in the basement. Summer Large garage. Carpeting, drapes and lamps extra. Drapes are interesting in that they are a house that will move with you when you move before long. Price $17,500
Terms: Vacant Possession. Drapes and Venetian blinds and curtains and blinds. Taxes only $130.
(Ask for Mr. Hepburn)

OAK BAY—SOUTH OF AVE. HALF A BLOCK FROM SEA
Delightful and most attractive hot-air heated bungalow in a beautifully kept garden. There is an excellent living-room with fireplace, dining-room (all with hardwood floors), modern kitchen with nook, four bedrooms, tiled bathroom with shower over tub, and a sun porch. Two bedrooms on main floor and one upstairs, or two bedrooms and a sleeping porch. Insulation and storm sash throughout. Transportation and school only one block away. Further particulars upon enquiry. Price $12,900
(Ask for Mr. Harrington)

WATERFRONT
An artistic bungalow, automatic heating, living-room, 4 views of sea and mountains. Ask about this a short time only $11,550
(Ask for Mr. H. Hope or Mr. Matthewson)

PEMBERTON ROAD WALKING DISTANCE TO TOWN
Ideal, hot-air heated 6-room family residence with sun porch, sleeping porch, 3 bedrooms, fireplaces, three-piece bathroom, basement, garage, etc. Price $9450
(Ask for Mr. Harrington)

NEAR JUBILEE HOSPITAL BRAND NEW
Very well-constructed 5-room stucco hot air heated bungalow with full size mesh basement. See this many unusual features. Call for an appointment to view. Price $8950
(Ask for Mr. Harrington)

OAK BAY—SOUTH
Attractive composite three bedroom home on one floor. Living-room, fireplace, drive-in garage. Oil-fired Matic heat. Price $7850
(Ask for Mr. Hope or Mr. Matthewson)

NEAR OAK BAY
We have an excellent home of six rooms. Living-room, dining-room, kitchen, three bedrooms. Hardwood floors. Basement. Hot water heat, double garage. Price $7450
(Ask for Mr. Hope or Mr. Matthewson)

UPLANDS LOTS
CADBORO BAY ROAD. Half acre, 130 feet frontage, overlooking golf course. An outstanding buy at $1750
MIDLAND WAY. 100 x 200 feet, with good view of Gypsies Mountains. Easily level, ready to build. Now offered at $1750
RUTLAND ROAD. Half acre adjoining park near beach. 100 feet frontage. Price $1790
BEACH DRIVE. Half acre with a glimpse of the sea. Level, treed, park, nearly beach. Price $2135
LANSDOWNE ROAD. Half acre, 85 feet frontage. Only remain to sell on high section. Price $2170
MOUNTDOWNY ROAD. Half acre, sloping, adjoining park, excavated and ready to build on. Ideal location. Price $2700
HUMBER ROAD. One acre waterfront, sandy beach. Beautifully treed. Completely sheltered. Price $5000
(Ask for Andrew Wright)

LIST YOUR PROPERTY WITH
MARA, BATE & CO., LTD.
610 VIEW STREET PHONE E 7124
Member Real Estate Board of Victoria

L. M. ROSEVEAR & CO. LTD.

FOR SALE
IMMEDIATE POSSESSION
A spacious five-room bungalow complete with basement, furnace, fireplace, entrance hall, modern plumbing, fine clear title, low taxes, only $4 monthly. Terms one-half cash, balance arranged. Price $4750

FOR SALE
IMMEDIATE POSSESSION
A four-room bungalow, no steps to climb, nice garden, fruit trees, etc. Low taxes, clear title. Price $4500

FOR SALE
IMMEDIATE POSSESSION
A five-room bungalow in the Market district, Saanich, complete with basement, garage, fireplace, etc. Approximately half acre. Terms: First payment $2,000, balance monthly. Price $5250

FOR SALE
IMMEDIATE POSSESSION
A five-room bungalow with basement, furnace, fireplace, built-in fixtures, in very good garden st. Humble. Terms one third cash, balance monthly.
OFFERS INVITED

L. M. ROSEVEAR & CO. LTD.
118 ROYAL TRUST BLDG. 612 VIEW ST.
Telephone G 8041

BUILT-IN MODERN FIXTURES
$6950—Five rooms with excellent furnishings included at the price. Basement, furnace, garage. Taxes only $32. Hillside District. THIS HOME IS IN WONDERFUL CONDITION INSIDE AND OUT. Floor plan comprises living-room with lovely broadloom wall-to-wall carpet, hall with carpet, two bedrooms, dandy bathroom, dining-room, kitchen (all covered with top quality linoleum). THERE ARE SOME OF THE EXTRAS VALUED AT MORE THAN $600. Built-in vanity with over-size mirror, chiffonier, built in children's bed and other fixtures that make one of the nicest midsize bedrooms we've seen. Kitchen range, drapes and curtains also included.
Listing 13-940.

$107.50 Monthly return, plus caretaker's suite. Revenue home close to town. A substantial home, redecorated inside and out. THIS IS AN ABSOLUTE BARGAIN, selling away under value at $5500
Call Mr. Hawkes, B 3188;
Or Sunday, G 8188

HAWKES FOSTER, LTD.
1016 DOUGLAS ST. (Just North of B.N.C.)

LOW-PRICED HOMES FOR THE WORKING MAN
$5000 AND UNDER
TERMS

VIEW ROYAL. Three-room bungalow, 3-pce. bath. Good size lot. Buy at door. Full price $3750
Listing 1-143

MARIGOLD. Four room bungalow, 14 dep. Lot 50 x 164. Several fruit trees. Low taxes and cash price. Price $3450
Listing 1-836

CLEARDALE—Brand new 4-room stucco bungalow. 3 bedrooms. Large lot. Price $4750
Listing 4-420

[illegible] $4600
Terms $1,000 to Handle—Listing 4-304

OFF DOUGLAS ST. WEST — Five-room semi-bungalow, 3 bedrooms. Full cement basement. New H.A. Furnace. Good garden. Taxes $33. Price $4750
Terms $1,750 to Handle. Listing 4-212

JUST OUTSIDE CITY. Five-room 2 storey, part basement. H.A. open fireplace. Half acre. Good soil. Fruit trees. Price $5000
Terms, $2,000 to Handle. Listing 4-116

OAK BAY—Small, 4 room bungalow, 1 bedroom room for another. Central. Large size. Needs decorating. Price $3150
Terms, $1,000 to Handle—Listing 7-038

ESQUIMALT—Six rooms, 3 bedrooms up, 1 down, 3-pce. standard bathroom, good size kitchen. Price $4750
Listing 8-443

ESQUIMALT—Five-room stucco bungalow. Fine size rooms. 3-pce. bath. Through hall. Price $4400
Terms, $1,200 to Handle—Listing 8-301

ESQUIMALT. Seven rooms 2-story 4-bedroom. Large 30-foot living-room. Real family home. Double lot. Price $4250
Terms, $2,250 to Handle. Listing 8-[illegible]

CITY. Five rooms, two bedrooms, 2 rooms to let. Ideal home or investment home. Price $4950
Listing 10-460

HILLSIDE AVE. Revenue [illegible] Price $4800
Terms—Listing 10-338

KENWOOD—Four-room stucco bungalow close to bus and stores. Various fruit trees. 50 x 120. Good condition, both inside and out. Price $4750
Terms, $2,000 to Handle. Listing 12-[illegible]

[illegible] $3950
Terms, $1,250 to Handle. Listing 12-[illegible]

For appointment to view above homes please call Mr. Gibson, B 3281 [illegible]

HAWKES FOSTER, LTD.
1015 DOUGLAS STREET

GORGE
[illegible] $7500
Phone Mrs. [illegible]

WATERFRONT
[illegible] $25,000

"SO NICE TO"
Come home to it the way you feel about this superb [illegible] Bungalow located in Oak Bay with sea view. It's the loveliest five-room bungalow we have for sale today. Has excellent floor plan with parquet oak floors in the hall, oak [illegible] large living-room and large [illegible]. The kitchen is a [illegible] large walk-in closet in the [illegible]. There is a four-piece Pembroke bathroom and full high basement with piped steel furnace and drive-in garage. Lot is 66 x 200 feet. Liberal financing can be arranged. Well be proud to show you this one. Full asking price $12,600
A. [illegible]
P. Hope Evenings [illegible]

COLWOOD SOMETHING DIFFERENT
[illegible] $6500
Cash or near offer. Terms can be arranged.

CABELDU & MAY, LTD.
1213 BROAD STREET E 7174

SIDE-BY-SIDE DUPLEX
[illegible] $13,650

OAK BAY IDEAL FAMILY HOME
$8750
[illegible]

CLOSE TO OAK BAY AVE
[illegible]

LANGFORD
$5500
[illegible]

ALEX G. HILL & CO.
620 VIEW STREET [illegible]

L. M. ROSEVEAR & CO. LTD.

A BARGAIN IN A MODERN BUNGALOW
WITH IMMEDIATE POSSESSION
[illegible] $12,600

WATERFRONT
[illegible] $18,900
Evenings
Mr. McArthur G 2420 M. Hurst G 256

L. M. Rosevear & Co. Ltd.
118 ROYAL TRUST BLDG. 612 VIEW ST.
Telephone G 8041

CEDAR HILL CROSSROAD
ONE ACRE all cultivated and in small fruits, strawberries, logans, raspberries, large fruits, apples, cherries, plums, pears, table garden, excellent soil. FIVE ROOM semi-bungalow, living-room with fireplace, [illegible] $7900
Evenings Mr. Crawford [illegible]

N. H. CAUFIELD
204 PEMBERTON BLDG. E 8033

FORCED SALE
[illegible] $4500
Please Ask for W. Jones
Evenings, B 3265
730 FORT STREET PHONE E 3613

PAGE & SNAPE
730 FORT STREET E 8168
EVENINGS E 3653

HICKS & FARRANT REALTY
1710 DOUGLAS STREET
"Paying No Problem"
OPP. H.B.C. STORE PHONE B 5101

OPEN FOR INSPECTION
[illegible] $9400

MT. TOLMIE $2500 DOWN
[illegible] $8000
Evenings G 1178

OAK BAY
[illegible] $14,000
Or Mr. Clarke Evenings E 1320

CLOSE IN — VACANT
PRICE $4500
$1000 DOWN
Five rooms 3-pce. bath. Drive-in garage. Good-size lot, low taxes, low monthly payments.
For Mr. Pearson Evenings A 6[illegible] 322Y

BUSINESS OPPORTUNITY
[illegible] $6500
Call Mr. Clarke Evenings E 1320

IDLE MONEY GATHERS NO INCOME
PUT YOURS TO WORK TODAY

HONEYMOON COTTAGE
$5250

12 ROOMS—4 SUITES
$6500

$1500 DOWN
[illegible] $7250

HICKS & FARRANT REALTY

CENTRAL REALTY

LANGFORD—BARGAIN
$4750

INVESTMENT
[illegible] $6750

CLOVELLY TERRACE
[illegible] $12,600

WATERFRONT
[illegible] $18,900
Evenings
Mr. McArthur G 2420 M. Hurst G 256

ARTHUR E. HAYNES, LIMITED

LOOK THESE OVER
THREE EXCLUSIVE LISTINGS
$1,000 CASH
[illegible] $4300

$1,000 CASH
Four rooms, 3 bedrooms and basement. Right in the [illegible] Subdivision and surrounded by new homes. Newly minor renovation. Balance $30 monthly. Good accommodation at the full price of $3600

Here is a snap if you have the cash. Winding up an estate. Location Craigflower Road and the bus line. One full lot [illegible] If you have all cash, the price is $4500. Take cash price $4500

Please Ask for W. Jones
Evenings, B 3265
730 FORT STREET PHONE E 3613

Four Rooms, 3-Piece Bathroom
Fireplace and Central Heat
Three Months' Fuel and Garden Planted
Attractive [illegible] Greenhouse
[illegible]
By Agents — Phone [illegible] E 3440
Open by appointment only.
The Price is RIGHT

A. A. GREEN REALTY CO.
804-806 GORDON STREET
Side of Coach Lines Phone E 8133

OAK BAY SPECIAL
[illegible] $5950

OAK BAY
[illegible] $7350

NEW — HIGH LOCATION CALIFORNIA STYLE
[illegible] $12,500

OAK BAY
[illegible] $5500
Evenings Mr. Earnshaw E 244

SAANICH
CLOSE IN, all on one floor, living-room 18 x 18, open fireplace, two bedrooms, [illegible] $8950

HOLLYWOOD PARK
[illegible] $5250
Evenings Mr. Earnshaw E 4244

JAMES BAY ONE BLOCK from the WATER
[illegible] $9450

FAIRFIELD—GONZALES
[illegible] $4850
Evenings Mr. Pearson E 9570

FAIRFIELD CLOSE IN
[illegible] $7350

HIGH QUADRA
[illegible] $3950
Evenings Mr. Pearson E 9570

VICTORIA WEST 408 EDWARD STREET
[illegible] $3500

414 EDWARD STREET
[illegible] $4600

LAKE HILL 1165 PALMER ROAD
[illegible] $4000

HIGH QUADRA
Quiet Location 12 [illegible]
$5750

SAANICH
Four Rooms. Full Basement
$4500

OAK BAY MONTERIY
South of the Avenue
[illegible] $7350

HAWKES FOSTER LTD
1015 DOUGLAS STREET

REVENUE
[illegible] $6650
[illegible] $3700
[illegible] $12,600
[illegible] $6500
Cash balance $40 monthly. Full price $4950
On the Above Ask for Mr. Russell, B 1926

VALLANCE & SAWYER LTD
G 8312 710 Broughton G 2031

[illegible] $7500
Ask for Mr. Lang

[illegible] $4950
Cash $1,750

LANGLEY REALTY CO.
210 CENTRAL BUILDING
E 6922
Inquiries on Sunday 10 to 11 [illegible]

METCHOSIN
Four-roomed cottage. Hot and cold water. Enclosed sink, chicken house. About ¼ acre, fenced. Bus passes. Price $3500
Mortgage $1,000. Monthly Payments
T. B. STONE

J. H. Whittome & Co., Ltd.
201 GOVERNMENT ST. E 4[illegible]

BOORMAN'S

OAK BAY CLOSE TO BEACH
[illegible] $9500

Boorman Investment Co. Limited

HIGH QUADRA
6 ROOM BUNGALOW
7 YEARS OLD
[illegible] $9900

NEAR OAK BAY AVE
4 BEDROOMS
[illegible] $7950

NEAR OAK BAY AVE
[illegible] $6000

HAWKES FOSTER, LTD.
1015 DOUGLAS STREET

SURPRISING VALUE
[illegible] $5950

HOME AND INCOME
[illegible] $12,600

PAGE'S PICTORIAL REALTY

GORGE VALE
REAL VALUE. This charming four-room white siding bungalow, seven years old, with full basement and hot air furnace. Very bright cabinet kitchen with nook, two fine bedrooms through hall, sun living-room, [illegible] $7700

WATERFRONT
[illegible] $12,600

FLEMING GARDNER CO.
[illegible]
Night Mr. Gardner B 4087

FOR MAY 1 HOME, GARDEN, REVENUE
This is a comfortable seven-room home 1½ miles from the City Hall. It has a bathroom and three rooms upstairs suitable for revenue, and four rooms with bath on ground floor. Full basement and furnace. Fireplace in living-room and attached garage. Three garden lots surround the house and the taxes are very low. Full price $7000
And on Terms
H. W. MILLER & CO.
1406 GOVERNMENT ST. G 6051

PEMBERTON, HOLMES
Real Values Since 1887

HIGH QUADRA THE HOUSE THAT RADIATES
[illegible] $12,750

OAK BAY—NEAR BOWKER
[illegible] $7950

HIGH QUADRA N.H.A. BUILT
[illegible] $8000

JAMES BAY
Walking Distance
$5250
[illegible] $9500

WATERFRONT SPECIALS
[illegible] $1150
[illegible] $1850
[illegible] $4000
[illegible] $1650

SEAFRONT HOME
[illegible] $20,500

NEAR ATHLETIC PARK
7 ROOMS, BELLS REVENUE
[illegible] $4750

CEDAR HILL SPECIAL
5 ROOMS
[illegible] $7700

Pemberton, Holmes, Ltd.

H. A. ROBERTS LIMITED

HIGH BURNSIDE
[illegible] $5250

GORGE WITH UNEXCELLED VIEW
[illegible] $7700

FAIRFIELD REVENUE PROPERTY
[illegible] $20,000

NORTH SAANICH
[illegible] $8500
[illegible] $5950
[illegible] $21,000

H. A. ROBERTS LIMITED
1712 DOUGLAS ST. (Opp. "The Bay")
B 3107
Member of the Real Estate Board
"WE COVER BRITISH COLUMBIA"

HIGH BURNSIDE
[illegible] ONLY $9950
INSPECTION BY APPOINTMENT

L. M. ROSEVEAR & CO. LTD.
118 ROYAL TRUST BLDG. 612 VIEW ST.
Telephone G 8041

N. H. CAUFIELD
204 PEMBERTON BLDG. E 8033

VICTORIA REALTY
[illegible] $7950

SHELBOURNE AND CEDAR HILL
$2500 Cash buys a beautiful four-[illegible] $7650

GORGE DISTRICT
[illegible] $5500

JUBILEE HOSPITAL DISTRICT
$4500
[illegible]

FAIRFIELD — 5 ROOMS
$4000 TERMS
[illegible] $7400

TWO FAMILIES — $2300
[illegible] $10,500

OAK BAY
UNOCCUPIED SEA VIEW
OIL HOT WATER HEATING
[illegible] $8950

HIGH QUADRA
$1000 DOWN
BALANCE $35 PER MONTH
[illegible] $11,000

LEACH & SPARKS

OAK BAY RICHMOND AVENUE
[illegible] $10,950
[illegible] $4950

HAULTAIN
[illegible] $5500
Evenings
Mr. McDonald B 1562, Mrs. Cooper G 5266

HALLMARK & CO.
[illegible]

L. M. ROSEVEAR & CO. LTD.

FOR SALE
Immediate possession. An exceptionally [illegible] Five rooms and [illegible] Pembroke bath [illegible] Venetian [illegible] Nice garden, lawn, fruit and [illegible] and a good buy.
ONLY $4950
TERMS: [illegible] cash, balance arranged
INSPECTION BY APPOINTMENT

L. M. ROSEVEAR & CO. LTD.
118 ROYAL TRUST BLDG. 612 VIEW ST.
Telephone G 8041

LLOYD'S
REAL ESTATE AND INSURANCE
G 3611 — PHONES — Res. E 3183

$6850 — DELIGHTFUL FOUR ROOM bungalow close to Wonderful garden. Cement basement with furnace. Garage. Close street.

$4950 — $1,700 DOWN or offer, and $30 a month. Nice FOUR ROOM home in Oak Bay. Utility room and bathroom.

78 HOUSES FOR SALE

BROWN BROS.

UPLANDS
FOUR BEDROOMS -
HOT-WATER OIL-O-MATIC

This home of pleasing architecture is in a beautiful setting of lawns and shrubs. [illegible] Asking price $23,000

Please Ask for Mr. Speed E 8605

UPLANDS — SEA VIEW

Owners have just [illegible] Terms $22,000

Please Ask for Mr. Speed
Evenings E 8605

OAK BAY

An ideal family home [illegible] Asking price $16,000

Please Ask for Mr. Irwin

WAITING FOR PRICES TO DROP?
N.H.A. SIX ROOMS PLUS
OIL-O-MATIC HEATING

[illegible] $9450

Owner, Leaving Victoria, Wants Quick Action

Please Ask for Mr. Betts. Evenings G 8359
Exclusive Listing

REDUCED FOR QUICK SALE

[illegible] $7700

Please Ask for Mr. Woodley. Eves. G 0750

CITY

Five-room bungalow [illegible] $7350

Open to Offers

Please Ask for Mr. G. Irwin

DON'T PAY RENT
LIVE FREE

A low down payment will put you in possession of a large comfortable seven room bungalow in [illegible] hot water heating. The [illegible] 1533 Richmond Avenue. An ideal home for retiring couple or would consider [illegible] $6500

EXCLUSIVE AGENTS
If Interested Ask for Mr. Betts
Evenings G 8359

LANGFORD WAY

A delightful English type cottage [illegible] $6300

Please Ask for Mr. Irwin

OPEN FOR INSPECTION
1483 EDGEWARE ROAD
CITY
COMFORTABLY FAMILY HOME

Located on a large [illegible] $6000

Please Ask for Mr. Woodley. Eves. G 0750

BROWN BROS. LIMITED
(Estd. 1912)
1125 BLANSHARD ST. PHONE E 1181
Member Real Estate Board of Victoria

NEWSTEAD'S SPECIAL
JUST A FEW STEPS FROM
ROCKLAND AVENUE

Beautiful nine room stucco semi-bungalow. Five lovely bedrooms, extra large living room, dining room and sunroom, tile kitchen. Full double plumbing. Hardwood floors, full cement basement. Hot air heat, drive-in garage. Lawns and gardens you would be real proud of. Please contact our office for an appointment to view this marvelous

$13 700

WEEK-END PARADISE

Modern six-room home on beautiful Langford Lake. Fully furnished including new electric range. Fine large [illegible] dishes, pots and pans, etc. Also cute two room cottage. Two garages. Sixty feet of sandy beach. Bus stops at your door. Terms. $7000

SAVE BUS FARES

Lovely family home of six rooms. Three large bedrooms. Full basement. Hot-air gas furnace. Garage. Walking distance from town. This is a real bargain. $5950

JUNE IS COMING

And the bride would surely love this new four-room modern stucco bungalow with hot-water heating. Separate garage. Extra large garden lot. Beautiful view. Don't miss this one $7600

NEWSTEAD REALTY
NEWSTEAD BUILDING
734 FORT STREET — PHONE E 7194
Specializing in Trades

We have listings of grocery stores, garage business, apartment blocks and rooming houses which can be purchased at reasonable prices. We would be pleased to show you any of these properties at your convenience. Apply

HEISTERMAN & CO.
1108 BLANSHARD STREET E 6181

78 HOUSES FOR SALE

HAGAR'S

OAK BAY SOUTH

Offered for sale for the first time this attractive stucco bungalow is situated on a [illegible] $9500

WATERFRONT

Secluded waterfront property [illegible] $3700

HURRY BE QUICK

Please Ask for James
Evenings E 8[illegible]

JUBILEE

In close and convenient [illegible] $5250

HAULTAIN

[illegible] $6200

OAK BAY SOUTH

[illegible] $8950

SPECIAL VALUE

[illegible] $10 000

HIGH FAIRFIELD

[illegible] $10 500

THREE BEDROOMS

[illegible] $10 700

MOUNT TOLMIE AREA

[illegible] $12,600

ROCKLAND AVENUE DISTRICT

[illegible] $13 650

LAKE HILL - WITH VIEW

[illegible] $15 000

PARKLIKE GRANDEUR

[illegible] $17 500

KER & [illegible] LTD

Member Real Estate Board of Victoria
Night Phones E 8490 E 8[illegible]

FAIRFIELD

[illegible] $11,900

OAK BAY

Attractive Tudor style home of 10 years [illegible] $21,000

KENNETH J. DAVIS
Real Estate and Insurance Agent
CAMPBELL BLDG. — 1000 DOUGLAS ST
Office B 5421 Res. B 7367

78 HOUSES FOR SALE

RIDINGS REALTY

[illegible] E 8721 or E 3023

"MUST BE SOLD"

This quite [illegible] $3200

Please Ask for Mr. [illegible]
Evenings E [illegible]

$1300 DOWN AND $35 PER MONTH

[illegible] $3700

NEVER BE QUICK BUT

Please Ask for James
Evenings E 8[illegible]

JUBILEE

[illegible] $5250

HAULTAIN

[illegible] $6200

OAK BAY SOUTH

[illegible] $9450

Owner, Leaving Victoria, Wants Quick Action

Please Ask for Mr. Betts. Evenings G 8359
Exclusive Listing

ULTRA MODERN
OIL-O-MATIC HEAT

[illegible] $12,900

Please Ask for Mr. Smith
Evenings E [illegible]

WATERFRONTAGE

[illegible]

UNIQUE WATERFRONT HOME
15 MILES FROM VICTORIA
ON SAANICH ARM

[illegible] $16,250

Listing 1267

Ask for Mr. [illegible] G 3246

P. R. BROWN & SONS LTD
[illegible] BROAD STREET PHONE [illegible]
Member Real Estate Board of Victoria
Evenings Mr. [illegible] G 3[illegible]

OAK BAY
CLOSE TO SEAFRONT

[illegible] $11,000

FAIRFIELD

[illegible] $6200

LAKE HILL

[illegible] $7000

FAIRFIELD

[illegible] $5250

FAIRFIELD

[illegible] $11,900

Please Ask for Mr. Vint
Evenings [illegible]

DeMAWDSLEY & TODER REALTY
817 CENTRAL BUILDING G 5941

LOVELY COUNTRY HOME
DRASTIC REDUCTION

Within 20 minutes' drive from Victoria [illegible] $17,500

GILLESPIE, HART & CO., LIMITED
611 FORT STREET PHONE G 1181
Member of Real Estate Board of Victoria

78 HOUSES FOR SALE

KER & [illegible] LTD

SPECIAL WEEK-END BUYS

SAANICH—CLOSE IN

Here is a [illegible] $7100

MUST BE SOLD

[illegible] $7500

OAK BAY
SOUTH OF AVENUE

[illegible] $7500

REDUCED HOME

[illegible] $8950

SPECIAL VALUE

[illegible] $10 000

HIGH FAIRFIELD

[illegible] $10 500

THREE BEDROOMS

[illegible] $10 700

MOUNT TOLMIE AREA

[illegible] $12,600

ROCKLAND AVENUE DISTRICT

[illegible] $13 650

LAKE HILL - WITH VIEW

[illegible] $15 000

PARKLIKE GRANDEUR

[illegible] $17 500

KER & [illegible] LTD

Member Real Estate Board of Victoria
Night Phones E 8490 E 8[illegible] G 6[illegible]

$6500

Close Rockland [illegible]
PHONE E 1087

W. S. TULL

FAIRFIELD DISTRICT

PLEASANTLY PRICED - 3 BEDROOMS
NEW RANCH TYPE BUNGALOW
[illegible] OIL HEAT

CALL RALPH, G 2349

78 HOUSES FOR SALE

P. R. BROWN & SONS LTD.

CITY—FERNWOOD

[illegible] $3700

FERNWOOD DISTRICT

[illegible] $4950

SAANICH — CLOSE IN

[illegible] $8200

4 ROOM STUCCO
$6300

[illegible] $6300

NORTH QUADRA AREA

[illegible] $5250

CRAIGDARROCH SUBDIVISION

[illegible] $10,990

Please Call Mr. Price at the Above Evenings [illegible]

OAK BAY EXCLUSIVE

[illegible] $15 000

P. R. BROWN & SONS LTD

ESQUIMALT DISTRICT

[illegible] $5500
[illegible] $5250

CENTRAL PARK DISTRICT

[illegible] $6950

GORGE DISTRICT

[illegible] $6700

ESQUIMALT DISTRICT

[illegible] $10,500

METCHOSIN WATERFRONT

[illegible] $8500

H. G. Dalby & Co. Ltd

[illegible] $21,000

"COZY 3 Room BUNGALOW"
Basement, Garage and Extensive View
$3700 WITH $1300 CASH

"LOVELY NEW BUNGALOW"
Hot Water Heat 4 Acres
Poultry Houses, 6 Miles Out

[illegible] $9500

TWINERTON & CO. LTD
624 BROUGHTON ST. PHONE E 5181
Please Call 1499

FAIRFIELD

[illegible] $11,900

OAK BAY

Attractive Tudor style home of 10 years [illegible] $21,000

KENNETH J. DAVIS
Real Estate and Insurance Agent
CAMPBELL BLDG. — 1000 DOUGLAS ST
Office B 5421 Res. B 7367

78 HOUSES FOR SALE

GEORGE RANDALL

HOME WITH INCOME

Just listed in James Bay district, 6 rooms there are 1 rooms bringing rents of $40 per month [illegible] $3700

FERNWOOD DISTRICT

[illegible] $4950

[illegible] $4750

HIGH QUADRA

[illegible] $5250

HOLLYWOOD

[illegible]

IMAGINE OAK BAY
$6300

[illegible] $6300

SOMETHING EXCEPTIONAL

[illegible] $11,000

[illegible] $10,500

GEORGE RANDALL

CRAIGDARROCH
5 BEDROOMS 2 BATHROOMS

[illegible] $13,650

OAK BAY
MODERN STUCCO HOME
H.W. HEAT

[illegible] $7950

DESPARD
MODERN STUCCO HOME
4 BEDROOMS

[illegible] $11,000

A MODERN STUCCO DUPLEX

[illegible] $10,500

MARIGOLD

[illegible] $6850

$1000 CASH WILL HANDLE
4 ROOM BUNGALOW
WITH BASEMENT

[illegible] $3650

R. H. DAVIES REALTY
[illegible]
MEMBER REAL ESTATE BOARD

ALTON & FLEMING
[illegible] PH. G 5[illegible]

BUNGALOW—6 ROOMS

$9999 [illegible]

LAKE HILL

$5500 [illegible]

OAK BAY

$8500 [illegible]

ESQUIMALT

$7700 [illegible]

CITY

$7850 [illegible]

SANDWICH AND COFFEE SHOP

$4400 [illegible]

78 HOUSES FOR SALE

FINANCIAL SURVEY LIMITED

FIVE-ROOM BUNGALOW
111 EAST MADDOCK

OPEN FOR INSPECTION

[illegible] $8200

SUNDAY, APRIL 24

WEDNESDAY, APRIL 27
1:30 TILL 5:00 P.M.

FOR SALE AT LESS THAN REPLACEMENT COST

[illegible] $9975

FULL PRICE $8400

[illegible]

LOVELY HIGH LOCATION

[illegible] $10,500

QUADRA — REVENUE

[illegible] $10,000

A BARGAIN

[illegible] $7950

NEAR WINDSOR PARK

HERE IS YOUR OPPORTUNITY!

[illegible] $7850

Near Offers Considered
Contact B. Anderson Evenings G 4106

ESQUIMALT SPECIAL

[illegible] $7650

Contact W. R. Kirkpatrick Eves. G 0723

LAKE HILL SPECIAL

[illegible] $7350

Contact M. Braithwaite Evenings G 6901

EXCLUSIVE

[illegible] $6300

Contact L. Kirk Evenings B 3787

JAMES BAY

[illegible] $6300

Contact M. Braithwaite Evenings G 6901

$750 DOWN

[illegible] $5250

1324 GOVERNMENT STREET
VICTORIA, B.C.
Phone B 1013 or E 4544

HOMES OUR SPECIALTY

[illegible] $15,000

Purchase and stock at cost

Four room bungalow, high location, lovely grounds, near Rice district. Price $5500

Rooming house, just off Fort Street. Eleven rooms, hot water heat. Realty a very fine home and over $100 per month revenue. Price on very easy $14,000

A lovely modern, almost new bungalow, Cedar Hill district. Large utility room, 3 bedrooms, large lot. A real $5750

Terms arranged

If you are thinking of building, we have a nice block of road land on Cedar Hill Road for sale cheap

THE CITY BROKERAGE
1012 BLANSHARD ST
Night L. Jones G 7[illegible]

78 HOUSES FOR SALE

FINANCE CORPORATION

HOME AND REVENUE

[illegible] $3500

[illegible] $3750

[illegible] $3500

[illegible] $2500

[illegible] $10,500

S. J. GRANT
720 ISLAND HIGHWAY, LANGFORD, B.C.
PHONE E 1[illegible]
OFFICE [illegible] RES. [illegible]

[illegible] $3250

[illegible] $4500

[illegible] $9975

FULLY MODERN
SEA VIEW

[illegible] $2000

[illegible] $5950

[illegible] $6200

REVENUE

[illegible] $1950

[illegible] $6750

P. W. HOUSE & CO.
E 3841 [illegible] Street E 8063
Evenings
Mr. [illegible] G 4106 or E 4106
WE STAY OPEN ALL DAY SATURDAY

SAANICH

A GOOD FIVE ROOM BUNGALOW [illegible] Bargain priced at $3200

LAKE HILL

A bargain [illegible] $6300 at terms

Contact L. Kirk Evenings B 3787

[illegible] $5500

Near offer

RENT BUY IN FAIRFIELD

[illegible] $6100

HOME LOCATORS REALTY CO.
I. Wheeler — 201 Central Bldg
Residence G 6816 Phone G 8316

FOUR BEDROOMS

A REAL FAMILY HOME WITH LARGE [illegible] $6500

JOHN GREENWOOD
1241 Broad Street

A BRAND NEW 4-ROOM BUNGALOW [illegible] $6300

1324 GOVERNMENT STREET
VICTORIA, B.C.
Phone B 1013 or E 4544

A MONEY IMMEDIATE POSSESSION [illegible] $6100

CADBORO BAY REALTY

BUYING OR SELLING [illegible] property is a serious business that requires legal, honest and detailed work. That is our business. Let us handle your property affairs. Your recommendation will be our greatest reward

One bedroom home for couple who desire the most beautiful home in the most beautiful setting. This bungalow cottage is available for only $6 000 cash

Owners Leaving City—Must Sell to Believe

2527 CADBORO BAY RD. PHONE G 6[illegible]

78 HOUSES FOR SALE

BRENTWOOD DISTRICT — 1½ ACRES [illegible]

BUNGALOW, FOUR ROOMS [illegible] hall, fully-tile bathroom, hot water heated, hardwood floors, [illegible] Venetian blinds, garage and [illegible] room with [illegible] 2½-mile [illegible] for bungalow in country, same value or less. Box 2051 Colonist.

BUILDING WITH 800 SQ. FT. TO BE moved off property. Has third-hand roof, double floors throughout. Wired for electricity. Toilet and wash basin. [illegible] stove [illegible] Could be [illegible]

BRAND NEW NHA STUCCO BUNGALOW [illegible] Cook Street. Contains large living room, [illegible] fireplace, two-piece Pembroke bath, [illegible] range, [illegible] garage. Phone [illegible]

BY OWNER, 4 ROOMS AND LARGE utility room. Large fireplace, 4-piece [illegible] tiled sink. Near Central Park. B 1941

BEAUTIFUL VIEW ROOM HARBOR [illegible] bathroom. $3,800. Phone [illegible]

CHOICE LOCATION

CLOSE IN, YET SECLUDED — BEAUTIFUL 5-room home, which the discriminating buyer cannot afford to miss, and at a price you can't match. Bright inside and out. Living room and dining room both open onto nicely landscaped [illegible] room. Three bedrooms downstairs. 3 rooms upstairs. A marvelous setup. Contact us about this right away. New. $13,700

GONZALES

Six-room semi-bungalow. Large living room with fireplace, guest size bedroom with built-in buffet, large [illegible] and pantry, one bedroom [illegible] A-1 for future up 2 bedrooms [illegible] Full, high basement. Large lot and garden. $7500

$1,500 CASH

WILL GET YOU a five-room house [illegible] $3950

KENNEDY REALTY

1214 Broad Street. Phone [illegible]

Member Real Estate Board of Victoria

OAK BAY — NEW [illegible]

OAK BAY — FOUR ROOM STUCCO [illegible]

FOR SALE BY OWNER NEW 5-ROOM [illegible] Phone [illegible]

FIVE ROOMS TWO BEDROOMS, DINETTE, entrance hall, living-room with fireplace, cabinet kitchen, four-piece Pembroke bathroom, [illegible] Phone B 7217. No agents.

FAIRFIELD NEAR BEACON HILL PARK and sea. A six-room house partly furnished, [illegible] garage, [illegible] price $8,500. Some terms. Phone owner [illegible]

FORCED TO SELL PAYING REVENUE [illegible] Very low down payment. House [illegible]

BRAND NEW NHA STUCCO BUNGALOW [illegible] Cook Street. Contains large living room, [illegible] fireplace, two-piece Pembroke bath, [illegible] range, [illegible] garage. Phone [illegible]

FAIRFIELD — NEW STUCCO BUNGALOW [illegible] large living, dining, [illegible] Pembroke bath, [illegible] view. No agents. B 5154

FAMILY-SIZED SIX-ROOM HOME FULL cement basement, gas furnace and [illegible] Phone [illegible]

FOUR-ROOM COTTAGE, PRICE $[illegible] terms. 3041 Tillicum Road. Apply after 6 p.m.

FIVE ROOM MODERN BUNGALOW [illegible] lot, location. Owner, B 6787. No agents.

FOR SALE $[illegible] FURNISHED FLOAT [illegible] on Shawnigan Lake near girls [illegible] Apply Monday.

FIVE ROOM NEWLY DECORATED GARAGE in basement, new furnace, good [illegible] Terms $6,250. G 6[illegible]

FOR SALE BY OWNER 1824 LILLIAN [illegible] Phone E [illegible]

ENGINE SACRIFICE OWING TO ILL [illegible] consisting of two stores, both modern and [illegible] large [illegible] with fireplace, dining-room, breakfast room, [illegible] Pembroke bath, [illegible] range, [illegible] Phone [illegible]

GORGE DISTRICT — CEDAR SHAKE [illegible] bedroom, [illegible] Phone B 2631 or G 3100

HAS [illegible] OAK [illegible]

HAS [illegible]

HAS [illegible]

HAS

Vancouver Island News

—From Colonist Correspondents—

BUILDING NEW BRIDGE OVER FRENCH CREEK

(Photo by R. O. L. Ami)

Pictured above is new bridge being built by Provincial Department of Public Works over French Creek at village of [illegible] on Canadian Highway leading to Alberni Valley. Steel work has been completed, and start made on decking. Temporary bridge at side has been in use since last year. Coombs is farming centre with population of 420, located west of Parksville.

Tofino Chamber Urges Government To Close Small Gap in Road to Coast

[illegible] on the west coast of Vancouver Island.

A far back as 1942 the Dominion Government decided that Tofino would be the terminus of the Canadian Highway. [illegible] the Government constructed a [illegible] to a new wharf at Tofino [illegible] Vancouver and Vancouver Island Highway.

NO MAJOR PROBLEMS

The building of the 30-mile stretch over 700 feet and [illegible] no major engineering problems [illegible] would bring the 30-year old Government project to completion.

Chambers of Commerce in Alberni, Port Alberni, Ucluelet and Tofino are [illegible] the Alberni-Tofino [illegible] the party to continue [illegible] efforts to [illegible] have this road completed at the [illegible] present date.

To the residents of the district bring the Pacific Highway [illegible] the completion of this road means the progressive development of an area of great potential wealth in [illegible].

5,000,000 Seedlings Planted On Vancouver Island To Date

B.C. Forest Service officials announced yesterday that more than 5,000,000 Douglas fir seedlings have been planted to date under the 1949 reforestation program.

Plantings will continue for two more weeks and it is expected that 7,500,000 trees will be planted on Vancouver Island this season.

Last year more than 10,000,000 seedlings were planted on logged-off areas of the Island. The 1949 program has been shortened because of lack of trees caused by Winter nursery damage.

CHANCES IMPROVED

The comparatively dry Spring has been [illegible] planting seedlings but has [illegible] planting crews to work [illegible] Recent rain will improve the chances of survival of the planted trees.

The Forest Service at Campbell River has used High School students and their teachers to help in the plantings during the Easter vacation. One forester reported the students and teachers have done very good work.

FIRST COMPLETED

First project to be completed is at Tahsis on the West Coast, where the planting of 400,000 trees is expected to be finished this week-end.

This is the largest planting program ever accomplished on the west coast of Vancouver Island.

The last project to be completed will be at Great Central Lake where planting is expected to continue until May 7. The service is also planting in the Cowichan Valley.

About 1,000,000 trees are being planted on the Island by private industry.

May Require Bigger Homes

PARKSVILLE, April 23.—Marce Heuschlinck was appointed dog licence collector and poundkeeper for the village of Parksville at a recent meeting of the village commissioners.

Among other business discussed was the amending of the building by-law to the effect that all future dwellings within the municipality shall contain not less than 800 square feet of floor space instead of 400 feet as was previously required.

Arrangements have been made to have the right of way on Temple Road cleared in preparation for the laying of the water pipeline. Commissioners are investigating the possibility of a garbage collection by-law being drawn up.

Duncan District News

DUNCAN, April 23.—Brig.-Gen. H. Bodart, officer commanding B.C. area, inspected the 108th Battery, 66th L.A.A. Regiment (Reserve Army), in the Duncan Armoury Wednesday evening. Active recruiting has been going on for some time and the local unit is reported to be very efficient in its training. The public was invited to the inspection. Also attending were members of the local advisory committee, composed of Mayor J. C. Wragg, I. Matthew, president of the Canadian Legion, Major G. H. Weston and R. F. Barnes.

• • •

Maj.-Gen. G. R. Pearkes, V.C., M.P., has notified the Duncan Dominion Day Carnival committee of his acceptance of their invitation to officially open the Dominion Day event at the Athletic Park, Duncan. The committee is going all out to put on the biggest show yet and it is expected that last year's estimated crowd of 14,000 will be surpassed. New bleachers are being erected to take care of the large crowds expected to attend the two-day baseball tournament.

• • •

The Adanac Construction Company, Vancouver, has been given the contract to rebuild Canada Avenue from the Agricultural Hall to the city boundary—all of Ingram Street and Boundary Street. While this is a major job, the economies that have been practised by the council will enable them to pay for same with funds on hand.

• • •

Now that a date for the forthcoming provincial election has been chosen the different parties in the district are getting warmed up to the task of trying to get their platforms over with the people. The Coalition Party will select its standard bearer next week and is expected to put on an active drive to recapture this seat from the C.C.F. The unknown quantity is the large increase in the number of voters on the lists. There has been a large influx of Prairie people to this area since the last election. S. Guthrie is the present member.

Weather Forecasts

West Coast of Vancouver Island—Cloudy with scattered showers. Winds northwesterly 30 m.p.h. Little change in temperature.

East Coast of Vancouver Island—Cloudy with showers clearing in the late afternoon. Winds southwesterly 15 m.p.h., occasionally reaching 25 m.p.h. Little change in temperature.

Prison Terms Handed Down In Three Cases

NANAIMO, April 23.—Justice J. O. Wilson in Assize Court today handed down sentences on three cases in which the jury brought in verdicts of "Guilty".

Lloyd George Moffatt, Power River, jointly convicted with Albert Pitton on theft of a steer at Hernando Island, property of Michael Manson, was sentenced to 60 days in jail. The jury made strong recommendation for leniency.

Crown Prosecutor F. Cunliffe said he had instructions that Pitton had convictions for possession of stolen goods and taking a car without consent, which Pitton admitted. He was sentenced to six months in jail.

Edward John Evans of Ladysmith, convicted of "uttering a forged cheque", was sentenced to 60 days in jail. The jury recommended leniency.

Nabil Nesim, Nanoose Logging Operator, convicted of possession of [illegible] spear bars and a [illegible] property of Brandel Stewart & Wood, Port Alberni, was sentenced to nine months in jail to start from today.

Farmers Busy On New Plans

PORT ALBERNI, April 23.—Through a revided and lively interest on the part of the 35-year-old Alberni District Farmers Institute agriculture in Alberni Valley looks ahead to expansion.

The past year for the organization has been a busy one devoted to improvement of herds and conditions, poultry, milk and produce generally, and a consistent fight against diseases of animals and poultry.

The Winter witnessed a series of lectures by university and Government officials on a wide variety of farm topics including agriculture, engineering, land clearing, field crops, small fruits, poultry, animal husbandry and animal pathology.

The institute has been active in the promotion of the annual district Fall Fair. It sponsors boys and girls calf and poultry clubs, field days and tree-pruning exhibitions and went so far as to take up the matter of artificial insemination for study to see if it could be practised here economically.

ROOM FOR FARMS

The Alberni Valley, while primarily a lumbering territory, contains many good farms and there is room for more. Under the aggressive policy of the Farmers Institute the possibilities of expansion appear bright.

Heading the institute for a second term is Frank Allen who came out of the services to take a ten-acre farm under V.L.A. Behind him he has a strong executive of older members who are backing him heartily in his spirited endeavors. They are Donald McKinnon, vice-president; Thomas Grieve, secretary-treasurer, and Charles Chase, R. Busby, Percy Forbes, Ted Thompson, Leslie McKinnon, Gus Woodske, James Strick and Elliott Bayne, directors.

Legion Branch Holds Meeting At Cobble Hill

COBBLE HILL, April 23.—A number of members of Branch No. 191, Chemainus, were welcome guests of Cobble Hill Branch No. 226, Canadian Legion, at their regular meeting held recently. Comrade George Saunders, president, welcomed the visitors.

Three new members were admitted: R. G. Chadwick, Richard Brown and Jack La Fortune.

The financial statement read by the secretary-treasurer showed the branch to be in a sound position. Reports were also given by the transportation committee, the sick and relief committee, and from the delegate to the Zone Council who informed the meeting that the immediate past president had been elected to the office of zone commander for the Cowichan and Gulf Islands Zone.

Floyd Bendle, president of the visiting Chemainus Branch, spoke briefly.

The following members were elected delegates to the provincial convention in Victoria, May 22 to 25: George Saunders and A. G. B. Lewis with J. A. Murphy as alternate.

A. G. B. Lewis was presented with a past president's badge in recognition of his service as president during the formative stages of the branch. Mr. Saunders made the presentation, paying tribute to the work performed by Mr. Lewis.

Following the meeting Legion members joined with members of the Women's Auxiliary for dancing and supper.

Members of the Women's Auxiliary held their meeting the same evening with Mrs. W. White in the chair. Members of the Chemainus WA were guests with several other visitors.

Regular business was attended to, which included an invitation to a card party by the Malahat Branch, on May 13.

CATTLE RUSTLERS BUSY

CAPETOWN, (CP).—The meat shortage here now is so acute that cattle rustlers have started operations on a large scale. Slaughtering stolen animal almost as soon as they have been removed from farmers paddocks. Apart from small stock thieves recently stole pedigree stock worth more than $1,000 and sale at [illegible] $4,000.

THE CORPORATION OF THE DISTRICT OF SAANICH

TENDERS FOR PRINTING

[illegible]

The Importance of Teen-age Regularity —

By helping to stimulate the action of the bowels, kidneys, liver and stomach, B.B.B. aids teen-agers over those unregulated periods. It aids in the elimination of wastes and impurities from the body. The result is often a smoother, clearer skin.

Burdock Blood Bitters—sold at all Drug Counters. Ask for it today.

BURDOCK BLOOD BITTERS

Good News for

Home Owners . . . and

Citizens 45 Years of Age and Over

This company adopts as a principle the employment of skilled workers 45 years of age and over, who owing to their age sometimes find it difficult to secure regular employment.

Home owners and business people will have the satisfaction of having their work done by fully qualified workers with the added advantage of years of experience. When you require any kind of work done, telephone and we will submit an estimate.

WE SPECIALIZE IN:

Renewing and Repairing Roofs, Furnaces, Chimneys, Stucco, Cement, Plaster, Gutters, Downspouts, Painting, Woodwork, etc., and all other repairs and alterations around your home.

SEABOARD HOME SUPPLY CO.

1006 BLANSHARD ST.

OFFICE PHONE: G 3822

Let Us Submit a Reasonable Estimate for the Job You Want Done

Presentation to Mark Triple Safety Award

Presentation ceremonies at Port Alberni April 29 and 30 will mark a record event: the winning of the National Safety Council's Distinguished Service to Safety Award by the three H. R. MacMillan Export Co. Ltd. operations in the Alberni area.

Alberni Plywoods Ltd. and Alberni Pacific Lumber Co. Ltd., saw mill operation, each win the award for the second consecutive time. Alberni Pacific Lumber Co. Ltd. also obtained wins the award for the third time and shares with the White River Logging Company of Finlayson Arm, Vancouver Island, the honour of being the first logging enterprises to win this award in North America.

TWO CEREMONIES

Presentation of the award will be made by H. R. MacMillan to Mr. Howe, managing director of the Seattle Division National Safety Council. The presentation will take place at 4:00 p.m. Friday, April 29, in the port of Alberni. Employees of Alberni Plywoods Ltd., Alberni Pacific Lumber Co. Ltd. and sawmills from the MacMillan Alberni operations will be present on this occasion.

On Saturday, April 30, at 8:30 p.m. there will be a dance and party for the employees, their wives and guests. A total of 2,000 people will be present at the Arrow Dell Hall where the event takes place. There will be a short program, the evening when Mr. MacMillan presents the plaques and pennants to employee representatives.

PLAN AMATEUR NIGHT

SOOKE, April 23.—Sooke Volunteer Fire Dept. will hold a talent amateur night in Sooke Community Hall on Friday, April 29 at 8 p.m. Changes, solos and instrumentals.

Branch Approves New Hall Plans

CHEMAINUS, April 23.—Plans for the new Legion Hall were approved at the monthly meeting of Branch 191, Canadian Legion. Committee members H. Lewis, G. Adams, R. Lusk and F. Bonnington indicated renewed activity in the building foundation.

It is hoped to have the hall ready for use before the end of the year. G. Saunders was the financial advisor to the building committee.

The entertainment committee reported that the Gay Nineties Revue will be staged Wednesday, Friday and Saturday nights of this week by the Legion Glee Club under the direction of Mr. Ewart and Mr. Ashing.

In recognition of Glee Club members' services they will be entertained in the near future by members of the Legion and the Women's Auxiliary.

Plans were completed for the VE Day dance, to be held May 7.

Woman Drowns Off Island Coast

ALERT BAY, B.C., April 23 (CP).—Mrs. Willis Johnson, a fisherman's wife, drowned yesterday near Alert Bay, Quadra Island, here.

A report to police said she fell in the husband's gillnet boat.

Funeral arrangements have been entered for she [illegible].

Buy NOW... Pay LATER

USE THE B. F. Goodrich Thrifty BUDGET PLAN

CONVENIENT TERMS

Enjoy the safety and security of new tires . . . pay as you drive . . . use our convenient Thrifty Budget Plan . . . buy at cash prices . . . low down payment.

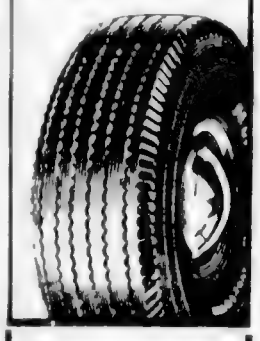

TERGESON BROS.

1111 BLANSHARD STREET

Phone E 7541

• LEGAL SERVICE •

SUBJECT:

Prudence

Consult a Lawyer

PUBLISHED BY THE LAW SOCIETY OF BRITISH COLUMBIA

Ye Old Brewmaster Says—

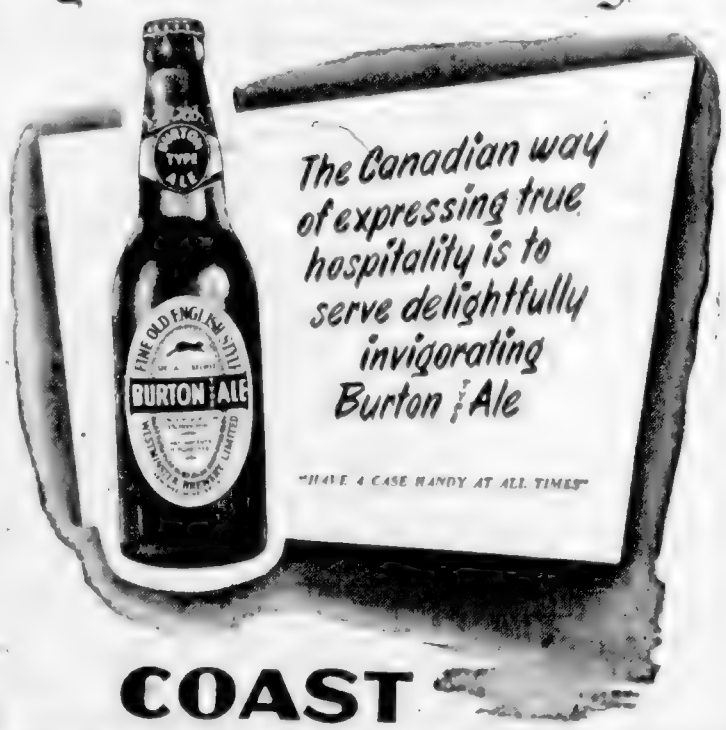

The Canadian way of expressing true hospitality is to serve delightfully invigorating Burton Ale

"HAVE A CASE HANDY AT ALL TIMES"

COAST BREWERIES LIMITED

THE PRIDE OF THE PACIFIC

FINE OLD ENGLISH STYLE only 20¢

VANCOUVER • NEW WESTMINSTER • VICTORIA

This advertisement is not published or displayed by the Liquor Control Board or by the Government of British Columbia

Finance–Commerce–Markets

New York Stocks

NEW YORK, April 23 (AP).—The Stock Market ran into heavy weather this week before reaching clear waters today.

From Monday through Friday nearly $1,500,000,000 was lopped off the market value of all shares listed on the Exchange. Demand revived Saturday and a small part of the week's losses retrieved.

Business in the week was comparatively mild. On Thursday, though, the market took one of the worst lickings it has had this year. A degree of stability appeared on Friday but today a decisive upward trend developed.

Buying during the short session was well distributed, with almost every group of stocks sharing in the improvement. Gains ranged from fractions to around a point.

Volume amounted to 940,000 shares, in contrast with 410 000 a week ago. Of the 674 individual stocks which traded, 364 advanced and 123 declined.

The Associated Press average of 60 stocks moved up .2 of one point to 82.8, the only gain of the week. At the close a week earlier the average stood at 64.

The Thursday break in the market carried the general average to a low since February 28 and not far from the 1948-49 low.

DOW JONES' AVERAGES

Thirty industrials, 172.76, up .54.
Twenty railroads, 47.45, up .30.
Fifteen utilities, 38.38, unchanged.
Sixty-five stocks, 68.77, up .17.
Volume, 940,000 shares.

(H. A. Humber Ltd.)

	Close
American Can	97 ¼
American Tobacco	64 ¼
American Smelting	43 ¾
American Tel. & Tel.	149 ¼
Anaconda Copper	30 ¼
Atlantic Refining	9 ¾
Bethlehem Steel	29 ¼
Bulova Watch	17 ¼
C. & O. Railway	33 ¾
Chrysler	80 ¾
Con. Edison	22 ¼
Con. & Southern	13 ¾
Dupont	180 ¼
Eastman Kodak	44 ¾
Erie R.R.	7 ¾
General Foods	46 ¼
General Electric	37 ¼
General Motors	57 ¾
Great Northern	38 ¾
Int. Harvester	34 ¼
Int. Nickel	37 ¾
Iowa Theatre	13
New York Central	11 ¼
Norfolk Western	50 ¾
Northern Pacific	13
Pac. Gas Elec.	21 ¼
Proctor Gamble	57 ¾
Pub. Ser. N.J.	31 ¾
Radio Corp.	14 ¼
Reo Mot.	3 ¾
Reynolds Tob. "B"	40 ¼
Sears Roebuck	38 ¾
Southern Pacific	21 ¾
Sou. Cal. Edison	25 ¼
Southern Railway	33 ¼
Texas Corp.	53 ¼
Union Carbide	34 ¼
United Aircraft	31 ¾
U.S. Steel	32 ½
Westinghouse Electric	34 ¾
Woolworth	44 ¼

Vancouver Stocks

(Hagar Investments, Ltd.)

OILS	Bid	Asked
Anaconda	1	17
Anglo Canadian	3.75	4.00
A.P. Con.	.22	.23
Atlantic	.08	.09
British Dominion	.28	.30
C. & E. Corp.	4.00	4.50
Calmont	.41	.43
Calgarth	.13½	.17
Central Lodge	.90	1.00
Commoil	.36	.45
Commonwealth	.65	.75
Deloro	.30	.35
East Lodge	.31	.35
Empire Oil	.04	.05
Federal	.07	.09
Hasaga	.10	.12
Home Oil	10.75	11.00
Homestake	1.00	1.05
Imperial Oil	34.75	35
Int. Petroleum	9.00	9.25
Leduc	.07	.09
Leduc West	.05	.07
McDonald Oscar	13½	15
Mercury	.10	.13
Okalta	2.30	2.40
Pacific Pete	2.30	2.45
Royal Canadian	.08½	.09
Spooner	.08½	.09
Spring	.15	.17
Stanwell	.14	.16
Superior	.41½	.46
Vanalta	.30	.34
Vulcan	.30	.35
Royalite	5.40	6.45

MINES

	Bid	Asked
Bayonne Cons.	.06½	.07
Bralorne	9.75	9.85
Bridge River Con.	.14	.15
Brook	.03	.05
Cariboo Gold	.13	.16
Cariboo Prince	1.75	1.90
Chalmers	.04	.04½
Chimaro Copper	.05	.07
Cobalt Co.	.14	.17
Coast Copper	.04	.05
Cons. Mining & Smelting	34.00	34.25
Dorval Siscoe	.14	.15
Dyna-Montana	1.00	1.20
Pacific Nickel	.13	.14
Fond Creek	6.12	6.25
Pioneer Gold	3.55	3.65
Premier Border	.08	.08
Privateer	.16	.17
Quatsino Copper	.04½	.06
Reeves McDonald	2.00	2.10
Rena Gold	.08	.09
Sheen Creek	1.30	1.50
Shiloh Premier	.30	.36
Silver Ridge	.14	.16
Tonk	.05½	.06
Venzuela	.10	.12
Wenmacker	.03	.05

INDUSTRIALS

	Bid	Asked
Bawlf A	1.00	1.25
Canadian Western Lumber	3.00	3.25
Canadian Breweries	3.00	3.25
Canadian Hydro

THINK OF IT!

Rug and Chesterfield CLEANING

In Your Home, Office or Place of Business

All Rugs, Carpets and Upholstered Furniture Cleansed A.M. — Ready P.M.

And the Walls Came Tumbling

By JOSEPH McCORD

CHAPTER XXV Continued

CAMEL

Rug and Chesterfield

CLEANERS

Phone E 8916/

SATISFACTION SPRINGS FROM THE

ART OF RADIO REPAIRING

See P. 66 Classified Telephone Directory

LITTLE LULU

"Don't be a public pest — use KLEENEX!"*

LITTLE LULU SAYS: . . . Block that sneeze and those germs with soft, strong Kleenex Tissues to help keep colds from spreading. Be considerate in another way, too. Don't just "drop the Kleenex" — use that waste basket!

Softer! Stronger! Whiter! Canada's favourite tissue comes in a variety of sizes!

*T.M. Reg.

RESTAURANT STOOLS

CHROME-PLATED PEDESTAL

"THE BEST IN TOWN"

On Display at

VARIETY WOOD PRODUCTS

650 MONTREAL ST PHONE G 1833

★

STORE AND RESTAURANT COUNTERS AND FIXTURES OUR SPECIALTY

— ESTIMATES FREE —

BEST IN ROOFS! — BEST IN ROOFS!

DUROID

THE BEST IN ROOFS

A full range of colors to choose from

GRAY GREEN — FOREST GREEN — RED

NOT SECOND BEST BUT THE BEST

IN MATERIALS AND GUARANTEED WORKMANSHIP

for FREE Estimates Call B 2139

Immediate Courteous Attention Given to Your Call

A Full Line of Rolled Roofing—Gums Building Papers—Tar Papers

BEST IN ROOFS

VICTORIA RETAIL LUMBER

1901 GOVERNMENT ST. (At Chatham) B 2139.

WELL . . . FOR CAT'S SAKE

IT WON'T BE LONG NOW . . . in fact . . . [illegible] around here there'll be a real blessed event. For a long time we wondered if OUR kitty was a male or female . . . a neutral cat. Recently one day quite out of the blue A [illegible] kitty in a [illegible] We tried everything [illegible] depart, but she [illegible] her away as W[illegible] this [illegible] . . . so we taxied the beast. [illegible] . . . ladies be courteous [illegible] her away as W[illegible] this [illegible] was just [illegible] little. By here [illegible] mother [illegible] mother. A perfect [illegible] THIS chesterfield [illegible] instead of three [illegible] has [illegible] two. Wow [illegible] pretty [illegible] need to [illegible] keys. As [illegible] been getting extra [illegible] a fresh egg each day [illegible] in her box [illegible] And [illegible] hidden beneath the G.F. [illegible] teeth. And again today, all over the vacuum was used [illegible] on her fur. NOTHING it seems gives her such pease as [illegible] unconcerned [illegible] to relax & release. She rolls over & over then arches her back, as the G.F. puts out her tongue [illegible] but today as the air did in to [illegible] the nozzle [illegible] went her full out. She didn't seem to mind the G.F. and but father enjoyed [illegible] the more instead. So [illegible] like a kitten or maybe a pair [illegible] to be cute [illegible] with THIS pre natal care. I gotta finish this [illegible] to stretch a leg, bend [illegible] change [illegible] CRACK ANOTHER EGG

Humber's

HUMBER'S WAREHOUSE

ARE THERE ANY AUTO COURT READERS in the house?? Could you use 4 room sized British Axminster Rugs?? All the same pattern, all 7-6 by 9 . . . seamless . . . take the 4 of them for $140.00 Neutral ground, with small conventional all-over design in green. Free delivery . . . anywhere . . . anytime.

Venetian Blinds

Made in Victoria by "Nulite"

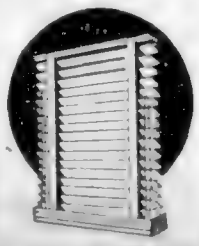

Featuring "KORD-KEY" and 24-S Flexalum

Our famous Nulite Blinds are made of Flexalum, easy-to-clean plastic finish slats and are smartly tailored to your requirements. A variety of lovely shades from which to choose. Order now!

Free Estimates—No Obligation

NULITE

VENETIAN BLIND SERVICE

J. G. LEIGHTON, Prop.

148-A Superior St. - E 8515

LI'L ABNER — *The Proof Is in the Beating!!* — By Al Capp

RIP KIRBY — By Alex Raymond

BLONDIE — *Tricks of the Trade* — By Chic Young

MARY WORTH'S FAMILY — By Dale Allen

JOHNNY HAZARD — By Frank Robbins

POP — *Face Facts!* — By J. Millar Watt

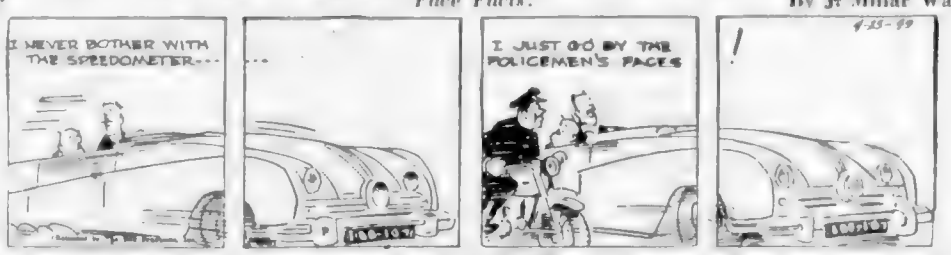

MUTT AND JEFF — *April Showers Bring Forth the Dummies* — By Bud Fisher

THE NEBBS — *What's in a Name?* — By Hess

PENNY — By Harry Haenigsen

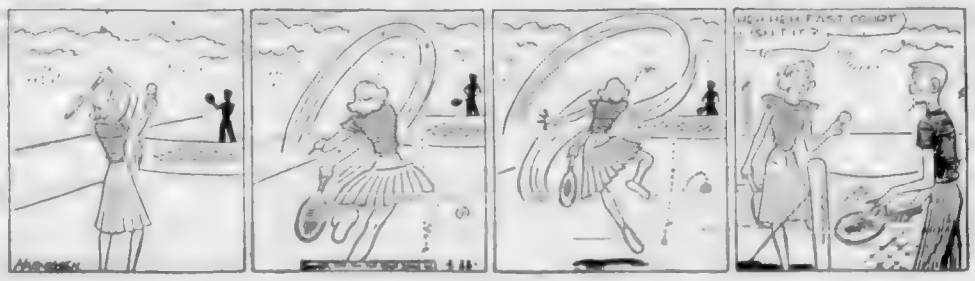

LOW COST OIL HEAT

KEMAC-F60

PRICE.... $252.00 Installation Extra, or we will give you a check-up inspection after you install it yourself, at no charge.

AUTOMATIC OIL-FIRED FLOOR FURNACE [illegible] and uses the same burner head principle as the larger oil furnaces.

THE KEMAC Oil Furnace is designed to give automatic heating in small homes WITH OR WITHOUT BASEMENTS. It is suspended from the floor joists and installation costs low.

THE FLOOR GRILLE is made to rest flush with the finished floor.

THE BURNER operates from a low to a high fire by thermostat control, giving any temperature desired.

WHILE THE MAIN BODY OF COLD AIR is taken [illegible] the sides of the hot air channel, additional [illegible] can be installed satisfactorily to a distant part of the house.

FUEL—Nos. 1, 2 or 3 fuel oil furnace or stove oil. Minimum fuel capacity, 2.5 Imperial gallon per hour on high fire.

OUTPUT—52,000 B.T.U. at the register.

Grille Dimension—27" x 33"
Floor Joist Opening—Size 26½" x 32¼".
Smoke Pipe Size—6 inches
Casing Dimensions—Width 24", length 36", depth 36".

B.C.R. AND AGENCIES
715 VIEW ST.
E 6822 - B 3119

PHOTO AND PLAN BY "HOME BUILDING IN CANADA"

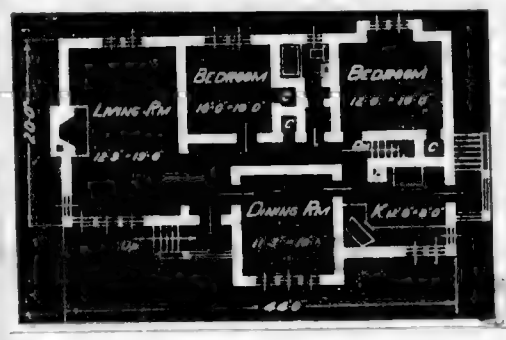

HOUSE NO. 694

Many Canadian families [illegible] this home, in West Vancouver, British Columbia, fits the bill very well. It has five compact rooms designed for convenient living, with an exterior that is sure to please. Outside walls [illegible] siding. [illegible]

[illegible] solution if it proves feasible." S. Adulation.

VALUABLE TOP SOIL

If a [illegible] potatoes are [illegible]

Give Care to Framework In Planning Your Home

Framework is a stage of construction [illegible] for practically every one expect a finished home. It is well, indeed, if it is, for even and only the most experienced can select homes defects. This is the frame construction, so easily cheapened, and very properly called the "heart" of a home. It is wise to know what kind of wood is used in the construction of the framework of your home as well as how it is put together.

Be sure the wood used in your home is seasoned, either air-dried or kiln dried. When inexpensive green wood is used it greatly increases the possibility of shrinkage, plaster cracks and buckled floors. Unseasoned or green wood shrinks, warps and checks, causing considerable trouble and expensive repairs. First floors [illegible] 2 in. x 10 in. and 2 in. x 12 in. joists are used [illegible] span. These are spaced 16 inches apart and [illegible] weight [illegible] a double floor [illegible]. In the case of a [illegible] carrying heat ducts or plumbing pipes, two pairs of joists are used with trimmers [illegible] in between each pair and spaced 30 inch centres. The parallel joists [illegible] stair wells or other framed opening are doubled [illegible] to carry the load that requires. A [illegible] joist running at [illegible] the boarding is a sign of extra quality.

Bridging or X bracing nailed up between joists make them more rigid and aid in properly distributing concentrated loads. The best type of bridging is 1 in. x 3 in. [illegible] white pine, nailed into position with two nails rather than one, this is a quality feature not to be overlooked, the extra nail adds extra strength. The white pine does not split with nailing.

Atop the joists the sub-flooring is laid. This is always laid diagonally at about a 45 degree angle to the side walls. Laying it diagonally causes some waste of wood, but this is amply compensated for in that it prevents the warping and opening of finish-floor joints and adds to the rigidity of the building. One in. x 6 in. is used in the best construction with the butt joints cut diagonally over and parallel with the joist. Slight spacing is allowed for swelling due to moisture.

When we come to the outside partitions much the same specifications hold for studs the upright framing members of the home, as for joists. Studs are never less than 2 in. x 4 in. in cross sections and never spaced less than 16-inch centres. The corner posts are usually composed of at least three studs strongly nailed together. The studding rests on a single 2 in. x 4 in. bottom plate and topped with a double 2 in. x 4 in. plate. There specifications also hold true on all inside partitions.

A wall of a great deal of weight to carry and because of this all openings in the wall must be reinforced if a high standard of quality is to be maintained. Doors and windows, therefore, in a quality-built home are provided with double studding on either side and headers of the three-piece or channel type. For example, short headers should be made with two pieces 1 in. x 4 in. nailed together side by side making a 4 in. x 4 in. with another piece placed in the middle making a 4 in. x 6 in. This makes for greater strength, less shrinkage and gives a smooth finish the finish trim.

Better English

By D. C. WILLIAMS

1. What is wrong with this sentence: "I did not know he was that old."
2. What is the correct pronunciation of "amperage"?
3. Which one of these words is misspelled? Benignity, beneficial, benefactor, benefit.
4. What is a word beginning with ad that means "cease"?

ANSWERS

1. Say "I did not know he was so old" or "as old as that." 2. Pronounce am-per-aj, first a as in am, e as in here, second a as in age, accent second syllable. 3. Beneficial. 4. Cease, stop, desist, abate, or effected, practicable. "It is the

BAPTONE FOR WALLS of Lasting Beauty

BAPTONE IS HIGH - QUALITY FLAT FINISH OIL PAINT . . .
NOT A SEMI-KALSOMINE
DO NOT THIN WITH WATER

There is Nothing Else LIKE BAPTONE

For spreading power, ease of application, coverage and beauty on old walls, over kalsomine, wallpaper, plaster or paint. A full range of beautiful colors.

Gals., $4.50 Qts., $1.40

PAINT BRUSHES — Choose a good Paint Brush: it pays. Horsehair brushes from 25c up

ROLLER COATERS — The quick, easy and efficient way to decorate. Roller and pan 2.25

For Larger Jobs — See Your Painter

Daily Delivery
PAINT SUPPLY CO. LTD.
719 Yates St. Phone B-3114
"The Satin-Glo Store"

INVESTIGATE
PERMA-STONE
Looks Like Stone, Durable as Stone, But COSTS LESS
Estimates Free
Island Stone Surfacing Co. Ltd.
Box 3111 R.R. 1, Victoria
Phone Bel. 18 W

WESTROC INSULATION PAYS FOR ITSELF
WARM IN WINTER
SAVES UP TO 40% OF FUEL COSTS
FIRE PROOF VERMIN PROOF
WESTROC WOOL

This FIREPLACE warms every corner of the room . . .

The Heatilator Fireplace circulates heat to every corner of the room and to all living rooms. Operates like a warm air furnace. A specially designed fan assembly which massages a [illegible] Kits [illegible] to fuel [illegible] Are [illegible]

V.I. Hardwood Floor Co.
[illegible] DOUGLAS STREET
Phone G [illegible]

Heatilator Fireplace

BUILDERS' SUPPLIES
EVANS, COLEMAN & JOHNSON BROS. LTD.
Office and Wharf 900 Wharf St. — PHONE B 3105 — Warehouse 1307 Store St.

Where Team Work Counts

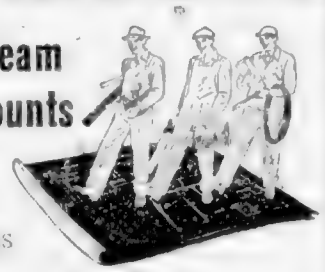

FOR PROMPT DELIVERIES

LUMBER — SASH — DOORS
MILLWORK — TEN-TEST
ROOFING — VENEER PANELS

R. A. Green Lumber Co. Ltd.
2891 DOUGLAS ST. G 3613

PAINT - GOING AT "SLASHED" PRICES!

PRODUCT OF A WELL-KNOWN CANADIAN PAINT MANUFACTURING FIRM—
(We're Not Allowed to Advertise His Name)

WALL PAINT — In assorted colors . . . one coat covers. Dries at once. Reg. $1.40. NOW 98c qt

Porch Floor Paint — Gives a good wearing finish. Assorted colors. Regular $2.05 1.49 Quart

Interior Floor Paint — Good selection of colors. Regular $2.05. Quart 1.49

Bull Dog Steel Wool — Packaged Regularly 15c 7c

Hy-Bond Stove and Furnace Cement — 1-lb. tin. Reg. 25c 15c; 5-lb. tin. Reg. 75c 49c

DISTRIBUTORS OF WAR SURPLUS and BANKRUPT STOCKS

ENAMELS . . . Beautiful finish, easy flowing, sparkling colors. In quarts or ½ pints.
Fast Drying Quarts, reg. 2.30 1.85
½ pints, reg. 70c 49c

MARINE PAINT — Copper, Buff, Green, Grey, Slate

PAINT BRUSHES, TURPENTINE and LINSEED OIL at REDUCED PRICES

On Sale Only at
The "WAREHOUSE"
1110 GOVERNMENT ST
IN OUR BARGAIN BASEMENT

NEW SHIPMENT JUST ARRIVED!

LIGHTING

Dining-Rooms $10.00 to $18.50
Halls $2.10 to $13.95
Bedrooms $2.95 to $5.85

NEW! Pastel Colors, Crystal and Semi-Crystal
Wide Variety of Modern Styles

MURPHY ELECTRIC
Electrical Contractors — Electrical Supplies
744 YATES ST PHONE G 1713

Glidden Paints

SPRED FLAT AND LUSTRE

Spred Lustre Washes Like a China Dish

SPRED 4.95 Per quart 1.40
SPRED 7.00 Per quart 2.20

ENDURANCE HOUSE PAINT
6.75 Quart 2.05

SUNWORTHY WALLPAPER
Hundreds of Beautiful Patterns

BONDEX—For Waterproofing Plus Beautifying
R.W.K.—The Superior Casein Paint
SIMMS and HAMILTON BRUSHES— 20c to 50.00
A size and price for every need.
STEPLADDERS—EXTENSION LADDERS—TRESTLES PLANKS — ETC.
DE VILBISS SPRAY EQUIPMENT

MOWAT-GRANT Ltd.
PAINT AND PAINTERS' SUPPLIES
840 FORT ST PHONE G 1914

THERE'S A RIGHT WAY TO DO EVERYTHING

. . . and there's a right way to build a home . . .

Your home—a forever investment—is built the right way, right from the start, when time tested, versatile wood is used.

Lumber has beauty, warmth, individuality and adaptability to any architectural style. Craftsmen, because of their familiarity with Canada's favorite building material, can use wood to give you a home with a future.

You can save money, too, when you build with lumber. Our illustrated booklet, "A Quality Home Can Cost Less" shows how lower priced lumber can be used to advantage when you build your home. Get your free copy from us today.

HEADQUARTERS FOR B.C. COAST WOODS

WHY NOT CALL AT OUR YARD AND SEE THE MANY NOT-ADVERTISED SPECIALS OF LOW COST LUMBER ITEMS.

A Board or a Building

STEWART and HUDSON Ltd.
LUMBER YARDS
Retail Lumber & Builders Supplies
MAIN STORE, WAREHOUSES & PLANT AT 400 COOKE ST. VICTORIA, B.C.

Chinese Players in Victoria Drama Festival

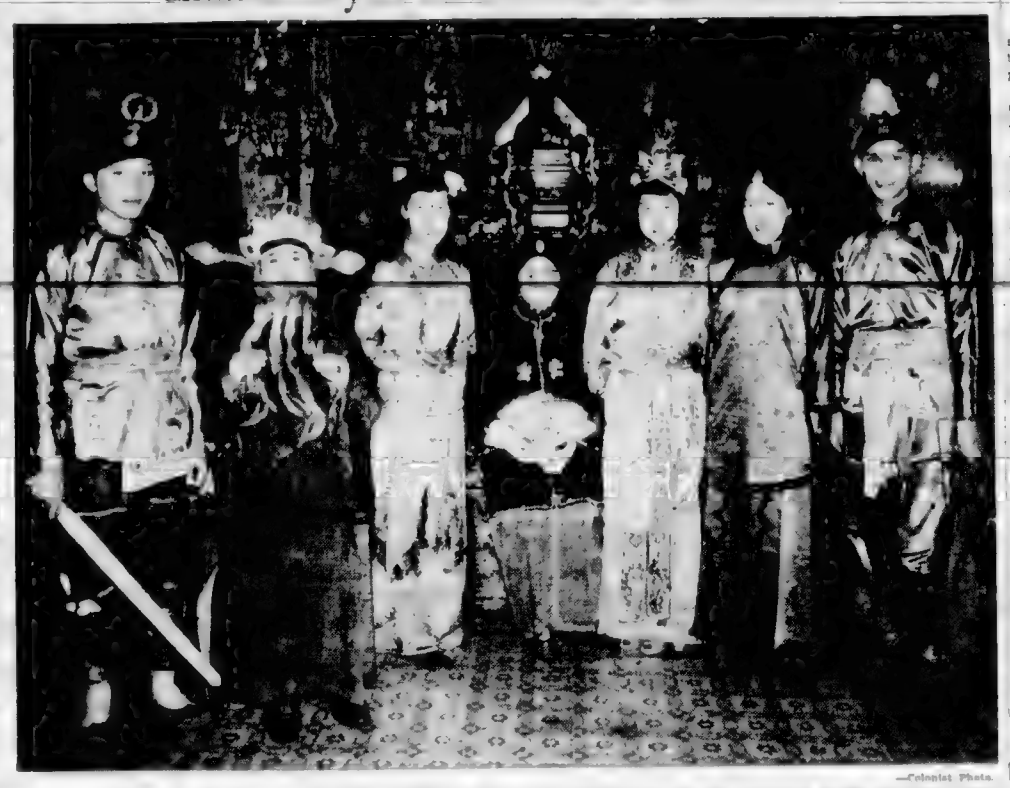

—Colonist Photo.

Rich costumes from Orient will be feature of Victoria Chinese Jade Players production of "The Jade Necklace." Pacific Northwest Chinese Christian Youth Council group is directed by Dr. Henrietta Anderson and Mrs. Jack Tang. In scene above, from left to right, are Frank Hong as bandit, Dan Chan as Lo Tai, Sylvia Lee as maid, Noreen Hong as mother, Verna Lee as Lan Ying, Eleanor Marr as aunt, and Jimmie Chow as Sun Li. Play is entry in forthcoming Victoria Drama Festival, May 2 to 7, at Victoria High School.

Three Fined $50 On Liquor Count

Three men were fined $50 each or in default one month in jail, in city police court yesterday when they pleaded guilty to charges of supplying intoxicants to Indians.

They were Norman Dawson, James Stenhouse and Lorne Scott. The arrests were made by Sgt. Peris Atkinson and Constables Keith Hewett and Jack Perry.

Announcements

Arrange Your Wedding Reception, Banquet, Private or Club Dinner Parties, Bridge Teas, in the Old Country setting of "Olde England." Furnished with antique treasures from lovely old homes of Lancashire, Yorkshire and Wales. Luncheons, Teas, Dinners served daily. Rooms with private bath also available. G 0233, 429 Lampson St. (Mount Bay).

Saanich Progressive Conservative Association meeting in Royal Oak Women's Institute Hall, Monday, April 25, 8 15 p.m. General business and Major-General G. R. Pearkes, V.C., M.P., will speak on affairs of the past session. Films of Canada and of the Ottawa Progressive Conservative convention will be shown. Everybody welcome.

Salvage Collection: The Salvation Army will pick up from your door salvage of all kinds. Used clothing, shoes, furniture, your rags, household mattresses, carpets, rugs, carton boxes, newspapers, magazines, rendered fats. When you give it to the Army it is to help others. Phone G 7612.

Re Esquimalt Progressive Conservative nominating convention to select candidate to represent Esquimalt in the next provincial election. Only delegates from Progressive Conservative Associations within the riding will be seated. Registration 7:30 p.m. to 8:30 p.m., Colwood Hall, Colwood, April 27th, 8 p.m.

Attention! All Saanich ratepayers. Are you interested in forming a ratepayers association for the whole of Saanich Municipality. If so you are cordially invited to attend this organization meeting in the Marigold Scout Hall at 8 p.m. Monday, April 25th.

Schubert Club Recital, auspices of Junior Auxiliary of Protestant Orphanage, Victoria High School, Tuesday, May 10, 8:15 p.m. Guest artists, Lorna Langley, harpist, Pierre Timp, baritone. Admission 75c. Tickets at Fletcher's Music Store.

Island Arts and Crafts Society 38th annual exhibition at Arts Centre, Broughton Street, near Royal Theatre, April 26th to 30th, 10 a.m. to 9 p.m. Official opening by Dr. Ewing, Tuesday, April 26th, 4 30 p.m. Admission 25c.

In the Spring, after colds and sickness, have your pillows, mattresses and comforters made sanitary at the Victoria Sterilizing Co., 748 Market Street. Complete renovation if desired. B 1853.

St. Luke's Church, Cedar Hill. A tulip tea will be held by the Altar Guild at the rectory on Wednesday, April 27, from 3 to 5 p.m. There will be a short musical program during the afternoon.

Visit the Clover Gift Shop at 107 St. Lawrence Street, James Bay (two doors from Dallas Road). China, glass, needlepoint and clay pictures, hand-knit goods, novelties. Prices reasonable.

"The Barretts of Wimpole Street." Victoria Players' Guild asks anyone having a copy of this play and willing to lend it for a couple of weeks please communicate with Mrs. Johnson, phone Empire 3170.

C.C.F. Election Office now open at Woodsworth Hall, 857 Pandora Avenue. Hours, 10:30 a.m. to 1 30 p.m., and 2.30 to 5:30 p.m. For registration of voters, donations and voluntary help.

Women's Canadian Club—Guest Day, Tuesday, April 26, 2.45 p.m., Empress ballroom. Topic: Panel discussion—Crime Comics. Speakers: Mrs. T. W. A. Gray, Mrs. A. Leeming, Miss Ethel Bruce, Mrs. Ross Napier.

Kellgren Manual Treatment (Swedish)—Neurasthenia, insomnia, neuralgia, kidney, liver, stomach ailments, arthritis, bronchitis, asthma. 25 years Paris, London. Olof Hokanson, 1485 Fort. E 8641.

Saanich Progressive Conservative general meeting at the Institute, Royal Oak, Monday, April 25, at 8 p.m. General Pearkes, our Federal M.P., will give a report on the session.

"Symphony in Silk and Wool" presented by XI Beta Chapter Beta Sigma Phi at the Art Centre, May 4, 5, 6 and 7, afternoon and evening. Proceeds Aged Women's Home and other charities. Admission 25c.

Portia White, distinguished Canadian contralto, recital at First Baptist Church, Tuesday, May 3. Tickets, $1.25, at Fletcher's Music Store.

Victoria High School Spring play, "Pride and Prejudice," Friday and Saturday, April 29 and 30, 8 15 p.m., in school auditorium. Admission 50c and 35c.

Christ Church Cathedral, Sunday, April 24. Evensong, 7:30 p.m., preacher, the Rev. R. J. Wickens. Niagara Street Hall. Evensong 7 30 p.m., preacher the Dean.

Try Our Personalized Service. We make and remodel coats to fit you. All types of fur work done by experts on premises. Victoria Furs, 831 Fort St. Phone E 8133.

A Memorial Service for the late Archbishop Harding will be held in Christ Church Cathedral tomorrow, Monday, April 25, at 2 p.m.

Salvage Collection for Oak Bay, Shoal Bay and Uplands. We collect rags, paper, household mattresses and all kinds of bottles." Phone E 3413.

Two Steeples Famous English Rib Socks for men. 100 per cent pure wool. Now available again at Gordon Ellis, Limited, 642 Fort Street.

Adults' and Children's colonic, irrigation, massage, electricity. E 9121. Estella M. Kelly, est. 35 years. 501 Royal Trust Bldg., 612 View.

R. J. E. Hitchman, D.S.C., R.Cp., chiropodist - foot specialist, announces the opening of his office at Suite 306, Stobart Bldg. E 7956.

Ronsons Repaired while you wait 25c to 75c including parts. 703 Fort Street, at Kinburger's the Jewelers.

Victoria Musical Art Society annual meeting, Wednesday, April 27, at 8 o'clock. Newstead Realty Hall, 734 Fort Street.

Malahat Chalet open daily except Mondays for delicious fried chicken and steak dinners, breakfasts and afternoon teas.

R.C.A.F. Association meeting, Monday, April 25, 8 p.m., Army Navy, Air Force Vets Bldg., 1001 Wharf Street.

Steak Dinners today at Oak Lodge. Devonshire cream, teas served daily. 4036 Quadra. Albion 102M.

Rummage Sale—Camosun I.O.D.E. Wednesday, April 27, 9 a.m., Hard of Hearing Hall.

Come to Inglenook Gardens, 2540 Maplewood, for your flowers and plants. Surplus stock for sale.

Steam baths, short wave, hot packs, massage, colonic irrigations. 1224 Blanshard Street. Phone E 8111.

The Legal Firm of McIlree & McIntyre has moved to 408-11 Central Building, telephone now G 0501.

St. Joseph's Alumnae tea door prize, No. 345. Call E 5419.

MEN!! WHY SUFFER

Those painful bladder conditions, arising from weak kidneys? Ban those restless nights. The new magnesian treatment (MAGNOPILLS) is a boon to sufferers like you. With MAGNOPILLS you will feel vast improvement in your well-being and will experience quick relief from neurasthenia, prostration, and dejection. Gives you too, a decided uplift after surgery.

Magnopills are for sale at all drug stores.

Release Full Schedule In City Drama Festival

Mayor Percy George has been asked to officially open the second annual Victoria Drama Festival, according to an announcement from the festival committee. Sir Robert Holland will be chairman at the honor performance of the week's three best plays on the last night of the festival.

Complete program for the one-act-play festival, which will run from May 2 to 7, is as follows:

May 2 — "Little Glass Houses," School of Theatrical Arts; "Cradle Song" (Act I), St. Barnabas' Players; "The Jade Necklace," Chinese Jade Players; "The Bronze Lady and the Crystal Gentleman," Victoria Little Theatre.

May 3 — "Wayside War," Victoria Little Theatre; "Joint Owners in Spain," Doncaster Players; "Dark Brown," Victoria Little Theatre; "Little Nell," Doncaster Players.

May 4 — "Grannies a Hundred," Athena Club; "From Five to Fifty-Thirty," Doncaster Players; "It's Autumn Now," Island Vagabonds.

May 5 — "Brothers in Arms," Lantzville Players; "The Bishop's Candlesticks," Duncan Y.P. Drama Club; "The Man in the Stalls," Lantzville Players; "The Marriage Proposal," Victoria Players' Guild.

May 6 — "Caravan," Vancouver West-End Players; "The Man Who Married a Dumb Wife," Portland Civic Theatre; "The Bond Between," Vancouver West-End Players; "Playgoers," Nanaimo Harewood Players.

Refreshments Made to Order for all occasions, large or small. Phone Miss E. Innes, B 1883.

Dean Heights Kindergarten Summer terms commence April 25th. Please phone E 3516.

Quaint Corners, overlooking beautiful Maple Bay, 44 miles north of Victoria, for good food.

Estevan Barber Shop (basement) 2516. Skillful barber service a habit. Harry Firth.

M. J. Oscarr, Palmer chiropractor. X-ray. 203 Central Bldg. B 3748.

The Old Charming Inn, Oak Bay seafront. Miss Ewing. G 0267.

Devonshire Cream Teas served daily at "Toby Jug," Elk Lake.

Cadboro Bay Flower Show, May 7th. Your interest solicited.

China Painting—Colors, enamels, and china for sale. E 5972.

Can Lazy Liver Slow You Up?

Few people realize the liver must produce 2 pints of bile everyday—to ensure normal "good digestion". And lack of exercise, or eating too much fatty food, may cut down your liver's flow.

When that happens the process of digestion and elimination may slow up too. That's why many people take Bile Beans at such times. Gentle-acting, all-vegetable Bile Beans work *while you sleep* to stimulate the liver bile flow and relieve constipation. Do try them. See how much peppier you feel, when you take BILE BEANS at bedtime! Over 7 million boxes used yearly. 84

Keep Cool with **CANVAS AWNINGS**

to suit your taste
in PAINTED STRIPES..
in WOVEN STRIPES..
in SOLID COLORS, too!

• Finest quality materials ... superb workmanship ... and distinctive design—all these are yours today. But don't wait—decide now to make this your most joyous summer. Telephone us today for an estimate.

VICTORIA TENT AND AWNING CO.
853 Belmont Rd. B 5215

NOTICE

LOOK FOR THE SEAL OF THE
BONDED ROOFER

SKILL
INTEGRITY
and QUALITY PRODUCTS

FOR **ROOFING and RE-ROOFING**

SHINGLES IN ALL COLORS AND DESIGNS
IMMEDIATE APPLICATION IF DESIRED

LET
VICTORIA ROOFING & INSULATION CO.
Finance That NEW LOOK ON YOUR HOME
848 FORT ST. Phone B 2331
FREE ESTIMATES — EASY TERMS

PACIFIC WATER WELLS

DRILLING CONTRACTORS

WATER WELLS, BLAST HOLES, TEST HOLES
MODERN PORTABLE DRILL RIGS
PURE PERMANENT WATER SUPPLIES

ROYAL OAK, VICTORIA, B.C. — COWICHAN STATION, B.C. — GENERAL DELIVERY, NANAIMO, B.C.

Military Activities

5TH B.C. REGIMENT

Tuesday — 1945 hours, parade and roll call at Bay Street Armoury, battle dress. 2000 hours, training as per syllabus.

Wednesday — 1945 hours, Cadet Corps training at Bay Street Armoury.

Friday — 1930 hours, 160 Bty parade at Bay Street Armoury, training as per syllabus. 2000 hours, sports parade.

Saturday — 1400 hours, Rifle Association shoot at Heals Range.

Sunday — 0900 hours, N.C.O.'s class at Bay Street Armoury, lunch provided.

CANADIAN SIGNALS

Monday — 1930 hours, parade at Bay Street Armoury, battle dress, training as per syllabus.

Thursday — 1930 hours, sports parade, command contingent and N.C.O.'s school as per syllabus.

NO. 5 AREA SIGNALS

Monday — 1945 hours, parade at Work Point Barracks, battle dress. This call-out vacancies for orderly room personnel.

15TH FIELD AMBULANCE

Tuesday — 2000 hours, training parade at Bay Street Armoury, battle dress.

46TH BAN SECTION

Tuesday — 2000 hours, training parade at Bay Street Armoury, battle dress.

58TH WORKSHOP

Tuesday — 1945 hours, parade at Bay Street Armoury, dress, roll call, order.

59TH WORKSHOP

Tuesday — 1945 hours, parade at Bay Street Armoury, dress, roll call, order.

PLAN EXCURSION

An excursion to Port Angeles on May 7 has been planned by the Y's Men's Club, and tickets for the trip are now available at the C.P.R. ticket office.

Cliff Joyce, chairman of the committee making arrangements, said the excursion ship will leave here at 1 30 p.m. and leave Port Angeles at 7 p.m. Proceeds will go toward the Y.M.C.A.—Women's Youth Fund.

BUILDERS' SUPPLIES
EVANS, COLEMAN & JOHNSON BROS., LTD.
1807 STORE ST. PHONE B 8105

GAS OR **ELECTRICAL**
RANGE and APPLIANCE
REPAIRS

NO PROBLEM TOO SMALL

PROMPT and EFFICIENT SERVICE

WORKMANSHIP GUARANTEED

VICTORIA ELECTRONICS LTD.
1000 FORT E 6034

CINDERS for DRIVEWAYS FILL, ETC.
EMPIRE WOOD CO.
1139 Pandora Ave. Phone-D-2424
DELIVERED PROMPTLY
—$1.50 per yard—

***Always Travel with* ENO**

Many experienced travellers the world over carry a bottle of ENO'S "FRUIT SALT." Sudden changes of climate, food and water may cause headaches due to constipation or various other upsets. A dash of ENO when needed helps provide comforting relief for such ailments and helps correct the sluggishness caused by lack of exercise on long tedious trips. Always keep a bottle of ENO'S "FRUIT SALT" handy and take a sparkling dose before breakfast when required. ENO is a pleasant corrective which helps keep your digestive system in order—ENO helps you eat, rest and feel better. You can buy ENO'S "FRUIT SALT" wherever you travel. Sold throughout the world for over 75 years.

ENO'S "FRUIT SALT"

REDUCED PRICES!

EFFECTIVE immediately prices are reduced on all models in the famous Willys-Overland line. This is a direct result of the company's policy of passing on to you all savings made possible by lower material costs and improved production methods.

There are Willys-Overland vehicles exactly suited to your needs. See them at your Willys-Overland dealer's today. Try them right on your own job. Learn how lower prices and convenient payment terms make it easier to buy a sturdy, thrifty, long-lasting Willys-Overland vehicle.

THE UNIVERSAL 'JEEP' is Canada's most versatile vehicle for farm and industry where it serves as a combination tractor, truck and mobile power unit all in one!

THE 'JEEP' PANEL DELIVERY is ideally suited for small businesses and fleet operation. It offers smart appearance together with low operating costs, thanks to low weight and the famous 'Jeep' Engine.

'JEEP' TRUCKS, available in either 2- or 4-wheel drive, are specifically designed to cut hauling costs through long, trouble-free service and low operating expense.

THE 'JEEP' STATION WAGON (both 4- and 6-cylinder) offers all-steel body and top, big cargo space and practical styling. It's two in one—a smooth riding (passenger) car and practical utility vehicle.

THE 'JEEPSTER'—the sensational sports phaeton styled for modern motorists. It rolls up record-breaking gas mileage—rides with road-hugging smoothness.

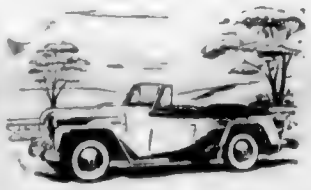

WILLYS-OVERLAND OF CANADA LIMITED

TWO-FISTED — TIGHT-FISTED — WILLYS-OVERLAND VEHICLES!

WILLYS DISTRIBUTORS (CANADA) LTD., 2015 MAIN ST., VANCOUVER, B.C.

Maynard & Sons

AUCTIONEERS
Since 1902

Instructed by Mrs. A. M. Smith, we will sell at the residence

3042 DONALD ST.
OFF GORGE ROAD
ON
TUESDAY
2 P.M.
ALL HER WELL-KEPT

Maynard & Sons

Auctioneers and Appraisers
Since 1902

Instructed by Findley Thompson, Esq., we will sell at the residence

1710 RICHMOND
THURSDAY, 2 P.M.
ALL THE WELL-KEPT

FURNITURE and EFFECTS

Including 3-piece Red-Chesterfield Suite, [illegible] Oak Top Coffee Table, End Table, 2 Hi-Lamps, Wall Clocks, [illegible] Card Table, Magazine Rack, Curtains, Drapes, Pictures, etc. Dining-Room: Very good [illegible] Walnut Dining-Room Suite, [illegible] of Dishes, assortment of [illegible] and Glassware, Flatware, [illegible] Couch and Pad, Console [illegible] Drapes, Curtains, Tables and other Electric Hoover Vac. [illegible] 4 Bedrooms: 3 full-size [illegible] complete with Spring-Filled [illegible] pair of Twin Beds, Wal[illegible] Chest of Drawers, Ward[illegible] Dressers, Tables, Mi[illegible] Bureau, Curtains, Li[illegible] Sheets, Blankets, Pillows, [illegible] and other Bedding, [illegible] Kitchen and Garage Equipment: Table and Chairs, Pots, Pans, Ace [illegible] Electric [illegible], Lawn Mower, Garden Hose, [illegible] of New Brooms in Tags, Window Screens, [illegible]

On View Monday from 2 [illegible] and [illegible] from 9:30 [illegible] Donald [illegible] off Gorge Road [illegible] side of Tillicum Road, Gorge Road Bus.

MAYNARD & SONS
Auctioneers

Maynard & Sons

Auctioneers and Appraisers
Since 1902

PRELIMINARY NOTICE

IMPORTANT
PROPERTY SALE

Instructed by Stephen J. Fogelow who is [illegible] in the country, we will sell at [illegible]

SATURDAY, 2 P.M.
Valuable
UPLANDS BUILDING SITE
(703 Acre)
Adjoining Waterfront Property

Being the Southeast Corner of Beach Drive and [illegible] known as Lot 18, [illegible] Plan [illegible] opposite the New War Memorial.

Plans for 8-room house by well-known firm of architects included with sale.

Watch for Further Particulars and View Times.

MAYNARD & SONS
731-733 Johnson Street G 5921

Maynard & Sons

Auctioneers and Appraisers
Since 1902

IMPORTANT SALE

Instructed by H. E. Goodhew of 2[illegible] Dufferin, who has returned to Montreal, and on instructions from the Canada Trust Company for the Frederick M. Beaumont Estate, we have removed to our Salesrooms,

731-733 JOHNSON STREET

For convenience of sale and will sell on

WEDNESDAY, 1:30
ALL THE SELECTED
High Quality
FURNITURE
FURNISHINGS
AND
Electrical Appliances

Featuring such pieces as: RCA Combination, 14 Tube Radio Gramophone, cost $350.00; Stratton Combination Radio and Gramophone; [illegible] Chesterfield Suite; and Mahogany Nests of Tables; Single Coffee Table; Drop-Leaf Tea Tables; Spanish Style Occasional Table; Writing Ladies' Writing Desk; [illegible] Upholstered Arm and Occasional Chairs; Broadloom Chinese Axminster and Wilton Carpets and Hall Runner; choice selection of Lamps; splendid 9-pce. Walnut Dining Room Suite featuring beautiful China Cabinet; very fine Carved Oak Dining Suite of 9 pieces by Middlesex; very fine Reproduction Oak Welsh Dresser; large array of made-to-order Bookcases and Bookshelves.

4 Twin B.R. Suites

Such as: 2 fine Walnut Suites by Middlesex, Lowalist Maple Suite and Simmons Hollywood Beds (all above suites have as new Simmer King Springs and Beautyrest S.F. Mattresses); very fine full-size Mahogany Bedroom Suite, assortment of Bedding, Table Linen, nice assortment of China, Cut Glass, Plateware, Ornaments, Brassware, Copperware, 2 fine Traveling Clocks, Royal Doulton Dinner Service, usual Kitchenware, Etc., 1948 Westinghouse (family size) Electric Range, De Luxe 1948 Coolerator Electric Refrigerator, very fine set of matched Golf Clubs, nice assortment Garden Tools, Lawn Mowers, Hoses, in fact, everything down to Duroid Door Mats, also, as new Youth's Bicycle.

See Tuesday's Papers for Further Particulars

Basement Sale, 10:30

CLINKER-BUILT BOAT

12 ft. with very good Evinrude Outboard Motor, 3 good Trunks, Garden Tools, Hoses, Lawn Mowers, Shrubs, Bedding Plants, large selection of good useful Furniture, Garden Furniture, Etc.

Car Sale, 10 A.M.

From the Beaumont Estate:

1941 Pontiac

4-Door Sedan in new condition, this car has only been

15,000 Miles
(Fifteen thousands miles)

1937 Ford Coupe

De Luxe Model, in good condition, with heater.

MAYNARD & SONS - Auctioneers
731-733 Johnson Street G 5921

Maynard & Sons

Auctioneers and Appraisers
Since 1902

Carpenter's Tools
Particulars Later

MAYNARD & SONS - Auctioneers
731-733 Johnson Street G 5921

By Gradwell Kilshaw

Auction Sale
Of Real Property

Lovely Subdivision OF 7 ACRES

Subdivided into 7 desirable Building Sites of approx. one acre each. Every lot is numbered and numbered, thus affording ample room for development.

The property is beautifully situated at the foot of

MOUNT TOLMIE
On Cedar Hill Crossroad

Near corner of Richmond Road.

Signs and Map may be seen on property.

This property is being offered for Sale by

AUCTION

Subject to generous terms and conditions to be announced at time of sale.

Every lot commands a fine view, is naturally drained and every lot is cleared for development.

Sale to Be Held
On the property

Wednesday, April 27
At 3 o'Clock

May we suggest that you drive out and inspect carefully this property. It may be your future HOME SITE.

Gradwell Kilshaw

Auctioneer of Real and Personal Property.
1115 Fort St. Phone G 6441

Fred Smith & Co.

(Gray & Duckworth)
AUCTIONEERS — APPRAISERS

THIS WEEK'S SCHEDULE
THREE SALES
THURSDAY AT 7:30
Evening Sale of High-Class Furniture, Etc., in Our Balmoral Road Showrooms.

FRIDAY AT 11 A.M.
CAR SALE
On Our Johnson Street Sales Lot

Persons wishing to sell their Cars or Trucks, Boats, Machinery or Implements must contact our office early in the week.

SATURDAY AT 2 P.M.
Sale of Furniture, Tools, Etc., in Our Balmoral Road Salerooms.

FRED SMITH & CO.
Growing with Courtesy and Service
851 BALMORAL ROAD G 4913

Clash Narrowly Averted In Meeting of Seamen

Marine News

Trouble between rival seamen was narrowly averted when approximately 30 members of the Seafarers International Union came face to face with an equal number from the rival Canadian Seamen's Union at the main gateway to Esquimalt drydock in predawn hours yesterday.

[illegible] their ships, SS Seaside and SS Riverside, and marched to the main gate where four men of the picket line was stationed. Within five minutes the picket line strength was boosted to 30. Additional members were brought from the bunkhouses of a nearby house where they had been staying since they were paid when the two freighters arrived here.

The SIU men were prepared for some sort of action. According to reports they carried such items as short lengths of heavy chain, marlin spikes and one member reported carried both a knife and a baseball bat.

TENSE MEETING

A tense-awaiting episode marked the meeting of the two groups. On board the Seaside are five CSU members serving as stewards. The [illegible] at Victoria [illegible] Wal[illegible] was with the [illegible] inside the [illegible]

[illegible] left the [illegible] of relief [illegible] Kind. [illegible] for gathering [illegible] a charge [illegible] wielding [illegible]

[illegible] SIU group started to pass the [illegible] the [illegible] it was [illegible] They have [illegible] to keep out of the Government property.

[illegible] SIU men remained near the gateway [illegible] an hour talking among themselves, then returned to their ships.

Early at approximately 3:30 [illegible] of 14 SIU members [illegible] gateway to the drydock [illegible] and were stopped from [illegible] through the gate by the [illegible] picket line. It is believed they [illegible] Skaha in Victoria [illegible] from a point on the other side of the Harbour Improvement Commission Ltd.

WITHOUT PROPELLER

Both freighters have been tied up here since [illegible] week and SS Riverside is still [illegible] a propeller. The ship was dry-docked when the [illegible] port. It was removed in drydock by VMD workmen, but before it could be replaced the CSU picket line was established and the shipyard workers refused to pass through. The ship left the drydock last Tuesday and since then has been tied up at the drydock jetty. The Seaside is moored nearby at the H.M.C.S. Naden jetty.

Accused Robber Adjudged Insane

NANAIMO, B.C., April 23 (CP) — Lloyd Dahlquist, 35-year-old Vancouver man charged with armed robbery following an attempted bank hold-up today was adjudged insane and ordered committed to mental hospital.

The order was issued following the findings of a lunacy board which examined Dahlquist.

The hold-up attempt was made [illegible] at the Bank of Montreal here.

BEAVER BEAVERS

PRINCE ALBERT, Sask. (CP) — A beaver built dam was encountered on a bridge near here. Game branch officials dynamited the dam with dynamite. Next day they returned and found the beaver workers at night had rebuilt the dam. Officials now are planning to have the beavers trapped.

New Weather Weapon

Pooled knowledge in the United States, France and Britain has perfected a new weather weapon. Seismographs are now being used to detect storms at sea.

Just as earthquakes are located work enabled these [illegible] to be [illegible] times and distances, even more accurately.

It seems that a wave [illegible] to the bottom of the sea [illegible] of depth and then spread [illegible] the earth. The waves [illegible] this Summer could have [illegible] in Africa. [illegible]

[illegible] expected to reach [illegible]

ACCURATE FORECASTS

French perfection of the [illegible] Bureau development [illegible] of the Cape of Good Hope.

Patricia Here in June

SS Princess Patricia—second new coastal passenger ship built for the CPR for service on the British Columbia coast—completed her trial runs in Scotland yesterday and will be here early in June.

Word to this effect was received yesterday by Capt. O. J. Williams, manager of the B.C. Coast Steamship Service.

The Patricia will commence service out of this port on June 17, Capt. Williams said. The ship will be handed over to the CPR on May 10.

Only two men who brought the new Princess Marguerite to this coast from Scotland earlier this month will be aboard the ship this trip. They are Capt. G. A. Thomson, commanding officer of the ship, and first officer John Barlow.

CANADIAN CREW

Practically all crew members who will come with the Patricia are Canadians. They left for Scotland a short time ago.

Capt. Williams said the first trip the new Princess Marguerite makes from this port to Vancouver will be next Thursday afternoon. This afternoon the ship will be open to the general public between 2 and 4:30. It is expected that thousands of Victorians will board the vessel. She is tied up in the Inner Harbor.

TURN DOWN PRICES

Union delegates from Seattle, Newport and Eureka have voted not to accept the trawl prices on bottom fish, the Otter Trawl Union announced yesterday.

Ben Ferguson, union secretary, said 5 of 20 voted to accept minus cuts from last year's prices, but not the cuts ranging up to 50 per cent as offered by packers.

Meanwhile the bottom fleet turned to setting depth charges off Cape Flattery. This was [illegible] a situation of a pledge to keep the ships in port until prices are settled since dogfish sharks are not in the bottom fish market.

DENIES CHARGES

James Thompson, Western vice-president of the Canadian Seamen's Union (T.L.C.) emphatically denied in Vancouver yesterday charges that [illegible]

Tides at Victoria

[illegible]

OXFORD, England (CP) — Sir George Abell, assistant to the governors of the Bank of England, has been elected a Rhodes Trustee. Sir George was private secretary to Earl Mountbatten when he was Viceroy of India from 1946-47.

And it's been proven time and time again . . . that your PACIFIC furnace (A.V.) [illegible] because it's all one piece of welded steel . . . Make your plans now for troublefree performance from a PACIFIC furnace.

PACIFIC
SHEET METAL WORKS LTD.
VICTORIA NANAIMO

Boy Racers Awaiting Derby Day

One of the featured events of Esquimalt Days, May 6 and 7, will be the Soap Box Derby to be run off at 2:30 p.m. on the last day of the celebrations.

The contest is open to all boys of Greater Victoria.

The classes will be divided into [illegible] Under 10, [illegible] 11 to 14, open Esquimalt boys only, open competition to all Victoria boys 15 and under, distance race and the main event, open competition, speed race to all boys. Prizes will be [illegible]

CONTEST RULES

[illegible] All cars must be [illegible] not exceed 12 inches in diameter, width between wheels must not exceed 45 inches, [illegible] be safe.

Entry forms must be handed to the committee at the Fraser Street Hall, Esquimalt by noon of the day of the race. All cars must be in the [illegible] one half hour before the race.

Officials will inspect all racers to determine that they are safe and conform to all rules. Special trophies will be awarded for winners of all events.

LONDON (CP) — A new 24-hour influenza cure is being successfully tried out in hospitals throughout the country. The cure—100,000 units of penicillin every four hours—puts patients on their feet five days earlier than usual.

JUST NORMAL

Life in the Candy Shop is back to normal.

Mr. Bunny and his ray-of-sunshine has been put away for another year.

We're sorry Val has been so sick and wish Freda every happiness in her marriage.

So never a day goes by in a candy shop but things are noisy.

Welch's
CANDY SHOP
745 FORT STREET
E 6412

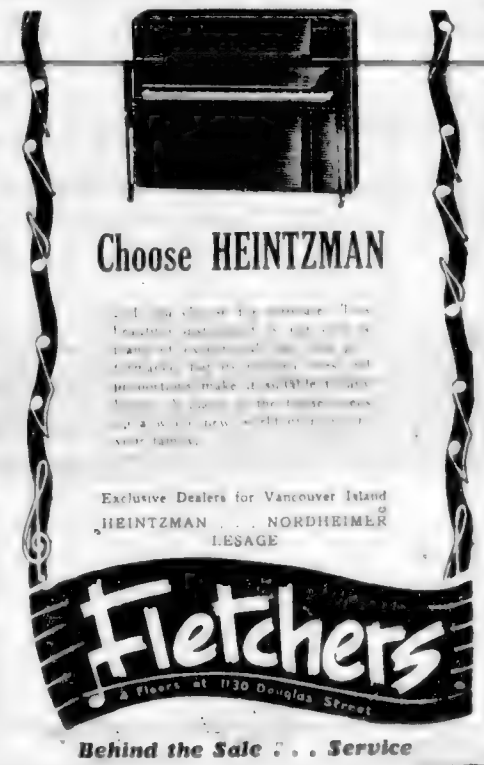

Behind the Sale . . . Service

It's been a busy year! . . . . . .

This week many thousands of Canadians will be reading the story told in Imperial Oil's annual report. It is a story of how, to meet your needs, Imperial last year found more crude oil, produced more crude, transported, refined, distributed and marketed more oil and products than ever before.

To do this we had to spend a lot of money. We sent men ranging over thousands of square miles in the search for new oil fields—and we found new oil. We built new ships . . . new pipe lines . . . new refining units . . . new marketing facilities . . . and a host of other things. Again last year we spent more money than we earned, but it was an investment in Canada's future as well as our own.

We raised most of the money we needed by borrowing and by selling some of our major investments; the rest was earnings put back into the business after paying dividends.

On the year's business we made a profit of less than a cent a gallon on products sold. This amounted to 4 and 9/10ths cents out of each sales dollar we received.

It was a busy, successful, interesting year. When it began we were sometimes hard pressed to meet all your needs; when it ended supplies were assured. It saw new oil discovered, making Canada less dependent on foreign supplies; new equipment added, helping to serve Canadians better with the products they need.

Bringing you oil is a big job—and a costly one.

If you're interested in facts : : :

1948 set new records in all phases of Imperial Oil's operations.

If the wells drilled by the company to find and produce oil in Canada during 1948 were placed end to end they would total 163 miles.

Five ocean tankers were added to the company's fleets; the Leduc pipe line was extended to Edmonton; [illegible] progressed for a pipeline from Edmonton to Regina; 4,711 tank cars moved more than 150,000 car loads of crude oil and products.

Imperial's eight refineries processed an average of 135,027 barrels per day, a new record.

Sales totalled 1,819,000,000 gallons. On its operations the company earned $16,873,163—a profit of [illegible] of a cent per gallon for each of the 1,819,000,000 gallons sold. From its investments the company earned $5,958,907.

IMPERIAL OIL LIMITED

KILSHAWS

THE AUCTIONEERS

Auction Sale
Of Vast Importance

[illegible] the [illegible] collection of the late Sir PERCY ORIMBLE, internationally known collector.

This collection comprises the finest private collection of English and Rare Porcelains, Ivories, Bronzes, Antique Chinese Furniture in the Dominion of Canada.

The Sale will be held in our showroom

1115 and 1117 Fort St.
On or about
MAY 10

There are authentic specimens representative of the following dynasties: Ming (1368-1643), K'ang Hsi (1644-1722), Yung Cheng and Chien Lung (1723-1795).

Several fine specimens of Old English and Oriental Silver.

The entire collection is now being moved into our premises and arrangements to inspect must be made by appointment with the Auctioneers.

The whole lot will be on exhibition for two days and evenings previous to sale.

Further particulars of this interesting sale will appear in this paper in due course.

KILSHAWS the AUCTIONEERS
1115 Fort Street

Gradwell Kilshaw will conduct the sale.
Phone G 6441

QUICKIES
—By Ken Reynolds

"My cows are all mad at me—just because I didn't buy the milking machine I saw in the Colonist Want Ads."

THAXTED, Essex, England (CP) — The medieval Guildhall here will be restored at a cost of £500 ($2,000).

Mosquito Magnified 25 Times From Life Size

Central Press Canadian

LORAIN Farmer of Glen Ellyn, Ill., registers some horror at prospect of being bitten by model of malaria-carrying mosquito, placed on exhibition at Chicago Natural History Museum. This scientifically accurate model was magnified 25 times from life size and is composed of more than 20,000 separate pieces, is extremely fragile in construction. Mosquito is of species known as "quad"—scientific name anopheles quadrimaculatus.

Trans-Atlantic Travel Again Zooming Close to Lush Record Level of 1929

NEW YORK, April 23 (AP).—Trans-Atlantic travel is getting back to the lush levels of 1929.

Transportation men figure well over 1,000,000 passengers will sail or fly the Atlantic this year.

They say they'll have no trouble topping the figure for 1938 the last normal travel year.

And they are confident they'll come within striking distance of the 1,400,000 carried in 1929 the year they chalked up the record.

NO AIR COMPETITION

Statistics show steamships ferried 1,380,000 passengers across the Atlantic in record breaking 1929 and transported 1,056,000 passengers on the Atlantic run during the last year of normal travel, 1938.

Ships had the trans-Atlantic business all to themselves in those days—there was no real competition from the airplane.

During the war trans-ocean flying developed into a regular operation. Civil transportation sources figure planes are ferrying as many as 50 per cent of the trans-Atlantic passenger business in the more plush-rate brackets.

The steamship men were left with only a handful of passenger vessels immediately after the war ended. Reconditioning of old ships and construction of new vessels moved slowly.

The commercial air lines built up their transocean business rapidly, adding flights as rapidly as equipment became available.

MANY GO BY AIR

Transportation men say 966,000 trans-Atlantic passengers were carried by ships and plane in 1948. The exact number who flew the Atlantic isn't available but aviation sources estimate planes carried about 220,000 of that number.

Reasons for increase in trans-Atlantic travel this year is a general bettering of conditions abroad. Foreign countries are in better shape for tourists accommodations are more comfortable, and food more ample. Many overseas countries have dropped visa requirements.

Shipping men say it would be a cinch to top the 1929 record if they had the vessels to carry their potential passengers.

There are going to be about nine more passenger ships plying the Atlantic this year than in 1948.

MORE SHIPS AVAILABLE

In prewar days between 60 and 65 passenger ships were available for the trans-Atlantic service. Last year there were only 25. This year there will be 34 before the season ends.

As surface fleets are built up, air lines are obtaining larger and faster planes.

Reduced out-of-season fares have given the air lines a good Winter. Air line sources say an increasing number of overseas plane travel has been the answer to the persons with a three-week vacation.

Estimates of future trans-Atlantic passenger business simmer down to this:

The steamship operators say its only lack of bottoms that limits them, many air line men believe their future lies in lower fares.

HESSETT, Suffolk, England (CP).—Forty of 69 houses in this village are unfit for habitation and beyond repair, a survey carried out by the rural council discovered.

LONDON (CP).—Middlesex County Council is considering a plan designed to eliminate school children's foot troubles. Because of the high proportion of defective feet found among children at Middlesex schools the council may have expert fitters see that children get the correct-fitting shoes. The plan would be experimental.

Western Allies Offer Germans Extra Powers

WASHINGTON, April 23 (AP).—The United States, Britain and France today held out an offer of broader self-governing powers to the Western Germans in an urgent effort to get a Federal state started in the former enemy country.

With a possible cold-war victory for Russia hinging on the outcome, the United States rushed its top trouble-shooter on German affairs, Ambassador Robert D. Murphy, overseas to sell the compromise proposal to balking leaders of the German Social Democratic Party.

The powerful Socialists had claimed that the original three-power plan for a German state in the Western occupation zones would impose too great a limit on the proposed Government, especially in financial matters.

The new concessions are aimed at meeting some of the Socialists' demands, which have blocked approval of the plan by the German Parliamentary Council working at Bonn on the draft of a constitution for the new state.

The first reaction to the proposals from Bonn was favorable. Some political leaders there predicted the compromise offer might break the present stalemate.

GOOD IDEA

TORONTO (CP).—A Toronto firm has an attractive proposition for long-term employees. Employees with 25 years' service and their wives are given a month's trip, all expenses paid, anywhere they wish, instead of a gold watch and an illuminated address.

Disappointed In Pacific Pay

TORONTO, April 23 (CP).—Toronto veterans of the ill-fated 1941 Hongkong expedition today [illegible] pay cheques they received in the mail.

The cheques covered the bonus for Pacific service from June 1, 1946, until two months after the men returned home. For the average private in the expedition the sum totaled $56.40.

J. R. Strnad, treasurer of the Toronto Hongkong Veterans' Association, said the men believed they should have been paid from December, 1941, when they were captured by the Japanese.

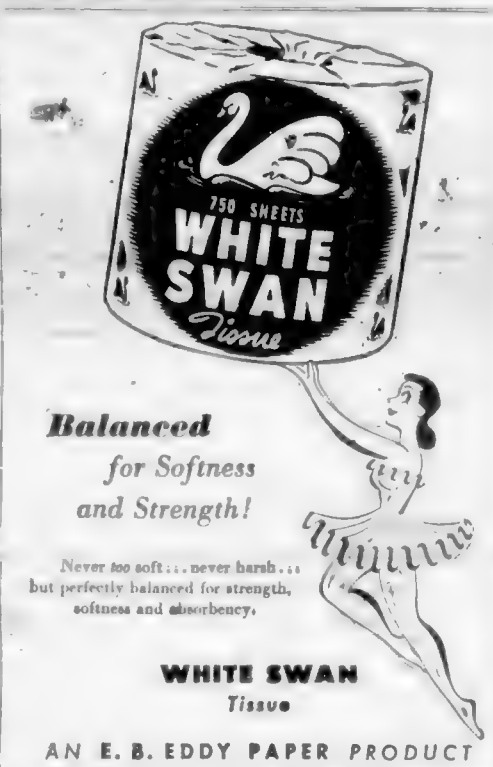

Balanced for Softness and Strength!

Never too soft . . . never harsh . . . but perfectly balanced for strength, softness and absorbency.

WHITE SWAN Tissue

AN E. B. EDDY PAPER PRODUCT

It's "The BAY" For . . .

MARGARINE

MARGENE BRAND

IT TASTES GOOD!

IT'S GOOD FOR YOU!

IT'S EASY ON THE BUDGET!

40c per lb.

BAY Provisions, Lower Main Floor. Phone E 7111

Hudson's Bay Company.

INCORPORATED 2ND MAY 1670

The BAY Features BRITISH AMERICA PAINT COMPANY, LTD.

Fine Quality Products . . .

BAPCO PAINTS - ENAMELS - VARNISHES - LACQUERS

Dull dreariness rarely serves as an inspiration, but for this Company, such was the case. The drabness of a paintless town inspired the late W. J. Pendray to go into the paint manufacturing business way back at the turn of the century. It flourished. In fact, it grew and grew until today it is Western Canada's largest. Around us we see the results of these fine products, though we seldom take time to fully appreciate their necessity to our way of life, for it has become almost automatic to turn to Satin-Glo or Bapco when we want one of the best procurable. The BAY features these products with pride, and we take pleasure in saluting this Victoria Company and their staff. You'll find complete selections of Bapco Paints in our Housewares Department, Third Floor.

Stage one—mixing dry color and varnish to the proper constituency for grinding.

Grinding Mill where dry color and oil are ground to form base for paint.

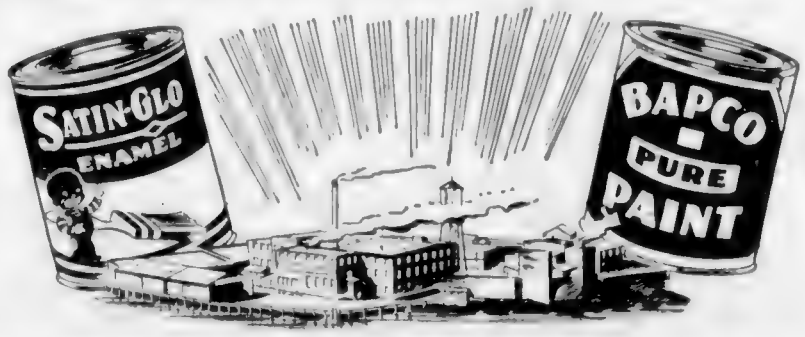

Fine Process where paint base is thinned, tinted to desired color and strained.

Filling Machine which automatically fills correct amount in each can.

Labelling Machine automatically labels can ready for packing.

Testing for hiding power and drying time of the paint.

Victoria staff of the British America Paint Company Limited, branch offices are located in Vancouver, Calgary, Edmonton and Regina.

MAY 2ND TO 7TH IS VICTORIA'S

CLEAN-UP, PAINT-UP WEEK

Do your part towards making our city lovelier. Sponsored by the Junior Chamber of Commerce.

Hudson's Bay Company.

INCORPORATED 2ND MAY 1670

STORE HOURS:

9 A.M. to 5 P.M. — Wednesday, 9 A.M. to 12 Noon

Telephone E 7111

The BAY — Your Friendly Store — Guarantees 100% Satisfaction With Every Purchase

Uncle Noah

* * * * * *

A Short-Short Story

By FLORENCE BAUGH

WITH all the assurance of Nature's seven years Timmy thumped a watermelon, paying membership to Uncle Noah. "This one's ripe."

Uncle Noah stopped if dreaming attentively. "Yes, she is ripe. Yim his pick, yes, he's."

Timmy's thousand fairs crowed with mischief at pits and man's prude.

To Timmy Uncle Noah was as much a dependable fixture as the creek and the spring and the black bluff.

To Uncle Noah, self-appointed guardian Timmy was once-beloved all else. This was characteristic the reading across the road perimeter. Uncle Noah thought always to the

"IT SHO' IS ripe, Yim, Yim, yes, sir, sah."

house for Timmy. Frequently he would take time, rather a Timmy's straw hat or a tin water, assuming the role a cow which he Timmy thought.

"That's a cow," Uncle Noah informed Timmy.

"Oh, shoo, I know that. Were getting a cow."

Timmy hoped Jimmy would spend up [illegible] Uncle Noah's [illegible] Jimmy [illegible]

[illegible]

[illegible] Uncle Noah [illegible] Uncle Noah [illegible] Uncle Noah [illegible] Uncle Noah [illegible] Uncle Noah [illegible]

[illegible]

[illegible] Uncle Noah [illegible] Uncle Noah [illegible] Uncle Noah [illegible] Uncle Noah [illegible] Uncle Noah [illegible] Uncle Noah [

Ottawa Expert Checks Suspicious Stamps

★ ★ ★ ★ ★ ★

Detection Device Shows Up Old Markings on Spurious Postage

By JOHN HUGHES

W. T. TAYLOR, [illegible] photographed in front of special investigation [illegible] equipment he uses to detect a stamp [illegible] old stuff.

DETECTIVE work twice as clever as postage stamps before you lick them and put them on the letters you plan to mail. If any have been over before you may end up behind bars. It's happened before, your Canadian Ace has seen it at Ottawa.

Mrs. Clara Simmonds thought she had a means of safely using herself to any size stamps she wanted to send to the Canadian Government, a machine she has always supposed has her extreme backed her in jail.

Mrs. Simmonds is a Canadian of German extraction. She sends parcels to relatives in the Fatherland frequently and corresponds regularly with an inmate of a penal institution in Canada. If this letter could be intercepted here you would recognize it immediately. Until recently she accomplished all this without paying her postage.

Patiently she would wait to erase old postage marks from used postage stamps until, with just enough, she would then boil the stamp in water and attach the stamp to her parcels and letters. Her supply of stamps seems to have been limitless, although it's hard to imagine, because she had her relatives in Germany return them to her so that she could use them yet again.

THE TEMPTATION

The crime of postage stamps is a big tendency in the Paradise Dominion. And the big trouble is that you just can't tell who will do it. People who wouldn't dream of stealing a like amount of money don't bat an eye when they see cancellation marks from used postage stamps and attach the stamps to their

Old Homes and Families

By J. K. Nesbitt

SKIDTOWN is a place of long-gone romance in the Stoke District. There was a South Stoke now—a few old cherry trees the sole survivor of a great city district, for in the 80's it was the scene of a great gold rush that transformed a logging village on the banks of the Stoke.

Houses went up overnight, there were saloons and hotels galore, and a population of a thousand souls—commissioners from Victoria, Stoke and Victoria to close down every saloon every Sunday, and make the place quiet and orderly—at least outwardly.

Lieutenant-Governor Lewis Hawley Stout-Sydney Crease, Lieutenant-Governor of Victoria, was a frequent visitor and helped to frame the "Skidtown Code" which was adopted by the town council and which, in spite of its severity, was a compromise between the "wide-open" and the "dry" camps.

Of Avalon Villa Mrs Pimcroft says: "I was at Skidtown one day only when I was invited to see the Governor's cottage, which was very pretty, with flowers and maples and wisteria and lace curtains. There was a Dominion Flag, only a rag, hung on the pole in front of our house. Beacon Hill was nothing but a frog pond in those days and forest."

THE SKOKE HILLS

It was when the was a backbone in the Lewis planted into the Hamilton settlement of Skidtown. Hill first began to make a name for the Victoria Mining and Milling Company was mentioned in the Colonist of June 28, 1864. "Glancing over

PETER JOHN LEECH—he found gold

gones from the exploring party—were was received by the exploration committee on Saturday from Mr. Leech, that good paying diggings had been found up the Stoke River and Mr. Leech, the Colonial Secretary some of the gold washed up by the party amounts to at very fine quality. He adds—that prospects obtained with the pick frames in the bank varied from 5 to 25 cents to the pan, the average being about 10 cents."

When the Leech River gold rush died out Mr. Leech went on further trip of exploration to various parts of the Island. He was indeed an explorer. One trip was reported in The Colonist of August 8, 1868 "Island of the exploring party—the exploring party, under the command of Mr. P. Leech, left for Stoke Lake on the schooner surprise. The party consists of Messrs Leech, Hamilton (Canadian Surveyor) and four Indians. Brevet-Major General Gamble, who is with the expedition. They intend proceeding to Quatsino Sound, Nootka and Shoalwater Bay, and will make their way across the little chain of mountains north of Quatsino, to Coal Harbour, Quatsino Sound

Hans Gruber and the French Horn

* * * * * *

Conductor of Victoria Symphony Agrees Most Players Sensitive

HANS GRUBER CONDUCTING

YOU BLOW IN

Tips for Teens

By ELINOR WILLIAMS

YOU never can tell what will pop up in our daily mail from high school girls and boys. For example today's crop of letters includes queries on corsages, introductions (what kind of clothes to wear and when to wear them, see what I mean? No dull moments.

"I would like to know how a corsage should be worn. I always thought it should be worn with the ribbon, but some girls wear the flowers on top. Which is the correct way?" Ans.—It's a deep, dark mystery why so many girls and women wear corsages upside down with the ribbon on top and the poor flowers dangling head down. After all, the flowers are what count so they should be uppermost. The ribbon is used only to cover the stems and wires ... merely a finishing touch. So pin the flowers upward—not downward, as they grow, and you'll be correct.

"What do you do when you meet a friend and he has someone with him and is careless or thoughtless enough not to introduce you?" Ans.—Some people give a hint when introductions are in order but are overlooked. In a friendly way you could say, "We haven't met, have we?" or "You go to Central High, don't you?" or something similar to remind your friend of an introduction.

"Are nice sweaters, skirts and blouses acceptable for a date, dance or a party?" Ans.—No ... sweaters and skirts are fine for school but are not dressy enough for parties, dances or special dates. Some blouses are dressy enough for social life ... dresses are best of all. They are the correct choice for most dates, parties and dances. ... It's good psychology to wear them too, as your friends and dates may see how attractive you look in something besides the kind of clothes you wear to school every day.

Knitting Major Industry Of the Shetland Islands

By ELIZABETH RICHMOND

My First Job...

MAGISTRATE HENRY C. HALL

Creatures Along the Seashores

* * * * * *

Coastline of British Columbia Supports Strange Marine Life

By PHIL GRAHAM

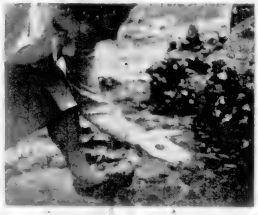

A SHIELD LIMPET

Drop Bombs to Spread Health

By ELIZABETH WREY

* * *

Britain Leads War on Germs

SCHOOL FOR LEPROSY

Holly

By PATRICIA CLARK

BOOKS

By W. T. GALT

Bitter warnings have been heard at summer dinner meetings over what is the worst year since The Publishers' Bureau of Information decided to settle on what is called the "high best-seller" lists.

It was begun back in February when Harcourt Brace, publishers of "The Seven-Storey Mountain," believed certain of our sales were more over higher than 1938 on the basis of the British lists.

This had advertisement giving fortnightly sales of 60,000 and offered free advertising space to any other publisher who had a comparable score that could match.

NO TERRIFIS

There were no takers.

A few days after The Harcourt Brace publicity a New York magazine claimed that the average sales were somewhat larger, and publishers and authors in Canada, especially in Montreal, the British Isles and Australia, felt they deserved equal consideration. Enough to make the best-seller lists.

Attempts to find an examination of the circumstances of the case, in which a leading publisher asks a new story to prove that a book can sell more than a million copies, have so far failed.

A Canadian magazine, [illegible] recently interviewed six prominent Canadian publishers. Not one of the publishers was willing to go on the record. Not one was willing to discuss the matter.

Perhaps the best answer is Doubleday, Doran's Book Week, which [illegible] the publishers' association, and which [illegible] the Canadian Publishers' Association. The Doubleday, Doran Book Week has attracted many of the magazine devoting their [illegible] to book reviews, [illegible] and poetry.

Also several publishers have advertised the magazine congratulations on their stand and said they wished that the article had been in the good.

IN GOOD

Whatever the outcome of the controversy, airing of the problem may have one good effect. It may lead to examine the books behind the lists, instead of reports on books they believe are in the whole.

Some big best-seller lists have exposed a relatively few books as commercially good at the expense of interesting and learning as a whole, as the Harcourt Brace director put it.

The compiler of The Publisher's Weekly best-seller list, more reliable covering as a North American Press Alliance report, [illegible] novels with The Dangerous Hours, article on "[illegible]" [illegible] and adds:

"In any event, the biggest selling books are not thing to be [illegible] dictionaries and cookbooks. The end of the best-seller lists is simple to indicate to the people not the publisher the taste of current books. And that is what we do."

[illegible] Bookshop, Montreal, [illegible] Sales [illegible] Bureau [illegible] Montreal [illegible] Bureau [illegible] Bureau [illegible] Bureau

Through B.C. to Alaska

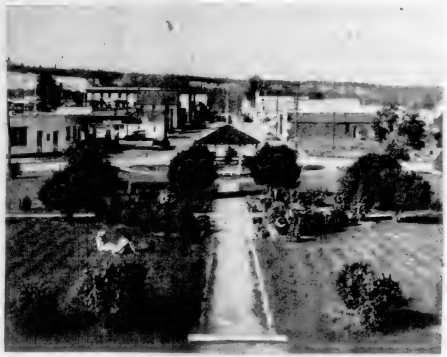

PRINCE GEORGE, WHERE the Trench Route begins and leaves a wide gap in Northern B.C.

LIARD RIVER NEAR Watson Lake on the Trench Route

ATLIN, ON THE Middle Route and also on the Western Route where it goes inland from Hazelton, through Telegraph Creek.

A NEGOTIATING [illegible] Mr. Stewart-Johnston [illegible] Trench Route, the Middle Route and the Western Route. The Trench Route [illegible] Prince George and Dawson Creek [illegible] Watson Lake and Mount Sumanatatin to Vancouver [illegible] Alaska Highway via Dawson Creek and Atlin. [illegible] Western Route [illegible] Hazelton [illegible] Middle Route. [illegible] Dawson Creek [illegible] Dawson Creek [illegible] Watson Lake [illegible] Dawson Creek [illegible] Hazelton [illegible] Telegraph Creek [illegible] Atlin

DAILY, 5c

COLONIST TELEPHONES
All Departments E 4111
AFTER 11:30 P.M. AND BEFORE 8:00 A.M. AND SUNDAYS
News Desk E 4508
Reporters E 8309
Sports E 7000
Social, Island News E 0263
Circulation Mailing Room E 0725

The Daily Colonist.

THE OLDEST DAILY ON THE PACIFIC COAST—ESTABLISHED 1858

SUNDAY, 10c

WEATHER FORECAST

Victoria and Vicinity — Overcast with occasional showers. Winds southeasterly at 15 m.p.h. Little change in temperature.
High Today 56
Sunshine Yesterday—3 hours 42 minutes
Rain Yesterday—03 inch.

NO. 114—NINETY-FIRST YEAR VICTORIA, BRITISH COLUMBIA, TUESDAY, APRIL 26, 1949 TWENTY-FOUR PAGES

Russia to Lift Ban if Allies Call Conference

Tass Asserts U.S. Delegate Told Of Soviet View for Ending Blockade

LONDON, April 26 (Tuesday) (CP).—Russia said today she will lift the blockade of Berlin if the Western powers will set a date for the Big Four Foreign Ministers meeting on Germany.

The Soviet announcement came on the eve of the twelfth anniversary of the opening in Berlin of the German Reichstag. Germany's Western neighbors and Western Germany have reached agreement to rush formation of a separate West German state.

Russia long has opposed formation of a West German state.

In a statement dateline Moscow and distributed in London, Tass said Jakob A. Malik, the Soviet delegate to the United Nations Security Council, gave Russia's view to the United States delegate, Dr. Philip C. Jessup, on the U.S. March 21.

In Washington, the United States State Department said it would hold no immediate comment on the Soviet announcement.

The Soviet view was that the Western occupation authorities must simultaneously lift their counter-blockade of the Soviet occupation zone and the Soviet sector of Berlin, Tass said.

Tass said the Soviet and United States delegates to the U.N. started talks February 15 at the rate of telephone interviews between Prime Minister Stalin and J. Kingsbury Smith, general European manager of The International News Service stationed in Paris. The two delegates had their last talks April 10.

The Tass statement, distributed by the Soviet monitor here, set this out as Russia's position:

1. A big four foreign ministers council, composed of Russia, Britain, the United States and France, should meet to discuss a single currency for Berlin, "together with other questions bearing on Germany."

2. If a date can be agreed on for such a meeting "reciprocal restrictions on communications and trade could be lifted" before the meeting.

Russia, whose occupation zone surrounds Berlin, clamped on a blockade of land and water communications into the city last June. The U.S.S.R. said the purpose was to stop currency smuggling in the wake of currency reform in the United States and British zones.

Britain and the United States started an air lift into the city. All three Western powers gradually laid on a counter-blockade of the Russian occupation zone and the Soviet sector of Berlin.

Peace Body Will War Against U.S.

PARIS, April 25 (AP).—The World Peace Congress tonight decided to establish a permanent organization on Cominform lines to fight the United States in a propaganda war.

The 2,000 delegates at a closing session voted unanimously for a resolution for creation of a world-wide committee which will carry on agitation against "actions which menace the peace or infringe on national independence."

For six days speakers at the Communist-sponsored meeting have denounced the Atlantic Pact and the Truman doctrine menace to peace and the Marshall Plan a violation of the independence of 16 countries participating in it. United States "war mongers" and leaders have been pictured as the chief opponents of peace, and Russia as the true friend of peace.

Move to Halt Picketing Within Esquimalt Limits

Esquimalt Municipal Council last night declared cold war on Canadian Seamen's Union members picketing ships at H.M.C.S. Naden and Dockyard.

The meeting decided to alert Esquimalt police to assure there was no picketing within municipal boundaries and to investigate the possibility of taking action against an un-named Esquimalt resident housing the pickets.

They also decided to ask naval authorities to post signs on their gates ordering that no signs be posted there.

Councillor A. C. Wurtele opened the discussion by pointing out that the picketing and their signs would be a tourist drawback to the district.

He asked what action Esquimalt police could take to remove the signs pointing out that no billboards were allowed on municipal territory.

"They're not on municipal property. That's the unfortunate part of it," Reeve A. I. Thomas told him.

"The idea is to have the police tip them off that they are not to stop people on municipal property," Mr. Wurtele said.

"The moment they step from Government to municipal property the police are ready to grab them," Reeve Thomas declared.

"I understand an Esquimalt resident is housing these pickets," Mr. Wurtele added. "By housing them he is doing a dis-service to the municipality."

"Those houses can be investigated in regard to apartment-house and boarding-house regulations," Reeve Thomas assured him.

Traffic Lines To Be Painted

Repainting of traffic lines on the Island Highway will start as soon as the weather is settled, it was learned yesterday.

Preparatory spotting of the Provincially-maintained Gorge and East Saanich Roads already has been started. Repainting of the entire Highland Highway is expected before the Summer.

The double and broken white lines, instituted about two years ago, have become barely visible because of wear and weather.

Crowds "Meet" Princess Marguerite

A CROWD of between 12,000 and 15,000 persons boarded and inspected the CPR's new SS Princess Marguerite throughout Sunday afternoon. A small section of the crowd can be seen at the inner face of the dock where the new vessel was moored. CPR officials expressed amazement at the interest taken by the general public in the ship. Standing three and four abreast, the crowd formed a queue which at times was equivalent to five or six city blocks. The Marguerite was open to the public in Vancouver yesterday and will be open to visitors [illegible] Victoria [illegible] a special open house [illegible] Victoria in the afternoon [illegible] Thursday [illegible] from Seattle and that afternoon will have the ship in port for visitors.

Says Federal Vote Slated for June 27

St. Laurent Says Parliament To Be Dissolved at Week-End

OTTAWA, April 25 (CP).—Prime Minister St. Laurent tonight told The Canadian Press—with as much force as he could without overstepping the bounds of official discretion—that the general election date is to be Monday, June 27.

Asked if he could indicate a definite date for the contest, he told a Canadian Press reporter:

"Here is the situation we want an election as early as possible and June 27 is the earliest possible date."

A few minutes earlier he had told the Commons that Parliament will be dissolved at the end of this week.

Pressed by opposition members for the more guarded election date, the Prime Minister told the House it would be improper for him to give the date now.

But he added members could see that under the Election Act it would be possible to hold the balloting June 27.

An uproar of cheers from all sections of the House greeted his announcement of an early election and immediately the leaders of the opposition parties arose and said they were ready for the step.

Reaction from the major Opposition groups:

Gordon Graydon, acting Progressive Conservative leader, declared members of his party were "gleeful" and said the Government facing a vote-of-confidence vote in the House, has been "chased to the people." The non-confidence motion is on the budget.

M. J. Coldwell, CCF leader, said the people of all Canada—including Newfoundland—have the right to elected representatives. He hoped they would choose wisely, progressively and well.

Solon Low, Social Credit leader, said he had hoped Parliament would complete its sessional business before the calling of an election, but he nevertheless welcomed the reference to the people.

Mr. St. Laurent recalled that the life of the present Parliament does not expire until next year—August, 1950—but he said there were many reasons for an election to be held as soon as possible.

"In the first place there has been a change in the leadership of the Government since the general election of 1945 and it has always been my view that the people should have the earliest practicable opportunity to pronounce upon that change," said Mr. St. Laurent.

Officials in the chief electoral office said Mr. St. Laurent's announcement made it possible for him to have an election on June 27. The dissolution announcement was a signal for the returning officers to start work immediately.

Under the Election Act, 49 days' notice of the election date is required. An announcement of the date Saturday would leave 59 days in which to prepare for the polling.

PRIME MINISTER ST. LAURENT

U.S. Ship Quits Shanghai

SHANGHAI, April 26 (Tuesday) (AP).—Vice-Admiral Oscar Badger's flagship left Shanghai today, heralding the withdrawal of United States forces [illegible] to avoid American involvement in China's civil war.

The Western Pacific commander's flagship, the U.S.S. Eldorado, pulled [illegible] at 8 a.m. (Hall's group) [illegible] in the Whangpoo River at 11 a.m. The ship moved toward a safer anchorage in the Yangtze estuary.

The shell-spattered British cruiser London, hit by Communist shore batteries on the Yangtze last week, left the Eldorado anchorage [illegible] and the head of the American ships.

OUT IN ESTUARY

They joined out to Woosung at the mouth of the big river, but the sleep Black Swan, sister ship to the accompanied the London, remained at her berth off the former French bund.

The Eldorado was scheduled to be followed immediately by the troopship Chilton, which carries one battalion of marines.

The move came as Chinese Communist forces pushed through the north about 10 miles northwest of here, but actively covered their major movements amid last trapping 300,000 Government troops against the sea north of the city.

Earlier, 1,000 American-trained Anti-Communist Chinese Government troops were reported to have arrived in this threatened city from Formosa.

The Shanghai garrison command ordered that only its official releases be published.

ACKNOWLEDGE GAINS

The garrison's 9 p.m. announcement, first of a promised three a day through the official Central News Agency, acknowledged that Red troops had infiltrated to Nanhsiang, ten miles northwest of Shanghai.

It denied widespread reports that the Reds had captured Kashing 53 miles by air and 62 by rail southwest of Shanghai.

Kashing is the key to the trap operation. It is on the Grand Canal and is the junction of the Shanghai-Hangchow Railway and of a line that runs miles north to intersect the Shanghai-Nanking Railway at Soochow, Wuhsien.

The Shanghai command declared that trains through Kashing to and from Hangchow are still operating.

FLEET BOOSTED

Meanwhile, in London the Admiralty announced tonight that the Kowloon cruiser Jamaica has been ordered to the Far East from Bermuda.

The announcement came after official sources said Britain is reinforcing her fleet in Chinese waters but intends to avoid any new clash with advancing Communist armies.

These sources said two aircraft carriers and a group of submarines will be sent to Hongkong to reinforce the two cruisers, eight destroyers and four sloops already stationed at that British Crown colony.

The Admiralty said the Jamaica, commanded by Capt. P. A. Babington, will steam to the Far East at her best speed, consistent with endurance. It added the exact sailing time is not known.

Plan to Build 400 New Houses In Belmont Area for Navy's Use

Construction of more than 400 houses in the Belmont district for naval personnel is being planned by Central Mortgage and Housing Corporation, A. A. Chauvin, branch manager here, said yesterday.

"Plans are in the early stages and everything depends on how much suitable property can be obtained. However, it is hoped more than 400 units can be erected," stated Mr. Chauvin.

The property is bounded by Wilfert and Belmont Roads and its frontage is Esquimalt Harbor. The area is to the rear of the old Colwood army camp, and is Department of National Defence property. The old Colwood race track is in the same area.

PLAN CONFERENCE

Mr. Chauvin and J. Allan Jones, British Columbia regional supervisor of CMHC, will confer today with an Ottawa naval official. It is expected a definite plan will be formulated at the meeting.

Officials are experiencing difficulty in placing houses because of a danger area from the naval magazine. A large area will be ruled out for house construction because of the magazine's presence.

Mr. Chauvin stressed that plans may be changed at short notice. He declined to give details of the scheme because of the amount of planning still to do.

TAX STAND UNCHANGED

Meanwhile, Saanich Council still has not changed its stand on tax concessions to CMHC, which wants to build 152 low-rental houses on the old Tanadowne airfield. CMHC wants a five-year tax stabilization period, but Saanich wants no part of it. If the council doesn't change its policy, the houses may be lost.

The city has definitely contracted for an additional 100 homes through CMHC.

Revenue Up In Saanich, Rate Is Safe

A reduced tentative mill rate was struck by Saanich Council last night, but all indications were that the 1948 rate would be maintained and the surplus spent on roads.

For School District No. 61 the rate was reduced from 38.5 to 35.5 mills, and District 63 from 41.3 to 37.5 mills. The general rate was reduced from 21 to 13.4 mills. In 1948, the school rate in District 61 was 17½ mills, compared with 22.1 mills this year. District 63 last year was 20.3 mills, compared with 24.1 this year.

ESTIMATE YIELD

The general tax, based on 92 per cent of collections, has been estimated to produce $165,840. District 61 school rate, $216,729, and District 63 school rate, $61,923. Last year, 93 per cent collections were estimated.

Estimated yield and expenditures for 1949 are $1,097,530, compared with actual 1948 receipts of $[illegible], and expenditures of $1,015,255. This year's taxable assessment based on 55 per cent on improvements is $13,452,378.

Council will hold another special meeting soon to complete work on the estimates. Several councillors and Reeve R. C. Warern have stated they are opposed to reducing the mill rate this year because of the large amount of road work required. It is expected the reductions shown

Continued on Page 2

BULLETINS

Quits China

REGINA, April 25 (CP) — Mrs. T. C. Davis, wife of Canada's Ambassador to China, left Shanghai by plane Sunday bound for Canada via San Francisco, it was learned here today.

Drowns in Well

MERTENS, Tex., April 25 (AP).—An abandoned water well on a vacant lot here claimed the life of a six-year-old child. Thomas Briton, son of Mr. and Mrs. Otto Britton of Mertens.

Floods Premises

A broken hot water pipe at the Launderette, 843 Yates Street, flooded the floor to a depth of nearly two inches last night [illegible] caused little damage. Police said that the owner was notified and he turned off the main.

Declares City, Oak Bay Charged $135,000 Extra

Mayor Percy E. George, appearing yesterday before a board of arbitration, asked the Greater Victoria School Board to slice $60,000 from its 1949 ordinary estimates to prevent a spiraling mill rate.

He said the city was faced with several extraordinary and unforeseen expenditures this year which it would not have to shoulder next year.

Councillor P. A. Gibbs of Oak Bay told the arbitration board Oak Bay carried too great a share of expenses of the Greater Victoria School District.

Referring to 1949 school estimates he declared Victoria had been overcharged $100,000 and Oak Bay $35,000.

"AFTER THREE YEARS . . ."

"Prior to the amalgamation of School District No. 61, we were led to believe that the implementation of the Cameron Report would equalize the cost of education and at the same time achieve greater efficiency with greater economy," he stated. "After three years trial we find expenditures increasing annually. Equalization does not exist for School District No. 61."

City Comptroller-Treasurer D. A. Macdonald told arbitrators the Victoria mill rate could show a 10.3325-mill increase in 1949.

"I'm almost terrified by the thought of the possible effect on our taxpayers of an increase of that magnitude," declared Mr. Macdonald.

Mayor George stated he based his entire submission on the taxpayers' ability to pay increased school costs, declaring he did not desire "in the slightest degree" to curtail education of children in the district.

SUGGESTS SLICING

He advised that it was his opinion the school budget as it stood would work "quite a hardship" on taxpayers.

In answer to questions the mayor declared that if the school board could shrink its 1949 budget the city would be in a better position to pay for necessary items next year since it would not be faced by such extraordinary expenditures as repairs to the Dallas Road sea wall and retroactive pay increases to police and city employees.

Mayor George suggested the board

Continued on Page 2

Vessels Back Thursday From Battle Exercises

Three Esquimalt-based warships of the Royal Canadian Navy will return to the naval base Thursday, as they complete a lengthy training cruise to southern waters which commenced last January 28.

The ships are the cruiser H.M.C.S. Ontario, senior vessel of the West Coast fleet, commanded by Capt. J. C. Hibbard, D.S.C. and Bar, R.C.N. the destroyer H.M.C.S. Athabaskan, commanded by Cmdr. M. A. Medland, R.C.N., and the frigate H.M.C.S. Antigonish, commanded by Lieut.-Cmdr. W. S. T. McCully, R.C.N.

Naval officials, announcing the return date, said yesterday the time of arrival will be known shortly. It is expected the ships will reach the base sometime in the morning.

The destroyer H.M.C.S. Crescent under the command of Lieut.-Cmdr. D. W. Groos, R.C.N., was removed from the training cruise by a matter of hours before the fleet was set to sail. She was directed to the Far East, and for the past month or more has been stationed at Shanghai. No word has been received in connection with her departure from the Far East.

EXERCISES HELD

While on the training cruise the three warships participated in exercises with United States ships and units from the R.C.N. base at Halifax, including the aircraft carrier Magnificent. While in waters of the West Indies, the ships exercised with units of the Royal Navy's West Indies Squadron.

TODAY'S FEATURES

Comics	Page 7
Culbertson on Bridge	Page 7
Editorials	Page 7
Finance	Page 22
Local News	Pages 3, 23
Marine News	Page 23
Radio Programs	Page 15
Serial Story	Page 7
Social	Pages 6, 9
Sport	Pages 13, 14
Tide Table	Page 21
Theatres	Page 6
Vancouver Island News	Page 24

C.C.F. Names S. A. Fleming

VANCOUVER, April 26 (CP).—Stephen A. Fleming, logger and R.C.A.F. veteran, will contest the Fernie riding for the CCF in the forthcoming B.C. general election, it was learned here today. A veteran of overseas service, Mr. Fleming was discharged from the R.C.A.F. with the rank of flying officer.

Shanghai Almost Reached by Chinese Communists

—Central Press Canadian

Shanghai Garrison Command acknowledged last night that the Red troops had infiltrated to within ten miles northwest of the city. Yesterday the flagship of the United States Western Pacific Command quit its Shanghai anchorage and moved towards a safer spot in the Yangtze estuary. A troopship of marines is slated to follow. Canadian and United States Consuls have warned their nationals to leave Shanghai as soon as possible. Space on the battleship U.S.S. Eldorado was offered United States citizens but there was no large response from the 2,500 Americans in Shanghai. The 250 Canadians were told that transportation facilities might not be available in the near future. Photo above shows business section of the teeming port.

R.C.A.F. to Photograph Area in Hunt for Plane

OTTAWA, April 26 (CP).—For the first time in its peacetime history the R.C.A.F. has decided to employ air photography in an elaborate effort to trace the whereabouts of an R.C.A.F. aircraft with seven men aboard missing since Thursday.

Four service aircraft—two Dakotas and two Lancasters—will take off from suburban Rockcliffe air station at dawn tomorrow to photograph from the air a vertical strip, covering some 7,200 square miles and stretching from Presque Isle, Me., to Chatham, N.B.

Thirty R.C.A.F. men and officers will be employed in the photography job, while another ten or more men will develop and print the film at Rockcliffe.

The entire job is expected to be completed in one day, weather permitting.

Meanwhile, some 25 R.C.A.F. private and American planes will continue the search between Presque Isle and Chatham for a trace of the aircraft that disappeared on a routine flight from Ottawa to Chatham.

The missing aircraft—a Beechcraft Expediter—was last reported over Presque Isle Thursday morning.

[illegible] the operation the four photo aircraft will cover the area at about 9,500 feet and make a total of 33 runs over strips allotted to them.

Altogether, the area to be photographed will be 60 miles wide and 120 miles long.

If the operation proves successful in finding the missing men and aircraft, it is expected to become part of future search operations.

Highs and Lows Of the Weather

	Max	Min	Precipitation
Calgary	39	30	04
Edmonton	34	27	
Kamloops	41	30	
Penticton	36	23	
Vancouver	50	43	09
Victoria	51	44	09
Prince Rupert	36	44	04
Prince George	35	27	
Grand Forks	39	25	
Seattle	45	41	01
San Francisco	47	45	
Los Angeles	57	52	
Chicago	34	32	10
New York	45	43	

Fears Increase in Tax Rate Would See Property Reversion

Continued From Page 1

slice its estimate of $163,740 for upkeep of grounds and buildings, repairs and replacements by some $60,000.

"The rise in education costs in excess of 59.2 per cent over 1939 ... tion to our taxpayers, for the rise tends to suggest that Oak Bay is being overcharged, whereas we were promised economy," stated Councillor Gibbs.

He suggested educational projects may have been pushed to exceed requirements so that costs outweighed advantage.

PER CAPITA COST

"It should be stated that any additional contribution which the Provincial Government may be persuaded to make to the school districts will reduce the burden to the taxpayers," asserted Councillor Gibbs. "Whether or not such a contribution becomes a reality, it is most essential that distribution of cost within the area of School District No. 61 be based upon a per capita basis. ... If the equalization of school cost is to be achieved within this school district."

Councillor Gibbs questioned the totals and need of a number of items contained in the board's budget. He insisted estimates for upkeep of grounds and buildings, repairs and replacements should be cut by 50 per cent.

Robert H. Smith, school board engineer, said these estimates had already been pared from $200,000 to $163,000, "the irreducible minimum."

FEARS REVERSION

Mr. Macdonald told the board of arbitration he feared that if the city was not able to prevent a ten-mill increase in the tax rate, taxes would be set beyond the ability of a great many taxpayers to pay, resulting in reversion of property and a greater burden on the remaining taxpayers.

Referring to items of increased costs, which council must pay, Mr Macdonald noted they totaled $543,500. He said 1949 increases in revenue over 1948 figures totaled $310,000, leaving $233,500 to be found through taxation.

Mr Macdonald said the 1949 estimated school budget of $844,821.17 was $209,111.77 greater than the 1948 school budget of $635,710—an increase of 3.9594 mills.

"STAGGERING" TOTAL

The "staggering" total increase of 10.3335 mills was reached by adding to the increased school budget 6.3731 mills to cover general increases in the city's budget, he advised.

He noted that the entire increase in salaries recently awarded teachers fell on the shoulders of the school board while the province took no share.

Quoting from a letter written Major Percy George by Education Minister W. T. Straith, W. H. M. Haldane, counsel for the board, said it was estimated the city would receive $54,000 more from the sales tax than Mr Macdonald had budgeted for.

Members of the board of arbitration include R. D. Harvey, chairman; Walter Walker, representative of the municipalities; F. A. Wilms, representative of the school board.

Hearings of the board are expected to conclude today.

Braves Fire In Saving Small Sons

YORKTON, Sask., April 25 (CP) — A Yorton district mother is in hospital here tonight with badly cut arms after rescuing her two small sons from a fire which destroyed their farm home today.

Mrs Joe Sinair surrounded by flames lowered the boys, aged six and 11, to safety before effecting her own escape. Mr. Sinair left the blazing house unharmed.

The building was burned to the ground before neighbors and volunteer firefighters from the nearby village of Springside arrived on the scene. The family saved nothing.

Villagers are organizing a relief fund for the Sinairs. A three-room house has been offered them and is expected to be moved to their farm.

Calgary Group Wins Praise Of Adjudicator

TORONTO, April 25 (CP) — A hard-working theatrical group from Western Canada tonight pulled off what Adjudicator Philip Hope-Wallace described as a "magnificently rewarding performance of Brenda Gabor."

The four-act psychological drama, produced by Workshop 14 of Calgary, was the first entry in the 1949 Dominion Drama Festival. Some 1,500 persons packed the Royal Alexandra Theatre in downtown Toronto for the premiere this week of plays which was officially opened by Ontario Lieutenant-Governor Ray Lawson.

"GALLANT EFFORT"

Adjudicator Hope-Wallace described the Western group's performance as "extraordinarily well done," and a "very gallant effort."

At the same time, he said the Ibsen work was "one of the most difficult plays in the world to perform." He praised the Workshop players for their courage in choosing it.

Mr Hope-Wallace said that Doreen Richardson, who played Hedda, had succeeded in getting the "quintessence of her part."

The success of the production depended on other members of the cast building up to Hedda Gabler, Mr Hope-Wallace said, through their unselfishness they had achieved this.

Knotty India Problem Being Met at Parley

LONDON, April 25 (CP) — Commonwealth delegates who met twice today have reached agreement on most points before them, it was reliably learned late tonight.

It was understood that Canada's delegate, L. B. Pearson, External Affairs Minister, and his colleagues had made "very good" progress toward unravelling the knotty problem [illegible]

They are in full agreement, "subject to two or three quite important points still to be straightened out," The Canadian Press learned.

PLAN BRIEF DOCUMENT

The decisions reached at the conference, which continues tomorrow morning, will probably be embodied in a brief document which will not be issued until after the talks are complete, it was learned from a source close to the conference.

After a two-hour afternoon session the delegates reassembled at No 10 Downing Street, official residence of British Prime Ministers, for an unscheduled evening meeting.

It was learned there will be another plenary session at 11 a.m. tomorrow.

Informants remained confident that a satisfactory conclusion would be reached. They added that delegates were down to their real [illegible]

[illegible] a method whereby [illegible] Crown would be retained [illegible] symbol of the Commonwealth without jeopardizing India's republican aspirations.

TEAS FILLED IN

Teas as a social function were in vain in 1264 and his second exoriginated by the Duchess of Bedford [illegible] late dinner.

GREAT KHAN THWARTED

Two early attempts to invade Japan failed. Kublai Khan, first [illegible] generation was destroyed by a typhoon.

Air Racing Pilots Die in Collision

SAN DIEGO, Calif., April 26 (CP).—Two air racing pilots were killed Saturday when their planes crashed here before crowded grandstands.

Art Chester of Los Angeles, 43-year-old racer, was one of the victims. He was president of the Professional Race Pilots' Association. The other was Bob Heisel, 23, of Gainesville, Fla.

Expect Rate For Saanich To Be Same

Continued From Page 1

in last night's first estimates draft will not be present when the final draft is prepared.

Estimated expenditures for 1949 for the Saanich Fire Department is $82,136 compared with $69,524 spent last year. Council decided to lay over this matter till another meeting. Police department costs will be $54,350, compared with $48,069 in 1948.

ROAD APPROPRIATION

The ward road appropriation is increased from $12,000 to $14,000 in the new estimate, the entire works department estimate being increased considerably over last year.

Social welfare costs are estimated to be up from $61,228 to $70,000, office administration up from $20,000 to $25,000, tax and licence collection expenses up about $1,500 to $5,000, Saanich Health Centre maintenance down to $1,000 from $2,064 and $5,000 allocated for an addition, superannuation costs up from $8,104 to $9,000, garbage collection up from $18,492 to $19,000, water purchases from $23,000 to $33,000 and maintenance and operation up from $70,000 to $80,000.

SCHOOL COSTS

District 61 school costs zoomed up to $235,479 from $169,631, and District 61 to $73,403 from $57,717.

On the revenue side, waterfront taxes increased from $22,259 to $23,250, library fees from $11,437 to $11,625, garbage collection rate from $16,862 to $17,600, motor vehicle licence grants from the Provincial Government estimated for $38,000 last year, produced $44,358 and is estimated for $45,000 in 1949.

Sum of $150,000 is expected from the sales tax compared with $50,000 last year.

LIQUOR ANTIDOTE

Amethyst is composed of two Greek words meaning "not to be drunk." The ancients believed this stone would keep the wearer sober.

B.C. Leading Penal Reform

REGINA, April 26 (CP) — Saskatchewan, British Columbia and Ontario lead Canadian "constructive steps in reformative penology," J. A. Edmison of Toronto, president of the Canadian Penal Association said in an interview here today.

Freighter's Crew Split Over Union Allegiance

By The Canadian Press

The 25-man crew of the freighter Canadian Conqueror, arriving in Montreal, on the 26th day of the Canadian Seamen's Union (TLC) strike, split over union allegiance when the ship arrived Monday.

A spokesman for Canadian National Steamships, owners of the vessel, said ten members had deserted the left-wing CSU for the rival Seafarers' International Union (AFL). Ten others were said to have voted at a meeting of the crew, to remain with the CSU. They left the ship.

The remainder, negro CSU members, requested they be returned to the British West Indies, their home.

Union spokesmen claimed that only seven crew members voted to join the SIU.

APPEAR IN COURT

In Montreal courts, ten CSU members charged with loitering and illegal picketing, were ordered to pay costs. Seven others were acquitted.

Tugboat crews striking in sympathy with the CSU, reported back to work on orders from CSU President Harry Davis in Montreal, to handle the 45,000-ton liner Aquitania on her arrival. Other ships have been docked by their masters. An exception was made by the union, on Government request, in the case of the big liner carrying 1,800 passengers.

CREW PUT ABOARD

On the other side of the world, in Sydney, Australia, a special SIU crew of 21 arrived at Brisbane by air to man the Canadian freighter Triberg tied up since April 4. The Triberg sailed later in the day.

In London 82 striking CSU crew members of the Canadian Pacific steamship Beaverbrae were ordered to leave the vessel, but refused and company officials were reported considering applying for a court injunction to force them ashore.

BUYS CANADIAN SHIPS

NEW DELHI (CP)—India has bought two Canadian victory ships of 10,000 tons deadweight. The first of the oil burning cargo vessels was taken over recently at Vancouver and the second will be acquired soon.

SAVE 20% ON PERFECT NYLONS

20% Off Standard Prices

POPULAR "Gresham" Brand

In three smart Spring shades—Naive, Beige, Aperitif. Ambiralorm

45 gauge, standard price 1.35	1.08
45 gauge, standard price 1.45	1.16
51 gauge, standard price 1.45	1.16

This Offer for Limited Time Only

B.M. Clarke LIMITED 711 YATES ST. E 0611

Silver Plated

SALT AND PEPPER SHAKERS

From $2.00 Per Pair

Sterling

From $4.50 Per Pair

Use Our Convenient Budget Plan

F. W. Francis LTD.

DIAMOND MERCHANTS — 1210 DOUGLAS ST.

GENUINE MIDLAND COAL

ALBERTA

"Branded for Your Protection"

"A Ton in Your Bin Is Worth Two in the Mine"

G 2441

VICTORIA WOOD & COAL CO. LTD.

217 PEMBERTON BUILDING

OUTSTANDING VALUE

GENERAL ELECTRIC Automatic Storage WATER HEATERS

Fast and Economical

$149.50

Terms as Low as $14.95 Down

MACDONALDS

Downstairs Store 712 YATES

By the pound... BY THE BAG...

BUY POTATOES!

POTATOES	No. 1 White 10 lbs.	45c
POTATOES	No. 1 White 100-lb. sack	3.59
POTATOES	No. 2 Drybelt 10 lbs.	49c
POTATOES	No. 3 Gem Washed 15 lbs.	38c
Celery	California 2 lbs.	17c
Carrots	New crop 2 lbs.	15c
Oranges	Navel, juicy lb.	10c
Cabbage	California lb.	6c
Lettuce	Firm heads lb.	15c
Grapefruit	Florida Seedless 2 lbs.	19c

SAFEWAY "Waste-free" MEATS

BLUE BRAND BEEF

Blade Rib Roast Beef	lb.	49c
Short Ribs Beef	For Braising lb.	32c
Plate and Brisket Beef	lb.	29c
Pork Loin Chops	Rib End lb.	59c

CHEF'S PRIDE SIDE BACON Sliced, cello wrapped, ½-lb. pkt. 37c

SAUSAGE	GROUND BEEF	STEWING BEEF
Pure Pork, Small Casings lb. 45c	Blue Brand, Lean lb. 39c	Blue Brand, Boneless lb. 39c

★ PLUM JAM Empress Pure, 48-oz. tin 59c

★ MARGARINE Nucoa or Margene Brands, 16-oz. pkt 40c

★ COFFEE Nob Hill, Whole Roast, 1-lb. pkt 55c

Cherries	Pride of Okanagan, Bing, 20-oz. tin	32c	Chicken Soup	Campbell's, 10-oz. tin	17c
Tuna Flakes	Lily, 8-oz. tin	35c	Meatballs	Hedlund's, 16-oz. tin	39c
Syrup	Rogers' Golden, 2-lb. tin	23c	Apple Juice	Sun-Rype, 20-oz. tins 2 for	23c
Raisins	Australian Seedless, 2-lb. pkt.	33c	Green Beans	Gardenside Cut, 20-oz. tins 2 for	23c
Cocoanut Cookies	Ded's, 11-oz. pkt.	35c	Cornflakes	Kellogg's, 12-oz. pkt.	19c
Glass Wax	Wizard, 16-oz. tin	49c	Duz	20-oz. pkt.	38c

PRICES EFFECTIVE APRIL 26 AND 27

Be sure... shop SAFEWAY

We Reserve The Right To Limit Quantities

Canada Safeway Limited

we must pull together to

Fight CANCER

Your donation will aid our work in Cancer Education, Research and Welfare. Cancer education is bringing an ever increasing number of patients to treatment centres while the disease is still amenable to treatment. THERE IS HOPE! MOST CANCER CASES CAN BE CURED IF DISCOVERED AND TREATED EARLY.

In addition to Government grants for control of Cancer, "Funds will still be necessary from voluntary sources for educational purposes, welfare, training of personnel, and for extension of laboratory and clinical research facilities." (Extract from letter from Hon. Paul Martin, Minister National Health and Welfare.)

HERE'S HOW

You Can Give

You will receive full information in the mail, along with a stamped return envelope and a blank cheque form. Or you may bring your donation to the City Hall Health Office, 638 Pandora Avenue. Members of the LOHE are co-operating in the canvass but will be able to reach only a limited number of homes. Please assist the volunteer workers by sending in your donation.

DON'T WAIT TO BE WAITED ON!

GIVE GENEROUSLY

SUPPORT: Education, Research, Welfare

$100,000 Needed in B.C. in 1949

Make Your Contribution NOW!

B.C. 1949 CONQUER CANCER CAMPAIGN

Greater Victoria Campaign H.Q.

City Hall Health Office

638 PANDORA AVE. PHONE E 1913

JOINT CHAIRMEN OF GREATER VICTORIA CAMPAIGN

Col. J. Nelson Gibson

Col. J. Q. Gillan

The Local Scene

With Additional District News on Page 23

Oak Bay to Show Ratepayers Plan for Willows Fair Grounds

Oak Bay ratepayers will see what is planned for the old Willows fairgrounds when they receive their tax notices for 1949.

[illegible] Hubert A. Wootten said yesterday all property holders will be sent a plan showing the proposed subdivision. A description will be contained in the pamphlet, he said.

"Expressions of opinion will be invited. The council hopes the proposed plan meets with the approval of all," stated Reeve Wootten.

Oak Bay purchased the Willows property from S. W. Rendell, Vancouver racing magnet, for $126,000. The purchase was approved by the ratepayers in the December elections.

• • •

HURT IN SPILL

William Jones, 56, 3320 Cook Street, was taken to Royal Jubilee Hospital yesterday morning after a spill from his motorcycle on Quadra Street near Cloverdale Avenue, according to Saanich police.

Jones is suffering from cuts to his chin and forehead and was in a semi-conscious condition after the accident. Police believe the machine's front wheel collapsed, throwing Jones to the street.

His condition last night was reported as good.

• • •

BLAME BOYS

City police are on the lookout for some small boys believed to have started a fire in the furnace-room of the United Church at Fairfield Road and Moss Street on Saturday.

The fire, which caused about $20 damage to an extension ladder and broom closet, was started by someone throwing matches through a broken window, police reported.

• • •

OPPOSE NURSING HOME

A petition was received at City Hall yesterday bearing the names of 86 property-owners living in the neighborhood of 95 Wellington Avenue, opposing an application for permission to operate a nursing home at the address.

"The establishment of the proposed institution will materially depreciate the value of our homes adjacent thereto and cannot be said to enhance a neighborhood of otherwise good-class residences," it was stated in a covering letter signed by C. M. Rose, 1216 Fairfield Street.

• • •

PLAN MEDICAL CLINIC

Council for owners of property at the southeast corner of Cook Street and Pandora Avenue to have written City Council requesting rezoning of the property to permit erection of a medical clinic on the site.

It was stated the owners had entered into agreement to sell the property to Dr. John D. Stewartson subject to the premises being rezoned to permit erection of such a clinic.

The rezoning application has already been placed in the hands of the Town Planning Commission for consideration.

• • •

IMPROMPTU FESTIVAL

An impromptu musical festival was held by members of the Metropolitan Church Choir at its regular rehearsal last week.

Members were assigned solos and quartettes to sing. Prize-winners included N. H. Collins, Mrs. May Oakman, Mrs. Witty and Mrs. Dixon.

Rev. A. Whitehouse and Edgar Holloway were adjudicators. Miss Kate Hart received a presentation in recognition of her many years of service as a chorister.

Today's Question

Answer on Page 4

Why is television reception limited to a radius upto the horizon?

NAILS STOLEN

A steel tape and two kegs of nails were stolen from a contractor's tool shed at 2181 Cadboro Bay Road over the week-end, according to Oak Bay police.

The shed was situated near a house being constructed by John Sankis, Interurban Road, Saanich, police said.

• • •

PURSE GONE

Mrs. W. D. Price, 1780 Cedar Avenue, reported to City police yesterday the theft of a purse containing $27 from her house on Sunday. She told police she was in a garden [illegible] and left the house unlocked.

• • •

HOLD RECITAL

The Victoria Branch of the B.C. Registered Music Teachers' Association had a student performers' recital recently at the Newstead Hall.

Those taking part in the program were Marilyn [illegible] and Janice Bacon-Martel and Vivian Trimble, Sheila Hordie, Louise Warren, Harley Sherman, Joan Baker, Barbara Watkins, Judy Hoey, Janie Hardie, Peggy Tuttle, Marilyn Heywood, Margaret Richmond, Elizabeth Hemy, Sylvia Pearson, Nonnie Pearson, Eleanor Varney, Sylvia Gough, Shirley Bird, Martha Worthy, Louisa Stuart, Margaret Coverdale, Sylvia Ditchburn and Colleen Erk.

• • •

WOMAN DRIVER

It took a woman driver to do it.

According to police, the lady was taking her road test before getting her drivers's licence.

Maybe the B.C. Police officer sitting beside her watching every movement made her nervous.

At any rate, she pulled out from the east curb of Menzies Street and was in collision with a car going north.

Before getting a licence she no doubt will be required to do a little more practising.

• • •

TO PRESENT CHEQUE

A cheque for "a substantial amount" will be presented to the Greater Victoria Community Chest by the Victoria Junior Chamber of Commerce at a special dinner meeting to be held at the Pacific Club Friday night at 6:30.

Officials of both organizations will attend. The cheque is from proceeds raised by the Junior Chamber's recent annual B.C. Products '48 Fair at Bay Street Armoury, and attended by many thousands of Victorians over a five-day period.

• • •

LOGANBERRIES HIT

Vancouver Island's loganberry crop may be 50 per cent of normal this year because of Winter injury, Department of Agriculture officials predicted yesterday.

An average crop is anticipated for other small fruits and tree fruits.

Officials said the season is ten days to two weeks behind the average for the Island as a whole.

A heavy crop of strawberries is expected in all areas.

Tree fruits, on the whole, Wintered well, with present conditions indicating a "satisfactory" crop of apples.

First Oleo Quickly Snapped Up

Margarine made its debut to Victoria stores yesterday morning and supply was practically exhausted well before noon. One downtown department store sold 720 pounds in less than two hours. Additional shipments are due here within day or two. In above photograph Miss Dorinda Floyd is seen with pound package of one of two brands sold and carton of other. Butter substitute is very colored, and with each pound is small packet of colored powder for coloring purposes.

First Supply of Oleo Quickly Sold Out Here

Yesterday was "margarine day" for hundreds of Victoria housewives.

The butter substitute made its first appearance in city stores yesterday morning and selling at 40 cents a pound, 2c cents less than a pound of butter, supplies did not last long.

A large downtown department store sold 720 pounds within [illegible] hours. [illegible] be sold out shortly in [illegible] days.

John Hall, manager at the [illegible] of Canada Products [illegible] we could have sold ten times as much. [illegible] Hall said [illegible] Bennett, [illegible] the present time.

[illegible] was a large [illegible] Eastern Canada brand available early yesterday morning. It sold [illegible] the same price.

Sold in one pound packages, the margarine is ivory in color and with each pound there is a small colored powder packet containing an orange [illegible] powder to be used for coloring purposes.

[illegible] be learned how many and how [illegible]

[illegible] were brought [illegible] Department [illegible] Mrs. [illegible] Kitchen [illegible] and "Five Days in the Garden." The course includes demonstrations and talks on meal planning, use of refrigeration and appliances, table setting and service. Butter icing will also be lecture-demonstrated with.

The Brides School will be under the direction of Miss Marie Hume [illegible] of the B.C. Electric and advance interest indicates a large attendance. As seating and capacity is naturally limited, those who plan to attend the classes are urged to register their names with the Standard Hostess in the store as early as possible.

• • •

Tax-Money Proposal Irks Council

Esquimalt Council last night indefinitely postponed and filed a letter from the Parent-Teacher Association asking the municipality to apply the 3 per cent sales tax revenue to education.

"They're trying to find ways to run our business," Reeve A. J. Themens said. [illegible] voted to [illegible] action, he added. "We made short work of that."

REQUEST REFUSED

The council also turned down a request for financial help from the St. John Ambulance Association.

They turned over to the parks committee an approach from the Senior "B" Softball League asking permission to play Monday, Wednesday and Friday nights at Bullen Park.

The meeting voted to endorse a letter from Victoria City on bonding money by-laws for the Topaz Junior High School and the View Royal Elementary School and planned to meet with them later. Esquimalt's share would be $9,035.

Public hearing for a zoning by-law given first reading, will be held in the Municipal Hall May 9 at 7 p.m.

Standard Furniture Plans Cooking School For Spring Brides

There's news of interest for the Spring bride and the bride-to-be at The Standard Furniture. Commencing Monday, May 2 and continuing each Monday in May, a special Brides Cooking School has been arranged. With the fact in mind that the bride and the prospective bride's time is fully occupied, the time has been set at 7:30 to 9 p.m. and it will be held on the lower main floor of the Standard.

An unusually complete program has been arranged, designed for the instruction and interest of the new bride. On opening night there will be [illegible] and a short movie entitled "It Happened in the Kitchen" and "Five Days in the Garden." The course includes demonstrations and talks on meal planning, use of refrigeration and appliances, table setting and service. Butter icing will also be lecture-demonstrated with.

The Brides School will be under the direction of Miss Marie Hume, home economist of the B.C. Electric, and advance interest indicates a large attendance. As seating and capacity is naturally limited, those who plan to attend the classes are urged to register their names with the Standard Hostess in the store as early as possible.

• • •

Greater Traffic Safety Pushed for Victoria

One more step in the program to make Victoria the safest city in Canada for drivers and pedestrians alike was taken last night.

A motion was passed by the Greater Victoria Traffic Safety [illegible] at a meeting [illegible] Press Hotel that they adopt bylaws similar to those used by the Vancouver Traffic and Safety Council.

The organization is now in a position to go ahead and incorporate under the Societies Act.

GRANT MEMBERSHIP

The Business and Professional Women's Club, the student body of the Victoria High School, and F. H. Brice representing the Trades and Labor Council were granted membership in the council by motion.

Objective of the organization primarily was to create safer driving in the Greater Victoria area and to set up controls to give the general public the opportunity for safer driving.

Sgt. Brooke Douglas, traffic division officer in the city police department, explained a program of proposed work of his department.

He explained work that the police department was doing for traffic signs at intersections, aimed at better traffic control.

Right hand turns against a red light came into the limelight at the meeting.

MUCH CONFUSION

The regulation has long been a source of much confusion to motorists and pedestrians alike the meeting was told.

"There are three things which the motorist must do before making a right hand turn against a red light," Sgt. Douglass explained.

"The motorist must stop, signal a right turn, and then, if no traffic is proceeding on the green light in the opposite direction, and if the turning area is clear, he may execute the turn."

He pointed out the danger of motorists not observing the precautions.

DOGS BRING SUMMONSES

Oak Bay [illegible] complaints to the [illegible] about wandering dogs have resulted in [illegible] action.

Six dog owners have been issued summonses to appear in police court Friday on charges of allowing their dogs to wander at large.

Action came after council met with Provincial Arty. Kenneth [illegible].

GLADWELL'S
5 ★★★★★
FULLY GUARANTEED
TUESDAY
CAR SPECIAL

OUR STANDARD 5 COACH. Money [illegible] 2,000 miles [illegible] extra year [illegible] new mirror. Like [illegible] and mechanically perfect.

PRICED FOR TUESDAY ONLY $1195

YOU'RE ALWAYS RIGHT WITH A GLADWELL SPECIAL

Gladwell MOTORS

Mercury Meteor Lincoln
English Fords
Austin
Service Centre for All Ford Products

STEWART'S SHOE STORE MOVING TO GOVT.

John Stewart says

"I'M MOVING"

After 37 years on Douglas Street this well-known Family Shoe Store is moving to larger premises and to a location that we believe will be more convenient for our many customers. This will be our last week at the old stand and, starting Monday, May 2, you''ll find us at

1107 Govt. OPPOSITE C.P.R. OFFICE (Former Gordon Fels Store)

STEWART'S SHOE STORE MOVING TO GOVT.

news for RHEUMATIC PAIN SUFFERERS —

● When you put on Sloan's Liniment, penetrating yet gentle heat acts quickly on painful tissues, promoting relief by circulation of fresh blood. Scientific investigations disclose that this relief lasts for hours. Use Sloan's regularly, morning and evening. You not only feel its welcome comfort, you know that fresh blood is getting at the spot where the pain is. Ask for Sloan's Liniment at any drug store.

Quick-acting Sloan's Liniment brings an extra supply of fresh blood to relieve painful tissues in pain area.

SLOAN'S LINIMENT
SPEEDS RELIEF

THE GREATEST BLESSING IN THE HOME

A Hot Water Heater

Phone or Call In for a Free Estimate on a Plentiful Supply.

Many Models for Gas, Electric, or Rock Gas on Display to Suit Every Need and Every Pocket

Deal With the Firm That SELLS and INSTALLS and SERVICES

C. J. McDOWELL
1000 DOUGLAS

We like Black Cat best
—they're so enjoyable... so fresh! *

The cigarette which never varies in quality—and is ALWAYS FRESH!

Also Black Cat Fine-cut for rolling your own

CARREras LIMITED · LONDON · ENGLAND · ESTD 1788

Gifts for the Bride

Our five floors are full of wonderful gift suggestions, your choice of practical value in just what the new home needs.

APPLIANCES
Toasters from $6.95 to $14.95
Toasters from $3.95 to $12.95
Combination Waffle Irons and Sandwich Toasters $17.50 to $21.95
Electric Cooks Kettles and Model from $5.95
Pressure Cookers from $13.90
Silex Coffee Makers $4.95
Thermo-Ray Kitchenware for sealed cooking — a size for every use

TABLES
Coffee Tables $16.50 to $60.00
End Tables $5.95 to $17.50
Lamp Tables $18.75 to $59.00
Card Tables $3.75 to $5.95

BEDDING
Blankets, each $10.95 to $19.00
Bedspreads $9.95 to $45.00
Sheets — Pillows — Pillowslips — Towels

LAMPS
Boudoir Lamps $3.25 to $24.95
Table Lamps $4.95 to $69.00
Trilights, from $14.95

The STANDARD Policy
LOWEST PRICES ALWAYS—
and a complete guarantee.

Standard FURNITURE
DEALERS OF VICTORIA

RIGHT THROUGH — YATES TO VIEW

1858 **The Daily Colonist** 1949

AN INDEPENDENT NEWSPAPER—THE ORGAN OF NO CLIQUE OR PARTY

Victoria Owned and Operated

The Colonist Printing and Publishing Company Limited Liability

1211 Broad Street, Victoria, B.C.

Subscription Rates: By city carrier, $1 per month. By mail, British Empire and American continent, $8 per year, 70 cents per month. Other countries, $20 per year, $1.75 per month.

TUESDAY, APRIL 26, 1949

Cominform in Business at Its New Stand

ANY lingering doubt that the Cominform, successor to the Comintern, was back in business at its new stand, Bulgaria, has been dissolved for most countries outside the Iron Curtain this Spring by a combination of events which could by no means have been accidental. "Peace Congresses" at New York and Paris, marine strikes simultaneously on three continents, fellow-traveler condemnation of the North Atlantic Pact, and the flaming civil war in China all point in the same direction. Evidences of the Communist party-line were everywhere, the main effort being to barrack the flow of emergency goods to Europe and to keep production in the Western nations off balance.

What was said in the "peace offensive" pageantry at New York and Paris was foolish enough from any standpoint, but that is not the point. There was evidence that there was manufactured material, and that the Cominform is aiming at least at mass production in propaganda outside the Iron Curtain. The split in the C.I.O over the North Atlantic Pact, with a very evident waiting on the part of Communist adherents for instruction from the Cominform, has been a still more recent example of the same thing. Obviously not all people on this continent are free agents; some are taking their time and their words from the Communist International headquarters in Bulgaria.

An analogy can be traced with the period immediately before the World War, and later until Russia was attacked by Germany. During those few years every possible effort was made by the Communists and their fellow-travelers to impede the flow of lumber, metals and other basic materials across the Atlantic to Europe, with repercussions which Canadians well remember. Labor on this continent is making no mistake when it segregates these alien-minded groups with their strangely-divided loyalties, and removes the mischief-makers from office before more harm is done. Meanwhile, no doubt, the "peace offensive" will go on.

Increase in Civic Running Costs Inevitable

WHEN a city doubles in size it is inevitable that the costs of running it will rise in proportion to the increased needs of the community. That is the situation facing Victoria today and the crux of the problem of civic officials in preparing the next municipal budget. Nobody likes higher taxes, but there comes a time when they cannot be avoided. A boost in the mill rate is certain, in order to meet current operating expenses, let alone the cost of new and necessary improvements.

Inflation has added to the expense of civic government, which a city as such can no more escape than the citizens who comprise it. Wage increases, extra school costs, large repairs and needed public works—all these and more force the mill rate upward. On the other hand revenues, while increasing, do not keep pace with expenditures. The dilemma is aggravated also by the policy of previous administrations which for election purposes pegged the mill rate year after year, letting the city run down in consequence.

That merely deferred the day of reckoning, which has now arrived. This is not to concede a blank cheque to the City Council, nevertheless, in fixing the 1949 mill rate. The necessity of increasing the tax levy is conceded, but there is still use for the pruning knife to pare needless duplication or waste. Citizens are probably resigned to a forthcoming boost in rates, but they will expect this to be geared to necessity and a just return.

Sister Dominions Accept New Ties

NEW evidence of the strengthening of bonds between the Commonwealth of Australia and the Dominion of New Zealand is contained in the completion of a reciprocal agreement covering social service benefits. Although separated by a distance approximately half the width of the North Atlantic, the two now will act as one so far as freedom of individual movement is concerned.

The agreement replaces a less generous arrangement in force since 1943, embracing old-age, widows' and invalid pensions, child endowment and unemployment and sickness benefits. For purposes of all these benefits it allows residence in one country to count as residence in the other; with the exception, however, that an Australian taking up residence in New Zealand, where the qualifying age for the old-age pension is 60 years, will not receive the pension until the Australian qualification of 65 years is reached. This would appear to be a necessary precaution against a general exodus of Australians to New Zealand after their sixtieth birthdays.

The new reciprocity is to extend also to those in receipt of social benefits who go from one country to the other for temporary residence. For them there will be no loss of qualification or break in payments; they will continue to receive allowances from their home countries, paid on an agency basis by the country they visit.

The signing of such an agreement between two nations may seem of small consequence in a world concerned over weightier problems. Nevertheless it is encouraging as a piece of good-neighbor policy and as a manifestation of the "family" idea on which the British Commonwealth is founded.

Letters and Excerpts

Letters to the editor on any topic of genuine public interest are welcome if they are brief, accurate and [redacted]. No letter will be inserted, in whole or in part, except over the proper signature and address of the [redacted]. Unsolicited correspondence cannot be returned.

PENSIONABLE AGE

Sir,—Recent pronouncements of Mr. St. Laurent regarding old-age pensions are extremely disappointing as there is no suggestion of a reduction of the age of eligibility from 70. In Britain it is — and was under Conservative Government — 65, and is 60 in the case of women. In practically all countries the age is 65 or lower, and in Canada, Dominion Government employees are dismissed at that age.

A complete social security plan is a reform long overdue in this country.

M. F. POYNOR.

Guernsey Street, Victoria, B.C.

TIMBER GOING?

Sir,—It ill becomes the Ministry of Lands and Forests to pay for advertising space adjuring the people to "Prevent Forest Fires and Preserve Your Heritage" when the Province itself is blandly allowing the wholesale and unnecessary destruction of the young growing forest by the iniquitous high-lead logging system.

All can see for themselves the bleak and barren areas that once were forest, destroyed for ever by the present methods of logging, which is more destructive than forest fire, because fire may skip the young green trees, the loggers leave nothing.

Experts have warned us that at the present mad rate there will be no more trees to cut in fifty years. The Government must know this and they could halt the destruction by prohibiting anything but strict selective logging. So why don't they?

H. G. HOWARD.

R.R. 2, Victoria, B.C.

CRUELTY TO ANIMALS

Sir,—I read with horror and disgust of the Maritime man who was fined $5 for inhuman treatment of a horse. The offence, "firing a pool of gasoline under a fallen horse."

Such loathsome creatures as this man should be jailed and forbidden to keep an animal again. I would point out that the higher the civilization of a country, the more humane is the treatment of its dumb animals. Let us all see to it, then, that we support the activities of the S.P.C.A. and report all and every case of ill-treatment and press for adequate punishment for fiends who take a delight in causing suffering to defenceless dumb creatures.

(MRS.) MARY M. PEARCE

34 Haliburton Street, Nanaimo, B.C.

THE PILGRIMS' INN

Sir,—In The Daily Colonist dated January 16, it is stated that the Pilgrims' Inn still stands at Canterbury. This is not so. The Pilgrims' Inn, now George Hotel, is in Glastonbury, Somerset. Also (I have looked it up), there is no George Hotel at Canterbury. I was born in Glastonbury, and my brother was employed in this hotel about 30 years, prior to 1939.

Visitors from all parts of the world have paid a visit to the hotel. Perhaps some of your readers will remember him, as I know he did everything he could to be informative for their benefit.

FRED T. TRIM.

39 Penulne Road, Woodley, Nr. Stockport, [redacted].

From "Penseroso"

And, musing thee, I walk unseen
On the dry smooth-shaven green
To behold the wandering moon,
Riding near her highest noon,
Like one that had been led astray
Through the heaven's wide pathless way;
And oft, as if her head she bowed,
Stooping through a fleecy cloud
Oft, on a plat of rising ground,
I hear the far-off curfew sound,
Over some wide-watered shore,
Swinging slow with sullen roar;
Or, if the air will not permit,
Some still removed place will fit,
Where glowing embers through the room
Teach light to counterfeit a gloom,
Far from all resort of mirth,
Save the cricket on the hearth,
Or the bellman's drowsy charm
To bless the doors from nightly harm.

—JOHN MILTON.

A man cannot be too careful in the choice of his enemies.—WILDE.

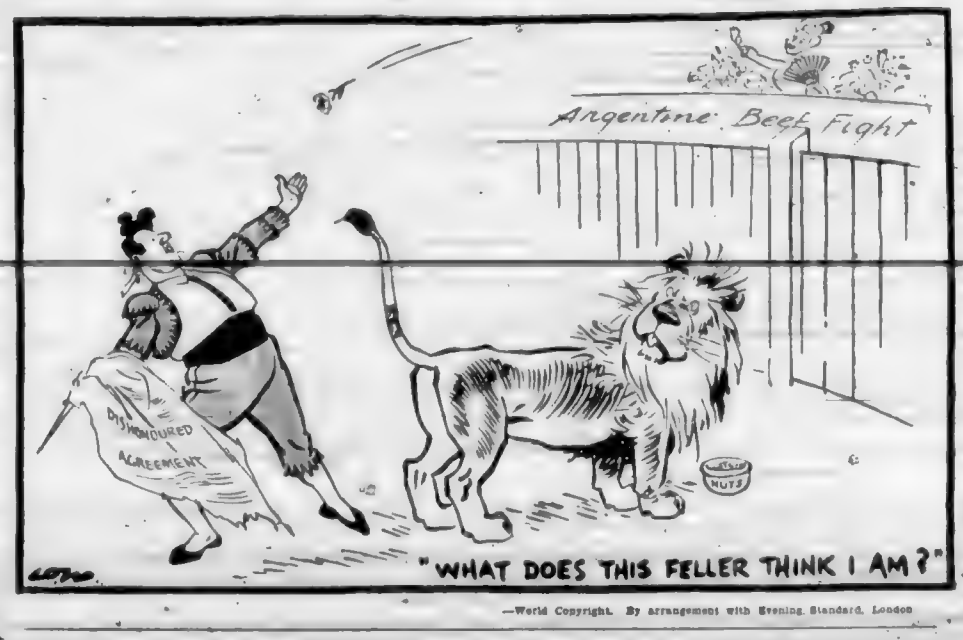

—World Copyright. By arrangement with Evening Standard, London

Thinking Aloud

". . . of shoes—and ships—and sealing wax—of cabbages and kings."

By TOM TAYLOR

I'M always intrigued when people—in mass—are blamed for something, as for instance the failure of the United Nations. Because I think that viewpoint is fallacious.

True enough it is that people make up the world and if human nature were different everything could be nice, sweet and happy. But that's academic, and too abstract for the realities of life.

And it's reality that means anything when you come to talk about people. It doesn't help to pretend they're different from what they are—or what they must do to live as a community, as a province, as a nation, or as a community of nations.

It's the machinery they must employ for these purposes that is all important.

I'm inclined to think that Lincoln's rhetoric about "government for the people by the people" is too often misapplied. The Gettysburg thesis is only partly true because it is not wholly practicable.

No people can govern themselves—in mass. They have to have a small number of individuals handling the details. Someone or some group has to be delegated to run the show, whether it be a P.-T.A. slate of officers, an aldermanic board or a council of state.

THE REINS OF POWER

Even in a Western democracy, where Lincoln's precept has found its fullest expression and where these delegates are chosen instead of thrust upon people, the same holds good.

It doesn't matter whether it's a Liberal, Conservative, Socialist or Social Credit administration that may be in power. The fact remains that it is a small group of individuals that actually controls the reins of power.

There is no other way of running multiple human affairs.

As a result, for good or ill, people in mass are at the mercy of their own governors.

In a democracy this may be offset, diluted or rendered more palatable by recurring elections. In between elections public opinion is not without influence, and can bring pressure to bear this way or that upon some given proposition, but only to a degree.

Beyond that point, people—in the mass—must trust to luck.

When the opportunity comes, of course, they can replace their representatives if they're displeased, but that's all. By and large they have to grin and bear the mistakes of those they choose to act for them.

That's in a democracy. How much more blameless for things that go wrong, then, are masses of people who live under dictatorship. They have no choice whatsoever, and must acquiesce in the course of events willy-nilly.

NOT TO BLAME

The United Nations is no different in these respects from the Victoria City Council, except that Victorians can reach aldermen more easily than they can delegates at Lake Success.

A thousand million people can't very well sit in at the General Assembly, even if it's their assembly and their hopes and fears that are being handled about. The practicalities don't permit.

So, then, we have a group of men who perforce must make the decisions for the nations they represent. They haven't been making good decisions, or rather they haven't been making decisions, but I don't think the people—in mass—are to be blamed for that.

It must be obvious to all delegates at the United Nations, no matter on what side of the curtain they sit, that their own peoples don't want any more war, for example; that if it were possible for people in mass to speak they would vote overwhelmingly for peace and the successful operation of the world organization.

It's not possible for this to happen, and that's why the United Nations has failed so far. People—in the mass—are not to blame.

Lay the root of the trouble where you will — to jealousies, ambitions, oligarchies and the rest. But don't blame the whole human race. The simple, day-to-day machinery by which they must live makes the vast majority of them dependent on the goodwill of a few.

Government in Business

By RAYMOND MOLEY

NEW YORK.—A sound rule in judging the desirability of passing a law is to determine in advance the answers to two questions: Is the matter to be corrected something which will adjust itself without the interference of government? Will the government's action correct the situation or raise new and more serious problems?

These questions apply with serious force to the bill now before Congress designed to project public ownership and co-operatives into the telephone business. The bill provides that the Rural Electrification Administration shall be authorized to make loans for the supplying of telephone service in rural areas which now have little or no such facilities.

Preference in granting these loans would be to private companies, but in effect if a private company should deem it unwise to borrow government money to serve a given area, public agencies such as municipalities and co-operatives would be able to get low-interest loans and move into the telephone business. Thus, private companies would be faced with the alternative of either doing something that their business prudence forbids them to do, or seeing developed a type of government-supported competition, which might seriously injure them and possibly end in their own absorption by government.

* * * * * *

The companies which have appeared before Congress in opposition to the bill have pointed out a number of considerations which make this proposal not only unnecessary but dangerous.

In the first place, private companies have been extending their services to rural regions at a remarkable rate. In a total of nearly 6,000,000 farms, it is estimated by the government that about 42 per cent have telephones this year. That compares with 25 per cent in 1940. Thus, private companies, despite the wars and shortages of material, for which they are not responsible, have made, and are making, tremendous strides in supplying service. Since the end of the war more than 1,000,000 rural telephones have been installed.

It should be noted that the loans would be made by the R.E.A., which in the past has shown a tremendous inclination to lend to co-operatives. According to the Hoover Commission, only 21 loans for rural electrification have been made to private power companies, but public power agencies have received 61 and co-operatives, 952. The same trend would undoubtedly appear in the telephone business if this bill were passed.

Co-operatives would not only have a great advantage in getting loans, but because of their relief from heavy taxation they would have an immense and unfair competitive advantage over private companies. This bill, like many other proposals in the present Congress, marks the steady drift of this Administration toward Socialism.

(Released by The Associated Newspapers, Inc.)

It Can Happen Here

(From The Financial Post)

THOSE who scoff at the Communist menace in Canada, pooh-pooh the danger abroad, and repeat the parrot cry of "It can't happen here" should ponder the violent attempt to tie up our ocean shipping. They should also ponder the stark fact that shipping is by no means the only vital industry into which Communist labor leaders have penetrated and obtained control.

In the electrical manufacturing field, upon which the country must depend for much of its secret defence apparatus, including radar, organized labor is dominated and led by avowed Communists. The same applies to the chemical and explosives industry, vital for production of munitions and other defence necessities. The labor working our metal mines, including nickel and gold, is held in the same sinister control as well as that supplying most of our forest industry and our shipbuilding.

Tie up any of these industries, as our ocean shipping has been tied up, and Canada not only would be unable to defend itself but would be a liability instead of an asset to its allies.

On the international front tremendous strides toward common defence have been taken in recent months. These mighty and costly defences, however, will be worth no more than heaps of sand, unless there is a united and working country behind them. We have no guarantee or even hope of that so long as any of our vital industries are dominated by a party that takes its orders from Moscow.

Consumer Begins to Count

(From The Regina Leader-Post)

TOO many substandard wares are still being sold, but their presence on the shelves can scarcely be regarded by merchants with equanimity in a period of greater consumer choice.

A related development was a marked decline in the standards of service. The householder requiring a job done too often encountered the attitude that the firm concerned was conferring a favor on him in accepting the assignment. Repair crews turned up when they liked, worked as they liked, charged pretty well what they liked.

In business, too, there was frequently an attitude of indifference, extending to employees who felt themselves irreplaceable in an era of labor shortages, and left customers chewing their nails while they gossiped over counters about next week's hockey game.

This is in no sense a blanket condemnation; many firms undoubtedly tried their level best to maintain standards, but it can hardly be denied that there was a general trend across the board which has left the consumer with a strong and in many cases justifiable sense of grievance.

Now that the warning signs are out, the wise establishments will be those who ensure themselves in public favor by anticipating the new conditions and preparing themselves accordingly. To pass off shoddy merchandise or to adopt a cavalier attitude towards servicing jobs has simply ceased to be smart business, if it could ever have been so regarded. The consumer at long last is coming into his own and he wants some changes made.

Fun, Fact and Fiction

So far, no one seems to have developed a defence against the woman shopper armed with an umbrella.

* * * * *

Headline: "Prosperity Block to Communism." Nice to have for its own sake, too.

* * * * *

Deflation will catch some still looking for a workless week.

* * * * *

Russia, with its loud but futile charges against the West, puts us more and more in mind of the D.A. in the detective novels—the one who is always going to get Perry Mason disbarred.—Winnipeg Tribune.

* * * * *

POLITICS

Peter Partout had a curious experience last week. He went up to Auguste to oppose a sales tax bill, and had quite a speech ready. But he got into the wrong hearing, and didn't know it, and gave his speech anyway. The committee didn't know it, either, and alone and single-handed Mr. Partout defeated a move to create a bird sanctuary in Township F, Range 12.—The Lisbon (Maine) Enterprise.

Observation Car: By G. B.

A FAIRFIELD resident who owns a tiny English automobile had the misfortune to run into one of the doors on his garage and bend both front fenders. Before the end of the day he had answered at least 25 curious friends who wanted to know how the accident occurred. Just as he was turning in the driveway at dinner time, a neighbor inquired: "Well, well! What happened to your egg beater?" The motorist replied: "Nothing much. I just ran over a mouse" . . . A single clause in Britain's Coal Industry Bill runs 394 words without a full stop. First it was austerity, now it is verbosity . . . From The Ottawa Journal: "Freedom of speech and freedom of political action by no stretch of the imagination can be made to include the right to plot and conspire against the welfare of this country and the stability of its institutions" . . . The Seattle Real Estate Board Bulletin said about real estate salesmen: "Obviously an owner can sell his own house and save a commission, and sometimes a buyer can search out an owner and think he is saving a commission. Likewise the owner of an aching jaw can pull his own tooth, the automobile owner can repair his own carburetor, the unclad man make his own suit, and the farmer can sell his own flour, but they do not do it often. They soon learn to go to the market place. The market place for housing is in the real estate office, at least until a better place is found. The wise owner seeking to sell will find a reputable real estate office just as he finds an able doctor, lawyer or banker, and discuss his sales problems there. The owner will save time, money and a tremendous amount of peace of mind. In addition, he will sell his house."

The Packsack

Of GREGORY CLARK

STATISTICS from all over the continent indicate that the most dangerous hour in traffic is in the early evening.

The two most reasonable explanations for this are that the light is fading at this hour, artificial lights are coming on, and people are tired.

It would be fair to include another and even more important factor: a good many people are in a bad temper at that hour. The vast majority of us go home around 6 p.m. in a fairly good humor; the day's work is done, rest and leisure and a good dinner await us. We may be tired, but we're happy.

But there are others in a different mood. Truck drivers and delivery men who have been frustrated all day by delays over which they had no control. Maybe they, too, would like to be going home with the majority of us, to a decent supper and a night out. But here they are, fighting massed supper-time traffic, with another hour's work ahead of them before they can even think of heading back to the company garage, let alone go home.

In the 7 to 8 p.m. traffic is another group of men—those who have been detained at the office or factory. It is usually at the end of the day that troubles pile up in business. And there is always some poor devil, on every office or factory staff, who is elected to remain behind and clean up the trouble. By the time he locks up and goes out to the deserted parking lot for his car, he is in no fit condition to drive a car. His jaw is set. He smoulders. Thoughts of quitting the job boil in his mind. As he starts home in the gloaming, he has to meet the already mounting and joyous traffic of those starting gaily out for the evening. It is not cars alone that collide between 7 and 8 p.m. It is moods.

If driving a car were a mechanical job, there would be few accidents. But temperament is the incalculable factor.

Today's Answer

Question on Page 3

Because of the earth's curvature, waves extending horizontally from transmitters go off into space after they reach the horizon. Long radio waves are reflected back to earth by an upper layer of atmosphere, but the short television rays pass through this layer and are lost in space.

Looking Back

Through Colonist Files

25 YEARS AGO—Asking the City Council to vote an additional $14,668 for work on the Elk Lake golf links, Alderman Todd assured the council that the links would be a paying proposition.

50 YEARS AGO—The organization of a barbers' union is under discussion by a number of the city's tonsorial artists . . . as a means of controlling their hours of [redacted].

85 YEARS AGO—Our harbor is becoming the resort of numbers of Spring salmon, in excellent condition, and consequently in great demand, selling in the market at one bit a pound.

Doukhobor Terrorism Flaming In New Kootenay Fire Raids

VANCOUVER, April 25 (CP) — Fire, the symbol of Doukhobor protest, has flamed again across the valleys in British Columbia.

In the latest outbreak of Doukhobor terrorism, loaded oil, the Sons of Freedom [illegible] the strange [illegible] in $85,000 school was destroyed and three other incendiary fires were reported during the week-end.

Sons of Freedom known to their foes as Doukhobors as Freedomites, [illegible] 20 miles west of Nelson.

Following the explosion flames shot through the new school which was to have opened today.

At Grand Forks 85 miles to the west a trail of fire was left in a [illegible] orchard district. A packing-house and two [illegible] were put to the torch. The buildings were [illegible]

[illegible] of incendiaries [illegible] made of a foot-long cloth and a tube soaked in gasoline. Each fuse had matches attached to one end.

NEW TERROR LOOMS

Renewal of the fire raids, which in the 40-year history of the Doukhobors have caused property losses exceeding $1,000,000 and the loss of [illegible] lives, has meant another terror reign through the rich Kootenay lands.

Dynamite was used to blast a new school at Farmy, a centre of the Sons of Freedom known to their foes as Doukhobors as Freedomites. It is 20 miles west of Nelson.

Following the explosion flames shot through the new school which was to have opened today.

At Grand Forks 85 miles to the west a trail of fire was left in a [illegible] orchard district. A packing-house and two [illegible] were put to the torch. The buildings were [illegible]

FOLLOW USUAL PATTERN

[illegible] investigators said followed the pattern of Doukhobor raiders, who in previous fires used gasoline-soaked torches or bottles filled with explosive liquids.

[illegible] of Freedom have protested the orthodox Doukhobors accepted [illegible] of the ancient ways of their Russian forefathers.

Investigators believe another source of disagreement are plans made for the 50th anniversary of the coming of the Doukhobors to Canada from Russia.

The Orthodox members of the sect are making all arrangements for a celebration and have denied the Sons of Freedom the right to participate.

Bill Pledged To Increase Age Pensions

OTTAWA, April 25 (CP) — Increased basic old-age pensions to be provided under legislation to be launched in the Commons tomorrow by Health Minister Martin was learned today.

Mr Martin told the House in response to questions today that the Government is [illegible] closed-in a resolution of which he will give notice tomorrow. He did not indicate the nature of the new policy.

However, it was reported unofficially that the pensions would consist of a $10-a-month increase in the basic pension of $50 a month, with the age [illegible] lowered from 70 to 65 years. The qualifying age for men would remain at 70.

In addition to the basic pension—which is paid on a contributory basis between Federal and Provincial Governments—some provinces pay an additional amount on their own, bringing the total pension in some cases up to $80 a month.

It was understood the Government at present was not making any changes in the means test.

"Book Early" Advise Hotels

MONTREAL, April 25 — "Make sure reservations a month in advance" was the advice given to Canadian Pacific Railway hotel officials today at the announced date of opening and closing dates of their Summer resort hotels. Pointing out that well over 1,000 persons are booked into the resort hotels in convention traffic alone, mostly for June and September, the officials said that advance bookings from vacationists are coming in steadily.

Opening and closing dates for the Summer hotels are: The Pines, Digby, N.S., and Lakeside, Yarmouth, N.S., June 24 to September 9. The Algonquin, St. Andrews, N.B., June 25 to September 6. Devil's Gap Lodge, Kenora, Ont., June 11 to September 8. Banff Springs Hotel, June 1 to September 11. Chateau Lake Louise, June 11 to September 11. Emerald Lake Chalet, June 11 to September 11. Yoho Valley Lake Wapta and Lake O'Hara Lodge in the Rockies, June 18 to September 8, and Moraine Lake Lodge, June 11 to September 11.

Russian Spy May Be Link To New Ring

OTTAWA, April 25 (CP) — Deportation from Canada is on the books for Dmitry Leshchenko, former Russian army officer held on the charges in Winnipeg.

Justice Minister Garson announced today that a formal inquiry, set up under the Immigration Act, started [illegible]

However, there appeared to be a possibility that the deportation may be held for consideration if it was found to be convenient for Canada's passage ruling. No statement as to when the deportation will take place or if a [illegible] was available in Ottawa.

Meanwhile, mystery shrouded the movements of Leshchenko, who entered Canada despite a RCMP screening of displaced person immigrants by Canadian teams including immigration officers and R.C.M.P. representatives.

NABBED IN CALGARY

Leshchenko, apprehended in Calgary last Tuesday, came to Canada 11 months ago as a displaced person. He admitted having served as a Red agent in the British zone of Germany. Calgary reports said he might have been sending Russia information on Ukrainians in that area, resulting in the prosecution of relatives at home.

No statement was immediately forthcoming as to whether the case will be handled in a routine way by immigration officials or whether it will be a matter for the External Affairs department, military intelligence or Cabinet-level consideration.

At Winnipeg meanwhile deportation of Leshchenko was reported to remove but one of a number of espionage agents operating in Canada under orders from the USSR.

Shortly after the Ottawa announcement that Leshchenko would be deported, the Winnipeg Free Press published a front-page story saying that a displaced person in the service of the Russian Secret Police had been operating in Winnipeg until a few weeks ago.

The Free Press, which did not give the source of its information, said its informant had talked to the suspected Red agent at the railway station following his arrival in Winnipeg.

The man was reported to have been disguised as a Greek Orthodox priest and the former DP said, had connections with the German Communist party at Buchotz.

The Free Press informant was reported to have said this priest agent of the Russian Secret Police left Winnipeg as soon as he had been discovered by the DP police official I have told you about.

At Calgary Russian-born Nick Karaban disclosed that he tipped off the RCMP that Leshchenko was a former Russian army officer. He said he did it because I like Canada.

[illegible] Winnipeg [illegible] appeared as a corroborating witness for the RCMP against Leshchenko.

However, Karaban said that when he gave his information to police, he found that they already had the Russian spy under surveillance.

LIKED RUSSIA TOO MUCH

Karaban said he met Leshchenko when they were coming to this country as displaced persons from Germany. They worked together on a railway section gang near Banff, Alta., and later roomed together here for a time.

"He (Leshchenko) talked a lot about Russia when we were together," Karaban said. "I did not like this because he liked Russia too much. I like Canada. It is a free country, while Russia and Germany are not. So I went to the police."

Oddities

EAST SHEEN, England, April 25 — You've heard of the canary who was so tough he sank bass?

A metal car hauling Whisky met the canary coming. Whisky was stalking a blackbird when suddenly the bird turned.

A veterinary took 15 stitches in Whisky.

LONDON, April 25 (Reuters) — White-haired Charles Hart, 83, yesterday ran 20 miles from the country into London at the rate of three miles an hour.

"Continuous motion Charlies" who, at 63, won a world championship continuous motion contest in California by keeping on the move 1,062 hours, set off from Slough, Buckinghamshire, at 7.15 a.m., after a breakfast of two soft boiled eggs and toast.

Soon he slipped into an easy shuffling run. After the first six miles he slowed down, and telling a panting reporter "I'm going to sleep now," closed his eyes and jogged on.

Hot but triumphant he arrived in Trafalgar Square at 1:50 p.m.

WICKERSLEY, England, April 25 (Reuters) — Lightning has made this Yorkshire village's clock strike five minutes early every hour.

The villagers have decided to leave it that way because they find it helps everyone to be on time.

The local policeman, the village schoolmaster and the rector of the village church all favor it.

Everyone now knows they have five more minutes before the hour when the clock strikes," said one citizen. "And they are more punctual. The boys can run to school in that time. It might be a good idea if all village clocks struck the hour five minutes early.

HOSPITAL SECOND HOME

HAMPTON, N.S. (CP) — Thirty-one trips to hospital over a period of 12 years may not be an enviable record but Mrs Herbert Milbury is now resting at home after her latest period of illness. She had a light cast the third in a year placed on her knee.

Germans Not as Bitter Over Fate as Expected

Interpreting the News

By J. M. ROBERTS JR.
A. P. Foreign News Analyst

Western Germany, after much compromise between its political parties and a shift in Allied pressures, seems about to get the Federal government whose fate has been hanging in the balance [illegible] weeks.

While compromise is still the proper word, there are indications that the Social Democrats, standing for greater centralization of power than the Christian Democrats or the French had been willing to grant, have won a considerable victory.

The French apparently were brought to agreement in Washington in view of Atlantic Pact security against any possible aggression by a revived Germany. The Christian Democrats, by the same token, must have lost such American support as they previously enjoyed in demanding a greater share of autonomy for the individual German states.

SPEEDY ACTION

The sudden flight of Robert Murphy, State Department expert on Germany, to enter into the negotiations makes it pretty clear that the Germans had been told to do something quickly.

Otherwise the Allies might have dropped their plans for an end of military government and gone ahead with tri-zonal unification on their own.

Although there was considerable German criticism of the Allied occupation statute under which the new government will have to operate, American officials have said it was not so bitter as they had expected. The statute gives the Allies a veto over [illegible] Germans have been assured that in actual administration there will be no interference with internal affairs unless they affect security or foreign relations.

DELAYS COSTLY

Although the Germans have been credited with knowing that they couldn't do business with Russia repeated delays in the work on the constitution had given rise to considerable speculation. There was wonder whether the Germans really intended to go ahead or whether they might be listening to rumors [illegible] concerning possible German unification.

The Germans naturally hate to give formal recognition to the division of their country. The Russians and Eastern German Communists might have been trying to [illegible] at parliament's opening meeting in Bonn by raising hopes that a settlement satisfactory for Western Germany would be unnecessary.

But there has been no public evidence that the Russians actually intended to make a [illegible] move.

Petticoat Rule Held Certain In U.K. Town

BISHOP'S STORTFORD, Hertfordshire, England, April 25 (CP) — This village should win the prize for petticoat rule in Britain's municipal councils.

In the parish county election scheduled for May 9, women can't help but win the control of the seven-seat council.

While the men were busy working in gardens, the women planned an assault on the council seats. They filed candidate's papers for all seven vacancies. The men made out [illegible] with potatoes than parochial [illegible]

Premier Truman and other officials have denied [illegible] of any [illegible] that they had [illegible] bank on.

matters turned in a number of [illegible] papers [illegible]

only one man [illegible] Fred Marsh [illegible] for 2[illegible] [illegible] the papers filed [illegible]

Women signed [illegible] Clara Hartnell Mabel [illegible] who [illegible] sharp the hoed and say [illegible] a good thing [illegible]

WINNIPEG, April 25 (CP) — Claude [illegible] of the Better Business Bureau of Manitoba, Inc., was named president of the [illegible] Canadian Better Business Bureaus Inc. at that association's annual meeting.

Many Vancouver Evictions Ordered

VANCOUVER, April 25 (CP). — More than 200 notices of eviction have been issued [illegible] Vancouver area, the Rentals Board announced [illegible]

Under amendments to the rentals legislation [illegible] tenants who [illegible] have to vacate their premises only give six months notice to the tenants. The eviction date comes due May 1 or after.

STOCKER'S SECURITY STORAGE LTD
Victoria's Finest Furniture WAREHOUSE
MOVING PACKING
G 8181

FURNITURE STORAGE
"LOOK BEFORE YOU STORE"
IT PAYS

MANDARIN CHOP SUEY RESTAURANT
602 FISGARD STREET
CORNER GOVERNMENT AND FISGARD
REOPENING SATURDAY, APRIL 23, 1949
Remodeled and Redecorated
Finest Chinese Meals in City
PRICES MODERATE
Courteous Service

Fine English LITHOGRAPHS
$1.00 [illegible]
or $2.00 Each Mounted
PRINTERS
STATIONERS
BOOKSELLERS
OFFICE FURNITURE
DIGGONISM: Even a [illegible] can run away from himself
DIGGONS

FINE FINER FINEST
[illegible] yet the [illegible] of all the [illegible] greater
Roll your own
[illegible]
Old Virginia FINE CUT
J. Ritchie & Co.
HANDY MOISTURE PROOF POUCH

let's talk
(PR) ICE
We Offer a Special Price Reduction For Your Summer Ice Supply
MAY—JUNE—JULY—AUG.—SEPT.

50 lbs. Twice Weekly 5 months	75 lbs. Twice Weekly 5 months	100 lbs. Twice Weekly 5 months
$3.50	$3.75	$4.00
At $17.50	At $18.75	At $20.00
Less $1.25	Less $1.25	Less $1.25
$16.25	$17.50	$18.75

By ordering your Summer Ice Supply now and paying for the five months in advance you will earn a discount of $1.25 as shown on the left. This means less bother for you, with only 1 bill to pay and A WORTHWHILE SAVING. Phone, mail or bring in your order, or pay our driver at time of first delivery. Of course, you may continue to pay by the month if you so desire.

The B. WILSON Co. Ltd.
536 HERALD ST.
B4201
ICE and COLD STORAGE

THE GREAT NEW
Plymouth
"Canada's best price-buy!"

Compare Plymouth for *real* car value! You'll find MORE VALUE IN STYLE, COMFORT, SAFETY, ENGINEERING and PERFORMANCE.

PLYMOUTH STYLING is smart . . . and practical too! Doors are wide at the bottom for easy entrance. Interiors are roomier . . . *and comfortable!* Try the restful chair-height seats (as much as 3" higher than comparative models). Note the larger windshields and safer, wide-angle vision.

You'll find MORE VALUE IN SAFETY, with 6-cylinder hydraulic brakes for quick, smooth stops; windshield-wide defroster vents, *separate* stop light, Safety-Rim Wheels for greater blowout protection.

You'll find MORE VALUE IN ENGINEERING. Famous Chrysler-Engineered features, such as—4-ring pistons for better compression and economy, oil filter and *floating* oil intake for longer engine life; redesigned, more efficient ignition system.

You'll find MORE VALUE IN PERFORMANCE. Patented Floating Power Engine Mountings for smooth power at all speeds; smoother clutch action, balanced steering; better roadability.

These are *only a few* of the extra values you get in PLYMOUTH. Your dealer will show you many more. COMPARE PLYMOUTH PRICES! When you do, you'll agree Plymouth gives you

MORE FOR YOUR MONEY AND MORE THAT'S REALLY NEW!

NEW COMFORT...
Longer wheelbase for better cradling of passengers and greater riding comfort. Compare Plymouth's 118½" wheelbase—it's up to 4½" longer than competitive cars.

NEW FEATURES...
Convenient starting of the engine by turning on the ignition switch; counter balanced trunk lid; thermostat controlled instrument lighting for safer night driving, and many other new features.

NEW PERFORMANCE...
Higher (97) horsepower engine; higher compression ratio. Gliptic self-cleaning fuel filter in gas tank; better fuel delivery; automatic choke; smoother warm-up; flashing performance at all speeds.

YOU CAN SEE THE ELEGANT NEW CHRYSLER; THE BIG-VALUE PLYMOUTH AND THE MONEY-SAVING FARGO TRUCKS AT—
865 YATES STREET
OLSON MOTORS LTD.
PHONE G 1144

Court Lenient With 4 Sailors Charged in Window-Smashing

Four sailors from H.M.C.S. Naden were assessed $2.50 costs and ordered to pay $12.50 each in city police court yesterday when they pleaded guilty to a joint charge of doing [illegible] window in the F. W. Woolworth Co. Ltd. store, 1304 Douglas Street.

Magistrate H. C. Hall made the fine one-quarter of the cost of replacing the window.

The men were Harold D. Atherton, Arnold Gibson, Clarence Carlisle and James Browne.

Claude L. Harrison, city prosecutor, said they knocked over a weighing machine which fell through a large window. The men were arrested by Constable Brian Ferguson after he commandeered an old car for the chase.

FAILED TO REMAIN

John E. Cooper, West Saanich, was fined $35 and had his driver's licence suspended for two months when he pleaded guilty to a charge of failing to remain at the scene of an accident on Gorge Road April 17.

The city prosecutor told the magistrate the accused was the driver of a car which struck a [illegible] truck. He said the accused failed to stop and was later caught by Saanich Police.

DRIVING CHARGE

[illegible] charged with being in control of a car while intoxicated on Saturday. He was remanded without plea until this morning.

Charge was laid after an accident on Quadra Street near Hillside Avenue.

Donald A. Stewart, 920 Widner Street, was remanded until Thursday for judgment on a dangerous driving charge arising out of an accident April 16 on Gorge Road. [illegible] represented the accused. Charge was laid by Constable Donald Bate.

May Set New Record

WINDSOR, Ont., April 26 (CP)—Many Ford passenger cars and trucks will be made in Canada in the first quarter of the year, than in any other month period in the company's history, [illegible] B. Creighton, president of the company, [illegible] Canada Ltd.

[illegible]

ATTEMPT STIFF CLIMB

[illegible] Himalayan Club [illegible] Tents [illegible] offered free when they could be sold—only two persons took it.

MOULTON, Ind. (Indiana) [illegible] offered free when they could be sold—only two persons took it.

On the cut or scratch that may fester, use 'DETTOL' THE MODERN ANTISEPTIC. Clean Safe Germicidal. Doesn't Burn Doesn't Sting

SPECTACLE SO SPLENDID! BEAUTY SO BREATH-TAKING! TYRONE POWER ★ SONIA HENIE ★ in "THIN ICE" ARTHUR TREACHER

★ 2nd HIT! ★ SHOCKING! HENRY FONDA "THE OXBOW INCIDENT" DANA ANDREWS WILLIAM EYTHE

PLAZA

TONIGHT—ON OUR STAGE AT 8:45

Roy Gordon presents his HOLLYWOOD STARLETS

PLUS • THE OUTSTANDING VICTORIA TALENT IN AN ENTERTAINING STAGE REVUE

ON THE SCREEN • DOUGLAS FAIRBANKS, Jr., in "THE FIGHTING O'FLYNN"

DOORS 1 P.M. FEATURES at 1:01, 3:01, 5:01, 7:01, 9:01

ODEON

LIFE'S LIKE THAT — By Fred Neher

"I see you're hope-fearing, Gran."

Susie Q. Smith ◆ By Linda and Jerry Walter

"Ah, Spring . . . when a young man's fancy turns to love . . . or BASEBALL!"

Canon Deplores "Want" In World of Abundance

Canon Michael Coleman, in an address to the Gyro Club yesterday said industry's greatest problem today rested in the capability to solve the proper distribution of its products.

Today, with man's advanced science and know-how it is possible to produce [illegible] are still people going without shoes and clothing and food [illegible] even here in Victoria.

He suggested that the spirit of Christianity rather than the profit motive should take first place in future.

SHOULD BE FOR ALL

Resources of the land should be developed for the continued good of all, not just for a few, the Canon added.

He said God never intended man to be without the necessities of life.

Professing not to be a believer in Communism, Canon Coleman said the Russian people were "filled with a phoney of peace . . . they are determined to make their economic system work."

He described Communism as "a [illegible] system in which the state was more important than the individual."

[illegible] and sincere approach [illegible] Christianity be concerted would [illegible] toward solving problems [illegible] the world. Among [illegible] were the Christian's rather than the profit motive, [illegible] and unemployment. It was noted [illegible] with regard [illegible] was no need for such problems.

WHITE RABBIT AT HOME

The slight [illegible] Alice in Wonderland [illegible] returned to [illegible] Victoria [illegible] been [illegible] United States for many years.

Monaseal DEEP COLORS

GENERAL PAINT STORE

1465 DOUGLAS ST. E 0018

Little Stories for Bedtime . . .

By THORNTON W. BURGESS

SAMMY JAY SPEAKS HIS MIND

"You certainly have got a mighty small opinion of the Buzzard family," said he.

[illegible] Peter [illegible] Sammy Jay. You see Peter had promised not to give the Buzzards' secret away and Sammy was the only one Peter knew of who knew that secret. So, the first chance he got, Peter asked Sammy what he thought of the matter and if he [illegible] the Buzzards' [illegible] build a nest.

Shiftlessness, Sammy Jay scornfully. "Just plain shiftlessness. They are so lazy and shiftless to go to the trouble of building a nest. Old Mother Buzzard [illegible] naturally lazy and Mrs. Buzzard [illegible] just like him. Have you ever seen Old Mother Buzzard do a [illegible] work [illegible] brown [illegible]?"

Peter couldn't remember that he had and said so.

"Of course you haven't," asserted Sammy in the same scornful voice as before. "Of course you haven't. Why? Because he hasn't done any work. A [illegible] sailing round and round in the sky in that way [illegible] when [illegible] sailing round and round he doesn't move his wings any more than he has to. He doesn't even catch his food [illegible] when he [illegible] thinking how he had to always be on the watch to escape Hooty the Owl and members of the Hawk family. But now [illegible] the matter. I wonder what he does eat. I hadn't thought of it before. Do you know what he eats?"

[illegible] I know. There was both [illegible] and disgust [illegible] He eats things that [illegible] would think of eating. He eats dead things, and he don't seem to care how long they have been dead. He is the most [illegible] fellow I know of. You are [illegible] compared with Old Mother Buzzard. You are almost industrious. I can't understand how anyone can be so shiftless and lazy. It doesn't surprise me to find out that he and Mrs. Buzzard don't build a nest. I guess I would have been more surprised if they did. I am a good many shifts for [illegible] Mother Buzzard and Mrs. Buzzard. Sometimes I wonder if the reason they have bald heads is because they are too lazy to grow feathers on them."

Sammy grinned at his own joke and Peter laughed. "You certainly have got a mighty small opinion of the Buzzard family, Sammy," said he. "I should have [illegible] Sammy [illegible] have their eggs on the ground without so much as a stick or a straw under them! I call it a disgrace to the whole feathered tribe."

Sammy [illegible] head and then [illegible] Peter to think [illegible] I suspect with a lot less respect for Old Mother Buzzard than he had had before.

Next Story: Peter [illegible] Porcupine.

Released by the Associated Newspapers

A new Indian Director [illegible] will go into production [illegible] capacity to 3,000 employees announced.

At the Theatres

PLAZA THEATRE "The Oxbow Incident," starring Henry Fonda and Dana Andrews, [illegible] starring Sonia Henie and Tyrone Power returns to the Plaza Theatre for an eleven-day engagement.

ODEON THEATRE On guard! Douglas Fairbanks, Jr., is back on the screen as a swashbuckling soldier of fortune in the Paramount release, "The Fighting O'Flynn," a Universal-International release [illegible] charming fair [illegible] on the spot [illegible].

CAPITOL THEATRE Harry Carey, Jr., John Wayne and Pedro Armendariz put up a desperate fight against [illegible] death in the desert in "Three Godfathers," new adventure drama directed by John Ford. The exciting technicolor drama, now showing at the Capitol Theatre, was filmed in Death Valley, California.

OAK BAY THEATRE A mad search for gold high in the Mexican mountains serves as the plot in Humphrey Bogart's newest Warner Bros. drama, "Treasure of Sierra Madre." Other important [illegible] Walter Huston, Tim Holt, Bruce Bennett, Barton MacLane and Alfonso Bedoya.

DOMINION THEATRE There's love and music, youth and laughter in say nothing of Dorothy Lamour and Don Ameche in Columbia Pictures' musical masquerade, "Slightly French," at the Dominion Theatre.

ATLAS THEATRE Burt Lancaster and Barbara Stanwyck have starring roles in Paramount's film version of the radio thriller, "Sorry, Wrong Number." The suspense drama features Ann Richards, Wendell Corey and Harold Vermilyea.

ROYAL THEATRE "Yellow Sky," starring Gregory Peck and Anne Baxter, is now playing at the Royal Theatre. The film is a tense and gripping story of elemental emotions played out against a rugged outdoor setting as primitive as life itself. It unfolds the story of seven desperate outlaws who, forced to take refuge in a ghost town, tumble across a treasure hoard of gold and a pretty girl whom they each mark as their personal prize. Tension mounts as Gregory Peck finds himself matched against Richard Widmark for the girl and the gold.

LISTEN TODAY 3:00 P.M. P.D.S.T.

A Moving New Radio Drama

"BRAVE VOYAGE"

The story of a courageous woman's solution to the problem of living a rewarding life, by helping others find happiness, even though she must do without the things every woman wants most. An intensely human experience that every woman will understand. An all-Canadian production.

Mondays through Fridays over station—

CBR 3:00 P.M., P.D.S.T.

PRESENTED BY NEW RINSO WITH SOLIUM

WHEN A WIFE IS IN LOVE WITH ANOTHER MAN... Anything CAN HAPPEN!

ANN TODD That fascinating star of "SEVENTH VEIL"

CLAUDE RAINS In the finest role of a distinguished career

TREVOR HOWARD That wonderful star of "BRIEF ENCOUNTER"

"The Passionate Friends"

ADULT

A J. ARTHUR RANK PRESENTATION Released by EAGLE-LION • A CINEGUILD FILM From the Novel by H. G. WELLS

Produced by the team that made "GREAT EXPECTATIONS" and "OLIVER TWIST"

SHOWPLACE OF VICTORIA

STARTING TOMORROW The ODEON

DOORS OPEN 1 P.M. EMPIRE 8513

No More Dosing For Constipation

Famous cereal frees woman from harsh laxatives

Searching desperately for constipation relief? Then read this unsolicited letter:

"For 10 years my own strong medicines couldn't help me. At last my doctor in England advised KELLOGG'S ALL-BRAN. I began to eat this breakfast cereal and soon realized I was better. I eat ALL-BRAN regularly now and can definitely say I am free from constipation!" (Name given on request).

You, too, may never have to take another harsh laxative for constipation due to lack of bulk in the diet. Just eat an ounce of KELLOGG'S ALL-BRAN daily—and drink plenty of water. ALL-BRAN is not a purgative, but a wholesome regulating cereal. Eat as a cereal, or in muffins for constipation relief. If after using one package you are not entirely satisfied, get double your money back as guaranteed on the package. Buy delicious ALL-BRAN from your grocer. Made by Kellogg's of London, Ontario.

Sirocco SUPPER CLUB

SORRY SOLD OUT TONIGHT

Your Hostess— "MONTY OF THE CAVE"

Reservations E 9001

HOLLACE SHAW SINGS TONIGHT

HOLLACE SHAW, soprano star of several Broadway musicals, sings "Estrellita" and "Intermezzo."

GORDON R. McGREGOR, President of T.C.A., tells of 1,500 flights across the Atlantic.

MART KENNEY and the orchestra play "One Morning in May." Down by the Station sung by the Bordenaires and a medley of "I'll See You Again," "Over the Rainbow" and "Beyond the Blue Horizon."

TONIGHT ON Borden's "CANADIAN CAVALCADE" CBR—5:30 P.M. LAST PROGRAM UNTIL FALL

Amusements

ON THE SCREEN

Royal — "Yellow Sky" starring Gregory Peck, Anne Baxter and Richard Widmark

Odeon — "The Fighting O'Flynn," starring Douglas Fairbanks, Jr., and Helena Carter

Capitol — "Three Godfathers" starring Harry Carey, Jr., John Wayne and Pedro Armendariz

Atlas — "Sorry, Wrong Number," with Burt Lancaster and Barbara Stanwyck.

Dominion — "Slightly French," starring Dorothy Lamour and Don Ameche

Plaza — "The Oxbow Incident," starring Henry Fonda and Dana Andrews

Oak Bay — "Treasure of Sierra Madre" starring Humphrey Bogart, Walter Huston and Tim Holt

TODAY • 1000 OUTDOOR THRILLS!

35¢ THE MOST UNUSUAL WESTERN EVER MADE! M-G-M TECHNICOLOR 3 GODFATHERS starring JOHN WAYNE PEDRO ARMENDARIZ HARRY CAREY, JR.

DOORS 1 p.m. At 1:00, 3:03, 5:13, 7:15, 9:25

CAPITOL

ADULT ENTERTAINMENT THE ALL-SUSPENSE SHOW

Stanwyck-Lancaster SORRY WRONG NUMBER

TODAY AND WEDNESDAY

BARGAIN 30c. 12

HEART-STIRRING AS THE MEMORABLE POEM "The Wreck of the Hesperus"

$100 FOTO-NITE Starts MAY 3rd

Atlas

MATINEE 35¢ 1 TO 2 P.M. Doors at 1 P.M. Features at 1:00, 3:14, 5:28, 7:41, 9:55

A THRILLING WESTERN PRODUCTION

YELLOW SKY they met . . . and something had to give . . . 20th

GREGORY PECK ANNE BAXTER RICHARD WIDMARK

ROYAL

EXTRA Cartoon Sports Review News

"The Laughs Start Today"

THE GAYEST, MOST DARING ROMANTIC COMEDY MIX-UP THAT EVER SET HOLLYWOOD ON ITS EAR!

FIRST VICTORIA SHOWING

Columbia Pictures presents Dorothy LAMOUR Don AMECHE SLIGHTLY FRENCH with Janis CARTER • Willard PARKER

$100 FOTO-NITE STARTS MAY 3rd

30c To 1 P.M.

PLUS—JEAN PIERRE AUMONT in THE AFFAIRS OF A ROGUE

DOMINION

3 ACADEMY AWARDS

HUMPHREY BOGART "TREASURE OF SIERRA MADRE" WARNER BROS. NEW TRIUMPH

WALTER HUSTON

OAK BAY 6:45 9:00

And the Walls Came Tumbling

By JOSEPH McCORD

CHAPTER XXVI Continued

"And I don't give a darn Andy!" he exclaimed when he could get his breath. "I hear it said man. But you have had me baffled on that score over since I struck Jericho. I hate to be stuck on a puzzle of any kind. I'm like that. Naturally, I'm not going to make any use of my guess for that is all it is. Neither will anyone else. But I feel a little better now. Hope you don't mind my ribbing you about it." He looked anxiously at Andy.

"It's all right, Chet."

"See here. I'm sorry if ..."

"I said it was all right. It is. But since you've stumbled on that much, I think I'd like to have you know a little more. I know well enough that you won't peddle it.

"Yes. You know that. And by the same token you don't have to tell me a thing.

"Sure." Andy smiled for the first time. "But you've a guessing idea you're going to be in the family, though. I'm not putting down any bets on that one. When you started I thought you could look up around. The local real estate dealers don't know I was acquainted with Nettie Corwin long before she came here. And since I've been doing jobs in there now and again they're all hoping for the worst.

"I see what you mean. They would."

"I was sorry when it came to Carol's ears, but she knew it was a part of the truth. When she comes home she'll hear all of it." Andy bit off the tip of a fresh cigar and lighted it with meditative puffs.

"You see, when I met Carol's mother, he continued slowly, she was doing her parts on the stage around. The local real estate dealers don't know I was acquainted with Nettie Corwin long before she came here. And since I've been doing jobs in there now and again they're all hoping for the worst.

"I see what you mean. They would."

"I was sorry when it came to Carol's ears, but she knew it was a part of the truth. When she comes home she'll hear all of it." Andy bit off the tip of a fresh cigar and lighted it with meditative puffs.

"You see, when I met Carol's mother, he continued slowly, she was doing her parts on the stage ... was Nettie. The Corwins and ... together. Mrs. Delaine left the theatre when Carol happened ... always a delicate little thing. The Corwins did a heap for us but I never got around to repay them. Pretty much of a rolling stone always. Sam finally got a federal job. It never paid much and they spent everything about as fast as it came in. But I always kept in touch with them more or less. And I mean 'touch'. I don't know where Sam got the dope about a factory coming here. I never asked. He might be interested, I believe, I told you as much."

"Yes."

"What started me figuring was Carol. I never saw much of her until I wandered back here to stay and she was nearly grown then. Her mother all over again. She'd never had a chance to go anywhere or see things, and it looked as if it might always be like that. Failure was written in bold type over her old man's door, but it never seemed to make any difference to her. There was a faraway look in Andy's blue eyes.

"It wouldn't," Chester said.

(To Be Continued)

"Got a yearnin' for GRO-PUP"

FEED your dog as famous kennels do ... feed Gro-Pup! So good ... so nourishing for dogs of all ages, sizes and breeds. Thrifty, too! Next 70% water like most canned dog foods. Gro-Pup comes in cubes and meal. Your grocer has both.

IT'S SMACKIN' GOOD ... IT'S GRO-PUP

Made by Robinson's in London, Ontario

FACTORY FRESH

WE ENDEAVOUR to have the prices of our furniture reflect at all times the fact we sell DIRECT FROM A WAREHOUSE. For instance, we are serving up a plump saving on this lifetime chrome suite

TABLE TOP in "Formica" will not crack, chip or peel. A damp cloth keeps it spic 'n span. Choice of a new plastic in decorator colors.

(Worth $85)—

Warehoused $69.00

Splitting HEADACHE

RELIEVED IN A JIFFY!

And the RELIEF IS LASTING

For fast, prolonged relief from headache get INSTANTINE. This prescription-like tablet contains not just one, but three proven medical ingredients that ease the pain fast. And these act, in most cases, lasting.

Try INSTANTINE just once for pain relief and ... as the hands do that there's one thing for headache ... it's INSTANTINE!

And try INSTANTINE for other aches, too ... for neuritic or neuralgic pain ... or for the pains and aches that accompany a cold. A single tablet usually brings prompt relief.

Get Instantine today and always keep it handy

Instantine

12 Tablet Tin 25¢

Economical

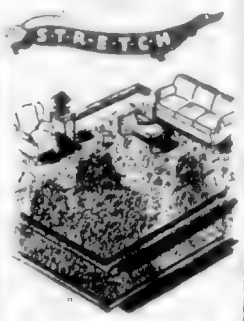

Yes ... s-t-r-e-t-c-h your RUG DOLLARS ... HUMBER'S have guillotined prices of fine English seamless Axminsters

6.9 by 9	$86.00
7.6 by 9	69.50
9 by 10.6	75.00
9 by 12	85.00

"Take months to pay"
"Credit Like Magic"

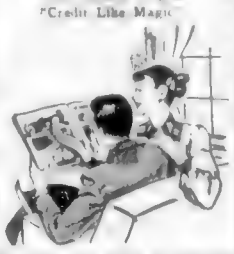

THRIFT HAS PINK FLOWERS ... you hear a lot of talk about thrift? Thrift, says Webster is a "cactus herb found on mountains & seacoasts." Thrift has pink flowers. Nobody knows more about THRIFT than HUMBER'S, especially the common, budless variety. You'll find down-to-earth thrift at HUMBER'S, furnish 3 Rooms for $300 ... yes our now-famous offer, giving YOU all the essentials for 300 bucks. Remember

"It's Smart to Be Thrifty"

—3 for 300

humber's

VIEW IT below GOV'T Behind the Churchill Hotel

An array of lovely new

TRIMZ

Ready Pasted Wallpaper Patterns await you

It's guaranteed washable and fadeproof. Three bonus paper on average room for as low as $8.25 per room

Dealers at better department, hardware and paint stores

The Daily Cross-Word Puzzle

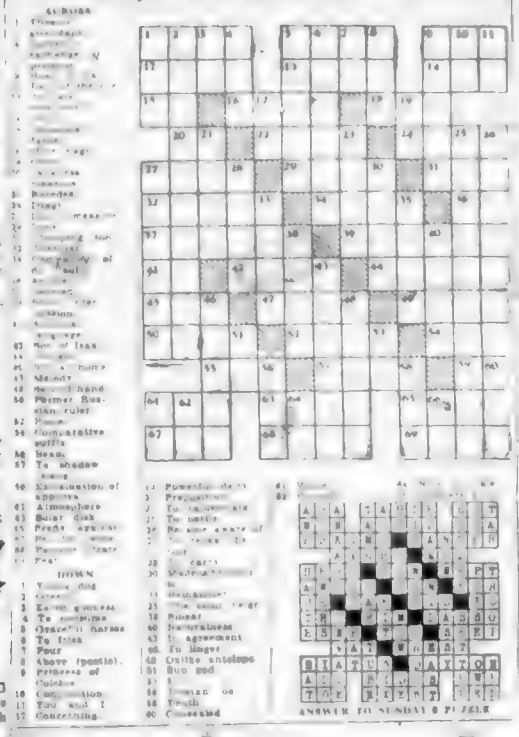

ACROSS

1 Fleet
5 Ancient
10 Ruended
14 Thing
15 Mass measure
16 Ancient Greek city of Crete
17 Ancient Greek coin
18 Ancient Greek coin
19 Ancient Greek coin
20 Ancient Greek coin
21 Ancient Greek coin
22 Ancient Greek coin
23 Ancient Greek coin
24 Ancient Greek coin
25 Ancient Greek coin
26 Ancient Greek coin
27 Ancient Greek coin
28 Ancient Greek coin
29 Ancient Greek coin
30 Ancient Greek coin
31 Ancient Greek coin
32 Ancient Greek coin
33 Ancient Greek coin
34 Ancient Greek coin
35 Ancient Greek coin
36 Ancient Greek coin
37 Ancient Greek coin
38 Ancient Greek coin
39 Ancient Greek coin
40 Ancient Greek coin
41 Ancient Greek coin
42 Ancient Greek coin
43 Ancient Greek coin
44 Ancient Greek coin
45 Ancient Greek coin
46 Ancient Greek coin
47 Ancient Greek coin
48 Ancient Greek coin
49 Ancient Greek coin
50 Ancient Greek coin
51 Ancient Greek coin
52 Ancient Greek coin
53 Ancient Greek coin
54 Ancient Greek coin
55 Ancient Greek coin
56 Ancient Greek coin
57 Ancient Greek coin
58 Ancient Greek coin
59 Ancient Greek coin
60 Ancient Greek coin
61 Ancient Greek coin
62 Ancient Greek coin
63 Ancient Greek coin
64 Ancient Greek coin
65 Ancient Greek coin
66 Ancient Greek coin
67 Ancient Greek coin
68 Ancient Greek coin
69 Ancient Greek coin

DOWN

1 Ancient Greek coin
2 Ancient Greek coin
3 Ancient Greek coin
4 Ancient Greek coin
5 Ancient Greek coin
6 Ancient Greek coin
7 Ancient Greek coin
8 Ancient Greek coin
9 Ancient Greek coin
10 Ancient Greek coin
11 Ancient Greek coin
12 Ancient Greek coin
13 Ancient Greek coin
14 Ancient Greek coin
15 Ancient Greek coin
16 Ancient Greek coin
17 Ancient Greek coin
18 Ancient Greek coin
19 Ancient Greek coin
20 Ancient Greek coin
21 Ancient Greek coin
22 Ancient Greek coin
23 Ancient Greek coin
24 Ancient Greek coin
25 Ancient Greek coin
26 Ancient Greek coin
27 Ancient Greek coin
28 Ancient Greek coin
29 Ancient Greek coin
30 Ancient Greek coin
31 Ancient Greek coin
32 Ancient Greek coin
33 Ancient Greek coin
34 Ancient Greek coin
35 Ancient Greek coin
36 Ancient Greek coin
37 Ancient Greek coin
38 Ancient Greek coin
39 Ancient Greek coin
40 Ancient Greek coin
41 Ancient Greek coin
42 Ancient Greek coin
43 Ancient Greek coin
44 Ancient Greek coin
45 Ancient Greek coin
46 Ancient Greek coin
47 Ancient Greek coin
48 Ancient Greek coin
49 Ancient Greek coin
50 Ancient Greek coin
51 Ancient Greek coin
52 Ancient Greek coin
53 Ancient Greek coin
54 Ancient Greek coin
55 Ancient Greek coin
56 Ancient Greek coin
57 Ancient Greek coin
58 Ancient Greek coin
59 Ancient Greek coin
60 Ancient Greek coin
61 Ancient Greek coin
62 Ancient Greek coin
63 Ancient Greek coin
64 Ancient Greek coin
65 Ancient Greek coin
66 Ancient Greek coin
67 Ancient Greek coin
68 Ancient Greek coin
69 Ancient Greek coin

ANSWER TO SUNDAY'S PUZZLE

According to Culbertson

(Copyright, 1949, by Ely Culbertson)

In the great majority of deals a player should describe his own holding as accurately as possible in terms of appropriate bids and not take it upon himself to "bid his partner's cards." Occasionally, however, this process simply will not work. In these cases the player must take a stand concerning the probable winning trick total of the combined 26 cards. Let's look at one of these latter cases.

South dealer
Both sides vulnerable

NORTH
♠ K 8 3
♥ Q J 8 4 3
♦ A
♣ K J 8 3

WEST
♠ J 9 7 3
♥ K 10 8 5
♦ K 10 7 4
♣ 5

EAST
♠ 6
♥ A 9 7
♦ Q J 8 6 5 2
♣ 10 4 2

SOUTH
♠ A Q 10 8 4
♥ 2
♦ 9 3
♣ A Q 9 7 6

South opened the bidding with one spade. (Some good players would bid a club with South's hand but in the opinion of this writer such a practice is to be condemned.)

With the opponents staying out of the auction, the bidding then proceeded: Two hearts by North, three clubs by South. When the three club bid got around to North certain inferences were unmistakable. South must have at least ten cards in the black suits and he could not be weaker than a queen in both of these suits to justify his opening three bid. Indeed, he might be tempted to bring the ace of hearts in the place of thousands. South's rapid progress to the three-level could not have been justified on lesser values.

North fully realized that he could, if he chose, bid three diamonds over three clubs in an effort to show control of diamonds and later jump to five clubs as a slam invitation. He also appreciated the more important fact, however, that this course of bidding might do South no good whatsoever, that if South had only his minimum for the two bids made he would be unable to move over five clubs.

So on the not-illogical assumption that South's maximum three red cards figured to be a singleton heart and two diamonds rather than the other way round, North took it upon himself to jump straight from three clubs to six clubs. In so doing he was technically overbidding his own holding, but he was only diagnosing the combined resources.

Sunrise and Sunset

APRIL

Time of sunrise and sunset (Pacific Standard time) at Victoria, B.C., for the month of April, 1949

Date	Sun rise	Sun set	Date	Sun rise	Sun set
1	6.12	6.48	16	5.51	7.06
2	6.10	6.49	17	5.50	7.07
3	6.08	6.50	18	5.48	7.08
4	6.06	6.51	19	5.46	7.09
5	6.04	6.52	20	5.45	7.10
6	6.02	6.53	21	5.43	7.11
7	6.00	6.54	22	5.42	7.12
8	5.58	6.55	23	5.40	7.13
9	5.56	6.56	24	5.39	7.14
10	5.54	6.57	25	5.37	7.15
11	5.52	6.58	26	5.35	7.16
12	5.51	6.59	27	5.34	7.17
13	5.49	7.00	28	5.32	7.18
14	5.47	7.01	29	5.31	7.19
15	5.45	7.05	30	5.29	7.20

Meteorological Office, Gonzales Heights, Victoria, B.C.

The ancient Egyptians fed honey cakes to the sacred crocodiles of the Nile.

Waterproof-glue Plywood

SYLVA-TILE for LOW COST TILE WALLS

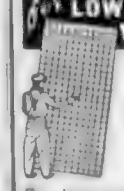

BATHROOM
KITCHEN
SINK BACKS
DRAIN BOARDS

For low cost tiling in your new home or in your present one use Sylva Tile

For free estimate call B 2139

VICTORIA RETAIL LUMBER

1901 GOV'T B 2139

A Grand Brand!

ROYAL CITY PORK & BEANS

ROYAL CITY
CANNED FOODS

LI'L ABNER — The UnHoly Three — By Al Capp

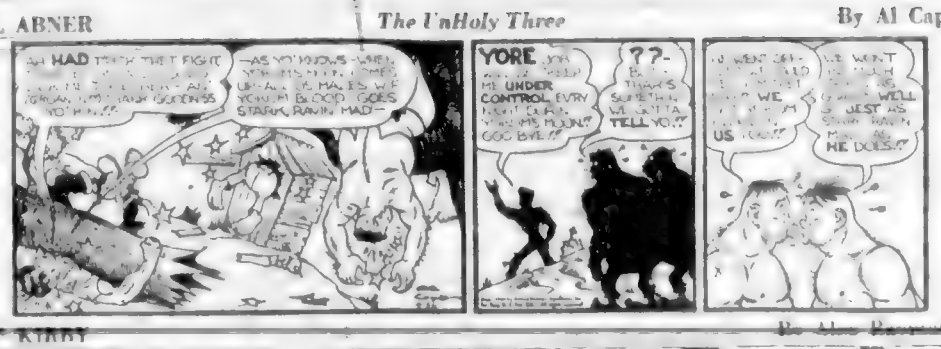

RIP KIRBY — By Alex Raymond

BLONDIE — Emmy Isn't Fussy — By Chic Young

MARY WORTH'S FAMILY — By Dale Allen

JOHNNY HAZARD — By Frank Robbins

POP — Boy Prodigy — By J. Millar Watt

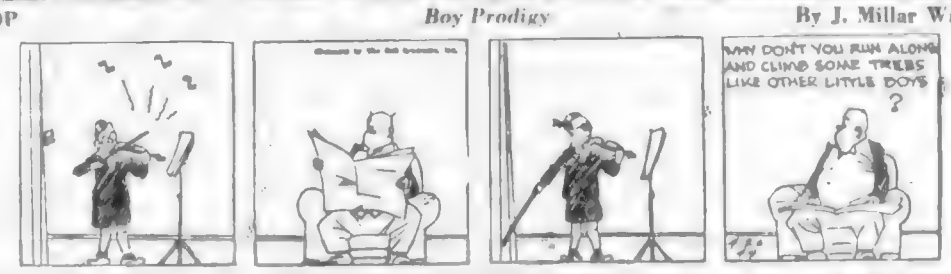

MUTT AND JEFF — What's That to Do With Daylight-Saving? — By Bud Fisher

THE NEBBS — In the Bag — By Hess

PENNY — By Harry Haenigsen

Royal Jubilee Graduation Class of 1949

Graduates of the Class of 1949, Royal Jubilee Hospital School of Nursing, pictured at the ceremonies held at the Royal Theatre on Sunday evening when they received their diplomas and badges.

Social and Personal

Capt. Sir Robert Stewart Harvey, R.N., who is expected in Victoria on Wednesday on a world tour, will be honoured at a cocktail party in Victoria. He is the guest of Admiral H. T. DeWolf and Mrs. DeWolf at their home, Cedar Hill Road.

Mrs. [illegible] who recently held a dinner party in Victoria for Admiral and Mrs. DeWolf, will be hostess at a dinner party on Friday evening at Admiralty House in honour of the distinguished visitor. Sir Robert will arrive from Victoria by seaplane. Victoria's Sir Robert will be a guest at Admiralty House.

Dr. O. M. [illegible] will be [illegible] at the home of Mr. and Mrs. [illegible] Victoria, on Friday, April [illegible] at 8 p.m.

Mr. and Mrs. [illegible] have returned to Victoria after a trip east. Mrs. [illegible] was formerly Miss Patricia Hodgson, daughter of the late Mr. and Mrs. [illegible] of Victoria.

Among those at Easter games at Strathcona the Cowichan Bay weekend were Mr. and Mrs. F. [illegible], Mr. and Mrs. H. E. [illegible], Mr. and Mrs. [illegible] of Vancouver and Mr. Norman Wardle of Sudbury, Ont.

Miss Mildred Bakker, who recently [illegible] Women's [illegible] Victoria West Branch, W.M.S., was at the home of Mrs. [illegible] Mrs. [illegible].

Recent visitors at the home of Mr. and Mrs. [illegible] were Mr. and Mrs. [illegible] Mr. and Mrs. [illegible] Victoria.

Mr. and Mrs. J. R. Scott, 631 Arnold Avenue, entertained at tea on Sunday afternoon in honour of Mr. Albert E. Sutton on the occasion of his 81st birthday. The guests were Mr. and Mrs. A. E. Sutton, Mr. and Mrs. H. R. Wrigley, Mr. and Mrs. T. Fulthorpe, Mr. A. F. Fawcett and Betty, Mrs. J. R. Scott and Mrs. M. Claxton, president of the tea table which was centred with a birthday cake and a centrepiece of primula, tulips and grape hyacinths.

Members of the night class in psychology at Victoria College entertained at a coffee party on Saturday evening at the home of Mr. and Mrs. Frank Appleton, Windsor Road, in honour of Professor W. H. Gaddes and Mrs. Gaddes, who are leaving for Cuba shortly. Miss Norma [illegible] presented Professor Gaddes with a leather case and Mrs. C. Birtle made a presentation of a corsage to Mrs. Gaddes on behalf of the class.

Port Alberni Girl Bride Of Deryk H. T. Kingsley

PORT ALBERNI, April 23.—Victoria shared honours with Port Alberni in the Saturday evening wedding of Madeleine Beryl, elder daughter of Mr. and Mrs. Alex Dawson, and Deryk H. T. Kingsley, son of Cmdr. and Mrs. H. Kingsley, of Victoria.

The double ring ceremony took place on the 21st wedding anniversary of the bride's parents. Rev. F. E. Church performed the marriage service in First United Church.

The bride, who was given in marriage by her father, was preceded down the aisle by her four attendants: Jeanne Robinson, as maid of honor, Kaye Romaniuk and Gail Watson as bridesmaids, and the bride's nine-year-old sister Carol, as junior bridesmaid.

The bridal gown was of white brocaded satin, with lace yoke and high neckline. It had long, tight-fitting sleeves and a hoop skirt was caught up over an underskirt of lace. The veil, slightly on train, was held in place by a floral coronet. A beautiful bouquet of red roses and calla lilies completed the charming ensemble.

The maid of honor and the bridesmaids wore identical gowns of floor-length taffeta fashioned with cap sleeves, fitted bodices and peplums. Miss Robinson was in pink, Miss Romaniuk in turquoise, and Miss Watson in pale gold. Each wore matching net headdresses and carried carnation muffs in contrasting shades.

Ron Christiansen supported the groom and acting as ushers were Alan Davison, brother of the bride, and Don Berringer. The wedding music was played by Mrs. W. Moncur and during the signing of the register Mr. Moncur sang "Through the Years."

A reception was held at the Rosebank following the ceremony. The mother of the bride received in a [illegible] and a [illegible] dress. Mrs. Kingsley wore a suit of soft grey and Mrs. Dawson chose a grey flowered crepe dress.

A [illegible] wedding cake centred the [illegible] table. The bride's [illegible] was [illegible] M. May Kingsley.

[illegible] on a [illegible] honeymoon trip to Vancouver, Seattle and Victoria. Her accessories were of pink with a pink corsage. Upon their return they will make their home in Port Alberni.

Out-of-town guests included Cmdr. and Mrs. Kingsley, Mr. and Mrs. Wilbert Hudson of Cumberland, the bride's aunt and uncle, and Mr. and Mrs. F. Courtis of Cumberland.

Engagements

Mr. and Mrs. Harold Brooks of Bubbacombe, Royal Oak, announce the engagement of their elder daughter, Bertram Evelyn, to Sylvester Charles Eastman, son of Mr. and Mrs. S. Robbins, Burnside Road. The marriage will take place quietly next month.

Announcements to appear under this heading will be accepted at The Colonist Advertising Department. Minimum charge $1.50 for 10 lines and 15c for each additional line.

Sun Ray
VENETIAN BLINDS
1010 QUEENS STREET
PHONE B 4921

DAVID OLIPHANT
HELEN ADAMS
ARTHUR S. KINNIS
ROWLAND dsM. BROWN
Professionally Trained Interior Decorators
STANDARD FURNITURE CO.

Royal Doulton Figurines
COALPORT, ROYAL CHINA
ASSELBY, PARAGON
CUPS AND SAUCERS
ROYAL DOULTON TOBY JUGS
BESWICK ANIMAL FIGURES
LOULTON ROUGE FLAMBE
Kenton Jewellers
631 YATES STREET E 5521

BRITISH COATS IMPORTS
SUITS - SWEATERS
SKIRTS—For Discriminating Women
FAMOUS MIRABELLE 3-PLY KNITTING WOOL
Piccadilly Shoppe
Listen to Piccadilly Parade—19:15 Daily (Except Sunday) Over CJVI
1017 GOVERNMENT, Near Fort G 7132

BE IPANA BRIGHT!
Make Gums Healthier—Teeth Brighter—with Ipana and Massage

Firm, healthy gums are important to sound teeth and sparkling smiles. So switch to Ipana—for Ipana is specially made not just to keep teeth clean, but to stimulate gum circulation. Try it. Brush your teeth with Ipana. Gently massage a little extra Ipana onto your gums.* Your mouth tingles with new freshness as gums wake up . . . your smile gains new charm. Be bright about your teeth and gums—Ipana bright.
*Firm, healthy gums are so important that 7 out of 10 Canadian dentists recommend gum massage.
Product of Bristol-Myers—Made in Canada

Expect Princess' Visit To Change Italian Styles

ROME, April 25 (Reuters).—An in large towns and small villages, fashion experts say.

Interest in the visit has been [illegible] during the last few days. The [illegible] with [illegible] details of the princess' [illegible] weather the princess should [illegible] the Eiffel Tower. The Vatican [illegible] would wear [illegible] if a special should be made for an audience.

Hat [illegible] was consulted to [illegible] the princess will arrive by air from London.

Huge crowds are expected at the airport to catch the first sight of the princess when she alights on Italian soil. Hundreds of extra police are being assembled to protect the princess and her party.

Despite warnings that the princess visit is private, crowds are expected at places she is to visit.

Romans are already trying to book seats for the opera for which they think the princess will attend.

Young People Fete Confirmation Class

Members of St. Mary's [illegible] Anglican Church [illegible] Anglican church [illegible] Ann Harrington, [illegible] of the Confirmation class [illegible] the [illegible] of the [illegible].

[illegible] was [illegible] by the rector, Archdeacon A. [illegible]. Acolytes were [illegible] at [illegible] Ann Harrington, [illegible] of the Confirmation class [illegible] the [illegible] of the [illegible].

STUDY STAMP DESIGNS

[illegible] OTTAWA.—[illegible] the [illegible] of [illegible] Canada [illegible] to be used in [illegible] of the world postal [illegible]. [illegible] are [illegible] Prince [illegible].

EVENING GOWNS FOR THE FIREMEN'S BALL!
[illegible] FORT

Bluebird
100.00 17.50
EASY TERMS
ROSE'S LTD.
Jewelers
1317 Douglas St.

"RODEX" COATS
THE PERFECT TOPCOAT FOR WOMEN
IMPORTED HARRIS TWEEDS—Advance Styles Always
GORDON ELLIS Ltd.

CASHMERE BOUQUET
Pink Mist LIPSTICK
Kisses on your lips!
Prepare to be kissed . . . when your lips sparkle with rose touched Pink Mist Lipstick. Its lanolin base keeps your lips velvet smooth, kissable.
Matching Powder and Rouge
Cashmere Bouquet LIPSTICK

NEW! tiny diamonds of LUX!
give you faster, richer suds
...keep colors lovely up to 3 times as long

Here's the really new way to care for your nice things! New *diamonds* of Lux!
They were discovered during the war, but new machinery was needed to make them. Now they're here!
Just pour out these tiny, sheer, delicate diamonds! You've never seen anything just like them. Turn on the water. See how they burst into suds! They're so much faster.
And they bubble into the richest suds ever! Make thick, abundant suds that last and last. Compare them with any other suds you've ever used. They're richer!
They do more for you, too. Remove soil which other kinds of suds can't—leave fabrics cleaner, fresher.
Use these wonderful new diamonds of Lux for all your nice washables . . . your rayons and cottons, sports and play-time clothes, pretty sweaters, blouses. See how they sparkle!
With Lux care, colors stay lovely up to *3 times* as long, tests show. Your clothes have that "new look" for ages—you can have more without spending any more! So it's smart to avoid harsh washing methods.
Get your new Lux diamonds today. Anything safe in water is safe in Lux.
Be a Lux Daily Dipper — Lux the things you love

Clubs and Societies

The W.A. to the Royal Jubilee Hospital will meet on Wednesday at 2.30 at the Nurses' Home.

• • •

Kipling Society will meet at the home of Mrs. A. E. [illegible] 1842 Oak Bay Avenue, [illegible] at 8.

• • •

The Ladies' Auxiliary to the Home Club will hold a rummage sale in the Hall of Broeing Hu[illegible] Douglas Street on April [illegible]

• • •

Canadian Daughters League Assembly No. 5 will meet in the Business and Professional Women's Club rooms this evening at 8.

• • •

I. Anyone Entertainers will meet at the home of Mrs. Bernie Archibald 2415 Cadboro Bay Road, April 28 at 4 p.m.

• • •

Members of the Tea Club who [illegible] at 8 p.m. are asked to meet at the Standard Furniture, Yates Street.

• • •

Pythian Sisters Lord Telly, No. 8 will meet in the K. of P. Hall tonight at 8. After the meeting a banquet will be held in honor of Grand Chief Rose Lewis at 6 p.m.

• • •

BOS Club of Queen City Chapter No. 5, Order of the Eastern Star, will hold a rummage sale in the Public Market [illegible] ing at 8 p.m.

• • •

Plans for the annual spring tea to be held April 27 at [illegible] in North Ward S[illegible] were discussed at the sewing meeting held at the home of Mrs. G. Harris.

• • •

The Hope Lutheran Women's League of Victoria will [illegible] a Mothers' Day gift sale [illegible] ing and tea in the Dome Room, Hudson's Bay Company, May 3, from 1.30 to 5 p.m.

• • •

Mrs. C. E. [illegible] was hostess to the Local Group of Metropolitan W.A. on Friday. Mrs. J. I. Lagan presided and Mrs. J. H. Crawford read a paper dealing with the contributions made by the band ladies, Anne Mace and Hetty Kenny.

• • •

Zeta Chapter, Beta Sigma Phi, met recently in the home of Prince Robert House with Mrs. Grace Water in charge. The program of study was conducted by Mrs. [illegible] Fields assisted by Grace Waters and Frances West. A Mystery Day was to be held at the Olde English Chest House on May 8. The next meeting will be held in the club rooms, May 9.

• • •

Cedar Rebekah Lodge will meet today at 7.30 p.m. in the I.O.O.F. Hall. Following a short business meeting, court work will be opened. A musical program will precede the social tea to be held on May 4 in the hall. Proceeds of Miss Veda Wade will present dance numbers starting at 2.30. Cedar Lodge will be hostess to the Vancouver Island District Association on April 29. Mrs. M. Silver is convener for the evening. All members of the Rebekah Order are cordially invited.

FLOWER SHOW

DUNCAN, April 23.—A highly successful flower and plant show was held by the Cowichan Chapter I.O.D.E., Duncan, on Friday afternoon in St. John's Hall. There was a good display which was attended by a large gathering. Tea was served by the ladies of the order, after which Mayor J. C. Wragg presented the prizes.

This Week's Menu Suggestions

TUESDAY

Breakfast — Stewed figs, corn flakes, cream toast, bacon, coffee.

Luncheon — Tomato Bisque, assorted sandwiches, rice butterscotch, tea.

Dinner — Boiled corned beef, cabbage, parsley potatoes, beet and lettuce salad, French dressing, hot apple pie, cheese, coffee.

RICE BUTTERSCOTCH — Three-fourths cup rice, 4 cups scalded milk, 2 [illegible] sugar, 1 teaspoon vanilla. Wash rice and cook in double boiler with milk. Then add [illegible] cup brown sugar and butter, stirring constantly. When rice is nearly done, fix butterscotch syrup, [illegible] of lemon extract and 2 tablespoons hot water. Pour into the rice mixture and cook until rice is tender. Mold in individual cups and serve cool. Serves six.

BOILED CORNED BEEF — Select fatty brisket. To boil, wipe meat and tie secured in shape. Put into kettle, cover with cold water and bring slowly to boiling point. Boil five minutes. Skim. Reduce heat and simmer covered until tender. To serve cold, let corned beef stand in water in which it was cooked. When cooled, remove to dish. Cover. Place a weight on cover to press meat, if desired.

WEDNESDAY

Breakfast — Baked [illegible] cream, baked eggs, toast, coffee.

Luncheon — Stuffed green peppers, crisp [illegible], stewed fruit, cookies, tea.

Dinner — Fruit cup, roast duck, currant jelly, mashed potatoes, creamed cauliflower, tomato and cucumber salad, upside down peach cake whipped cream, coffee.

BAKED EGGS — Butter ceramic ware pan well. Break into this as many fresh eggs as desired, being careful to retain their shape. Do not have over-ripe but [illegible]. Sprinkle [illegible] with salt and pepper, place small piece butter on each yolk and [illegible]. Bake few minutes until whites are firm or longer if desired. These have a delicate flavor.

UPSIDE DOWN PEACH CAKE — Melt ¼ pound shortening in a heavy iron pan. Spread over this 1 cup brown sugar and on this place [illegible] halves, yellow side up. Pour over this the following mixture: Beat 3 egg yolks, add 1 cup sugar, 2 tablespoons peach juice and 1 cup flour which has been sifted with 1 teaspoon baking powder. Fold in the beaten egg whites. Bake in a moderate oven, and when done place pate on top of pan and then turn it over. Serve with whipped cream.

THURSDAY

Breakfast — Baked pears, crisp wheat cereal, cream, bacon curls, toast, coffee.

Luncheon — Browned vegetable hash, green salad, brownies, tea.

Dinner — Baked ham, cabbage, potatoes, buttered carrot slices, green corn, tomato salad, French dressing, rice pudding, coffee.

BROWNED VEGETABLE HASH — Use 2 parts of cold boiled cabbage to 1 part each of cold boiled potatoes and beets. Chop vegetables separately and mix. Season with salt and pepper. Reheat in butter, brown well.

RICE PUDDING — One half cup rice, boil with salt until tender, add 1 quart milk, ¾ cup sugar, nutmeg, vanilla, last add 2 or 3 eggs. Bake in oven. Test with a silver knife.

FRIDAY

Breakfast — Orange juice, scrambled eggs, wholewheat toast, doughnuts, coffee.

Luncheon — [illegible]

Dinner — [illegible] sauce, whipped potatoes, green peas, mixed salad, French dressing, queen's pudding, coffee.

[illegible]

LEMON CHIFFON PUDDING — [illegible] cup cold water, 4 eggs separated, 1 teaspoon grated rind of lemon, [illegible]

[illegible]

SATURDAY

Breakfast — Apple juice, [illegible] coffee.

Luncheon — Swiss [illegible] half grapefruit, [illegible] tea.

Dinner — Cream of [illegible] soup, baked calves liver with bacon, creamed potatoes, fried onions, broccoli with Hollandaise sauce, chicory French dressing, fresh rhubarb pie, coffee.

MUSHROOMS ON TOAST — Peel the mushrooms and if very large cut into uniform-sized pieces. Put 1 tablespoon butter in a saucepan and when it is hot put in the mushrooms. [illegible] add a little salt and pepper and 1 cup [illegible]. When thickened add a little salt and pepper and 1 cup [illegible]. Water [illegible] and the flour [illegible] and cook a buttered toast [illegible] may be served [illegible] of parsley.

BAKED CALF'S LIVER WITH BACON — Wipe the liver with a damp cloth and pull way the skin. [illegible] pieces of bacon [illegible] fasten together with skewers. Arrange the slices of bacon in a baking pan, place the liver [illegible] bake in a hot oven, basting frequently with the bacon fat. Remove the skewers and serve with a garnish of watercress.

SUNDAY

Breakfast — Cup of fruit, poached or dropped eggs on toast, coffee, cake [illegible] and coffee.

Dinner — Cranberry juice cocktail, chicken pie, French fried potatoes, green peas, lettuce peach salad, fruit mayonnaise, lemon chiffon pudding, coffee.

Supper — [illegible] cookies, tea.

[illegible] and chill until firm. Unmold on a bed of lettuce and serve with mayonnaise dressing mixed with [illegible] cream.

Tomato Aspic Cool, Bright

[illegible] Aspic makes a cooked [illegible] and the menu now that the days are getting warmer says Eleanor Gilmer in McCall's for April. Here she tells you how to make and mend one.

TOMATO ASPIC

1 envelope unflavored gelatine
[illegible] cup cold water
[illegible] teaspoon salt
6 whole black peppers
2 bouillon cubes
1 slice onion
1 stalk celery
1 tablespoon Worcestershire sauce

Soften gelatine in ½ cup tomato juice. Mix remaining tomato juice with other ingredients. Simmer 10 minutes. Strain and mix with gelatine. Chill.

Place garnish in mold. Egg and olive slices are very pretty because of their bright colors. Spoon a little aspic over garnish carefully so as not to disturb design. Chill.

Pour remaining aspic on chilled garnish and place the mold in the refrigerator to chill until firm all the way through. This will take a good 3 possible 4 hours.

Unmold aspic with care. Loosen edge with sharp knife. Then dip [illegible] in a pan of hot water. Be sure not to leave in water too long or aspic will start to melt.

[illegible] down on cool platter. Arrange lettuce cups or other crisp greens around. Serve with a good mayonnaise, French dressing or a dash of lemon juice.

Bride Wears White Satin

St. Albans Church was the scene of a pretty wedding on April 16 when Eileen Rose Marjorie Hussey, daughter of Mr. Sarah E. Hussey and [illegible] street, exchanged vows with Herbert B. Gerring, son of Mr. Robert Gerring, 1209 [illegible] Park Street. Rev. F. E. M. Tomalin officiated.

Mr. James Hussey gave the bride in marriage and for her wedding she wore a [illegible] with lace yoke and [illegible] train. Her [illegible] veil was held by a crown of pearl pearls and she carried red roses.

Miss Betty Gerring, sister of the bridegroom, wearing pale mauve [illegible] and Miss Joan Veitch in pale green brocaded satin, attended the bride. They wore floral headdresses and carried Johanna Hill and Rapture roses.

June Yeomans was flower girl for her aunt in a floor length rose muslin frock. She wore a garland of blossoms in her hair and carried a Cecile bouquet.

Mr. Albert Gerring was best man and Mr. Dick Hemmens and Mr. William Irwin were the ushers.

Mr. Joseph Veitch proposed the toast to the bride at a reception held in the church hall where Mrs. Hussey and Mrs. J. J. Mann, sister of the bride, received the guests.

[illegible] and with matching hat and accessories, mauve [illegible] and corsage of Rapture roses.

Shawnigan Lake W.A. Plans Tea

Women's Association of Shawnigan Lake United Church met recently at the home of Mrs. W. B. Hicks with Mrs. D. McClure presiding. Plans were made for a Pastel tea to be held in the church on April 30.

Remnants kindly donated to various items were distributed to the members for making up and attention for the annual Fair Bazaar.

Tentative plans were made to have Miss M. Baxter, a returned missionary, give a talk in the church and also to give a talk in the church with slides in the Parish, a May 6 on her recent work in China.

The next meeting of the W.A. will be held at the home of Mrs. J. R. Sutherland.

STOCKHOLM, APR. — Archbishop [illegible] of Upsala will shortly soon on an inspection and installation trip to Denmark, Belgium, The Netherlands and Great Britain. He will [illegible] new Swedish seamen's [illegible] in Scotland and Holland.

NOW The Spinette AT 189.00

RCA VICTOR offers an amazing value in an automatic radio-phonograph

- APARTMENT SIZE
- RICHER TONE
- FULLY AUTOMATIC
- RECORD SPACE

Designed for magnificent performance — sized for apartment living — priced for instant popularity. Standard broadcast radio. Fully automatic record player — plays 12" records. Powerful speaker. "Silent Sapphire" "Golden Throat". Beautiful cabinet in choice of walnut or mahogany veneers.

COME IN FOR A DEMONSTRATION

TERMS IF DESIRED

LIFE'S PLEASANT AND EASY TO SHOP AT

742 YATES ST. Kent's

NOW .... LOSE UGLY FAT UP TO 7 LBS. PER WEEK THE MODEL DIETARY WAY

SAVES MONEY, TOO!

Begin Losing Fat at Once without starvation, harmful drugs, laxatives or exercise

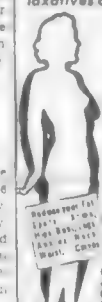

The new Model Dietary Plan is not a reducing drug. It's safe pleasant simple as A-B-C. It will help you lose up to 7 lbs. per week — or no cost to you! If your excess weight is caused by overeating the Model Dietary Plan will bring results from the very first day. NOT RECOMMENDED FOR GLANDULAR OBESITY.

Beauty Queen Hails Model

Noreen Noble, lovely winner of Miss Western Ontario beauty crown for 1948 says: "The Model Dietary Plan is a wonderful help in taking off weight and controlling the figure. Without reservation I recommend it to all women who wish to take off unwanted weight, for I believe the Model Dietary Plan really works."

Make This No-Risk Test Today!

Buy a package of Model at your Drug Store. Check your weight before using and at the end of 7 days. If not completely satisfied, return the empty box to your Druggist who will promptly refund purchase price. Model available at all Drug and Department Stores. Now only $2.50. Make this test today! Buy the double-size package and save money. Ask your Druggist.

AUTHORIZED BEATTY SERVICE

Whether it is only a check up or oil change or a complete rebuild, our factory trained experts are fully qualified to handle the job.

ALL BEATTY APPLIANCES REPAIRED

Phone G 1111 — Ask for "Service"

McLennan McFeely & McM Prior Limited

1400 BLOCK GOVERNMENT ST.

ACID INDIGESTION

Be ready anytime, anywhere, to help neutralize excess acid with Rennie's pleasant-tasting medicinal tablets. Quick, complete relief. Get a box today at all drug counters.

RENNIES

"It's from Birks"

Wedgwood HEDGEROW

English Semi-Porcelain Dinnerware

An all white background with gaily coloured bouquet of flowers as centre motif bordered by a narrow pale blue band on inside shoulder of plate.

Individual place setting comprising — one each dinner, dessert, bread and butter plates, cream soup and stand, tea cup and saucer.

Price 8.45

BIRKS JEWELLERS

706 - 708 YATES STREET PHONE B 4241

The best cigarette NEWS for 40 years

...THE FILTER TIP that holds throat irritants in check

WHAT THE FILTER TIP DOES

It stops particles of tobacco getting into the throat.

It is the common-sense method of preventing smoker's throat because it effectively retains irritants.

It guards physical fitness.

It brings out the flavour and makes the smoke delightfully sweet and cool.

Within the smoke of the choicest Virginia tobacco a new fragrance has been disclosed. The inner richness that hides in Virginia smoke is revealed in all its fullness by the exclusive du Maurier filter tip. In filtered smoke, cooled and made smooth and freed from the blemish of burning; in smoke cleansed of all that could mar its ripe perfection; mellow Virginia tobacco reveals a new pleasure to those who smoke du Maurier Cigarettes.

There'll never be a better cigarette

du MAURIER

THE EXCLUSIVE FILTER TIP CIGARETTES

look Trim feel Slim in this Zephyr-Light Gothic

Cordtex INSERTS PREVENT ROLLING OR CUTTING IN

Light as a whisper to wear — and comes in such heavenly shades! This Gothic Two-Way Stretch, with the nylon "Locknit" weave, is run-proof. The Cordtex inserts at the waist make it a beautifully fitting little garment that won't roll or cut in. Finely finished with a tiny ruffle around the bottom — so daintily feminine. In white, nude, tea-rose, maize and blue.

You'll love the bandeau, too! A Gothic "Elfin" — with the exclusive Cordtex Uplift and the "Breathing Waist" — the bra that breathes with you. In longline styles, too.

See these outstanding values at your corset department or specialty shop today.

GOTHIC Cordtex TWO-WAY STRETCH GIRDLE

Gothic Two-Way Stretch Girdle is also available with detachable crotch.

ANOTHER DOMINION CORSET CREATION

Stormy Court Session As Decision Reversed

[illegible]

ENTITLED TO SHARE

[illegible]

AGREES AS COURTESY

[illegible]

JUDGE INTERRUPTS

[illegible]

CONFIRM SALES

[illegible]

Court Upholds Sentence Of Year and Ten Lashes

Appeal Court yesterday upheld a "of the Black Ages" and that [illegible] of one year and ten lashes [illegible] thought revolts at the idea of even [illegible] whipping and solitary confinement [illegible]

[illegible] Crown counsel [illegible] that description, as "a horrible [illegible] Wednesday [illegible] of ladies was tested [illegible] Crown [illegible] Vancouver [illegible] and [illegible] and [illegible] Mr. Higgins [illegible] W. W. B. [illegible] Mr. [illegible]

[illegible] Asking the court to rule whether a man if found in possession of liquor should be convicted if he could not explain it, he said:

"If I had a bottle of beer in my pocket and was unable to prove in court that I was not keeping it for [illegible] I would be convicted."

[illegible] Mr. Bruce appeared at Crown counsel.

He admitted that a charge [illegible] J. Finlay Vancouver [illegible] Vancouver [illegible]

[illegible] presence of [illegible] in our larger centres. He cited hotelmen [illegible] and private citizens.

He said Magistrate McInnes had [illegible] experience and he [illegible] the two men he sentenced [illegible] were "loggers on a [illegible] public of high wages without [illegible] he wanted."

Robbery with violence is a serious crime," the Chief Justice said. "It is regarded as serious by Parliament that it carries a maximum penalty of life imprisonment.

"We have given serious consideration to the sentence and while severe, we do not feel it is of such unwarranted severity that we can alter it."

RESERVE JUDGMENT

The court reserved judgment on a second Vancouver appeal in which [illegible]

Liberal Post For Cummins

Branch Councillor E. C. Cummins was elected president of the Ward Four Liberal Association at its annual meeting last night at Liberal Headquarters. He succeeds Gilbert [illegible]

Vice-president [illegible] Dempster whose Edward Estey was elected [illegible]

[illegible] Executive: Mrs. Wilmap [illegible] Mr. F. A. Page, C. G. Dixon, Mrs. Evans, Mrs. Turnbull, Mrs. Eaton and Mrs. Dempster.

After A.G.M. M.L.A. Sommerville spoke briefly on the Liberal convention held at Vancouver recently.

ISSUE PERMITS

Permit [illegible] $8,700 was issued by the city [illegible] this [illegible] yesterday to [illegible] Automobiles [illegible] 600 Yates Street.

[illegible]

Funeral Rites For J. Owens Set Wednesday

[illegible]

N. H. Parkin's Takes Honors For Oratory

[illegible]

STARTED SERIOUS STUDY

[illegible]

"Build B.C. Payrolls"

IN SPITE OF HIGHER COSTS WE HAVE KEPT THE SELLING PRICE DOWN

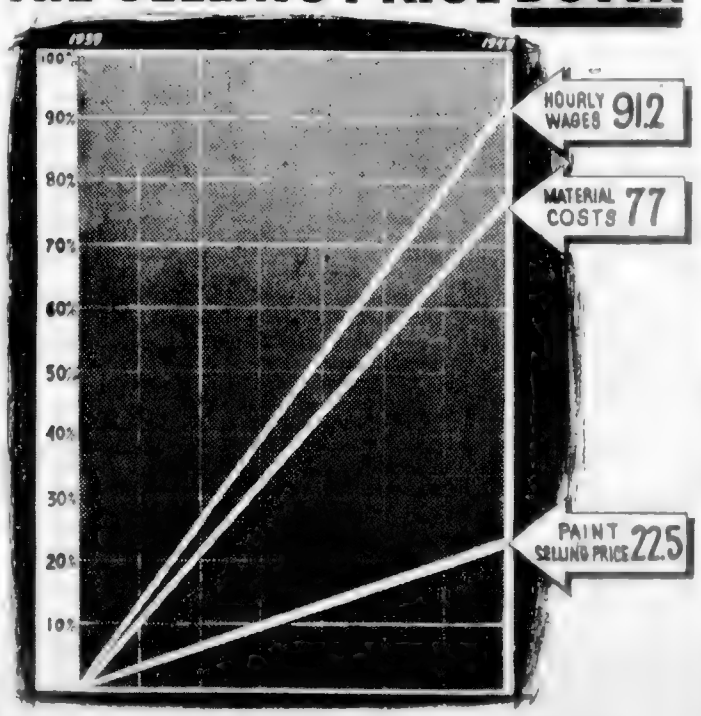

As the chart shows, material costs and wages to make top quality paint have increased greatly in the last ten years but through the concerted efforts of paint scientists and manufacturers, the technical advances made during the war period have been used to counteract rising costs. Today you get a better paint at a lower price, comparatively, than almost any other commodity.

Today's Best Buy—Top Quality Paint —And Remember

"IT ALWAYS COSTS MORE NOT TO PAINT"

Advt. Sponsored by the Paint Manufacturers and Distributors of British Columbia

FRUIT SALAD

A finely flavoured with any meal [illegible] and [illegible] delicious with whipped cream.

Vacuum-packed [illegible] Milk whips so easily and [illegible] economical, too.

Whipping directions are on the familiar Pacific label.

PACIFIC MILK

Irradiated and Vacuum Packed

Finest Quality—Easy to Use

"SALADA" TEA BAGS

EATON'S

Special Values in Bedding and Staples

LOVELY ENGLISH SATIN BEDSPREADS

[illegible] 7.95

SUBSTANDARD FLANNELETTE SHEETS

Slight flaws in weave will not affect wear or appearance. [illegible] finished with a soft napped surface.

[illegible] 2.98 [illegible] 3.49

[illegible] 3.89 [illegible] 4.79

ALL-WOOL BLANKETS

[illegible] 5.95 [illegible] 6.95

ENGLISH BATH TOWELS

[illegible] 1.38

EATON'S—STAPLES, MAIN FLOOR

Have the "New Look" When You Cook
Be Kitchen Smart With the New

"GOOD HOUSEKEEPING" COOK BOOK

[illegible] 3.00

EATON'S—BOOKS LOWER MAIN FLOOR

GAY PAPER SUPPLIES

For Homemaker and Party Giver

Flower [illegible] paper [illegible] and [illegible] the Spring party table [illegible] paper for lively color interest in kitchen or pantry.

[illegible] At 15¢ [illegible] At 15¢

[illegible] At 15¢ [illegible] 10¢

[illegible] At 25¢ 54 x 104 inches. At 35¢ [illegible] Roll 15¢ [illegible] Roll 20¢

EATON'S—STATIONERY, LOWER MAIN FLOOR

DRUGS, SUNDRIES and TOILETRIES

EATON'S FRUIT SALINE, [illegible] 59¢

HOUSEHOLD THERMOMETERS. For indoor or outdoor use. Metal finish in maroon, blue [illegible] 89¢

GIBB'S SUPERFATTED COLD CREAM SOAP (from England), the finest soap for sensitive skin. Cake [illegible] 40¢

DU BARRY RITUAL KIT [illegible] 2.00

KAHANE OLIVE OIL SHAMPOO 16-oz. bottle [illegible] 33¢

BATH BRUSH with [illegible] 1.98

NOXZEMA SKIN CREAM. Hospital style jars [illegible] 1.39

EATON'S—MAIN FLOOR

CANDY COUNTER

Price Treats

Tutti-Fruitti

[illegible] 42¢

Jeppeson Bridge Mixture

[illegible] 23¢

EATON'S—CANDY, LOWER MAIN FLOOR

When you shop at EATON'S
Every purchase is backed by the famous EATON guarantee
"GOODS SATISFACTORY OR MONEY REFUNDED"
It applies to price, to quality, to value, to performance
Shop with confidence at EATON'S

STORE HOURS: 9 A.M. to 5 P.M.
Wednesday, 9 A.M. to 1 P.M. Tel. E 4141

T. EATON Co BRITISH COLUMBIA LIMITED

Vote to Speed Work On Esquimalt Roads

Esquimalt Municipal Council last night voted authority to Reeve A. L. Thomas, chairman of the public works committee to hire as many men as are needed for rapid tar patching of municipal roads.

At the same meeting council members swapped notes on potholes [illegible]

Councillor Wordsworth gave detailed notes of potholes he had seen on Fraser Street.

SHORTAGE OF HELP

Did you say potholes? Councillor Guillemaud asked. I could name you more than there are [illegible]

Has the shortage of help been slowing things down everywhere, Councillor James Ellis said.

Reeve Thomas said [illegible] Superintendent E. F. [illegible] said there was a shortage [illegible]

He added that a public works committee report would be brought in as soon as it could be found time to get money for the repair [illegible]

But were we keeping up with our repairs were falling behind at the time? Charles Smith said.

TO REPLACE SIGNS

Then Mr. Guillemaud asked about road signs that had been taken down for repairing last Summer and never replaced. He was told they would be put back soon.

He asked that Councillors Smith and Ellis be put on a committee with Mr. Fletcher to draft new building bylaws.

Then referring to the street signs and line painting on Esquimalt Street he complained. We move things and nothing takes place. Motions are moved, passed and then forgotten.

They're not forgotten. Reeve Thomas replied.

Well, some of them drag on for months, said Mr. Guillemaud. He asked that the public works committee get together with the works superintendent to get things moving.

Noted Pioneer, Mrs. B. Holland Dies Suddenly

Mrs. Beatrice M. Holland, 86, widow of the late Oliver Holland and in years gone by a popular

MRS. B. M. HOLLAND

hostess at the family home, 1629 Rockland Avenue, died Sunday following a lengthy illness.

Born at Datchet, Bucks, England, Mrs. Holland was married in the Old Country and came to Victoria with her husband and first child in 1890. One year later they moved into the home on Rockland Avenue that became widely known as "Algea."

Mrs. Holland is survived by two sons, W. Glen C. and Wentworth A. C. Holland, both of Victoria, nine grandchildren and six great grandchildren. Two other sons, John D. C. and Francis C., predeceased her.

Private funeral services will be held today at 3 p.m. at the Hayward Funeral Chapel followed by cremation at Royal Oak Crematorium. Very Rev. Dean G. H. Gascoyne of Christ Church Cathedral will officiate.

Fire Fighters Get Pay Boost

$10 monthly wage increases of a 44-hour week have been awarded the Saanich Fire Fighters' Union, Local 968, it was reported yesterday.

Decision was made at a meeting between Western Metalsmiths conciliation officer, union representatives and the council.

A first class fireman will receive $208 monthly. Average salary of $6 monthly will be paid in lieu of statutory holidays.

The Yukon, 2,300 miles long, is the largest river in Alaska and the fifth largest in North America.

Battle Over Nomination Rages Between Liberal, P.C. Forces

The [illegible] battle between the new [illegible] Liberal representative [illegible] and Progressive Conservatives [illegible] for the forthcoming election [illegible]

Progressive Conservative President [illegible] President of the Esquimalt Municipal Association [illegible]

ASKS JOINT MEETING

[illegible] Mr. Herbert Anscomb, Progressive Conservative [illegible] the Liberals [illegible]

[illegible] J. Matson [illegible] Association [illegible] released last night yesterday of a letter he had sent to E. V. Finland, president of the Esquimalt Progressive Conservative Association [illegible] asking Wednesday, as a threat to the Mr. Finland and his supporters to Coalition.

[illegible] Mr. Pooley declares to a [illegible] attitude [illegible]

I am not for [illegible] Mr. Pooley concluded.

Mr. Finland said yesterday he had not received the letter and had no comment to make.

BEARD WON'T RETIRE

Chief Charles Beard, who now [illegible] said he had no [illegible]

As far as I am concerned a candidate [illegible] be nominated by a joint convention and I have not announced that I am not interested.

Mr. Beard says he is a straight Coalitionist. He refuses to attend local Liberal caucus but attended the Provincial Liberal convention in Vancouver.

Complicating the situation further is the announcement by Reeve A. L. Thomas, Esquimalt, who [illegible] to wind up a stalemate Coalition [illegible]

THREAT TO COALITION

R. H. Pooley who led Progressive Conservatives in Esquimalt for [illegible] years, described the proposed meeting Wednesday as a threat to the Coalition.

New Air Show To Outdo Last, Say Officials

[illegible] Kitsumen Club and eight reserved traffic [illegible] of the crowd at Patricia Bay Airport and [illegible]

[illegible] between the two shows. A charge will be made at the gate [illegible] expected to be more than [illegible] last year and [illegible] have been made to handle the crowd.

Roland Rutledge staff performer [illegible] will be back again with his aerobatic show which includes six aircraft and 20 persons. Miles Harris, president of the flying club said.

BARNSTORMER COMING

[illegible] who also be had of it, he added [illegible] Anthony Mason, who was [illegible] barnstorming [illegible] will be here to do his stuff.

The show will take place on June [illegible] and will be on [illegible] the first [illegible] and the second from 6:30 p.m. to 8:30 p.m.

Various types of aircraft will be [illegible]

FACE WATER SCARCITY

EAST LONDON, South Africa (CP) — This town with a water ration of four gallons per day per person, is preparing for a siege which may [illegible] rains fall this month the city can [illegible]

We've ACTIVATED SEISMOTITE

Same Familiar Package

Made in Canada

The First Major Cleanser Improvement Since the Introduction of Seismotite!

In New Postwar Old Dutch Cleanser to give you FASTER—EASIER CLEANING than any other cleanser you've ever used

New for Spring

* MONARCH-KNIT "Shortie" SOCKS

- Featuring nylon-reinforced toe and heel!
- Finest quality yarns!
- Comfortable elastic top!
- Wide range of new patterns and colours!

Ask for them by name — MONARCH-KNIT

Priced from 75¢ to $1.50

Washable Walls!

Now... a New, Better Monaseal

more washable than ever before! Your walls will wash easily with gentle soap and water. Eight lovely pastel tints and white. Easily applied—mixed ready to use. Contains Scalised Oil. One coat covers your walls with WASHABLE BEAUTY

Buy Monaseal Today

Delicious! Nourishing! AND CHILDREN LOVE IT!

Royal VANILLA TAPIOCA PUDDINGS

ROYAL CHOCOLATE MINT TAPIOCA

1 pkg. Royal Vanilla Tapioca Pudding
2 cups milk
4 chocolate covered mints
½ cup cream, whipped

Mix Royal Vanilla Tapioca Pudding with milk. Cook over low heat, stirring constantly until mixture boils up once. Remove from heat. Mixture will thicken. Cool, stirring occasionally to prevent skin forming. Pour into serving dishes. Chill. Just before serving, top with whipped cream. 4 servings.

Serve it plain or serve it fancy, your whole family will agree — it's the most delicious tapioca they've ever tasted! And Royal Tapioca Pudding is so easy to make. All you add is fresh milk and enjoy a choice of creamy smooth Vanilla or sparkling Orange-Coconut. Costs only a few pennies a serving, helps give children the extra food energy they need. Get some today!

Enjoy the whole ROYAL family of desserts.

Royal PUDDINGS — Royal TAPIOCA PUDDINGS — Royal DELUXE DESSERTS

World Famous For Flavor!

EATON'S Outdoor Furniture For Garden And Terrace At Down-To-Earth Prices!

Well Chosen Furniture, Designed for Relaxing Ease

Gay Awning-Type Furniture

Get the most out of Summer days to come [illegible] furnishings designed for leisurely lounging [illegible] EATON'S [illegible] selection to your needs, from streamlined garden chairs to [illegible] specifications. All have fine construction detail and are priced to set the [illegible]

Standard Reclining Deck Chair

For sun tanning, lazy lounging you need a sturdy deck chair. At EATON'S you'll find one strongly built on a natural finish hardwood frame. Can be adjusted to [illegible] or folded flat. Finished with attractive striped canvas. At this price, you'll want to buy several [illegible] one for each member of your family and others for week-end guests. Each 2.98

De Luxe Reclining Arm Chair with strongly reinforced frame and fitted with box seat, back support and fringed canopy. Has pillow and footrest. Adjustable to 3 positions, finished in white enamel with blue canvas seat and back. Each 15.95

Canopy With Fringe— [illegible] to add to your uncovered chairs. Covered in striped canvas that is edged with white fringe. A sturdy, well made canopy that should last for many seasons and withstand sun and rain. Each 2.25

Deck Chair With Arms— [illegible] frame. Fitted with full-length arms. Has strong canvas seat in gaily striped pattern. Adjustable to three positions and folds flat. A chair that will last from season to season. Each 3.75

Juvenile Porch Chair [illegible] your terrace. It's an [illegible] chair with hardwood frame and [illegible] finish. Has comfortable [illegible] seat and back. You can fold it flat for easy parking and storing. Buy several at this low EATON price . . . . Each 2.49

Folding Table for outdoor dining. Made of hardwood with 28-inch round painted top. Has popular trestle-type folding base for compact storing. It's unpainted . . . paint it later in your favorite vivid shade for Summer furniture. Each 5.95

Folding Camp Cot [illegible] hardwood frame and canvas [illegible] these handy for [illegible] cottage bedrooms [illegible] 7.95

EATON'S—FURNITURE, SECOND FLOOR

T. EATON Co BRITISH COLUMBIA LIMITED

IT PAYS TO SHOP AT EATON'S Store Hours 9 A.M. to 5 P.M. Wednesday 9 A.M. to 1 P.M. Phone E 4141

Boon for Workmen Over 45, Company Prefers Experience

The [illegible] workman is better than he used to be in the opinion of the operators of the Standard Home Supply Company, recently organized in Victoria.

The firm which specializes in [illegible] from roofing to [illegible]

[illegible] 47 to 61.

The 64-year-old incidentally is the chimney repair expert.

Partners J. W. Dixon, himself a veteran of two wars, and Michael McDonald, disabled pensioner from the last war, report that union [illegible]

But they've got to be good at what they do [illegible] to be over 45. They [illegible]

Daily Astrology

By RITA DEL MAR

For Tuesday, April 26, 1949

Today's Quotation: "Sudden acquaintance brings repentance."—Thomas Fuller.

Tuesday, Do Everyone Gain an extra hour. Allow for possible delays [illegible] keep a tip and [illegible] accomplished today.

Look for your birthdate and birthsign below.

March 21 to April 19—Aries—Advantage—get in touch with key personnel [illegible]

April 20 to May 20—Taurus—Stand prepared to take speedy advantage of promising openings or worthwhile encounters. Be diligent.

May 21 to June 20—(Gemini)—Push ahead with major ventures use openings stemming from friendly contacts to get things done.

June 21 to July 22—(Cancer)—Step up you tempo in the commercial field enhance prestige and social standing. Join parties.

July 23 to August 22—(Leo)—Take time for a breather if you're hard pressed or wearied. Expedite your over-all goals.

August 23 to September 22—(Virgo)—Don't fret about nowdowts. Be forward-looking.

September 23 to October 22—(Libra)—Get your reward by merging efforts with others. Take up backing for projects by evening.

October 23 to November 21—(Scorpio)—Insure dividends by being up and doing. Display originality a spirit of unity.

November 22 to December 21—(Sagittarius)—Make gratifying headway. Employ up-to-date techniques time saving apparatus.

December 22 to January 19—(Capricorn)—Dispatch jobs and tackle new ventures. Forward prized objectives.

January 20 to February 18—(Aquarius)—Seek a union with some [illegible] to [illegible] objectives.

February 19 to March 20—(Pisces)—Launch some quick and unique plan to secure possible revenue. Heed intuition.

Planning ahead. Good for sociability, entertaining, etc. April 26 mornings of 27, 28. May 2, 3, 7 evenings of 8, 9, 10, 15, 16, 17, 22, 23 daytime of 24.

[illegible]

Better English

By D. C. WILLIAMS

1. What is wrong with this sentence? There is no other alternative.

2. [illegible]

3. What is the [illegible] "Mississippi Mississippi [illegible]

4. What does the word "[illegible]" mean?

5. What is a word beginning with [illegible] means "worn out as with age"?

ANSWERS

1. One [illegible] 2. [illegible] 3. [illegible] 4. [illegible] 5. [illegible]

PREVENT BABY RASH
CUTICURA ANTISEPTIC BABY OIL

CINDERS
DRIVEWAYS
FILL, ETC.
EMPIRE WOOD CO.
DELIVERED PROMPTLY

QUALITY STREET AT EATON'S
Eaton GLENEATON
Eatonia TECO

EATON'S OWN BRANDS

Buy them with Confidence

EATON'S "BELLEFAIR" DRESSES

8.95

EATON'S—DRESSES, FASHION FLOOR

Eatonia SWEATERS

Fashion underlines "the sweater life" this season, and EATON'S underlines Eatonia cardigans. Designed with long sleeves, [illegible] buttoned waistband and [illegible] 34 to 44.

4.98

EATON'S—SWEATERS, FASHION FLOOR

Eatonia CORSELETTE

[illegible] An inner belt gives extra abdominal support, and the brassiere top is smartly shaped. Elastic shoulder straps, made for easy fit. Peach brocade on average length. 8.50

EATON'S LADY RUTH Brassieres

[illegible] 1.50

The Eatonia

Smoothly [illegible] 4.50

EATON'S—FASHION FLOOR

Wrap Yourself in an

Eatonia FLANNEL HOUSECOAT

Glamour—cut in EATON'S own designs, these [illegible] 14.95

Eatonia PANTIES

[illegible] 89¢

Eatonia GIRDLES

[illegible] 4.50

EATON'S—FASHION FLOOR

EATON'S Branded Line SHOES

New Styles — Bright Colors — Longer Wear

EATON'S [illegible] "Canadian Walker" and "Young Moderns" [illegible] 14.95 [illegible] 8.95

B—EATON'S [illegible] 6.95 D—EATON'S "Canadian Walker" 13.95

E—EATON'S Featherweight 13.95

EATON'S—WOMEN'S SHOES, FASHION FLOOR

STORE HOURS 9 A.M. to 5 P.M.
WEDNESDAY, 9 A.M. to 1 P.M.
Phone E 4141

THE T. EATON Co BRITISH COLUMBIA LIMITED

GLENEATON EVENING SHEER NYLON HOSIERY

- Sheer denier for formal wear
- Complement pastel long dresses of summer
- Lived to [illegible] Fashion's seven Gemco shades
- [illegible] suits for spring and summer wardrobes
- Dry [illegible]
- Sizes 8½ to 11

Now you are able to buy evening sheer nylons at this extremely reasonable price! Made to EATON'S specifications, they have to conform to rigid standards in weight . . . sheerness . . . full-fashioned fit. Take advantage of this careful selection. Buy your evening sheer nylons now.

Per 1.69

EATON'S—HOSIERY, MAIN FLOOR

FINE GLENEATON WOOL

Crochet Wool, [illegible] Lovely shades [illegible] 38¢

Double Knitting, [illegible] 68¢

4-Ply Fingering [illegible] 35¢

EATON'S—WOOL DEPARTMENT, FASHION FLOOR

Eatonia UMBRELLAS

[illegible] 4.75

EATON'S—UMBRELLAS, MAIN FLOOR

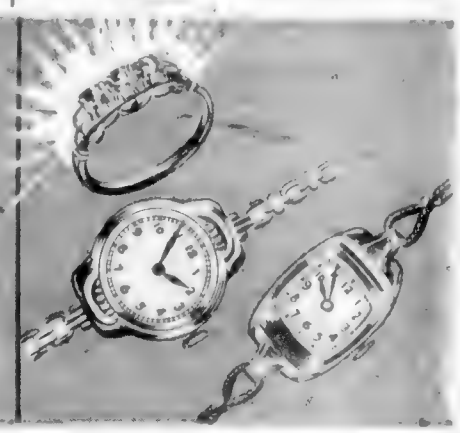

EATON'S "La Reine" Diamonds

[illegible] 150.00

EATON'S—JEWELRY, MAIN FLOOR

EATON'S "Solar" Watches

[illegible] design, mechanical dependability and [illegible]

Women's 15-jewel, high-grade Swiss movement in assorted styles. 14-karat yellow gold case. Each 25.00

Women's [illegible] 15.00

EATON'S—WATCHES, MAIN FLOOR

COLONIST SPORTS

The Daily Colonist.

(ESTABLISHED 1858)

SECOND NEWS SECTION

NO. 114—NINETY-FIRST YEAR

VICTORIA, BRITISH COLUMBIA, TUESDAY, APRIL 26, 1949

Failure in Clutch Is Undoing of A's

Norbertmen Leave 15 Stranded as Spokes Grab 6-5 Win—Cirimeli, Pesky Look Good

HOW THEY STAND

	W	L	Pct
Salem	3	1	.750
Vancouver	2	1	.667
Yakima	2	1	.667
Bremerton	2	2	.500
Wenatchee	2	2	.500
VICTORIA	1	2	.333
Spokane	1	2	.333
Tacoma	1	3	.250

Victoria Athletics lost their second game in three starts before over 1,500 fans at Royal Athletic Park last night but the Northerners again put up a stiff battle before surrendering. They bowed to Spokane Indians, 6-5, in the first game of a three-game series due to their own impotence in the clutch. Not less than 15 A's were left stranded, 14 of them in the first seven innings, as the Victoria club fought to overcome the six-run lead Spokane established in the first inning.

BOEMLER GETS BUMPS

Bill Boemler, making his first start, was the victim of the opening. The big southpaw couldn't get a man out as the Indians stepped into his offerings with considerable gusto. Jim Chargavis, wrecked in his first start, featured Jack Cheney's home run, a double to left center and Pat Zaby and Ken Richardson, who went with singles for two runs. However, Chargavis was better than Bill Barton to lead the way and was yanked in favor of Frank Cirimeli. Two more runs scored on him last night. Tim McCullough, fender's choice as Cirimeli relieved the side.

Cirimeli gave up the final two of seven runs in the fifth when a walk to Larry Barton was followed by Barton's perfect bunt, a wild Hedrington's single and a double by Ken Kimball.

Meanwhile the A's were having no trouble getting men on the base against Kimball but found scoring a different matter. The Spokane right-hander showed a neat bag of speed but his control was off and when Valine swings into action he pitched a lot of baseball before going out under fire in the eighth in favor of Jack Teagan.

MISSED CHANCES

First Victoria run came in the second when Bob Day was hit by a pitched ball, went to third on Bob Keeler's double and scored as Cirimeli grounded out. Two walks and a single by Hack in the fifth filled the bases with one out but the A's could only manage one run. Lined in when Day was again hit by a pitched ball. Losers loaded the bags again in the sixth and left them that way after manufacturing two runs on Gil McDonald's single, a wild pitch and Frank Finnegan's double.

LAST OPPORTUNITY

Victoria made its last bid in the eighth when A. B. Everett tripled to right field with one out, scoring Hack who had walked. Everett died on third as Day was thrown out at the plate, Bill San Clemente to Bill Keeler. Keeler fired deep Teagan who was to have started tonight's game in when Hack waived and was safe after giving up Everett's extra base count.

Although the A's lost there was a bright side for Cirimeli, scored good in his relief stint and Vince Pesky was even better in his first outing. Pesky made a spectacular stop of a hard grounder to deep short to start the game, gave up no runs in his single inning. The speedy shortstop was hitless in two trips to the plate.

Bob Boemler, making his first start, was the victim of the opening. The big southpaw couldn't get a man out as the Indians stepped into his offerings with considerable gusto. Jim Chargavis, wrecked in his first start, featured Jack Cheney's home run, a double to left center and Pat Zaby and Ken Richardson, who went with singles for two runs. However, Chargavis was better than Bill Barton to lead the way and was yanked in favor of Frank Cirimeli. Two more runs scored on him last night. Tim McCullough, fender's choices as Cirimeli relieved the side.

Cirimeli gave up the final two of seven runs in the fifth when a walk to Larry Barton was followed by Barton's perfect bunt, a wild Hedrington's single and a double by Ken Kimball.

Meanwhile the A's were having no trouble getting men on the base against Kimball but found scoring a different matter. The Spokane right-hander showed a neat bag of speed but his control was off and when Valine swings into action he pitched a lot of baseball before going out under fire in the eighth in favor of Jack Teagan.

MISSED CHANCES

First Victoria run came in the second when Bob Day was hit by a pitched ball, went to third on Bob Keeler's double and scored as Cirimeli grounded out. Two walks and a single by Hack in the fifth filled the bases with one out but the A's could only manage one run. Lined in when Day was again hit by a pitched ball. Losers loaded the bags again in the sixth and left them that way after manufacturing two runs on Gil McDonald's single, a wild pitch and Frank Finnegan's double.

LAST OPPORTUNITY

Victoria made its last bid in the eighth when A. B. Everett tripled to right field with one out, scoring Hack who had walked. Everett died on third as Day was thrown out at the plate, Bill San Clemente to Bill Keeler. Keeler fired deep Teagan who was to have started tonight's game in when Hack waived and was safe after giving up Everett's extra base count.

Although the A's lost there was a bright side for Cirimeli, scored good in his relief stint and Vince Pesky was even better in his first outing. Pesky made a spectacular stop of a hard grounder to deep short to start the game, gave up no runs in his single inning. The speedy shortstop was hitless in two trips to the plate.

DIAMOND DUST

Great crowd, [illegible] with singles for two runs. However, [illegible] was better than Bill Barton to lead the way and was yanked in favor of Frank Cirimeli. Two more runs scored on him last night. Tim McCullough, fender's choices as Cirimeli relieved the side.

Cirimeli gave up the final two of seven runs in the fifth when a walk to Larry Barton was followed by Barton's perfect bunt, a wild Hedrington's single and a double by Ken Kimball.

Meanwhile the A's were having no trouble getting men on the base against Kimball but found scoring a different matter. The Spokane right-hander showed a neat bag of speed but his control was off and when Valine swings into action he pitched a lot of baseball before going out under fire in the eighth in favor of Jack Teagan.

MISSED CHANCES

First Victoria run came in the second when Bob Day was hit by a pitched ball, went to third on Bob Keeler's double and scored as Cirimeli grounded out. Two walks and a single by Hack in the fifth filled the bases with one out but the A's could only manage one run. Lined in when Day was again hit by a pitched ball. Losers loaded the bags again in the sixth and left them that way after manufacturing two runs on Gil McDonald's single, a wild pitch and Frank Finnegan's double.

LAST OPPORTUNITY

Victoria made its last bid in the eighth when A. B. Everett tripled to right field with one out, scoring Hack who had walked. Everett died on third as Day was thrown out at the plate, Bill San Clemente to Bill Keeler. Keeler fired deep Teagan who was to have started tonight's game in when Hack waived and was safe after giving up Everett's extra base count.

Although the A's lost there was a bright side for Cirimeli, scored good in his relief stint and Vince Pesky was even better in his first outing. Pesky made a spectacular stop of a hard grounder to deep short to start the game, gave up no runs in his single inning. The speedy shortstop was hitless in two trips to the plate.

Bears Hammer Capilanos

VANCOUVER, B.C., April 25 (CP)—Yakima Bears teed off tonight on four Vancouver Capilano pitchers for 17 hits and a 12-3 Western International Baseball League victory. It was the first loss for Vancouver in three starts.

Ted Savarese went the route for Yakima and showed beautiful control, although he yielded 11 hits. But starter Larry Mauer faded for Capilano in the fourth while Hank Anderson replaced him. Anderson went out when Ray Ortelig, powerful Bears catcher, and third baseman Ted Jennings lined homers in the fifth. In all, Ortelig had four hits in five times at bat.

Line scores:

		R	H	E
Yakima	100 410 101	12	17	0
Vancouver	00 000 010	1	11	0

Batteries—Savarese and Ortelig; Mauer, Anderson, Hedgecock, Thurston and Brenner.

First game (7 innings)

		R	H	E
Salem	000 001 1	2	4	1
Tacoma	010 010 0	2	8	0

Batteries—Sporer and Beard; Fortier, Walden and Warren.

Second game (called end of 8th inning)

		R	H	E
Salem	004 010 00—	5	7	1
Tacoma	111 101 13—	10	14	1

Batteries—G. Peterson, Miller and Courage; Beard and Sciarra and Helmer.

SUNDAY SCORES

First game

		R	H	E
Salem	300 030 201	9	9	1
Tacoma	000 031 000	3	7	1

Batteries—Osborne and Beard; Kenyon, Lanier and Warren.

Second game (7 innings)

		R	H	E
Salem	000 000 0	0	3	2
Tacoma	000 000 1	1	3	2

Batteries—Blair and [illegible]; Kerrigan, Hendrickson and Warren.

First game

		R	H	E
Vancouver	100 100 000	4	8	4
Yakima	000 200 000	2	4	1

Batteries—Harshman, Hansen and Ortelig; Sharpe and Brenner.

Second game (7 innings)

		R	H	E
Vancouver	000 000 0	0	4	1
Yakima	000 000 1	1	4	0

Batteries—Frank and Hunt; Orrell and Brenner.

Retain Buttons

George Bigelow and Alan Taylor successfully defended the cup of buttons over their home course at the Victoria Golf Club on Sunday by defeating Alex Briggs and Frank Scroggs of Uplands, 2 up. Winners had a one under par best-ball of 68, while losers had a 70.

Newcomer Paired With Tony Olivias In Tag Team Bout

A newcomer to Victoria will make his appearance in the tag team match which will feature the wrestling card at Hay Street Armoury, it was announced last night by Promoter Rocky Brooks.

He is Mike Nazarian, a 195-pound European, who will partner rugged Tony Olivias against Salvadore Flores and Al Alexander. The bout will be best-two-of-three falls.

Brooks will have two supporting bouts and is currently trying to bring in popular Al Szarz, who is campaigning in the South, for one of them.

Colwood Results

Mrs. C. Denham defeated Mrs. H. T. Matson, 1 up, in the final of the Spring Cup competition at the Royal Colwood Golf Club yesterday.

Mrs. Matson was winner of the April Eclectic competition with a net score of 71, 2-3, followed by Mrs. T. Harris with 73 2-3.

FAGLES TO PRACTICE

Eagles intermediate soccer team will practice at Macdonald Park tomorrow night commencing at 7. All players are asked to attend.

TACOMA, April 25 (AP)—The twice-thumped Tacoma Tigers got some good news today.

Tiger officials were informed that the local Western International League baseball team will get heavy hitting Dick Greco on option from the San Diego Padres.

Greco had been ordered to report to Dayton in the Central League but he declined the assignment so his papers were transferred here.

Stanley Cup Champions Pose for Photographer

Hockey champs Maple Leafs, right: Joe Klukay, Harry Watson, Max Bentley, Ian Mosdell, Garth Boesch, [illegible]. Stanley Cup champions Conn Smythe, president of Maple Leaf Gardens, Ted Kennedy, captain, Fleming Mackell, Joe Thornton, [illegible]. Back row: A. Campbell, [illegible], Gerry Ehman, Gus Mortson, [illegible]. Front row, left to right: Smith, Turk Broda, [illegible], Bob Davidson, Bob Bentley and Ed Ezinicki. Howie Meeker, Tod Sloan, [illegible] not dedicated last W. A. H. MacBrien, chairman, Gardens, Hap Day, coach. [illegible] page 22 story.

Cec's Within Game Of Dominion Crown

Victorians Score Second Victory Over Defending Casaba Champions

Cec's U-Drive came up with another fine exhibition of basketball last night to score a second straight victory over Toronto's Montgomery Maids by a 61-37 count at Victoria High School. Maids showed better than in the opening game but still couldn't match the deadly shooting of the Victorians, who look like a shoo-in to bring the Underwood Trophy to Victoria for the first time.

The Maids [illegible]

SMOOTH BUCKET GAME

Cec's [illegible] smooth bucket game with Marian Kennedy pacing the team and [illegible] [illegible] Media Montgomery [illegible] Maids [illegible]

Betty Whitney and Dot Scantlon [illegible]

Maids [illegible]

Infield Leak Costs A's Lead in American League

By The Canadian Press

A leak in the infield heralded as the most water-tight in baseball, cost Philadelphia Athletics the American League leadership yesterday.

Two bobbles by Eddie Joost, veteran Philadelphia shortstop, lost his team the opener of a series with the front running New York Yankees by letting in the winning run in the fourth inning. Yanks took the decision 3-2, dropping the A's to games behind the winners.

Joost, a flawless fielder, committed both his errors on a single play. With Yogi Berra on first, he messed up Bill Johnson's grounder, then threw wildly to third in an attempt to nail Berra. The Yankee catcher scored on the play.

The victory was credited to Vic Raschi, New Yorks sophomore fastballer, who boasts nine wins in ten tries against the A's.

THIRD VICTORY

In the only other American League game Saturday Mel Parnell pitched his second shutout of the season to give Boston Red Sox a 2-0 edge over Washington Senators. It was Parnell's third victory of the short campaign.

Big Bill Voiselle blanked Brooklyn Dodgers with six hits to give Boston Braves a 3-0 victory and knock the Dodgers out of first place. A two-run single by Jim Russell and Earl Torgeson's homer provided the Boston runs.

Defensive lapses in the eighth inning cost Philadelphia Phillies a 6-2 decision to New York Giants and mired the Phils deeper in the cellar.

GIANTS ON TOP

Catcher Mickey Livingston, a stand-in for the ailing Walker Walker Cooper, hit his third home run of the season for New York. Del Ennis of the Phils got his second four-bagger with a man on base.

The victory sent the Giants into a half game lead over the Braves and Dodgers.

Pittsburgh's Truett Sewell, who makes a career of beating Chicago Cubs, did it for the second time this season as the Pirates clubbed out an 8-2 victory. Wally Westlake clubbed two homers for the winners.

St. Louis Cardinals blasted Cincinnati 9-3, helped by Stan Musial's third homer of the year. It was the first victory of the season for Left. Harry Brecheen.

LINESCORER

AMERICAN LEAGUE

		R	H	E
Philadelphia	000 101 000—	2	8	2

Golds, Duncan Meet Saturday

Victoria Golds will meet Duncan Native Sons at Heywood Avenue on [illegible] at 2:30 p.m. in the Lower Island final of the Provincial Cup soccer series.

Golds earned the right to meet Duncan squad by handing Eagles a 4-0 [illegible] on Saturday. Winners took a commanding 3-0 lead in the first half on goals by Don McGee, Charlie Constable and Don McGee. Hall Cassle notched the final tally in the rough second half that was marked by fights between the players.

Winner of Saturday's contest will journey to Nanaimo on Sunday to meet the Cowtowners for the right to represent the Island in the Provincial final.

Eagles will oppose Douglas Tire in a third round Island Cup match at Upper Beacon Hill, on Saturday at 2:30 p.m.

Painter Downs Colgate In Colwood Club Final

Vic Painter retained the championship at the Royal Colwood Golf and Country Club Sunday, by defeating Ted Colgate in the final 5 and 4. Painter was never headed after taking the lead and shot consistent golf. He was two over par on the morning 18 and three over on the 14 holes played in the afternoon.

The match started out with the first five holes being halved, but Painter grabbed his winning margin by taking the sixth, seventh, eighth and ninth, shooting two birdies and two pars, while Colgate had two pars and two bogies. Painter was one under par and four up at the turn in the morning round.

Colgate shot his best golf on the incoming nine, allowing Painter's lead by one hole to enter the final round. Three down Painter won the 21st and 22nd and was still four up at the end of 27. He won the 28th and halved the next four holes to close it out on the 32nd green.

Scores follow:

MORNING ROUND

Par out	444 354 344	35	
Painter	445 354 343	34	
Colgate	454 355 354	38	
Par in	454 443 444	36	71
Par for	54 443 444	36	71
Colgate	464 443 344	37	

AFTERNOON ROUND

Par out	444 354 344	35	
Painter	454 354 333	33	
Colgate	353 344 344	30	
Par in	454 45	36	71
Painter	454 55	37	
Colgate	334 55	33	

Results of flight finals follow:

First flight—A. King defeated J. Potts.

Second flight—G. Leard defeated D. Mc[illegible].

Third flight—L. Nelson defeated R. Marcotte.

Fourth flight—H. Morgan defeated E. Barone.

Heaneys Upset In Cup Match

Heaney's Division I juvenile soccer champions, dropped their second and straight cup tie on Sunday after completing an undefeated league season, when Esquimalt Meat Market eked out a 1-0 triumph after two overtime periods in a Whitaker Cup semi-final match.

Cartagemen held a decided edge on territorial play throughout the two-hour contest but failed to finish off their scoring opportunities. Gerald Adams notched the only goal late in the second overtime period when he drove home a first-timer from George Caldwell's cross.

Baseball Standings

AMERICAN LEAGUE

	W	L	Pct
New York	8	1	.889
Chicago	7	2	.778
Philadelphia	5	3	.625
Cleveland	3	2	.600
Detroit	3	3	.500
Boston	3	4	.429
St. Louis	1	4	.200
Washington	1	7	.125

NATIONAL LEAGUE

	W	L	Pct
New York	4	2	.667
Boston	4	2	.667
Brooklyn	4	3	.571
Pittsburgh	4	3	.571
Cincinnati	3	3	.500
St. Louis	3	4	.429
Chicago	3	4	.429
Philadelphia	2	6	.250

INTERNATIONAL LEAGUE

	W	L	Pct
Jersey City	3	1	.750
Toronto	3	1	.750
Newark	3	1	.750
Montreal	3	2	.600
Rochester	3	3	.500
Buffalo	3	3	.500
Syracuse	1	3	.250
Baltimore	1	3	.250

AMERICAN ASSOCIATION

	W	L	Pct
St. Paul	4	0	1.000
Indianapolis	4	1	.800
Minneapolis	4	3	.571
Toledo	3	3	.500
Kansas City	3	3	.500
Milwaukee	3	4	.429
Louisville	3	4	.429
Columbus	1	5	.167

PACIFIC COAST LEAGUE

	W	L	Pct
Hollywood	18	11	.621
San Diego	18	11	.621
Sacramento	18	13	.581
Los Angeles	15	13	.536
Seattle	14	13	.519
Oakland	13	13	.500
San Francisco	11	13	.458
Portland	9	18	.333

Better Golf

By SAM SNEAD

A reader asks, "What is a dog leg in golf, and why do some show players with knickers when few golfers wear them?" Let's answer the last question first. Our artist feels he can best show the footwork of a golfer if the pictured player is wearing knickers. Preference with long trousers [illegible]. The picture answers the first question. What is a "dog leg"? If the arms and club shaft form one straight line from shoulder to ball the hands will be forced down out of their natural position. And it would be nearly impossible to get hard action into the shot. The dog leg is the natural and efficient angle in holding a golf club. With ASK Another reader "is the little finger of the right hand interlocked between the first and second finger of the left hand or overlapped over the first finger of the left hand?" Well, that's a good question. Overlapping or interlocking with the little finger of the right hand helps make the two hands work as one and that is desirable in golf. Without this interlocking or overlapping the hands tend to work separately and are not nearly as efficient a tool.

(Copyright—1949, John F. Dale Co.)

Box Score

TORONTO

	F.G.	FSA	FSM	Pts
Whelton	3	2	0	2
Knowles	3	1	0	2
Montgomery	3	1	1	7
Mosdell	1	1	1	3
Shand	1	0	1	2
Young	1	0	0	0
Gregory	1	0	0	0
Schram	1	0	0	0
Fowler	0	0	0	0
McNeil	1	1	1	3
Totals	15	7	14	37

VICTORIA

	F.G.	FSA	FSM	Pts
F. Kennedy	4	0	1	8
M. Kennedy	6	0	2	12
Lindsay	7	4	10	18
Lewis	1	1	1	3
Kennedy	4	1	1	10
Mitchell	1	0	0	2
Lawson	1	0	0	2
Wright	1	0	0	2
Totals	25	10	15	61

McLeod Wins Boxing Trophy

John McLeod was awarded the Gerry Wall Trophy as the Sports Ward boxer making the best showing during the year. The presentation was made at a dinner at the Naval Club on Saturday.

In exhibition bouts Norm Callow, RCNW, defeated R. Russell, RP; Kennedy, RP, TKO'd J. Hamilton, RCNW; drew with Hollingsworth, MP; W. Easton, RCN, TKO'd W. Murchison, NW; S. Carter, NW, decisioned G. MacKenzie, RCN; R. Rennie, MP, decisioned S. MacNeil, RCN; and J. Reddin, R.C.N., drew with Fred Fouty, J.B.

Oak Bay Wins Second Half; Force Play-Off

Oak Bay forced a play-off for Victoria and District Senior Soccer League honors on Sunday by edging Esquimalt first-half champions 3-2 in overtime to cop the second-half title. Date of the play-off has not yet been set.

Oak Bay twice took the lead in regulation time but each time Esquimalt fought back to equalize. Play ranged evenly between the clubs.

Winners took their first lead after five minutes with Elmer Hodder setting it from a header by Art Ferguson following a corner kick. Pete Holding scored from a goalmouth scramble 30 minutes later to leave the count at 1-1 at the half.

Bill Hemmings converted a penalty kick early in the second half to put Esquimalt ahead. Esquimalt retaliated with an [illegible] attack as Lawrie finally remarked when Art Young picked a top-corner to force the game into overtime.

Ferguson earned the winner on a long shot after ten minutes of extra play.

Name Officials For Puck Final

REGINA, April 25 (CP)—Al Pickard, president of the Canadian Amateur Hockey Association, announced today officials for the Allan Cup final starting in the East Thursday will be Vic Lindquist and Lorne (Wimpy) Lyndon, both of Winnipeg.

Regina Capitals, Western Canada senior hockey champions, left by train today for Eastern Canada to meet Ottawa Senators in the final.

EAGLES PRACTICE

Eagles baseball team will practice every evening this week at Beacon Hill park at 6 o'clock.

UMPIRES MEETING

A meeting of baseball and softball umpires will be held at the Eagles Hall on Friday at 7:30 p.m. All umpires are urged to attend.

Civil Service, Foul Bay Gain Hockey Finals

Foul Bay took an early 2-0 lead and held to the finish of Royal Hockey League playoffs with their second straight victories in best-of-three semi-finals on Sunday. The former eliminated James Bay 4-3 at 1 Sunday and proved the permanent winning Oak Bay sextet 1-0.

Foul Bay took an early 2-0 lead on goals by Ron Satterfield and Jim MacKay but James Bay tied it up before the end of the first period as Art Harris and Art Green found the net.

Green put Bay ahead 3-2 on a solo effort midway through the second period. Dick Clougrantes squared the count again eight minutes later and notched the winning marker at the seven-minute mark of the final period.

MacKay set up both Clougrantes goals and made the pass for Bay's opening tally to earn a total of four points in the game.

One goal of the other contest came after 11 minutes of the third period when Bob Cowles converted Stan Pike's pass. Oak Bay was [illegible] a man short at the time with Pete Lison having three seconds of a charging penalty at 1 to serve.

O.C. Soccer Results

LONDON, April 25 (Reuters)—Results of football matches played today:

ENGLISH LEAGUE

Second Division

[illegible]

SCOTTISH LEAGUE

Division A

[illegible]

OTHER MATCHES

[illegible]

BRENTWOOD PRACTICE

Brentwood Aces Senior A men's softball team will hold a practice at Victoria High School this evening at 6:30.

Hotelmen Gain Tie for Lead; Decider Friday

FINAL STANDINGS

	W	L
Pacific Meat	49	4
George Hotel	49	4
Arcades	47	6
Melrose Cafe	40	10

George Hotel [illegible] the 10 Pine League [illegible] game from Pacific Meat [illegible] with their opponent [illegible] Senior Men's Senior Pin League. [illegible] Arcades [illegible] Pacific.

[illegible] behind [illegible] the Hotelmen [illegible] the final game [illegible] Pacific Meat [illegible] Senior Pin League. [illegible] Arcades [illegible] and Fred Webb, who [illegible] 429 and 414 respectively. [illegible] Pacific [illegible] 1-0 and [illegible] 1-0 and [illegible] with a 1-0 [illegible] the finals.

Pacific's [illegible] Webb, who [illegible] Fred Webb [illegible] Pacific [illegible] Hotelmen [illegible] Pacific [illegible] Arcades [illegible] three games [illegible] Melrose Cafe. [illegible] Arcades [illegible] the matches with [illegible] each of the last two games. Mels Mapes had 523 and Art Porter had 514. Harry Mainton was best for the Cafemen with 518.

Ottawa Blanks Marlboros To Gain Allan Cup Final

OTTAWA, April 25 (CP)—The [illegible] hockey—was Ottawa Senators reached the Allan Cup finals for the second straight year tonight when they scored a 4-0 shutout over Toronto Marlboros to win the Eastern Canada senior lacrosse four games to [illegible].

Backchecking like leeches and taking advantage of the breaks the veteran Senators thoroughly outclassed the younger Marlboros.

Long-legged Bill [illegible] played a great game in the Ottawa goal to keep the Marlboros scoreless for the second straight game.

Ottawa now meets Regina Capitals, Western Canada senior champions, in a best-of-seven series for the Dominion laurels with the first game scheduled for the Auditorium here Thursday night.

A crowd of 7,600 howled happily as Senators took a 1-0 lead in the first period added a goal in the middle frame and wound up with a pair in the last period.

TREMBLAY STAR

Mile Tremblay, star of the high-scoring series, came through with two goals while Stu Smith and Buddy Hellver got the others.

Senators played most of the game with three defencemen as Frank Finch Stahan remained on the sidelines after the first period. The big rear guard has an injured knee.

The game was scrappy with checking close in contrast to the free-skating games earlier in the series.

Bill (Flash) Hollett, who seemed to have caught the eye of Ottawa's hockey followers, took a ride from [illegible]

TONIGHT
8 O'CLOCK
Professional
BASEBALL
SPOKANE INDIANS
vs.
VICTORIA ATHLETICS
ATHLETIC PARK
ADMISSION
Box Seats 1.25
Reserved (1) 1.00
Grandstand 75c
Bleachers 50c
CHILDREN
Grandstand 25c
Bleachers 15c

WRESTLING
HAY STREET ARMOURY
SATURDAY NITE — 8 P.M.
Another Exciting Tag Team Match
Plus Two Other Bouts
Tonight—Olympic Hotel, Douglas and Yates
Tomorrow Night—Oak Bay Junior High
Thursday—Esquimalt Gorge Park
Friday—Duncan
Rocky Brooks, Promoter

The Sportlight

By GRANTLAND RICE

C.L.G.U. Draw

CHAMPIONSHIP

SECOND FLIGHT

THIRD FLIGHT

ALL WERE GOOD

HOW RIP GOT ALONG

GETS GOING IN 1940

COMES THROUGH AGAIN

ROWLING CLUB TO OPEN

Official opening of the Victoria West Lawn Bowling Club will be held on Saturday, commencing at 2.30 p.m. Visitors are welcome.

Overnight Entries At Keeneland Park

FIRST RACE—Six furlongs

SECOND RACE

THIRD RACE

FOURTH RACE

FIFTH RACE

SIXTH RACE

SEVENTH RACE — Mile and one-eighth

Overnight Entries At Golden Gate

FIRST RACE

SECOND RACE

THIRD RACE

FOURTH RACE

FIFTH RACE—Six furlongs

SIXTH RACE

SEVENTH RACE

EIGHTH RACE

Schroeder Wins

HOUSTON, Tex., April 25 (AP)—Ted Schroeder, smooth left-handed United States Davis Cup player, defeated Bill Talbert, Wilmington, Del., today for the men's singles championship of the 15th annual River Oaks tennis tournament.

The tanned No. 2 American star had little difficulty in defeating the fourth-ranked Talbert 6-4, 4-6, 6-1, 6-4.

Concrete and cement are not synonymous — cement is just one of the ingredients of concrete.

MADE TO MEASURE
Stetson SHIRTS
Write for illustrated folder showing shirts made in measure, write for Stetson samples and special order form. Reliable agents wanted, to sell made-to-measure shirts direct to wearer.
STETSON SHIRT COMPANY
Station C, Montreal, Que.

GIVE YOUR CAR A SPRING PAINT-UP
Repainting, Body Repairs and Collision Repairs are also our specialty.
Call
MOONEY'S
B 1213 — 1128 Vancouver Street
CORNER VANCOUVER and VIEW
E 4117 — 514 Cormorant Street
DUNCAN AUTO METAL WORKS, DUNCAN

Believe It or Not! by Ripley

W. D. GOULD of GREAT BEND Kansas COULD TIE HIMSELF INTO A KNOT AT the AGE OF 75

S	C	R	A	P
C	R	A	P	E
R	A	P	E	R
A	P	E	R	S
P	E	R	S	E

5 WORD MAGIC SQUARE
By O. Lahr
Louisville, Ky.

THE CHICKEN THAT SOLD FOR $2,126
Greenville, Ohio 1917

Please address all queries to Cartoonist Ripley, c/o King Features, New York City, N.Y.

Quackenbush First Defenceman Selected for Lady Byng Trophy

MONTREAL, April 25 (CP)—Sportsmanship and gentlemanly conduct combined with skill have proved a lucrative combination for Bill Quackenbush, veteran Detroit Red Wings defenceman, who has won the Lady Byng Memorial Trophy for the second time in three years.

The 27-year-old Saskatchewan native, who has been with the Detroit club since 1942, was chosen by a panel of hockey writers and radio broadcasters.

Toronto's Harry Watson, winner of the trophy last year, was runner-up to Quackenbush, while Boston's Fern Rolfe finished third with 10.

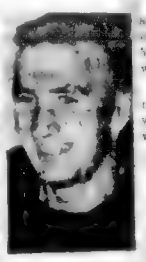
BILL QUACKENBUSH

Along with the trophy goes $1,000 in cash.

It was almost a foregone conclusion that the goaltender, who has won 14 votes from a panel of 10 hockey writers and radio broadcasters, would be the winner.

Quackenbush, who was runner-up last year, has been a member of the Detroit team for 10 years. He has been a member of the Stanley Cup champion Red Wings team for 7 years.

His selection was announced by the N.H.L. The trophy is awarded annually to the player adjudged to be the cleanest player and who exhibited the best type of hockey.

RICH IN GAME

OSLO (CP)—This rugged area of 170 square miles of rugged natural terrain claims a selection of wild life rivalled by few world capitals. Moose, deer, wild cats, foxes and a whole galaxy of smaller game can be found within a morning's hike.

Major Spittal Tops Riflemen

A heavy shower of rain at Heals Range, Saturday afternoon, marred the scores of those unfortunate marksmen who were squadded down on the firing line at the time.

High score for the shoot was registered by Maj. A. M. T. Spittal with 98. He was followed by Maj. A. F. Evans with 95 out of the possible 100 points.

CANADIAN SCOTTISH REGIMENT

	200	500	
Maj. A. M. T. Spittal	47	47	98
Sgt. E. O. Roberts	46	47	93
Pte. George Knight	46	47	93
Lieut. Lewis C.	41	44	85
Cpl. F. J. Allen	39	45	84
Rsmt. F. Dewdney	37	45	82
A. Pte. Jones	38	45	83
R. J. Pickersgill	34	45	79
Pte. Gibson	38	37	75
Lieut. G. F. Appleby	39	36	75
Sgt. Adams	34	34	68
F. Bousfield	38	33	71
Pte. J. E. McLaren	37	34	71
Sgt. Meekle	37	37	74

GARRISON RIFLE ASSOCIATION

Maj. A. E. Evans	47	48	95
Capt. W. B. McKay	43	44	87
A. Cpl. Evans	45	45	90
Capt. R. Chambers	42	43	85
R.C.N.			
Lt. Freeman	46	44	90
Lt. A. Gilmour	42	46	88

5TH REGIMENT

W.O. 2 J. A. Young	44	44	88
Pte. Arthur Sherman	45	43	88
R.S.M. J. H. Bell	45	45	90
Pte. B. Hick	34	48	82
H. Cpl. Jones	37	45	82
Pte. Brewer	37	40	77
Maj. H. V. Atkins	35	34	69
P.S.M. Hope	38	33	71
Sgt. Woolley	32	39	71
Sgt. Macconnell	36	30	66

Flight Champions Named at Uplands

Flight finals in the annual club championship tournament were played at the Uplands Golf Club Sunday. Results follow:

FIRST FLIGHT

SECOND FLIGHT

THIRD FLIGHT

FOURTH FLIGHT

FIFTH FLIGHT

SEVENTH FLIGHT

EIGHTH FLIGHT

Select Officials For Hockey Final

MIDLAND, Ont., April 25 (CP)—Two officials will officiate the best-of-seven Memorial Cup final starting at Winnipeg Thursday, it was learned here today.

Referees-in-chief of the Canadian Amateur Hockey Association announced today that Red Dutiaume, veteran of Ontario and Quebec officiating of Port Arthur.

Dudley said he didn't know officials for the Allan Cup championship series in the East but said he might be able to give Western Canada's best of Winnipeg officiate the job.

SAFE INSECTICIDE

DDT has proved itself a powerful insecticide and disinfecting bacteria, organisms

W. and J.
Well-known for quality wearing apparel for men.
78 YEARS

BRAKES
BONDED
$16.00 For Most Popular Cars
No Rivets No Boring
AND 10% LONGER LIFE
View St. Garage
700 VIEW ST. G 2343

NEW, IMPROVED EVERSHARP-SCHICK BLADES
They're STRONED!*
To Make Your Shaving a Joy Instead of a Job!
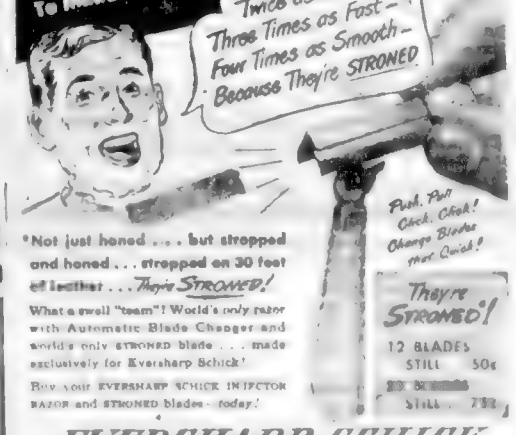

*Not just honed . . . but stropped and honed . . . stropped on 30 feet of leather . . . They're STRONED!
What a swell "team"! World's only razor with Automatic Blade Changer and world's only STRONED blade . . . made exclusively for Eversharp Schick!
Buy your EVERSHARP SCHICK INJECTOR RAZOR and STRONED blades today!
They're STRONED!
12 BLADES STILL 50¢
20 BLADES STILL 75¢
EVERSHARP-SCHICK
INJECTOR RAZOR

*CHRYCO
POWER-LINE BATTERIES—
DEPENDABLE POWER
FOR YOUR CAR OR TRUCK
They're fresh . . . power-full . . . ready to provide instant, constant power under toughest conditions. Chryco Powerline Batteries are approved by Chrysler Engineers and recommended for use in Chrysler-built vehicles. Install a Chryco Powerline Battery . . . and be sure! Available from your Chrysler Plymouth Fargo or Dodge-DeSoto dealer.
*A trademark of the Chrysler Corporation of Canada Limited

GUARANTEED DEPENDABLE BY CHRYSLER CORPORATION ENGINEERS
CHRYSLER CORPORATION
OF CANADA LIMITED
PARTS DIVISION WINDSOR, ONTARIO

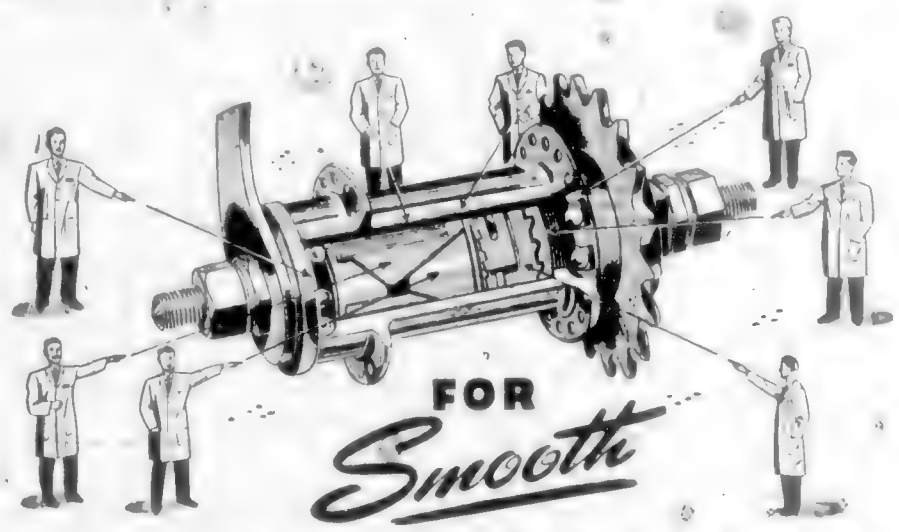
FOR Smooth
Positive Control
C·C·M·
"Hercules"
COASTER BRAKE
IF YOU will study the above full-sized illustration of a cut-away C.C.M. Coaster brake you can see why it stops and starts the C.C.M. bicycle so quickly and smoothly.
The many parts of this brake are accurately machined, heat-treated and assembled to give long and trouble-free service.
This wonderful brake enables you to ride your C.C.M. bicycle at whatever speed you like – up and down hills and on the level – with perfect control.
When you pedal forward the smooth-acting clutch takes hold instantly – no slipping – no grabbing – just smooth, sure forward power.
Slight back pressure instantly and smoothly reduces your speed and brings you to a quick smooth stop according to the pressure you exert.
The main crank hanger unit and the front hub of a C.C.M. are built with equal precision.
Then, too, the C.C.M. Bicycle has chromium plating over C.C.M. 20-year nickel on all the bright parts with baked-on lustrous enamel on the frame assembly.
These features of the C.C.M. bicycle, backed by over 3000 loyal C.C.M. dealers from coast to coast to give you check-up service, make the C.C.M. the best buy of all — it's the most bicycle for your money. Choose a C.C.M. and join the army of over a million satisfied users.

REGISTERED CCM TRADE MARK
(Be sure this trade mark is on the bicycle you buy)
See the C.C.M. dealer near you.
MAKERS OF BICYCLES, BIKE-WAGONS, JOYCYCLES AND JUVENILE VEHICLES
Precision-Built for easy running since 1899
Bernard Ltd. G 8011 1410 DOUGLAS ST. Bicycles and Bicycle Repairs
C.C.M. DEALERS
Aaronson's 585 Johnson St. G 4722 Bicycles and Bicycle Repairs
BOB PEDEN, Ltd. C.C.M. BICYCLES and REPAIRS 1005 Johnson St.
CROWTHER BROS. C.C.M. BICYCLES and REPAIRS Sporting Equipment 1108 DOUGLAS ST.
B. J. Smith & Son C.C.M. BICYCLES and REPAIRS Opp. "The Bay"
HARRIS' CYCLE STORE Sporting Equipment C.C.M. Bicycles and Repairs 1307 Broad Street
ROBINSON'S Sporting Equipment C.C.M. Bicycles and Repairs 1307 Broad Street

Across the Span of a Century
. . . Times and Customs Change, but good taste is always constant in demanding fine quality.
G & W
Old Rye
Canadian Whisky
Gooderham & Worts Limited
CANADA'S OLDEST DISTILLERY - ESTABLISHED 1832
This advertisement is not published or displayed by the Liquor Control Board or by the Government of British Columbia.

Colonist Want Ads for Results
Open 8 A.M. to 8 P.M.

COLONIST CLASSIFIED WANT ADS

Call Empire 4111 for
Colonist Classified

The Daily Colonist

CLASSIFIED RATES

15c per line per day. 10c per line for three days, 9c per line for six days. $1.68 per line for one month (30 days). Above rates apply to other offer insertions only. Contract rates on application. Minimum advertisement two lines.

Births $1.00 per insertion.

Deaths, Funeral Notices not exceeding 10 lines $1.50 first insertion and $1.00 subsequent insertions. Each additional line 10c daily.

Any claim for rebate on account of error or omission must be made within 30 days from the date of the same otherwise claim will not be allowed.

The Colonist will not be responsible for more than one incorrect insertion of any advertisement ordered for more than one issue.

When answering Help Wanted advertisements do not send original references.

1 BIRTHS

CHAIN — To Mr. and Mrs. Thomas L. Chain (Jill Pemberton), a son, April 24, 1949, at the Royal Jubilee Hospital.

LINEHAM — To Mr. and Mrs. John D. Lineham (née Marie Ann Jones), 1111 Cedar St., a son, at the Royal Jubilee Hospital, on April 24, 1949. (Calgary Herald please copy.)

MILLER — To Mr. and Mrs. M. K. Miller, a son, born April 24, at the Royal Jubilee Hospital.

RICKETTS — To Barbara, wife of Charles F. Ricketts (née Wright), 1436 Fairfield Road, a son, born April 24.

VRITCH — Born to Mr. and Mrs. Walter Vritch (nee Mary Lynn), a son, April 24, at Royal Jubilee Hospital. (Calgary Herald please copy.)

3 DEATHS

BARRIGAN — Passed away at 1235 Rockland Avenue on Sunday, April 24, 1949, Lambert Barrigan, aged 87 years. Native of Lanesboro, Ireland. He is survived by his loving wife, Annie, one son, Lambert, in Victoria, and one daughter, Mrs. Annie Kingsley, in Los Angeles, California. Funeral services will be held in McKay Brothers Funeral Chapel on Tuesday, April 26, at 2 p.m., Rev. J. L. W. McLean officiating. Interment in the family plot, Ross Bay Cemetery.

BEDIER — Passed away at 999 Burdett Avenue, Victoria, B.C., on April 24, 1949, Lavina Bedier, aged 87 years. Native of Ireland. Survived by one sister, Mrs. Annie Kingsley, in Los Angeles, California. Funeral services will be held in McKay Brothers Funeral Chapel, Rev. Mr. Leaman officiating. Interment in the family plot, Ross Bay Cemetery.

BIRR — Passed away at the Royal Jubilee Hospital, April 24, 1949, Mary Ann Birr, aged 78 years. Native of Ireland. She is survived by one son, Thomas, in Victoria, and one daughter, Margaret, in Los Angeles, California. Funeral services will be held in McKay Brothers Funeral Chapel, Rev. Mr. Leaman officiating. Interment in the family plot, Ross Bay Cemetery.

HARRISON — Passed away suddenly at his residence, 840 Fernwood Ave., on Sunday, April 24, 1949, Thomas William Harrison, aged 75 years. Native of Victoria, B.C. He is survived by one son, Alan, of Victoria, and one sister, Mrs. Agnes Ellis, of Victoria. Funeral services will be held in McKay Brothers Funeral Chapel, Vernon Street, on Tuesday, April 26, at 2 p.m., Rev. Mr. Leaman officiating. Interment in the family plot, Ross Bay Cemetery.

HENLY — At St. Joseph's Hospital, April 25, 1949, William Henry Henly, aged 8 years, a native of Victoria, B.C. He is survived by his loving mother, Mrs. Ethel Henly, of Victoria, one brother, Ernest, of Victoria, and one sister, Mrs. Ethel Hoyle, of Victoria. Funeral service will be held in McKay Brothers Funeral Chapel, Rev. Mr. Leaman officiating. Interment in Colwood National Park. (Vancouver papers please copy.)

HOLLAND — On April 24, 1949, Beatrice M. Holland, age of 69 years, a native of Victoria, B.C., where she has lived all her life. She is survived by her loving husband, William A. Holland, of Victoria, B.C., one brother, Frederick Wright, in England, and a sister, Mrs. Frank Wood, Anglesey, England. Funeral Service was held in Haywards B.C. Funeral Chapel Monday evening at 8:45, Rev. R. Mann officiating. The remains will be forwarded by Sat. noon by this afternoon's boat for interment in North Vancouver. (Vancouver papers please copy.)

JACK — On April 24, 1949, in this city, Mr. Evelyn M. Jack, beloved husband of Jessie Jack, aged 84 years. Native of Nova Scotia, he has resided in Victoria for the past 30 years. He is survived by his loving wife, a daughter, Mrs. Hazel Wise, and grandsons, two brothers in Nova Scotia, Douglas Ellis of Comox, B.C., and Hiram M. Jack, Vancouver, B.C., one brother, Sir Frederick Wright, in England, and a sister, Mrs. Frank Wood, Anglesey, England. Funeral Service was held in Haywards B.C. Funeral Chapel Monday evening at 8:45, Rev. R. Mann officiating. The remains will be forwarded by Sat. noon by this afternoon's boat for interment in North Vancouver. (Vancouver papers please copy.)

OWENS — Passed away April 24, 1949, at St. Joseph's Hospital, after a short illness, Thomas Owens, of 1858 Admiral Road, born in Kilkenny, Ireland, aged 8 years, son of the late Thomas and Mary Owens, two daughters, Mrs. Arthur R. Hewitt, wife of Lt.-Col. A. D. Hewitt, at present in Switzerland, and Miss Doreen Owens, at home; two sisters, Mrs. T. T. Hutchins (Celia Ball) and Mrs. John Mahoney, of Vancouver, two brothers, Inspector Robert Owens of the Royal Mounted Police, Vancouver, and Sergt. Thomas Owens, of the Royal Canadian Mounted Police, Victoria, and seven grandchildren. Rosary will be recited in the Chapel of the Funeral Home on Monday, April 25, 1949, at 8 p.m., and by priests at St. Joseph's Hospital (Vancouver papers please copy.)

STEWART — Passed away suddenly on April 23, 1949, at his home, 1111 Cedar Street, Victoria, B.C., Rev. Robertson Stewart, in his 64th year. He is survived by his loving wife, Annie; one son, Lawrence, in Victoria; one daughter, Mrs. Annie Kingsley, in Los Angeles, California, and one sister, Mrs. Agnes Ellis, in Victoria. Funeral services will be held in McKay Brothers Funeral Chapel, Vernon Street, on Tuesday, April 26, at 2 p.m., Rev. Mr. Leaman officiating. Interment in the family plot, Ross Bay Cemetery.

WAYNE — On April 24, 1949, at Vancouver General Hospital, Mrs. Florence Wayne, aged 73 of 1561 20th Ave., Vancouver, wife of Robert H. Wayne, born in Holland, daughter of the late Mr. and Mrs. Carter of Hayward, Ont., and Marie Carter in Holland, one sister, Mrs. Isabel Lavender of Belmont Park, Victoria. Funeral service in Haywards B.C. Funeral Chapel on Thursday at 1:30 p.m., followed by cremation.

WILLIAMS — Passed away at the Royal Jubilee Hospital on April 23, 1949, Herbert T. M. Williams, Wholesale Fish Dealer, born in Victoria, B.C., in the 64th year. He is survived by his loving wife, Mrs. Thomas Williams, with whom he resided, and one brother, Trevor Williams, of 452 Moss Street. Funeral service will be held Tuesday afternoon, at 1 p.m., in McKay Bros. Funeral Chapel, Rev. A. Gee officiating. Interment in Colwood National Park. (Vancouver papers please copy.)

WITT — At St. Joseph's Hospital, on April 24, 1949, William Ernest Witt, of 3750 Bellevue Avenue, West Vancouver, B.C., born in London, England. He leaves his wife, a daughter, Mrs. Mary Wise, and grandsons, two brothers in Sydney, William Douglas Witt of Comox, B.C., and Hiram M. Witt, Vancouver, B.C., one brother, Sir Frederick Wright Witt, in England, and a sister, Mrs. Frank Wood, Anglesey, England. Funeral Service was held in Haywards B.C. Funeral Chapel Monday evening at 8:45, Rev. R. Mann officiating. The remains will be forwarded by Sat. noon by this afternoon's boat for interment in North Vancouver. (Vancouver papers please copy.)

YERKES — Passed away in Victoria on April 23, Mrs. Jane Florence Yerkes, in her 70th year. The late Mrs. Yerkes was born in Listowel, Ont., and had been a resident of Victoria for the past 29 years. She leaves to mourn her passing a sister, Mrs. Viola Mackie, in Toronto, a niece, Mrs. Leslie of Vancouver, and a nephew, John A. Mackie, of Toronto. Funeral services will be held on Tuesday, April 26, at 1:30 p.m. from Chapel of Funeral Chapel, with Rev. R. J. Wickens officiating, followed by cremation.

4 CARD OF THANKS

Mrs. Grace Jennings and family extend to their many friends and neighbors their sincere thanks for their many kind thoughts and flowers sent for the loss of our dear husband and father. We extend our sincere thanks and appreciation to Doctors [illegible] and staff at the Royal Jubilee Hospital, and the Rev. [illegible] for their care and kindness during his illness and at the time of his passing. Also our thanks to Mr. [illegible] and staff for their care and attention. We have done our best to make the loss of our loved one a little easier to bear.

Mrs. C. P. Wickenheiser wishes to thank her friends and neighbors for their kindness and sympathy during her recent bereavement, also thanks to nurses of D.V.A. Hospital, Sanitorium.

5 IN MEMORIAM

McKIFFEN — In memory of a dear husband and father, Hugh McKiffen, who passed away April 26, 1944. Sadly missed by his wife and three sons, Horace, Robert and Jack. A loving memory of our dear father, Mr. Hugh McKiffen, who passed away April 27, 1941. Ever remembered by his loving sons and daughters.

McKIFFEN — In loving memory of my dear brother, Thomas J. McKiffen, who passed away in Victoria, B.C., April 26, 1948.

Not in the hour of danger
And the shadow cross my path,
But in the hour of darkness
And endless the peace with hath.

The days of thought are as painful
As the weather is cold and dreary
As the years go on I miss my brother
By the peace he has planted.

Ever remembered by your sister, Emma, Kathie McMeith and family, at Prince Rupert, B.C.

6 FUNERAL DIRECTORS

McCALL BROS.
"The Floral Funeral Chapel"
David M. McCall James M. McCall
Graham S. McCall Torrey A. McCall
and Associates
1400 Vancouver Street Phone G 2612

THOMSON FUNERAL HOME
(Formerly of Winnipeg)
Complete Service at Moderate Costs
Daily Attendant
(Established 1911)
1625 Quadra Street at Balmoral Road
Phone G 2613

Quiet Dignity at Moderate Cost
CHAPLINS FUNERAL CHAPEL
(Formerly Curtis)
Phone G 1515
Opposite Christ Church Cathedral
SANDS FUNERAL LTD.
Funeral Directors

THE MEMORIAL CHAPEL OF CHIMES
Distinctive Service at Reasonable Charges
Mason & Sands Lavender & Marsh
Vera W. Sands and Associates
QUADRA AT NORTH PARK STREET
Office E 7511 Residence G 2530
(Day or Night)

B.C. FUNERAL CO. (HAYWARD'S) LTD.
(Established 1867)
Moderate Charges Lady Attendant
734 Broughton Street
Phone E 3614

7 FLOWERS

ALL Floral Work Artistically Designed. We grow our flowers. Browns Victoria Florists, 618 View Street. G 1813, G 3521.

ANY FLORAL DESIGNS at lower prices. N. H. Pearce, 1216 Douglas. G 5311.

CREATORS OF DISTINCTIVE FLORAL Designs. The Island Florist, 755A Yates. E 6743.

8 MONUMENTAL WORKS

STEWART MONUMENTAL WORKS, LTD. Cor. Government and Caledonia Aves. Monuments Made to Your Own Design.

10 COMING EVENTS

A BARREL OF FUN
AN OLD-TIME DANCE EVERY SATURDAY night. Crystal Garden. Honeydew Orchestra. Cash prizes. 9-12. 55 cents.

ATTENTION! — ANNUAL PARADE OF Beauty, Crystal Garden, Tuesday, May 10. 8 to 11. Bands, Modern and novelty. 2 floor shows. Tickets 51 each. Hom[illegible]

ATTENTION — LAKE HILL OLD TIME Dance. Hayes Orchestra. [illegible] Wednesday, May 4. Admission 50c. Dancing.

PACIFIC HIGHLAND DANCE FRI., Apr. 29. 9 p.m. Broad Street. [illegible] Harry's orchestra, modern and old time. Admission 50c. P 8844.

BETTER OLD TIME DANCE EVERY Wednesday, with Rowsway in Crystal Garden. Dancing 9-12.

EVERYBODY WELCOME — Attend the regular Langford community dance, April 29. Roger Wilson, Village Caretaker. Refreshments.

FORESTERS HALL, 740 BROUGHTON. Completely renovated piano studios. Facilities. Lodge meetings, receptions, parties. Reasonable. Reservations E 4921.

FOR RENT — SMALL COMMUNITY Hall, for weekend parties, dances, etc. All facilities. Bridge every Friday night. Phone G 2018.

FUN FOR ALL AT FRASER HOUSE Hall every night. Come and join the fun. Admission free.

GORDON HEAD TULIP FROLIC (Ladies). April 30, 8-12. Best Nanaimo orchestra. Refreshments. Admission 75 cents per person. Gordon Head Hall, Tolmie Avenue.

GOLDSTREAM DANCE WEDNESDAY, April 27. Lady of Ivy. Admission 50c.

McMORRAN'S SEASIDE DANCING PAVILION, Cordova Bay. Dancing every Saturday night 8-12. Stan Cross Orchestra. Fabulous prizes. Make it a date to dance in the friendly atmosphere at McMorran's.

PASTIME WHIST — PARTNER WHIST Tuesday at 8.15 sharp. 210 Pastime Hall, 1022 Douglas Street. Admission 25c. Refreshments. Bingo.

13 WANTED—MALE HELP

APPLICATIONS ARE INVITED FOR THE position of Foreman of Laundry in the Department of Veterans Affairs, Victoria. Applicants must be Veterans of the Second World War, preferred Apprentices to the position of the Minister of Veterans Affairs, Royal Oak, by 5 p.m. Tuesday, May 3, 1949.

CHINAWARE SALESMAN WANTED IN [illegible] Apply in confidence, giving full particulars of experience of this merchandise. Write in confidence giving full details of experience. Box 2410 Colonist.

EXPERIENCED FOREMAN REQUIRED [illegible] Must be experienced in all branches of the business. Excellent working conditions and good salary to suitable applicant. Immediate opening. Reply Box 2141, Colonist Victoria B.C.

EXPERIENCED CAKE AND PASTRY baker wanted. Excellent working conditions, [illegible] Box 1790 Colonist.

EXPERIENCED BERGSMAN FOR [illegible] Apply Box 2411 Colonist.

EXPERIENCED TAILOR WANTED. [illegible] Apply Box 2412 Colonist.

EXPERIENCED BAKER'S HELPER — Must sleep. Box 2413 Colonist.

HARDWARE SALESMAN WANTED FOR retail department in Victoria. A good opportunity for energetic young man with some experience. Box 2406 Colonist.

MAN WANTED TO OPERATE AND maintain M.R. rotary mower. Good wages to right man. References required. Box 2408 Colonist.

PLUMBING FITTERS AND FITTINGS — [illegible] required. Must have a knowledge of the marine field to meet the customers in our store. Apply giving particulars of experience to Box 2410 Colonist.

REAL ESTATE SALESMAN — Must be properly [illegible] in the district and have car. Good working conditions. Please reply to Box 2417 Colonist.

TWO MALE [illegible] cars one to specialize in commercial properties. Junction & Co., Ltd. Phone Mr. Dickie E 5342 for interview.

WANTED ACCOUNTANT FOR LARGE manufacturing company. Vancouver Island. Must have sound accounting training preferably with costing experience. Ready employment for qualified applicable person. In reply state age full personal details and salary expected. Box 1857 Colonist.

14 WANTED—FEMALE HELP

AN INTERESTED WOMAN FOR [illegible] in private home. [illegible]

CAPABLE WOMAN TO PREPARE EVE[illegible] 1 to 7 p.m. E 6769.

CALCULATING TABULATOR CLERK AND [illegible] Apply [illegible]

FOR RENT — SMALL COMMUNITY Hall, for weekend parties, dances, etc. All facilities. Bridge every Friday night. Phone G 2018.

GOOD HOUSEKEEPER WANTED TO [illegible] Phone [illegible] Box 2423.

MINAWARE — EXPERIENCED SENIOR [illegible] department. Must be capable of taking charge when necessary. Apply in confidence in first letter. Box 2417 Colonist.

COOK — HOUSEKEEPER, COUNTRY guest house. Highest wages to refined, reliable person. Phone E 3281, Cobble Hill, V.I.

COOK-HOUSEKEEPER FOR COUNTRY [illegible] Apply Box 2418 Colonist.

COMPANION-HOUSEKEEPER — SEMI [illegible]

COOK WANTED — RESTAURANT OR [illegible]

EXPERIENCED WAITRESS. APPLY [illegible] 805 Cormorant St.

EXPERIENCED FITTER AND EXPERI[illegible] Apply Boatbuilders [illegible]

HOUSEKEEPER WANTED IN [illegible] Apply Box 2419 Colonist.

LOCAL ESTABLISHMENT REQUIRES [illegible] Apply Box 2420 Colonist.

NURSE — GRADUATE NURSE ALSO [illegible] Apply Mrs. Jones, 724 Fernwood Road.

RELIABLE GIRL OR WOMAN FOR GEN[illegible] Apply Box 2421 Colonist.

RELIEF HOUSEKEEPER FOR LADY [illegible] Apply Box 2422 Colonist.

SEAMSTRESS FOR LOCAL WHOLE[illegible] office. Previous business experience [illegible] Apply in confidence giving full details including conditions. Apply in writing to Box 2284, Colonist.

WANTED — PART-TIME SALESLADY for bakery. Must be available to work Thursdays, Fridays and Saturdays 10 hours per week. Must be able to bake. Apply Lawrence Bakery, 70 Fort St.

WANTED YOUNG LADY FOR GENERAL [illegible] Apply Box 2423 Colonist.

WANTED — EXPERIENCED PART TIME [illegible] Apply Box 2424 Colonist.

WANTED — EXPERIENCED SIDE PIN [illegible] Phone [illegible]

WOMAN OR GIRL FOR HOUSEWORK and care for invalid. 891 Michigan Street.

WANTED — [illegible] LINGERIE [illegible] Apply Duvet Sisters, 137 [illegible]

WANTED — [illegible] BAKER [illegible]

Complete Radio Programs for Tuesday

Information on radio programs is supplied by the individual stations. The Colonist prints programs, corrections and changes as submitted and does not assume responsibility for inaccurate listings.

CJVI—990 kc.	CBR—1130 kc.	KIRO—710 kc.	KOMO—1000 kc.	KJR—950 kc.	KVI—570 kc.	CJOR—600 kc.	CKWX—980 kc.
8:00 News	News	New	News	[illegible]	[illegible]	News	News and Markets
8:05 Music of Wales	Breakfast Club	Fair Play With KIRO	Morning Melodies	[illegible]	[illegible]	Melodia Charms	Bob Hope
8:15 Music of Wales	Breakfast Club	Bill Grant	[illegible]	[illegible]	[illegible]	Big Brother	Big Brother
8:45 Music of Wales	Morning Devotional	Food Bank	Samplings	[illegible]	[illegible]	Tunes in Music	News in Brief
9:00 [illegible]	B.B.C. News	KIRO Cavalcade	Pre Waring	Breakfast Club	Morning Devotions	Big Brother	Big Brother
9:15 Hit Parade	Aunt Lucy	Dave Cable	Fred Waring	Breakfast Club	[illegible]	Big Brother	News Beyond Town
9:30 [illegible]	Lady	Jack Berch	Jack Berch	Breakfast Club	Breakfast Club	Morning Devotions	Wake Up
9:45 [illegible]	Coffee Time	News	News	Breakfast Club	Morning Devotions	Morning Devotions	Modern Kitchen
10:00 [illegible]	Ellen Harris	Warren Warren	Morning Melodies	[illegible]	[illegible]	The Bob Show	News
10:15 [illegible]	[illegible]	[illegible]	[illegible]	[illegible]	[illegible]	[illegible]	[illegible]
10:30 [illegible]	[illegible]	[illegible]	[illegible]	[illegible]	[illegible]	[illegible]	[illegible]
10:45 [illegible]	[illegible]	[illegible]	[illegible]	[illegible]	[illegible]	[illegible]	[illegible]
11:00 [illegible]	[illegible]	[illegible]	[illegible]	[illegible]	[illegible]	[illegible]	[illegible]
11:15 [illegible]	[illegible]	[illegible]	[illegible]	[illegible]	[illegible]	[illegible]	[illegible]
11:30 [illegible]	[illegible]	[illegible]	[illegible]	[illegible]	[illegible]	[illegible]	[illegible]
11:45 [illegible]	[illegible]	[illegible]	[illegible]	[illegible]	[illegible]	[illegible]	[illegible]
12:00 [illegible]	[illegible]	[illegible]	[illegible]	[illegible]	[illegible]	[illegible]	[illegible]
12:15 [illegible]	[illegible]	[illegible]	[illegible]	[illegible]	[illegible]	[illegible]	[illegible]
12:30 [illegible]	[illegible]	[illegible]	[illegible]	[illegible]	[illegible]	[illegible]	[illegible]
12:45 [illegible]	[illegible]	[illegible]	[illegible]	[illegible]	[illegible]	[illegible]	[illegible]
13:00 [illegible]	[illegible]	[illegible]	[illegible]	[illegible]	[illegible]	[illegible]	[illegible]
13:15 [illegible]	[illegible]	[illegible]	[illegible]	[illegible]	[illegible]	[illegible]	[illegible]
13:30 [illegible]	[illegible]	[illegible]	[illegible]	[illegible]	[illegible]	[illegible]	[illegible]
13:45 [illegible]	[illegible]	[illegible]	[illegible]	[illegible]	[illegible]	[illegible]	[illegible]
14:00 [illegible]	[illegible]	[illegible]	[illegible]	[illegible]	[illegible]	[illegible]	[illegible]
14:15 [illegible]	[illegible]	[illegible]	[illegible]	[illegible]	[illegible]	[illegible]	[illegible]
14:30 [illegible]	[illegible]	[illegible]	[illegible]	[illegible]	[illegible]	[illegible]	[illegible]
14:45 [illegible]	[illegible]	[illegible]	[illegible]	[illegible]	[illegible]	[illegible]	[illegible]
15:00 [illegible]	[illegible]	[illegible]	[illegible]	[illegible]	[illegible]	[illegible]	[illegible]
15:15 [illegible]	[illegible]	[illegible]	[illegible]	[illegible]	[illegible]	[illegible]	[illegible]
15:30 [illegible]	[illegible]	[illegible]	[illegible]	[illegible]	[illegible]	[illegible]	[illegible]
15:45 [illegible]	[illegible]	[illegible]	[illegible]	[illegible]	[illegible]	[illegible]	[illegible]
16:00 [illegible]	[illegible]	[illegible]	[illegible]	[illegible]	[illegible]	[illegible]	[illegible]
16:15 [illegible]	[illegible]	[illegible]	[illegible]	[illegible]	[illegible]	[illegible]	[illegible]
16:30 [illegible]	[illegible]	[illegible]	[illegible]	[illegible]	[illegible]	[illegible]	[illegible]
16:45 [illegible]	[illegible]	[illegible]	[illegible]	[illegible]	[illegible]	[illegible]	[illegible]
17:00 [illegible]	[illegible]	[illegible]	[illegible]	[illegible]	[illegible]	[illegible]	[illegible]
17:15 [illegible]	[illegible]	[illegible]	[illegible]	[illegible]	[illegible]	[illegible]	[illegible]
17:30 [illegible]	[illegible]	[illegible]	[illegible]	[illegible]	[illegible]	[illegible]	[illegible]
17:45 [illegible]	[illegible]	[illegible]	[illegible]	[illegible]	[illegible]	[illegible]	[illegible]
18:00 [illegible]	[illegible]	[illegible]	[illegible]	[illegible]	[illegible]	[illegible]	[illegible]
18:15 [illegible]	[illegible]	[illegible]	[illegible]	[illegible]	[illegible]	[illegible]	[illegible]
18:30 [illegible]	[illegible]	[illegible]	[illegible]	[illegible]	[illegible]	[illegible]	[illegible]
18:45 [illegible]	[illegible]	[illegible]	[illegible]	[illegible]	[illegible]	[illegible]	[illegible]
19:00 [illegible]	[illegible]	[illegible]	[illegible]	[illegible]	[illegible]	[illegible]	[illegible]
19:15 [illegible]	[illegible]	[illegible]	[illegible]	[illegible]	[illegible]	[illegible]	[illegible]
19:30 [illegible]	[illegible]	[illegible]	[illegible]	[illegible]	[illegible]	[illegible]	[illegible]
19:45 [illegible]	[illegible]	[illegible]	[illegible]	[illegible]	[illegible]	[illegible]	[illegible]
20:00 [illegible]	[illegible]	[illegible]	[illegible]	[illegible]	[illegible]	[illegible]	[illegible]
20:15 [illegible]	[illegible]	[illegible]	[illegible]	[illegible]	[illegible]	[illegible]	[illegible]
20:30 [illegible]	[illegible]	[illegible]	[illegible]	[illegible]	[illegible]	[illegible]	[illegible]
20:45 [illegible]	[illegible]	[illegible]	[illegible]	[illegible]	[illegible]	[illegible]	[illegible]
21:00 [illegible]	[illegible]	[illegible]	[illegible]	[illegible]	[illegible]	[illegible]	[illegible]
21:15 [illegible]	[illegible]	[illegible]	[illegible]	[illegible]	[illegible]	[illegible]	[illegible]
21:30 [illegible]	[illegible]	[illegible]	[illegible]	[illegible]	[illegible]	[illegible]	[illegible]
21:45 [illegible]	[illegible]	[illegible]	[illegible]	[illegible]	[illegible]	[illegible]	[illegible]
22:00 [illegible]	[illegible]	[illegible]	[illegible]	[illegible]	[illegible]	[illegible]	[illegible]
22:15 [illegible]	[illegible]	[illegible]	[illegible]	[illegible]	[illegible]	[illegible]	[illegible]
22:30 [illegible]	[illegible]	[illegible]	[illegible]	[illegible]	[illegible]	[illegible]	[illegible]
22:45 [illegible]	[illegible]	[illegible]	[illegible]	[illegible]	[illegible]	[illegible]	[illegible]
23:00 [illegible]	[illegible]	[illegible]	[illegible]	[illegible]	[illegible]	[illegible]	[illegible]
23:15 [illegible]	[illegible]	[illegible]	[illegible]	[illegible]	[illegible]	[illegible]	[illegible]
23:30 [illegible]	[illegible]	[illegible]	[illegible]	[illegible]	[illegible]	[illegible]	[illegible]
23:45 [illegible]	[illegible]	[illegible]	[illegible]	[illegible]	[illegible]	[illegible]	[illegible]

13 WANTED—MALE HELP

WANTED — [illegible] MAN 18 TO 22 TO [illegible]

WANTED — [illegible] CITY DEPARTMENT [illegible]

WANTED — [illegible] Apply [illegible]

WANTED — [illegible] Apply [illegible]

WANTED — [illegible] Apply

29 LOST AND FOUND

LOST—SATURDAY, BLUE KING [illegible] containing money and papers. Reward. Phone 1991 A R 1 Victoria.

LOST, PAIR BLACK KID GLOVES. Between [illegible] or elsewhere. E 2378.

LOST—NAVY BLUE FELT HAT. G 2906.

WOULD PARTY WHO TOOK BOYS CCM bicycle in front of Atlas Coffee Shop on Thursday return to 1942 Oak Bay Avenue.

32 BUSINESS DIRECTORY

BULLDOZERS

A reasonable Estimate free. Bodliner Hanson Lumber Co. G 2266. Keating 167Y.

A [illegible] trenching and back-filling. Blanks Chemmar. G 1233.

BULLDOZING AND CLEARING, ROAD grading, excavating, backfilling. The right machine for every job. JOHN D KIMBICKER. E 2435 Day. E 2047 Night.

BULLDOZING LAND CLEARING ROAD building, excavating and backfilling. G 0660 and Belmont 998.

BULLDOZING, BACKFILLING, EXCAVating. Immediate service. Graham 2010 Fernwood. Phone B 1914.

GENERAL BULLDOZING AND LOADing. W. & A. Trace. G 5925.

BRICK CONTRACTOR

AN ESTIMATE BY PHONE FOR YOUR chimney and fireplace. Henson. B 4918.

CARTAGE AND DELIVERY

THE DIME MESSENGER
G 5334
Delivery Service
Light Delivery of All Kinds
Parcel Baggage — Moving
We Deliver on Every Street in the City Once a Day
GIBBS, CHOMOHARI STREET

CABINET WORK

B. & M. WOODWORKING. Phone E 8741. Store and office fixtures, custom built cabinets.

KITCHEN CABINETS, STORE FIXtures built to your specifications. Variety Wood Products. 680 Montreal. G 1831. Evenings phone B 8454.

WM. F. GEORGE — WOODWORKING, cabinet making. 2001 Douglas. B 3024.

CARPET CLEANING

PHONE VICTORIA CARPET AND FURNIture Cleaning. B 3814.

RUG AND CHESTERFIELD CLEANING in your home. Lane's Sanitary Cleaners. Rug and Chesterfield Cleaners. E 8016.

CATERING

FANCY SANDWICHES MADE TO ORDER for parties, showers, weddings, etc. CAIRO COFFEE SHOP. Douglas St. (Opp. HBC). G 6242.

CATHOLIC SUPPLIES

STATUES, Rosaries, Prayer Books, Gifts. Kaufer's, 806 Fort, Victoria, Vancouver, B.C.

CLOCK REPAIRS

CHIME CLOCKS, MANTEL CLOCKS, GRANDFATHER CLOCKS REPAIRED. Our Enlarged Clock Department We Can Now Calibre and Deliver. Specializing in Fine French Movements. 40 Years Serving Victoria. WHITNEY'S. [illegible] G 1515.

CHIMNEY SWEEPS

ALEXANDER'S CHIMNEY SERVICE — Calls answered immediately. G 3215.

J. AND J. CHIMNEY SERVICE. Vacuum Equipped. Chimneys Cleaned and Repaired. Experienced Guaranteed Out. J. Kendrew. Phone G 7951. J. Rainer. 1535 Edgeware Road.

E 0075 BRINGS JACK LEONARD'S "SUPER SERVICE" CHIMNEY SWEEP.

COFFEE SALES AND SERVICE

COFFEE MAKER REPLACEMENT PARTS for Silex and Corry. Cairo Coffee Shop, 1700 Douglas Street (Opp. H.B.C.).

CONTRACTORS AND BUILDERS

KIRKWOOD CONSTRUCTION, [illegible]ering and stucco. Free estimates cheerfully submitted. Prompt efficient first class workmanship guaranteed. Large small, domestic or commercial. Call from 9 p.m. to 10 p.m. Phone G 6723.

COAL AND WOOD

A [illegible] FOR HILLCREST WOOD. All dryland 8 blocks and slabs mixed. Absolutely no rubbish. This wood is dry enough for basement.

[illegible] we have dryland split wood, ready for immediate use for kitchen. No chopping.

Immediate delivery anywhere in two-cord lots.

Fir Blocks and Slabs, per cord $6.00
Dry Split Fir, per cord $6.50

Note — It pays to spend a little more money to get a good quality of wood, than to spend less and get a poor quality.

CAPITAL FUEL CO.
Phone: Day and Night, B 1881

A BARGAIN YOU CAN DEPEND ON —Dryland chopped wood in coming in again. Immediate delivery at $4.50 a cord. Ready to burn. Also big wood for furnace, all fir, 18". RONALD HOPKINS FUEL CO. E 7916.

[illegible] ON THE MARKET — ALL HAND-PICKED INSIDE BLOCKS and slabs, never in water. One cord $6.00. COWICHAN LAKE WOOD CO. [illegible]

BARGAIN
FIVE-DAY SPECIAL
8 UP-ISLAND FIR, HEAVY BARK slabs and inside fir part-dry, 12-inch, 1½ cords, $8.50, already split wood, never in water, part-dry, 96 cord; 1½ cords, $6.00. No rubbish. Dry.
PHONE B 6083, NIGHT AND DAY

ALL BEST HILLCREST WOOD
ALL NO. 1 DOUGLAS FIR BLOCKS AND slabs, 12-in. No rubbish. Ready to burn. One cord, $6.00; or split wood, $6.50 cord. Immediate delivery.
HILLCREST WOOD—BATTAN SENGE
Night-Day — Phone B 3389

A BARGAIN SALE FOR SHORT TIME ONLY—Dry inside fir blocks, mixed with bark slabs, 12-inch. If you want good wood, buy SOOKE DRY WOOD—the one and only wood on this island that doesn't go in water. All hand-picked, no rubbish. Two cords, only $13. For the best buy and quick delivery.
PHONE E 8026 — DAY AND NIGHT

A NO FOOLING—ALL HAND-PICKED No. 1 Fir. Never in water. Good for furnace, fireplace and kitchen. $8 cord. 2 cords $13. Good and clean, ready for basement. Phone B 8033. National Fuel Co.

ALL NO. 1 DRYLAND FIR SAWDUST, packed, $6.50 unit, two units $13.00, delivered in Colwood, Metchosin, Langford and Greater Victoria. Immediate delivery. Dryland Fuel, E 8016, night G 3650.

THREE-DAY SPECIAL ONLY
BEST DRYLAND DOUGLAS FIR. ALL No. 1 slabs mixed with inside blocks, also split wood, 12-in., no rubbish, clean, never in water. Immediate delivery.
$6 CORD—IN TWO-CORD LOTS
ATTENTION — Don't be fooled and pay cheap, poor or wet quality wood that costs you more in the long run. We've got the Hillcrest Dryland Boat — dry clean and hand-picked. Good for all-round use. Be sure the name below is on the truck cab.
Sole Agent
[illegible] FUEL CO.
Day, G 1461 — G 3613, Day or Night

A [illegible] HAND-PICKED INSIDE BLOCKS and slabs, never in water. Phone G 6722.

CLEAN CEDAR, ALL HAND PICKED NO rubbish. Delivered same day. $3.50 cord, 50-1½ cords. E 3183.

CLEARANCE SALE. 100% FIR BURNwood, all 12-inch cut, C.O.D. $10.50 a cord. Phone E 1004 evenings.

DRY SACKED FIR SAWDUST. 1 UNIT $6.50, two units $13. Delivered Brywood 2 cords, $26. E 8616 day, night.

DRYLAND CUT FIRWOOD—2 FT. OR close length 2 cds. $12; 4 ft., $11. Phone B 3410.

[illegible] delivered. O.K. Fuel Co. Phone G 2452.

FIR MILLWOOD, 2 CORD, $11.50. CEDAR 2 cds. $8. Chanchal Singh other Reils. Singh sold out. E 8442.

MILLWOOD, STOVE LENGTH, 90% FIR. All dry. $6 cord. G 5721, G 1235.

SACKED SAWDUST FOR SALE. NO 1 dryland fir sawdust. Year round supply. We deliver in the wood. Metchosin, Langford and Greater Victoria, $6.50 2 units $13. Delivered within 48 hours. Market Fuel Co. G 2404.

VERY DRY FIR, STOVE LENGTHS clean no rubbish. Half cord $3.50. B 1931.

WE WILL BUZZ YOUR WOOD BY hour or contract. E 3338.

SMALL COAL

Prompt and Efficient Service
PHONE G 4581

50 CORDS 12-INCH BONE-DRY CEDAR good for kindling, etc. [illegible] cord. For immediate delivery, phone G 7[illegible].

SAWDUST
WE NOW HAVE FIR GOOD SAWDUST BACK
J. E. PAINTER & SONS
PHONE G 3541

A BARGAIN PRICE FOR TWO WEEKS ONLY
[illegible] DRYLAND SLAB, WELL [illegible] DELIVERY
TWO CORDS $ 9.50
FOUR CORDS — $18.00
PHONE [illegible]
P. W. FUEL CO.

TWO WEEKS ONLY
FIR—FIR
DRYLAND AND DRY FIR SLABS WITH INSIDE BLOCKS. THIS IS EXCELLENT WOOD FOR FURNACE, FIREPLACE AND KITCHEN RANGE. [illegible] FOR IMMEDIATE DELIVERY.
PHONE TODAY — G 8723
ONE CORD $ [illegible]
TWO CORDS [illegible]
FOUR CORDS $13.00
HONEYMOON BAY FUEL CO.

MEDICATED SPRING AND SUMMER PRICES ON
SAWDUST
Delivered in Bags 100 Bags to the Unit
Per Unit New units $6.00
100% Coarse Fir Sawdust Double screened. Order Now. Immediate Delivery.
EMPIRE SAWDUST CO.
Phone B 3434 Office, 730 Pandora Ave.

McLEOD RIVER EGG COAL
ALBERTA'S BETTER COAL. IDEAL FOR STOVES AND WATER HEATERS.
KIRK COAL CO. LTD.
G 3341 "Our 90th Year" 1210 Broad St.

ELECTRICIANS

A COMPLETE ELECTRICAL SERVICE—DELTA ELECTRIC. G 7410. R. Tomlinson and H. Dilbodeath, Wait Vets.

A COMPLETE WIRING SERVICE. FREE estimates. Dover Electric. B 2010.

ELECTRICAL REPAIRS, HOUSE WIRING, range, hot-water heaters installed. E 9341.

GREATEST BLESSING IN THE HOME. Get your automatic electric storage water heater on easy terms. Male [illegible] 1003 Cook St. B 4131.

ELECTRIC CONTRACTORS

HOUSE WIRING — HOUSES REWIRED for ranges, hot-water heaters installed. Free estimates. Reasonable prices. Prompt service. [illegible]

FLOORING

ALL TYPES OF FLOORS EXPERTLY cleaned, waxed and polished by machines. Homes our specialty. Gregg's, established 1930. G 5632.

G. R. BENNELL & CO.
FLOOR LAYERS AND FINISHERS, ARMstrong asphalt rubber tile. Sanding and finishing. 1886 Beach Drive. E 4721.

VICTORIA FLOOR CO. ANY TYPE floor sanded at low cost. Immediate service. Free estimates. Phone G 3350.

FLOOR SANDING

A FIRST CLASS JOB OF SANDING AND finishing on old or new floors at moderate rates. We take pride in our work. Satisfaction guaranteed. Modern Floor Co. B 1395.

A BETTER JOB AT LOW COST WHEN Modern Home Services sand and finish your floors. Phone G 6552.

4-COAT JOB IS A COMPLETE JOB—12-inch sanding machine makes floors like glass. G 6424. D. Duncan.

B 1166 — SANDING AND FINISHING. Reasonable. Knight's Floor Surfacing.

DO YOUR OWN FLOORS AND SAVE — Rent a sander by day or week. Spray paint outfit, electric floor polishers. Fairfield Hardware. E [illegible]

FLOORS SANDED AND REFINISHED — Asphalt floor tiles. Free estimates. Capitol Floor Co., G 6406, E 8975.

FLOOR POLISHERS ELECTRIC, FOR rent, $1 per day. Green's Appliances.

V. L. HARDWOOD FLOOR CO. 1109 Douglas. Free estimates. G 7216.

FLOORS STAY BEAUTIFUL
[illegible] AND FINISHED BY
BRUCE IRVINE
716 VIEW Days, E 6632 Nights, G 6604

SANDING AND FINISHING
PERMANENT ENGLISH FLOOR FINISHERS ONLY EXCLUSIVELY
PAINTING AND INTERIOR DECORATING
SATISFACTION GUARANTEED
FREE ESTIMATES
PACIFIC FLOORING CO.
1200 SHASTA PLACE E 4716

FURNACES

ANYTHING IN FURNACE INSTALLATIONS, repairs, tinsmithing. Hugh Newman. Phone: E 8090 or G 5069.

[illegible] FURNACES — REPAIRING, INSTALLation, servicing. Tinsmithing. E 6755.

FURNACES REPAIRED AND INSTALLED —Free estimates. Shaw Sheet Metal, 1317 Wharf Street. Phone B 3248.

McCLARY FURNACES, REPAIRS, AIR conditioning. Model Sheet Metal. B 3015.

33 BUSINESS DIRECTORY

FURNACES
Complete With Hot-Air Pipes and Registers. Can be installed three to six days. Guaranteed not to smoke. Also repair work. $140 and up. PHONE B 8216

GENERAL HAULING

GENERAL HAULING. PANDORA TRANSfer—Cinders and fill for sale. Good black soil. [illegible] E 6031.

GUNSMITHS

GUNSMITH FOR EXPERT [illegible] Now with Rodgers, 1121 Broad St. Phone E 6712.

KEY CUTTING

KEYS CUT WHILE YOU WAIT. A. N. Johnson, 1121 Vancouver Street.

LOCKSMITHS

[illegible] STRAWBERRY [illegible] free from red steel. $14 per 1,000. Washington raspberry canes, $4 per hundred or $30 per 1,000. T. Nixon, Arrow Road Royal Oak P.O., or phone G 7[illegible].

BERRY PINK JAPANESE, 50; DOUBLE white Shasta daisies, white Columbine, 25c [illegible] E 6417.

BEST IN SOIL — FOUR YARDS $11. Peat rocks. Belmont 764M evenings.

CERTIFIED REGISTERED SOVEREIGN strawberry plants, $20 a thousand. E. P. Jenner, Hasenfratz R.R. 2, Victoria.

CLAY FILL — TAKE IT AWAY. CONtact B 1875.

COW MANURE, $7.50 PER YARD. MINImum 3-yd. load. Phone Belmont 384 T.

FOR SALE — PEAT SOIL. PHONE E 5748, evenings.

THERE ARE ABOUT 100 YARDS OF CLAY left. Phone 3578 Richmond.

GET YOUR TOMATOES A MONTH earlier this year. Plant our low under-barn type. CHASE CONTINUOUS CLOCHES available at GARDEN HOUSE, 1[illegible] Lake Rd., Oak Bay. Phone Colquitz 3167.

GET YOUR BEDDING PLANTS AT 700 Fernwood Street. Reasonable. B 4146.

HAVE YOUR GARDEN ROTARY ploughed. Reasonable rates. E 3785.

PASSION FLOWER ROOTS, $1 EACH, [illegible] and $1.50 a dozen. Belmont 1044 W. 12th Avenue, Vancouver, B.C.

PEAT SOIL AND LOAM. ABSOLUTELY no weeds or stones. Belmont 400.

STRONG GERANIUMS, $1.00. 3154 Douglas Street, after 5 p.m.

TREAT YOUR LAWN AND GARDEN with Chicken Manure and peat moss. Cheaper and better fertilizer. 50 cents in 5 gallon pails. Ardmore Poultry Farm. Phone 2549W.

TOP SOIL, PEAT, ROCKERY STONE. Wm. J. Shenk, Belmont 1669.

TOP SOIL, PEAT, ROCKERY STONE. Wm. J. Shenk, Belmont 1669.

YOUNGBERRY TIPS FOR SALE, 12c [illegible]

LANDSCAPE GARDENING
ROCK GARDENS, POOLS, PATIOS, ETC. DESIGNED AND CONSTRUCTED. CONSULTATION SERVICE
S. EDWARDS
FARM MALA
Horticultural and Landscape Architect
PHONE [illegible]

GOOD SOIL FILL
FREE —
Haul It Away or We Will Deliver Same Reasonably
PHONE
OLSON MOTORS

A COMPLETE TREE SERVICE
Scientific Pruning and Spraying
Dangerous Trees Removed. Call Up
CHARLES A. COWIE
FORMERLY COWIE & HICKS
B 1676 — Evenings B 2065

FOR SALE
ORIGINAL GOLDSTREAM SOIL—$3.50 PER YARD
Also rock and manure
Phone CLIFF MERRIMAN
E 9943 or G 3200

SOIL — SOIL — SOIL
Buy Goldstream Soil the best soil. The Only Clean Soil — No Waste. The best by test. E 8006 - E 3178. $3.50 Per Yard Delivered. Just Rake and Plant.

34 PROFESSIONAL DIRECTORY

ACCOUNTANTS

CAPITAL BOOKKEEPING SERVICE — 1121 Vancouver Street. Public accountants, audits, income tax, bookkeeping systems installed. B 4351 evenings G 2897.

FRAMPTON ACCOUNTING SERVICE
INCOME TAX CONSULTANTS
B 1832 113 MONTREAL ST.

APPRAISERS

G. A. OKELL, INDEPENDENT REAL estate. Fire and automobile insurance written. 1322 Government St. E 1363.

EXPERIENCED ACCOUNTANT WILL INstall or improve bookkeeping system, complete or part period. Small business a specialty. Phone E 9571.

CHIROPRACTORS

JOHN M. STURDY
Specific Chiropractor — Neurocalometer
Precision X-Ray Laboratory
1123 Blanshard Street Phone E 8634

DRAUGHTING

PLANS DRAWN — EFFICIENT SERVICE. Neil Butler, draftsman. B 3045, B 1831.

C. N. GORE
HOME PLANNING SERVICE
Residential Apartments Store Buildings Alterations
MECHANICAL AND INDUSTRIAL DRAUGHTING
310 CENTRAL BUILDING B 6626

INCOME TAX

ALEX J. BORNE
INCOME TAX CONSULTANT
[illegible] Income Tax Division
[illegible] TAX RETURN PREPARER
(Expert Advice)
OFFICE: 1304 GOVERNMENT STREET
Phone G 2043 Residence, Oak. 6[illegible]

MASSAGE

E. O. SIMPSON MASSAGE AND ELECtro treatment. G 6775.

NATUROPATHIC PHYSICIANS

ELLIS WALLACE, REGISTERED N.D. Licensed dietetic, electric and manipulative treatments. Union Bldg. E 8043.

OSTEOPATHIC PHYSICIANS

DR. VERNON B. TAYLOR, REGISTERED and licensed. 301-3-5 Jones Block, 734 Port Street. Phone E Empire 7633.

PATENT ATTORNEYS

ANDREW J. GRAY [illegible] PATENT attorney. Personal attention. Phone G 6712. 815 Pembroke Street.

MARKS & CLARK, Patent Attorneys, 906 [illegible] Temple Building, Victoria.

35 GARDENS AND SUPPLIES

A PEAT SERVICE ON YOUR LAWN AND garden. Make your new lawn look right. Any kind of work done on contracts. Concrete fish ponds, plowing, etc. Phone [illegible]

[illegible] STRAWBERRY [illegible] free from red steel. $14 per 1,000. Washington raspberry canes, $4 per hundred or $30 per 1,000. T. Nixon, Arrow Road Royal Oak P.O., or phone G 7[illegible].

BERRY PINK JAPANESE, 50; DOUBLE white Shasta daisies, white Columbine, 25c [illegible] E 6417.

BEST IN SOIL — FOUR YARDS $11. Peat rocks. Belmont 764M evenings.

CERTIFIED REGISTERED SOVEREIGN strawberry plants, $20 a thousand. E. P. Jenner, Hasenfratz R.R. 2, Victoria.

CLAY FILL — TAKE IT AWAY. CONtact B 1875.

COW MANURE, $7.50 PER YARD. MINImum 3-yd. load. Phone Belmont 384 T.

FOR SALE — PEAT SOIL. PHONE E 5748, evenings.

THERE ARE ABOUT 100 YARDS OF CLAY left. Phone 3578 Richmond.

GET YOUR TOMATOES A MONTH earlier this year. Plant our low under-barn type. CHASE CONTINUOUS CLOCHES available at GARDEN HOUSE, 1[illegible] Lake Rd., Oak Bay. Phone Colquitz 3167.

GET YOUR BEDDING PLANTS AT 700 Fernwood Street. Reasonable. B 4146.

HAVE YOUR GARDEN ROTARY ploughed. Reasonable rates. E 3785.

PASSION FLOWER ROOTS, $1 EACH, [illegible] and $1.50 a dozen. Belmont 1044 W. 12th Avenue, Vancouver, B.C.

PEAT SOIL AND LOAM. ABSOLUTELY no weeds or stones. Belmont 400.

STRONG GERANIUMS, $1.00. 3154 Douglas Street, after 5 p.m.

TREAT YOUR LAWN AND GARDEN with Chicken Manure and peat moss. Cheaper and better fertilizer. 50 cents in 5 gallon pails. Ardmore Poultry Farm. Phone 2549W.

TOP SOIL, PEAT, ROCKERY STONE. Wm. J. Shenk, Belmont 1669.

TOP SOIL, PEAT, ROCKERY STONE. Wm. J. Shenk, Belmont 1669.

YOUNGBERRY TIPS FOR SALE, 12c [illegible]

LANDSCAPE GARDENING
ROCK GARDENS, POOLS, PATIOS, ETC. DESIGNED AND CONSTRUCTED. CONSULTATION SERVICE
S. EDWARDS
FARM MALA
Horticultural and Landscape Architect
PHONE [illegible]

GOOD SOIL FILL
FREE —
Haul It Away or We Will Deliver Same Reasonably
PHONE
OLSON MOTORS

A COMPLETE TREE SERVICE
Scientific Pruning and Spraying
Dangerous Trees Removed. Call Up
CHARLES A. COWIE
FORMERLY COWIE & HICKS
B 1676 — Evenings B 2065

FOR SALE
ORIGINAL GOLDSTREAM SOIL—$3.50 PER YARD
Also rock and manure
Phone CLIFF MERRIMAN
E 9943 or G 3200

SOIL — SOIL — SOIL
Buy Goldstream Soil the best soil. The Only Clean Soil — No Waste. The best by test. E 8006 - E 3178. $3.50 Per Yard Delivered. Just Rake and Plant.

40 FOR SALE—MISCELLANEOUS

40A [illegible]

ATTENTION TO HOME BUILDERS
We Have a Complete Line of Sanders—Edgers—Polishers
Paint Sprayers — Guns — for Rent
VICTORIA RETAIL LUMBER
1001 Government (at [illegible])
E 3139

A NEW JARDEN CEMENT MIXER FOR rent, with wheelbarrow. Phone E 7709, 3234 Harriet Road.

EQUIPMENT RENTAL SERVICE

CEMENT MIXERS, [illegible] paint machines, ladders, floor sanders, edgers and polishers, [illegible] sanders, Speedomatic saws, electric drills, pipe tools, pumps, hedge trimmers, band saws, table saws, radio saws, jointers, drill press, screw jacks.

[illegible] Phone G 6819.

CEMENT MIXER FOR RENT, WITH rubber-tired wheelbarrow. 130 Battleford. G 8903.

CLAY FILLING, ROAD GRAVEL, washed gravel, new and used lumber. E 6914.

DUROID SHINGLES, 36 BUNDLES OF Duroid shingles, 8707 - green, $70.

GRAVEL FOR DRIVEWAYS, ROADS — fills, 3 or 4-yard loads. $1.00 per yard up. Belmont 1659W.

FLOORING FOR SALE
BROTHERTON BROS
JUST BEFORE YOU GET TO ELK LAKE, on East Saanich Road. Colquitz 188 W.

[illegible] THE DISTRICT OF NORTH COWICHAN
FOR SALE
ONE [illegible] Purchased in 1947 and is in good condition. For further particulars write P.O. Box 360, Duncan, or Phone 275.
A. VANDECASTEEVEN
Municipal Clerk.

SAND AND GRAVEL — 3-YD MINIMUM. E 1976.

TRADE 150-FOOT BARGE TO be wrecked for lumber. Lots of good 1x4, 2x6, 6x6, shiplap and 60-ft. piling planks. Can be had for the wrecking. Apply Mr. Carley, No 9 Barge, Willows.

VALUE FOR YOUR BUILDING DOLLAR!
5" Clear Butt Cedar Shingles, per square $4.50
5 Clear Butt Cedar Shingles, per square $3.00
COLONIAL WALL SHAKES — A combination of beauty and warmth that cannot be equalled at this price in any other material. We supply the undercoiler nails and 10-in. natural shake for the low price of $4.25 per unit. One unit covers 50 square feet.
[illegible] available in any grade, size and quantity.
BRITON BRUSHES — A quality paint brush at an amazing low price because they are imported direct from England. Select the right brush for the job from our large and varied stock.
GLIDDEN PAINT EVERYWHERE OR EVERYTHING
FREE ESTIMATE on your ROOFING job or we will gladly give you prices on our complete line of ROOFING and INSULATION.
Floor Sanders, Sheets, Polishers and Vacuum Cleaners for Rent and for Sale
SIDNEY LUMBER LIMITED
Paint and Builders Supply Headquarters
2681 GOVERNMENT ST. PHONE E 5177

TILED BATHROOMS, SINKS, HEATERS — Best quality and workmanship. Neil [illegible] E 1848, B 1931.

"HOME BUILDER'S HEADQUARTERS"
Yard Lumber Clean Up. This Is Your Opportunity to Really Get Some Bargains in Lumber
Don't Delay—Call Today
1 x 3 and 1 x 4 [illegible] No. 3 Grade (regular $80.00 M) now $1.50 per 100 sq. ft.
1 x 4 Common Flooring ideal for fixing up basements, outbuildings, subfloors, etc. per 100 sq. ft. [illegible]
[illegible] No. 4 Grade but good for [illegible] $37.00 M.
[illegible] No. 2 Grade $ 5.00 M.
2 x 3 Common S4S Grade No. 4 [illegible] ideal for bracing, fencing, garden stakes, etc. per 100 lineal feet, $1.00.
2 x 4 S4S, Grade No. 4 [illegible] dandy for stude, plates, etc. random lengths $29.00 per M; over 16' lengths $33.00 M.

FENCING

See us for lowest prices and quick service on all your fencing requirements. All size and length Cedar Posts, dressed or rough. Pickets, 2 x 4, etc. Sports, privet or stock fences 36 in. and 60 in. long.

LATH

Special price on No. 2 Cedar Lath, equal to good as No. 1 for all stucco jobs, ceilings, interior lath. Save $4.00 per thousand on this special deal. Price, $7.50 per 1,000 pieces.
No. 1 Fir and Cedar Lath, fresh cut $12.00 M.

MAPLE FLOORING

New Eastern Northwood, tongue and groove, sides and ends, fresh from compress factory. [illegible] British Columbia softwoods. Per 100 ft. B.M. $26.00.

FIBEROCK

Apply it to your wooden studs, sarks, shiplap, lath and paper, giant 4 x 8 sheets each $1.75.

[illegible] SUPPLIES

Medusa White Cement for all stucco jobs. You will find Medusa a reliable and proved product. Per sack, $4.50.
Zonolite Plaster Aggregate for all plaster for uses used in place of sand. It is lighter, less susceptible to cracks and has acoustical values. Per large sack $5.[illegible]
See Us for the Stucco, Lath, Drain Tile, Cement Sand and Gravel, Lime, Plaster and Gypsum Lath.

MEDUSA LITE

A cement base paint for all walls and ceilings. Dries flatter than a water paint. Covers [illegible] Contains [illegible] good coverage. No [illegible] required. Leaves no odor. Easy paste form makes 1½ gallons pail $4.50.

ESTIMATES

If you do not find [illegible] give a free estimate on new homes, renovations, [illegible]. Ask for [illegible].

BIERART & HUDSON LTD.
[illegible] Road off [illegible]
B 2171 — B 2172 — B 2613

2 x 4 SPECIAL
THREE DAYS ONLY

$25 per M feet in lots over 5,000 feet. [illegible] and Cedar posts, per [illegible] ft. [illegible] Douglas Fir Posts, per [illegible] ft. [illegible] Dressed Fence Posts, per [illegible] ft. [illegible] Dressed Cedar, per [illegible] ft. [illegible]
We have [illegible] 2x6, 2x8 & 2x10 for repairing roofs and rafters cut from the finest mature Malahat timber.
We can supply lumber of any size or length, rough or dressed. We will be pleased to quote you prices on your lumber requirements. Phone your order to [illegible] E 4734 evenings. We can make prompt delivery.
Open Saturday All Day
ATOM LUMBER COMPANY
2-8 JOHNSON STREET WEST
Past of Victoria Wash Park—across from the Roundhouse.

BUILDERS SASH & DOOR LTD
(Formerly Canadian Western Woodworkers)
CAN SAVE YOU MONEY WHEN YOU BUILD YOUR OPENINGS FOR STOCK SIZES
Bring us your blueprint for free estimate of costs and list of size required. If you must have odd size openings we can guarantee three days delivery. Materials and workmanship guaranteed.
ONE BLOCK OFF GORGE ROAD
150 GARBALLY ROAD PHONE G 6815

SASH AND DOORS

IF YOU ARE BUILDING
THE
NORTH SHORE SASH & DOOR CO., LTD.
(Victoria Branch)
OFFERS YOU THE
LARGEST AVAILABLE STOCK ON THE ISLAND.
1949 Catalogue Sent Free on Request
ADVISORY DEPARTMENT
To assist you with your Sash and Door problems, our representatives are required to call upon you by appointment anywhere, at any time, and to estimate your needs without obligation.
BY MAIL BY PHONE
818 YATES STREET GARDEN 1711
VICTORIA, B.C.

60D FURNITURE

AT LEADBETTER'S BETTER-CLASS Used Furniture Store, 764 Johnson St., one store off Douglas St. Every day is bargain day on all our good used merchandise. Quality first, service always. Free delivery. Phone G 6424.

ARE YOU LOOKING FOR BARGAINS? If so we have them. Equimalt Furniture, 1332 Esquimalt Road.

CLEARANCE OF SUPERIOR QUALITY new furniture—Secretaire desk, $325; chest of drawers, $145; chest on chest, $175; small chest of drawers, $60; two corner cabinets, $135 and $175. All in mahogany. Also several coffee and lamp tables at less than cost. T. Robinson & Sons, Century Arts Shop, 1220 Fort Street. E 5023.

CARPETORIUM CO. — TWO GOOD broadlooms; 9 x 12, rust, at $95; 10 x 13½ Oriental, in beautiful condition, $300; also other good used rugs. Rugs and upholstered furniture cleaned and repaired. Vancouver Street, just off Fort.

CHESTERFIELD, 3 CHAIRS, $100; ROCKing chair, $3.50; wicker chair, $3; single bed and mattress, $35. B 1606.

FELT AND SPRING-FILLED MATtresses and box springs built like new. Atlas Mattress Shop, 810 Quadra at Hillside. Phone G 6036.

FOR SALE — CONVERTO, $10. B 6000, evenings.

GENTLEMAN'S ANTIQUE VICTORIAN chair, in excellent condition. B 6000.

VARIOUS PIECES OF HOUSEHOLD furniture, including Chesterfield couch, inlaid mahogany table, lady's walnut writing desk, oak dining set, floor lamps, dressing chest and mirror, armchairs, etc. At 1231 Middleton Street, High Gorge, off Austin Street.

WALNUT GATELEG TABLE, $33.50; chest of drawers, walnut finish, $45.50; spring-filled occasional chair, $22.50; odd chesterfield, $90; mahogany high-boy $35.50.
[illegible] FURNITURE
1111 Fort Street Phone B 6632

WALNUT DINING-ROOM SUITE, EXtension table, 8 pieces, maple twin bedroom suite, 3 pcs. Condition almost as new. G 4780.

5-PCE WALNUT BEDROOM SUITE WITH double mattress and spring. Bargain. Phone after 5, G 6767.

FOR SALE—MISCELLANEOUS

Mc & Mc
CLEARANCE SALE
ODD CHROME KITCHEN CHAIRS
3 only aluminum kitchen chairs, 3 style, white, black and [illegible] Reg. $10.50, sale price $7.80
Chrome Blue and Black
26 only chromium kitchen chairs. Reg. $14.75 sale price $11.50
12 Red, Green & Yellow & Black
6 only [illegible] chromium kitchen chairs. Reg. $16.75 sale price $8.50
Red Leatherette [illegible]
[illegible] Reg. $12.50, sale price $6.85
[illegible] Red Leatherette chairs. Reg. $12.50, sale price $8.65
[illegible] No. 126 [illegible] chairs. Reg. $1.50 [illegible]
[illegible] Red Leatherette chairs. Reg. $12.50, sale price $9.45
15 only No. 135 [illegible] chairs. Reg. $12.50, sale price [illegible]
High Chair Legs, 8 [illegible] Black, 1 Red. All Covered in the Best Quality Leatherette.
"Save At You Buy at Mc & Mc"
[illegible] BLOCK OF GOVERNMENT STREET
PHONE G 1111

HOT-WATER NEWS
From
THE STANDARD
[illegible] water heater [illegible] in stock at The Standard.
THE DOUBLE ELEMENT HOT WATER HEATER, $11.00.
GENERAL ELECTRIC HEATERS 40-gal. capacity.
THE PITTSBURGH HOT-WATER HEATER, 40-gallon capacity.
THE RUUD GAS HOT-WATER HEATER, from [illegible]
Estimates on Installation Gladly Given.
STANDARD FURNITURE COMPANY
RIGHT THROUGH — YATES TO VIEW

THREE ONLY
REFRACTORY CHROME TABLES
These tables have a new [illegible] $49.50
VOGUE FURNITURE HOUSE
860 Yates Street Phone G 5311
Top of the Hill to Elegance
To Save You Money

AT MACK AND TOMMY'S
[illegible] $228.50. A [illegible] $27.50. A chest of [illegible] with two drawers and matching chest, $42.50. A [illegible] maple bed and link cable spring, $19.50.
HOLMAN & CANNON
USED FURNITURE
721 JOHNSON STREET PHONE E 8014

SPECIALS IN USED FURNITURE
[illegible]
HOLLAND BROS. & CO.
826 PORT St. E 8013

AMBASSADOR HOME SERVICE
[illegible] — CHAIRS — RUGS [illegible] your own home. All work guaranteed. Ready for use the same day. Our special formula.
CLEANS — DISINFECTS — DEODORIZES
For Estimates Call [illegible]
Inquiries up to 15 Miles Invited

[illegible] Contessa in Wine [illegible]
[illegible] Chesterfield [illegible]
[illegible] Chair [illegible]
Brand New Foldie Go-Carts [illegible]
HUBs FURNITURE COMPANY
717-719 JOHNSON St. PHONE G 6438
Manager B. LOUIS

60E MUSICAL INSTRUMENTS

ACCORDION — NEW 120 BASS [illegible] ability. What offers? Phone G 6707.

CAVE PIANO STORE FOR GUARANteed used pianos. 733 View Street. Phone G 5711.

HIGHEST PRICE PAID FOR YOUR used piano. Prompt and courteous appraisals at no obligation. Fletcher's. Phone G 7148.

HOHNER ACCORDION, [illegible] $16. 1030 Craigdarroch.

STRING BASS, $175. PHONE B 1965.

UPRIGHT PIANO, GOOD, [illegible] match Good tone. Good condition. 306 Regina Ave.

UPRIGHT PIANO, POLISHED WALNUT case, Canada made. Excellent tone and condition. Per quick sale, $275. G 3297.

VIOLIN, PREWAR BOW AND CASE, $30. 30 Chancellor Avenue, off Hillside.

47-48 GM CAR RADIO AND AERIAL. [illegible] Phone B 4240.

THE LATEST IN
BERTINI ACCORDIONS
Medium size, very light, ideal for lady. 120 bass, 4 shifts on treble, 3 couplers on bass, 4 sets of reeds in treble, 3 sets of reeds in bass. Finished in black Pearloid. Complete in case $325.
FLETCHER BROS.
1120 DOUGLAS ST. PHONE G 7148

60F RADIO AND REPAIRS

ALL RADIOS REPAIRED — EFFICIENT and prompt. Guaranteed. Call G 5113.

BEAUTIFUL EIGHT-TUBE WESTINGhouse console radio (one year old), as new; best offer. See after 6:00. 619 Monterey Avenue.

EXPERT RADIO AND ELECTRICAL appliances repair service by skilled technicians and most modern equipment. Shaw and Delover, Kent's Ltd., Phone B 7168. 747 Fort Street.

EXPERT RADIO REPAIRS — MEMBER R.M.A. Aaronson's, 900 Johnson. G 4722.

RADIO REPAIRS — EXPERT REPAIRS on radios and electrical appliances. We pick up and deliver. B.C.R. and Agencies, 716 View St. B 6622.

RCA VICTOR PUSH-BUTTON CAR radio, complete with aerial, $60. [illegible]

ROGERS CONSOLE RADIO, [illegible] condition, $35. B 6036.

RADIO AND APPLIANCES REPAIRS
B.C.R. and Agencies
716 VIEW STREET
Expert Workmanship
[illegible]
[illegible]

FONE FLETCHER'S FIRST
G 7148
[illegible]
FLETCHER BROS.

LOVERS OF FINE MUSIC
Are you interested in reproducing 100% more music from your present record collection? High Fidelity is the answer. Explanation without obligation.
COAST ELECTRONICS
1401 STORE STREET E 5546

60G REFRIGERATION SALES AND SERVICE

A [illegible] FT. REFRIGERATOR. Model [illegible] Apply Hooper's Appliance, 53 Bastion, $12.

SHOWCASE — ALMOST REFRIGERATED, [illegible] condition. $50. Serve refrigerator, new condition, 4 cu. ft. Coast Electronics.

60H MACHINERY

GOOD FARM TRACTOR, SUITABLE FOR light land clearing, disking, hauling, etc. Cheap. 3521 Shelbourne.

HIGH-SPEED SANDER, $75. 1407 STORE Street.

INTERNATIONAL T.D. 18 BULLDOZER; hydraulic blade and winch. E 8425, day. B 7987 evening.

USED HORNET POWER SAWS PRICED from $190 to $265. 2547 Harder Avenue.

1942 MODEL B.G.,

40 FOR SALE—MISCELLANEOUS

START A HOME GROUP
3 Rooms for Furniture — $100
FOR YOUR LIVING ROOM CHARMING COMBINATION
POLYTILE
HUB FURNITURE COMPANY
113-119 Johnson St. Phone G 5417
Manager B. Lewis

TAILORED TO FIT — FREE DELIVERY
B. MORRIS WAREHOUSE

HOOVER WASHER WEATHER STRIPPING

LADIES' MEN'S BOYS' CLOTHING

LADIES' DOUBLE WEIGHT HOSE

LADIES' HALF HOSE

LADIES' MEN'S BOYS' SHOES

NEW CHEMICAL FIRE EXTINGUISHERS

NEW HOLLOW WALL FIBRE

RUBBER STAMPS

RUG AND LINOLEUM

STEEL FILING CABINETS

STAMP

SAW

SHOWCASE

SMALL CHIP WITH LARGE CAPACITY

VACUUM CLEANER GEN A TYPE A

WHEELS PAGE BEARINGS

WOODEN DINING ROOM

3 PC. BEDROOM SUITE

8 FT. REFRIGERATOR CHEST WALK

7 NEW MATTRESS TICK AND ASSORTED

7 FT. CEDAR CHEST 25 EACH IN EACH

CHECK UP
On Your Office Supplies
Letterheads Envelopes Richards Statements Board Sheets Etc
Don't Leave It Till the Last Minute
THE COLONIST PRINTING DEPARTMENT
1201 BROAD STREET VICTORIA B.C.

SAVE $30 ON A NEW "EUREKA" VACUUM CLEANER
KENT'S
742 FORT
Victoria's Leading Electrical Appliance Store Since 1892

FLOOR MODEL CLEARANCE
ADDISON BATTERY RADIO Reg. $129.95 $79.95
BENCH HORSE The 6 Tools in One Reg. $139 $109.50
MORSE ELECTRIC RANGE Reg. $344 $290.00
OIL SPACE HEATER with guaranteed oil contract Reg. $109.50 $89.95
B.C. HARDWARE
734 FORT STREET G 1031

UP TO $75.00 FOR YOUR OLD WASHER . . .
When you trade in on a new Beatty Thor, Westinghouse or Hotpoint. Easy terms. Pay balance at only $ per month.
KENT'S LTD.
742 FORT
Dependable since 1882

A NEW WASHER AT A BARGAIN PRICE
A FLOOR DEMONSTRATOR
Which has only been used a few times
REGULAR PRICE $189
SALE PRICE $119.50
FLETCHER BROS.
1120 DOUGLAS ST PHONE G 8148

WASHING MACHINES
BEATTY—EASY—MAYTAG—OLSON
Terms Arranged
Repairs to All Makes
MODERN APPLIANCES
941 YATES STREET PHONE E 7018

GOOD SOIL FILL
— FREE —
Haul It Away or We Will Deliver Some Reasonable
PHONE
OLSON MOTORS

41 WANTED—MISCELLANEOUS

ALMOST ANYTHING

A LOT OF FOLKS PHONE US EVERY day to sell to us their used furniture. We have gained a reputation for paying the highest possible prices and spot cash. However, many people don't know that we buy such things as smallwares (not jewelry or clothing), pianos, washers, refrigerators, sewing machines, tools, stoves, china, etc. Those who have to call to our office will bring prompt service, we will call to your home and pay cash. Kindly phone Wally Gray at Gray & Duckworth (Fred Smith & Co.), G 4612. 844 Balmoral Road.

ALL YOUR LAWN AND GARDEN PROBLEMS — Shears, lawn mowers reconditioned bought, sold and exchanged. Seed fertilizers, weed and pest killers, garden tools, hardware supplied. Collection and delivery service. Henry Castle, 1271 Oak Bay Avenue. E 8744, 9 a.m. to 9 p.m.

41 WANTED—MISCELLANEOUS

ABC
ATTENTION! BEST CASH PRICES paid for good used furniture, rugs, pianos. We can arrange auction sale.
HUB FURNITURE COMPANY
113-119 Johnson St. Phone G 5417
Manager B. Lewis

ALL KINDS OF APPLIANCES FOR cash. Top prices paid. Call G 8313.

ALL BOTTLES BAGS METALS FOR prices and prompt service call Km. Phone G 8313.

ANYTHING IN METALS. WE PAY highest prices and we can arrange pick-up. Phone G 8313.

BOY'S BICYCLE FOR MEN'S [illegible]

A BETTER DEAL
YOU WANT THE HIGHEST PRICE [illegible]
FEDERAL EXCHANGE G 2241

42 POULTRY AND LIVESTOCK

42A POULTRY HATCHING EGGS ETC.

[illegible]

WHITE BROILERS

[illegible]

43 PETS

[illegible]

44 HORSES

[illegible]

45 CATTLE

[illegible]

46 GOATS

[illegible]

47 DOGS

[illegible]

48 RABBITS

BEST PRICES PAID FOR RABBITS [illegible]

MEAT AND BREEDING RABBITS FOR [illegible]

49 CAGE BIRDS AND AVIARIES

[illegible]

49A MISCELLANEOUS

[illegible]

FOR SALE — GOOD COW AND HORSE. Hay also straw. Phone Keating 22 Y.

LIVE ROCK CATTLE (NO FIX) bought and sold. For prompt attention and a square deal phone Belmont 1393.

100 ACRES FENCED PASTURE FOR rent. R. McGregor, Prospect Lake.

46 HOTELS

ACCOMMODATION AT [illegible] Tourist Home. $500 Government rate the best away from home. Week [illegible] B 1244

ALPINE HOUSE DISTINCTIVE tourist accommodation. Complete suites. Adjoining Strathcona Park. G 8184.

ATTRACTIVE TOURIST ACCOMODATION. L.H.K. rooms, weekly rates 1007 Lindsay, 3 blocks from city centre. G 8325.

CRAIGMYLE GUEST HOUSE — 1017 Craigdarroch. Accommodation and dining-room. Mrs. Clennon, G 8031.

CRAIGDARROCH GUEST HOUSE — SELECT accommodation for discriminating people. Breakfast served. G 8737.

CASTLE VIEW, 1070 JOAN CRESCENT — Room, breakfast. G 5551.

EMMET RESIDENTIAL TOURIST ACCOMMODATION, 1344 Bank. G 8094.

FAIRWOOD LODGE "GUEST HOUSE," 866 Cook, Vancouver. Meals optional.

LARGE ROOM, FIREPLACE, BOARD. 1050 Joan Crescent. Phone G 5551.

SELF-CONTAINED APARTMENTS — Single and double rooms. Weekly rates. 110 Fort Street. E 1021.

"THE ORANGE" MOUNT NEWTON Crossroad—Board residence, English cuisine. Lovely situation overlooking Saanich Arm. Idlehut, Keating 64.

48 HOTELS

STRATHCONA HOUSE NICE ACCOMMODATION. Winter rates. G 6634.

WEEKLY AND TRANSIENT — CLEAN comfortable rooms, modern conveniences, Hot and Cold Running Water. Reasonable rates. Phone G 2562.

THE ISLAND HALL
LADYSMITH
Open all the year round. Commercial rates.
PH. LADYSMITH 44

DOUBLE OR SINGLE ROOMS, CLOSE IN. Phone G 8236.

47 ROOM AND BOARD

[illegible]

48 ROOM AND BOARD WANTED

[illegible]

49 ROOMS TO RENT

[illegible]

49A FURNISHED

[illegible]

49B UNFURNISHED

[illegible]

49C HOUSEKEEPING ROOMS

[illegible]

49D HOUSEKEEPING ROOMS WANTED

[illegible]

51 HOUSEKEEPING ROOMS TO RENT

51A FURNISHED

[illegible]

51B UNFURNISHED

[illegible]

52 HOUSEKEEPING ROOMS WANTED

52A FURNISHED

[illegible]

52B UNFURNISHED

[illegible]

53 FLATS AND APARTMENTS TO RENT

BRIGHT FURNISHED SUITE FOR [illegible]

[illegible]

COMFORTABLE HOME IN BEACHES [illegible]

FIRST CLASS APARTMENT [illegible]

FOR RENT — DELUXE APARTMENT [illegible]

HOUSEKEEPING ROOMS NEW BLOCK [illegible]

FURNISHED TWO-ROOM SUITE CLOSE [illegible]

HOTEL APARTMENTS BY DAY OR WEEK. Kent Apartment Hotel [illegible]

LARGE ROOM [illegible]

B 444

RENTALS UNFURNISHED SEA VIEWS [illegible]

ROOM, BOARD, APARTMENTS [illegible]

[illegible]

SELF CONTAINED APARTMENT [illegible]

SMALL FURNISHED APARTMENT [illegible]

THREE-ROOM NEW FURNISHED [illegible]

TWO-ROOM UNFURNISHED APARTMENT [illegible]

TWO ROOM BUILT LHK WITH SINK [illegible]

TWO ROOM SUITE SELF CONTAINED [illegible]

THREE OR FOUR ROOM APARTMENT [illegible]

WIDOW WOULD SHARE HER APARTMENT [illegible]

ROOM [illegible]

KINGSCREST APARTMENTS
SALE OF SUITES SUSPENDED UNTIL BUILDING IS COMPLETED
FOR FURTHER INFORMATION PHONE E 1893
CROWE & CO., LTD.

FULLY FURNISHED APARTMENT
Very large [illegible] Walking distance to town. Now available.
Rent per month $125
PEMBERTON, HOLMES LIMITED
1002 GOVERNMENT ST G 8124

54 FLATS AND APARTMENTS WANTED

ELDERLY COUPLE, NO CHILDREN, desire apartment or ground floor two bedrooms, unfurnished, permanent. Will pay up to $100 per month. Box 2146 Colonist.

QUIET [illegible] COUPLE DESIRE 3-4 room unfurnished suite apartment. Rent to $55. Will decorate. Address [illegible] preferred. Box 2147 Colonist. No children. Adults. Reference. Phone G 8262.

RESPONSIBLE BUSINESS COUPLE WISH to rent three-room self-contained apartment. Box 2041 Colonist.

URGENTLY NEEDED — 2 OR 3 ROOM suite furnished or unfurnished by man, wife and year-old baby. Box 615 Colonist.

URGENTLY REQUIRED — ACCOMMODATION for working parents where 4 year-old boy can be cared for during day. Box 2214 Colonist.

WANTED BY STUDENT—VETERAN Navy. Reserve officer, furnished accommodation for self, wife and two children, spring, date June 20 to Sept. 1. References. Box 2082 Colonist.

WANTED BY MIDDLE-AGED LADY [illegible] self-contained unfurnished apartment. James Bay preferred. G 1048.

WANTED — UNFURNISHED APARTMENT, retired couple. Close in. P 8362.

LANDLORDS—LANDLADIES
Please Note
All types of accommodation urgently needed by well recommended tenants. List your vacancies with
CITY RENTAL BUREAU.
728 Yates Street
Beacon 8317
Hours: 9 to 5.30 daily
Open Mon., Wed., Fri. to 8 p.m.

FREE SERVICE TO LANDLORDS
Choice Reliable Tenants 24
RENTALS UNLIMITED
948-A YATES
9 to 12 and 1 to 5 Daily; Saturday All Day

55 HOUSES TO RENT

COTTAGE TO RENT — PARTICULARS [illegible]

LOVELY FIVE-ROOM HOME ON WATER [illegible]

MCILWAINE BROS TRANSFER LTD — Furniture and piano moving long distance removals, heavy hauling, storage, crating and shipping. Use our 24 van service for furniture removals. Vancouver. 1303 Wharf. B 3186.

55 HOUSES TO RENT

JEWER BROS. TRANSFER & STORAGE [illegible] Baggage. Packing [illegible]

55A FURNISHED

[illegible]

FOR RENT — THREE-ROOMED FURNISHED [illegible]

[illegible]

55B UNFURNISHED

[illegible]

57 WANTED TO RENT—HOUSES

[illegible]

57A FURNISHED

[illegible]

57B UNFURNISHED

[illegible]

58 OFFICES, STORES, HALLS TO RENT

[illegible]

59 TO RENT—MISCELLANEOUS

[illegible]

61 SUMMER RESORTS

[illegible]

61A COTTAGES AND CAMPSITES

THREE-ROOM FURNISHED [illegible]

65 AUTOMOBILES

CAR FINANCING

[illegible]

CAR INSURANCE [illegible]

AUTOMOBILE FINANCING [illegible]

65A AUTO REPAIRS AND SERVICE

ENGINE REPAIRS [illegible]

[illegible]

HAVING TROUBLE WITH YOUR [illegible]

MCHALLE [illegible]

STEAM CLEANING, HEATER MOTORS [illegible]

DISTRIBUTORS FOR PACKARD AND AUSTIN MOTOR CARS
SPECIAL FOR AUSTIN A-40's 5000-MILE SERVICE
Clean and repack front wheel bearings
Service air cleaner
Change transmission and differential oils
Replace oil filter cartridge
Service shock absorbers
Tighten undergear
SPECIAL PRICE $7.50
Parts Extra
THOS. PLIMLEY LTD.
1070 YATES STREET, VICTORIA, B.C.
G 7181

AUTO PAINTING AND UPHOLSTERING
We Are THE Specialists in Auto Body Repairs, Steering and Frame
MOONEY'S AUTO BODY
314 Cormorant Street Phone E 8171
1130 Vancouver Street Phone B 1313
NO JOB TOO LARGE OR TOO SMALL

65 AUTOMOBILES

SANDER'S AUTO WRECKING AND 24 hour towing service. We have springs and leaves for all makes of cars and trucks. Cars wanted for wrecking. Pacific Auto Wreckers, 41 Cormorant Street. Phone E 8161, night G 2471.

FOR THE BEST IN SERVICE
TRY
DAVIS MOTORS LTD.
900 FORT STREET PHONE G 8134
DATE UP THIS SPRING FOR YOUR 5,000 MILE CHECK-UP
WE ARE EQUIPPED AND EQUIPPED TO HANDLE EVERY TYPE OF AUTO REPAIR WORK AND REPAIRS ARE GUARANTEED
SALES AND SERVICE DODGE, PLAZA, DODGE TRUCKS AND PONTIAC
Dave is the Better Place for Service

AUTO UPHOLSTERING
[illegible]
ROSCOE'S UPHOLSTERY
[illegible] PHONE B 6013

65B AUTO PARTS, TIRES AND ACCESSORIES

ALL GUARANTEED BATTERIES
[illegible]
TIRE PATCHES A THOUSAND
[illegible]

TRUCKS AND TRAILERS 67G

[illegible]

$1500

1947 [illegible]

14 [illegible]

1942 FORD EX ARMY 6 CYL. [illegible]

42 FORD ARMY 800 WT TRUCK [illegible]

1941 [illegible]

1940 [illegible]

GLADWELL'S TRUCK SPECIALS
[illegible]
GLADWELL MOTORS
Monroe Motors Dodge Dealer
PANDORA AT QUADRA STREET
PHONE B 7411
Service Centre for A. Ford Products

YOUR TRUCK NEEDS A SPRING TONIC
[illegible]
FARWEST MOTORS LTD
Dealers for International Trucks

REDUCED
[illegible]
$1450
J. M. WOOD MOTORS
DODGE DESOTO INTERNATIONAL TRUCKS
1081 YATES G 7196

BRAND NEW
The Brandt "Businessman" trailer Coach built to triple all its sale [illegible] proved to be the finest trailer ever seen. This is truly the 8 m. [illegible] Wheels of the Future at medium price.
[illegible] $1995
SEE IT!
SMILIN' BEN'S
918 DOUGLAS ST

NEW GENERAL MOTORS TRUCKS
FOR IMMEDIATE DELIVERY
DAVIS MOTORS LIMITED
900 FORT ST G 8134
Sales — Parts — G.M.C. Trucks

65 AUTOMOBILES

TRUCK SPECIAL
1½-TON CHEV TRUCK
[illegible]
Asking price at $345
LOCKSLEY LTD.
[illegible]

65D AUTOMOBILES FOR SALE

[illegible]

1940 FORD DE LUXE TUDOR SEDAN. [illegible]

1940 FORD SEDAN. Fully recondition[illegible] New motor, paint, tires.

1940 NASH AMBASSADOR SIX SEDAN [illegible]

1940 HILLMAN SEDAN. Save dollars [illegible]

1939 FORD DE LUXE SEDAN. A real [illegible]

1935 [illegible] SEDAN. Excellent [illegible]

1936 CHEVROLET TUDOR SEDAN. [illegible]

1935 [illegible] SEDAN. Excellent [illegible]

PRINCESS AUTO SALES LIMITED
[illegible] FROM ATLAS THEATRE
9 A.M. TO 9 P.M.
BARGAINS TODAY AND WEDNESDAY
1936 [illegible]
1937 AUSTIN COACH $495
1928 MODEL A FORD ROADSTER $275
1939 [illegible] $1095
1946 PLAZA SEDAN $1595
1947 PLAZA SEDAN Bargain $2495
1946 [illegible] Bargain $1725
1947 OLDSMOBILE [illegible] $2195
1947 PONTIAC SEDAN [illegible]
1947 PLYMOUTH [illegible]
1934 [illegible] SEDAN $695
1940 BUICK SEDAN $1550
1939 [illegible] SEDAN Bargain $1195
1497 FORD DRIVE DODGE SEDAN [illegible]
1940 STUDEBAKER CHAMPION [illegible]
1929 MODEL A SEDAN [illegible]
1948 DE LUXE DODGE SEDAN Bargain
COME IN PREPARED TO GET THE AWAY BATTERED
WE HAVE SEVERAL OTHER CARS TO LOOK FROM
We Service Equipment. Buy for Cash, Finance and Trade
NORM WARD Proprietor
PHONE G 5421 PARKSVILLE

BIG BARGAINS IN USED CARS
1939 [illegible] COUPE $1025
1941 [illegible] $1150
1946 [illegible] $1825
1948 [illegible] SEDAN $1495
1947 [illegible] $1795
1946 FORD PICKUP $1395
1947 MERCURY [illegible] $1695
1946 [illegible] $1450
1945 [illegible] $1750
NATIONAL MOTORS LTD
[illegible] YATES STREET G 8135

1940 PLYMOUTH DE LUXE SEDAN [illegible] $1795

1939 STUDEBAKER PRESIDENT [illegible] $1290

1939 BUICK SPECIAL SEDAN [illegible] $1190

LOUIS NELSON LTD.
KAISER - FRASER - BRITISH STANDARD
810 JOHNSON STREET E 2313

1949 STANDARD VANGUARD SEDAN, as new $2231
1946 CHEVROLET SEDAN, good transportation $685
[illegible] $1145
MASTERS MOTOR CO. LTD.
Rover and Willys
[illegible] STREET PHONE E 3641

1934 HUDSON SEDAN, BARGAIN

65 AUTOMOBILES

SPENCER HOUSTON
THE ISLANDS LARGEST USED CAR DEALER
GUARANTEES CUSTOMER SATISFACTION
1949 PONTIAC SEDAN COUPE Brand [illegible]
1948 CHEVROLET FLEETLINE SEDAN [illegible]
1948 [illegible]
1947 OLDSMOBILE DYNAMIC SEDAN [illegible]
1947 AUSTIN 16 SEDAN. This car is new
1947 FORD DE LUXE TUDOR SEDAN. [illegible]
1946 PONTIAC DE LUXE SEDAN. [illegible]
1941 STUDEBAKER COMMANDER [illegible]
1940 FORD SEDAN. Fully reconditioned. New motor, paint, tires.
1940 NASH AMBASSADOR SIX SEDAN [illegible]
1940 HILLMAN SEDAN. Save dollars [illegible]
1939 FORD DE LUXE SEDAN. A real [illegible]
1935 [illegible] SEDAN. Excellent [illegible]
1936 CHEVROLET TUDOR SEDAN. [illegible]
1935 [illegible] SEDAN. Excellent [illegible]
CONVERTIBLES
1948 [illegible]
1939 [illegible]
1938 [illegible]
SPECIALS AT $1095
1939 [illegible] $1095
1939 [illegible] $1095
WE ALSO TAKE YOUR CAR IN TRADE
OPEN FROM NINE TO NINE
[illegible] ALL CARS
SPENCER HOUSTON CAR SALES
951 YATES STREET B 1032

SMILIN' BEN
CERTIFIED
Blue Seal Used Cars
PHONE [illegible]
TODAY'S SPECIAL
1937 [illegible]
STOP AND SEE BEN
1938 [illegible]
FIRST 1935 FORD $495
FOR 1941 AUTOMOBILE [illegible] $1495
1948 Monarch Sedan
HAPPINESS AND ECONOMY
HAVE A LOOK
SMILIN' BEN

A REAL BUY
[illegible] $1895
WILSON MOTORS LTD
[illegible] DEALER
YATES AT QUADRA E 1107

CRABB'S AUTO SALES
GRAND OPENING
Lot No. 2
QUADRA AND HILLSIDE
At
THE B.A. SERVICE STATION
We welcome you to visit us on our opening day, or phone for information.
E 8551

65 AUTOMOBILES

VETERAN AUTO MART
QUADRA AND CALEDONIA
1/3 DOWN—EASIEST PAYMENTS
WE HAVE SOME CHEAP CARS
WE ARE FOLLOWING THE TREND. WE HAVE CUT ALL OUR PRICES
RECENT MODEL "A" AND CHEVROLETS —CARS, TRUCKS, ETC., $95 UP

1948 CHEVROLET FLEETMASTER FOUR-DOOR SEDAN. Built in radio, underseat heater, etc., fog light, back-up light, lovely upholstering and paint. The best bargain in town. Price $1850
1932 CHEV. CONVERTIBLE. 16-in tires. Radio, heater, new top. Good upholstery. Price $495
1932 OLDSMOBILE SEDAN. Relined, new crankshaft, etc. $595
1933 FORD COUPE. Good. Only $450
1934 CHRYSLER "6" 4-DOOR SEDAN. Real good motor and mechanically. A steal $495
1946 CHEVROLET 4-DOOR SEDAN, like new, only 23,000 miles. Price $1795
1934 STUDEBAKER SEDAN, real good motor, upholstery, tires. Price $495
1935 CHRYSLER 4-DOOR SEDAN, six-cylinder. Rebuilt front end. Good car all through. Price $695
1936 PLYMOUTH COUPE. Price $695
1937 AUSTIN 4-DOOR SEDAN. New finish. Good car. Price $625
1937 FORD FOUR-DOOR SEDAN. A good buy. Price $625
1947 AUSTIN "8" SEDAN, lovely shape. Price $995
1942 FORD STATION WAGON. Price $795
1939 FORD COACH. Lovely car. Price only $850
1941 DODGE TUDOR SEDAN. Heater etc. New paint. Good Price $1195
1941 CHEV. TWO-DOOR, heater, etc. New paint, good all through $1195
1948 MERCURY ½-TON. Price only $1695
1946 MERCURY SEDAN, lovely shape "110" model. Price only $1595
1947 PONTIAC "AMERICAN" 4-DOOR DE LUXE, six-cylinder. Beautiful riding car. Price $1795
1946 OLDSMOBILE HYDRA-MATIC 4-DOOR SEDAN. Extras. Price $1750
17 FOOT SPEEDBOAT. 6' beam, double bottom, all oak frames and copper fastened. New 110 Mercury, 36 knots. Price $2250

I WILL BUY FOR CASH OR SELL YOUR CAR FOR YOU ON CONSIGNMENT
S. G. SANCSTER, Mgr., B 2313

ARISTOCRAT AUTO SALES
2218 DOUGLAS STREET
1942 MERCURY COACH. Good value for $1095
1939 FORD COUPE, new engine $795
1930 FORD PANEL, slowly reconditioned $395
1939 DODGE CUSTOM SEDAN. Radio and heater. Only 68,000 miles. A one-owner car. Price $1195
1937 FORD DE LUXE SEDAN. Custom radio $795
1933 PLYMOUTH DE LUXE SEDAN $575
1935 FORD COUPE. Immaculate $595
1936 OLDSMOBILE COACH 6. price $750
1940 BUICK SPECIAL SEDAN $1395
CARS WANTED FOR CASH OR CONSIGNMENT
CARS FINANCED
WE HAVE $10,000 IN COLD CASH FOR SOME GOOD USED CARS
ARISTOCRAT AUTO SALES
E 8431

CRABB'S AUTO SALES
TWO LOTS TO PICK FROM
GORGE ROAD NEAR GOVERNMENT ST
B 4216

HILLSIDE AND QUADRA AT THE B.A. SERVICE STATION
E 8551
SPECIAL TODAY
1948 A40 Austin Coach. 5000 less than the new price.
1935 CHEVROLET SEDAN $575
1937 NASH SEDAN $735
1947 MONARCH SEDAN $1850
1929 FORD ROADSTER Offer
1937 WILLYS COUPE $550
1937 WILLYS SEDAN $550
MANY OTHERS TO PICK FROM

GLADWELL'S
4 STAR
(90-60-30 DAYS GUARANTEE)
MONDAY CAR SPECIAL
1946 MERCURY SEDAN COUPE — 110" wheelbase, custom blue finish, heater, custom radio, rear seat covers, good tires, excellent condition. PRICE FOR MONDAY $1675
"You're Always Right With a Gladwell Special"
GLADWELL MOTORS
Mercury - Meteor - Lincoln Dealer
PANDORA AT QUADRA STREET
PHONE B 2111
"Service Centre for All Ford Products"

1939 CHEVROLET SEDAN — RADIO, heater and seat covers. $650. 614 Niagara Street. Phone G 8166.

65 AUTOMOBILES

ROYAL AUTO SALES
Open Evenings Till 8 o'Clock
Low Down Payments - Liberal Trade-In Allowance and Terms
PERSONALLY ENDORSED DEPENDABLE CARS
1941 Ford Super De Luxe 5-Passenger Coupe. Original paint; excellent, $1,275
1940 Meteor De Luxe Sedan. Air-conditioned. A new car. A real buy $0,100
1947 Austin 4-Door Sedan. As new, only 21,000 miles $1,095
1947 Willys Station Wagon. Like new, overdrive, seat $2,800 $1,995
1941 Dodge Business Coupe, excellent motor, popular model $1,275
1936 Ford De Luxe Tudor Sedan. A good sound family car $495
1936 Plymouth Coupe. New tires. A good car. 1948 license. Reduced to $795
1946 Dodge Coach. Reconditioned throughout. A popular car, only $1,150
1946 Dodge Business Coupe $950
1927 Graham "Small 6" Sedan. Runs good; body sound. Bargain $400
1923 Ford Model "T" Coach. A dandy little car $400
1939 Chevrolet Coupe. Pickup Delivery, 4 new tires, license $125
1930 Chrysler "6" Business Coupe. Very good. Licensed. Reduced to $375
1930 Pontiac Business Coupe; good transportation; has 1936 motor $195
1929 CHEVROLET COUPE. Runs good! license; cheap transportation $125
1921 Chrysler "6" Pickup Truck. Body rough, motor very good; license $125
LATE MODELS!
1948 FORD "CUSTOM" 5-PASS. COUPE.
1946 BUICK SUPER SEDANETTE.
1946 CHEVROLET DE LUXE PICKUP.
1946 M.G. SPORTS SPEEDSTER.
CARS FOR GOOD, CLEAN CARS! CARS SOLD ON CONSIGNMENT
(No Sale, No Charge)
ROYAL AUTO SALES
2340 DOUGLAS AT FIELD STREET
PHONE G 2611

BEE LINE AUTO SALES LIMITED
30-DAY 60/30 GUARANTEE
WE BUY — WE TRADE — WE SELL —
WE TAKE ANYTHING IN TRADE THAT DOESN'T EAT.
One-third down, 30 months to pay.
OUR PRICES ARE RIGHT
30 Austin Roadster
38 Ford Coupe. Four new tires, good motor. Special for Monday. $495
40 Mercury 4-Door Sedan, in showroom condition
47 Chev. Sportsmaster Sedan.
46 Chev. Sportsmaster De Luxe Sedan.
37 Ford Convertible Sedan.
47 Austin "8" 4-Door Sedan.
36 Studebaker 4-Door Sedan.
49 Meteor 2-Door Sedan
40 Plymouth 2-Door Sedan
41 Plymouth 2-Door Sedan.
36 Austin 10 4-Door Sedan
38 Nash 4-Door Sedan
34 Ford Doughnut Tires, etc.
31 Model "A" Panel Delivery.
40 Dodge ½-Ton Pickup
31 Chev. Coach, 16-inch tires
39 Nash Sedan.
46 Olds. Hydromatic Sedan.
LET US SELL YOUR CAR ON CONSIGNMENT
NO SALE NO COMMISSION
BEE LINE AUTO SALES LTD
GORGE ROAD AT GOV'T E 8131

HOMESTEAD AUTO SALES
"The Customers Smile Here"
CHECK THESE PRICES!
Consistently lowest prices—giving you more value dollar for dollar. For example:
47 FORD 4-DOOR DE LUXE SEDAN very clean, guaranteed privately owned. Full price $1695
39 HUDSON COUNTRY CLUB 4-DOOR SEDAN, very fine condition $995
Many other cars listed for prices as reasonable as owner will sell. If unable to see what you want, call us today — telephone information gladly given.
WE BUY — SELL — TRADE
CONVENIENT TERMS
PHONE HOMESTEAD G 3611

HERE IS A DREAM ON WHEELS
1947 DE SOTO FOUR-DOOR SEDAN — Fluid drive and automatic shift. Equipped with air conditioner and radio. This car has been thoroughly reconditioned and is backed by the well known new car guarantee. Actual 12,000 miles. Car as a new car in every respect. Price $2695
OLSON MOTORS
VIEW STREET BARGAIN HIGHWAY LOT
HOME OF "OLSONIZED" USED CARS
604 VIEW STREET G 1164
Plymouth - Chrysler - Fargo
Sales and Service
WE PAY HIGHEST PRICES FOR USED CARS

EMPRESS SALES
922 YATES STREET
1947 MERCURY "110" SEDAN.
1947 MERCURY COUPE.
1939 NASH SEDAN.
1936 AUSTIN "10" SEDAN.
1939 AUSTIN "8" SEDAN
1939 FORD SEDAN.
1939 FORD CARRIOLET SEDAN.
SEVERAL OTHERS
A. W. WHITE
G 3813 E 6834

1930 31 MODEL AROUND $300 WHAT have you? Box 1301, Colonist.

65 AUTOMOBILES

TIP TOP AUTO SALES
1030 YATES STREET
A TIP TO YOU FROM TIP TOP! DON'T BUY "YEAR" TODAY —BUY "CONDITION"
1949 MONARCH. Metallic green; radio, heater $2645
1947 MERCURY, sky blue $1895
1947 PLYMOUTH SPECIAL DE LUXE SEDAN. Fawn color. With heater $1895
1947 DODGE FLUID DRIVE. Just like a new car. $800 down $1095
1940 PACKARD, two-tone blue $1095
1934 OLDSMOBILE SEDAN. A one-owner car. Tip Top recondition.
1931 MODEL "A" SEDAN, good close condition $395
1931 MODEL "A" PANEL Price $295
1930 CHEV. SEDAN, good transportation. Cheap. $195
1931 PLYMOUTH SEDAN, four cylinders, in immaculate condition $445
TRUCKS
1948 MERCURY ONE-TON PANEL $1950
SPECIAL
1941 CADILLAC "61" SEDANETTE for the discriminating buyer who appreciates quality, finish in beautiful two-tone green with custom Prince of Wales rear covers, undercoat lacquers and custom push button radio, sun-visor, also white-wall tires. This car has been carefully driven and as good or better than any '49 car on the road today. $1,000 cash and payments up to 24 months.
TIP TOP AUTO SALES
1030 YATES STREET
BERNIE NICHOLLS B 8613
Buy "Condition" — Don't Buy "Year"

GLADWELL'S
5 STAR
(FULLY GUARANTEED)
TUESDAY CAR SPECIAL
1948 STANDARD VIXEN COACH. Honey color. 8,000 miles only. Extra rear view mirror. Like new and mechanically perfect. PRICED FOR TUESDAY ONLY $1195
"You're Always Right With a Gladwell Special"
GLADWELL MOTORS
Mercury - Meteor - Lincoln Dealer
PANDORA AT QUADRA STREET
PHONE B 2111
"Service Centre for All Ford Products"

CAREFREE DRIVING BARGAINS
1941 FORD 2-DOOR SEDAN—Late model motor, heater. Sweet-running car $1125
1947 MERCURY 8 DE LUXE, 2-DR. SEDAN—Heater, low mileage. Reduced to $1645
1942 PLYMOUTH SEDAN—Will take trade on this.
1941 DODGE EXPRESS — T-113 motor, heavy duty springs and tires, newly painted $1050
J. M. WOOD MOTORS
USED CAR LOT 837 YATES
Phone G 7196

YES—We again have a few used cars owing to the great demand for the popular and low priced new "A-40"
1948 AUSTIN "A-40" COACH
1947 AUSTIN "104" SEDAN.
1947 AUSTIN "8" SALOON
AUSTIN "104" PANEL DELIVERY 6485
All cars have low mileage and are in excellent mechanical condition. Sold with a 1 month guarantee.
THOMAS PLIMLEY LTD
Established 1892
G 7121 1010 YATES ST.

THE NEW MORRIS OXFORD
Entirely new Morris Car. 14-h.p. motor, with large 5-passenger body, bench-type seats, steering wheel gear change. Independent front-wheel suspension springing.
MORRIS - MG - RILEY
NOW ON DISPLAY
VICTORIA SUPER SERVICE
770 PANDORA AVE.—PHONE G 4934-E 1150

B.C. USED CAR SERVICE
943 YATES ST.
FIRST PHONE B 4314
FREE ADVICE ON THE SELECTION OF YOUR CAR. YOU NAME THE MODEL AND PRICE
1930 CHEVROLET SEDAN DELIVERY (Excellent) TRADE
6% Only Charged OWNER on Sale
WE DO NOT OPERATE A CAR LOT YOU SAVE

JAMESON'S BARGAINS
1948 HILLMAN SEDAN $1595
1947 HILLMAN SEDAN $1395
BOTH LOW MILEAGE
JAMESON MOTORS LTD.
740 BROUGHTON STREET

AUSTIN "14" SALOON
In immaculate condition, smooth running six-cylinder engine. Economical, too. This car has had exceptionally good care from our expert only. A rare bargain at $1250
MASTERS MOTOR CO. LTD.
ROVER AND WILLYS
815 VIEW STREET PHONE B 3641

1928 CHANDLER SEDAN IN VERY good condition. 3 new tires, new battery, new clutch, new rings recently; 1949 licence. A bargain at $195. Phone Colquitz 99 V.
GRAHAM CAR, EXCELLENT shape $350; 1931 Model "A" Ford, very good condition, $375; 1932 Rockne Sedan, $300; 1937 Willys Sedan, $400. Marigold Service Station, Colquitz 837.
1934 TONTIAC STREAMLINER DE luxe coupe. Radio, air conditioning, heater, seat covers, driven by one owner. Mileage 16,000, new condition. Phone Vancouver Beach 2054, or Marine 9131.
1947 AUSTIN 4-DOOR DE LUXE IN first-class condition, as present owner is the original and this car has been taken care of, $1,100 or nearest offer. Box 2006 Colonist.
1930 AMERICAN AUSTIN — COMPLETELY overhauled. Good rubber and paint. Can be seen at A. D. McLeod Service Station, Douglas and Broughton. Price, $340.
1929 FORD SEDAN, GOOD MECHANICAL condition. Five good tires, new paint, upholstery. 3,000 miles since rebored. $200.00. Sedan Inn, 4, 1131 Burdett Avenue.

65 AUTOMOBILES

FRANK WAKEHAM MOTORS
CERTIFIED USED CARS
AT
One-Third Down. Up to 36 Months to Pay
WE AIM TO PLEASE
WANTED
100 CARS
IMMEDIATELY
SPOT CASH
SPECIAL
1947 DODGE SPECIAL DE LUXE SEDAN. Comfort Master. Thatch a beautiful seafoam green. One owner and in showroom condition. Only $2100
1947 FORD SUPER DE LUXE SEDAN 18,000 miles one owner, perfect condition. Special $1595
1940 DODGE DE LUXE BUSINESS COUPE. Only 45,000 miles, in beautiful shape. Cairo sand color. Only $1295
1940 OLDSMOBILE 5-PASS. COUPE. Radio, heater seat covers. This car is in excellent condition, and the motor is just as though it were new. A real bargain $1350
1939 FORD FORDOR SEDAN. A good family car for only $895
1938 DODGE SPECIAL DE LUXE COUPE. A good clean car. White-wall tires, a nice olive green color. It won't last for $850
TRANSPORTATION SPECIAL
1929 ESSEX SEDAN. Jumbo tires in excellent shape; body and motor very good $225
1940 CHEVROLET SEDAN, absolutely like a new car, such motor, radio, interior and air conditioner, heater. 2 complete heating systems. All new rubber and a real good buy at $1595
1936 FORD TWO-DOOR SEDAN. New paint, all new upholstery, reconditioned motor, very good rubber. A real good family car for $725
I HAVE $50,000 IN COLD HARD CASH SO PLEASE BRING YOUR CAR IN TODAY AND I WILL BUY IT.
FRANK WAKEHAM
1030 YATES STREET G 3419

1937 DE LUXE FORDOR FORD sedan with radio, heater, license and sealed beam lights. $475 or nearest offer. After 5 p.m. call at 1315 Hillside or phone B 8402.
1941 MERCURY 110 SEDAN, GOOD rubber, new transmission, clutch, rear end, distributor and battery, good radio and heater. Nearest offer to $1,300. Phone E 7247.
1947 '48 STUDEBAKER — RADIO, heater, undercoat, white-walled tires, fog lights and gabardine seat covers. $2,400. Phone E 6445.
1815 DOUGLAS STREET — AUTO INSURANCE is cheap insurance if well written at Hawkes, Foster, Ltd. Please call Mr. Bob Worley, B 3181, evenings G 2036.
1940 BUICK SEDAN. 1938 AUSTIN "10". 1937 Ford panel; 1934 Ford coupe. Hughes Motors, corner Quadra and Johnson Streets. Phone E 8970.
1939 BUICK COACH, $1,350—THIS CAR is in excellent condition. Must be sold. No reasonable offer will be refused. B 4328.
1942 FORD V-8 FORDOR SEDAN—RCA radio and heater. Good condition. Two owners. $1,295. Phone B 3416. 1046 Quamichan Ave.
1947 CHEVROLET 2-DOOR SEDAN—Low mileage, dark green, heater and seat covers. One owner. May be seen at 1047 Yale St.
1929 CHEVROLET COUPE. 6 GOOD tires, motor overhauled, paint job $150. Phone B 1290. Call 1024 Jackson.
$200 —1926 ERSKINE SEDAN, MOTOR reconditioned, new brakes, good transportation. Call J. Willock, G 6380 or G 8334.
1938 FORD COACH, GOOD MECHANICAL condition. New tires, interior 6475 or best offer. B 6108. 144 Superior Street.
1948 DODGE SPECIAL DE LUXE Club Coupe, radio, heater and defrosters. Mileage 6,000. Price $2,175. Call 1021A Carberry Gardens after 5.30 p.m.
1929 CHEVROLET SEDAN ORIGINAL paint, good motor, good tires, new battery, radio and heater. Best offer. Phone B 2394 after 5 p.m.
1947 AUSTIN 4-DOOR SEDAN EXCELLENT condition, extra careful driven owner. Equipped with radio, etc. $1,150, or nearest offer. G 3763 evenings.
1928 CHEV. IN PERFECT CONDITION throughout. Can be seen at Saunders & Hunter, Service Station, 2554 Cadboro Bay Road. Price $425.
1931 PLYMOUTH COUPE IN REAL good shape, good rubber. $295. Apply 1118 Meares Street, between 7 and 9 p.m.
1935 PONTIAC COUPE — EXCELLENT running order. Heater, radio. Good tires. $750. B 1060.
1947 BUICK CONVERTIBLE CREAM color absolutely as new, trade terms. Royal Auto Sales, 2348 Douglas St.
1940 AUSTIN TOURER. GOOD CONDITION, recent overhaul, new tires. $750. Phone G 3177.
1940 HILLMAN SEDAN, GOOD CONDITION. $900 or trade. 1766 Adanac Street, Victoria.
1936 FORD ROADSTER. GOOD TOP, tires very clean. $775. Oldfield Elk Lake, Colquitz 387 Sunday afternoon.
1935 NASH UNIVERSAL JOINTS, 16-inch wire wheels. B 3340.
1946 CHEVROLET FLEETMASTER sedan. All 47's. Phone Colquitz 148 K, for further details.
1941 CHEVROLET SPECIAL DE LUXE business coupe, heater, good rub. 30 Chancellor, off Helmcken.
1946 FORD COUPE — CUSTOM RADIO and heater. All new tires. B 6812. Lone Star Service.
1947 CHEVROLET FLEETLINE SEDAN 7,000 miles, heater, seat covers, condition perfect. Phone Albion 748.
1947 OLDSMOBILE — CASH TERMS, trade or what have you? E 8474.
1929 BUICK — GOOD CONDITION. 117 Heidemann Road.
1933 CHEVROLET SEDAN, GOOD condition. $400. B 4838.

66 AUTOMOBILES AND TRUCKS WANTED

ALL CASH FOR GOOD CLEAN USED car, 1930-43, reasonable. E 8401.
ONE TO TWO-TON TRUCK WANTED, with or without body and fitted, must be in good condition, cash. G 2911.
POPULAR MAKE CAR WANTED, 5-passenger coupe preferred. G 7414.
SELL YOUR CAR OR TRUCK BY AUCTION at our downtown sales lot. Low commission rates. Fred Smith & Co., Auctioneers. G 6013.
WANTED — 5.00 x 20 OR 7.00 x 20. ANY truck type would suit. Phone B 8080.
WANTED — 1946 CAR PARTY LEAVING city. Phone G 3863.
WANTED — LATE MODEL SEDAN OR panel delivery. Phone G 8023.
WANTED — CLEAN USED CAR WANTED, cash if price and car suitable. G 2911.
1940 TO 1948 MODEL CHEVROLET OR other light car for cash. Phone E 1281. No dealers.
WANTED — USED CARS NOW
CRABB'S AUTO SALES
B 4216 - E 8551

66 AUTOMOBILES AND TRUCKS WANTED

$700 CASH FOR GOOD CLEAN CAR (popular). Box 3481 Colonist.
TIP TOP AUTO SALES
1030 YATES STREET E 8613
"WANTED"
Our policy of reconditioning cars has been so popular we find ourselves short of cars. If you have a good clean 1939 to 1941 popular make of auto, contact it with us, or take our cash. We pay top price for top cars.
CASH! CASH! CASH!
30 CARS WANTED
TIP TOP AUTO SALES
1030 YATES STREET
Open Till 9 p.m.

WE WANT YOUR CAR TODAY
WE PAY CASH ON DELIVERY
Phone SMILIN' BEN B 4723

67 BOATS AND LAUNCHES

A 16-FT ROUND-BOTTOM BOAT, LIKE new, with or without engine, just ca. 16, copper fastened, no better sea boat on this coast. Built for owner. No reasonable offer refused. Particulars G 1275 Richmond Road.
BELL REVERSIBLE PROPELLERS. VARIable speed, instant reverse, add upkeep, more speed and pleasure, limited number 3-16 h.p. Factory prices. B Duthie, 3573 Prince Albert Street, Vancouver.
BATTERIES, MARINE STARTING, lighting and equipment. New, replaced, repaired. Jones Bros. Batteries, 1314 Quadra Street. E 8633.
BOAT, 34-FOOT TROLLER. OPEN FOR reasonable offer. Phone G 6247 or Box 2220 Colonist.
FOR SALE — 15-FOOT INBOARD RUN-about, 3-cylinder Chevrolet, 20 miles per hour. Any offers. Box 1451 Colonist.
CHRISTENSEN CABIN LAUNCH, 19 FEET, needs only to be planked. Apply 784 Mountjoy, 6 to 8 p.m.
FOR SALE — CANOE, 16-FOOT, $50. Call G 4793.
GENERAL MOTORS 6-71 MARINE DIESEL, complete with Morse Bros. Cobble Hill Yard.
MUST SELL—MARINE ENGINE 8-HP. Wisconsin, 2500 Arthur Avenue.
BRAND NEW 16-FOOT CLINKER Plywood runabout, complete with Wisconsin engine, clutch and reverse gear. Trailer also available if desired. Call W. J. Drysdale, E 6035, Victoria, B.C.
REPAIRS AND PARTS FOR OUTBOARDS and air-cooled engines. Johnson outboards. Briggs-Stratton. Wilson Marine. GOUS MARINE - SALES AND REPAIRS. 1100 Wharf Street.
YOUR BOATS DESIGNED AND BUILT to order; engines, machinery and boats repaired; welding and cutting. Foster's Shipyard, 418 Bay St. E 8405.

BOATS
10 to 18 ft. Inboard Power Boats
SPORT FISHING CRAFT
16 to 24-ft. Cabin Models.
NOW BUILDING 22-ft. 9-in. by 7-ft. 9-in. beam 6-ft. 2-in headroom in cabin, toilet, hanging locker, sink, stove, sleeps two. Optional power, fast, seaworthy. Inspection invited—no obligation.
(DOUG) VOOLER'S SEACRAFT
E 6413 3041 Douglas St.
36-FOOT TROLLER COMPLETE. GOOD accommodation. Engine 6-68 Gray marine 331 r.p. Tied at McKay Cormack Ltd. Further particulars see Orr Marine Distributors Ltd., 130 Kingston Street. Phone B 3108.
29' GILL NET BOAT—FULL EQUIPment, radio, etc. Everything A1. $1,800. R. Wilkinson. Phone Sooke 170.
13-FOOT OUTBOARD SPEEDBOAT new condition; $50. Phone B 3664, G 1006.
1946 EVINRUDE SPORTWIN 10 h.p. overhauled, new lines and gear, mag recharged. $60. G 1438.
22-FT PLEASURE BOAT WITH SMALL cabin good hull and motor. At condition. Phone E 7642 or Colq. 148K.
26-FOOT TROLLER, INBOARD AND radio, $550. New Fisherman's Wharf.
16 FOOT CANOE $60 PHONE G 4793.

GORGE BOATHOUSE
R. A. WOOD & H. DAVIS
U-DRIVE MOTOR BOATS
FOR SALE
We have boats for sale from 8 ft. to 30 ft. and marine engines from 3 h.p. to 140 h.p.
MARINE WAYS
Let Us Estimate for Any Repairs Or Installations
PHONE B 3943
GORGE BOATHOUSE
384 GORGE ROAD WEST

GRAY EVINRUDE GM DIESEL
ORR & JAMES LTD.
1210 WHARF ST. PHONE G 3121

ORR MARINE DISTRIBUTORS LTD.
Inland Agents for
CHRYSLER
MARINE ENGINES AND PARTS
130 Kingston St. Phone B 3108

SPECIAL
SALSBURY 6 H.P. AIR-COOLED ENGINE
$125
EDWARD LIPSETT LTD.
148 BASTION STREET

73 MONEY TO LOAN

MONEY TO LOAN
QUICK DECISION ON YOUR MORTGAGE application. Reasonable interest rates on good security. Personalized service and adaptable terms.
KENNETH J. DAVIS
Real Estate Agent, Campbell Bldg.
1609 Douglas Street Phone B 8431
APPLICATIONS FOR LARGE OR SMALL mortgages appreciated. N.H.A. loans available. We specialize in re-financing houses, also purchasing agreements and mortgages. Phone B 1812. Ask for Mr. Smith for information, or he will call at your home at your request. Fitzgerald Survey Limited, 1234 Government Street.
FUNDS ON HAND AND IMMEDIATELY AVAILABLE FOR MORTGAGE LOANS
LARGE AND SMALL AMOUNTS — LOW interest — quick decisions — reasonable charges. N.H.A. applications received.
Agreements and Mortgages Purchased
F. R. BROWN & SONS LTD.
1122 Broad Street Phone G 7171
MORTGAGE MONEY AVAILABLE—CURtailed or long amortization. Cabelda & May, Ltd., 1212 Broad Street. E 7174.
MORTGAGES AND N.H.A. LOANS—Consult Pemberton Holmes, Ltd., 1600 Government. G 6134.
PUT YOUR MONEY TO WORK—EARN 10% for the use of your money in established industrial enterprise. References. Confidential. Box 2203, Colonist.

73 MONEY TO LOAN

MONEY TO LOAN ON FIRST MORTGAGES AT ATTRACTIVE RATES IN ANY AMOUNTS
J. R. WHITTOME & CO., LTD.
901 Government Street Phone B 4308
LOANS—$50 TO $1000
—PERSONAL OR BUSINESS
—WIDE CHOICE OF REPAYMENTS
—LIFE INSURANCE PROTECTION NO EXTRA COST
—NO ENDORSERS REQUIRED
—STRICTLY PRIVATE
NIAGARA FINANCE COMPANY LIMITED
Est'd 1930
640 FORT STREET
24 WINCH BLDG E 5431

MORTGAGE MONEY
Private Loans—Cash always on hand on a moment's notice on three month's bonus.
BROWN BROS. LTD.
Est'd 1910
REAL ESTATE AND INSURANCE
1122 BLANSHARD ST PHONE B 3162-4
Members of Real Estate Board of Victoria

BERNARD & CO.
FOR LOANS
Large and small amounts available immediately for residential and business properties.
AT 5%
Progressive and N.H.A. building loans.
AT 4½%
625 FORT ST. PHONE B 3313

A HOME OF YOUR OWN THROUGH A K & S LOAN
Long term, small payments, N.H.A. loans, low interest rates to build or buy your home.
Ker & Stephenson, Ltd.
909 GOVERNMENT ST PHONE G 6131

4½%, 5% & 6%
Funds available for mortgages on business and residential properties. Loans and mortgages. Fast inspection and appraisal.
HAWKES FOSTER, LTD
1815 DOUGLAS ST. B 2101

MONEY TO LOAN
HOME LOANS QUICKLY ARRANGED AT LOWEST INTEREST RATES IN LARGE OR SMALL AMOUNTS
HEISTERMAN & CO.
1121 BLANSHARD ST. PHONE E 4161

GILLESPIE, HART & CO. LTD.
Established 1911
611 FORT STREET PHONE G 1161

74 TIMBER BROKERS

74A TIMBER WANTED
WANTED — A STAND OF FIR AND cedar. Phone Belmont 1369W.

75 BUSINESS OPPORTUNITIES

A FURNISHED HOME AND INVESTment, 500 monthly income and suite for owner. Good furnace. Steady tenants. Price $7,400. Down payment $2,500, balance $35 monthly. Early possession. Apply 433 Scollard Building.
APARTMENT HOUSE WANTED, ABOUT $18,000. Give full particulars. Box 3211, Colonist.
BARGAIN FOR CASH — BEAUTIFUL 5-room resort location near Qualicum Beach, 10 acres, 600 ft. waterfrontage, suitable for auto court or seaside resort. Snap at the low price of $4,500. Write Box 871, Duncan, or phone 8174, Duncan.

ROOMING HOUSE
CONSISTS OF 22 ROOMS AND SHOWS an average monthly return stated to be over $400 clear. There are 10 housekeeping rooms. All rooms fully furnished and available. Full price only $8700
KENNETH J. DAVIS
Room 8, 1029 Douglas Street
B 8431 Evenings B 3884
ESTABLISHED SMALL BUSINESS FOR sale, on main street, close to town, living quarters attached, just right for a couple who need an extra $100 a month income. Apply Box 2356, Colonist.
FARM PARTNERSHIP — SH-OPPORTUNITY, bachelor, 34, Jarrobie has $10,000 to invest in any shipshape proposition. First importance healthy environment. He land shorts. Details please. Box 1836, Colonist.
FOR RENT — SMALL SHOP, SUITABLE for hairdresser, in busy locality. No opposition. 1½-mile circle. Phone B 6731.
FOR RENT, WITH LEASE, OPERATING butcher shop. $8,000 turnover. Box 189, Colonist.
GARAGE AND SERVICE STATION BUSINESS. Modern building. Best suburban location in Victoria. No opposition. Best of modern equipment. Cost of stock and equipment is the full price. Terms. B 2983.
HOW WOULD YOU LIKE AN EXCELlent living and about $3,000 a year as well? Upcoming and tea-room business with completely well furnished living quarters beyond city limits. Can be purchased for $4,000 plus stock. Principals only. Box 1971, Colonist.
TROLLEY DINER AND RESTAURANT IN LANGFORD, ON CORNER OF ISLAND Highway and Florence Lake Road. Fully equipped to start operating at once. Living quarters. Half acre on valuable corner included. For further particulars apply to 806 Island Highway or phone Belmont 171 from 9 to 6 only. No agents, please.
BRICK APARTMENT BUILDING MUST BE SOLD THIS WEEK — FOUR self-contained suites, each with three rooms and 3-piece bath. Separate garage for each suite. One suite available for owner. Price, or offer $13,000
JOHN GREENWOOD
1201 Broad Street
NET INCOME $800. REVENUE INVESTment showing 20% net on offered selling price. Can be bought on terms. You cash make an offer. Ask for Mr. Russell, nights, B 4420.
VALLANCE & SAWYER LTD
G 6315 710 Broughton St. G 3613
NANAIMO GENT'S CLOTHING BUSINESS for sale. Apply Box 975, Colonist.
REVENUE OVER $200. SPLENDID LOCATION, $10,000. Commercial district. Will appreciate to value. Automatic operation, 2 rooms, kitchen, bathroom for owner. Box 603, Colonist.
REVENUE PROPERTY FOR SALE BY owner—Good revenue. Rockland and Linden district. Phone B 2783 for appointment. No agents, please.

SUITING TOWN
SITUATED IN ONE OF THE BEST PARTS of the city, close in, a very fine structure and in A1 condition. In all, there are 22 rooms, nice 3-room suite for owner, 16 rooms catering to 21 patrons and the balance kitchen and accommodation for resident staff. Ample plumbing facilities. Full basement. Oil-O-Matic hot-water heat. Net income, 10%. Price includes all equipment, furniture, linens, etc. Let 50 x 240 full cash handling.
Price $26,500
Please Ask for Mr. Lawton
Evenings B 3843
BIDDOS REALTY
103, 1218 Broad St. B 8791
SUCCESSFUL EXECUTIVE, TIRED OF working for others, seeks active partnership any progressive business offering reasonable salary and development. Investment. Box 2083, Colonist.

75 BUSINESS OPPORTUNITIES

GOLDEN OPPORTUNITY
SPECIALIZING IN A PARTICULAR LINE of baking. Making a product known the world over. Excellent market. Can show profits of $400 monthly and better. Sickness only reason for selling. For complete particulars see F. A. Fitzsimmons.
EMPIRE REALTY CO., LTD
730 Pemberton Bldg. E 7461
FOR RENT
SMALL SERVICE STATION WITH 3-room living quarters at Fanny Bay, B.C. About $1,500 required to handle stock and equipment. Further information may be obtained from McColl-Frontenac Oil Co. Ltd., Victoria, B.C.
SOUVENIR AND NOVELTY BUSINESS for sale. Will teach or work for buyer. Price $1,200 or best offer. An immediate good revenue from the tourist trade. Box 3431 Colonist.
STORE IN NEW BUILDING, CADBORO Bay to rent. $80 per month. G 2911.

WE HAVE OVER 7 YEARS EXPERIence in Victoria and Gulf Islands to serve. We will assist you in starting in. We have several excellent propositions for sale at reasonable prices. The owners do not wish them advertised.
JONES & SCOTT
B 372
WILLOWS DISTRICT, REVENUE DUplex. Owner. Early possession. 3 suites. B 1443.
WANTED — MILLWOOD CONTRACTOR from Co-Island mill by experienced Victoria contractor. Box 3029 Colonist.
YOUNG MAN WITH MODERATE capital is seeking for a young, progressive business proposition anywhere on Vancouver Island. Negotiate. Laid down. Bonafide. Write Box 3022, Colonist.
$3300 — No. 190 — GROCERY AND confectionery. Store living quarters.
COFFEE BAR
$3100 — UPTOWN COFFEE SHOP, very good turnover, all new equipment, owner forced to sell on account of business.
$13,000 — No. 190 — GROCERY AND MEAT MARKET. Lease living quarters. Very good turnover. Low taxes.
$15,000 — No. 13. Large house with 3 suites, rented for $200 per month. Terms. Summer rates. In perfect condition. Terms.
FAIRFIELD
$13,500 — COZY HOUSE OF DIS-tinction. Fairfield district. Three bedrooms, sun porch, fireplace, etc. Summer rates. In perfect condition. Terms.
$9000 — FAIRFIELD—Home and revenue of $135 a month. Four garages. Small cottage. Lot 50 x 120. Well landscaped and stocked with fruit trees. Beacon Hill Park taxes only. Garages, garage, 3 rooms for owner. Write rooms in all.
E. H. BAGSHAWE
B 4632 1011 Gov't St. Evgs. B 3848
PARKSVILLE RESORT
8 FULLY MODERN FURNISHED COTtages, fireplaces, hot and cold water and sewer. Bathroom, contact for water, 5 cottages, highway, 2 cottages on water front, $40 per week. Rule, per week. Price $8,000, terms or exchange on Victoria property. Apply owner, evenings. B 4788.
11-ROOM HOUSE, 3 FURNISHED suites, double plumbing, full basement, drive-in garage, 4-room suite for owner, $100 revenue. Extra garden lot. Price $8,900. 3043 Washington Avenue.

REAL ESTATE INVESTMENTS
APARTMENT BUILDINGS
OAK BAY
TWELVE MODERN SUITES—Furnished and unfurnished. Choice location, less than 100 yards to beach. Automatic oil heated. Gross revenue from rents $8,400 per year. Price $60,000
Further Particulars on Request
Apply to Mr. J. Smith, G 6180
CITY
In the Fairfield district 23 modern suites, all self-contained. Revenue approximately $19,000 per year. Exclusive listing. Price $68,000
Ask for Mr. J. Smith, G 6180
GEORGE RANDALL
REAL ESTATE
1200 DOUGLAS STREET

CLEANING AND PRESSING BUSINESS
If interested in something like this here it is. It's good and the price is right. Everything goes for $3000
Don't Miss This—Evenings E 2976

GROCERY AND CONFECTIONERY BUSINESS
Four miles from city, in zoned district. Real nice stucco building with beautiful four-room suite for living-quarters. Attached store with full basement, doing a real first-class business, and can be greatly increased. Owner leaving for East. Would consider taking small bungalow in on the deal. If interested come in and talk this over. Full price for everything including stock $17,000
Good Terms Can Be Arranged
Brokers B 2970
Hyland, Thomas & Callin
876 YATES ST PHONES B 7111, B 4712
Members Victoria Real Estate Board

BERNARD & CO.
MUST BE SOLD
MODERN STORE AND HOME COMPLETELY FURNISHED
Owners leaving for United States and must sell this new, modern store and completely furnished home. Hot-air furnace and garage, excellent lot. New furniture includes latest type electric range, washing machine, piano, radio, etc. Terms arranged
$8950
BERNARD & CO.
625 FORT STREET B 3313
Evenings: E 6180

CITY LOCATION
Four 3-room self-contained suites. Each with complete bathroom. Front and rear entrances. A perfect revenue producer or home with income.
Price only $8400
SIDE-BY-SIDE DUPLEX
O

935 STAFFORD STREET NOW LISTED exclusively with Stan Evans of Riding Realty—1910 Broad Street. E 9721 or E [illegible] Residence Phone E [illegible] Office of Riding Realty, 1210 Broad Street. We have good listings. Please give us a call at E 9721 or E 3022

78 LISTINGS WANTED

A LONG LIST OF BONA FIDE CLIENTS waiting for older homes. JOHNSTON & CO. LTD. E 3042-1 1316 Broad

NO MATTER HOW LARGE OR SMALL city or country if you want to buy or sell, call on us. Reed Palmer at Valiant & Sawyer Ltd. 710 Broughton G 3021 evenings E 3807

"THAT MAN" JOHNNY JAMES AT Ridings Realty research needs a home with the following features: District Taxes Price Price Around $10,000

[illegible] living room with furnace oak floors full basement, separate garage large lot. If your home meets these requirements I will sell it for you NOW. Call Johnny James at RIDINGS REALTY 102, 1210 Broad St. Residence Phone of E 3022

ANNOUNCING

WE ARE REAL ESTATE AGENTS AND we are proud of the fact we give a definite service. Many of our genuine customers require immediately priced and good Homes in Fairfield that they and other good districts in Victoria. Our service demands that we find these properties for our customers. Low rent? List With Us and Let Us Help You Sell. CAPITAL CITY REALTY 630 Cormorant St. Member of Victoria Real Estate Board of Victoria

LISTINGS APPRECIATED ON ALL CLASS OF PROPERTIES. FINANCE CORPORATION LTD. PHONE E 1181 — EVENINGS, E 1997

78 HOUSES FOR SALE

HAGAR'S

OAK BAY SOUTH

Offered for sale for the first time this attractive stucco bungalow is situated on a secluded, quiet street close to schools with living room, entrance hall, two bedrooms with large closets, modern kitchen and washroom. Well built in 1947 and all in A1 condition. Large lot. Good soil, some fruit trees, good bearing. Low taxes. You can move right in. Exclusive $9500

WATERFRONT

[illegible] Waterfront property on 3-mile circle. Nice garden with shade and fruit trees. Approx 150 ft. waterfrontage, 100 ft. street frontage with depth of about 300 feet. Comfortable 4 roomed cottage entirely redecorated consists of living-room 13 x 24, with open fireplace opening on to wide verandah with beautiful view of water, dining-room, bright kitchen with built in features, bedroom, and dining-room with separate kitchen, dinette, utility room. 3 bedrooms and one bathroom. Curtains, drapes, linoleum, range included. This is a gem, piece of property. $8925

Exclusive

BUNGALOW AND 2 ACRES

Within 8 miles of Victoria. Living room with fireplace, 2 bedrooms, bathroom, kitchen, garage and outbuildings. Good country house for 700 birds. Fruit trees. Immediate possession. $6500

Hagar & Swayne Ltd.
VIEW AT BROAD G 4121 2 1
Evenings G 8093
Member Real Estate Board of Victoria

HEISTERMAN — E 4161

7 ROOMS HOT-WATER HEAT

2½ Miles from city. Main floor: Living, kitchen, bedroom, bathroom, room, large workshop or rec. porch and 2-pc. washroom. Upstairs: 3 bedrooms and 2-piece bathroom. Six lots, orchard, small fruits, chickens, etc. Separate garage. Cook stove. The family man will appreciate the eggs, vegetables and fruits. This property will provide for his family and the asking price is only $6500

CHARM AND SECLUSION
5 ROOMS — 2¼ ACRES

[illegible] city. A lovely 5-room bungalow with Pembroke bath. Full basement, hot-air furnace. Garage space for two cars. Beautiful grounds with rock garden. Natural trees, etc. Ideal for [illegible] $9000

DUPLEX BARGAIN — 1021 PEMBERTON ROAD

OIL-O-MATIC HOT-WATER HEATING

6 Room suite down, 3-room suite up, four sets of plumbing, 2-car garage, large lot $12,600

EXCLUSIVE AGENTS

DOWNTOWN CORNER

[illegible] with brick building about 44 x 80, and other buildings with generous revenue of $800. Rent [illegible]. Rare chance. Taxes. For full particulars apply this office.

HEISTERMAN & CO.
[illegible] PHONE E 4161

GILLESPIE, HART & CO. LIMITED

$6650—4-Room modern bungalow in High Quadra district

$7350—4-Room modern bungalow Gorge [illegible]

$7450—7-Room home, Central Park district.

$4500—6-Room bungalow, [illegible] Bay district. See Mr Beasley, [illegible]

$6300—PORTAGE INLET, 5 years old, 4-room cedar shake bungalow. View of water, oil range included

$3000 Down. GORGE DISTRICT 1-year old, 4-room stucco bungalow, wired for electric range. Immediate possession. Total $7350

$8500—DONCASTER HEIGHTS. 9-room modern house with two acres. Has everything, including chicken house and greenhouse.

$8500—OAK BAY 5-year-old 5-room bungalow in excellent condition. Lovely garden. Splendid value.

$10,700—OAK BAY. 5-year-old 6-room bungalow, redecorated, extra finished basement room. Immediate possession. See Mr Helme, Evenings G 1006

GILLESPIE, HART & CO. LIMITED
621 FORT STREET PHONE G 1181
Member of the Real Estate Board of [illegible]

HICKS & FARRANT REALTY

[illegible] (Parking No Problem)
OFF H.B.C. STORE PHONE E 8184

$1500 DOWN
FAIRFIELD

A lovely 7-room home tastefully decorated 3 bedrooms, large living room, [illegible] kitchen, bath with separate shower, full basement, separate garage, good garden. [illegible] Price $7350

OAK BAY

Close to Golf Course. Private [illegible] Beach. Well built Arcadia bungalow with Oil-O-Matic hot-water heating. Large living room, dining room, recreation room, 3 bedrooms through to full tiled Cardinal basement with [illegible]. Attractive lot and quiet street. Terms arranged. Price $14,000

Call Mr. Clarke Evenings E 1320

BUSINESS OPPORTUNITY

Do you feel that have plenty of work on large home? A well established grocery business and meat market, capable of a real good resident clientele, with plenty of customers, is for sale. Low rent. Step right in and start reaping the cash. Everything. It's yours for $6500

Call Mr. Clarke Evenings [illegible]

HONEYMOON COTTAGE

This cute little bungalow would make an ideal nest for a young married couple. Living-room with fireplace, bedroom, kitchen and bathroom. Well landscaped grounds. First time offered. Taxes $24. Full price $5250

Call Mr. Ricks

12 ROOMS—4 SUITES

This shows high revenue. At present $112 per month. Has the room owners suite. Could be free. Listed. Some terms. Full price $6500

Call Mr. Hicks

$1500 DOWN!
LET'S GO FARMING!

Six room house, two-piece bath. Large kitchen. Lot 60 x 120. Good side barn. High, sunny location. Close to school, 10 minutes. All kinds of flowers and shrubs. Low taxes. Immediate possession. Write for full details. Price $7250

HURRY FOR THIS ONE!

Please call Mr. Prideaux
Evenings Arbutus 122 Y

HICKS & FARRANT REALTY

EVERGREEN REAL ESTATE LTD.
SEABOARD REALTY
914 GOVERNMENT ST G 4013 E 1934

$6500 LANGFORD. Attractive five-room bungalow on large lot with fruit trees. House consists of entrance hall, bedroom and dining-room with separate kitchen, dinette, utility room. 3 bedrooms and one bathroom. Curtains, drapes, linoleum included. This is a good piece of property. $7350

$7350—GONZALES—NEAR THE SEA. Living-room with fireplace, dining-room, 3 bedrooms, separate cabinet kitchen and half. Hardwood floors throughout. Also dwarf fruit trees. Full basement with furnace, tubs, [illegible] garage. Nice garden and fruit trees. REDUCED FOR QUICK SALE

$7350—WITHIN WALKING DISTANCE OF THE CITY. Seven-room home, [illegible] condition. Large [illegible] Immediate possession

$8500—OFF CEDAR HILL ROAD, near High School. New four-room stucco bungalow of the Arcadia type. Living-room with fireplace, dinette, cabinet kitchen, [illegible] tiled floors. Hardwood floors throughout. Two bedrooms and bathroom. Full concrete basement with furnace, plumbing, [illegible] and drive-in garage. An excellent home. Terms

$8500—MOUNT TOLMIE. New ranch type bungalow, [illegible] finish, Duroid roof. All good sized rooms. Living-room with fireplace, 3 bedrooms, cabinet kitchen, 4-piece bathroom, [illegible] Attached garage. [illegible] REASONABLE TERMS CAN BE ARRANGED

EVENINGS
C. M. Rimmer E 4514
H. G. Winder T. Waters
Jerry Bell Sidney 707

FINANCE CORPORATION

HOME AND REVENUE

NINE ROOM HOME CLOSE TO PARLIAMENT BUILDINGS. GOOD CONDITION. DOUBLE PLUMBING. Full basement with hot air furnace. There are THREE TWO-ROOM SUITES including owner's suite and THREE ONE ROOM SUITES. Winter revenue $180 monthly. Ideal business in Summer if desired. FULLY FURNISHED PLUS LINEN DISHES etc. except for owner's suite. ALL INCLUDED IN PURCHASE PRICE. Taxes $60 yearly. Half cash will handle. FULL PRICE $8200

Mr. McGillivray Evenings B 1997

FULLY MODERN SEA VIEW

REALLY MODERN BUNGALOW IN FAIR ORDER CLOSE TO SEA. BUILT BY A FIRST CLASS CONTRACTOR. Entrance and through hall. Lovely bright living room with polished oak floors. Wonderful cabinet kitchen with floor tile. WELL SUITED MOST DISCRIMINATING TASTE. Nice bedroom. Bath complete with shower. Two nice size bedrooms. Lots of cupboard space. FINE HIGH BASEMENT with laundry trays and hot air furnace. The lot is well shaped and ready for planting. FOR A FIRST CLASS HIGH AVERAGE HOME AT A FAIR PRICE see this one. $9975

Mr. Green Evenings B 1997

Finance Corporation
(LOVATT) LTD
722 FORT STREET PHONE G 4188
Member Real Estate Board of Victoria

STEWART CLARK & CO.
Real Estate Board of Victoria

HIGH QUADRA

A charming five-room bungalow. Large living-room, open fireplace and floors, great size dining-room, 4-piece bathroom, large cabinet kitchen. Full basement, H.A. heat. A very fine lot in lawn and shrubs. This attractive home has just been redecorated. Excellent construction. Move in tomorrow. Terms can be arranged. Price $8950

OAK BAY

A very attractive stucco bungalow. There is a large living-room, open fireplace, entrance hall, great-size dining-room, large cabinet kitchen, tiled sink, wired for range. Three nice bedrooms. Immediate possession. Full basement, H.A. heat, drive-in garage. Good lot. Low taxes. This home is situated south of the Avenue. Owner transferred. [illegible] TERMS. $10,700

REAL ESTATE DEPT. PHONE G 1811
Evenings, Mr. Bennett, E [illegible]

STEWART CLARK & CO.
Real Estate - Mortgages - Insurance
[illegible] G 1811

RITHET—B 4251
OPEN 10 TO 9 DAILY

GORGE

This bungalow is in immaculate condition, three years old and has new throughout and consists of one L.R. with [illegible] floors, Venetian blinds, two good sized bedrooms, a fine modern kitchen with sink, inlaid lino and good dining space. Full high-ceiling cement basement, laundry trays, good furnace, copper piping. A well-constructed home. The owner is now in Australia and must sell. Asking $8650

PORTAGE INLET
AUTOMATIC HEATING

[illegible] $9750

FAIRFIELD

Good 4-room bungalow. Two bedrooms and dining-room, tiled sink. Wired for electric stove. Duroid roof. Yours for $6950

Please Ask for Mr. C. R. V. Beaghan

OAK BAY
SPACIOUS SEMI-BUNGALOW

Located on St. David just off the Avenue for the discriminating buyer who wants a home with character. Built in 1930, this immaculate bungalow, through and through, is a real [illegible]. Spacious entrance hall, living-room, fireplace, beautiful [illegible] with arch, fireplace, sunroom, dining-room, kitchen, [illegible] bedrooms with [illegible], 4-piece bath, [illegible]. Full basement, [illegible] oil. Garage. Fruit trees, [illegible]. Attached garage, [illegible]. Inspection by appointment. Price $21,000

$10,000 Will Handle
Exclusive Listing

PENTRELEW PLACE AMONG NEWER HOMES

Very charming and modern home of five rooms, 3 bedrooms and bath down. 2 bedrooms and bath up. Full basement and furnace. Garage. Fully landscaped. Very good value. Price $13,650

Rithet Consolidated, Ltd
Member Real Estate Board of Victoria
1208 FORT STREET PHONE B 4251
Evenings
Mr. Belcher G 3461 Mr. [illegible] E 7930
Mr. [illegible] B 4888

SOUTHERN EXPOSURE DEAN HEIGHTS

[illegible] $7350

Reasonably Priced. Terms. Apply Owner, Evenings E 8014

NEAR COWICHAN BAY

[illegible] $17,500

OAK BAY

Large waterfront lot with private beach. Ideal for residence or apartment. Very reasonably priced. $7500

Phone Mrs. King at E 2873

WATERFRONT

Nine acres near Victoria. This is an ideal subdivision property with private beach. Terms. Price $25,000

COLWOOD
SOMETHING DIFFERENT

This attractive white stucco bungalow sits on a large lot in good condition. Two bedrooms, living-room, kitchen, bathroom. There is a very large concrete garage with Duroid roof. Price $6500

(On first offer. Terms can be arranged)

CABELDU & MAY, LTD.
1212 BROAD STREET E 2176

HIGH QUADRA

4 Room modern bungalow. Large living-room, 2 nice size rooms, 4-piece bathroom. Large bathroom. Full basement. Furnace, separate garage. Large lot in fruit. Flowers, lawn, shade trees. Full price $6650

Ask for Fred A. Kingshott

HIGH QUADRA WITH WONDERFUL VIEW

[illegible] $5800

Ask for Fred A. Kingshott

PENTRELEW PLACE

Fully-modern bungalow, three half living-room with fine fireplace. Fine large dining-room. Oak floors. Great-size dining-room. Cabinet kitchen, two-sink, wired top-electric range. 3 bedrooms. 4-piece bathroom. Concealed stairs to 3-room suite and 3-piece bathroom up. Full basement, furnace, sawdust burner, furnace, laundry tubs, drive-in garage. Fine garden lot with fruit trees. Price $13,650

Terms can be arranged
Ask for T. R. Monk

J. H. WHITTOME & CO., LTD.
901 GOVERNMENT STREET B 4255
Evenings B 1587

SEMI-BUNGALOW
6 ROOMS

Fine family home. Extra large living-room with fireplace, dining-room and nice bedroom down. Three bedrooms, good sized kitchen range and floor covering. Basement, furnace, garage. Perfect condition throughout. Close district high location. Price for quick offer $8600

HIGH UP—LOVELY VIEWS

R.M.A. stucco bungalow, four years old but in beautiful condition, not a crack in plaster anywhere. All rooms are large, very bright with grand views of sea and mountains. Fireplace in living-room, dining-room, two good bedrooms, four-piece Pembroke bathroom. Hardwood floors throughout. Basement, furnace, hot air, garage, utility room. Kitchen with laundry trays. Separate garage. $6500 will handle. Price $9500

GOODSELL REALTY
122 PEMBERTON BLDG
Phone B 8891 Res. G 3260

1/8 OF AN ACRE IN 3-MILE CIRCLE—$7850—TERMS

If you are looking for a really fine home and surroundings in which to raise and have all the pleasures of country life and still enjoy the convenience of the city, then this is what you have been looking for. The home is a five-room cedar shake bungalow wired for range and has oil piped heating system. Living-room 16 x 16 with fireplace, dining-room, kitchen, bright. Two real good-sized bedrooms, four-piece bathroom. Through hall with linen and clock closet. Full cement basement, high ceiling, wash tubs and fruit room. Thirteen fruit trees and various berries and bulbs. The grounds are in truly lovely condition, and a small greenhouse conveniently set in. Separate garage with well-kept driveway. Listing 5-826.

To view above, please call Mr. Conroy, B 2101, evenings E 0043

HAWKES FOSTER, LTD.
1616 DOUGLAS STREET (Beyond The Bay)

THE B.C. LAND
& INVESTMENT AGENCY, LTD.
(Over 46 Years in Real Estate)

SEAFRONT COUNTRY ESTATE

Situated close to Victoria. Some 13 acres of delightful waterfront partly treed beaches, shale. Fine attractive residence of 8 rooms, 3 bedrooms and bathroom down. 2 bedrooms and [illegible] upstairs. Ideal for quiet and extra [illegible]. Hot and cold water. Electric light. Well treed and sheltered. Ideal home. See us for further details.

OAK BAY (NORTH)

Nice 5-room stucco bungalow with an Oil-O-Matic. Approx. 3 years old. Good size [illegible]. View of sea. Asking for [illegible] $9750

FAIRFIELD

Good 4-room bungalow. Two bedrooms and dining-room, tiled sink. Wired for electric stove. Duroid roof. Yours for $6950

Please Ask for Mr. C. R. V. Beaghan

OAK BAY
SPACIOUS SEMI-BUNGALOW

Located on St. David just off the Avenue for the discriminating buyer who wants a home with character. Built in 1930, this immaculate bungalow, through and through, is a real [illegible]. Spacious entrance hall, living-room, fireplace, sunroom, dining-room, kitchen, [illegible] bedrooms with [illegible], 4-piece bath, [illegible]. Full basement, furnace, separate garage. Fine fruit trees, lawn, shade trees. Full price $21,000

Will Handle
Exclusive Listing

PENTRELEW PLACE AMONG NEWER HOMES

Very charming and modern home of five rooms, 3 bedrooms and bath down. 2 bedrooms and bath up. Full basement and furnace. Garage. Fully landscaped. Very good value. Price $13,650

HIGH SAANICH WITH VIEW

[illegible] $7850

OAK BAY—A BETTER HOME

This home is spotlessly clean and has been [illegible]. Three bedrooms, [illegible] Full basement, furnace. Garage in basement. Well landscaped. Terms. Price $10,700

Please ask for Mr. Heine, evenings E 0686

627 GOVERNMENT STREET G 4111
Member Real Estate Board of Victoria

H. A. HUMBER LTD.

6 ROOMS—IDEALLY LOCATED FOR REVENUE

This attractive home has [illegible] $7350

OAK BAY—EXCLUSIVE

[illegible] built [illegible] $12,600

OAK BAY—EXCLUSIVE

A very lovely well-kept home on half acre of lawn. Gardens. Fruit trees, [illegible] shrubs, flowers, shade trees. Large sunny living-room, one bedroom and bathroom down. Three bedrooms and bathroom up. Oil Matic hot-water heating. Specially Priced $5250

MEMBER REAL ESTATE BOARD

H. A. HUMBER LTD.
1220 BROAD STREET PHONE E 3252

After hours call Mr. Hall G 1036, Mr. Gulliver G 8101, Major Vardley G 1856, Mr. Baker G 1337

FAIRFIELD
LINDEN AVENUE
THE BEST BUY IN THE CITY

Six-room modern bungalow. Through hall, living-room, fireplace, dining-room, large kitchen, 4-piece bathroom, 3 bedrooms. Full cement basement. H.A. pipe furnace. Electric garage. Lovely garden, lawn, fruit trees, etc. Close in house. Kitchen range, electric. Frigidaire goes with deal. This is a real bargain and owner leaving city and wants a quick sale. Full price $8500

Evenings B 2070

GORGE—2887 INEZ DRIVE

Nice rooms, stucco 3½ years old. Four bedrooms, full basement. Drive-in garage. Fine garden, fruit trees, fenced. Price, terms.

Evenings, B 2070

ESQUIMALT
2 LOTS—$2000 CASH

Six rooms, 3 bedrooms. Nice location. All in fine clean condition. Full price $5600

Evenings, B 2070

CITY
2 LOTS—$1500 CASH
OVERLOOKING INNER HARBOR

Six rooms, 3 bedrooms, part basement. Fine view of all boats coming in. Full price $5500

Evenings B 2070

Hyland, Thomas & Callin
1208 YATES ST. Phones B 1311 and B 4711
Members Victoria Real Estate Board

BERNARD & CO.
B 5316

FAIRFIELD

Excellent location near sea. Very attractive bungalow in immaculate condition throughout. Living room with fireplace, dining-room, modern kitchen and breakfast nook, two bedrooms and bathroom. Hardwood floors. Full cement basement, hot-air furnace, separate garage. Price $6950

BERNARD & CO.
Member Real Estate Board of Victoria
630 FORT STREET PHONE B 5316
— Evenings —
Mr. Bennett, G 9130 — Mr. Kennedy, G 6004

VICTORIA REALTY
716 YATES STREET PHONE E 8181

APARTMENT BLOCK

Four self-contained suites bringing in about $330 a month, plus suite for owner. Close in.

Call Mr. Gunderson Residence E 8400

CITY—OFF QUADRA

$1 000 cash buys a little four-room bungalow situated among new houses, needs minor repairs and decorating. Nice lot. Full price $3500

Ask for Mr. Begon, Res. B 3460

3 MINUTES' WALK FROM HUDSON'S BAY

$1 200 cash buys a dandy 4-room bungalow [illegible]. Asbestos siding. Duroid roof. Also nice lot with garden space and lawns. Move right in. Full price $4600

Ask for Mr. Begon, Res. B [illegible]

5 ROOMS—$8400
VERY SPECIAL—FAIRFIELD

Approx. 7 years built. Wide white siding, situated just off Cook Street near May Street, near Beacon Hill Park, shopping centre and transportation. Full basement, drive-in garage, big lot and all the nice features of modern homes. Has a special district. Possession can be obtained for 60 days.

Call Mr. Hauptfleisch Res. B 2884

$1150 EACH
TWO FAMILIES

$3 300 will be the down payment on this big seven home in Esquimalt which also has a basement suite fully furnished of 3 rooms. Two nice lots. Full price $7400

Monthly payments of $47.50 at 5%

Call Mr. Hauptfleisch Res. B 2884

CAN YOU WALK UP A HILL?

The line is a healthy location with a view. One of the finest $18,500 homes in the healthiest and highest locations. Quadra Heights. Can you imagine a dream kitchen, [illegible] basement and among other comfortable homes in this quiet refined neighborhood. Five rooms with extra rooms up.

Call Mr. Hauptfleisch Res. B 2884

6 ROOM STUCCO AND 3-ROOM COTTAGE
GORGE—$8950

Revenue earners built modern bungalow of 5 rooms down, new room with [illegible] basement, [illegible] and [illegible] Revenue [illegible] rents at $45 and $40 [illegible] Revenue [illegible] Terms. Price $8950

Call Mr. Hauptfleisch Res. B 2884

CEDAR HILL
$2750 DOWN

Modern 4-room cedar siding bungalow close to school and transportation. Living-room with fireplace, two bedrooms, kitchen, bath and sunporch. Fenced back. Full price $5500

Ask for Mr. Burrough Res. G 1513

A GARDEN HOME

Nestled in a quiet cedar siding bungalow, [illegible] Five rooms with a dandy kitchen [illegible] Living-room [illegible] fireplace. Has been [illegible] Bathroom [illegible] Full size basement with garage and [illegible] Grounds [illegible] $7950

Ask for Mr. Burrough Residence G 1513

GORGE DISTRICT

Five rooms, [illegible] bedrooms, living-room, [illegible] bathroom. Large sunny [illegible] Full basement, [illegible] garage. Price $5500 for quick sale

Call Mr. Clark Res. E 8087

FRASER BISCOE OFFERS

"A WELL-KEPT HOME"
ESQUIMALT BEACH

A five room house which has been well kept up. Immaculate with [illegible] living-room, two bedrooms and a smaller one, [illegible] Features in this one. A fine size pedestal wash basin. Duroid roof. High basement with fireplace, separate garage, a small well-kept garden. Adjacent to bus stop and [illegible]. Price [illegible]

"OVERLOOKING GOLF COURSE"
(ABOUT SEVEN YEARS YOUNG)

A particularly well constructed four room bungalow with a high basement containing [illegible] Features here are a [illegible] fireplace, [illegible] Apart from usual features, these amenities this has: Fluorescent [illegible] in all rooms, full kitchen [illegible] Housework is made easy with electric hot water, and electric range may be purchased. Attractive grounds, lawn, [illegible] fruit trees, berries and vegetable gardens in rear. Four thousand cash balance, easy terms. Price $7700

"AT ROYAL OAKS"
(OVER AN ACRE)

Five rooms and basement. Chicken houses for [illegible] birds. Three bedrooms. [illegible] small fruits. Price $7850

"THE HIGHEST"
(OFF HIGH QUADRA)

A de luxe home with full basement and automatic oil heat. Large rooms. Most attractive living-room and a super cabinet kitchen. Garage. One of the healthiest spots in Victoria. Price $10,750

FRASER BISCOE
Since 1907
"SERVICE WITH RELIABILITY"
606 COURTNEY STREET E 9413
(Office Open Sundays Also Office)

OAK BAY. Owner transferred, offers lovely stucco bungalow of five rooms, full basement, furnace and garage. This is an exceptionally fine home situated in the division south of the Avenue. $10 000

BEACON HILL PARK DISTRICT. Well-built stucco bungalow of five rooms with oak floors, 4-piece bath, airy and bright. Nice location near seafront. $10,000

OAK BAY. Immediate possession. A good investment with three room dining-room, living-room and master bedroom downstairs. Three [illegible] bedrooms upstairs. Plumbing on both floors. Many fine features including oak floors, two open fires and hot water heating all through. $10,000

ESQUIMALT — Early possession. Modern bungalow of four rooms and utility room, garage and wooded lot. Lot 82 x 204. $5250

A. S. MILLER
[illegible] Empire 8822

LANGFORD

Three-room stucco cottage fully furnished, combined living-room and kitchen, bedroom, shower and toilet. A very neat comfortable property for a retired couple. $3500

GORDON HEAD ACREAGE

4½ acres. Best [illegible] level. [illegible] rated. Water, light, paved road. Priced for quick sale $2400

Phone call for Mr. Nicholson

HAWKES FOSTER, LTD
1616 DOUGLAS ST. B 2101
Eves. B 1487

CENTRAL REALTY
716 VIEW STREET E 8181

LANGFORD—BARGAIN

Cosy bungalow just off main highway close to shopping etc. Living-room with fireplace, dining-room, large bright kitchen, utility room, 2 very nice bedrooms and Pembroke bathroom, all in spotless condition. Separate garage. Small quarter acre of land in garden, lawns, fruit, good lots of fruit. Price includes many extras. While it lasts $4750

HIGH QUADRA. Quick possession in 4-room bungalow. Has L.R. with fireplace, 2 nice B.R.'s, cabinet kitchen, modern bath. Two [illegible] bedrooms with furnace, separate garage. Area Duroid roof. This house has been completely redecorated inside and out. [illegible] Terms. $6750

WATERFRONT

Hurry for this very modern stucco bungalow consisting of living-room 21 x 14 with fireplace, [illegible] bathroom, 2-piece Pembroke bathroom, basement with furnace and drive-in garage. Grounds nicely landscaped down to beach. House only [illegible] old. Excellent condition. This will not last long at full price $7350

OFF ROCKLAND

Just on the market and truly a bargain, this very fine home in one of the finest districts of this city. There are [illegible] in the main living-rooms, three well-sized rooms and three-piece bathroom up. There is also a sink in one of the upstairs rooms so that this would make a perfect [illegible] suite with living-room. This home was built just before the war and is in perfect condition. Has a full basement with furnace, drive-in garage. The property is a picture in terms fruit and expensive shrubs. This is truly a bargain $13,650

McAdams, G 3420 Mr. Honor, G 3585

LOW PRICE
REVENUE PROPERTIES

HIGH POINT. [illegible] minutes to bus. A substantial building consisting of two self-contained flats, each [illegible] $60 per month. Large room, [illegible] kitchen, bathroom and [illegible] $6950

ESQUIMALT. In the best district. A fine [illegible] consisting of [illegible] self-contained suites rent at $50 and $45 [illegible] $7500

CITY. A good [illegible] home. Working man's [illegible] $4700

PANDORA AVE. Fine revenue $84, taxes $110. $3 200 cash. [illegible] $6900

We have many other buy-ins. Call Mr. Hope at [illegible] Evenings G 2094

ISLAND INVESTMENT CO. LTD
732 VIEW ST PHONE G 7147

H. A. ROBERTS LIMITED
(OPEN ALL DAY SATURDAY)

FAIRFIELD
1 Block to the Waterfront

A family home of real [illegible] quality. Living-room, large dining-room, hardwood floors throughout, [illegible] Pembroke bathroom, basement with furnace and drive-in garage. Grounds nicely landscaped down to beach. House only [illegible] old. Excellent condition. This will not last long at full price $7350

OFF ROCKLAND

Just on the market and truly a bargain, this very fine home in one of the finest districts of this city. There are [illegible] in the main living-rooms, three well-sized rooms and three-piece bathroom up. There is also a sink in one of the upstairs rooms so that this would make a perfect [illegible] suite with living-room. This home was built just before the war and is in perfect condition. Has a full basement with furnace, drive-in garage. The property is a picture in terms fruit and expensive shrubs. This is truly a bargain $13,650

McAdams, G 3420 Mr. Honor, G 3585

H. A. ROBERTS LIMITED
1212 DOUGLAS ST. (Opp. The Bay)
B 2707
MEMBER THE REAL ESTATE BOARD OF BRITISH COLUMBIA

FAIRFIELD
MODERN—STUCCO

$6950 buys new garage on 78 ft. frontage. Oak floors throughout. Living-room with attractive fireplace, 2 bedrooms and Pembroke bathroom, opening off vestibule. Kitchen with nook. IMMEDIATE POSSESSION. Please call MR. THORNELOE G 4337

JAMES BAY
Reasonable Offer Considered

$3600—$1 500 to handle. Older type. Good garden lot. One block from sea. IMMEDIATE POSSESSION. Please call MR. THORNELOE G 4337

CLOSE IN—CITY
NEW BUNGALOW—$7000
4 ROOMS—STUCCO

$1 200 TO HANDLE balance $50 monthly. FULL BASEMENT here. 6 feet [illegible] offers [illegible] easy conversion to become a suite. Living-room, [illegible] fireplace, [illegible] and separate entrance. This is a real home. Very [illegible] and close to schools and shops. Call with pen and [illegible] Terms. For appointment to view please call MR. THORNELOE G 4337 (Office B 2161)

HAWKES FOSTER, LTD.
1616 DOUGLAS STREET B 2101

OAK BAY
MODERN STUCCO HOME
H.W. HEAT

FIVE BEDROOMS, through hall, living-room with fireplace, dining-room, [illegible] kitchen. Four-piece bathroom, shower. Upstairs: 3 large bedrooms, [illegible] with hot air furnace, [illegible] garage. Price $13,200

EXCLUSIVE LISTING

$1000 CASH WILL HANDLE
4-ROOM BUNGALOW
WITH BASEMENT

Living-room, kitchen, 2 bedrooms, bathroom, good garden lot. Rental [illegible] FULL PRICE $3650

R. H. DAVIES REALTY
611 YATES ST PHONE G 8215
G 5317 G 1006 G 4315 E 8416
MEMBER REAL ESTATE BOARD

[illegible]

Cozy five-room house on 1400 Bethune Avenue, Saanich, one block from bus. Good district. Selling to settle an estate. PHONE B 2007

W. S. TULL

KING REALTY

LIVE

In this duplex and the revenue from one suite will pay its way. We are instructed to sell in a hurry and this usually means a sacrifice. Terms can be arranged on a price of $4500

RENT ON OPTION

This lovely home in Pemberley in the Rockland district can be leased for one year with an option to purchase. Furnished or unfurnished. For details on request

HAVE YOU HEARD!

That we are finding attractive homes on easy terms? Here are several:

No. 1—Four rooms with full basement and furnace. New. $2 000 down. Full price $7200

No. 2—Four rooms. New. $2 000 down. The price is $6950

No. 3—Under construction. Four rooms, modern room, basement and furnace. Very attractive. $2 300 down, balance as rent, on price of $7550

No. 4—An older home in excellent condition. Basement, furnace and garage. $1 700 down, balance arranged on attractive terms on price $5250

No. 5—Walk to town from this six-room home. Terms on price of $3950

See Mr. Roberts and Mr. Meares

OAK BAY

Six-roomed stucco home close to park and sea. Good possession. Price $9500

See Mr. Turner

VACANT

Six-roomed home. Large lot, good garden. Taxes $115. Full price $7300

See Mr. Turner

LABOR OF LOVE

An ideal development by a Hall [illegible] Five rooms, [illegible] Garage. Price $7500

KING REALTY
The Real Estate Agents to See If You Are Buying Or Selling Real Property
Member Real Estate Board
1213 GOVERNMENT ST B 2131

OAK BAY
UNSURPASSED SEA VIEW
OIL HOT-WATER HEATING

THIS IS A DELIGHTFUL 5-ROOM BUNGALOW [illegible] Oil-O-Matic hot water heating and should not last long at the price. Price $12,600

Phone Mr. Day for an Appointment

OAK BAY
SEA VIEWS

ATTRACTIVE 5 ROOM STUCCO BUNGALOW [illegible] Living-room, dining-room, cabinet kitchen, tiled floors, 4-piece bathroom, hardwood floors throughout. Hot-water heating. Basement with hot air furnace, [illegible] garage. Price $8950

HIGH QUADRA
$7000 DOWN
BALANCE $35 PER MONTH

2 YEAR-OLD, 5-ROOM, CEDAR SHAKE BUNGALOW, situated on a quiet street near Transportation and schools. Excellent [illegible] Living-room 18 x 13, [illegible] fireplace, kitchen with [illegible] Two bedrooms with large large closets. Attractive 4-piece Pembroke bathroom. Full basement with furnace. Separate garage. EARLY POSSESSION. FULL PRICE $11,000

LEACH & SPARKS
1118 BLANSHARD ST E 6166
Evenings Mr. Day G 3093

HIGH QUADRA
Quiet Location 12 Years

$5750 Ideal location for quiet living. Six rooms, oak floors throughout. Four large rooms and centre hallway. Fireplace, utility room. Separate garage. West front lawn and garden, space at rear. This is an exceptionally fine little home and in first-class condition. Early possession

SAANICH
Four Rooms—Full Basement
IMMEDIATE POSSESSION

$4500—All nicely decorated and in spotless condition. Rose and stores one block. Taxes $40. Excellent garden with SIX BEARING fruit trees

OAK BAY
MONTEREY
South of the Avenue
CHOICE RESIDENTIAL AREA

$7350—An exceptional buy in a four room stucco bungalow featuring EXTRA LARGE living-room with dining space. Through hall, two bedrooms, one 12 x 14. Kitchen wired for range. Full basement. Fine improved grounds with garden space. Double garage. Taxes $70. TWO WEEKS POSSESSION. Inspect this home for value before attempting to build. For further information on the above details please call Mr. Patrick B 2101 (Evenings E 0431)

HAWKES FOSTER, LTD.
1616 DOUGLAS STREET

BERNARD & CO.
B 5316

OAK BAY
South of the Avenue

Attractive stucco bungalow, fully modern and spotless throughout. Living-room with fireplace, dining-room, cabinet kitchen, tiled floors, [illegible] 18 and four (two Pembroke baths). Hardwood floors throughout. Full cement basement, piped furnace, drive-in garage. Price $10 700

BERNARD & CO
[illegible] Board of Victoria
630 FORT STREET PHONE B 5316
— Evenings —
Mr. Ulrich, E 3034 — Mr. Kennedy, G 6004

METCHOSIN

Four-roomed cottage. Hot and cold water, toilet, sink, chicken house. About ½ acre cleared, fenced. Bus passes. Price $3500

Mortgage $2,000—Monthly Payments
T. R. MONK

J. H. Whittome & Co., Ltd.
901 GOVERNMENT ST. B 4255

ATTRACTIVE BUYS
CITY REVENUE

REVENUE $154 per month. Four suites [illegible] Well-[illegible] A real money-maker and easy to run. FULL PRICE $8400

LAKE HILL DISTRICT

MODERN FIVE-ROOM bungalow. Oil-O-Matic heat. Very attractive grounds, rare for bedroom [illegible]. Basement. Lovely rooms and most convenient. TERMS CAN BE ARRANGED. Price $11,000

Mr. Reed, B 4677

CITY—CLOSE IN

FOUR ROOMS. Full basement, separate garage in the [illegible] Three bedrooms. Close to [illegible] and good [illegible] $5250

FAIRFIELD

SIX-ROOM house. Large airy rooms; living-room, dining-room, three bedrooms, full basement, [illegible] Good location, good grounds, convenient and comfortable. HOME. TERMS $6850

Mr. Williams G 1922

SOUTH OF
OAK BAY AVENUE

Substantial guest house. Revenue or family home of SEVEN rooms. Full basement, furnace. Duroid roof. Extra plumbing. Lovely garden. Handy. $8400

WITHIN CITY LIMITS

$3900 [illegible] $1 000 down takes this [illegible] ROOM home, [illegible] attractive features. Garage. Good [illegible] Separate Pembroke bathroom. Oil range. Within mile circle. An attractive proposition and a bargain.

STERLING WILL PAY
FOR THIS

TWO BEDROOMS. Full basement, piped [illegible] grand garden and fruit trees. [illegible] A marvellous chance to cash in. [illegible] going to [illegible] for home or [illegible] Price [illegible]

HOME WITH VIEW

A [illegible] FIVE ROOM bungalow [illegible] Separate garage. Price $9500

TURNOVER—$60,000

ROOMS OF PATISSERIE. SNACK-BAR. A [illegible] business. Very good [illegible] Revenue [illegible] Terms [illegible] $60,000 [illegible] Only [illegible] who [illegible] business [illegible] Make good [illegible] Bar payment. Full [illegible] months and business invited. Good equipment. Jacked up values. Only [illegible] YOURSELF. PRICE $11,000

M. [illegible] Rose Bay 116X

CAPITAL CITY REALTY
630 CORMORANT STREET G 1822
Member Real Estate Board of Victoria
Experienced Conveyancing Service

HIGH QUADRA — SPECIAL

TWO WARM [illegible] of well-built modern bungalow. Rooms are five large [illegible] Living-room with separate entrance h

78 HOUSES FOR SALE

MARA, BATE & CO. LTD.

Serving Victoria Since 1884

UPLANDS SLOPE

We are fortunate in having just received THIS NEW LISTING of a modern MODERNIZED N.H.A. HOMES BUNGALOW with hardwood floors throughout and two fires in covered garden, with two bath blinds and numerous inclusions. Large living room with fireplace and dream kitchen with dinette, oak and cupboards OAK FLOORS. Three good bedrooms, tile bathroom. Large bedrooms. Basement. Low taxes. Automatic hot water. Price $7350

Summer. Large garage. Carpeted living and jam cupboards. If you are interested in outstanding a home it will pay you to see this before making commitments elsewhere. PRICE OF $17,500

Includes Venetian blinds and sun blinds. Taxes only $130

(Ask for Mr. Hepburn)

OAK BAY—SOUTH OF AVE. HALF A BLOCK FROM SEA

Delightful and most attractive hot-air heated bungalow in a beautiful garden. There is an exceptional half living room with fireplace, dining room with hardwood floors, modern kitchen with ample room and nooking, and 4 piece bath. Two good bedrooms, main floor and second storey to one large bedroom, bath, etc. Full cement basement with garage. This home is quite new inside and out and is not more than 4 years old. Transportation and school only one block away. Further particulars upon enquiry. Price $12,900

(Ask for Mr. Harrington)

WATERFRONT

An artistic bungalow authentic heating having unusual view of sea and mountains. Available for a short time only at $11,550

(Ask for Mr. H. Hope or Mr. Matheson)

PEMBERTON ROAD WALKING DISTANCE TO TOWN

Ideal hot-air heated family residence with sawdust living room in a quiet cement basement. This attractive home is in good condition. Further particulars upon request. Price $9450

(Ask for Mr. Harrington)

NEAR JUBILEE HOSPITAL BRAND NEW

Very well constructed 5 room hot air heated bungalow with full basement. See it now. Exceptional features. Call for an appointment view. Price $8950

(Ask for Mr. Harrington)

OAK BAY—SOUTH

Southern exposure. Three bedrooms on one floor. Through hall, basement, drive in garage. OIL-O-MATIC heat. Price $7850

(Ask for Mr. Hope or Mr. Matheson)

NEAR OAK BAY

We have an excellent home of six rooms. Living-room, dining-room, kitchen, three bedrooms. Hardwood floors. Basement. Hot-water heating. Large double garage. Price $7450

(Ask for Mr. Hope or Mr. Matheson)

UPLANDS LOTS

CADBORO BAY ROAD—Half acre, 110 feet frontage, overlooking golf course. An outstanding buy at $1750

MIDLAND WAY—100 x 200 feet, with good view of Olympic Mountains, nicely treed on rock. Now offered at $1750

RUTLAND ROAD—Half acre adjoining park near beach. 103 feet frontage. Price $1790

[illegible]—Half acre, with a glimpse of the sea. Level, trees, near sandy beach. Price $2135

LANSDOWNE ROAD—Half acre, 120 feet frontage. Only remaining lot on high section. Price $2170

SOUTHDOWN ROAD—Half acre, secluded, adjoining park, excavated and ready to build on. Ideal location. Price $2700

HUMBER ROAD—One acre waterfront sandy beach. Beautifully treed. Completely sheltered. $5000

(Ask for Andrew Wright)

MARA, BATE & CO., LTD.
618 VIEW STREET PHONE E 7194
Member Real Estate Board of Victoria

NEWSTEAD'S SPECIAL JUST A FEW STEPS FROM ROCKLAND AVENUE

Beautiful nine-room stucco semi bungalow. Five lovely bedrooms, extra large living room, dining room and sunroom, tile kitchen. Full double plumbing, hardwood floors, full cement basement, hot air heat, drive-in garage. Lawns and gardens you would be real proud of. Please contact our office for an appointment to view this marvelous home. $13 700

WEEK-END PARADISE

Modern six-room home on beautiful Langford Lake. Fully furnished including new electric range, Frigidaire, dishes, pots and pans, etc. Also one two-room cottage. Two garages, sixty feet of Lake Beach. Boat slips at your door. Terms $7000

SAVE BUS FARES

Lovely family home of six rooms. Three large bedrooms. Full basement. Hot air pipe furnace. Garage. Walking distance. Terms reasonable. This is a real bargain $5950

JUNE IS COMING

And the bride would surely love this new four-room modern stucco bungalow with hot-water heating. Separate garage. Extra large garden lot. Beautiful view. Don't miss this one $7600

NEWSTEAD REALTY

NEWSTEAD BUILDING
734 FORT STREET — PHONE E 7194
Specialising in Trades

FAIRFIELD

Nine-year-old bungalow consisting of living-room with fine panelled wall and open fireplace, quaint dinette and compact kitchen wired for range through hall to two large bedrooms and Pembroke bathroom; upstairs is a dormer room suitable for bedroom or den; oil heat, insulation; [illegible] of the outstanding buys today at $11,900

OAK BAY

Attractive Tudor style home of 10 years located close to waterfront and with splendid view. This home contains four large rooms and 4-piece Pembroke bathroom on main floor; 3 bedrooms and four-piece Pembroke bathroom upstairs. Oil-O-Matic hot water heating. Sendix installation, range wiring, hardwood floors downstairs and many other features, including double closets in two bedrooms. This is a very lovely home at a quick sale price of $21,000

KENNETH J. DAVIS

Real Estate and Insurance Agent
CAMPBELL BLDG. — 1609 DOUGLAS ST
Office B 5021 Res. B 3317

---

78 HOUSES FOR SALE

BOORMAN'S

OAK BAY CLOSE TO BEACH

IMMEDIATE POSSESSION

This white stucco bungalow commands an ideal view of the sea, and is within walking distance of the beach. Inter-communication, H.A. furnace, automatic garage. Taxes $90. Clear title. $6000

Ask for Reg Casston, evenings K 8464

OAK BAY ONLY $7350

[illegible] IMMEDIATE POSSESSION

Please call Vivian M. Leary [illegible]

HIGH QUADRA SIX-ROOM BUNGALOW

A most attractive home [illegible] THREE BED ROOMS, large sunroom, [illegible] OCCUPANCY [illegible] $12,600

For appointment to view please call Vivian McLeary [illegible]

HIGH QUADRA THE HOUSE THAT RADIATES

CHARM and INDIVIDUALITY with a view and about SIX ROOMS, THREE BEDROOMS, large living room, [illegible] RECENTLY REDUCED TO $12,750

Please Call Ken Lane or Jack Chesman (Evenings B 4831)

HIGH QUADRA N.H.A. BUILT

[illegible] $9500

Ask for Edgar Morgan [illegible]

HIGH QUADRA

[illegible] $7350

FAIRFIELD—GONZALES

[illegible] $9500

CEDAR HILL SPECIAL 5 ROOMS

[illegible] $7700

WATERFRONT SPECIALS

[illegible] $1850

[illegible] $4000

MAPLE BAY [illegible] $1650

SEAFRONT HOME

[illegible] $20,500

LIST WITH US FOR ACTION

Pemberton, Holmes, Ltd
1002 GOVERNMENT ST

OAK BAY CLOSE TO SEAFRONT

[illegible] Cash offers considered $11,000

FAIRFIELD

A Room Bungalow Home with basement and furnace. Fruit and garden. Hot-water heating and [illegible] Price $7000

FAIRFIELD

4 room bungalow without basement but has circulating gas heater. Furnace and [illegible] Clean and neat. $5250

Please Ask for Mr. Ramsay

FAIRFIELD

Brand new 5 room stucco bungalow with Oil-O-Matic furnace. Hardwood floors, cove ceilings. Good value $8750

WHAT OFFERS?

A snap for the first person with a reasonable offer on this 4 room bungalow on two thirds of an acre in Colwood.

Please Ask for Mr. Colin Smith

MEHAREY & CO., LTD

423 VIEW STREET E 118

CITY-OAK BAY AREA

Cozy little four-room bungalow south of Oak Bay Avenue, rented for very good return. $1,750 cash will handle, balance at $35 per month. Full price $4950

Mr. Todd: Evenings B 1540

HIGH QUADRA

Seven-room bungalow consisting of living-room, dining-room, den with fireplace, large cabinet kitchen, utility room, 2 separate bedrooms and 3 piece bathroom. Full basement with H.A. furnace. Large lot with separate garage. ONLY $2,200 cash and balance as rent $6200

LAKE HILL

See this lovely brand new six room stucco bungalow situated on large corner lot. Excellent floor plan with large rooms and plenty of built-ins. Living room with fireplace, dining room, large cabinet kitchen and three rooms with tubs in bedrooms and 4 pc. Pembroke bathroom. Full high basement and drive in garage. This is really an exceptionally well built home and only $11,900

Please Ask for Mr. Vint
Evenings, E 8014

DeMAWDSLEY & TODER REALTY

217 CENTRAL BUILDING G 8041

L. M. ROSEVEAR & CO. LTD.

FOR SALE

Immediate possession. An exceptionally fine modern bungalow in the popular Gorge District comprising five rooms and bathroom, basement, furnace, automatic heat, laundry tube, fireplace, oak floors, entrance hall, numerous special built-in features and features, etc. Pembroke bath and shower. Blinds, linoleum, Venetian blinds. Nice garden, lawn, fruit and ornamental trees, etc. On a good location and a good buy

ONLY $9950

TERMS—One-half cash; balance arranged. "INSPECTION BY APPOINTMENT"

L. M. ROSEVEAR & CO. LTD.
110 ROYAL TRUST BLDG., 612 VIEW ST
Telephone G 6041

---

78 HOUSES FOR SALE

PEMBERTON, HOLMES

Real Values Since 1887

FOR THE RETIRED COUPLE 4-ROOM BUNGALOW 2 LOTS

This attractive [illegible] with MARKETT roof [illegible] $5950

[illegible] DRIVING AT [illegible]

Evenings Mr. Green, B 8412

OAK BAY

[illegible] MODERN NEW BUNGALOW of 5 [illegible] $12,500

Evenings, Mr. Green, B 8412

OAK BAY

CLOSE IN, Oak Bay Avenue. FOUR good sized rooms and bathroom, upper floor [illegible] at present and balance [illegible] OCCUPANCY [illegible] $5500

For appointment to view please call Vivian McLeary [illegible]

SAANICH

CLOSE IN on one floor. Large living-room [illegible] Separate garage. Now occupied. QUICK possession. A REAL BUY $5250

Evenings Mr. Leaver E 6144

JAMES BAY ONE BLOCK from the WATER

FIVE-ROOM BUNGALOW. Older-type but [illegible] $4850

Evenings Mr. Pearce E 9470

FAIRFIELD CLOSE IN

[illegible] $3950

VICTORIA WEST 408 EDWARD STREET

[illegible] $3500

414 EDWARD STREET

[illegible] $4600

LAKE HILL 1165 PALMER ROAD

[illegible] $4200

[illegible]

ALTON & FLEMING

1108 BLANSHARD STREET PH G 5112

BUNGALOW—6 ROOMS $9999

[illegible]

LAKE HILL $5500

Two large lots and a four-room bungalow with hardwood floors, [illegible] separate garage. Terms half cash and the balance as rent

OAK BAY $8500

New stucco of four rooms with full cement basement, furnace, garage and fireplace in the living room. Electric light in basement and on the sun porch. Fruit trees and garden. Only a few steps from the sea. Double lot [illegible]

ESQUIMALT $7700

This charming bungalow of 4 rooms nestling in the golf course from a [illegible] Full cement basement with furnace. Well designed and in excellent condition. Taxes $79. $2,300 with handle

FAIRFIELD. 4 room bungalow with everything to make an appealing home. $2,650 cash $6650

$1,100 cash and $35 per month buys a 3 room cottage with basement and furnace near bus, [illegible] and stores. Close in Saanich $3700

A nice stucco bungalow for the family. Two bedrooms plus two smaller bedrooms up with sink. Living room with fireplace. [illegible] with active utility room and bathroom. Bathroom down. Only two easy steps in front. Lot 45 x 240, well drained and good soil. Close to school and bus. Taxes $54 $6500

Oaklands near school and bus. A modest cottage bungalow of four rooms and basement. Situated on two lots. Many improvements. Can be handled with $2,500 cash, balance $40 monthly. Full price $4950

On the Above Ask for Mr. Russell

VALLANCE & SAWYER LTD
G 8312 710 Broughton G 3031

ARTHUR E. HAYNES, LIMITED

LOOK THESE OVER THREE EXCLUSIVE LISTINGS

$1,000 CASH

Five rooms on one floor. Nice condition. Dutch roof and finished outside with Barrett asbestos shingles in shake effect. Solid concrete foundation. No basement. Close-in location near Quadra Street. Balance monthly payments [illegible] than [illegible] $4300

$1,000 CASH

Four rooms, bathroom and basement. Right in the Topaz Subdivision and surrounded by new homes. Needs minor renovation. Balance $30 monthly. Good neighborhood. At the full price of $3600

Here is a snap if you have the cash. Winding up an estate. Location Craigflower Road, on the bus line. One full acre of land. Chicken houses. Many fruit trees. [illegible] Bungalow. If you have all cash, the price is $4,500. Part cash, price $4500

Please Ask for W. Jones
Evenings, E 6363

720 FORT STREET PHONE E 3022

---

78 HOUSES FOR SALE

A. A. GREEN REALTY CO.

904-906 GORDON STREET
Side of Lonsdale Lanes Phone E 8113

OAK BAY SPECIAL

[illegible] $4950

Please Call Mr. Burton Jr.

SAANICH — CLOSE IN

[illegible] $8200

Please Contact A. M. Muir Eves G 8244

4-ROOM STUCCO $6300

[illegible] $6300

Ask for Mr. Downey

NORTH QUADRA AREA

[illegible] bungalow fireplace, hardwood floors, basement furnace and garage. Good value $5250

CRAIGDARROCH SUBDIVISION

[illegible] $10 990

Please Ask for Mr. Alsop
Evenings G 3419

OAK BAY. EXCLUSIVE

[illegible] $15 000

Please Call Mr. [illegible]

P. R. BROWN & SONS LTD

Established 1890
Members Victoria Board of Trade
1112 BROAD STREET G 7121

ESQUIMALT DISTRICT

[illegible] Separate [illegible] $5500 PRICE $5250

CENTRAL PARK DISTRICT

[illegible] Immediate possession PRICE $6950

GORGE DISTRICT

New stucco bungalow of four rooms and [illegible] garage and wonderful large [illegible] front trees PRICE $6700

ESQUIMALT DISTRICT

New stucco bungalow of seven rooms, four bedrooms, Pembroke bathroom, washing machine, wall to wall carpet throughout, [illegible] garage in basement. PRICE $10,500

METCHOSIN WATERFRONT

Log house fully furnished. Large living-room with open fireplace and sea view. Electric light. Well. Chicken house and [illegible] garage. Three and a half acres of [illegible] with 200 feet waterfrontage. PRICE $8500

H. G. Dolby & Co. Ltd
634 VIEW STREET PHONE E 6241
Opp. T. Eaton - Hill Entrance
Evenings
E. G. Morley G 8218 - W. Dolby, Cel 36184

REVENUE

7 rooms at 1125 May Street in Fairfield. Full basement with furnace. Well designed and in excellent condition. Taxes $79. $2,300 with handle

FAIRFIELD. 4 room bungalow with everything to make an appealing home. $2,650 cash $6650

$1,100 cash and $35 per month buys a 3 room cottage with basement and furnace near bus, [illegible] and stores. $3700

A nice stucco bungalow for the family. Two bedrooms plus two smaller bedrooms up with sink. Living room with fireplace. [illegible] with active utility room and bathroom. Bathroom down. Only two easy steps in front. Lot 45 x 240, well drained and good soil. Close to school and bus. Taxes $54 $6500

Oaklands near school and bus. A modest cottage bungalow of four rooms and basement. Situated on two lots. Many improvements. Can be handled with $2,500 cash, balance $40 monthly. Full price $4950

On the Above Ask for Mr. Russell

VALLANCE & SAWYER LTD
G 8312 710 Broughton G 3031

SURPRISING VALUE

Brand new four roomed stucco bungalow, basement. Pleasant location, walking distance. Price $6900

PEMBERTON WOODS

Attractive older type bungalow. Entrance hall, living room with grande fireplace, modern kitchen, bedroom, three-piece bathroom. All light floors. Cement basement. New piped furnace. Amongst the oaks. Price only $5950

HOME AND INCOME

Good five room stucco semi bungalow with garage in basement and furnace for rent. Attractive four roomed stucco bungalow, fully modern. Rent frozen at $30. And a three roomed cottage rented at $25. Sub-urban location. Lovely setting. Bargain at $12,600

PAGE'S PICTORIAL REALTY
840 FORT STREET PHONE E 8166

We have listings of grocery stores, garage business, apartment blocks and rooming houses which can be purchased on reasonable prices. We would be pleased to show you any of these properties at your convenience. Apply

HEISTERMAN & CO.
1113 BLANSHARD STREET E 6021

---

78 HOUSES FOR SALE

GEORGE RANDALL

HOME WITH INCOME

Just listed in James Bay district. Income there are 3 housekeeping rooms, of $30 per month. Opportunity [illegible] $3700

FERNWOOD DISTRICT

Priced to the lower brackets with a [illegible] $4750

HIGH QUADRA

Why deny owning a home when you may be comfortable set up in a nice bungalow with larger rooms, large grounds, and [illegible] Terms. Price $22,000

Please Ask for Mr. Speed
Evenings, E [illegible]

OAK BAY

[illegible] $5250

HOLLYWOOD

Owners [illegible] $16,000

Please Ask for Mr. [illegible]

IMAGINE—OAK BAY $6300

[illegible] $6300

SOMETHING EXCEPTIONAL

[illegible] $11 000

GEORGE RANDALL

PHONE G 8109 108 TWO-TEAS AT

"PICTURESQUE HOME" WATERFRONT UNIQUE LOCATION, PORTAGE INLET

[illegible] $8900

"LAKEFRONT BUNGALOW" COMPLETELY FURNISHED 8 MILES OUT—$7500

[illegible]

SWINERTON & CO., LTD.

820 BROUGHTON ST E 2181
Est. 1889

THE CANADA HOME AND PROPERTY DISPLAY SALES

828 FORT ST G 7811

"Something New in a Selling Service"

PRESENTS ITS OPENING SPECIALS

RICHMOND ROAD NORTH

A home beautifully situated on approx. a acre of lovely landscaped and orchard grounds with sweeping views. Modern cedar siding [illegible] water heating, [illegible] garage, [illegible] fireplace, garden and [illegible] room in basement. A real [illegible] for $13,900

FINLAYSON

A modern large cedar siding home of five large rooms. Thoroughly insulated [illegible] floors. Big high basement, [illegible] heating. Two lots. Price $12,000

VIEW ROYAL

A modern stucco of five fine rooms, neat floors, insulated, plaster. Basement, furnace. Large lot. Price $6500

BUYER DEALS DIRECTLY WITH OWNER NO COMMISSIONS

BROWN BROS. LIMITED

Estd. 1918
1125 BLANSHARD ST PHONE E 1183-4
Member Real Estate Board of Victoria

ALTON & FLEMING

1008 BLANSHARD STREET PH G 112

LAKE HILL $5500

[illegible] $7350

OAK BAY $8500

New stucco of four rooms with full cement basement, furnace, garage and fireplace in the living room. Electric light in basement and on the sun porch. Fruit trees and garden. Only a few steps from the sea. Double lot [illegible] $8500

ESQUIMALT $7700

This charming bungalow of 4 rooms nestling in the golf course from a [illegible] Full cement basement with furnace. Well designed and in excellent condition. Taxes $79. $2,300 with handle $8500

CITY $7850

North of Hillside. A seven-roomed semi bungalow that is really nice. Five rooms and bath down and a sun parlor and sleeping porch upstairs. Full cement basement and furnace. The lovely lawns are in keeping with the rest of this home. $8500

SANDWICH AND COFFEE SHOP $4400

In the city and ideal for a man and wife. This shop is clean and has a good steady trade. No night or Sunday work

---

BROWN BROS.

UPLANDS
FOUR BEDROOMS
HOT-WATER OIL-O-MATIC

[illegible] $10 000

LAKE HILL SPECIAL

[illegible] $23 000

UPLANDS — SEA VIEW

[illegible] $7350

NEAR HOLLYWOOD CRESCENT

[illegible] $6650

EXCLUSIVE

[illegible] $16,000

WAITING FOR PRICES TO DROP?

N.H.A. SIX ROOMS, FULL OIL-O-MATIC HEATING

[illegible] $9450

REDUCED FOR QUICK SALE

[illegible] $7700

CITY

[illegible] $7350

$6300 FAIRFILD $6300

[illegible] $8900

LANGFORD WAY

[illegible] $5250

OPEN FOR INSPECTION 1483 EDGEWARE ROAD CITY

COMFORTABLE FAMILY HOME

Located on a fairly [illegible] $6000

BROWN BROS. LIMITED

Estd. 1918
1125 BLANSHARD ST PHONE E 1183-4
Member Real Estate Board of Victoria

ALTON & FLEMING

1008 BLANSHARD STREET PH G 112

LAKE HILL $5500

[illegible] $9500

OAK BAY $8500

New stucco of four rooms with full cement basement, furnace, garage and fireplace in the living room. Electric light in basement and on the sun porch. Fruit trees and garden. Only a few steps from the sea. Double lot [illegible] $8500

ESQUIMALT $7700

This charming bungalow of 4 rooms nestling in the golf course from a [illegible] Full cement basement with furnace. Well designed and in excellent condition. Taxes $79. $2,300 with handle $8500

CITY $7850

North of Hillside. A seven-roomed semi bungalow that is really nice. Five rooms and bath down and a sun parlor and sleeping porch upstairs. Full cement basement and furnace. The lovely lawns are in keeping with the rest of this home. $8500

SANDWICH AND COFFEE SHOP $4400

In the city and ideal for a man and wife. This shop is clean and has a good steady trade. No night or Sunday work

---

WOODED LOT—SECLUDED BUS AND SHOPPING 1 BLK

$6750 On Wilkinson Road near 4 room bungalow less than year old. Partly cleared and similar spruce and other unspoiled scenery. Large living room with attractive fireplace. Model kitchen. TWO bedrooms, utility room. Although country atmosphere, all conveniences only one block. If you don't like being crowded out by neighbors, here is a most charming home for you.

Please Call Mr. Patrick—B 2101

HAWKES FOSTER, LTD

(Evenings B 2041)
1015 DOUGLAS STREET

FINANCIAL SURVEY LIMITED

QUADRA REVENUE

[illegible] $10 000

LAKE HILL SPECIAL

[illegible] $7350

NEAR HOLLYWOOD CRESCENT

[illegible] $6650

EXCLUSIVE

[illegible] $6300

WAITING FOR PRICES TO DROP?

$750 DOWN

[illegible] $3200

[illegible] $5250

L. M. ROSEVEAR & CO. LTD

FOR ALL [illegible] $4750

FOR SALE [illegible] $4500

FOR SALE [illegible] $5250

FOR SALE [illegible]

L. M. ROSEVEAR & CO. LTD

110 Royal Trust Building [illegible]

OAK BAY RICHMOND AVENUE

[illegible] $10,950

[illegible] $5250

$6950 [illegible]

$4950 [illegible] separate garage. Taxes $70. May we show you this property?

[illegible] PRICE $8750

THE ROYAL TRUST COMPANY

VIEW ROYAL

Immediate possession, seven minutes from the sea. Three bedrooms, [illegible] $9500

THE ROYAL TRUST COMPANY

1205 GOVERNMENT STREET E 6136

THE ROYAL TRUST COMPANY

OAK BAY

A stately family home, very convenient to all [illegible] $10,000

THE ROYAL TRUST COMPANY

1205 GOVERNMENT STREET E 6136
Member Real Estate Board of Victoria

78 HOUSES FOR SALE

KER & STEPHENSON LTD

TODAY'S HOME SPECIAL BUYS

OAK BAY

This is a real buy. A fine stucco home situated in Oak Bay, south of the Avenue. Large living-room and dining-room combination, a very fine kitchen, two bedrooms, a bathroom and a through hall make up the main floor layout. Also this home has a full cement basement. Full price $7500

REDUCED HOME

Ideally located with beautiful view. Up in this stucco bungalow. Has living-room, two fine bedrooms, a 4-piece Pembroke bathroom with tile floor, kitchen with nook and [illegible]. Hardwood floors in the living room and Venetian blinds. Full cement basement with laundry. QUICK POSSESSION. Reduced for quick sale to $8950

SPECIAL VALUE

This is a lovely stucco home with Dutch roof. Has through hall, large living room, separate dining room, kitchen with nook, two bedrooms and four-piece Pembroke bathroom. Enclosed sunroom is also finished and the unfinished bedroom upstairs. Full cement basement, garage. This home is in beautiful condition inside and out. Attractive garden. Price $10,000

THREE BEDROOMS

Here is a real home. A top class home based south of the Avenue. Has through hall, living-room, dining-room, kitchen, three bedrooms and bathroom. The floors are hardwood throughout except in the kitchen, which has a modern range. Venetian blinds throughout. Basement is full cement. Immediate possession. It is a rare opportunity to get a home like this. Price $10,700

ROCKLAND AVENUE DISTRICT

Here is an extremely attractive stucco home, one of the finest homes in this district. Has through hall, living-room, dining-room, kitchen, three bedrooms and bathroom. The floors are hardwood throughout except in the kitchen, which has a modern range. Venetian blinds throughout. Basement is full cement. Immediate possession. Price for this home has been reduced to $13,650

KER & STEPHENSON LTD

Member Real Estate Board of Victoria

900 GOVERNMENT STREET G 6121

Night Phones—E 6036 B 3073 G 3616

L. M. Rosevear & Co. Ltd.

GOOD HOME BUYS

An extra-well-built new modern stucco bungalow, close and up to date in every way. Has concrete basement, garage, [illegible] furnace, automatic hot-water tank, Fireplace tiled and mantel to ceiling. Hardwood floors throughout. Kitchen cupboards, electric range, electric refrigerator, etc. In spotless condition inside and a nice garden setting with most fruit berries, vegetables, lawn, flowers, etc. Only $7950

Terms: One-Half Cash, Balance Monthly.

ESQUIMALT

In the Craigflower-Gorge district. A nearly new modern five-room bungalow complete and up to date with furnace, automatic tub, fireplace, oak floors, entrance hall, tile sink, cupboards, linoleum, electrical fixtures, etc., in spotless condition inside and a nice garden setting with most fruit berries, vegetables, lawn, flowers, etc. Only $7750

Terms: One-Half Cash, Balance Monthly.

VICTORIA

Two homes for the price of one. Live in one and enjoy income from the other. Immediate possession of the five-room home with basement, furnace, fireplace, garage, and nice garden all planted. A good buy for a home or an investment. Price $4750

Terms: One Half Cash, Balance Monthly Or Discount for All Cash

L. M. Rosevear & Co. Ltd.

110 ROYAL TRUST BLDG 612 VIEW ST.

Telephone G 6041

JOHNSTON & CO., LTD.

Established 1903

COMPLETE INSURANCE SERVICE

OUT OF ORDINARY RUN

FAIRFIELD—Five-room bungalow with full basement, hot-air furnace, separate garage. This lovely little home has these special features: very low taxes, lane at rear, very nice garden, can have three bedrooms, beautiful shape. Asking price $6500

JAMES BAY — MODERNISTIC four-room bungalow, insulated, on lovely corner. NO STEPS. Close to transportation. CLOSE IN. Four-piece Pembroke bath. Matching attached garage. Large living-room. Gas range. New kitchen range and heater. $5250

CLOSE IN—Nine-room furnished house on large lot. Newly decorated. $1,000 cash will handle. Full price $4300

Reduced $500. Immediate possession. 1½ mile circle. Five-room, new bungalow with basement, new furnace, nice garden, only $1 750 cash to handle, balance $35 per month. Now only $4750

(Member Real Estate Board of Victoria)

1314 BROAD STREET

Day Phones: E 3242 - E 3241

Night Phones

Mr. Arthur, E 6368. Mr. Dickie, E 3640

$5800—FOUL BAY ROAD—Four-room frame bungalow, living-room with fireplace, 2 bedrooms, full basement, furnace

$5250—HAPPY VALLEY—Six room frame house, large chicken house, dairy and cow barns, 20 fruit trees, five acres of land, all cleared.

$6900—CITY—Five four-room stucco bungalow, two bedrooms, living room with fireplace, modern kitchen, full high basement

$8000—HIGH QUADRA—Modern six-room stucco bungalow, three bedrooms, full basement with extra room

E. E. HEATH

630 YATES

INSURANCE — REAL ESTATE — NOTARY PUBLIC

Night Phone: B 3644 or G 3262

FAIRFIELD DISTRICT

REASONABLY PRICED — 3 BEDROOMS

NEW RANCH-TYPE BUNGALOW

SNAKE ROOF, OIL HEAT.

CALL RALPH, G 2349

78 HOUSES FOR SALE

RIDINGS REALTY

1208, 1210 BROAD ST. — B 6731 or B 3038

OPEN FOR INSPECTION

935 Stafford St.

(EXCLUSIVE LISTING)

This 9-year old stucco bungalow, located in High Quadra area, must be sold this week. That is the reason we are showing this desirable property from 1 p.m. to 6 p.m. Wednesday, Thursday, Friday and Saturday. House consists of entrance through hall with French doors to lovely living-room 15 x 11, tile fireplace, archway to quiet sun-porting-room, sunny cabinet kitchen, tile sink, also gas range in. Two fine bedrooms and 4-piece Pembroke bath. Hardwood floors throughout living-room, dining-room, kitchen, hall and master bedroom all have Venetians. Nice basement laundry tubs, furnace. Nice garden. Immediate possession. Price $7850

APARTMENT HOUSE

Situated near the Parliament Buildings with a nice revenue, and a good home. Five fully furnished suites, with four rented at $125 per month. Owner-suite comprises three rooms with Pembroke bathroom. Everything in this building is in A1 condition. Price $10,500

VIEW ROYAL

A NEAT 4-ROOM BUNGALOW, IF YOU want someone with sentiment this is it. Attached garage. Low taxes. Ideal for retired couple. Phone owner, Colquitz 1068R

CRAIGS BETTER BUYS

MOUNT TOLMIE

N.H.A. BUILT

HOT-WATER HEAT

New stucco bungalow with through hall, oak floors, large L.R. with F.P. Two good-sized bedrooms, modern cabinet kitchen, Pembroke bathroom, attached garage and laundry. Nicely situated. $1,000 will handle. Price $7850

APARTMENT HOUSE

Situated near the Parliament Buildings with a nice revenue, and a good home. Five fully furnished suites, with four rented at $125 per month. Owner-suite comprises three rooms with Pembroke bathroom. Everything in this building is in A1 condition. Price $10,500

BUNGALOW ON HALF ACRE

Sturdy bungalow of four rooms down and unfinished stairway to one up. Full basement furnace. Situated on Agnes Street, Saanich, and has lot of full-bearing fruit trees as well as small fruits. Chicken house and everything you need for retirement. Price $7350

HOWARD B. CRAIG

Member of the Real Estate Board

Corner View and Quadra Office, G 3282

Evenings, G 1318

HIGH BURNSIDE

Four room white stucco bungalow. Living-room, two bedrooms, bath, kitchen, full basement, hot-air heat, separate garage. This home is situated on a large lot, 100 x 148 ft., with good garden and fruit trees. Taxes $45. Reduced price $5250

GORGE WITH UNEXCELLED VIEW

Lovely new white stucco bungalow. Living-room, fireplace, oak floors throughout, through hall, 2 bedrooms with extra one in basement, modern bath, and kitchen, lots of cupboards, cedar-lined clothes closets, full high basement, hot-air heat, copper pipes. Lot 50 x 120, in lawn, garden and small fruits. Terms. Price $7700

One year-old grey stucco bungalow, four large rooms, living-room with fireplace, oak floors, two bedrooms, bath, kitchen, fully modern, attached garage. Price $7350

A real nice home for only

Evenings, Mr. Crawford G 3429

N. H. CAUFIELD

204 PEMBERTON BLDG V 8052

OPEN FOR INSPECTION TODAY

10 A.M. TO 4 P.M.

1852-1854 CRESCENT ROAD

Modern duplex two years old in perfect condition. Each consists of living-room with fireplace, two large bedrooms, up-to-date bathroom, well-arranged kitchen with dinette, utility room with fireplace. Also hardwood floors on first, electric range, hot water tank, wired for electric range, tube and garage. Both apartments available for immediate occupation. Sale price $19,800

For Further Information, Apply

RALPH H. WILSON

209 PEMBERTON BLDG. B 8012

MOUNT TOLMIE AREA

First time on the market. Neat four-room bungalow built by carpenter for own use. House is well finished, has full high cement basement. Ample cupboard space. Situated on lot 50 x 120. Four fruit trees and small fruits. This property is well suited for retired couple. Price $7800

ALFRED CARMICHAEL & CO. LTD.

1816 BROAD STREET G 7341

42 YEARS IN REAL ESTATE

HOMES OUR SPECIALTY

New side-by-side duplex, close in, each side having living-room with hardwood floor, large dinette, modern kitchen with 3-burner gas range. Large bedroom, bathroom utility room with hot water furnace. A good home and revenue. Price and terms at office 3844 Graham St. Listed with this office exclusively.

THE CITY BROKERAGE

1018 BLANSHARD STREET

Phone G 8023 Night G 7494

BY OWNER

OAK BAY

Fine 4-bedroom family home. Living-room, dining-room, gas laid on, wired for range and fixtures, full basement, hot-water heating, tubs, plumbing $3000

Will handle—Immediate possession.

PHONE E 7946

A GOOD BUY IN CAREY RD. DISTRICT. Nice 4-room bungalow and 3-pce. bath. Large lot, fruit trees and small fruits. Low taxes. Close to bus and store. Full price $3200

HANDYMAN'S SPECIAL

$4500—No. 861—A good buy in this six-room house, full basement and furnace, garage and chicken house; three large lots and fruit trees. $2,000 cash will handle.

$2000 CASH will handle this 4-room stucco bungalow in city with pretty room and breakfast nook. Nice lot 101. Rent of money like rent. All coved ceilings. 4-piece Pembroke bath, hardwood flooring in L. room and central hall. If you pay here to use it to live in. Will be finished in 30 days or less. Full price $5950

$6200—No. 836—New 4-room stucco bungalow. Full cement basement. Drive-in garage. Two lots. Low taxes. Two-mile circle.

REVENUE

$1950 Cash will handle this 8-room revenue home, 3-pce bathroom. Good Revenue. Full price $6750

P. W. MOORE & CO.

E 7811 630 Johnson Street B 8042

Evenings Call

Mr. Michael, B 6234 or G 6166

LAKE HILL

A HALF-ACRE OF FINEST GARDEN ground, fruit trees and small fruits. Nice bungalow, 4 rooms and bath, concrete basement and furnace, garage. Oil range and lots of dry wood included. Immediate possession. Real cash handle. $5500

(Near offer)

OFF SAANICH ROAD

High location, grand view. Bungalow, 4 rooms and bathroom. Extra-large lot with fish pool, lots of flowers and shrubs. Price (terms) $5750

FAIRFIELD — CLOSE TO BEACH

Lovely location. Modern 5-room bungalow, full basement, furnace, garage. Price (terms) $6100

OFF HIGH QUADRA

Don't take less than the best — see this modern 5-room stucco bungalow before you buy. Extra large finished room with fireplace in full basement. Drive-in garage. Price (terms) $9450

HOME LOCATORS REALTY CO

J. Wheeler — 301 Central Bldg

Gentleman, G 6814 Phone G 8214

FOUR BEDROOMS

A REAL FAMILY HOME WITH LARGE living-room with fireplace, full dining-room, compact kitchen, three bedrooms and 3-pce. bath on main floor. Concealed stairs to bedroom and storage space. Full cement basement with drive-in garage. Furnace. Price for quick sale $6500

JOHN GREENWOOD

1201 Broad Street

78 HOUSES FOR SALE

AM LEAVING THIS CITY AND AM forced to sell quickly to the highest bidder my lovely six-room home in Oak Bay south of the Avenue. The grounds are beautifully landscaped. The living-room is 23 feet long, the den has a separate fireplace, the dining-room has plate-glass windows, and the 3 bedrooms are large and beautifully decorated. The kitchen is fully modern, and a complete basement with Oil-O-Matic heat. Price $19,000. For full details, reply to Box 3084 Colonist.

AT SIDNEY—IMMEDIATE POSSESSION. Modern 5-room partly furnished bungalow. Fireplace and oil-burning kitchen range with coal-range. 50 x 100 ft. fenced. garage, garden with small fruits. Near post office, shopping centre, bus and school. Clear title. Sacrifice for quick sale, $4,500. Owner, 1080 Second Street.

VIEW ROYAL

A NEAT 4-ROOM BUNGALOW. IF YOU want someone with sentiment this is it. Attached garage. Low taxes. Ideal for retired couple. Phone owner, Colquitz 1068R

A small basement new furnace, garage. Small chicken house. Close to school and store. Belmont 20W B 1038

A FOUR-ROOMED BUNGALOW, $5,200, in Jubilee district $3,000 and assume at $30 monthly. Owners, Box 2388 Colonist.

CADBORO BAY REALTY

BUYING OR SELLING YOUR HOME OR property is a serious business that requires legal honest and detailed work. That is our business. Let us handle your property affairs. Your recommendation will be our greatest reward.

Our long term business people who desire the most beautiful home in the most beautiful setting, this bungalow cottage is available for only $9,000 cash.

Owners Leaving City—See It in Sallaway

1823 CADBORO BAY RD PHONE G 6236

BUNGALOW, FOUR ROOMS (CENTRAL). Hall, four-piece bathroom, hot-air heated, hardwood floors, [illegible] sink, Venetian blinds, garage and school room with tubs; TWO LOTS fruit trees, 2-mile circle, $6,000. Consider exchange for bungalow in country, same value or less. Box 3084 Colonist.

BUILDING WITH 600 SQ. FT. TO BE moved off property. Has shingled roof, double floors throughout. Wired for electricity. Toilet and wash basin, cook stove, couch, blinds and floor coverings. Could be moved into city limits by adding addition. $1,000 cash. Apply 3935 Shelbourne.

BY OWNER, 6 ROOMS AND LARGE utility room. Large fireplace, oak floors, tiled sink. Near Central Park. B 1820

BEAUTIFUL VIEW SOOKE HARBOR three rooms and Pembroke bathroom. $1,000. Phone 199W, Sooke.

CHOICE LOCATION

CLOSE IN YET SECLUDED — BEAUTIFUL [illegible] Phone [illegible]

WILL GET YOU a five room house in good condition. Living-room, dining-room, 2 bedrooms, [illegible] garage. Balance [illegible] per month. $3950

KENNEDY REALTY

1218 Broad Street Phone E 6112

Member Real Estate Board of Victoria

CORDOVA BAY, SEA VIEW — FOUR-room bungalow with basement, hot-air oil heat, cabinet kitchen, tile sink, two bedrooms, living-room with fireplace, garage. Property has SEVEN view lots, one block from bus and beach. Fish pools and lawns. Price $7,500 or best offer. Terms if desired. Phone owner, Colquitz 101 W.

CABIN FOR SALE, 2 ROOMS, LINED, [illegible] in cupboards, wired. Ready to move. Cash or best offer. Box 3481, Mackenzie Road, R.R. 1, Victoria.

CASH — 8-ROOM BUNGALOW, GOOD fruit and vegetable garden. Near bus, 3-3-mile circle. Box 3108 Colonist.

DO YOU WANT TO OWN A COMPLETELY furnished home in lovely View Royal, with a beautiful setting and view? Everything ready to make right home at the price is $7,900. Will take as low as $2,000 down and balance as rent. Come and see this property and be convinced. This is value plus. Call 84114 for appointment.

EAST SAANICH ROAD — 4 ACRES, ALL cleared: 1-year-old white stucco bungalow 3 rooms and modern bath. Large garage and workshop. Act quickly on this one. Price $4,300. Sidney 301. The Sidney Realty Ltd. 2044

NICE LOCATION OFF OAK BAY AVE

FIVE ROOM BUNGALOW LIVING-room with fireplace, dining-room, two bedrooms bathroom family kitchen, pantry and basement with furnace. Stairway to unfinished attic. Large garden with fruit trees. Terms. Immediate possession. Price $5800

FAIRFIELD — CLOSE IN

Two-story siding home. Entrance hall living-room, dining-room, breakfast-room den and cabinet kitchen down. Two good bedrooms up. Separate toilet and bathroom. Basement, furnace and garage. Garden and fruit trees. Terms. $7400

Clear offer or

RALPH H. WILSON

209 Pemberton Bldg.

Eve., G. J. Scott, G 3494

FOR SALE BY OWNER, IN GOOD LOCATION, modern new 3-room ranch-style bungalow on large lot. Close to school and transportation. Attached garage, full basement, furnace, living-room, dining-room, (through hall) and two bedrooms, four-piece bathroom. Large modern kitchen with nook. Possession in ten days. Full price $6,300. Terms if desired. Phone G 3408.

NEW STUCCO BUNGALOW

FAIRFIELD, NEAR PARK, SEA. DELIGHTFUL real, sale oil heat, insulated, cab kit, 4-pce. bath, oak in L.R., D.R., and hall, tile in kit, bath and utility, 2 lg. B.R.'s. All cove ceilings. FULL PRICE $6,950 or offer.

C. H. SULLIVANT, Gen. Contr.

2, 930 Yates Street B 6621

FOR SALE BY OWNER, WELL-BUILT and well-kept 4-bedroom house, with full basement, automatic heating. Living-room and dining-room have expensive broadloom carpets from wall to wall. Two bedrooms up and two down, with tiled modern kitchen. Price, $8,500. Phone G 3681 or G 1870.

FAIRFIELD — SEVEN-ROOM FAMILY home, semi-bungalow, five rooms down, two up. House well built, in good condition, nice district. Basement with furnace, [illegible] with flowers and fruits. Blinds and lines with house. Terms. Owner Box 2089, Colonist.

FOR SALE, $3,000—BAGAN BAY AREA. ½ acre, 400 feet from waterfront, seven-room 6 roads. Also 4-roomed uninsulated but livable house to be moved off. Apply owner, L. Cunliffe, Denross Terrace Sunday, or phone Sidney 308, weekdays.

FOUR-ROOM BUNGALOW, 3 GOOD-sized bedrooms, living room with open fireplace, good size kitchen, 3-piece bathroom, full cement basement with furnace, new roof. House in good condition throughout. Asking price $4,000. No agents please. Phone owner G 7879.

FOR SALE BY OWNER—WELL-BUILT nearly new brick bungalow. Separate brick garage. 2 bedrooms hardwood floors 3 lots all cultivated and fenced. Near bus and school. Low taxes. Good location. 2-mile circle. Box 1061, Colonist.

FAIRFIELD—7 ROOMS: IDEAL FOR family home or revenue. Wash tubs, toilet and extra room in basement. Close to park and water. No agents. 111 Wellington.

FOR SALE BY OWNER, NEW 5-ROOM stucco bungalow, on Austin Avenue, near transportation, hospital, R.A. tile, hdwd. drive-in garage. Price, $7,300. Half cash. Phone G 8015.

FIVE ROOMS, TWO BEDROOMS, Dinette, entrance hall, living-room with fireplace, cabinet kitchen, four-piece Pembroke bathroom; on 100-foot corner, Good Belmont 207.

FAMILY-SIZED 6-ROOM HOUSE, FULL cement basement, gas stove and water heater included, $4,950. Phone G 2234

FOUR-ROOM COTTAGE, PRICE $3,100 terms. 3041 Tillicum Road. Apply after 6 p.m.

FIVE-ROOM NEWLY DECORATED, GAS gas in basement, new furnace, good lot. Terms. $4,750. G 8076.

FOR SALE OR RENT — FIVE-ROOMED house on nine acres in Langford. Apply Box 3304, Colonist.

FOUR ACRES, NEW BUNGALOW, FIVE rooms, hot-water heat, basement and chicken house. $8,000. Colquitz 2179W.

FIVE-ROOM MODERN BUNGALOW, high location. Owner. B 6087. No agents.

GIVING AWAY, ABSOLUTELY FREE, DE Luxe gas range, new Maytag washer and 100-lb Coolerator with purchase of completely modern five-room two-bed room family new bungalow. Full basement, drive-in garage. Immediate possession. Low full price. Terms. Come and see it 780 Vincent Avenue.

78 HOUSES FOR SALE

GORGE DISTRICT — CEDAR SHAKE bungalow, furnished, hardwood floors in front room, kitchen with modern cupboards and tile floor, bathroom, also nook for extra bed, 3-piece plumbing. Part basement hot-air furnace, separate garage and utility (20 x 20), unfinished, and some building material. Lot 120-foot frontage and 50-foot border Colquitz River (side water). Landscaped; taxes low. $6,000. Phone owner, G 8377.

GORGE — FIVE-ROOM STUCCO BUNGALOW—The kitchen and Pembroke bath. Nice garden lot. $4,500. Phone B 5614, after 5 p.m.

IN HIGH QUADRA, LOVELY FIVE-roomed bungalow, hardwood floors throughout, copper plumbing, eight years old, landscaped garden. No agents. B 7814

JUST FINISHED, READY FOR OCCUPANCY, ultra-modern ranch-style bungalow, spacious living-room, large Vitrolite tile fireplace, [illegible] Pembroke bathroom, Arborite garage door, driveway. Oil heat, wired for range. Land graded. Taxes $90. 1073 Earlestone. What offers? Cash $5,000. Call E 6106 or G 6484.

MODERN FIVE-ROOM WATERFRONT home and separate fuel suite, at lovely Maple Bay. Ideal for retired couple. Price $7,500, terms. Apply owner, Norman Tyler, R.R. 1, Duncan, or phone Keating 837.

MODERN FIVE-ROOMED BUNGALOW. An excellent location, third acre, [illegible] Large and small fruits, small garden, close to 2-mile circle. Very desirable property. Phone owner, B 4097.

NEW CEDAR SIDING TWO-BEDROOM house $2,400 down includes new 9 foot de luxe Westinghouse refrigerator and new de luxe Norge gas range. Hardwood floors throughout, [illegible] Marigold district. $6,500 terms. [illegible] No agents.

HIGH GORGE

NEW MODERN FIVE ROOMS AND utility four-piece Pembroke bath, oil burning furnace, fully furnished. $8,500. Phone B 1299

NINE-ROOM HOUSE AND GARAGE. 144 revenue, modern four-room suite for owner, on Fort Street. Double plumbing, reasonable offer. Box 1184 Colonist.

NEW 5-ROOM BUNGALOW, BASEMENT, attached garage. A block from Oak Bay. Price $10,000. Builder B 2604.

NINE-ROOM HOUSE FOR SALE, $10 basement. Phone B 5363.

OAK BAY — OWNER LEAVING CITY. [illegible] basement. Fully insulated, copper piping, electric water-heater, H.A. furnace, wired for range. The [illegible] Phone [illegible]

OAK BAY AVENUE HOME. [illegible] basement, fully insulated, copper piping, electric water-heater, H.A. furnace, wired for range. The [illegible] Phone [illegible]

WE ARE NOT REAL ESTATE AGENTS

THE CANADA HOME & PROPERTY DISPLAY SALES

"Something New—A Selling Service"

636 FORT ST G 7018

80 PROPERTY FOR SALE

A NICE BUILDING LOT NOT TOO FAR from city. 77 frontage, 93' deep, in Gordon Head district. Very reasonable. Phone K 4816, Albion 303X.

APPROXIMATELY ONE ACRE OF GOOD soil, ready for garden. 1½ miles from city centre. Cash. Rent. Box 1378, Colonist.

A CHEAPIE AND LOTS MAIN ROAD Colwood and Luxton. Bet. 34B or 67.

BEAUTIFUL SPROAT LAKE PROPERTY with cottage. Good location for Summer home or resort business. Write Box 38, Port Alberni, B.C.

BEACH LOTS FROM 1 TO 3 ACRES, IN pleasant district; suited for retirement. M. Stirling, Fanny Bay, V.I.

CLEARED LEVEL LOT, HALF CULTIvated. 120 x 63½, one view and lane. Facing south. Lyall between Burdett and Fairfield. Best offer. Box 918, Colonist.

CHOICE BUILDING SITE, ONE ACRE. High location. Cedar Hill Road, near Mount Douglas Crossroad. Phone Colquitz 980.

EARL GREY, NEAR BUS, LEVEL LOT, 50 x 110. Owner, G 8019

FOR SALE — APPROXIMATELY 31 acres good farm land with plenty of spring water. Ideal building site, near school off East Saanich Road on Martindale Road. Apply Mrs. E. M. Polson, Welch Road, Phone Keating 2038.

FOR SALE—½ ACRE GOOD SOIL, WITH partly-completed 8-roomed modern building, one year old, suitable for stores and living-quarters. Also one four-roomed house, modern. S. R. Crain, Keating 37K.

SWAPPING NEW, MODERN STUCCO BUNgalow, contains five rooms and drive-in garage. Will swap for older bungalow and car, plus difference in cash. What have you to offer? B 7656.

SEMI-BUNGALOW, SIX ROOMS FULL basement, H.W. furnace, 3 fireplaces, garage, large garden lot. Full price, $6,000. 776 Meadows. Phone Colquitz 1890.

CADBORO BAY REALTY

3937 Cadboro Bay Road

G 6276

THREE-ROOM HOUSE, STUCCO, DUTCH-style bungalow. Beautiful grounds included. Economically heated. Suitable for retired couple. Cross [illegible] $7850

TWO ACRES, ALL CLEARED GOOD soil; four-room house, three-piece bathroom, storeroom, chicken house to accommodate 700 birds, brooders, floors, egg house, new barn, storage shed. Five-mile circle, close to school. Phone Colquitz 84 M.

THREE-YEAR-OLD STUCCO HOME, large living, dining, 3 bedrooms, electric kitchen, automatic oil furnace, full basement, suitable for duplex conversion, close to city centre. $11,500. Possession May 1st. Owner B 3267. No agents.

TWO OR THREE-BEDROOM HOUSE, ON large lot, with garden and fruit trees. Two or three steps from grade level. Separate garage. Good location. Will sell all cash for good value. Box 2934, Colonist.

VIEW ROYAL — MODERN 6-ROOMED home, 8 years old. Large, sunny kitchen, big living-room with fireplace; completely redecorated. Full cement basement. H.A. furnace. Immediate possession. $8,750 will handle. Full price $8,000. Acreage available. No agents. Phone G 8240.

VACANT 6-ROOM BUNGALOW, CLOSE in Redecorated, inside and out; 3-pce bath, kitchen range, three kitchen cabinets, good in shed, part basement. Priced to sell. Owner going to Old Country. G 8018 for appointment.

WELL-BUILT STUCCO BUNGALOW, near Esquimalt Road. Living-room, brick fireplace, hardwood floors, dining-room, two bedrooms, modern kitchen, cement basement, furnace; nice garden; 90 feet. B 1668.

WATERFRONT HOME, NEARLY FINISHED with five rooms and beautiful view, 15 miles from Victoria Beach. $6,000 cash. Box 2257, Colonist.

$6000 BUYS 4 EXCEPTIONAL ROOMS on Shelbourne. Unique and whole cupboard space right for Full basement. Modern kitchen. Separate garage. Large lot in smart shape, cherry trees, etc. Contact Mr. Greeves

ARTHUR REALTY

1304 Government Street G 3042

Four Rooms, 3-Piece Bathroom

Fireplace and Central Heat

Three Months' Fuel and Garden Planted

Separate Garage. Small Greenhouse

Hot(?) Comfort

No Agents — Phone Owner, E 3040

View by appointment only.

The Price Is RIGHT

$4450—CASH OR NEAR AMOUNT—WILL buy a brand new six-roomed very modern home in Fairfield Utility room, basement and garage. Interior of the latest design. Phone B 4113 or apply 1110 McKenzie Street. Full price $4,750.

$3000 CASH, BALANCE MONTHLY payments, purchases new five room stucco bungalow located in city. Contains drive-in garage, full high basement, Brick fireplace extra toilet, oak floors. Full price $6,800. Phone B 7454

$5500 BUYS A CLEAR TITLE SIX-room home, all on one floor, three-piece bathroom, garage, furnace, half cash, balance to suit. Terms arranged. Owner, Box 918, Colonist.

5-ROOM BUNGALOW — FULL CEMENT basement, central heating, large rooms, in good condition. Jubilee district. Apply owner, 1006 Birch St.

$5000 CASH, EASY TERMS WILL handle 3-year-old, spacious, up-to-date bungalow on 60 x 200 ft. lot in High Quadra. Phone owner, B 4466

$5700 BUYS A 10-ROOM HOUSE IN 1141 Palmer Road. Cash, $1,000 terms.

5-ROOM STUCCO BUNGALOW, HOT-water heated. Particulars G 1204

1203 CLOVELLY TERRACE. B 6160 NO AGENTS.

79 WANTED TO BUY—HOUSES

ALL CASH FOR 4 OR 5 ROOM BUNGALOW in Oak Bay. Would like all heat but not necessary. Box 1879 Colonist.

LISTINGS WANTED

"Buyers Waiting"

FOR HOMES OF ALL SIZES AND prices in all parts of Greater Victoria. If you have property for sale any place in Esquimalt, Oak Bay, Saanich or Victoria, please let us have particulars of same.

L. M. ROSEVEAR & CO., LTD.

110 Royal Trust Building

612 View Street Phone G 6041

FOR RETIRED COUPLE—COMPACT three or four-room bungalow. Prefer basement and must have garage. No agents. Box 1282, Colonist.

GOOD BUNGALOW IN GOOD DISTRICT. Cash buyer. Revenue proposition considered. Box 1690 Colonist.

HOUSE WANTED, UNDER V.L.A.; 1½ acres. Box 3037, Colonist.

I HAVE UP TO $6,500 CASH FOR A GOOD four or five room bungalow in a good district, basement and garage essential. Early possession. Box 3101 Colonist.

WILL PAY $1,500 DOWN, BALANCE AS rent, for 3-bedroom house with fireplace. Must be in good district, close to bus service and not more than 10 years old. Give full particulars first letter. Box 3015 Colonist.

WANTED FOR CASH BY JUNE 1, MODern four or five room bungalow in under 10 years old with full cement basement. Close in, [illegible] and prefer the city. No agents. Full particulars to Box 1767 Colonist.

WANTED FOUR OR FIVE-ROOM house. Must be modern. Have $1,200 cash balance monthly payments or Lease. State full price. No agents. Box 1579, Colonist.

WANTED — A 6-ROOM BUNGALOW with basement, good lot, high location, 2 mile circle. Up to $4,000. Phone W. Wrestle at B 4181, Mainerman & Co., 1101 Blanshard Street.

WANTED — A COUPLE WILLING TO pay cash up to $10,000 modern 3-room bungalow in good location. Apply Box 1878 Colonist.

LISTINGS WANTED

ALL DISTRICTS, ALL PRICE CLASSES

PACIFIC PICTORIAL REALTY

649 Fort Street B 3166

ATTENTION HOME OWNERS!

We are [illegible] business. Buyers are coming [illegible] through our [illegible] Have [illegible] $10,000 [illegible] $20,000 [illegible] $30,000 [illegible] $40,000 [illegible] $50,000 [illegible] $60,000 [illegible] $70,000 [illegible] $80,000 [illegible] $90,000 [illegible] $100,000 [illegible] $125,000 [illegible] $150,000 [illegible] $200,000 [illegible] $250,000 [illegible] $300,000 [illegible] $400,000 [illegible] $500,000 [illegible] $600,000 [illegible] $700,000 [illegible] $800,000 [illegible] $900,000 [illegible] $1,000,000 [illegible] $1,500,000 [illegible] $2,000,000 [illegible] $2,500,000 [illegible] $3,000,000 [illegible] $4,000,000 [illegible] $5,000,000 [illegible] $6,000,000 [illegible] $7,000,000 [illegible] $8,000,000 [illegible] $9,000,000 [illegible] $10,000,000 [illegible] $15,000,000 [illegible] $20,000,000 [illegible] $25,000,000 [illegible] $30,000,000 [illegible] $40,000,000 [illegible] $50,000,000 [illegible] $60,000,000 [illegible] $70,000,000 [illegible] $80,000,000 [illegible] $90,000,000 [illegible] $100,000,000 [illegible] $150,000,000 [illegible] $200,000,000 [illegible] $250,000,000 [illegible] $300,000,000 [illegible] $400,000,000 [illegible] $500,000,000 [illegible] $600,000,000 [illegible] $700,000,000 [illegible] $800,000,000 [illegible] $900,000,000 [illegible] $1,000,000,000 [illegible] $1,500,000,000 [illegible] $2,000,000,000 [illegible] $2,500,000,000 [illegible] $3,000,000,000 [illegible] $4,000,000,000 [illegible] $5,000,000,000 [illegible] $6,000,000,000 [illegible] $7,000,000,000 [illegible] $8,000,000,000 [illegible] $9,000,000,000 [illegible] $10,000,000,000 [illegible] $15,000,000,000 [illegible] $20,000,000,000 [illegible] $25,000,000,000 [illegible] $30,000,000,000 [illegible] $40,000,000,000 [illegible] $50,000,000,000 [illegible] $60,000,000,000 [illegible] $70,000,000,000 [illegible] $80,000,000,000 [illegible] $90,000,000,000 [illegible] $100,000,000,000 [illegible] $150,000,000,000 [illegible] $200,000,000,000 [illegible] $250,000,000,000 [illegible] $300,000,000,000 [illegible] $400,000,000,000 [illegible] $500,000,000,000 [illegible] $600,000,000,000 [illegible] $700,000,000,000 [illegible] $800,000,000,000 [illegible] $900,000,000,000 [illegible] $1,000,000,000,000 [illegible] $1,500,000,000,000 [illegible] $2,000,000,000,000 [illegible] $2,500,000,000,000 [illegible] $3,000,000,000,000 [illegible] $4,000,000,000,000 [illegible] $5,000,000,000,000 [illegible] $6,000,000,000,000 [illegible] $7,000,000,000,000 [illegible] $8,000,000,000,000 [illegible] $9,000,000,000,000 [illegible] $10,000,000,000,000 [illegible] $15,000,000,000,000 [illegible] $20,000,000,000,000 [illegible] $25,000,000,000,000 [illegible] $30,000,000,000,000 [illegible] $40,000,000,000,000 [illegible] $50,000,000,000,000 [illegible] $60,000,000,000,000 [illegible] $70,000,000,000,000 [illegible] $80,000,000,000,000 [illegible] $90,000,000,000,000 [illegible] $100,000,000,000,000 [illegible] $150,000,000,000,000 [illegible] $200,000,000,000,000 [illegible] $250,000,000,000,000 [illegible] $300,000,000,000,000 [illegible] $400,000,000,000,000 [illegible] $500,000,000,000,000 [illegible] $600,000,000,000,000 [illegible] $700,000,000,000,000 [illegible] $800,000,000,000,000 [illegible] $900,000,000,000,000 [illegible] $1,000,000,000,000,000 [illegible] $1,500,000,000,000,000 [illegible] $2,000,000,000,000,000 [illegible] $2,500,000,000,000,000 [illegible] $3,000,000,000,000,000 [illegible] $4,000,000,000,000,000 [illegible] $5,000,000,000,000,000 [illegible] $6,000,000,000,000,000 [illegible] $7,000,000,000,000,000 [illegible] $8,000,000,000,000,000 [illegible] $9,000,000,000,000,000 [illegible] $10,000,000,000,000,000 [illegible] $15,000,000,000,000,000 [illegible] $20,000,000,000,000,000 [illegible] $25,000,000,000,000,000 [illegible] $30,000,000,000,000,000 [illegible] $40,000,000,000,000,000 [illegible] $50,000,000,000,000,000 [illegible] $60,000,000,000,000,000 [illegible] $70,000,000,000,000,000 [illegible] $80,000,000,000,000,000 [illegible] $90,000,000,000,000,000 [illegible] $100,000,000,000,000,000 [illegible] $150,000,000,000,000,000 [illegible] $200,000,000,000,000,000 [illegible] $250,000,000,000,000,000 [illegible] $300,000,000,000,000,000 [illegible] $400,000,000,000,000,000 [illegible] $500,000,000,000,000,000 [illegible] $600,000,000,000,000,000 [illegible] $700,000,000,000,000,000 [illegible] $800,000,000,000,000,000 [illegible] $900,000,000,000,000,000 [illegible] $1,000,000,000,000,000,000 [illegible] $1,500,000,000,000,000,000 [illegible] $2,000,000,000,000,000,000 [illegible] $2,500,000,000,000,000,000 [illegible] $3,000,000,000,000,000,000 [illegible] $4,000,000,000,000,000,000 [illegible] $5,000,000,000,000,000,000 [illegible] $6,000,000,000,000,000,000 [illegible] $7,000,000,000,000,000,000 [illegible] $8,000,000,000,000,000,000 [illegible] $9,000,000,000,000,000,000 [illegible] $10,000,000,000,000,000,000 [illegible] $15,000,000,000,000,000,000 [illegible] $20,000,000,000,000,000,000 [illegible] $25,000,000,000,000,000,000 [illegible] $30,000,000,000,000,000,000 [illegible] $40,000,000,000,000,000,000 [illegible] $50,000,000,000,000,000,000 [illegible] $60,000,000,000,000,000,000 [illegible] $70,000,000,000,000,000,000 [illegible] $80,000,000,000,000,000,000 [illegible] $90,000,000,000,000,000,000 [illegible] $100,000,000,000,000,000,000 [illegible] $150,000,000,000,000,000,000 [illegible] $200,000,000,000,000,000,000 [illegible] $250,000,000,000,000,000,000 [illegible] $300,000,000,000,000,000,000 [illegible] $400,000,000,000,000,000,000 [illegible] $500,000,000,000,000,000,000 [illegible] $600,000,000,000,000,000,000 [illegible] $700,000,000,000,000,000,000 [illegible] $800,000,000,000,000,000,000 [illegible] $900,000,000,000,000,000,000 [illegible] $1,000,000,000,000,000,000,000 [illegible] $1,500,000,000,000,000,000,000 [illegible] $2,000,000,000,000,000,000,000 [illegible] $2,500,000,000,000,000,000,000 [illeg

Finance–Commerce–Markets

New York Stocks

NEW YORK, April 25 (AP)—A mild last minute rally pulled the stock market out of a slump, and it closed only a shade on the downside. The extreme gains and losses among the leaders ran better than a point, but the bulk of the change was in fractions.

DOW JONES AVERAGES

Twenty railroads, 67.31, off .11.
Fifteen utilities, 35.43, off .11.
Sixty-five stocks, 62.66, off .11.
Total sales, 740,000.

(H. A. Humber, Ltd.)

	Close
Allied Chemicals	1[illegible]
American Can	82
American Tobacco	45¼
American T. & T.	145
American Woolen	24⅞
Anaconda Copper	31
Atchison T. & S.F.	61
C.P.R.	12
C. & O. Railway	32
Chrysler	76
Con. Edison	22⅝
Com. & Southern	3⅛
Eastman Kodak	188⅛
General Electric	44
General Motors	37
Goodyear Tire	37¼
Int. Harvester	41
Int. Paper	68
Johns Manville	34
Kennecott Copper	43⅞
Lorillard	16
Pac. Gas & Elec.	31⅛
Proctor & Gamble	61⅝
Radio Corp.	2[illegible]
Reading	34⅞
Reynolds Tobacco	41⅞
Standard Oil N.J.	67⅞
Swift & Co.	31⅛
Texas Co.	3[illegible]
Union Carbide	3[illegible]
United Corp.	1[illegible]
U.S. Steel	3[illegible]
Westinghouse Electric	2[illegible]
Woolworth	4[illegible]

Montreal Stocks

MONTREAL, April 25 (CP) A steady to slightly easier undertone was noted among leading industrials near the final hour on the Montreal Stock Exchange and Curb Market. Mines lost a few cents in a [illegible] group.

(James Richardson & Sons, Ltd.)

	Bid	Asked
Can. Invest. Fund		4.90
Can. Bank of Commerce	23½	24
Dominion Bank	24½	
Imperial Bank	28½	
Bank of Montreal	25	26
Bank of Nova Scotia	34½	35
Royal Bank	29½	29¾
Bank of Toronto	34	
Alum. Stks.	11¼	11½
Alum. Corp.	14¾	14⅞
Alum. Pfd.	18	18½
Alum. Stor.	45½	48
Alum. Goods Corp.	50	50½
Alum. Pfd.	23¼	23¾
Anglo Can. Tel.	24	26
Bell Telephone	40½	41½
Brazilian Traction	19½	19¾
B.A. Oil	23	23¼
B.C. Forest Prod.	2¾	2¾
B.C. Power "A"	25½	26
Burns Corp.	5	5
Burns Pfd.	85	86
Bruck Mills "A"		16
Bruck Mills "B"	4½	
Building Prod.	25½	26
Bulolo Gold	2[illegible]	
Can. Cement	20½	20¾
Can. Cement Pfd.	40	40
Can. Dredge & Dock	23	24
Can. Iron Foundries	15	15½
Can. Locomotive	11½	12
C.P.R.	12½	12¾
Can. Vickers	13	13½
Can. Wire & Cable "B"	17	18
Canada Bread	10	10½
Canada Cement	35½	36
Can. Chem. & Fertilizers	12	13
Can. Celanese	21	21½
Can. Steamships	32	34
Can. Steamships Pfd.	52	54
Can. Malting	71	73
Can. Pacific

Set Colorful Program For Services College

Marine News

Cadets of the Canadian Services College, Royal Roads, will wind up their year of academic instruction when finishing exercises are held at the college Friday afternoon.

Following the ceremony both [illegible] will [illegible] their respective [illegible]

[illegible] will be Major-General [illegible] Perkins, C.B.E., [illegible] officer commanding Western Command, Rear Admiral H. G. De Wolf, C.B.E., D.S.O., D.S.C., flag officer Pacific Coast, Commodore W. B. Creery, C.B.E., R.C.N., and Captain H. S. Rayner, D.S.C. and Bar, A.F.C., R.C.N., the commandant of the Canadian Service College, Royal Roads.

For the 23 navy and 13 air force cadets of the senior term, Friday afternoon's finishing exercises will mark completion of their academic course at Royal Roads. The successful students will complete the Summer training period with the RCN and RCAF. Then after the holiday break they will continue service with the navy or air force or return to civilian life as members of the reserve forces.

The junior term, which for the first time incorporates cadets of all three services, will observe the mid-point of their two-year training at Royal Roads. The 33 navy, 23 army and 29 air force cadets comprising the junior term will also undertake service training during the Summer term, returning to the college in September as senior cadets.

Plan Eight Alaska Trips

Ss Prince George, of Canadian National Steamships, will make eight regular ten-day voyages this Summer between Vancouver and Skagway, Alaska. Sailings will be June 17 and 28, July 8, 19 and 29, August 9, 19 and 30

This announcement was made yesterday by Allister Fraser, traffic vice-president of the C.N.R. in Montreal, now on a Pacific Coast inspection tour. He foresees an exceptionally busy season for the C.N.S. ships Prince George and Prince Rupert.

Prince George, built at Yarrows Ltd., entered the Alaska service last August. She accommodates 260 [illegible] and [illegible] reservations indicate all sailings of this Summer will be heavily booked.

Ports of call on the Vancouver to Skagway trip include Ocean Falls, Prince Rupert, Ketchikan, Wrangell and Juneau.

DIVERSE BOOKINGS

Mr. Fraser reports that bookings for the Alaska sailings have been received from all parts of Canada and the United States . . . even from New Zealand and Hawaii.

The Prince George has also been chartered for two special cruises both already fully booked. They will be held prior to the ship's entrance into the regular cruise schedule.

On May 21 the ship will leave Vancouver for Skagway on a ten-day cruise arranged for The Portland (Ore.) Oregonian, a daily newspaper of Portland, Ore. Southbound on May [illegible] the ship will call here for a day-long sightseeing tour by the Portlanders.

SECOND CHARTER

The second charter trip, to be held between June 8 and 17, has been arranged for the Los Angeles Chamber of Commerce which made a similar goodwill trip to Alaska in the Prince George immediately following her completion at Yarrows Ltd. last June.

The Canadian National vice-president also [illegible] the Prince Rupert which [illegible] passengers [illegible] regular coastal service between Vancouver, Westview, Ocean Falls, Prince Rupert and Ketchikan, Alaska, during the Summer [illegible] of the space in June, July and August is reserved for regular [illegible] two special tour parties organized by travel agencies in Los Angeles. Birmingham, Alabama and Lexington will include the five-day cruise to Ketchikan on the Prince Rupert this Summer in their itineraries.

SCHOONER FREED

The 80-foot U.S. schooner Attu, which was removed from rocks at the western entrance to Active Pass in the Gulf of Georgia at 3.45 [illegible] was towed to Seattle for repairs yesterday by the tug Island Ranger of Island Tug & Barge Ltd.

The American craft, carrying a fish packer, grounded early Sunday morning. Island Ranger sent to the scene soon after a short time after the morning, awaited a high tide before attempting to remove the stranded vessel.

The R.C.A.F. crashboat Malachite which proceeded to the scene from Patricia Bay, returned to her home base when it was learned no one in the American schooner was injured.

After being freed from the rocks, the Attu was towed to Sidney where [illegible] were attended to and later she was under tow on her way to Seattle. At Sidney the Attu took on pumps to handle water coming in through holes made as a result of the grounding.

FLYING COURSES

Special refresher flying courses for the Royal Canadian Navy Reserve for flying duties in first line operational aircraft will begin at the Operational Flying Training School at H.M.C.S. Shearwater, Dartmouth, N.S., early in May, it has been announced by Naval Headquarters.

Pilots and observers of the active and retired lists of the R.C.N. (R) will be eligible for the special air training.

Two-week and four-week courses will be available. Ten days of the two-week course will be spent in Harvard aircraft, and the balance in dual-controlled Firefly trainers. The flying curriculum will include day and instrument flying, and night flying for those pilots who enroll for the month-long course. Observers will join naval Firefly squadrons for flying training.

During the courses, which will continue through the Summer until October 1, all officers will undergo ground training and lectures in various phases of operational procedure.

STARTS SERVICE

The Black Ball Ferry Lines vessel Niaqually commenced service between Sidney and Anacortes yesterday.

George Paulin, local agent for the ferry line, said it had originally been planned [illegible] Sidney ships.

The Niaqually can carry upwards of 80 automobiles and 1,000 passengers.

Schedule of the ferry service is as follows: Leave Anacortes at 8.30 a.m., arrive at Sidney at 12 [illegible] p.m. She leaves Sidney at 12.40 p.m., arriving at Anacortes at 4.40 p.m. The [illegible] Mr. Paulin [illegible] will be on [illegible] June 1 and will include Sunday. After June 1 the ferry will make two trips daily in each direction.

OFFICER ON VISIT

Commodore W. B. Creery, C.B.E., R.C.N., chief of naval personnel at Naval Headquarters in Ottawa, commenced a tour of naval departments and establishments within the Pacific Coast Naval Command yesterday.

During his stay in Victoria Commodore Creery—who formerly commanded the Canadian Service College at H.M.C.S. Royal Roads—will visit H.M.C.S. Naden, the Canadian Services College and H.M.C.S. Malahat. Afterwards and Antigonish will arrive there enroute to this port on Thursday to complete a Spring training cruise.

A visit to H.M.C.S. Malahat, Victoria's reserve division, and the reserve fleet has also been planned.

LAMP LURES

The use of electric lamp lures for trapping fish has been used in [illegible] in connection with the operation of large net lots, says the U.S. Fish and Wildlife Service.

The work is still in the experimental stages, although operations to date indicate some improvement in catches when lights are used on dark nights. No particular differences have been noted in the kinds of fish that are caught by the net on which lights are used as compared with nets not equipped with lights.

The originator of the method expects the light lures will be especially effective during runs of squid as it has been definitely determined they are attracted to light. This is indicated from present methods of light fishing for squid with hand nets.

Details of the use of lights in [illegible] are [illegible] the branch lines [illegible] 12-inch diameter [illegible] The lamps are [illegible] 100 watts and the electricity is taken off a power line to all the lamps.

FISHBOAT AGROUND

The United States fishing vessel Commerce is reported hard aground after [illegible] off Wales, north of Prince Rupert yesterday.

A U.S. Coast Guard report said six men are aboard with the U.S. [illegible] the Strait. According to Neither ship has radio facilities.

A call for assistance has been sent to the Royal Canadian Air Force, which has two rescue boats based at Prince Rupert. The nearest United States Coast Guard assistance is ten hours from the fish boat.

TIDE FREES VESSEL

The fishing vessel Celtic arrived at Ketchikan, Alaska, yesterday from Herbert Reef, 96 miles to the south, where it ran aground yesterday.

High tides freed the vessel after it had been aground several hours. Nine men were aboard. The Celtic was towed to Ketchikan by the towboat J. B. Edward.

NOTICE TO MARINERS

T. F. Morrison, Department of Transport agent here, yesterday issued the following notices to all mariners:

The sub-structure of Canoe Rock light, Moresby Pass, (List of Lights No. 2388) has been painted white.

Kuhushan Point light (List of Lights No. 2442) is reported to be burning steady. This will be attended to as soon as possible.

The flashing green light on the end of the North Arm Jetty, Fraser River, has been placed on a dolphin at the extremity of the jetty.

Announcements

Members of the Saanich Fruit Growers' Association and other interested fruit growers are invited to inspect fields treated for June bug eradication. Also demonstration of tractors and gardens implements. Meet at our warehouse on Keating Crossroad on Wednesday, April 27, at 1.15 p.m. Mr. H. Anderson will be in attendance.

Salvage Collection: The Salvation Army will pick up from your door salvage of all kinds. Used clothing, shoes, furniture, your rags, household mattresses, carpets, rugs, carton boxes, newspapers, magazines, rendered fats. When you give it to the Army it is to help others. Phone G 7912.

Your Ronson Lighter promptly repaired by specialists. Only genuine Ronson parts used. Authorized Ronson repair depot. Complete overhaul including replacement of worn parts—50c. Minor repairs 50c. Lighter Repairs Ltd., 1015 Douglas Street.

Meeting of the Langford Ratepayers' Association will be held on Wednesday, April 27, at 8 p.m. at the Community Hall. This meeting will be immediately followed by a public meeting of the trustees of the Langford Fire Protection District.

To the discriminating, rare Persian rug scatter, Kashan, 106 x 15, amethyst rose, exquisite filigree design, beautiful art border. Also large hand-carved camphorwood chest. Also old hand carved sideboard with carved sarcophagus. Call G 4793.

Island Arts and Crafts Society 38th annual exhibition at Arts Centre, Broughton Street, near Royal Theatre, April 26th to 30th, 10 a.m. to 9 p.m. Official opening by Dr. Ewing, Tuesday, April 26th, 4.30 p.m. Admission 25c.

Y.M.C.A. Drama Club presents "The Optimist," a three-act comedy, in the Church of Our Lord auditorium, Burnside and Hillside Streets, Tuesday, May 3 at 8 p.m. Admission 50c.

Senior Citizens' Campaign Council holds its next meeting on April 26, Hard of Hearing Hall, 1416 Douglas, at 8 p.m. To improve living conditions for old-age pensioners is the aim of this council.

In the Spring, after cold and sickness, have your pillows, mattresses and comforters made sanitary at the Victoria Sterilizing Co., 748 Market Street. Complete renovation if desired. B 1653.

Salvage Collection for Oak Bay, Royal Bay and Uplands. We collect rags, paper, household mattresses and all kinds of bottles. Phone F 3413.

Women's Canadian Club—Guest Day, Tuesday, April 26, 2:45 p.m. Empress ballroom. Topic: Panel discussion—Crime Comics. Speakers: Mrs. T. W. A. Gray, Mrs. A. Leeming, Miss Ethel Bruce, Mrs. Rose Napier.

Mrs. Leslie Roberts, war correspondent, journalist, author of Home From the Cold Wars, public lecture, auspices United Nations Association at Prince Robert House, Friday, May 6, at 8.15 p.m.

"The Recital" by Lorraine Hemming, Joan Speed, Betty George, Myrna Haggart (vocalists) and Ronald Mace (pianist), students of the Alma Wittick Studio, has been postponed to May 11th.

Victoria High School Spring play, "Pride and Prejudice," Friday and Saturday, April 29 and 30, 8:15 p.m., in school auditorium. Admission 50c and 25c.

Try Our Personalized Service. We make and remodel coats to fit you. All types of fur work done by experts on premises. Victoria Furs, 831 Fort St. Phone E 8132.

Devonshire Cream Teas served daily at "Toby Jug," Elk Lake.

U.C.F. Election Office now open at Woodsworth Hall, 850 Pandora Avenue. Hours, 10.30 a.m. to 1.30 p.m., and 2.30 to 5.30 p.m. For registration of voters, donations and community help.

Portia White, distinguished Canadian contralto, recital at First Baptist Church, Tuesday, May 3. Tickets $1.25 at Fletcher's Music Store.

Two Steeples Famous English Rib Socks for men. 100 per cent pure wool. Now available again at Gordon Ellis, Limited, 642 Fort Street.

Adults' and Children's colonic irrigation, massage, electricity. E 9121. Estella M. Kelsey, est. 25 years, 501 Royal Trust Bldg., 612 View.

R. J. F. Hitchman, D.S.C., R.Cp. chiropodist - foot specialist, announces the opening of his office at Suite 306, Stewart Bldg. E 7956.

Ronsons Repaired while you wait 25c to 75c including parts. 703 Fort Street, at Kilburger's the Jewelers.

Malahat Chalet open daily except Mondays for delicious fried chicken and steak dinners, breakfasts and afternoon teas.

The Old Charming Inn—Oak Bay area front. All bedrooms with private baths. Comfortable suites. Tel. G 0267.

Navy League Chapter I.O.D.E. spring tea at the home of Mrs. F. J. Boughton, 1180 Cambridge, Wednesday, April 27, 3-5 p.m.

Mother's Day Tea and sale, James Bay United Church, Wednesday, April 27.

Rummage Sale—Cameron I.O.D.E., Wednesday, April 27, 9 a.m., Hard of Hearing Hall.

Come to Inglenook Gardens, 3541 Maplewood for your flowers and plants. Surplus stock for sale.

Steam baths, short wave, hot packs, massage, colonic irrigations. 1324 Blanshard Street. Phone E 8111.

The Legal Firm of McIlree & McIntyre has moved to 406-11 Central Building, telephone now G 0501.

Estevan Barber Shop (basement) 2518. Skillful barber service a habit. Harry Firth.

North Ward School, April 27th. Spring tea and sale of work at 2.30 p.m. and whist at 8 p.m.

M. J. Ocarr, Palmer chiropractor, X-ray. 203 Central Bldg. B 2743.

Gillett's Drain Cleaner completely clears drains that even water won't pass through! To keep drains free, use 2 tablespoons once a week.
GILLETT'S DRAIN CLEANER

To Keep Your Step FULL OF PEP

It's Dodd's You May Need!

Trouble starts when your kidneys slow up. You may feel tired all the time. Backaches, headaches, can soon follow. Help keep your kidneys in good order by using Dodd's Kidney Pills, the 50 year old remedy with a reputation for quick results. Just say "Dodd's Kidney Pills, please" to your druggist. Look for the blue box with the red band, and the name Dodd's. 156

Dodd's Kidney Pills

Beatty Washers

2-inch Economy tub for a bigger wash. Faster, easier, thriftier, cleaner. Only 3 moving parts. Silent operation. Safe, quick, handy. Price $154.00

GETS CLOTHES CLEANER . . . FASTER

Murphy Electric

Electrical Contractors — Electrical Supplies

744 YATES G 1713

Light, beautify, save fuel with **GLASS BLOCKS**

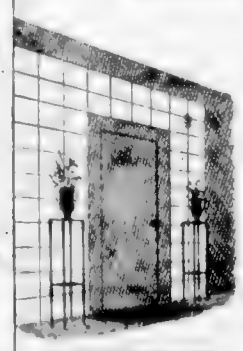

All the light you want *plus* efficient insulation! That's what you get with attractive PC Glass Blocks. In homes and offices, PC Glass Blocks effectively *insulate* rooms against cold and moisture; they let in plenty of soft daylight, yet give desired privacy. PC Glass Blocks can be installed either in outside walls or interior partitions.

Hobbs have a complete range of smart patterns in PC Glass Blocks. We can advise you on installation. Come in and see us today!

HOBBS GLASS LIMITED

977 FORT STREET — Beacon 3166

Skinny men, women gain 5, 10, 15 lbs.

Get New Pep, Vim, Vigor

What a thrill! Now, take 3 tablets daily. Gain 5 lbs. in 1 week or your money back! Thousands of men and women have gained as much as 15 lbs. in a few weeks! Now, they feel like new people. Thousands of others have put on 5 lbs. in 1 week

Vancouver Island News

From Colonist Correspondents

Island Doukhobors To Parade May 24

NANAIMO, April 25. — Michael [illegible] Joseph Podovinikoff and his wife invaded the Jubilee Celebration committee on Monday. They requested permission for the Doukhobors to participate in the big Empire Day parade here on May 24. They said action was inspired as a tribute to Queen Victoria, who gave them the right to enter Canada 50 years ago.

Men at the settlement were growing beards to go with costumes worn by the first settlers, and would form one entry. They intended to enter junior choirs of children up to 13 years, and other children's groups attractively attired.

They explained banners they wished to carry, to celebration committee officials and police. Some were approved by Alan Burdock, manager of the Jubilee celebration and Dawson Gordon, general chairman of the parade committee.

Mayor Jordan Head of Board

Mayor L. K. Jordan, Port Alberni, has been named chairman of a conciliation board in a dispute between five Alberni and Port Alberni hotels and the Hotel, Restaurant and Beverage Employees' Union, Local 897, A.F.L., the Labor Relations Board announced yesterday.

Other members of the board are Mat Betts, employers' nominee, and T. Gooderham, Victoria, union representative.

The union is asking for a 40-hour week, a wage increase of 20 cents an hour, annual vacations with pay, payment for nine statutory holidays, a sick pay plan, and seniority provisions.

Those affected are 44 employees of the Arlington Hotel, the Beaufort Hotel, King Edward Hotel, Kingsway Hotel and the Somass Hotel.

Reports Game In Good Shape

LADYSMITH, April 25.—Reports to the Ladysmith Fish and Game Association presented a more heartening picture in regard to the condition of wild life in the area.

Jack McAdam told of seeing 20 deer on the West side of Hall Mountain, behind Ladysmith, in good condition.

Though snow last Winter was exceptionally deep, cutting off the game food supply to the point of starvation, the snow melted rapidly with the beginning of Spring, and food is now plentiful.

A number of dead animals were seen by loggers returning to the woods when roads were passable, but survivors are reported to be in good shape. About 200 grouse were also seen at Hall Mountain.

Weather Forecasts

East Coast of Vancouver Island—Overcast with light intermittent rain. Winds southeasterly 15 m.p.h. Little change in temperature.

West Coast of Vancouver Island—Overcast with rain. Winds southeasterly 25 m.p.h. Little change in temperature.

Bags Big Wolf

SHAWNIGAN LAKE, April 25.—Harold Gaum shot a 90-pound timber wolf early Sunday morning on the farm formerly owned by Mrs. Ross Pitcairn, about 1½ miles from the Shawnigan-Mill Bay Road, according to Constable Robert Ross, Provincial Police. Mr. Gaum said it was the first wolf he had seen in the district for [illegible] years.

Legion Passes Joint Request

PORT ALBERNI, April 25.—A resolution from both branches of the Canadian Legion in Alberni District, asking the Department of Veterans Affairs officer be disassociated with Unemployment Insurance Commission work, will go forward to J. L. Gibson, M.P., the D.V.A., and the Department of Labor.

The decision was taken at a joint meeting of the Legion branches and their auxiliaries at Branch No. 55 Hall when Branch No. 169, Alberni, was represented, and officials of the D.V.A. and V.L.A. were present.

NEEDS MORE TIME

The resolution states that as there is a good deal [illegible] there is urgent need for the Veterans Affairs officer devote all his time to efforts for veterans.

The resolution arose from a discussion period in which it was suggested that the D.V.A. should be [illegible] [illegible] of war pensioners [illegible] veterans [illegible]

It was further suggested by the meeting that well-trained [illegible] be made available in the Department and Regional [illegible] [illegible] and [illegible] [illegible] [illegible]

DAILY, 5c

COLONIST TELEPHONES
All Departments ..... E 4111
AFTER 11:30 P.M. AND BEFORE 8:00 A.M. AND SUNDAYS
News Desk ..... E 4508
Reporters ..... E 8309
Sports ..... E 7000
Social, Island News ..... E 0263
Circulation Mailing Room ..... E 0726

The Daily Colonist.

THE OLDEST DAILY ON THE PACIFIC COAST—ESTABLISHED 1858

SUNDAY, 10c

WEATHER FORECAST

Victoria and Vicinity: Cloudy with light winds increasing to southeast 15 mph this afternoon. Little change in temperature.
High Today—56
High Yesterday—62
Sunshine Yesterday—4 hours 12 minutes.

NO. 115—NINETY-FIRST YEAR | VICTORIA, BRITISH COLUMBIA, WEDNESDAY, APRIL 27, 1949 | TWENTY-TWO PAGES

R.C.M.P. Moves To Place Curb On Doukhobors

Garson Pledges All Help Needed As Wismer Rounds on Terrorists

Thirty Royal Canadian Mounted Police officers were en route from Regina to Nelson last night to join forces with Provincial Police reserves and stamp out the outbreak of terrorism in Doukhobor communities in the Kootenay Boundary district.

Twenty [illegible] members [illegible] British Columbia Police have been rushed to the area to patrol all roads in the area and to prevent each [illegible] the disturbances.

These were late developments in the decisive series of actions taken by Attorney-General Gordon Wismer. Mr. Wismer made the announcement after conferring with Justice Minister Stuart Garson in Ottawa by [illegible]

Whatever R.C.M.P. reinforcements were needed would be made available immediately, Mr. Wismer said. He said the R.C.M.P. through Mr. Garson, was cooperating wholeheartedly.

A special investigator and a provincial fire marshal arrived yesterday to investigate the destruction by fire of the new $85,000 school at Farmers, 20 miles west of Nelson, over the week-end.

WHY NO GUARDS?

Mr. Wismer said the investigators will ask why there were no guards on the school house. It was understood guards would be posted by the school board.

Burning of the school, a packing house and two sets of farm buildings at Grand Forks after the week-end brought claims of industrial protests from residents of the area together with demands for police protection.

Local police in the district have been anticipating trouble.

Elaborate ceremonies were being planned for an anniversary celebration by orthodox Doukhobors in August.

GROUP ENRAGED

Sons of Freedom, the fanatical section of the Doukhobor community, [illegible] said to be enraged because [illegible] have not been invited to take part.

Mr. Wismer made it plain yesterday that his department, in cooperation with Federal authorities, intends to crack down on the offenders.

"This present uprising with the burning down of a new school and dynamiting is utterly unjustified," he said. "It has all the earmarks of a prelude to insurrection.

"It represents a direct challenge to law and order. We are going to meet that challenge."

STIFF WARNING

"I want to warn the Sons of Freedom and other fanatical elements in the Doukhobor communities that we intend to pursue lawbreakers with the utmost rigors of the law.

"The challenge they have laid down to the administration of justice in this province will be fully met."

Mr. Wismer recalled that there had been no trouble in the Doukhobor communities since the uprisings 18 months ago. He disclosed that a total of 60 persons were arrested and sent to the penitentiary at that time.

NOT ENOUGH JAILS

The recommendations made by Judge Harry Sullivan, following his investigation of the Doukhobor problem at that time, were not practical, said Mr. Wismer, because "we didn't have enough jails to handle them all if there was a big outbreak."

The recommendations of Judge Sullivan for forcing children to go to school and other similar measures were part of a long-term plan for dealing with the whole problem.

Peter Veregin's Tomb Again Dynamited

This is the damaged tomb of Peter (The Lordly) Veregin, leader of Canada's Doukhobor sect until he was killed by a dynamite explosion aboard a train in 1924. The mausoleum, a shrine to orthodox members of the sect, but a sinful world's trapping to the extremist Sons of Freedom faction, is high on a cliff above the Kootenay River at Brilliant, B.C. Police say 100 pounds of dynamite were used in this attempt last week to demolish the tomb.

60-Mill Levy Seen Unless Budget Cut

Council Plans Special Sessions In Effort to Pare Cost Items

A record-shattering city budget calling, provisionally, for a tax levy of 60 mills, was placed in council's hands yesterday.

The city's skyrocketing expenses called for a 14½-mill increase over the 1948 levy of 45½ mills.

Immediately after delivery of the budget, Mayor Percy E. George announced council would hold a special session each day Monday in an effort to pare expenditures and force down the mill rate.

City Comptroller-Treasurer D. A. Macdonald reminded council the deadline for passing the tax rate was May 15. He advised there were a number of items in his provisional budget which it had been necessary to include, but which could be sliced with council's approval.

Mayor George expressed the hope Mr. Macdonald would recommend to council, at the special session, new sources of revenue aimed at lowering the tax rate. He emphasized the provisional budget had not been "padded," pointing out many civic departments had already slopped expenditures.

RECORD EXPENDITURE

The city budget, as it now stands, calls for expenditures reaching the record total of $4,300,752.21, compared with the 1948 total of $3,524,587.61.

Estimated revenues, outside of land and property taxes, for 1949 now stand at $1,695,314, leaving a deficit of $2,605,438 to be raised out of land and property taxes.

From this figure the fixed tax rate of $34,008 on the Empress Hotel is deducted, leaving $2,571,430 to be raised by mill levy on a city-wide assessment of $42,823,063 (100 per cent on land and 65 per cent on improvements).

Mr. Macdonald explained a levy of 60 mills would be required on the present assessment in order for the city to pay its bills.

Uncontrollable expenditure items listed include $518,067 for debt charges; $368,702 for education, $274,465 for police department.

CONTROLLABLE ITEMS

Controllable items shown in the tentative budget include: Public works, $530,215; waterworks, $471,669; fire department, $371,263; miscellaneous, $260,023; parks, $134,730; boulevards, $77,460; hospitals, $100,000; building inspector's department, $80,363; street lighting, $83,491; library, $87,680; board of health, $46,759; social welfare, $36,150; Home for Aged Men, $26,125; municipal council, $25,297; comptroller-treasurer's department, $41,286; assessor-collector's department, $40,962; brokerage and exchange, $1,400; interest on prepaid taxes and bank loans, $23,000; legal department, $9,305; city clerk's office, $12,405; purchasing agent, $7,100; waring inspector, $10,640; and department, $8,6[illegible]; parks, $3,990; cemetery, $12,[illegible]; pound, $3,400; market, $12,843; [illegible], $1,[illegible]; civic [illegible] department, $7,7[illegible]; welfare office, $4[illegible].

Ald. John Baxter expressed the belief council could take the first through raising trade licence fees. He said the city was [illegible] what it could for trade licences.

He suggested also council might discuss the question of imposing a business tax in Victoria.

Mr. Macdonald stated he had already raised by estimate of [illegible] from trader licences $15,000 over last year's revenue from this source.

Following the meeting of council committee, some aldermen expressed doubt that final mill rate could be forced below a general levy of 55 mills. Council is prevented by statute from allowing the tax levy to go above 35 mills for general expenditures. No limit is set on either the education or debt levies.

BULLETINS

Chiang Back

SHANGHAI, April 27 (Wednesday) (AP) — The Nationalist Army newspaper—Peace Daily—says Generalissimo Chiang Kai-shek has arrived in Shanghai. The newspaper says Chiang shortly will make a statement on the civil war situation. Chiang retired as President of China last January.

Launch Attack

SHANGHAI, April 27 (Wednesday) (AP) — The Nationalist garrison commander here said today that Communist forces have launched an attack on Fuochow, 50 miles from Shanghai.

Crew Rescued

SEATTLE, April 26 (AP) — The master and seven crewmen of the grounded fishing boat Martha A. were taken unharmed today from the tiny island where their boat was wrecked.

Convicts Escape Escort

Three convicted men who left Appeal Court here yesterday after a fruitless visit, overpowered a lone Provincial Police constable guarding them, handcuffed him to a bench in a barred cell aboard a Victoria-Vancouver boat, and escaped with his revolver.

The men were en route to the Oakalla Prison Farm in suburban Burnaby.

As the boat pulled into the dock the three men jumped Constable Harry Cartmell when he began handcuffing them to take them ashore. They subdued him with a towel twisted tourniquet-fashion around his neck.

Sought by police are: Kenneth O'Keefe, 23, Leonard Sparks, 28, and John Stinson, 49.

A fourth prisoner, James Leo Van-Dorn, 20, under sentence of three years for breaking and entering, refused to take part in the break.

Constable Cartmell said the struggle occurred when he tried to handcuff the men. One of them shouted: "We're not going to the penitentiary."

They buffeted him about the ten-foot-square cell until one of them twisted the towel around his neck and another, identified as Stinson, got his gun.

After they handcuffed him, the men walked off the ship's gangplank and hailed a taxi, ordering the driver to drive to an address in the West End.

Stinson's appeal from his conviction for robbery with violence was dismissed yesterday.

He was sentenced on April 8 to two years, when he appeared in Vancouver police court on a charge of robbing Clarence Wakefield, Coast Motors, of $80.

Agreement Reached On Status of India

LONDON, April 26 (CP) — Commonwealth delegates late tonight reached final agreement on a new family understanding reconciling crown and republic within a single framework, it was learned authoritatively.

A historic announcement outlining the conference decisions will be released simultaneously in all Commonwealth capitals tomorrow, probably about midnight (4 p.m., P.D.T.).

The exact timing of the announcement will be decided at tomorrow's final plenary session of the conference called to consider whether a republican India could remain in a commonwealth whose link is allegiance to a common crown.

DRAFT FOR KING

The representatives of the eight powers are expected to present the final draft of the document to the King tomorrow at Buckingham Palace.

In a jubilant mood after four plenary meetings and six days of individual talks conference sources made it plain an agreement had been reached on the problem that brought seven Prime Ministers and L. B. Pearson, Canada's Minister of External Affairs, to the conference table at 10 Downing Street.

The question was how India, who has avowed her intention of becoming a sovereign independent republic, could retain full association in the Commonwealth linked by allegiance to the Crown.

CROWN AS SYMBOL

Pledged to secrecy on conference deliberations, delegates still were cagy about the exact nature of the agreement. But it was generally believed it will take the form of a declaration by all countries recognizing the Crown as a symbol of the Commonwealth as a whole.

This would not require India's view of allegiance. It was understood. On the other hand, countries such as Canada, Australia and New Zealand would reaffirm their existing status.

MOST CONSTRUCTIVE ACT

India's decision to stay in the Commonwealth, and the Commonwealth's willingness to accept her approaching republican status is regarded here as one of the most constructive acts of statesmanship in the history of this group of states.

It may affect the thinking of countries such as Burma believed to be flirting with the idea of renewing Commonwealth links. Burma separated herself from the Commonwealth in January, 1948.

Large Quake On Coast Seen

PASADENA, Calif., April 26 (AP) —The Pacific Coast is going to have another big earthquake, a seismologist said today, "but no man knoweth the day nor the hour thereof."

Dr. Hugo Benioff of California Institute of Technology declared the shock will come on the San Andreas fault which in 1906 laid San Francisco low.

"The strain is continuously building up," said Dr. Benioff, "and there comes a time when it has to give way."

Mayors Meet June 6 to 10

MONTREAL, April 26 (CP).—Canadian mayors will meet June 6-10 in Quebec City for the 12th annual conference of the Canadian Federation of Mayors and Municipalities, it was announced here today by the federation.

Shanghai Showing Panic As Reds Near Hangchow

SHANGHAI, April 26 (AP)—Chinese Communist columns, boasting they had overwhelmed two Government armies, wheeled west of Shanghai today toward Hangchow and a possibly decisive battle.

Shanghai, which remained calm when the Reds broke the Yangtze River line, began to show signs of panic. Business was almost at a standstill. The money market was chaotic.

NAVAL UNITS MOVED

Nervousness increased as Great Britain and the United States moved heavier naval units out of the Whangpoo. They were anchored in the Yangtze to the north to avoid possible involvement in any fighting.

The Communist radio said Red columns had captured Ihing and Changtu, about 80 miles west of Shanghai. If true, they were half way from the Yangtze to Hangchow, 85 miles southwest of Shanghai.

Hangchow may be the site of a last-ditch Government stand on the populous eastern seaboard of China.

A Shanghai Nationalist garrison communique said Red outposts had appeared near Soochow (Wuhsien), 40 miles west of Shanghai. Either column in a thrust south would cut land communications between Shanghai and South China.

A Communist broadcast heard in Shanghai said the "back" of the Government's 20th and 90th armies were broken.

No new [illegible] Nanking.

Pledges Britons Protection In Civil War

LONDON, April 26 (CP).—Prime Minister Attlee promised Parliamentary critics today Britain will take every possible step to protect British subjects caught in Chinese civil war.

The shelling of four British warships on the Yangtze River at Nanking, reported [illegible] Conservative leader Winston Churchill and many other Opposition members attacked the Labor Government. Several Labor members also were critical.

Attlee denied Communist contentions that the warships were directly participating in the civil war as [illegible].

A Foreign Office spokesman disclosed before the debate that China's Nationalist Government warned Britain two months ago it was unable to guarantee the safety of ships on the Yangtze.

Will Form German State Even if Blockade Lifted

BERLIN, April 26 (AP). — Gen. Lucius D. Clay, United States military governor, said today the Western Allies intend to see a West German republic established regardless of whether the Russians lift the Berlin blockade.

A similar stand was taken by British spokesmen in London and Lake Success, N.Y.

The Russians previously have insisted on the postponement of plans to set up the West German state as a condition for lifting the blockade.

A Tass announcement early today, however, indicated the Russians had dropped this condition after Andrei Vishinsky, succeeded V. M. Molotov as Soviet Foreign Minister.

Nevertheless, both Clay and Robert D. Murphy, head of the United States State Department's German division, took a wary attitude toward the Soviet offer to lift the blockade. This was in contrast to optimism expressed at the State Department in Washington.

Murphy saw the Russian move as an effort to swing German opinion away from the thought of forming a West German republic.

Murphy said he had heard about the Lake Success conversations between Soviet Delegate Jakob Malik and United States Delegate Philip Jessup about settling the Berlin dispute. But he said he thought they were of a "casual nature" and it would be typical of Moscow tactics to make the conversations seem more significant than they are.

"Slight Raise" In Mill Rate For Esquimalt

A "slight raise" is expected in the 1949 Esquimalt mill rate, Reeve A. J. Thomas said yesterday.

The present tax rate is 41 mills but the reeve declined to say how much the boost will be because certain debts still have to be worked out.

Reeve Thomas said the school estimates alone are up five mills over last year. This, however, doesn't mean the mill has to increase this amount, he explained.

Under the Municipal Act, the deadline for setting the mill rate is May 15.

"Antiquated" High-Lines Get Lashing by Baxter

"Is there any reason why we should allow the B.C. Electric Company to perpetuate these antiquated methods of bringing power into the city?" Alderman John Baxter demanded of City Council yesterday as it appeared poised on the point of passing without question a company application to bring a new 60,000-volt tension line into the city.

Alderman Baxter suggested that council hold up the application and attempt to secure a change in the city's Private Act which would require the company to place its high tension wires underground.

The B.C. Electric application calls for erection of a highline into the city along Fifth Street to Bay Street and along Bay to the power substation at Government Street.

"IGNORE BEAUTY, SAFETY"

Alderman Baxter said the company never took into account the beauty of the city or the safety of the citizens.

"If they can save a few hundred dollars that's all they're worried about," he added.

Ald. Edward Williams, acting chairman of the public works committee, said the application had been discussed "thoroughly" before his committee recommended it be granted. He said the city would be held liable for a "great deal of money" if it ruled against the application.

"WHY?"

"Why?" [illegible] Baxter.

"It's rather a lengthy matter," replied Ald. Williams. "To hold this up now would be serious for the company and the city."

City Solicitor A. J. Patton advised that the company had a legal right to bring an overhead transmission line into the city. He said Victoria did not have the power to force the company to lay its wires underground, but could seek a blanket change in regulations through the Union of British Columbia Municipalities.

"Does it say to the act that Victoria has to pay the extra cost of putting the wires underground?" asked Ald. Baxter.

URGES NEW ACT

"No," answered Mr. Patton. "The point is the B.C. Electric engineers would say Victoria would have to pay the extra cost."

When council endorsed the company's application, Mayor Percy George said it was understood the city would seek powers to prevent the granting of such an application in the future.

Ald. Baxter voted against endorsement. Later he argued that Mr. Patton should draw up a new Private Act giving council wider powers in such situations.

Highs and Lows Of the Weather

	Min.	Max.	Precipitation
Quebec	36	48	.06
Halifax	40	49	
Montreal	38	51	.33
Toronto	44	58	—
Fort Arthur	43	61	—
Winnipeg	25	50	—
Regina	20	57	—
Saskatoon	28	56	—
Moosejaw Hat	34	73	—
Calgary	36	60	—
Edmonton	31	56	—
Kamloops	44	62	—
Prince Rupert	38	70	—
Vancouver	44	57	—
Victoria	44	56	—
Portland	47	68	.10
Prince Albert	43	54	—
Winnipeg	43	57	—
Seattle	46	61	—
San Francisco	49	54	—
New York	47	64	—

June "Double Election" Will Entail Careful Campaigning by Coalition

British Columbians will go to the polls twice in June and the political campaigning they will face in the next few weeks is expected to be the most hectic in the province's history.

The "double-election" talk already is buzzing.

June 15 the province's Liberals and Progressive Conservatives will call on the voters to return them as the Coalition Government they have steered since 1942. It will be a stand against the C.C.F.

June 27, only 12 days later, both Coalition partners will seek individual victory in the Federal plebiscite. Their campaigns will have to be carefully executed to prevent reflections of possible internal strife in the Coalition they want to continue provincially.

ALL-OUT FIGHT

Observers here predicted a victory for the Liberals and Conservatives in the provincial contest and, then, a slam-bang Federal fight. The C.C.F. has nominated half its candidates for both fields and has expressed confidence of victory provincially and great gains federally.

The Federal election date, virtually announced as a certainty in the House of Commons by Prime Minister St. Laurent Monday night, was no surprise to Coalition leaders here. They were more or less "tipped" by the Prime Minister on his recent visit to the Coast.

But C.C.F. Leader Harold Winch greeted the double election prospect today as "the death of the Coalition." Though its own party split at its recent provincial convention on support of the Atlantic Pact, speakers said the provincial campaigners would follow national C.C.F. policy supporting it.

Prime Minister St. Laurent said support of the Atlantic Pact will be one of the five main issues on which the Government will appeal to the electorate for return to power.

Premier Byron Johnson will launch the provincial campaign Friday night, issuing the Coalition manifesto in a radio address. Conservative leader Herbert Anscomb is expected to advise his immediate followers to confine themselves solely to provincial issues while campaigning.

In Vancouver, Liberals and Conservatives were pushing campaigns into high gear. Harry G. Perry, president of the B.C. Liberal Association, said the potential strife of the two campaigns could be eliminated with "skilled talk and good will."

TODAY'S FEATURES

Comics	Page 20
Culbertson on Bridge	Page 20
Editorials	Page 4
Finance	Page 9
Local News	Pages 2, 21
Marine News	Page 7
Radio Programs	Page 13
Serial Story	Page 20
Serial	Page 6
Sport	Pages 11, 12
Theatres	Page 2
Vancouver Island News	Page 22

Wounded Troops Flee Nanking Before Red Entry

Wounded Nationalist soldiers are seen pouring out of Nanking just ahead of victorious Communist forces. Reports stated that the Government, military and police, responsible for law and order in Nanking, fled, leaving the city to undisciplined mobs. Gen. Ma Chin-yuan restored a semblance of order just before the Reds entered the city.

Canadian Press Bureau Chief Retires

R. K. Carnegie, chief of Canadian Press Ottawa Bureau, knocks out story on portable typewriter gift of Canadian Press employees across country on occasion of his retirement. Watching over his shoulder are C. R. Blackburn, assistant chief, and Gillis Purcell, general manager.

Canada's Trend Toward Trade Crisis Reason for Early Vote Asserts P.C.

OTTAWA, April 26 (CP) — John Diefenbaker (PC, Lake Centre) charged in the Commons tonight that Canada is heading into a major trade crisis and that is the reason for the Government's sudden haste in calling a general election.

[illegible] was [illegible] the Government had [illegible] if it had [illegible] in the Throne Speech read at the opening of Parliament January 26.

But it was becoming increasingly obvious that a trade crisis was developing both for manufacture and industry, and the Government was [illegible] the facts by propelling the country into a national vote. The trade crisis would develop within the next few months.

He cited figures to show the big drop which had taken place recently in Canadian exports and recalled that Canada now has only three food contracts with the United Kingdom while she had as many as 22 in force just three years ago.

Britain had cut down or eliminated her purchases of Canadian cheese, bacon, apples, newsprint and other product. These facts should [illegible] the attitude of the Government.

But the Government was "running away" from the crisis. It was calling an election so that the expected crisis would take place before the contest.

He accused the Government of going to the country before fulfilling a Legislative program it could have completed.

Every piece of legislation introduced before the Easter recess had been passed. All the emergency legislation had been dealt with before it was due to expire March 31.

He said he could picture Cabinet ministers going through the country telling the people that the reason the legislative program was not finished was because the Opposition prevented it from being completed.

At the House opening, Stanley Knowles (CCF, Winnipeg North Centre) protested that a proposed increase in the Federal Government's old-age pensions did not provide for a corresponding [illegible] in the other income. Health Minister Martin replied that [illegible] the most generous in the world.

Transport Minister Chevrier said [illegible]

Will Not Turn Back On Decontrol Plans

OTTAWA, April 26 (CP) — Finance Minister Abbott said today the Government does not intend to turn back on its program of gradual decontrol, although it will [illegible] for some goods.

He made the [illegible] a [illegible] man delegation from Montreal which asked for a return to full rent control and suggested that the Government provide [illegible] workers wanting to build their own homes.

The delegation presented a 50,000-name petition to Mr. Abbott.

Navy Chieftain For U.S. Quits

WASHINTON, April 26 (AP) — Navy Secretary John L. Sullivan today resigned in protest against scrapping the 65,000-ton super-aircraft carrier.

His resignation is based on his belief that the navy is not being given proper consideration in defence policy.

"Canada to Supply Arms In U.S.-European Plan"

WASHINGTON, April 26 (CP) — Canada's role in the United States plan to arm Western Europe has not yet been defined, State Department officials said tonight.

Other sources predicted that the Dominion will be an important producer of the military equipment which non-Communist countries say they must have as a new bulwark against Russian expansion.

Canada's part would be similar to the one she plays in the European Recovery Program.

The Dominion would receive no military "gifts" from the United States but would ship arms, vehicles and raw materials to Europe and be paid for them in United States currency.

Some observers point, too, to the possibility of a subsidiary arrangement whereby Canada would manufacture some of the equipment needed by the United States for its own use.

With production costs reduced the Dominion at the same time could make cheaply many of the things the Canadian services require.

During a visit to Washington late last year, Trade Minister C. D. Howe of Canada said he was discussing with United States officials certain questions of procurement of military supplies arising from the increasing demands of both countries.

Fishing Easy Job? Not This Time

BAKER, Ore., April 26 (AP) — William Brokaw, Robinette [illegible] fish from the Snake River. It was quite a [illegible]. They weighed 460 pounds.

Both were sturgeon. The first weighed 150 pounds, the second, 300.

Poland Brings Claim to U.N. That Canada Keeping Treasure

LAKE SUCCESS, N.Y., April 26 — Poland accused the Dominion during a [illegible] United Nations Per charge that [illegible] Canada is unlawfully keeping art [illegible] treasures sent to the Dominion for safekeeping during the war.

Jerzy Katz-Suchy of Poland a[illegible] Quebec is keeping some of the treasure, part of which was stolen [illegible] Canada in 1946.

PROPOSED COMPROMISE

The Canadian Government, Katz-Suchy said, proposed in September, 1947, that [illegible] Poland [illegible] Poland [illegible] Canada [illegible]

He added:

The Canadian Government believes that by [illegible] some [illegible]

[illegible]

At Ottawa, [illegible] Katz-Suchy [illegible] the case of the Polish art treasures brought to Canada for safekeeping have been returned to Polish authorities, was [illegible] by a Polish source.

He confirmed that the treasures were moved out of Ottawa by truck and placed aboard the Polish liner Sobieski in Halifax.

New Syrian Ruler Warns Abdullah of Annexation

DAMASCUS, April 26 (AP) — Hasni Zaim, [illegible] Syria, [illegible] with Iraq [illegible] today [illegible] Abdullah.

The Syrian Premier [illegible] be [illegible] to [illegible] warned Abdullah [illegible] attempt to annex Syrian territory and said the [illegible] part of Syria [illegible] Abdullah [illegible] later join our republic.

[illegible] and Zaylia [illegible] King Farouk [illegible] of Egypt [illegible] who were under the [illegible] that I understand the [illegible] Syria to affect them [illegible]

King Abdullah is known to have ambitions to rule a greater Syria.

Zaim, who recently overthrew the Government of President Shukri Al-Kuwatly, added:

"These people are dreaming when they think they can dominate Syria. [illegible] and [illegible] and they don't seem to know that we do not heed their threats, or that our army, which is fast becoming the mightiest second army in force second only to Turkey's, will stop and crush any aggression against Syria.

"Trans-Jordan, which constitutes the natural part of Syria, will sooner or later join our republic and her peoples are welcome whenever they desire to come with us," he declared.

Civil Servant Given O.B.E.

VANCOUVER, April 26 (CP) — Major R. W. G. Grant, a Mission District immigration inspector, has been awarded the Order of the British Empire for his part in the rescue of a party of Hard workers during last Spring's flooding of the Fraser Lake.

At a ceremony here from Ottawa [illegible] Major Grant received his [illegible] the [illegible] of [illegible]

The rescue took place on June 3 when the Hatzic Dowdes Dam broke and water [illegible]

The [illegible] and a [illegible] party [illegible] swirling waters [illegible] dead.

However, [illegible] spoke [illegible] the group which linked arms and [illegible] to safety through the torrent.

Flyers Land After Setting New Air Mark

FULLERTON, Calif., April 26 (AP) — [illegible] flew weeks in the air [illegible] Bill Harris and Dick Rudel landed today.

The wives of their monoplane [illegible] at Fullerton Airport at 11:44 a.m. P.S.T.

They had been in the air 1,008 hours one minute.

Six weeks was the goal they set when they took to the air March 15 for their flight to [illegible] exceeding the endurance record of 726 hours set ten years ago.

Their three previous failures — once because of magneto trouble, twice because of ice on the carburetor — had been costly and they were kept in the air only by contributions of $1 each from some 2,000 Fullerton citizens. The Chamber of Commerce also had chipped in some $1,500 from its surplus cash.

Regina Singer Guest Artist For Recital

Mrs. Jessie Lake, popular Canadian soprano, will be guest artist with Robert Wilson, noted Scottish tenor and his cast at 8 p.m., Thursday, in the Empress Hotel ballroom.

Mrs. Lake, a native of Regina, is well known through her concert recital work and programs on CJVI and the CBC network.

Supporting artists will be C. Archer Mitchell, violinist; Will Starr, accompanist, and Tanmia Fisher, solo pianist and accompanist to Mr. Wilson.

Among the songs Mr. Wilson will sing are "My Love is Like a Red Red Rose," "O Lovely Peg o' Strathmore," "Down in the Glen" and "Bonnie Strathyre."

RAYON GOWNS
3.95 and 4.95
B.M. Clarke
1111 YATES STREET

Small-batch roasted
EDWARDS COFFEE
REGULAR GRIND
...to give you that same rich flavor in every pound!
at your SAFEWAY STORE

SPECIALS WEDNESDAY TO SATURDAY
DIAL E 7634 - FREE DELIVERY on Orders Over $3.00
Victoria Produce
BETWEEN FORT AND VIEW ON BLANSHARD
R. LEWIS, Prop.
RHUBARB — Local Strawberry 2 lbs. 19¢
CARROTS — New crop California No tops 2 lbs. 15¢
BANANAS — Firm ripe. While they last 2 lbs. 39¢
ORANGES — Sunkist Thin skins 2 doz. 35¢
GURD'S GINGER ALE — Quarts Plus deposit 2 for 29¢
PITTED DATES — Advancing in price, buy now Lb. 25¢
CRISCO, lb. 41¢
TEA — Malkin's Red Label, Lb. 69¢
SEED SPUDS — Certified Gems 10 lbs. 59¢
BEDDING PLANTS CHEAPER BY THE FLAT
There's a Difference . . . See Our Stock . . . All Well Hardened
CABBAGE Early Jersey Wakefield and Golden Acre Dozen 30c
HEAD LETTUCE — Imperial or Dozen 30c
TOMATOES Stokesdale Best Of All. Wonderful Dozen 35c
SNAPDRAGONS Bushy plants. Seven colors to choose from. PETUNIAS Dwarf dark blue silvery pink, cream, rose pink, ruby red mixed. Dozen 35c
CARNATIONS Mixed colors Dozen 50c
LOBELIA Dwarf and trailing. Buy now to be sure Dozen 35c
MARIGOLDS Dwarf, three colors Dozen 35c
GERANIUMS Sure fixed Each 35c Dozen $3.50

OUTSTANDING VALUE
GENERAL ELECTRIC
Automatic Storage WATER HEATERS
Fast and Economical
$149.50
Terms as Low as
$14.95 Down
MACDONALDS
Downstairs Store
712 YATES

HEARING-AID HEADQUARTERS
HEARING-AIDS — BATTERIES
ACCESSORIES and SERVICE
Agents for the World-Famous
"Western Electric"
VICTORIA HEARING AID CO.
[illegible]

SILVER-PLATED
Silent Butler
(As Illustrated)
$6.00
USE OUR CONVENIENT BUDGET PLAN
F. W. Francis LTD.
DIAMOND MERCHANTS — 1210 DOUGLAS ST.

A No. 1 FIR MILLWOOD
16-inch lengths. Per cord $6.00
Graded to Remove Big Knots and Long Pieces
IMMEDIATE DELIVERY BIG LOADS
EMPIRE WOOD CO.
2036 PLEASANT ST.
Phone B 2424 or E 8528

THE GREATEST BLESSING IN THE HOME
A Hot Water Heater
Phone or Call In for a Free Estimate on a Plentiful Supply.
Many Models for Gas, Electric, or Rock Gas, on Display to Suit Every Need and Every Pocket.
Deal With the Firm That SELLS and INSTALLS and SERVICES
C. J. McDOWELL
1000 DOUGLAS

"I'm in business for myself"
A. E. "Art" Stokes and Earl "Robbie" Robertson, Independent Chevron Dealers, Quesnel, B.C.

"It was while we were serving with the Royal Canadian Engineers in Italy that the partnership of Stokes and Robertson had its beginning. After the war, we looked around for an opportunity to open a business of our own, and that's what brought us both to Quesnel. Here, we figured, was a district that was going to expand.

We teamed up 18 months ago at the Chevron Gas Station. Art had opened. We've been going places ever since. With the top-notch products we've chosen to sell and the kind of service that soon turns new customers into old friends, we aim to build a great future for ourselves. This country's given us the opportunity, and we're going to make good."

STANDARD OIL COMPANY OF BRITISH COLUMBIA LIMITED
Marine Building, Vancouver, B.C.
The team of A. E. "Art" Stokes and Earl "Robbie" Robertson, independent Chevron Dealers of Quesnel, operate one of the more than 850 service stations which have chosen to market Standard of B.C. products.

1869 - 1949 . . . EIGHTY YEARS OF LEADERSHIP IN CREATING QUALITY MERCHANDISE
Famous Labels by TOOKE

Diplomat
Executive
Clubman

Distinguished names wherever fine shirts are sold. Rich, imported and domestic fabrics, styling by the finest craftsmen in the art of quality shirtmaking combine to give you the best value in each price range.

TOOKE
SINCE 1869

DIPLOMAT 7.50
EXECUTIVE 6.00
CLUBMAN 4.00
NECKBAND STYLES WITH 2 SEPARATE COLLARS 50¢ EXTRA

Pyjamas from $4.50 • Shorts from $1.50 • Ties from $1.00 • Handkerchiefs from 50¢

The Local Scene

With Additional District News on Page 21

Starlight Theatre Plans Set For Presentations in Arena

H. A. Wallace, president of the Victoria Theatre Foundation, informed council in a letter yesterday that agreement had been reached between his organization and the Memorial Arena Commission for production of the Gilbert and Sullivan Theatre in the arena from July 26 to 30 and August 15 to 20.

"We felt that there would be no difficulty in having the arena ready by this time and on this assumption the Foundation, on making its arrangements with the arena commission, has gone ahead with the work and expenditures necessary to put on these operettas on the dates mentioned," stated Mr. Wallace.

He advised the Foundation was currently faced with an expenditure of $[illegible]

"You can imagine that very difficult part we would be in should the arena not be ready at the time requested," he continued. "We could not realize on these plays in any other theatre in Victoria on short notice and the money expended would have to be borne by the sponsors of the Theatre Foundation.

"We appreciate the many difficulties the commission had faced during construction of the arena and we admire the [illegible] of the commission. I realize we are in some measure responsible for these troubles," stated Mr. Wallace.

His letter was referred to the arena commission.

• • •

LAST TRACKS GOING

Last of Oak Bay's street car tracks will be removed before the end of June, A. S. G. Musgrave, municipal engineer, said yesterday.

Work will start within a month on removal of tracks on Oak Bay and Newport Avenues from Foul Bay Road to the loop at the end of the line, he said.

These sections of the road will be reconstructed after the track removal, the engineer stated. Capital Iron Works Ltd. will lift the rails and municipal workmen will do the remainder of the work.

• • •

NAMED INSPECTOR

Roy W[illegible] has been appointed Saanich district fire inspector, it was announced by W. A. G. Cooper, municipal clerk.

Mr. W[illegible] will assume his duties as district fire inspector. He was chosen from 30 applicants.

• • •

CAMPAIGN FUND

Total contributions to the Greater Victoria 1949 cancer campaign now total over $3,000, officials reported yesterday. Victoria's objective in the campaign is $10,000.

Meanwhile Col. J. G. Gillan, co-chairman in the campaign, urged the public not to wait for the canvasser but to make use of the envelopes which have been forwarded through the mail.

"The returns are very slow and since the campaign should normally close within the next ten days we would appreciate it if the public would forward their donations as early as possible," he said.

• • •

PURSE FOUND EMPTY

A purse containing $23 on Sunday from the home of Mrs. W. D. Price, 1760 Cadboro Bay Avenue, has been found at the intersection of Begbie Street and Belmont Avenue according to city police.

The money, one ring, a diamond pin, a rock clam and a fountain pen were missing from the purse.

• • •

ST. GEORGE'S DAY

St. George's Day was celebrated yesterday at the regular luncheon meeting of the Victoria Kiwanis Club with an address on England, Shakespeare and St. George by Clement May, "world ambassador of Dickens."

The all-English program in the Empress Hotel included a short talk on England by S. J. D. Clack and songs by Arthur Jackman accompanied by Mrs. Jackman on the piano.

Mr. May credited the English sense of humor with pulling Britain through the great wars of history. He declared, however, that Britain never stood higher in the eyes of the world than in the golden age of Queen Victoria.

He wound up his talk with a stirring delivery of the famous speech from "Henry V," beginning "Once more into the breach, dear friends . . ."

• • •

WHEEL STOLEN

One complete wheel with tire and tube was stolen from a motorcycle parked outside Bay Street Armoury Monday night, according to city police. Also stolen was a carburetor.

• • •

TOUR FOR VETERANS

A special tour of Victoria gardens has been arranged for veterans who are members of the Veterans' Hospital Rose Garden Society, Parkside and St. Joseph's Villa. It was announced yesterday.

The tour has been arranged in connection with the Spring Garden Festival sponsored by the Victoria Horticultural Society on May 4 to 7.

The veterans' special bus will be used and the gardens to be visited will be carefully selected.

Arrangements were made through the [illegible] of F. A. F. Morgan, recreation supervisor, Ltd. the D.V.A.

• • •

OWNER SOUGHT

City police are endeavoring to locate the owner of a fender 48" wide, was found at the intersection of Vancouver and Humboldt Streets, yesterday.

• • •

PURSE STOLEN

Mrs. Margaret Rhodes, 426 Heather Street, reported to city police yesterday the theft of her purse from Dunsmuir Apartment, 1126 View Street. The purse contained $[illegible] with a [illegible] and [illegible] keys.

• • •

COMPLAINS OF DELAYS

C. T. Hamilton, Memorial Arena consulting engineer, complained of construction delays when he arrived from Vancouver yesterday to conduct a 24-hour test on refrigeration piping.

He said he had been led to believe the job would be ready for the test but found on his arrival from Vancouver that it could not be completed for at least an hour. He was unable to arrange a meeting of the arena committee.

Mr. Hamilton was unable to say what type of repairs it would be necessary to carry out on the arena ceiling.

• • •

SPECIAL INTEREST

Many Canadians are taking a keen interest in China's civil war and its possible effect on world [illegible]

Nomination of Mrs. Nancy Hodges

WHEN YOU NEED...

MONEY

REMEMBER.....HFC

If you need a loan, get one the right way. Borrow $50, $100, $300, $500 or more on your own signature from HFC.

Household Finance lends money to people with overdue bills, doctor bills, seasonal expenses, repair bills, money emergencies. As a matter of fact, you can borrow for *any worthy purpose* without *endorsers* or *bankable security*.

Phone or come in — fast service, personal attention. Up to 24 months to repay in convenient, equal monthly instalments.

CANADA'S LARGEST AND OLDEST CONSUMER FINANCE ORGANIZATION

MONEY WHEN YOU NEED IT!

HFC HOUSEHOLD FINANCE

620 View Street, at Broad
General Building G-arden 4109
VICTORIA, B.C.

Hours 9 to 5 or by appointment
Home calls to residents of nearby towns
Licensed under the Loan Act, 1939

Today's Question

Answer on Page 4

What are the main source of coal.

Wins in Vancouver

HEATHER DUNCAN

Ten-year-old daughter of Constable and Mrs. Ian Duncan, 4[illegible] Durban Street, who Monday took top honors in intermediate fancy dancing class at B.C. Provincial Band Festival in Vancouver. [illegible]

Hiscocks Grand Factor Of Native Sons of B.C.

R. H. Hiscocks, of Victoria, has been elected Grand Factor of the Native Sons of British Columbia.

Other Grand Post officers are S. Young, New Westminster, vice factor; A. McDonald, Vancouver, past factor; B. Laird, Nanaimo, chaplain; J. L. Powell, Vancouver, secretary.

J. L. Sangster, New Westminster, treasurer; B. A. McKelvie, Victoria, historian; W. Knowlton, Vancouver, guide; and M. Colvin, Duncan, [illegible]

Trustees are G. Wilson, Nanaimo; A. Jones, Ladysmith, and M. Colvin, Duncan. Deputy at large is L. S. Westendale, Victoria.

MacDonald Asks Saanich For Secession Opinion

"A clear-cut expression of opinion on Saanich Council's attitude towards the Ward Six secession movement was asked last night by Municipal Affairs Minister R. C. MacDonald.

"In order to clear the atmosphere I would appreciate from the council a formal expression of opinion for and against secession," wrote the minister.

Councillor Lesie H. Passmore, [illegible] introduced a motion [illegible] of Ward Six.

[illegible] Education Minister W. T. Straith is viewed as a certainty but it is anticipated there will be a candidate for Bonaparte [illegible] and former Premier John Hart who was defeated by Walter Jones last month.

Among the candidates who have been mentioned are D. J. Proudfoot, president of the Victoria Liberal Association, James Neson, city power commissioner, and [illegible] in Matsqui.

• • •

CRASH CAUSES DAMAGE

More than $300 damage was caused in a two-car crash at the intersection of Rogers Avenue and Douglas Street at 3.45 p.m. yesterday according to Saanich police.

Thus said an Empire Stadium [illegible] driven by Charles [illegible], 1637 Davie Street, proceeding south on Douglas, was in collision with the rear of a Vancouver Island Coach Lines bus.

The bus operated by Jack Deane, 4[illegible] Gaudin Street, was pulling away from a passenger stop when the accident took place, police said.

[illegible]

REQUIRES OPINION

At a previous meeting council threw the secession issue into the lap of the Provincial Government by endorsing an old motion leaving the decision up to the minister.

Mr. MacDonald said he has already expressed the view that the council is the [illegible] to express an opinion. Referring to a resolution of the Saanich council and taking it to the Dominion [illegible] that any [illegible] be prepared before him for consideration [illegible] a decision. He stressed that the important [illegible] of new municipalities and [illegible] of the residents of the area affected if secession is included.

DENIES STATEMENT

Responding to the minister's letter, Reeve E. C. Warren said he had never met Mr. MacDonald on the secession question.

Sydney Pickles, who attended with a large World War Six delegation, asked Reeve Warren if he had ever met Mr. MacDonald over the phone that he had no opinion on secession.

The reeve emphatically denied ever making the statement. Mr. Pickles replied that the minister had given the permission to ask that question because, he said, Mr. MacDonald [illegible] and the reeve did make the statement.

Saanich Stands By Tax Position

Saanich Council last night declined to change its stand on tax concession for a proposed 150-house Central Mortgage and Housing Corporation project on the old Lansdowne airfield.

CMHC has requested a five-year tax stabilization period in order to keep a firm rental level. Council has ruled that taxes must be paid in the same manner as by any other ratepayer.

Council instructed the municipal assessor, P. Stanley Green, to inform CMHC the amount taxes would be if based on the present mill rate.

WILL INSTALL ROADS

The corporation informed the council that it will install the roads, sewers and water mains which would include payment to the joint sewer board of Victoria and Oak Bay of $15,000 for the right to connect to the trunk sewer.

J. Allan Jones, British Columbia regional supervisor for CMHC, said other municipalities have given a 40-year period of fixed taxation on similar rental projects.

We consider that a five-year period of stabilization is a very minimum request to make to the council in view of the size of the development which will be an asset to the municipality and will provide employment for construction workers," said Mr. Jones.

Without some indication of the taxes required, he said, it is impossible to proceed with the development.

Council placed Controller E. P. Cummins motion calling for the Dominion Government to subsidize the man who wants to build a house.

There are 75 miles of canal in the 1,337-mile route from Montreal to Duluth, Minn.

EXPERIENCED INSURANCE STENOGRAPHER
WANTED
KER and STEPHENSON, LTD. 909 GOV'T ST

PREVENTIVE MEDICINE
is the keynote of modern therapy. See your Doctor regularly.
627 FORT AT BROAD G 8[illegible]
McGill & Orme LIMITED
PRESCRIPTION CHEMISTS
1701 DOUGLAS AT VIEW G 5[illegible]

here's how you know
FULL-FASHIONED HOSIERY
Full Fashioned Hosiery . . . you can spot it at a glance because of the slenderizing seam in the back, and the delicate "fashioning marks" that show it's made to fit the graceful contours of your leg. It flatters and a gamoun to any costume makes you feel "well-dressed". No other kind of stocking or stocking substitute can compare with Full-Fashioned Hosiery.
FULL-FASHIONED Hosiery
Slenderizing! Glamorizing!
This advertisement is published by the Full-Fashioned Hosiery Industry

BRIDES
and Brides to be . . .
ENROLL NOW
for the STANDARD'S
BRIDE'S COOKING SCHOOL
It's a fascinating program that includes demonstrations and lectures on food planning, budget living, table setting and serving, [illegible] plans and information for new homemakers.
7:30 to 9 P.M. EVERY MONDAY IN MAY
Give your name now to the STANDARD HOSTESS
Standard FURNITURE HOUSE OF VICTORIA

EXCLUSIVE
SLEEPER SEAT SERVICE
(FROM SEATTLE—TACOMA—PORTLAND)
OVERNIGHT TO HAWAII
See your Travel Agent or Northwest Airlines, Seattle
TO ALASKA
HAWAII
NORTHWEST Orient AIRLINES
23 YEARS OF EXPERIENCE ... THE SECOND OLDEST U. S. AIRLINE

Rinso WASHES EVERYTHING
WHITEST, BRIGHTEST, QUICKEST!
Only New Rinso gives you these amazing washday results . . . because only New Rinso contains Solium!
For sensational washday results try new Rinso containing Solium. You'll see white clothes take on a *dazzling new whiteness* . . . colored washables a *brilliant new brightness* never before known. And, you'll see new Rinso's hard-working suds get out stubborn dirt from grimy work clothes faster than any other washing product! Yet despite this extra washing power, new Rinso is mild and gentle . . . safe for your finest fabrics . . . easy on your hands. Get new Rinso with Solium today.
a LEVER product
1 WASHES WHITE CLOTHES WHITER THAN BRAND NEW
2 GETS WASHABLE COLORS BRIGHTER THAN BRAND NEW
3 CLEANS GRIMY WORK-CLOTHES QUICKER THAN ANY OTHER SOAP
Rinso with Solium!
NEW Rinso WITH Solium
IS THE ONE AND ONLY SOAP YOU NEED

Savings that are hard to believe
LINO REMNANTS!
Pieces suitable for pantry shelves, counters or small porch. Values to $1.00.
19c
Inlaid and Printed
In Five Great Groups—
For lavatory, mats, porch, etc. Values to 4.50 ..... 99c
For bathroom, hallways or small kitchen. Values to 6.50 ..... 2.95
For small kitchen, hallways, bathroom, etc. Values to 10.00 ..... 5.95
And small room sizes. Regular to 16.00 ..... 9.90
Bring Your Measurements With You
Standard FURNITURE HOUSE OF VICTORIA
Right Through Yates to View

1858 **The Daily Colonist** 1949

AN INDEPENDENT NEWSPAPER. THE ORGAN OF NO CLIQUE OR PARTY

Victoria Owned and Operated

The Colonist Printing and Publishing Company Limited Liability
1241 Broad Street, Victoria, B.C.

Subscription Rates: By city carrier $1 per month. By mail, British Empire and American possessions $4 per year, 75 cents per month. Other countries $20 per year, $1.75 per month.

WEDNESDAY, APRIL 27, 1949

More Haste Than Discretion in Dominion Election

PRIME Minister St. Laurent's announcement that Parliament will be dissolved this week and that a Federal general election may follow as early as June 27 will produce an absurdly anomalous situation throughout British Columbia, where partisan and non-partisan electoral campaigns will now be fought concurrently. The 16 Federal seats in British Columbia will become the target of a two-way crossfire in the intermingled campaigns, with the confusion of a Donnybrook.

Even more mixed will be the results in the forthcoming Provincial general election already set for decision on June 15. Liberals and Progressive Conservatives who have just come from debate on the Federal hustings will have to swallow their arguments while the words are still red hot.

Certainly no move more likely to weaken the British Columbia Coalition has been made since the Coalition was formed. The province has been handed a hard slap in the face by the new Prime Minister, who so recently was its distinguished guest.

What the outcome of this Mad Hatter's party in scrambled politics may be is anybody's guess. Certainly the March Hare would seem to have strayed over late into April in so far as British Columbia's political welfare is concerned. Two political campaigns each nullifying the other can only serve to strengthen the Socialist Opposition—and it is the Socialists who are doing the cheering as a result. As Mr. St. Laurent is calling the tune, no doubt he will be prepared to pay the piper. Sometimes, however, mistakes are costly. The fee in lost seats may be high.

Tacit Admission of Blockade Failure

THE Russian offer to lift the ten-month-old Berlin blockade is tacit admission of its failure, and a tribute to the Allied airlift. In sustaining two-thirds of the German capital by air shipment alone Western airmen have done wonders. In the process, also, the blockade has backfired. The counter-stoppage of goods from Western to Soviet zones of Germany has caused Russia acute embarrassment. To date the Soviet Union has been the diplomatic loser in this trial of strength.

Undoubtedly it is the proposed formation of a separate West German state under Allied aegis that causes Russia to revise her policy. It is no part of the Soviet plan that a Government free of Communist influence should be set up in Western Germany. Probably she still hopes to avert this by her suggestion that the whole problem of Germany should once more be referred to the Council of Foreign Ministers. Previous meetings of this group got nowhere, and there is nothing to suggest that future meetings would have any more success.

The lifting of the blockade is contingent on reciprocal action by the Western Powers and agreement on setting a date for the foreign ministers to meet. In the interim Russia will no doubt play on normal German objection to the splitting up of the Reich in a last ditch effort to prevent half of Germany being put beyond her intervention. The Western Powers will be apt to deal cautiously with the Russian offer. Their present tactical position is too good to be thrown away unwisely.

Housing Projects Promise Relief

REPORTS that plans are in train for the construction of an additional 400 houses in Esquimalt by Central Mortgage & Housing Corporation should be received with considerable satisfaction in the Greater Victoria area. Added to the 100 dwellings for which the City of Victoria recently contracted with the same corporation, this latest project should aid materially in relieving an acute shortage of housing for the district's increasing population.

While the 400 additional dwellings proposed in the Belmont district are intended for naval personnel, their completion would release a large number of houses in Esquimalt and elsewhere for families other than those of the services. The project has the additional advantage that it contemplates making use of land already belonging to the Department of National Defence and well suited to residential development.

In these and earlier emergency housing programs Victoria and Esquimalt have been the only municipalities in this area willing to accept the terms offered by the Crown corporation. There are indications, however, that Oak Bay now has some proposals for the subdivision and development of the Willows property and will seek the opinions of its ratepayers on the project.

This leaves only Saanich aloof towards the corporation's overtures, adhering to its municipal policy of opposition to fixed taxation. It is to be hoped that some arrangement may yet be worked out between the Saanich Council and the corporation whereby the municipality will not lose the 152 low-rental houses proposed for the old Lansdowne airfield.

This Year, Next Year, Sometime . . .

THERE is something painfully suggestive of Rip Van Winkle's long sleep in the Catskill Mountains about the latitude and inertia of the Provincial Department of Public Works' reply to the suggestion that traffic lines on provincial highways be restored before more lives are lost and more accidents add their toll. The middle lines marking traffic lanes and the double lines prohibiting passing—under a written law—have been obliterated for more than a year at some points, including notably dangerous portions of the Island Highway. To be informed lazily that "the repainting will start as soon as the weather is settled" that "preparatory spotting has started" and that "repainting of the Island Highway is expected before the end of Summer," overlooks the fact that the law is being broken now. Nor is the weather a valid excuse. Spring fever or not, is it too much to expect that the department will send out two men with a machine and a can of white paint to the trouble spots in this area now, before more damage results?

Letters and Excerpts

Letters to the editor on any topic of genuine public interest are welcome if they are brief, accurate and fair. No letter will be inserted in whole or in part except over the proper signature and address of the writer. Unsolicited correspondence cannot be returned.

POSITION OF FARMER

Sir,—It seems to me that, since the last war the different labor unions have taken the power away from our Government with the result that almost all of people live in the continued fear of when the next strike will affect our daily life again.

At the end of each strike the unions so far have won and the workers went back to work again, without wages for a month or two, and the public found higher prices for their commodities. I agree that the laborer gained a day's wages with only working five days instead of five and a half or six days.

In my opinion, we haven't seen the results of my so-called "atomic strike," and I hope it will not arrive; but for a moment let us look at the result of a general farmers' strike—not in milk transportation alone, but in all the products which are produced on the land. Wouldn't that have an atomic effect on the daily life of a nation? The farmers, too, get tired of the results of each industrial strike, and they work 365 days a year—not eight hours, but ten to twelve hours, and after each strike his feed for cattle and chickens goes up, also implements, repairs, farm wages, etc., with the result that he is producing for us below cost price, and one day he will quit, too.

Therefore, my advice to any labor union is to try to remember that the farmer is the backbone of any country, and if he should do the same to city people and labor in general (you), as you to him, namely, strike, we would not ask for higher wages. Most likely we would ask and maybe pray "Give us today our daily bread."

May I suggest that the Government and the labor unions work together for a plan of security for the farmer so that he can have an opportunity to get the same as the labor asks for—a fair and steady price for his products. The plan is simple. Co-operation from all parts.

PAUL B. ROSS

Island Highway North, Duncan, B.C.

Say Not the Struggle . . .

Say not the struggle nought availeth,
The labor and the wounds are vain,
The enemy faints not, nor faileth,
And as things have been they remain.

If hopes were dupes, fears may be liars;
It may be, in yon smoke concealed,
Your comrades chase e'en now the fliers,
And, but for you, possess the field.

For while the tired waves, vainly breaking,
Seem here no painful inch to gain,
Far back, through creeks and inlets making
Come silent, flooding in, the main.

And not by eastern windows only,
When daylight comes, comes in the light,
In front, the sun climbs slow, how slowly,
But westward, look, the land is bright.

—ARTHUR HUGH CLOUGH

Laugh, and the world laughs with you,
Weep, and you weep alone.
For sad old earth must borrow its mirth,
But has trouble enough of its own.

—ELLA WILCOX

For what can war but endless war still breed?
—MILTON.

Thinking Aloud

"of shoes—and ships—and sealing wax—of cabbages and kings."

By TOM TAYLOR

NEWSWEEK'S John Lardner, the whimsical intimate of Ebbets Field and Stillman's Gymnasium, has discovered soccer—and it dismays him. More precisely what upsets him is the thought of 99,500 paying customers crowding Wembley Stadium to see Scotland play England at a mere $1.50 a head admission.

By the standards he is accustomed to, this is a game which takes a goodly opportunity let slip and obviously his blood runs hot at what the take would have been had this recent series of British football been a New York show.

The usually erudite Mr. Lardner regrets that none of the twenty-two chaps on display in Wembley that day is remunerated on the princely scale of, say, thirty, sixty or a hundred thousand dollars per year. Frankly, he almost hesitates to report what these top British soccer stars receive. So [illegible] comparison with American athletes no more emotion it has on them than "they are in football of soccer as we call it here."

Fifty dollars a week! That is about what a fairly drawer soccer player earns [illegible] paid [illegible] as much.

THE HAMPDEN CROWDS

The attendance at these soccer games across the water makes Mr. Lardner quite ill at ease. Even in [illegible] 93,000 fans packed themselves into Wembley, also to see the struggle between the ancient enemies. You have to go to Glasgow's Hampden Park, however, really to see a crowd when these two countries meet. It is said the game of the [illegible] Hampden Park "has the power to shake the foundations of the earth." Exciting. It is the roar you hear the Hampden Hampden roar that shivers the spine of mere visitors and warms the cockles of the home players.

In 1937 no fewer than 149,547 people [illegible] Mr. Lardner passed through Hampden turnstiles for this annual [illegible]. A crowd like that is only possible, of course, because most of them stand to watch the game banked in a sea of faces on vast terracing. If you are at the top of the terrace you are apt to think you're looking at the playing field through an inverted [illegible].

LIKE QUICKSILVER

But that is a detail. It is an excitement to be a part of such a multitude that puts quicksilver in your veins. The Hampden terrace has fainted upwards since last I was there, but I can recall being one of 120,000 on a famous international day. And when the ball reaches the toe of an illustrious star from whom great things are expected, like Jimmy Quinn, and Andy Wilson, of Sol or Middlesbrough's Mackay of the present, you sway forward with the crowd like reeds in the wind, coming upright again only when he uses it or scores a goal.

Soccer, Mr. Lardner points out to his American readers, is the hottest sport on the planet. The words are [illegible]. He is referring to the spread of association football to countries other than British. Soccer, first-class soccer, is played all over Europe. Some South Americans are no slouches at the game either, while a pretty [illegible] standard is achieved in the Dominion and in the United States.

So good are the Europeans as hockey Britons found out just after the war ended, that Scots and English teams have to be at the top of their form to hold their own. Britons cannot yet forgotten the Russian Dynamo, of a couple of years back, as it [illegible] Soviet procession that was halted at Ibrox by a grim Rangers eleven.

SPREADING THEIR ART

European skill at Britain's game shouldn't be as surprising as it might seem, however. They've been playing soccer on the Continent for decades. When I played on the Prairies some years ago a teammate was from Germany, and I discovered he had played [illegible] ever since he was a [illegible] I could tone.

Like other, I had overcooked the fact the British coaches have been teaching continental teams for a long time. The best European clubs wouldn't be the equal of their British contemporaries if this were not so, for it takes many years for a nation to reach a first-class standard at any sport. One noted English coach, Steve Bloomer, one of the greatest goal scorers his country ever produced, was teaching in Berlin when the Great War overtook him in 1914. That is thirty-five years ago.

Then, too, in the close season British teams have toured Europe as well as North America with frequency ever since the early twenties, spreading by example the art for which they are renowned. As you know, one of them, Newcastle United, is coming shortly to the Pacific Coast, although not, unfortunately, to Victoria. The D.F.A. seems as interested in the box-office as Mr. Lardner, otherwise we might have had the pleasure of seeing Newcastle play without the bother of a trip to Vancouver.

Today's Answer

Question on Page 3

Teak, prized hardwood for shipbuilding, comes largely from Burma and Siam.

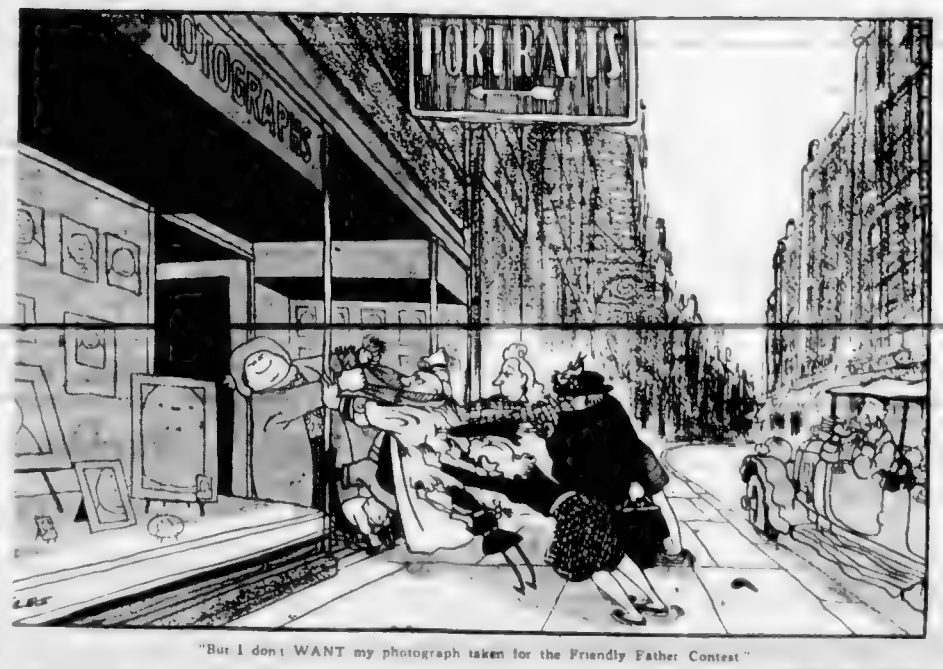

"But I don't WANT my photograph taken for the Friendly Father Contest"

Communism Running Rife in Brazil

By JACK TARVER
North American Newspaper Alliance

SANTOS, Brazil. They call this place little Stalingrad and for ideological, rather than geographical, similarity.

Those in a position to know say there are more Communists in this prosperous State of Sao Paulo than any other area of Brazil. And most of them are concentrated in the wide [illegible] of Santos, [illegible] per cent of whose voters are estimated to be avid party-liners.

But Santos has no monopoly on Brazilian Communism. Despite the outlawing of the party and its activities two years ago, there is evidence everywhere that it continues to flourish.

You see this first, strangely enough, in sleepy Belem, slowly drying up at the mouth of the world's greatest river, the Amazon. You wonder, seeing the signs "Down With Wall Street" splotched on the walls about the place, if anyone in Wall Street ever has heard of Belem, much less had any desire to exploit it.

* * * * *

At Recife, despite the outlawing of the party, there is a Communist newspaper, a pathetic little four-page daily, obviously subsidized to judge by the dearth of advertising. It attacks capitalism in general, and United States business in particular, with a venom [illegible] you know Brazil has no [illegible] laws. The front page of a recent edition was devoted almost entirely to an exposé alleging that an American soft drink, recently introduced in Recife, was a prime cause of cancer. The manager of the firm's bottling plant admits the Commies are making [illegible] difficult for him.

Every party member is pledged to [illegible] at least one of our advertisements [illegible] day. He explained: "They are pushing them down just about as fast as I can put them up."

* * * * *

At Rio the pattern is the same. Only here there are platoons grotesques illustrated with cartoons of a grasping Uncle Sam squeezing the life-blood from a hapless Brazil. Others are directed at American oil companies, ranting bitterly about the "exploitation" of Brazilian petroleum by outside interests.

That one is particularly funny, declared an American oilman. Because virtually all the gas and oil we sell here is imported! If all of Brazil's known oil resources were exploited to the fullest, they wouldn't fill the nation's needs 90 days.

But facts of course are no concern of the Communists. Not of the dupes they are attracting.

Moreover, conditions are unfortunately such in Brazil as to present a fertile field for Communist growth. A large portion of the population lives in almost unbelievable poverty and squalor, while some make ostentatious show of their wealth. It is trite but true that in all South America there is no middle class. And the situation in Brazil is not only the worst, but the vast inequities are most clearly apparent.

* * * * *

If Brazil prospers, of course, the possibility of Communism becoming dominant is not great. There are no civil liberties loopholes in Brazil and the police discourage Communist activity very effectively with clubs. But, come another depression, it may be difficult to stem.

"Our hope is the United States," one Brazilian businessman summed it up. "If you remain strong and trade remains good, Communism will wither here as our standard of living improves. But if, on the other hand, things get worse in the United States, they'll get much worse here. And that will mean we're finished."

Ladies and Gentlemen

By FRANCIS PARKINSON KEYES
In The Chicago Daily News

IN the minds of many people, the words "ladies and gentlemen" have lost almost all meaning because they are associated merely with the conventional salutation at the beginning of a dull speech, or because they have come to be scoffingly regarded as obsolete and empty of honor.

In the minds of others these same words have false meaning. A gentleman, such persons delude themselves into believing, is merely a man who has gone to the right schools and right college, who patronizes the right tailor, who lives on the right street and moves in the right circles, and the word "right" so used really means nothing but "fashionable."

According to the same shallow school of thought a lady is merely a woman who wears expensive clothes effectively, who entertains on a lavish scale, whose name is eagerly sought for patroness lists and whose seasonal [illegible] are largely governed by the amount of glamour and diversion which they offer.

Personally I have found all the truly great ladies and gentlemen I have ever known to be extremely simple, approachable and affable. I have never known a member of royalty who tried to impress me with his regality, or a distinguished scholar who overwhelmed me with his learning, or an outstanding statesman who sought to make me feel I knew nothing of world affairs.

And I have never known a really great lady who talked about her aristocratic family connections, or the value of her jewels, or the number and locations of her various establishments. Moreover, I have found that a lady is always a lady, whether she be French or Finnish, Chinese or Cuban. In non-essentials her habits and customs may differ, her basic standards are very much the same.

I should add that while my way of life has brought me into touch with many individuals generally known as "the elite," I am thankful to say it has also brought me into touch with others who have had very few material advantages. And I have found just as many ladies and gentlemen in the second category as I have in the first.

Any number of humble housewives in the rural regions where I have dwelt, both in the North and in the South, who cook and wash and iron for large families, still find time to receive a visitor graciously, and to take part in the cultural life of the community.

I find it hard to isolate the one distinguishing quality which all these persons share and which makes them, in my opinion, real ladies and gentlemen. However, if I were pinned down, I think I would say that it is kindness, the true kindness which springs from the heart and of which courtesy and generosity are the natural and beautiful flowers.

Etiquette, to have any substantial value, must be like baptism, be the outward and visible sign of an inward and spiritual grace. Its basic principle can be explained in one ancient and homely verse: "Politeness is to do and say the kindest thing in the kindest way."

Fun, Fact and Fiction

The Calgary Herald thinks that doctors shouldn't hire pretty receptionists because they make you forget what ails you. That kind of therapy would be a little difficult to show on the bill, too.

* * * * *

Young couples anxious to marry are being urged by their parents to wait until houses or apartments are available. Nowadays so many parents dread the idea of not being parted from their children by marriage.

* * * * *

Where taxation exhausts middle age, it will have to keep old age.

* * * * *

A pair of newlyweds stepped into their hotel elevator. "Hello darling," murmured the pretty operator. There was a chill silence all the way up, but when the couple reached their floor the bride exploded. "Who was that busy?"

"Now don't you start anything," the groom said, worriedly. "I'm going to have trouble enough explaining you to her tomorrow."

* * * * *

Henderson regarded his 12-year-old son, Oswald, with shocked amazement.

"The very idea!" he shouted. "Of course a pound of lead and a pound of feathers weigh the same. Why do you think they [illegible]?"

"Why, it just stands to reason," the boy replied.

"[illegible] Reason!" Henderson exploded. "Can you prove it? Can you prove it?"

"I can try," Oswald replied. "You go out and stand under my window, and I will try to convince you."

"What are you going to do?" the father demanded.

"I'm going upstairs to carry out an experiment," the boy replied. "First, I'll drop a pound of feathers on your head, and then I'll drop a pound of lead."

Observation Car: By G. B.

A CALGARY newspaper reported that grasshoppers had been known to eat lumber. They would not consume much of it at present prices. According to the Canadian Industries Ltd., Oval, some chemists claim the first alcohol was made by a monkey who cracked open a cocoanut and left half of it in a tree for future use. When the monkey later drank the milk it had fermented, and he discovered alcohol. It appears that alcohol has been making monkeys out of men ever since that day. . . . The only way some persons can hold down bills is with a paperweight. . . . On some of the side roads off the Island Highway it is not uncommon to see 1949 model automobiles on 1849 model surfaces. . . . A good way to keep children out of the cake box is to lock it up somewhere in the kitchen and hide the key under a cake of soap.

. . . From The Ottawa Citizen: "A British Columbia Member of Parliament placed an apple on the desk of each Cabinet Minister. This method of advertising a province's product should not be too widely emulated. Otherwise ministers might enter the House some day to find on each of their desks a herring from New Brunswick, a codfish from Newfoundland, a bag of coal from Nova Scotia, a can of pea soup from Quebec, a roll of newsprint from Ontario, a goldeye fish from Manitoba, a sheaf of wheat from Saskatchewan and a barrel of oil from Alberta." . . . Perhaps some women carry their years so lightly because they have dropped so many. . . . Thomas Huxley wrote: "The rung of a ladder was never meant to rest upon, but only to hold a man's foot long enough to enable him to put the other somewhat higher."

Looking Back

Through Colonist Files

25 YEARS AGO—Attorney-General Manson announced that the incendiary burning of three schools at Brilliant by the Doukhobors would be investigated by Provincial Police officials.

50 YEARS AGO—The City Council's second round on the Sunday closing by-law resulted in its knock-out at the hands of those averse to closing the town up on Sunday as tight as a drumhead.

85 YEARS AGO—Two large war canoes put in at Comox last week filled with Fort Rupert Indians returning north from a raid on their hereditary enemies, the Lummis. . . . Three human heads decorated the bow of one.

Political Parties in Canada Seek Candidates for Election

OTTAWA, April 26 (CP)—Canada's political parties today oiled vote-getting machinery and searched for candidates for a Federal general election which probably will come June 27.

They had the word from Prime Minister St. Laurent that Parliament will be dissolved this week and an election held as soon as possible.

CLEAR INDICATION

That "soon as possible" [illegible] date will be June 27, a time generally forecast and used by the Prime Minister in his statement of possible dates.

Opposition parties have been moving "want of confidence" amendments to Government motions, all of which, if carried, would mean resignation of the Government, dissolution and a general election.

Thus it could be assumed, as the Prime Minister stated last night, that the Opposition will welcome this chance for the people to register their opinions as to the party they want in power.

63 NOMINATED

The Progressive Conservative Party, spurred by a new leader, George Drew, has 63 candidates already nominated, has dates fixed [illegible] of candidates for the total of 262 seats to be contested.

Liberals are expected to have candidates in every riding.

It is expected the Co-operative Commonwealth Federation will contest at least 200 seats and the Social Credit Party will have candidates in at least 100.

The bugaboo that hangs over an election at this time with the Government heading into a small majority is the fear that no party will get a clear majority over the others.

CAN WIN 150 SEATS

However Mr. St. Laurent has been told by his political advisers that he can expect to win at least 150 seats, mostly in Ontario, Quebec and the Maritime Provinces.

Hoax Played On Father By Impostor

VANCOUVER, April 26 (CP)—An impostor telephoned John Sutherland by long distance from Toronto today and announced: "I am your son."

Sutherland, 66, who believes his son, Wilfred, is still alive despite an R.C.A.F. report in 1943 that he had been killed in action, said it was a cruel hoax.

"This is not the voice of my son," he told the man on the other end of the collect call, and hang up. Sutherland said he believed the impostor was the man who walked into a Toronto newspaper office recently and told reporters he was the lost son.

HUNTING FOR YEAR

Sutherland started his search for his son on Easter Sunday last year while in London, England. He claimed he saw his son in King's Cross Station there and, before he could speak, he lost him in the crowds. He maintained a four-month vigil but finally returned home.

At 1:30 a.m. today the 66-year-old father was awakened by a call. He was asked to accept charges. He took the call and was greeted by these words:

"I am your son."

"What is your name?" asked Sutherland.

MAN HEDGED

"Don't you know your own son's name?" asked the voice at the other end.

"What is your name?" repeated Sutherland.

"I am your son."

Sutherland hung up.

Now he has pleaded with police here and in Toronto to stop "this impostor's heartless pranks."

Two Executed For "Rumors"

SHANGHAI, April 26 (AP)—Garrison headquarters said today two Chinese "rumor mongers" have been executed for spreading false reports.

Both were found guilty of violating an article of martial law. The executions took place at Kiangwan execution grounds this morning.

Meanwhile it was announced that Graham Jenkins, Australian correspondent for Reuters News Agency, and George Vine, editor of the North China Daily News and correspondent for The American International News Service, were released from custody. Both had been detained overnight at the garrison detention house.

Jenkins was arrested for distributing what the garrison called a "false report" and Vines was held for publishing it. The story to which the garrison objected was said to be about Communist advances. Two Chinese newspapers published the same report. Their editors and publishers were picked up but were not held.

Detain Guard In Drug Probe

SEATTLE, April 26 (AP)—Official investigations have uncovered evidence of widespread dope smuggling in the Washington State penitentiary at Walla Walla and the Monroe reformatory, Dr. Henry Ness, chairman of the State Board of Prison Terms and Paroles, said today.

Ness said one former guard at the prison is confined to his home under technical arrest. Names of other guards involved are known, he said, and arrests will be made when the case is "nailed down tight."

The board chairman revealed that it was an inmate's mother who gave authorities their first information on the penitentiary organization where, he said, large quantities of narcotics and benzedrine have been smuggled.

Ness said that after the woman's tip, parole officers picked up an ex-convict in Seattle and held him incommunicado. After questioning, he admitted knowing how dope was smuggled into the prison.

Narcotics and sheets of benzedrine were being mailed, he said, from Seattle to the Walla Walla post-office, where a guard picked up the packages and carried it into the prison. He had the assistance of several other guards.

The narcotics sold inside the prison from $6 up.

She's 21 Now

Shirley Temple had good reason to smile for photographers in Hollywood for little girl who grew up with eyes of world watching eagerly is now 21 years old. Mother of year-old daughter Shirley comes into fortune of fortune she earned as child. Though not known, it is estimated to be somewhere between one and four million dollars.

CHARGED WITH THEFT

VANCOUVER, April 26 (CP)—Lloyd Clarke, 27, was charged with theft today less than 25 minutes after a Mounted Police team found a baby's clothing worth $10. He was arrested in a room in the parents' home and [illegible] a second man [illegible]

Russian Offer Good If All Strings Named

Interpreting the News

By J. M. ROBERTS, Jr.
A.P. Foreign Affairs Analyst

Soviet Russia [illegible] rushed by the Allies [illegible] ter whether [illegible] feel [illegible] then [illegible] Allies will lift their own retaliatory blockade and set a date for a foreign ministers' conference to discuss the whole German problem.

In their essentials these are the terms to which the Allies agreed last Summer and which Russia refused, being unwilling to give up the blockade, which until the [illegible] authority that.

ALLIES SURPRISED

Word of the new Russian position was received with some suspicion that it was only a last-ditch effort to confuse the Western German constitution makers and encourage them to delay final action on setting up an Allied-sponsored federal state. Allied authorities were quick to say however, that if there were no more strings attached than have appeared so far, the way was clear for ending the blockade and holding the conference.

Statements from every quarter emphasized that whatever happens the Western German [illegible] will be pushed through.

There were few who appeared to be under any illusion that the council of foreign ministers, even if they met, would reach any overall settlement of the German problem. Such a meeting would give the Russians a chance to get out of their backyard, [illegible] with some [illegible]. If [illegible] them a chance to make new representations for a voice in control of the Ruhr. It is to be kept in perspective Ruhr, even though they can have little hope of Allied concessions. A greeting probably would result in lifting of the Berlin blockade would settlement of the Berlin currency [illegible] necessarily mean a defeat problem which is largely a technical matter anyway, more important to the Russians than to the Allies whose currency is much sounder. It was never anything except a Russian excuse for the blockade. What they really wanted was to drive the Allies out of Berlin.

DEPENDS ON RUSSIA

Whether there will be a meeting seems to depend on whether the Russians will go ahead on the outlined basis or whether they will start [illegible] the Allies [illegible] often when some agreement appeared near.

Whatever develops if the whole [illegible] keep in perspective [illegible] never mean that [illegible] keep toward peace [illegible] quest.

Tactical zigzags in Russian policy

Whooping Cranes Return to North

CORPUS CHRISTI, Tex., April 26 (AP)—The whooping crane, a rare bird balanced on the edge of extinction has flown North again.

The huge white bird with the rusty red head is headed for [illegible] in Western Canada which [illegible] years [illegible]

[illegible] fear the whooper may [illegible]

MARRIAGE RATE HIGH

There are [illegible] marriages [illegible] in Tabor [illegible]

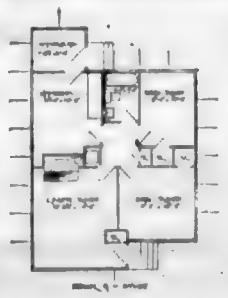

MULTI-FLEX HOMES

MODEL "G"

An attractive home readily suited to those who require a minimum of living space and yet desire the convenience of a larger home. The design is modern and equally attractive in a city or country setting.

Can be supplied with a reverse floor plan to suit your lot.

Can Be Built Under V.L.A. and N.H.A.
Down Payment 25%
Meets All Requirements of City and Municipal Restrictions

Representatives in Your Locality

A. N. JACKSON
Office: No. 820 Yates Street
Office Phone G4314
Home: Belmont 126 W

D. L. MOOR
[illegible] DOUGLAS STREET
Office: Phone [illegible]
Home: Phone [illegible]

New

HERE ARE THE NEW Monaseal DEEP COLORS

Now you can follow the latest trends in wall styling. These ten new deep colors, containing full Monaseal qualities, can be used individually or blended with the regular Monaseal pastel tints.

Try Monaseal DEEP COLORS Today

Smart MANAGEMENT

It leads to greater efficiency in the office. And it's smart to get the RIGHT Office equipment and furniture from Diggon's.

MOTHER'S DAY CARDS

The time is drawing near, and our selection of cards is best right now.

PRINTERS — STATIONERS
BOOKSELLERS
OFFICE FURNITURE

DIGGONISM—Temperament is temper that is too old to spank.

DIGGONS

Now...YOU CAN ENJOY THE MOST DELICIOUS SPREAD YOU EVER TASTED!

NUCOA

America's Largest-Selling Margarine

NOW MADE IN CANADA!

Highest Quality—Always Uniform

Rich in Energy Values

16,000 Units of Vitamin A

Saves on Your Food Budget

At long last . . . you can now serve NUCOA, the delicious spread that offers you a substantial saving.

You'll like NUCOA, because it is freshly made from specially-processed vegetable oils and pasteurized skim milk. Remember, NUCOA is made fresh daily according to the highest quality and nutritional standards . . . to bring you a product of appealing flavor and utmost goodness.

The rich delicate flavor of NUCOA makes bread, toast, rolls, waffles or pancakes taste simply delicious. Try it on potatoes and hot vegetables—in your favorite recipes—for making icings, sauces, etc.

Remember, NUCOA is nourishing as well as delicious. This top-quality modern margarine has a minimum of 16,000 Vitamin A units per pound. It is an excellent source of food energy—3,300 calories per pound.

Make a big saving in your food budget—get NUCOA from your dealer today.

NUCOA

A product of The Best Foods (Canadian), Ltd., Toronto, Ont. — Makers of BEST FOODS Real Mayonnaise

Married at Centennial United Church

Mr. and Mrs. Roy T. Chudleigh are pictured cutting the wedding cake following their marriage on Monday evening.

At Centennial United Church on Monday evening a banquet of pink shasta daisies, Mrs. Doris Ella Pre[illegible] daughter of Mr. and Mrs. Robert Mr. Junior, Love supported the [illegible] Thomas Chudleigh, son of Mr. and Mrs. Arthur Chudleigh, Victoria Road, Victoria, with Rev. W. R. [illegible] officiating.

The bride given in marriage by her father was charming in a grey taffeta gown with crownless hat trimmed with roses wrapped in pink tulle. The [illegible] ensemble [illegible] of the bride.

Mrs. C. J. May attended the bride wearing navy blue [illegible] with light blue hat, blue accessories and [illegible]

Mr. C. J. May assisted the groom. Doris Ella Pre[illegible] sang "I Love You Truly" and favorite hymns accompanied by Mr. C. J. May and Mr. [illegible] with Rev. W. R. [illegible] of the bride.

At the reception which was held at the home of the bride, 844 Wellington Street, Mr. H. M. Jones proposed the toast to the bride.

Leaving for a honeymoon at Yellow Point Lodge the bride travelled in a pink [illegible] with darker toned coatee, pink [illegible] and white accessories. On their return Mr. and Mrs. Chudleigh will reside in Victoria.

Social and Personal

Miss Denise Crofton of Ganges is spending a few days with Lt.-Col. and Mrs. McGregor Macintosh.

Mr. and Mrs. Leonard Phillips have returned to Calgary after spending two weeks at the Oak Bay Beach Hotel.

Mr. and Mrs. George N. Ledger of Winnipeg are spending a month's holiday in the city and are guests at the Oak Bay Beach Hotel.

Miss Margaret Driffield of Vancouver recently visited Mr. and Mrs. W. W. [illegible] prior to leaving for an extended visit to England.

Mr. Ashcroft Sr. of Victoria was the recent guest of his son and daughter-in-law, Mr. and Mrs. W. Ashcroft of the Rainbow Auto Court, Campbell River.

Mrs. Gordon Forbes Bass and Susan Elizabeth, have returned to their home in Victoria after spending the past week visiting at Forbes Landing with Mr. Gordon Forbes and Mr. and Mrs. James Forbes.

Mrs. M. Lehelm, Esquimalt Road, has left by plane for Chicago to attend the annual session of the Supreme Order of White Shrine of Jerusalem on May 18. She will return via the central and southern states.

Mr. and Mrs. J. R. Beaton have returned to Medicine Hat after spending the past week in Victoria with their daughter, Miss Norene Beaton, who graduated from the Royal Jubilee Hospital school of nursing, class of 1949.

A miscellaneous shower honoring Miss Lorna Latham, an April bride-elect, was given recently by Miss Joyce and Miss Amy Keller at their home, 1590 Fort Street. Corsage bouquets of rosebuds and carnations respectively were presented to the guest of honor and her mother, Mrs. H. Latham, on their arrival.

Mrs. Colin Pope, 909 Esquimalt Road, entertained at a party for her little niece, Darlene Siddons, on the occasion of her sixth birthday. Guests included Beverley Jones, Sally Seward, Jerry Irwin, Delle Harding, Helene Leonard, Sharon Sedlon, Terry and Wendy Hatcher, June Stanbrook, Brenton Siddons, Eddie and Timmie Askerman.

The ladies of St. John's Church choir entertained at the home of their president, Mrs. L. Batchelor, Highview, Fairfield Road, at a bon voyage tea in honor of Mrs. M. Eaw and her daughters, Evelyn and Doris, members of the choir who are leaving shortly on an extended trip to England and the Continent. Mrs. F. A. Goodwin presided at the tea table.

In honor of Mrs. H. Harkness whose marriage takes place in May, Mrs. W. S. Morry and Mrs. M. Kinley entertained at a tea recently at the former's home, 3337 Richmond Road. Mrs. J. Wilson and Mrs. J. Nicholson presided at the buffet table and little Sharon Henderson and Maureen McIver presented corsages to the bride-elect and to her sister, Mrs. J. Wilson, and Mrs. M. Kinlock, mother of the groom-elect.

In honor of Miss Susan Walton who left the city on Monday for the Mainland en route to New Westminster to be married this week, Mrs. Margaret Mainwaring and Miss Celia Gorst were hostesses at a kitchen shower held at the latter's home, 325 Davida Avenue. The guests were Mrs. W. Hocking, Mrs. G. Marshall, Mrs. M. McMillan, and Misses M. Campbell, D. Hardy, E. Lake, G. Nash, L. Hayhurst, F. Alder, M. Hind and P. Townsend.

Miss Pat Danes and Miss Joan Lewis entertained recently at a miscellaneous shower at the former's home, 1217 Johnson Street, in compliment to Miss Lillian Devereaux whose marriage takes place this week. Guests were Mrs. H. Devereaux, Mrs. O. Amor, Mrs. Wadden, Mrs. Ritchcock, Mrs. V. Reid, Mrs. Diggle, Mrs. W. Richards, Mrs. D. F. Danes, Mrs. W. Bayers, Mrs. Rendill, Mrs. McGregor, Mrs. Lindsay, and Misses D. and P. Devereaux, E. Scott, B. Davis, A. Ellington, B. and C. Devereaux, L. Merriman, G. Patterson, J. Davie and E. Danes.

At the tea hour Sunday afternoon Miss Sheila Young and Miss Shirley Bowers were hostesses at the home of the former's parents, 2527 Thompson Avenue. Mrs. F. E. Bowers and Mrs. L. W. Noble presided at the tea table, for which pastels and white arabis in a silver bowl formed an attractive centrepiece. The guests were Mrs. F. E. Bowers, Mrs. L. W. Noble, Mrs. W. Young and the Misses Margaret Lane, Dorothy Walker, Dorothy Clarkson, Sheila Watson, Gillian Cunningham, Anne Johnson, Helen Weeks, Violet Noble, Moira Bowers, Gordon Pope, [illegible] Sharon Smith, [illegible] and Jeanette Paterson.

Among those who have been at the Strathcona Hotel [illegible] during the past week were Mr. and Mrs. [illegible] Mr. and Mrs. N. Stewart, Mr. and Mrs. J. B. Drewry, Mr. H. B. Bennett and Mrs. Harris, Mr. and Mrs. G. C. Knowlton, Mr. and Mrs. A. G. Spencer and Mrs. D. Crockford, Mr. and Mrs. A. J. Butterfield, Mr. and Mrs. J. R. C. Hewett, Mr. J. McKenzie and Miss J. Boyce, Mr. and Mrs. H. S. Beckton, Mr. and Mrs. C. [illegible] Jones, Mr. and Mrs. R. Young, Mr. and Mrs. Arthur Bonnett, Mr. and Mrs. Harry Hooper, Mr. and Mrs. A. Slocumb, Mr. and Mrs. H. Patterson, Mr. and Mrs. G. M. Brace and Mr. and Mrs. A. J. Campbell, Mr. and Mrs. Hewett and Mr. J. R. Mackenzie were in charge of arrangements.

King and Queen Mark Anniversary

LONDON, April 26 (AP) — The King, who proposed three times to the girl who now is his Queen before she accepted, celebrated his 26th wedding anniversary with her today.

The Royal couple had a quiet family luncheon at Buckingham Palace, presumably with Princesses Elizabeth and Margaret, although the Palace wouldn't say. Otherwise there were no great festivities.

The Monarch, who has been a chain smoker of his cigarettes, walks a little every day. He stayed at the Palace and took while the Queen went to the [illegible].

The Queen, who was Lady Elizabeth Bowes-Lyon, seems to like her job well enough but it was the possibility that she might some day become Queen that made her think thrice, according to intimates, when the then Duke of York was asking for her hand.

TO SPEAK AT TEA

Miss Muriel Hooper, Bishops Messenger of St. Paul's Mission, Swan River, Man., is to be guest speaker at the annual Spring tea to be held by St. Barnabas W.A. on Thursday, May [illegible]

MARK ANNIVERSARY

POINT ALBERNI, April 26. — The second anniversary of Alberni Valley Temple No. 23 Pythian Sisters was marked by a birthday party. Mrs. Dorothy Jamieson, Mrs. J. Anderson and Mrs. Ronald Dailey were in charge of entertainment. Sister Dodds, of Victoria, was among the guests.

Leaving for England on Sunday

MISS EVELYN LETTICE

Miss Evelyn Lettice and her mother, Mrs. W. H. Lettice, 1120 Fairfield Street, are leaving Victoria on Sunday for Montreal from where they will sail on the Empress of Canada for England. They will visit relatives and friends in the Old Country and will also spend a month visiting Mrs. Lettice's sister, Mrs. D. P. Bouchier, in Brussels. They expect to be away for about five months.

Because of losses in the Second [illegible] World War of servicemen unable to [illegible] swimming [illegible] in swim, efforts have been made in schools.

Clubs and Societies

St. Joseph's Hospital Ladies' Auxiliary will resume sewing meetings on Friday at the Nurses' Home.

The Older Young People's Group of St. John's Church will meet in the Rectory, April 28 at 8 p.m.

Victoria and District P.T.A. Council will meet at North Ward school on Friday at 8 p.m.

Daughter of St. George, Victoria Lodge No. 83, will hold a card game following the meeting this evening at 7:30.

The Victoria Musical Art Society annual meeting will be held at the Newsland Hall this evening at 8. Musical program.

The Mothers' Union will meet in the Memorial Hall on Thursday at 2:30 p.m. Mr. Rugge will be guest speaker.

Victoria Home Economics Association will meet tomorrow at the Aberdeen Hotel at 8. Nominations for officers. Films on home lighting and frozen foods will be shown.

Victoria West P.T.A. will hold a rummage sale on April 30 at 1:30 p.m. in St. Saviour's Church hall, corner Henry and Catherine Streets.

Ladies' Night was observed on Sunday evening at Esquimalt United Church. The local auxiliary of the W.M.S. sponsored the event and Mrs. F. King, the president, conducted the service. The Lesson was read by Miss Gladys Hilling. Mrs. F. G. Stevens gave a graphic account of her life and work among the Indian tribes of Northern Manitoba. The choir under the direction of Major King rendered an appropriate anthem and Mrs. Ferguson sang the solo, "The Stranger of Galilee."

Anniversary Tea To Be Held May 1

At a special meeting of Lake Hill Catholic Women's League, final arrangements were made, under the convenership of Mrs. H. Smith, for the annual anniversary tea to be held in Lake Hill Community hall, May 1, from 3 to 5 p.m.

League members were appointed to assist and the young people of Sacred Heart Parish and C.Y.O. will act as serviteurs. The Gubbels orchestra will provide a musical program.

DAFFODIL TEA

DUNCAN, April 26.—A daffodil tea, sponsored by the Afternoon Branch of the St. John's Church Auxiliary was held in St. John's Hall Thursday afternoon. The affair was well patronized and a substantial sum was realized. The ladies served a delicious tea. Plants and flowers were sold also.

Particles of carbon black, born chemically in fire are so small each must be magnified 35,000 times to equal the size of a pin head.

Cadboro Bay Flower Show Planned May 7

The fourth annual Spring flower show to be held under the auspices of St. George's Guild, Cadboro Bay, will take place in the Scout Hall on Saturday, May 7.

Mrs. G. R. Pearkes will open the affair at 3 o'clock but the doors will be open and judging will commence at 2:30.

Mrs. Hibberson, Dr. H. T. Gussow and Mr. Saunders will be the judges. Silver cups have been donated by Mrs. F. M. Steele and Henry Birks Ltd.

Afternoon tea will be served and there will be plants for sale at a special stall.

Entries are open for a collection of pansies, a collection of flowering heathers, six tulips one color, varied tulip collection, six daffodils of one variety, varied daffodil collection, one flowering shrub, arrangements of flowering tree or shrub, moist arrangement of flowers bowl of floating flowers, table decoration, one china, collection of Spring garden flowers, Victoria posy, miniature garden and junior entry of a flower display.

Entries are to be in St. George's Hall by May 5 between 7:30 and 8:30 p.m.

Qualicum Home For Newlyweds

A marriage was quietly solemnized in the library of the Bishop's house at St. Andrew's Cathedral on April 18 between Adlyn McLerman of Qualicum Beach, daughter of the late Mr. and Mrs. R. P. McLerman of this city, and William Crichton of Qualicum Beach.

The bride was attended by her sister, Mrs. William Allan, and the groom was supported by Mr. Ivan Cameron of Qualicum Beach. After a reception at the home of the bride's aunt and uncle, Mr. and Mrs. A. Grant, the couple left for a short honeymoon in Vancouver. They will make their home at Qualicum.

Engagements

Mr. and Mrs. Everett B. Dean, 1457 Clifford Street, formerly of Edmonton, Alta., announce the engagement of their youngest daughter, Edna Beryl, to Stoker First Class Bernard C. "Peterson, R.C.N. H.M.C.S. Ontario, youngest son of Mr. and Mrs. Arthur Peterson, Mission, B.C. The wedding will take place Saturday, May 7th, at the First Baptist Church at 7:30 p.m. (Edmonton Journal please copy.)

Mr. and Mrs. F. C. Jackson of Wellington, B.C., announce the engagement of their only daughter, Margaret Elaine, to Mr. Robert Vincent Cleaver, eldest son of Mr. and Mrs. E. J. Cleaver, of Brandon, Man., the wedding to take place in the near future.

Announcements to appear under this heading must be signed at The Colonist Advertising Department. Minimum charge $1.50 for 10 lines and 15¢ for each additional line.

Royal Doulton Figurines and Toby Jugs
Kenton Jewellers
65 YATES STREET.

BRITISH COATS IMPORTS
SUITS - SWEATERS
SKIRTS—For Discriminating Women
FAMOUS MIRABELLE 3-PLY KNITTING WOOL
Piccadilly Shoppe
Listen to Piccadilly Parade—12:15 Daily (Except Sundays) Over CJVI
1017 GOVERNMENT, Near Fort — G 7332

WOODWARD'S SEEDS
LEADING SEEDMEN IN VICTORIA FOR 56 YEARS
Fresh, Crisp Vegetables From Your Garden To Your Table
BEETS, CARDEN PEAS, ONIONS, CARROTS, CABBAGE, SPINACH, RADISH, LEEK, ENDIVE, BEANS, PARSNIPS, CHARD and Others
Sutton's World-Famous Vegetable and Flower Seeds, 15c a Package
Fertilizers, Sprays and Dusts, Labels, Hotcaps, Pots and Sprayers
SEEDS BY BULK
Flowers By Wire — Mail Orders Filled
610 FORT ST. G-5649
Woodward's Florists

BRIDESMAIDS' DRESSES
Mary Constance
784 FORT

"RODEX" COATS
THE PERFECT TWEED COAT FOR WOMEN
IMPORTED HARRIS TWEEDS—Advance Styles Always
660 - 664 FORT ST.
GORDON ELLIS Ltd.

For Complete
FUR SERVICE
Call
Victoria's Manufacturing Furrier
R. C. GORDON
306 CENTRAL BLDG.
620 VIEW ST.
Estimates Without Obligation

"Be Lovelier Tonight!"
"My Beauty Facials leave skin softer, smoother," says charming Jane Wyman
This is a complexion care that really makes skin lovelier! In recent Lux Toilet Soap tests by skin specialists, actually three out of four complexions improved in a short time.
"My Lux Soap care brings quick new loveliness," says Jane Wyman. "I work the creamy fragrant lather well in. As I rinse and then pat with a soft towel to dry, my skin is softer, smoother." Don't let neglect cheat you of romance. Take Jane Wyman's tip... be lovelier tonight!

9 out of 10 Screen Stars use Lux Toilet Soap

ELKAYS MOTH FUME CRYSTALS
The fumes released kills clothes moths and their larvae. No. 1 size ..... 53¢
OWL DRUG CO., LTD.
A. B. CROSS, Manager
Prescription Specialists for Over Fifty Years
PROMPT DELIVERY SERVICE
CAMPBELL BUILDING, Corner Douglas and Fort—G 8112

HAVE YOUR HAIR STYLED FOR THE FIREMEN'S BALL BY NICHOLAS
PERMANENTS EXCLUSIVELY RAZOR CUT AND PROPERLY TAPERED

NICHOLAS SALON
OPPOSITE B.C. TELEPHONE BUILDING
1320 BLANSHARD — B 2451

CHAPLINS CHAPEL
FUNERAL SERVICE of quiet dignity at moderate cost
Member A.F.D.S.
OPPOSITE AMERICAN CATHEDRAL
PHONE G 5512

Lots of Appetite Appeal with MINIT TAPIOCA
Get the red-white-and-blue package with the "M-I-N-I-T" spelling

PRUNE FANCY
2½ cups prune juice and water
4 tablespoons Minit Tapioca
½ cup sugar
¼ teaspoon salt
1½ cups diced cooked prunes
1 tablespoon lemon juice
Combine fruit juice and water, Minit Tapioca, sugar and salt in saucepan and mix well. Bring mixture quickly to a full boil over direct heat, stirring constantly. Remove from fire. (Mixture will be thin. Do not overcook.) Add fruit and lemon juice. Cool, stirring occasionally — mixture thickens as it cools. Chill. Serve in dessert glasses garnished with slices of prunes. Makes 6 to 8 servings.

• When Minit Tapioca and fruit team up ... there's a dessert worth talking about! And just as delicious are tapioca cream puddings ... fluffy, delectable omelettes and soufflés ... and all other wonderful dishes you can make so quickly and easily with MINIT TAPIOCA.
Nourishing, digestible, economical Minit Tapioca is a real time saver for housewives. No soaking overnight — no long cooking. Pre-cooked Minit Tapioca makes so many delicious dishes so speedily.
Keep the familiar red-white-and-blue package with the "M-I-N-I-T" spelling handy on your kitchen shelf. Look for the tempting recipes on the package.

Driver Jailed; Remand Other For Judgment

Henry Mark, 453 Moss Street, was sentenced to seven days in jail and had his driver's licence suspended for one year in city police court yesterday when he pleaded guilty to a charge of driving while intoxicated.

Constable Donald Bile testified that the accused was the driver of [illegible] the intersection of Hillside Avenue and Quadra Street. He said Mark failed to stop after the collision but was chased by the owner of the parked car and caught about 200 yards from the scene.

DANGEROUS DRIVING

Charles Traunweiser, 36 Lotus Street, was remanded to Friday for judgment on a dangerous driving charge arising out of an accident March 23 on View Street between Quadra and Vancouver Streets.

Constable Lyle Somers told the court that the accused was the driver of a car which grazed a lamp standard and struck a parked car while coming out of a parking lot.

Traunweiser testified that the accident occurred when his foot slipped off the brake onto the accelerator. He said the car had a hydramatic clutch to which he was not accustomed. On cross-examination by Claude L. Harrison, the accused admitted he was not familiar with the car.

Gordon Cameron, counsel for the accused, asked for the charge to be [illegible] a case of dangerous driving but was an "absolute accident." He said one needs more experience to drive a car with a hydramatic clutch.

Mr. Harrison contended that Traunweiser was incompetent and shouldn't have been driving.

An Englishman named Walton is credited with having invented linoleum in 1860.

THE MOST BEAUTIFUL AND TREASURED

WEDDING GIFT

Hand-Wrought Silver

By

MAURICE CARMICHAEL

SILVERSMITH

1023 FORT ST.

Win your Share of $8,000.00

With Your Favourite Baking Recipe

ENTER JEWEL'S TREASURE CHEST CONTEST

"Your recipes are needed for the new, revised Jewel Recipe Book," says Martha Logan. "Won't you help?

"Now—win cash for your recipes in this easy contest. There is $1,750.00 to be won in Western Canada alone, plus $1,000.00 as Grand Prize for all Canada!

Here's all you do: Write out your favourite recipe for cake, pie or cookies. Use any piece of paper. Attach it to a box top of Swift's Jewel Shortening. Mail to Jewel's Treasure Chest Contest, P.O. Box 55, Terminal A, Toronto, Ontario. Remember, your chances of winning are good, for you compete only with women in Western Canada. So don't wait. Send in your recipe today!"

LOOK WHAT YOU WIN!

For all Canada . . .

$1000 Grand Prize

In each region . . . $500 1st Prize, $200 2nd Prize, $50 3rd Prize. And 100 $10 Bills as Consolation Prizes.

EVERY ENTRANT WILL RECEIVE FREE A COPY OF THE NEW REVISED JEWEL RECIPE BOOK

Read these rules and win a prize!

1 There are 4 regions for the purpose of this contest. Maritimes with Newfoundland; Quebec; Ontario and Western Canada. You compete only with women in your own region.

2 Write your entry plainly on any sheet of paper. Print your name and address — send your entry to Jewel Treasure Chest Contest, P.O. Box 55, Terminal A, Toronto. Send as many recipes as you wish, but accompany each one with a box top from a 1 lb. carton of Swift's Jewel Shortening. If you wish, you may obtain entry blanks from your dealer.

3 This contest is open to any woman living in Canada and Newfoundland —except employees of Swift Canadian Co. Limited, its advertising agencies and members of their families.

4 All entries become the property of Swift Canadian Co. Limited. All contestants will receive a copy of the new revised Jewel Recipe Book as soon as it is printed.

5 Contest closes May 7th, 1949. All entries must be postmarked before midnight of this date.

6 Prizes will be awarded for excellence of the finished products as prepared by skilled dietitians working under the direction of Martha Logan.

7 Decision of Martha Logan and her judges is final. You accept these rules when you enter the contest.

Names of Grand Prize and Regional winners will be published in this paper.

For extra good biscuits, cakes and pies—fine cooks insist on Jewel. It creams quicker! Blends better!

SWIFT CANADIAN CO. LIMITED

"Thank you for making this contest such a big success. We'll be testing your recipes all summer! Should have the results by early September."

Martha Logan

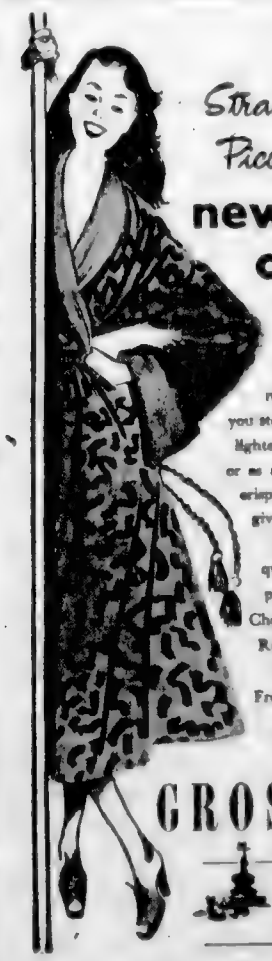

Straight from Piccadilly—

new, crisper colognes

in 6 perfumes!

It's your moment . . . when you step into your slippers feeling lighter than air! In your bath, or as a head-to-toe friction, these crisper colognes from Grossmith give you extra freshness. Each is a perfume of true intense quality created by the famous perfume house of Grossmith. Choose from Fern, Russian Leather, Pink Clover, Freesia, Gardenia and Verbena. $2.50

GROSSMITH

DISTILLED, SEALED AND PACKAGED IN ENGLAND by J. GROSSMITH & SON LTD., 41, PICCADILLY, LONDON, W.1.

Municipal Briefs

Council yesterday instructed City Solicitor A. J. Patton to draw up a new Private Act for the city to cover a growing need for new powers.

Alderman John Baxter suggested Mr. Patton amend the city's Private Act to require service station operators to pay costs of maintaining sidewalk crossings.

We can't amend the Private Act, replied Mr. Patton.

Then we must draw up a new Private Act to cover this and other [illegible] Baxter. Earlier he had suggested the city should seek powers through which it could order the B.C. Electric Company to place its high voltage transmission lines underground.

AUTHORIZE REPAIRS

City Building Inspector J. W. Oosterink was authorized by council yesterday to carry out ceiling repairs in the Council Chamber before going ahead with the job of redecoration.

He said preliminary inspection of the ceiling showed the plaster had cracked and was in danger of chipping off.

"It's not made out of fibrerock is it?" asked Alderman Edward Williams.

NEW RUMPUS ROOM

Attorney-General Gordon S. Wismer will officially open a new rumpus-room in the Juvenile Home at 7 o'clock tonight. Alderman Mrs. Margaret D. Christie, chairman of the welfare committee, told council yesterday.

She said costs of outfitting the rumpus-room had been borne completely by the Victoria Optimist Club.

Mrs. Christie advised the Juvenile Home would throw open its doors to the public from 7 to 8 tonight.

GRANT APPROVED

A civic grant of $300 to the Canadian National Institute for the Blind, recommended by the finance committee, was approved by City Council yesterday.

GRANTED LEAVE

City Council yesterday granted leave of absence to Alderman Frank O. Mullinger for the month of May. Private business is taking the alderman to England.

TO PREPARE BY-LAW

Council yesterday authorized City Solicitor A. J. Patton to prepare a by-law for submission to the ratepayers, covering the Greater Victoria School Board's extraordinary expenditures incurred in erection of the proposed View Royal Elementary School and Topaz Avenue Junior High School.

Victoria's share of construction costs on which ratepayers will vote is $109,860.72.

CIVIC MEDALLION

As in past years, the winner of the Victoria rifle shoot staged annually by the British Columbia Rifle Association, will receive a civic medallion for his sharpshooting.

Council decided yesterday it would again award the medallion to the winner of the 1949 contest.

URGE STRENGTHENING

An application for a woodyard permit turned down by council yesterday on recommendation of the fire chief and the building inspector brought demands from all sides that the city's by-law be strengthened to require all woodyard operators to have their premises approved.

The permit applicant was informed his yard would have to be brought into conformity with building regulations before a permit would be granted.

BUILDING MOVES

Council yesterday approved a public [illegible] committee recommendation that the city solicitor amend the building by-law to prevent the moving of any building on to any lot in the city without a permit from council.

ORDER NEW SIGNAL

A "pedestrian bug-[illegible]" was ordered corrected by City Council yesterday, when it [illegible] installation of a three-color traffic signal alongside the present signal head facing south at the northeast corner of Johnson and Douglas Streets.

Council ordered the new signal mounted so as to be visible to pedestrians crossing northward over Johnson Street. Installation costs are not to exceed $75, it was stated.

During the past year pedestrians have suffered inconvenience because of the fact that the existing signal head is obscured by a power pole.

PRINTING PROTEST

Norman McConnell, of the Victoria Allied Printing Trades Council, raised objections before City Council yesterday to non-union print shops receiving more than "their fair share" of the city's business.

In answer to questions by council members, Mr. McConnell objected pointedly to a "series of letter-heads" used by the city and printed by non-union shops.

City Comptroller-Treasurer D. A. Macdonald declared only "very small jobs" may have been let to non-union shops in the past.

Mayor Percy George asked the purchasing agent to prepare a report on the matter for the next regular meeting of council.

APPROVE APPLICATION

Council yesterday approved an application from Gladwell Motors for permission to erect a temporary building 24 feet by 80 feet on property leased from the city between Pandora Avenue and Mason Street and Quadra and Amelia Streets.

WILL FOREGO RENTAL

A recommendation of the parks committee that the city forego the usual rental fee at Royal Athletic Park for the Junior Daffodil Committee [illegible] benefit game April 15 and the Minor Baseball Association benefit game on June 18, was approved yesterday by council.

Council recommended construction of a concrete dugout at Beacon Hill Park at a cost of $300. It was stated the dugout would be for the use of the Senior Amateur Baseball League.

PROGRAM RULING

Council ruled yesterday that band concert programs could be distributed in Beacon Hill Park the same as in any other city park, at the discretion of City Council.

TRANSFER PARK

A finance committee recommendation that the Provincial Government take over and operate in perpetuity the Goldstream Park property was approved by council yesterday.

Mayor Percy E. George said the transfer would not affect the city's arrangements with the Greater Victoria Water District. He advised the city held the Goldstream property as part collateral against the water [illegible].

He stated the Government would [illegible] the property "really worth-[illegible]."

OPPOSE SUGGESTION

Council [illegible] ruled against a suggestion of former alderman John A. Worthington that an amendment be sought to the Municipal Act requiring a minimum vote of 60 per cent of the ratepayers on all money by-laws.

It was stated such an amendment would not be practical unless a system of compulsory voting existed.

Believe Brothers Drowned in Lake

SALMON ARM, B.C., April 26 (CP)—Three brothers are missing and believed drowned in Shuswap Lake while crossing in a canoe last night. The youths are Bernard, 17, William, 19, and Harold, 20, sons of Otto Shwandt. Salmon Arm is 250 miles northeast of Vancouver, and a search of the area has failed to produce signs of the youths or their canoe.

A new lead pencil industry in the Netherlands is producing 20,000,000 pencils a year covering two-thirds of entire Dutch requirements.

Martin Will Appeal Rejection May 17

VANCOUVER, April 26 (CP)—Gordon Martin, U.B.C. law graduate refused admission to the B.C. Bar because of his political beliefs, will carry his fight to the Court of Appeal.

John Strantop, his counsel, announced today Martin's appeal will be before the Vancouver sitting of the court, May 17. It is an appeal from his rejection by the B.C. Law Society.

The appeal is based on an [illegible] sessions Act, allowing appeal from rulings of certain professional groups.

Open Tenders On More Roads

Tenders for the second portion of the Provincial Government's road paving program were opened in the office of Works Minister E. C. Carson.

Low bidder for surfacing of the Cariboo Highway was General Construction Company of Vancouver at $344,836. Other tenders were: Fred Mannix & Company Ltd., $350,626; P. F. Law Construction Company $350,736; and Maxwell Construction Company, $351,384.

E. R. Taylor Construction Company was low bidder for surfacing Marine Drive in North Vancouver between 24th and 25th Streets, with City Construction Company the other bidder at $8,136.

For surfacing in Yale riding between Merritt and Spence's Bridge the low tender of $29,540 was submitted by Premier Construction Company. Other bids were Dawson Wade & Company, $30,246; Williams & Carruthers Ltd., $42,397.

LONDON (CP)—An unrecorded copy dated 1793, published in 1793, of William Blake's "Gates of Paradise" brought £320 ($1,280) at an auction.

GLADWELL'S

3 ★★★

Tested and Analyzed

WEDNESDAY CAR SPECIAL

1937 LINCOLN EIGHTY SEDAN

Light blue . . . outside rear view mirror . . . locking gas tank . . . good tires . . . good upholstery

PRICED FOR WEDNESDAY ONLY $675

"YOU'RE ALWAYS RIGHT WITH A GLADWELL SPECIAL"

Gladwell MOTORS

Mercury · Meteor · Lincoln · English Fords

B 2111

Service Centre for All Ford Products

Makers of fine Garments Since 1880

we're good at figures...

• at adding greater beauty of line, more graceful contours.

• at taking away awkward bulging and unwanted strain.

• at multiplying easy freedom and comfort of motion.

Exquisite Brassiere of smooth fine satin, giving full support on youthful uplifted lines. Tearose and White. Style No. 5077.

La Déesse Pantie Girdle of gleaming resilient lastex, daintily frilled at leg. Note the firm elastic belting that prevents rolling at waist. The special removable crotch* is an exclusive E.T. feature. Tearose only. Style No. 9021.

*Patent pending.

fit one . . . fit ALL!

All for one—one for all . . . Kayser "Fit-All Proportioned" nylons always give "custom-fit" perfection.

Debs—If you're small

Mids—If you're medium

Longs—If you're tall

Fit-All-Tops* Mids—for larger thighs

Fit-All-Tops* Longs—for larger thighs

At all the nicest stores, $1.65 up

Only Kayser makes the famous Fit-All Heel* . . . guaranteed not to twist!

*Patent Pending

you owe it to your audience

—wear KAYSER

HOSIERY · GLOVES · UNDERTHINGS

MANDARIN CHOP SUEY RESTAURANT

602 FISGARD STREET

CORNER GOVERNMENT AND FISGARD

REOPENING SATURDAY, APRIL 23, 1949

Remodelled and Redecorated

Finest Chinese Meals in City

PRICES MODERATE

Courteous Service

to make a gorgeous chocolate cake—

instead of all this . . .

...only this!

Here's a remarkable cake, a *delicious* cake you can make without fuss or bother—and it's fool-proof. Out go old-fashioned methods—sifting, mixing, measuring. Just take a package of Monarch Chocolate Cake Mix—add milk or water, mix and bake.

Made by an unusual process, Monarch Chocolate Mix is completely new, completely different from anything ever offered before anywhere.

Try it and you'll use it often! Have light fluffy chocolate cake without worry or work. (Keep a package ready for emergencies.) Simple instructions on every package.

How do you like your Chocolate Cake?

Light? Use right from the package

Medium? Add ½ teaspoon baking soda

Dark? Add ½ teaspoon baking soda

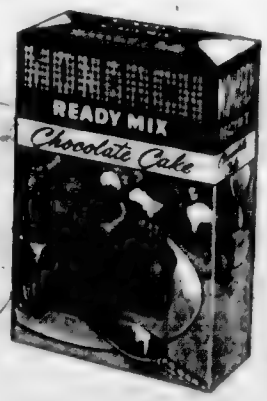

made by the millers of Monarch Pastry Flour

MONARCH CHOCOLATE CAKE MIX GIVES TWO 16 OUNCES TO THE PACKAGE

At the Theatres

DOMINION THEATRE "There's love and music, youth and laughter to say nothing of Dorothy Lamour and Don Ameche in Columbia Pictures' merry masquerade, "Slightly French," at the Dominion Theatre!

ATLAS THEATRE Burt Lancaster and Barbara Stanwyck have starring roles in Paramount's [illegible] "Sorry, Wrong Number." The suspense drama features Ann Richards, Wendell Corey and Harold Vermilyea.

PLAZA THEATRE "The Oxbow Incident" starring Henry Fonda and Dana Andrews plus "Thin Ice" starring Sonja Henie and Tyrone Power return to the Plaza Theatre for an encore engagement!

OAK BAY THEATRE A mad search for gold high in the Mexican mountains serves as the plot in Humphrey Bogart's newest Warner Bros. drama "Treasure of Sierra Madre." Others starring in this fast driving action picture are Walter Huston, Tim Holt, Bruce Bennett, Barton MacLane and Alfonso Bedoya.

CAPITOL THEATRE Harry Carey, Jr., John Wayne and Pedro Armendariz are three godfathers who, after the death of the father of a newborn baby in Three Godfathers, decide to take the child to safety. Directed by John Ford, "The Exciting Technicolor drama now showing at the Capitol Theatre was filmed in Death Valley, California.

ROYAL THEATRE "Yellow Sky," starring Gregory Peck and Anne Baxter is now playing at the Royal Theatre. The film is a tense and gripping story of elemental emotions played against a rugged outdoor setting, as frantic fire at the town's [illegible] and [illegible] of seven desperate outlaws who, forced to take refuge in a ghost town, tumble across a treasure horde of gold and a pretty girl whom they each mark as their personal prize. Director Henry Hathaway has Gregory Peck [illegible] himself matched against Richard Widmark for the girl and the gold.

Amusements

ON THE SCREEN

Royal — "Yellow Sky," starring Gregory Peck, Anne Baxter and Richard Widmark.

Odeon — "The Passionate Friends" starring Ann Todd, Claude Rains and Trevor Howard.

Capitol — "Three Godfathers," starring Harry Carey, Jr., John Wayne and Pedro Armendariz.

Atlas — "Sorry, Wrong Number" with Burt Lancaster and Barbara Stanwyck.

Dominion — "Slightly French," starring Dorothy Lamour and Don Ameche.

Plaza — "The Oxbow Incident," starring Henry Fonda and Dana Andrews.

Oak Bay — "Treasure of Sierra Madre" starring Humphrey Bogart, Walter Huston and Tim Holt.

APPROVE STEEL DIVIDEND

NEW YORK, April 26 (AP) — Directors of United States Steel Corporation declared an increased dividend of $1.50 a share payable June 10 to holders of record May 6. Previous payments were $1.25 a quarter. Net income for the first quarter was the highest in nearly 20 years at $49,928,670, equal to $5.01 a share.

Susie Q. Smith

By Linda and Jerry Walter

"I KNOW my pop gave me a car . . . but I have to earn the money for gas, myself!"

Little Stories for Bedtime - - -

By THORNTON W. BURGESS

PETER ASKS A PERSONAL QUESTION

It is the person is impossible to watch his tongue and guide it right.

To ask personal questions means to ask questions about things which really do not concern those to whom you may happen to put them. Personal matters are those which are the business of no one but the ones whom they immediately concern, and there is no greater rudeness or impoliteness than to ask about them out of idle curiosity. Peter Rabbit knows this. Always he should know it. He ought to have learned it by this time. But Peter curiosity is forever getting him into things which he should not.

The more Peter thought over what Sammy Jay had said about the laziness and shiftlessness of Ol' Mistah Buzzard the more he was inclined to think that Sammy must be right about the matter. It certainly seemed as if no one as big and strong as Ol' Mistah Buzzard would be content to do without a nest of some sort unless they were indeed very lazy and shiftless. Peter himself is not at all fond of work you know and right down in his heart he had a little feeling of sympathy for Ol' Mistah Buzzard in avoiding unnecessary work. But even Peter felt that it was quite indefensible that Ol' Mistah Buzzard's children should have no nest at all. The more he thought about it, the more it seemed impossible that anyone could be quite so shiftless as this. His respect for Ol' Mistah Buzzard had received a great shock. At last he made up his mind that he would find out if what Sammy Jay said could be true.

So over the Green Forest scampered Peter, lippety - lippety - lip, straight to the tall dead tree where Ol' Mistah Buzzard delights to sit when he was not sailing round and round high in the blue blue sky. Ol' Mistah Buzzard was there holding his wings half spread for the air to blow through them and the sun to fall on them. His eyes twinkled as he saw Peter.

"You seem to have something on your mind, Brer Rabbit. What is it this time?" said he.

Peter hesitated a minute as if a little ashamed. Then he blurted out what he had in his mind. "Are you really and truly shiftless, Mistah Buzzard?" he said.

Ol' Mistah Buzzard closed his wings and blinked his eyes very rapidly as if he didn't quite know what to think.

"What's that, Brer Rabbit?" he demanded sharply. "Ah think Ah couldn't have understood yo'. What's that yo' said?"

"I asked if you are really and truly shiftless?" repeated Peter.

Ol' Mistah Buzzard ruffled up all his feathers indignantly.

"Ah reckon yo done lost all your manners, Brer Rabbit," said he. "That's a mighty personal question. Who says Ah'm shiftless? Who says that? Ah want to know who says Ah'm shiftless?" Ol' Mistah Buzzard looked so fierce that Peter began to be afraid of him and wished with all his might that he had held his tongue.

"I—" he began, and hesitated. Then he hurried on. "You know, Mistah Buzzard, you haven't any nest and and I've heard it said that it is because you and Mrs. Buzzard are too lazy and shiftless to build one. I thought there might be some other reason, and so I came to you to find out," he finished lamely.

Next Story: Ol' Mistah Buzzard starts a story.

(Released by The Associated Newspapers)

"Are you really and truly shiftless, Mr. Buzzard?" he asked.

44 YEARS RAILROADER

MONCTON, N.B. (CP) — Robert R. Smith, Canadian National Railways' agent at New Glasgow, N.S., has ended a 46-year railroading career. A native of Petitcodiac, N.B., he started his service here as a relieving operator.

U.S. Sub Will Visit Esquimalt

Marine News

USS Seadog, a 1,500-ton United States submarine, commanded by Commander J. G. Andrews, USN, will arrive at the Esquimalt naval base April 29 for a week's visit, it was announced yesterday.

[illegible] Mare Island Navy Yard, it was reported today.

H. S. Hammill, VMD general manager, said the ferry would be cleaned and painted before returning to its duties.

LINER SINKS

The British luxury liner Magdalena sank yesterday off Brazil. The 17,500 ton ship of the Royal Mail Line was being towed toward Rio de Janeiro by tugs which had refloated the vessel after it ran aground on Monday. The liner's 350 passengers had been taken ashore by Brazilian navy boats.

The liner, homeward bound to London on her maiden voyage, was insured for £2,000,000 ($8,000,000).

marines, the Seadog carries a crew of approximately 75 officers and men.

Various entertainment and recreational events have been arranged for the ships company during their visit with the RCN here.

OVERHAUL FERRY

The Salt Spring Island ferry Cy Peck will be on the ways for a few days undergoing Spring overhaul at

Mont Alta was tied up for several days by its Canadian Seamen's Union (CCL) crew.

The SIU crew was rushed aboard yesterday by heavy police escort at a Montreal East end pier.

SEALER LOST

The sealer Wimoda was destroyed by grinding ice off Labrador yesterday but there is every hope her 26-man crew is safe. Another sealer, the Linda May, was reported in sight of the stranded men and may already have rescued them.

HIT CANADIAN SHIPS

The Seamens Union of Australia [illegible] "black" [illegible] Canadian [illegible] ships. A union spokesman said this meant that no [illegible] boats would handle any Canadian vessel arriving in Australian ports.

The union [illegible] to give full support to Canadian Seamen's Union (CCL) which called a strike 36 days ago in all deep sea ships operating out of East Coast Canadian ports.

FORESHADOWED U.N.

The first official statement of the [illegible] from a post-war world [illegible] at a foreign minister's meeting in 1943 at Moscow.

SCHOOLING BENEFITS

Government provision has been made for educational benefits for merchant seamen, of the World War up to the age of 30 years, Transport Minister Chevrier told the Commons in Ottawa yesterday.

FREIGHTER SAILS

The Canadian freighter Mont Alta sailed from Montreal for England yesterday with a crew of Seafarers' International Union members. The

The Daily Cross-Word Puzzle - - -

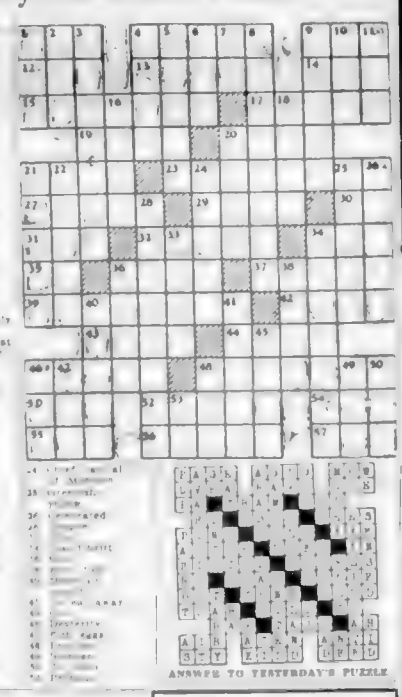

ANSWER TO YESTERDAY'S PUZZLE

Provide Aid To Air Cadets For Lessons

Victoria Wing of the Air Force Association has decided to subsidize expenses of R.C.A.F. Air Cadets who are unable to continue lessons at the Victoria Flying Club due to lack of funds.

Dr. W. D. Marshall, president of the association, said two cadets have been marked for the first funds which the association hopes to raise through a Klondike Night to be held May 19.

Cadets who have expressed the desire to eventually join the R.C.A.F. will be given preference and must have the recommendation of the club instructor, David Filby, he said.

CALLS FOR ACTION

Dr. Marshall said members felt that something should be done "about cadets who pedal the 19 miles to Patricia Bay and sit about for hours watching the sky."

A nucleus of a committee was formed to further study the formation of an auxiliary squadron.

Dr. Marshall said there would be further announcements of the May 19 plans and that proceeds would be for the cadets and the fostering of local aviation.

Sunrise and Sunset

Time of sunrise and sunset (Pacific Standard Time) at Victoria, B.C. for the month of April 1949

Date	Sunrise	Sunset	Date	Sunrise	Sunset
1	5:52	8:44	16	5:32	7:56
2	5:50	8:45	17	5:30	7:57
3	5:48	8:47	18	5:28	7:58
4	5:46	8:48	19	5:26	7:59
5	5:44	8:50	20	5:24	8:00
6	5:42	8:51	21	5:22	8:02
7	5:40	8:52	22	5:20	8:03
8	5:38	8:54	23	5:18	8:04
9	5:36	8:55	24	5:16	8:05
10	5:34	8:57	25	5:14	8:06
11	5:32	8:58	26	5:12	8:07
12	5:30	8:59	27	5:10	8:08
13	5:28	9:01	28	5:08	8:09
14	5:26	9:02	29	5:06	8:10
15	5:24	9:03	30	5:04	8:11

Meteorological Office, Gonzales Heights, Victoria, B.C.

Keep knives away from the stove. Heat destroys the temper of steel and the blade cannot be kept sharp.

DANCE TIME TONIGHT AS USUAL
Sirocco SUPPER CLUB
With the [illegible] Your Host — MONTY of the Cave — Reservations, E 9221

3 ACADEMY AWARDS
HUMPHREY BOGART "TREASURE OF SIERRA MADRE" WARNER BROS. NEW TRIUMPH
WALTER HUSTON OAK BAY 6:45 9:00 PRESENTED BY HENRY BLANKE

SPECTACLE SO SPLENDID! BEAUTY SO BREATH-TAKING! TYRONE POWER ★ SONJA HENIE ★ in "THIN ICE" ARTHUR TREACHER

★ 2nd HIT! ★ SHOCKING! HENRY FONDA "THE OXBOW INCIDENT" DANA ANDREWS WILLIAM EYTHE
PLAZA

The Price You Pay For BLEEDING GUMS
Sore bleeding gums often are a sign of dreaded Pyorrhea, a bad gum infection, where pus pockets form around teeth and in time teeth get loose and fall out. No, see your dentist and start using Forhan's. The toothpaste more hygienists recommend. It cleans teeth to a beautiful sparkling center. It cleans bleeding gums helps gums to be firmer within weeks healthy pinkness. Notice the difference in the way your teeth and gums look and feel. Recommended by Dentists.
Forhan's FOR THE GUMS

"You know, Stratton, it's quite a shock to find your wife is in love with another man—all kinds of strange ideas come into your head ...you can think of killing —NOW GET OUT!!"
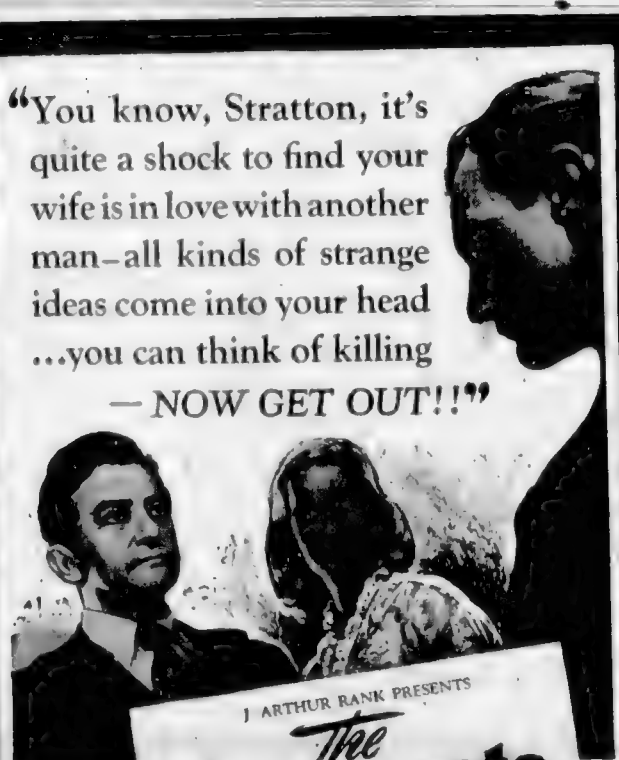
J. ARTHUR RANK PRESENTS The Passionate Friends
ANN TODD · TREVOR HOWARD · CLAUDE RAINS
BASED ON THE NOVEL BY H. G. WELLS
Released by EAGLE-LION • A CINEGUILD FILM
ADULT ENTERTAINMENT
Produced by the Team That Made "GREAT EXPECTATIONS" and "OLIVER TWIST"
Starts Today! SHOWPLACE OF VICTORIA The ODEON DOORS 1 P.M.

IS BACKACHE JUST A SIGN OF AGE?
Many people suffer an aching back needlessly—believing you must expect a few aches and pains when you're "getting on" in years!
But backache is often caused by the faulty action of kidneys and liver. See how much better you feel after taking Dr. Chase's Kidney-Liver Pills, and your kidneys and liver both filter out impurities from your bloodstream. That's because this time-proven Dr. Chase remedy treats two conditions at once—contains special remedial ingredients for both the kidney and liver disorders which often cause backache.
If you're feeling worn-out, tired, headachy—with painful joints and aching back—look to your kidneys and liver. Try Dr. Chase's Kidney-Liver Pills tonight. At all drug counters. 16

ADULT ENTERTAINMENT THE ALL-SUSPENSE SHOW
Stanwyck · Lancaster "SORRY WRONG NUMBER"
LAST TIMES TODAY
HEART-STIRRING AS THE MEMORABLE POEM "The Wreck of the Hesperus"
$100 FOTO-NITE Starts MAY 3rd
Atlas A FAMOUS PLAYERS THEATRE

DOORS AT 1 P.M.
2 More Days! Today and Thurs. — Tip-Top Western
MATINEE 35¢ TO 1 P.M.
Doors at 1 P.M. Feature at 1:00 1:14, 3:19, 7:25, 9:37
GREGORY PECK ANNE BAXTER RICHARD WIDMARK
YELLOW SKY they met . . . and something had to give . . . 20th
EXTRA Cartoon THE EMERALD ISLE SPORTS REVIEW NEWS
Royal

TODAY • 1000 OUTDOOR THRILLS!
35¢ TO 1 P.M. M-G-M THE MOST UNUSUAL WESTERN EVER MADE! TECHNICOLOR
3 GODFATHERS JOHN WAYNE PEDRO ARMENDARIZ HARRY CAREY, JR.
DOORS 1 p.m. At 1:00 3:04 5:13 7:22 9:31
CAPITOL

TODAY—Two "Greats" in Fun and Romance!
FIRST VICTORIA SHOWS
Gayest, maddest mix-up that ever set Hollywood on its ear!
LAMOUR · AMECHE SLIGHTLY FRENCH
DOMINION

GOOD OLD JOHNNIE WALKER

BORN 1820 — STILL GOING STRONG
real good Scotch
There's no finer drink than real Scotch Whisky; and no finer Scotch Whisky than Johnnie Walker.
Distilled, Blended and Bottled in Scotland
Contents 26⅔ ozs.
John Walker & Sons Ltd., Scotch Whisky Distillers, Kilmarnock, Scotland
49-9
This advertisement is not published or displayed by the Liquor Control Board or by the Government of British Columbia.

Listen to "BRAVE VOYAGE"

Helen Manning's story could be your story.
EVERY DAY MONDAY THROUGH FRIDAY
CBR 3:00 P.M., P.D.S.T.
An all-Canadian Production presented by NEW RINSO with SOLIUM

Low fares for deluxe coach travel

from VICTORIA to . . .

	One Way	Round Trip
Spokane	$10.79	$19.45
Butte	19.76	35.60
Billings	25.66	46.20
Minneapolis	43.45	66.05
Chicago	53.61	81.25
New York	80.91	119.75

DIRECT CONNECTIONS — Travelers from Victoria make ideal connections with the North Coast Limited at Seattle:
Leave Victoria 5:15 P.M. Arrive Seattle [illegible] P.M.
Leave Seattle 10:30 P.M.
ARRIVE REFRESHED Rest up in a new "Day-Nite" coach, with reclining seats and full leg rests. Visit and have a [illegible] in a luxurious new coach-lounge car. Enjoy [illegible] meals in the new diner-lunch car. Low fares, yes . . . but high comfort when you go Northern Pacific!
912 Government St., Victoria — Phone B 4277
George Paulin, Agent
STREAMLINED NORTH COAST LIMITED
NORTHERN PACIFIC

Finance–Commerce–Markets

New York Stocks

NEW YORK, April 26 (AP).—Half-hearted demands nudged the stock market ahead. The Associated Press average of 60 stocks advanced 2-10 of one point to 63. The industrial group made the best showing with the rails only slightly ahead and the utility section unchanged.

DOW JONES AVERAGES

Thirty industrials, [illegible] up .30.
Twenty railroads, 47.36, up .27.
Fifteen utilities, 35.55, up .12.

Total sales, 870,000
Sixty-five stocks, 62.90, up .24

(B. A. Number, Ltd.)

[illegible]	[illegible]	[illegible]	[illegible]

Toronto Stocks

TORONTO, April 26 (CP).—Prices were irregularly mixed in slightly increased activity on the Toronto Stock Exchange. A few industrial issues climbed upward, and base metals attracted attention in mid-session. Golds were mixed and Western oils slightly easier.

(Leland Investments Ltd.)

MINES AND OIL SECTION

	Bid	Low
Aconsta Y.K.	49	2A
Alcohol Lead		
Anglo Canadian	285	275
Arnoldi		
Bonanza	16	15
Atlas Oil		
Auto		
Aquarius	17	
Arlington		
Bagamac		
Base Metals	29	28
Beaverport		
Bell		
Bralorne		
Brewis		
Brilkin Dom. Oil		
Bruneau Porcupine		
Buffadison	16	15½
Buffalo Red Lake		
Bunker & Extension	4B	4.5
Cariboo Oils		
Central Red Lake		
[illegible]		

Vancouver Stocks

VANCOUVER, April 26 (CP).—While trading the Vancouver Stock Market for the most part drifted downward, but price changes were narrow.

OILS

	Asked	Bid
Anglo Canadian		
Anglo Canadian Sugar A		
Anglo Canadian Sugar B		
Anglo Canadian Pulp		
Anglo Canadian Pulp pfd		
Anglo Canadian Pulp Warrants		
Anglo Canadian Pulp Rights		
Anglo Canadian Pulp Rights		
Anglo Canadian Pulp Rights

Picture Unites Man, Adopted Son After Separation Lasting 36 Years

Mr and Mrs Horace Michael Ainscough, Rock Springs, Wyoming were reunited in Victoria this week with the adopted son whom they believe was "stolen" from them 36 years ago.

The son is Gerald (Jack) Ainscough, 2115 Pernwood Road who finally found his parents through a picture of Mr Ainscough published [illegible]

The picture was taken when the elder Ainscough, who is a veteran miner, was photographed with union leader John L. Lewis as he accepted from the labor boss the first instalment monthly retirement cheque of $100 at United Mineworkers' headquarters in Washington, DC.

FINALLY MEET

Since that time the parents and their long lost son have been in correspondence.

But it was not until this week that the 62-year-old miner and his wife were able to come to Victoria to greet the son whom they had sought vainly for years and had finally given up as dead.

The story began in Halifax, N.S. where Horace Ainscough, then a single miner from Glace Bay, had gone with his cousin to an orphanage. The couple wanted to adopt a baby boy. [illegible] Said was Mr Ainscough, who did the adopting, because he felt in [illegible] with the boy, who came [illegible] a bun and [illegible] of milk.

Two years later the Ainscoughs left their son in care of relatives when they came west to Kip Alberta where Mr Ainscough was to start work in a new mine.

That was the last time they saw him until the meeting here this week.

Their son, who was six when he was left behind, [illegible] Halifax and they are going to straighten all these matters out. And there has been happiness spilling over at 2115 Pernwood Road all this week.

In the meantime he had married and become the father of two youngsters. He had managed to build a life for himself despite many moments of embarrassment because he had no birth certificate—no identification of any kind.

"Well that's over now," said the elder Mr Ainscough last night. I've been in touch with the orphanage in Halifax and they are going to straighten all these matters out. And there has been happiness spilling over at 2115 Pernwood Road all this week.

Boy Orchestra Gets New Name

The recently-formed Rowles' Boys' Orchestra has been renamed the Rowles' Juvenile Orchestra, it was learned yesterday.

Conductor C. H. Rowles said the orchestra is now open for members, up to both boys and girls.

He said the orchestra had a girl pianist and any boy or girl who can play a stringed or reed instrument [illegible]

Practices are held at [illegible] days at the home of Mr Rowles, 2701 Asquith Street. Enquiries may be made by communicating with the conductor.

Zoning Shifts Referred To Committee

Recommendations of the Town Planning Commission concerning city zoning regulations were referred yesterday by council to its lands and zoning committee.

Alderman Aaron Kent objected [illegible] recommendations without reference to the lands and zoning committee. If the committee disagreed with the commission in making its recommendations it should be given the opportunity to state reasons for differing in opinion.

The commission approved application for rezoning of property at the southwest corner of Cook Street and Pandora Avenue to permit erection of a medical clinic on the site. It was learned Dr John D. Stenstrom intended to buy the property for the site on which to locate a medical clinic.

NURSING HOME

The commission advised council [illegible] application for a nursing home in the district [illegible] Avenue submitted by Miss Alice N. Frye, was within its own jurisdiction. A petition has been received at City Hall bearing the names of 56 property owners in the vicinity of the Washington Avenue house who oppose operation of a nursing home in the district.

Changing of zoning classifications from apartment to commercial in regard to a lot at the northwest corner of Superior and Douglas Streets was opposed by the commission. Chris Hermuses, local restaurateur, had applied for permission to operate a confectionery on the property. Pointing out adjacent property owners had voiced objections to the application the town planning commission declared the [illegible] was [illegible]

The commission also opposed changing of zoning regulations from apartment to commercial in respect of property on the west side of Blanshard Street south of Burdett Avenue. It was on this frontage piece of property that the Police Commission has proposed erection of an office building.

Rezoning was unnecessary by reason of the fact that property on the rear of the Crown Prince property [illegible] for erecting a [illegible] building [illegible]

STOCKHOLM (AP) — Sweden will [illegible] and [illegible] May 1, which [illegible] death will be the [illegible] between [illegible]

Urges Repeal Of Poll Tax

Removal of the "unfair" poll tax was urged Monday night by Councillor [illegible] Passmore at a Saanich Council meeting.

We are estimating for $350,000 this year from the sales tax revenue but we [illegible] have the poll tax abolished, [illegible] Passmore.

He [illegible] that many British Columbia municipalities have removed the [illegible] poll tax.

"We are [illegible] of the backward municipalities," he declared.

The councillor put no motion before the council.

FOR TASTIEST TEA . . . THESE LITTLE **TOP LEAVES**

You'll find the exquisite flavor of finest Orange Pekoe in the new improved Tender Leaf Tea Balls—now at your grocers.

This is the year to visit

Historic BRITAIN

Come to Britain this year. A great programme of cultural and sporting events has been planned for your pleasure in this historic, hospitable land . . . colourful ceremonial . . festivals of music and drama . . . golf at St. Andrews, racing at Ascot and other famous courses, yachting at Cowes. Come—and renew old friendships. But, make your reservations early, for transportation and hotels. See your travel agent now.

COMING EVENTS

Grand National—March 26th . Stratford-upon-Avon, Shakespeare Festival—April 14th-October . Royal Academy . April 13th-August 7th . British Industries Fair—May 2nd—13th

Trafalgar Square.

COMING EVENTS

Racings, The Derby—June 1st . The Oaks—June 3rd . International T.T. Race—Isle of Man—June 13th-16th . Royal Ascot—June 14th-17th . Canterbury Festival June 25th—July 2nd

Information and illustrated literature from The British Travel Association [illegible]

Doctors Prove You, Too, may win

A Lovelier Complexion with the Palmolive Plan!

Regardless of Age, Type of Skin or Previous Beauty Care!

Have a lovelier complexion ... In Just 14 Days!

To gain a complexion men admire and women envy—stop improper cleansing. Instead, follow the Palmolive Plan—using Palmolive Soap alone—the way doctors advised. Yes, leading skin specialists proved that the Palmolive Plan brought lovelier complexions to 2 out of 3—*regardless of age, type of skin or previous beauty care!* Start your Palmolive Plan today. It's easy.

1. Just wash your face with Palmolive Soap. 2. Then, for 60 seconds, massage gently with Palmolive's soft, lovely lather. Rinse! 3. Do this 3 times a day for 14 days. This cleansing massage brings your skin Palmolive's full beautifying effect!

Remember... DOCTORS PROVE PALMOLIVE'S BEAUTY RESULTS

EATON'S HALF-DAY SPECIALS

Opening Hour Specials

On Sale Wednesday - 9 to 10 A.M.

IF QUANTITIES LAST

NO TELEPHONE OR MAIL ORDERS PLEASE

"DOCTOR DENTON'S" SLEEPERS

Natural shade cotton with a small percentage of wool in two piece, button-on style. Sizes 1, 2 and 3.

OPENING HOUR SPECIAL 1.89

EATON'S—CHILDREN'S WEAR, FASHION FLOOR

MOIRE RAYON TAFFETA

36-inch moire taffeta in blue, scarlet, turquoise, dusk rose, lilac and daffodil yellow.

OPENING HOUR SPECIAL, yard 1.19

EATON'S—DRESS FABRICS, MAIN FLOOR

CHOICE GLADIOLI BULBS

A rainbow mixture of the best named varieties in fine gladioli stock.

OPENING HOUR SPECIAL, dozen 49¢

EATON'S—HARDWARE, LOWER MAIN FLOOR

BOYS' PLAID SHIRTS

Strong quality cotton shirts in novelty plaid patterns, red, blue and green. Sizes 12 to 13½ neck.

OPENING HOUR SPECIAL 79¢

EATON'S—BOYS' CLOTHING, GOVERNMENT STREET

WORSTED COTTON PANTING

Hardwearing serviceable quality in [illegible] on dark grounds, suitable for men's and boys' trousers. 36-inch width.

OPENING HOUR SPECIAL 49¢

EATON'S—STAPLES, MAIN FLOOR

TOMATO SOUP . . . CAMPBELL'S

Creamy tomato soup offered this morning at a special low price. 10-oz. tins.

OPENING HOUR SPECIAL 3 tins 29¢

EATON'S—FOODATERIA, LOWER MAIN FLOOR

WOMEN'S LEATHER SLIPPERS

IN THE BARGAIN BASEMENT

Red, black or blue leather slippers with soft leather soles and low heels. Sizes 7 and 8 only.

OPENING HOUR SPECIAL, pair 99¢

EATON'S—BARGAIN BASEMENT

Roll-Away Cot and Spring-Filled Mattress

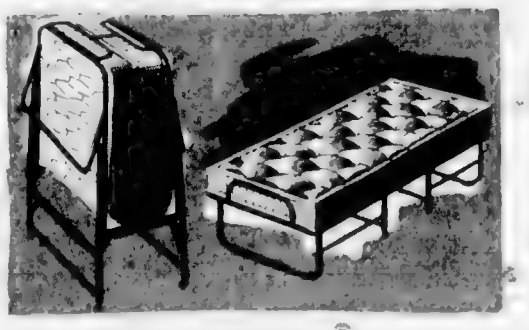

Half-Day Special 21.95

Space-saving sleep equipment that is always popular and especially at this low price. Has heavy steel frame and is easily opened or folded away. A useful cot with the added comfort of a spring-filled mattress. Size 30 by 72 inches when opened up.

EATON'S—FURNITURE DEPARTMENT, SECOND FLOOR

Special Purchase! Cottage Curtains

Attractive printed scrim curtain sets in washable colors. Set consists of:

One pair of ruffled curtains

One pair sash curtains

One pair tie backs

Half-Day Special, set 1.69

Tailored Marquisette Curtains

Of fine quality fluffy-dot marquisette in creamy ivory shade. Trimly tailored both sides and bottom. 38 inches wide by 2¾ yards long.

Half-Day Special, pair 2.49

EATON'S—DRAPERIES, SECOND FLOOR

Men's Crepe-Soled Shoes

Oddments in men's good-wearing crepe-soled oxfords and loafers. Sizes 6 to 11 collectively.

Half-Day Special, 4.89

EATON'S—MEN'S SHOES, GOVERNMENT STREET

CLEARANCE WOMEN'S SHOES

Black and brown leather pumps with Cuban or wedge heels, brown oxfords with brogue [illegible] and black [illegible] with moccasin vamp. Sizes 4 [illegible]

HALF-DAY SPECIAL 4.98

EATON'S—FASHION FLOOR

Mill Clearance of

STAPLE YARDAGE REMNANTS

Substandards in 1 to 5-Yard Lengths

COLORED FLANNELETTE—A lovely warm quality that will give warmth and wear. Ideal [illegible] in 36-inch width. HALF-DAY SPECIAL, yard 24¢

STRIPED TICKING—Heavy-weight cotton ticking with closely woven black stripes. Suitable for leather tickes, work aprons or recovering mattresses. 32 inch width. HALF-DAY SPECIAL, yard 45¢

COTTON DOESKIN—[illegible] these cotton doeskin in dark [illegible] Ideal for shirts and windbreakers. 36-inch width. HALF DAY SPECIAL, yard 35¢

COTTON CHAMBRAY—Fine quality cotton chambray in blue and pink [illegible] Suitable for shirts, rompers and aprons. 36-inch width. HALF-DAY SPECIAL, yard 32¢

COTTON TWILL AND BEDFORD CORD—Strong quality fabrics suitable for [illegible] work shirts and aprons. 28-inch width. HALF-DAY SPECIAL, yard 43¢

EATON'S—STAPLES, MAIN FLOOR

Bargain Basement

HALF-DAY SPECIALS

CLEARANCE MEN'S SHIRTS

Sport and work shirts in [illegible] and two pockets. [illegible] dreskin in red and blue plaid. Sizes 15 to 18 collectively. Each 1.99

MEN'S TIES

Silkies, patterned prints and [illegible] and others. Each 27¢

WOMEN'S COTTON SKIRTS

Flared skirts with dirndl waists and one pocket. In bright floral prints on contrasting dark grounds. Sizes 12 to 20. 2.89

CHILDREN'S OXFORDS

Summer oxfords in brown "Elk (trade name)", with Panco rubber soles. Sizes 8 to 10½. 1.69

EATON'S—BARGAIN BASEMENT

T. EATON Co BRITISH COLUMBIA LIMITED

IT PAYS TO SHOP AT EATON'S Store Hours 9 A.M. to 5 P.M. Wednesday 9 A.M. to 1 P.M. Phone E 4141

COLONIST SPORTS

The Daily Colonist.

(ESTABLISHED 1858)

SECOND NEWS SECTION

NO. 115—NINETY-FIRST YEAR VICTORIA, BRITISH COLUMBIA, WEDNESDAY, APRIL 27, 1949

Cec's Capture Canadian Cage Championship

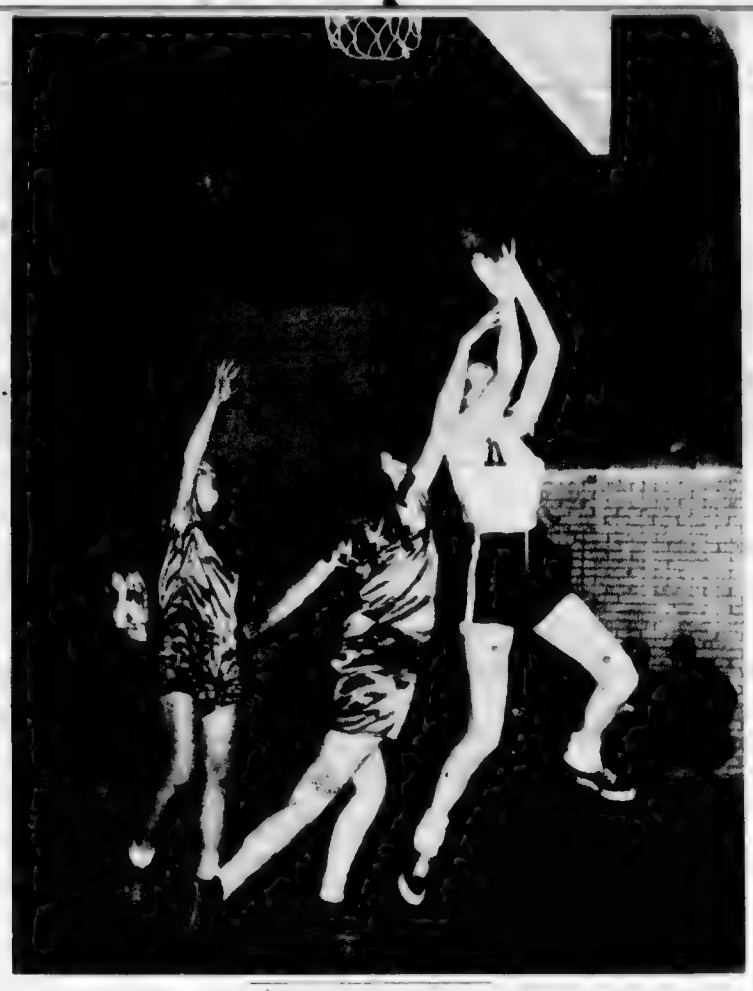

Cec's U-Drive brought Dominion senior "A" women's basketball title to Victoria for first time last night by defeating Toronto Montgomery Maids defending champions for [illegible] straight time. Action shot at left shows Marion Kennedy (11), scoring star for Cec's, going up for try at basket as Betty Whiston (44) tries to stop her. Players at left are Mary Casilio (22) of Cec's and Marg Shedd of Maids. Sam Hill, manager of Victoria Branch of Underwood Limited, presents Underwood Trophy to Captain Flo Kennedy of Cec's, centre picture as jubilant teammates look on. Left to right are Marion Kennedy, Margaret LaLacheur, Mary Casilio, Evelyn Stoltz, Flo Kennedy, Kay [illegible], Rita Kaltenbach and Hill. At right Coach Hank Rowe, left, and Manager Cec Walton examine handsome trophy.

Defending Champions Ousted But Give Cec's Tough Battle

Victoria's Cec's U-Drive found the going quite a bit tougher than in the two previous games but still managed to take a 44-35 verdict from Toronto Montgomery Maids at Victoria High School last night. They replaced their opponents as Canadian senior "A" women's basketball champions and holders of the Underwood Trophy.

Dominion titles are nothing new to Victoria in men's basketball but this marks the first time women have brought national honors to the city. Cec's were full value for the win in the game and the series.

Immediately after the game Sam Hill, Victoria manager of Underwood Limited, which donated the cup and underwrote the series, presented the large trophy to Captain Flo Kennedy of Cec's. Coach Hank Rowe, when called upon to speak, was almost speechless but managed to get out a few words of thanks to his own charges as well as to the Maids.

VETERAN RETIRES

Then came a surprise presentation to Mary Casilio. The veteran of 10 years of basketball in Victoria received a set of silver flatware from the Victoria and District Basketball Association and appreciative fans. It was her last game of basketball and it was fitting that she should be high scorer with 16 points in the final game of a Canadian championship series on the eve of her retirement.

The game itself was only four seconds old when Marg Shedd was fouled and opened the scoring with her free throw. Six seconds later, Mary Casilio tied it up in the same method and successive baskets by Rita Kaltenbach and Casilio gave the Victorians an edge they never relinquished. The first quarter practically ended as only five field baskets were counted in the 16-9 score at quarter-time.

Winners outscored Maids by two points in a low-scoring second session for a 25-18 advantage at the halftime interval.

STAR FOULS OUT

Marion Kennedy who led the scoring in the first two games of the series sank a foul shot to set the second half scoring started. This gave the Victoria crowd a [illegible] feeling on the next play but [illegible] ing her fifth foul which forced her to leave the floor. Dot Smerdon caused more worry in the Victoria camp by dumping a pair of gift tosses but Casilio and Margaret LaLacheur each chalked up two-pointers to ease the situation. Betty Whiston potted a neat bucket shot for Maids just before being called on her fifth foul halfway through the third frame.

A field basket and a free shot by Mary Casilio and a pair of bucket baskets by Flo Kennedy stretched Cec's lead to 17 points, their biggest of the game. Dot Smerdon's long shot left the three-quarter count at 37-22.

OPEN UP GAME

Faced with apparent defeat going into the final ten minutes Maids tossed caution to the wind and played a fast breaking style while checking Cec's the full length of the floor. This change of strategy suited visitors and they looked better than at any previous time.

Toronto Coach Maurice Black sent substitutions in four at a time in an attempt to race Victorians off their feet but winners with only one spare, kept the pace down and held control all the way.

As players of both teams crowded around the scorer's bench after the final whistle, shaking each other's hands, Captain Muriel Mitchell of the Maids walked up to the big silver cup and kissed it good-bye. She quickly corrected herself and said "Au revoir." The cup was used as a pitch-bowl at Muriel's wedding during the last year.

Box Score

TORONTO—	G	FGS	FSM	PF	Pts
[illegible]	4	3	1	4	11
[illegible]	1	0	2	1	2
[illegible]	1	1	2	2	3
[illegible]	0	0	0	3	0
[illegible]	1	0	0	3	2
[illegible]	2	1	1	3	5
[illegible]	1	0	0	3	2
[illegible]	0	0	0	0	0
[illegible]	2	0	0	4	4
Totals	13	5	8	20	35
VICTORIA—					
P. Kennedy	8	4	7	3	16
M. Kennedy	6	0	3	0	6
LaLacheur	3	3	0	3	6
Casilio	5	6	1	1	16
[illegible]	3	0	3	4	6
[illegible]	0	0	0	0	0
[illegible]	0	0	1	1	0
Totals	25	13	15	15	44

Seek Sponsor For Staging Of Gloves Meet

Possibility that the 1949 Western Canada Diamond Belt championships may be held in Victoria in June was disclosed yesterday by Doug Fletcher, chairman of the Greater Victoria Sports Council.

Fletcher was contacted by Sid Greenwood registrar of the Canadian Amateur Athletic Union, regarding sponsorship of the meet. A guarantee of $4,000 will need to be put up to ensure staging of the tourney in Victoria. Proceeds are to be donated to charity.

British Columbia boxing champions who are expected to battle Alberta, Saskatchewan and Manitoba titlists for the belts will include Tommy Keyes, Lyle Kehoe, Len Walters and Elio Ius.

CARPET BOWLERS MEET

The Britannia Branch Carpet Bowling League will hold a general meeting at the Britannia Branch, Blanshard Street, tonight commencing at 8.

Toronto "Y" Cops Eastern Casaba Crown

CALAIS, Me., April 26 (CP).—Toronto Central Y.M.C.A. became Eastern Canadian junior basketball champions tonight with a 72-61 win over St. Stephen, N.B., Legionnaires.

The series score was 135-101, Toronto having won the opener 63-40 last night.

Both games were played in the new Memorial Gymnasium at this Maine border town near St. Stephen.

Eric Harvey, manager and coach of the Toronto squad, said after the game that his team would like an opportunity to go west and play for the Canadian title.

(A Western series won by Winnipeg Monday night was ruled a Dominion championship contest by the Canadian Amateur Basketball Association on grounds that the East was too late in declaring a winner and had shown little interest in an East-West series.)

O.C. SOCCER RESULTS

LONDON, April 26 (Reuters).—Results of soccer games played in the United Kingdom:

ENGLISH LEAGUE

Third Division—Northern

Oldham Athletic 1, Hull City 1.
Southport 2, Halifax Town 3.

Special Meeting For Racing Group

President Charles Hilton has called a special meeting of the British Columbia Automotive Sports Association tomorrow at the British Public Schools Club at 8 p.m. to arrange final details for the opening meet on May 7. As this is the last official meeting before the season opens all drivers and owners are urged to attend.

All owners are requested to have their cars painted ready for photographing at Beacon Hill Park on Sunday at 11 a.m.

Rampaging Yanks Set Fast Flag Pace

By The Canadian Press

A youngster who got into the line-up by accident is the latest reason why the patched-up New York Yankees keep on winning American League games.

The accident, a leg injury sidelined George Stirnweiss on the second day of the season, put Joe DiMaggio, Charley Keller and Bob Porterfield on hospital row. The youngster is Gerry Coleman, who replaced Stirnweiss at second base.

WARMED TO TASK

Coleman started slowly yesterday. All he could get in his first three trips to the plate was three singles. But he bore down in the eighth inning and produced a [illegible] homer that sank Philadelphia Athletics, 5-4 and gave him a perfect day at the plate. Then he made a sparkling catch of Ferris Fain's liner in the ninth with two on to end the game.

Arm trouble sidelined Phil Marchildon after he had pitched only two balls and southpaw Alex Kellner took over to suffer the loss.

The Yanks, with seven victories in eight starts, are the only consistent winners in 4-the majors. Chicago White Sox, who looked like contenders, ended a five-game streak yesterday with a double defeat at the hands of Detroit Tigers, 6-2 and 7-5.

Brooklyn Dodgers top the National League with five wins against three losses. Pittsburgh Pirates and New York Giants, both half a game behind, are the only other clubs playing better than .500 ball.

TRIPLE PLAY

The Dodgers moved in front by beating Boston Braves, and outfielder Gene Hermanski clouted a homer and started the first triple play of the season.

New York dropped behind Brooklyn by losing, 12-11, to Philadelphia in a free-hitting struggle that went 11 innings. A two-run homer by Del Ennis in the 11th finally put the game away after the last-place Phils had come from behind five times.

Manager Lou Boudreau's first four-bagger of the season broke up a pitching duel between Bobby Lemon and Red Embree as Cleveland handed St. Louis Browns 1-0. It was Lemon's second victory of the year.

AMERICAN LEAGUE

	W.	L.	Pct.
New York	7	1	[illegible]
Detroit	5	2	[illegible]
Cleveland	4	2	[illegible]
Philadelphia	3	4	[illegible]
Chicago	3	4	[illegible]
Boston	3	4	[illegible]
St. Louis	1	7	[illegible]
Washington	1	7	[illegible]

NATIONAL LEAGUE

	W.	L.	Pct.
Brooklyn	5	1	[illegible]
New York	4	3	.571
Pittsburgh	4	3	.571
Boston	4	3	.500
St. Louis	3	3	[illegible]
Cincinnati	2	3	.400
Chicago	3	4	.429
Philadelphia	3	5	[illegible]

COAST LEAGUE

	W.	L.	Pct.
San Diego	14	1	[illegible]
Los Angeles	14	12	[illegible]
Sacramento	15	13	.536
Seattle	15	13	.536
Los Angeles	15	14	.517
Oakland	14	15	.483
San Francisco	13	17	.416
Portland	9	17	.346

Baseball Standings

Province Cup Tilt Slated Saturday

Oak Bay and Victoria West senior soccer clubs will meet in a first-round Province Cup match at Macdonald Park on Saturday at 2:30 p.m.

Oak Bay captured second half league honors on Sunday and is confident of advancing in the provincial series with a victory over Wests. Greenshirts are well rested from league play, however, and should provide tough competition for their opponents.

JOKERS PRACTICE

Jokers box lacrosse team will hold a practice at Stevenson Park tonight at 6:30.

Assumption Takes Lead In Eastern Cage Final

WINDSOR, Ont., April 26 (CP).—With Freddie Thomas and Frank Marchand showing the way, Assumption College Purple Raiders tonight hung on to an early lead to defeat Montreal Y.M.H.A., 62-53 in the opening game of the Eastern Canadian senior A basketball finals. Second contest of the best-of-three series will be played here tomorrow night.

The college crew jumped into a lead in the first few minutes but from then on it was nip and tuck with the rugged Easterners who outscored the winners by two points in the last half.

THOMAS TOP SCORER

Centre Freddie Thomas paced the winning combination with 20 points while teammate Frank Marchand hooped 15. It was Assumption's 22nd win of the season and its 13th in a row.

The college five mastered the shifting zone defence of the Montrealers and racked up an 18-10 lead at the quarter. They continued to dominate play in the second stanza and led, 34-23, at the half.

Tolchinsky, Y.M.H.A. centre who paced his team with 18 points, started the Montrealers rolling in the third quarter but the best they could do was hold Assumption to a 50-36 lead at the three-quarter mark.

Ironically, when Thomas left the game in the final session, the college five piled up its biggest lead in the game.

Better Golf

By SAM SNEAD

Today we picture the front view which again shows the "dog leg" which we discussed yesterday. As the hands pass a bit higher from the position shown you should slowly start the wrist cocking action. But, remember I said slowly, not rapidly. The hands should not reach the fully cocked position until the hands are waist-high, which means that the club shaft then will be about parallel with the ground. If the hands were fully cocked at the position shown in today's picture the player would have an almost irresistible tendency to start uncocking them at the top. Uncocking the hands while they are high in the air results in the powerful lash and force hands and wrists can add to the clubhead speed being expended in empty air for no good. But if you start uncocking the hands when they have reached the position in the downswing pictured here then the lash, the speed they add to the clubhead will reach its maximum when the clubhead smacks the ball. Obviously, power expended anywhere else is meaningless for yardage, distance and control.

(Copyright, 1949, John F. Dille Co.)

Box Score

SPOKANE

	AB	R	H	PO	A	E
[illegible]	5	1	1	1	0	0
[illegible]	5	1	1	3	4	0
[illegible]	5	1	3	2	4	0
[illegible]	5	0	0	2	1	0
[illegible]	4	1	1	12	2	1
[illegible]	4	0	2	5	0	0
[illegible]	4	0	1	1	0	0
[illegible]	4	0	0	1	4	0
[illegible]	2	0	0	2	0	0
Totals	39	7	12	27	15	3

VICTORIA

	AB	R	H	PO	A	E
[illegible]	4	0	0	1	3	0
[illegible]	5	0	1	3	1	0
[illegible]	4	1	1	4	2	0
[illegible]	4	1	1	1	0	0
[illegible]	4	1	2	5	1	0
[illegible]	4	0	0	3	0	0
[illegible]	4	0	1	0	0	0
[illegible]	4	0	0	0	0	0
[illegible]	3	0	1	1	0	0
[illegible]	1	0	0	0	0	0
Totals	37	4	8	27	8	3

[illegible] League in [illegible]

[illegible]	102	020	100	—	7	[illegible]	[illegible]
[illegible]	00.	000	030	—	4	[illegible]	[illegible]

SUMMARY

Earned runs—[illegible] Bishop 2. League 6. Struck out—By Bishop 5, League 7. Bases on balls—[illegible] 1, League 2. Wild pitches—[illegible]. Spokane 7, Victoria 4. Left on bases—Spokane 7, Victoria 7. Pitchers batted in—[illegible]. Hits off Bishop 3 in [illegible] innings. Passed balls—[illegible]. Umpires—Parks and McDougall, Finnegan and Zale. Richardson [illegible]. Time of game—1:45. Umpires—McDougall and [illegible].

Ends Ring Career

TONY ZALE

Former world middleweight boxing champion, Zale announced his retirement from ring yesterday causing cancellation of his bout with new champion Marcel Cerdan on June 21. Zale, who will be 36 next month, was champion from 1942 to 1948, except for brief period in 1947 when he lost crown to Rocky Graziano.

Speed Demons Start May 7 At Speedway

The 1949 racing season at Langford Speedway will open on Saturday May 7 and Promoter Bruce Passmore predicts an increase in the number of American cars competing at the track this year. Midgets have taken over most of the tracks in the Pacific Northwest, forcing the big cars to seek other tracks.

The popular "Doser" car, owned by Forest Ramsey of Seattle, will be here for the opening and should be faster than ever. Ramsey has installed a new motor in a new all-aluminum body.

A newcomer to the racing fraternity is Bing Foster of Regina who has purchased Howie Stanley's Flying Saucer. His driver will be Buck Cowboy Rogers of Calgary who has held the Saskatchewan championship in six of the last eight years.

Stanley will be at the wheel of McKenzie and White's No. 15 car which will bear No. 3 this year.

Coaltown to Start

NEW YORK, April 26 (AP).—Coaltown, the Calumet Farm flyer, was scheduled to arrive at the Jamaica race track tonight for the $50,000-added Gallant Fox Handicap to be run Saturday.

Coaltown is top-weighted under 130 pounds for the mile and three-sixteenths event, one of the major Spring races for older horses. Another Calumet horse, Faultless, won the race last year.

A's Drop Another; Attack Still Spotty

HOW THEY STAND

	W.	L.	Pct.
Yakima	4	1	[illegible]
Salem	4	1	[illegible]
Wenatchee	3	1	[illegible]
Bremerton	3	1	[illegible]
Vancouver	3	1	[illegible]
Spokane	1	1	[illegible]
VICTORIA	1	1	.500
Tacoma	1	4	.200

Still unable to find anything like a sustained attack, Victoria Athletics lost their second straight game to Spokane last night, being drubbed 7-4 before 1,500 fans at Royal Athletic Park. It was the third defeat in four starts for the Northerners. Although the club has not yet been badly beaten it is becoming increasingly evident that more punch is needed and that there are a couple of holes to fill.

Once again the A's got behind at the start, and again were unable to catch up although they had their chances, when a good solid base knock would have changed the picture. Dick Bishop, former University of Southern California right-hander, went the distance for the Spokes and hurled a creditable game. He gave up ten hits but spaced them well and got the ball over when he needed to, issuing a lone base on balls.

LOGUE IN GOOD JOB

His opponent was Frank Logue holdover right-hander. Logue pitched himself a neat game which actually was better than the figures indicate. Spokane hits were falling in and his teammates gave up two unearned runs in the third. Logue struck out seven and walked two.

Feature of the game was a sensational catch by Tuck Stainback, former major league outfielder, in the fourth. Victim of this piece of larceny was Dick Morgan, who lined a ball to the left field corner only to see the Spokane left fielder snatch it backhanded for what many labeled the best catch ever seen here. It was the third out of the inning and kept Frank Finnegan, who had singled, from scoring and Morgan from third base, to which it seemed he was rightly entitled.

GRAB LEAD AT ONCE

Doubles by Jim Changaris and Jack Parks, a single by Paul Zaby, a walk and an outfield fly gave the Indians a 2-0 lead in the first. Two singles, a wild pitch, two boots and another outfield fly made it 4-0 in the third. Winners added another pair in the fifth on three singles a walk and an outfield fly, and wound up their scoring in the seventh when Barlow doubled and [illegible] Catherine [illegible]

[illegible] Hank Fitzgerald and [illegible] [illegible] Dick [illegible] [illegible]

WARD GOES TONIGHT

[illegible] tonight with Larry Ward as Manager Ted Norbert [illegible] Lynn Esther Bill Werbeniuk [illegible] League is expected to do the same [illegible] Victoria. The A's [illegible] tomorrow to open the Victoria season with [illegible] game [illegible] and Saturday and a doubleheader Sunday. The club [illegible] Bremerton before returning [illegible] May 9 to open a home stand [illegible] Salem.

DIAMOND DUST: Spokane [illegible] previously said the league [illegible] once again this season and it will have to if it hopes to [illegible] pace. The Spokes certainly [illegible] a hot-and-cold [illegible] Pitchers [illegible] Richardson, Calves, Barton and Stainback, to name a few, would have to be mentioned in [illegible] Class "B" standards. Reg Patterson and Ted Norbert are [illegible] waiting word from Scouts [illegible] Irvine that a new [illegible] been signed. Mike Budnick former Seattle Ranier who [illegible] the big leagues with the New York Giants is shopping for a W.I.L. club and may catch on with Spokane. Joe Blankenship was [illegible] start for Beaumont beating Shreveport, 4-2. He gave up [illegible] struck out [illegible] and walked [illegible] saw his record [illegible] next out when he was [illegible] a loss in a relief role. Bill White got away to a slow start with Beaumont but Sheriatop Tom Upton who had been on the [illegible] doing reasonably well. He had [illegible] hits in seven trips in one game. While many fans already seem discouraged it might be well to remember that the A's have lost three close games and their record might well have been reversed but for the pre-season injury which sidelined Ray Jacobs, who figures to add some of that needed power.

The Canadian Legion soccer team will hold a practice at Macdonald Park tomorrow at 7:30 p.m.

Jackets Fire Broadside

BREMERTON April 26 (AP).—Thirteen runs on 13 hits and one error in the third made Bremerton's home debut a successful one tonight as Bluejackets submerged Salem Senators 23-3 in their Western International League baseball game.

Winning pitcher John Marshall also starred with the stick, getting two doubles and a single and driving in five runs. Batterymate Al Ronning got four singles in as many trips.

Bill Taylor, 230-pound, 19-year-old left fielder, tripled and doubled off a 450-foot fence for the game's longest blows.

				R	H	E
Salem	000	000	003	3	7	4
Bremerton	20-13	116	00x	23	20	2
Batteries	McNulty, Ferlage (3), Wed-					

[illegible] and Beard, Courage (3), Marshall and Bonning, Cherry (8).

				R	H	E
Yakima	201	000	001	4	11	1
Vancouver	071	10.	000	4	4	4

Batteries—Dicker, Nariano (3), and Craig; Kindelsther, Walker (3), and Sheets.

				R	H	E
Wenatchee	000	100	002	3	10	1
Tacoma	001	000	000	1	7	3

Batteries—Reuss, Wagner (5), and Frost; Clark, Henderson (9), and Warren.

WRESTLING
BAY STREET ARMORY
SATURDAY NITE 8:30
Double Exciting Tag Team Match
Plus Two Other Bouts
Tickets now at Hampton and Clothier News and Wilkinson Cafe. Ringside reserved only $1.50, general $1, students 50c
Bobby Brooks, Promoter

Ransom Wins

WILMINGTON, N.C., April 26 (AP).—Henry Ransom of St. Andrews, Ill., Sunday pulled up the last rung of a steady climb to take first place in the $10,000 Wilmington Open Golf Tournament with a 276.

Paul O'Leary, the 20-year-old newcomer from Bismarck, N.D., who had held doggedly to the lead for three days after an opening-day round of 64, faded badly. He scored a 76 for a 281 total that left him in a tied for sixth place.

Four wound up in a deadlock for second place at 278. Cary Middlecoff, Bob Hamilton, Fred Haas and Bobby Locke.

TONIGHT
8 O'CLOCK
Professional
BASEBALL
SPOKANE INDIANS
vs.
VICTORIA ATHLETICS
ATHLETIC PARK
ADMISSION
Box Seats 1.25 — CHILDREN
Reserved 1.00 — Grandstand 25c
Grandstand 50c — Bleachers 15c
Bleachers 50c

The Sportlight

By GRANTLAND RICE

HAVRE DE GRACE, Md., April 26 — The two most famous people in the United States are [illegible] two Prides of Parnell, Missouri. Jimmy, the son, is operating the Eastern swing of the famous Calumet stable while Ben is handling the Midwestern attack. Jimmy is here at Havre de Grace, Maryland, and Ben is in Louisville, Ky.

Jimmy has Coaltown, Faultless, Fervent and Armed under his command, while Ben is operating Citation and a flock of two and three-year-olds, where so far the three-year-olds haven't been any too notable in the 1949 racing swirl.

INDUSTRIOUS PAIR

Here are two trainers who get up early, work hard and long and even keep worrying with Citation and Coaltown hanging around.

I doubt, in the history of the turf, that any owner ever had a Citation to throw at one big sector of the racing map with a Coaltown attacking the other from the Mississippi River to the Atlantic.

Has Calumet any [illegible] in the Kentucky Derby? I asked Jimmy Jones.

The Derby pot [illegible] Ben Jones and Mr. [illegible] Eagle Dual [illegible] Mesa Verde.

"A day or two ago," I said to Jimmy, "John Partridge told me that Ben might be planning a surprise name. I might have said that's one thing each Ben and Art are pretty good at."

Ben, I said, [illegible] Jimmy said with a smile. "Maybe he's hoping [illegible]."

PATIENT WITH STOCK

He [illegible] patient [illegible] never [illegible] They saved Armed until late in the third year. The patience that Ben showed in handling Whirlaway was remarkable.

"We haven't been in any hurry to pitch Citation in the last," Jimmy said. "He's too great a horse to be hurried or rushed. He'll be ready, soon—ready when we need him."

"How do you know," I asked Jimmy, "that Citation could beat Coaltown today? How many can any horse beat a mile-and-a-quarter, run in 1:50 4?"

"Coaltown might not run a mile in 1:34.2 or a mile-and-a-quarter in 1:59.4," Jimmy said. "Or Citation might run faster."

We let it go at that.

QUESTION OF WEIGHTS

We were talking with Jimmy Jones about the John H. Campbell weights.

"Partridge is a great friend of yours and Ben's," I said. "Ben's a trainer with some 50 years experience behind him. It is rarely that you see a top-weighted horse get as much as he should in the way of weight. Many of those who handle the matter of weights try to give the top-weight horse the benefit of it. They weigh quite carefully to be sure they don't overdo things. There have been horses who have carried 130 pounds who should have carried 138. An extra good horse can carry 133 or 135 pound.

"I put the statement up to John Campbell," I said, Jimmy. He agreed with John Partridge. I certainly have come to be one I never [illegible] Campbell and [illegible] the back or the break to the back handicap practically [illegible]. If you make any mistake it is on the side of the horse handling top weight."

PICKS OLYMPIA

"I see Ben has picked Olympia to win the coming Derby. I said to Jimmy. "What do you know about Old Rockport?"

"Not much," Jimmy said. "Why?"

"Partridge was telling me that two old-time friends of his, both expert selectors, rated Old Rockport over Olympia. Both thought Old Rockport was good enough to win this week. They know their stuff, too."

"I just told you," Jimmy said, "my job is handling the Eastern section—Maryland, New York, New Jersey and New England. Why don't you ask Ben about Old Rockport? I have trouble enough here in the East."

"Just one more question," I asked Jimmy. "When will Larry MacPhail win the Derby?"

"I don't know," Jimmy Jones said, "but I sure want to be there on that day."

(Released by [illegible] Newspaper [illegible])

Ex-U.B.C. Lineman Goes to Eskimos

VANCOUVER, April 26 (CP) — Edmonton Football Coach Annis Stukus' Dominion-wide search for gridiron talent has reached Vancouver and the first player has been signed for a tryout with the Edmonton Eskimos, new entry in Canadian senior football.

Dmitri Gouloff, lanky first-string end for University of British Columbia last season, is the first of six local players to be signed and will leave for Spring training next Monday.

BOIL MISERY
Relieved by
TIME-TESTED
POULTICE HEAT
Antiphlogistine Poultice
GET A CAN AT YOUR DRUGGISTS TODAY

Believe It or Not! by Ripley

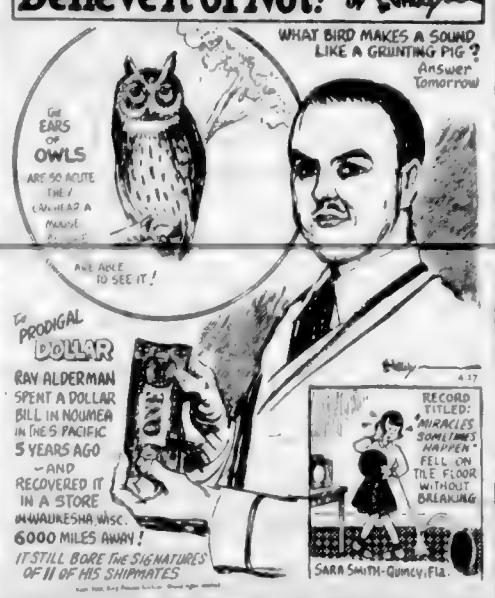

Please address all queries to Cartoonist Ripley, c/o King Features, New York City, N.Y.

Racing Results, Entries

Racing Results At Keeneland Park

FIRST RACE
SECOND RACE
THIRD RACE
FOURTH RACE
FIFTH RACE
SIXTH RACE
SEVENTH RACE
EIGHTH RACE

OVERNIGHT ENTRIES

FIRST RACE
SECOND RACE
THIRD RACE
FOURTH RACE
FIFTH RACE
SIXTH RACE
SEVENTH RACE
EIGHTH RACE

Racing Results At Golden Gate

FIRST RACE
SECOND RACE
THIRD RACE
FOURTH RACE
FIFTH RACE

OVERNIGHT ENTRIES

FIRST RACE
SECOND RACE
THIRD RACE
FOURTH RACE
FIFTH RACE
SIXTH RACE
SEVENTH RACE
EIGHTH RACE

BIG PAINT JOB

EDMONTON (CP) — Enough paint [illegible] 90,000 gallons will be dashed on Edmonton's two low-level bridges this spring. Specifications call for 455 gallons of paint. Finished color will be aluminum.

Your RONSON LIGHTER PROMPTLY REPAIRED
COMPLETE OVERHAUL 95c
including replacement of worn parts
MINOR REPAIRS 50c
ONLY genuine RONSON PARTS USED
LIGHTER REPAIRS LTD
Authorized Ronson Service for B.C.
1013 Douglas St. (Premises of Victoria Photo Supply)

BEGINNING TO FEEL YOUR AGE?
If extra work or effort now becomes a strain—if you tire easily and no longer have the same old pep and energy—you'll appreciate the revitalizing effect of Phyllosan. Phyllosan, a modern scientific formula developed through the research of an eminent pertaner of medicine, tends to tone up the whole system and promote a sensation of general well-being. Soon you begin to feel keener, younger, more alive.
Phyllosan, it has been said, is "more than a tonic, it is a creative force in the system" . . . which stimulates all physical and vital forces." Tablets should be taken regularly every day, particularly by those over 40, who usually derive the most benefit. Buy at your druggists today—results may astonish you!
PHYLLOSAN
(PRONOUNCED FILL O SAN)
helps keep you fit after forty
85c ($1.50 for double quantity)
The word Phyllosan is a registered trade-mark

Campbell River Fishing Report

Fishing in the Campbell River area has been highlighted by some good trout catches. Alan Maclean reports from Painters Lodge. All lakes and streams are beginning to come into excellent condition and several good catches have been reported.

Harry Hewitt and Norm McConnel took their limit from Stake Lake last week, but [illegible] and evening rises look like a hail storm, McConnell reports. Mirror Lake is also said to be yielding good results.

Ladore Falls pool yielded four cutthroats for Art Lane's creel. The largest weighed three and one half pounds, another was two and one-quarter pounds and the other two tipped the scale at two pounds. Bill Butters of Winnipeg took six cutthroats from a small lake near Mohun Lake and two from Campbell River between Moose and Elk Falls.

Spring salmon are starting to move and better results are expected from now on. Mrs. Butters took two weighing 11 and nine pounds, and Jack Conway, Victoria, landed a 12-pound specimen.

Joint Medalists In Gorge Vale Women's Tourney

Mrs. [illegible] Jones and Mrs. S. Paterson tied for medal honors in the [illegible] Women's [illegible] at the Gorge Vale Golf Club on Sunday, with scores of 89. Miss Dorothy Herbert was next with a [illegible].

[illegible] must be completed by Sunday evening. Draw [illegible]: Mrs. I. Jones v. Mrs. F. M. Pitcairn; Mrs. E. Richardson v. Mrs. S. Pitt; Miss N. O. Connell v. Mrs. C. I. Harris; Miss O. Carter v. Mrs. R. Fairbairn; Miss D. Herbert v. Mrs. J. Davie; Mrs. R. [illegible] v. Mrs. J. Clark; Mrs. C. Kerr v. Mrs. H. Pearce; Mrs. E. Wilmott v. Mrs. S. Paterson.

Second flight pairings to be completed before May 22: Mrs. D. Stott against Miss D. Smith.

Top U.S. Pros Enter Tourney

TORONTO, April 26 (CP) — Top-notch United States professionals have sent in their applications for the 60th Canadian open golf championship scheduled for St. George's Golf and Country Club here June 22-25, Canadian Golf Association officials said tonight that the best-balanced field in the event's history is assured.

Entries received during the week-end included those of Dick Metz, three runner-up Bill Nary, Herman Keiser, George Schneiter and Ellsworth Vaun.

Present holder of the Canadian open title is Chuck Congdon of Tacoma, Wash., who won it last year in Vancouver.

MADE TO MEASURE Stetson SHIRTS
Men—if interested in purchase quality shirts made to measure write for Stetson samples and special order form. Reliable agents wanted, to sell made-to-measure shirts direct to wearer.
STETSON SHIRT COMPANY
Station C, Montreal, Que.

Belfast XI Leaves For American Tour

BELFAST, April 26 (Reuters).—Belfast Celtic soccer team left here today on the first stage of their trip to Canada and the United States leaving behind them a disappointed man in 21-year-old Jimmy Jones, $40,000 centre forward.

Still nursing a leg broken in a riot which followed a match last December 26, he was adv[illegible] [illegible] consists of 16 players and officials. It will leave Cobh, Eire, tomorrow for New York.

Four Clubs Form Senior Ball Loop; Play Opens May 6

The Victoria Amateur Baseball Association will open its 1949 pennant race on Friday, May 6 with four teams seeking the flag. A stronger league is indicated with members of last years powerful Bens Bombers spread amongst the other four teams. Returning from last year are Navy, Eagles, Pitzer and Nex and Boosters.

Navy and Eagles have the honor of opening the season with Pitzer and Nex and Boosters making their debut the following Sunday afternoon. All games will be played at Beacon Hill with games scheduled for Monday, Wednesday and Friday evening and Sunday afternoon.

Efforts are being made to form a second division for players 21 and over. Applications for entry should be in the hands of Secretary Tom Carson by Friday night.

May [illegible] schedule for the senior league [illegible]

[illegible]
May 30 Navy vs Pitzer & Nex 6 10

P.N.W. Golf Trio In National Meet

PORTLAND, Ore., April 26 (AP) — Emery Zimmerman won the Pacific Northwest [illegible] golf championship [illegible] Portland at [illegible] Ore. [illegible] 36-hole [illegible] Seattle [illegible] [illegible] Kepler [illegible] [illegible] May [illegible] April 25

SPIDERS NOT INSECTS

Spiders are [illegible] include [illegible] bugs.

Olympic Body Adds Two Sports As Paring Move Lacks Support

ROME, April 26 (AP) — The International Olympic Committee today voted down a [illegible] the 1952 Olympic Games and [illegible] two days [illegible] bidding a [illegible] Winter program.

Originally [illegible] new Summer [illegible] to trim the [illegible] leader and vice president of the IOC.

But Otto Mayer, chancellor of the IOC secretariat, [illegible] that the proposal failed because too many countries were opposed to the changes.

The members decided to retain the sport of curling, dropped since 1936, to the Winter games at Oslo in 1952 and accepted a Scandinavian suggestion that the cross-country ski game of orienteering be added.

Orienteering was described by Mayer as a map and compass game. Contestants are given a map showing points they must find and cross on skis. The winner is the one who finds all the points and gets home [illegible].

Mayer said the committee decided to drop the "military patrol" ski [illegible] from the Winter program.

In its place the committee adopted a Swedish proposal for a [illegible] patrol cross-country ski [illegible] in which civilians as well as [illegible] [illegible] there was no change by the IOC on its present amateur stand. There had been pressure [illegible] athletes [illegible] reimbursed [illegible] lost in their jobs or businesses [illegible] representing their countries [illegible] Olympic Games.

W. and J.
William [illegible] for quality Wearing Apparel for
78 YEARS

It's YOUR BOAT at this sacrifice price
16-ft. Stromkins Bros.-built sports fisherman runabout.
★
$1300
APPLY [illegible] BEACH DRIVE PHONE [illegible]

INVISIBLE MENDING
WITH AMAZING RESULTS
We can satisfactorily repair any HOLE, BURN, TEAR or RIP Your GOOD-OLD Apparently WORN-OUT Garments REJUVENATED. PANT CUFFS MADE LIKE NEW! — ZIPPERS ADJUSTED OR RENEWED. SPECIAL REMODELLING of any garment at moderate cost.
● TUXEDOS ●
SALE OR RENTAL
Newest BLUE Shade
Midnight Blue Barathea
Light Weight Merino Quality . . .
Braided Fronts and Facings
ST. JAMES TAILORS
Vancouver Island's Leader in Sketch or [illegible] for Men and Women, at Popular Prices
633 YATES ST. — Victoria, B.C. — B 2711

The World Famous
"TOP MILL SNUFF"
TOP MILL
OBTAINABLE FROM LEADING TOBACCONISTS
TOP MILL No. 1
SP MENTHOL
Mfgd. by J. & H. Wilson Limited
TOP MILL, SHEFFIELD, ENGLAND

FAMOUS TODAY AS IN 1804
THE Preferred DEMERARA RUM
Matured and Bottled in England
LEMON HART
This advertisement is not published or displayed by the Liquor Control Board or by the Government of British Columbia.

YOU CAN'T BUY A BETTER MOTOR OIL
Two short words explain the power of Peerless — "It's alloyed." "It's alloyed" to lubricate efficiently in the high compression engines of to-day. "It's alloyed" to improve oil mileage and reduce operating costs. It's a fact that Peerless represents the last word in the scientific production of lubricating oil. These are the reasons why it's easy to understand that — you can't buy a better motor oil.
"It's Alloyed"
"It's been my experience that you'll always find less engine wear when PEERLESS is used regularly," reports A. H. Beaver, B-A dealer at 5th Ave. and 6th St. West, Calgary, Alberta.
"My regular PEERLESS customers seldom complain about engine performance. It certainly makes a difference," states Norman Bradford, B-A dealer at Warnsliffe and Bruce, London, Ontario.
"You know, you hear a lot about 'lower operating costs' . . . or 'improved performance' . . . or 'more power'. Well, when you're talking about the effect of using PEERLESS, the words are usually right," says Andy Lovicsan, B-A dealer at Burnside and Mansfield, Montreal, Que.
PEERLESS MOTOR OIL "It's Alloyed" SERVICE B-A PRODUCTS
THE BRITISH AMERICAN OIL COMPANY LIMITED

Colonist Want Ads for Results
Open 8 A.M. to 8 P.M.

COLONIST CLASSIFIED WANT ADS

Call Empire 4111 for
Colonist Classified

The Daily Colonist

CLASSIFIED RATES

12c per line per day. 10c per line for three days. 9c per line for six days. $1.04 per line for one month (30 days). Above rates apply to consecutive insertions only. Contract rates on application. Minimum advertisement two lines.

Births, $1.00 per insertion.

Deaths, Funeral Notices not exceeding 15 lines $2.50 first insertion, and $1.00 each subsequent insertion. Each additional line 10c daily.

In Memoriams, Cards of Thanks not exceeding 15 lines 75c per insertion. Each additional line 10c daily.

Any claim for rebate on account of error or omission must be made within 30 days from the date of the same otherwise claim will not be allowed.

The Colonist will not be responsible for more than one incorrect insertion of any advertisement ordered for more than one issue.

When answering Help Wanted advertisements do not enclose original references.

1 BIRTHS

CAMPBELL. To Mr. and Mrs. R. W. Campbell (née Peggy Gordon), 556 Cecil Avenue, Hillside New Station, on April 22, a son.

DAWE. To Mr. and Mrs. Bill Dawe (née Gladys McKinnon), 52 Lampson Avenue, at the Royal Jubilee Hospital, on Friday, April 22, 1949, twin daughters. Thanks to Dr. C. M. Muir.

[illegible]—At the Royal Jubilee Hospital, April 23, to Mr. and Mrs. W. J. Ramson, a [illegible].

LUXEMBERG. To Mr. and Mrs. Max Luxemberg, 1021 Pacific [illegible], a daughter, April 26, 1949, at Royal Jubilee Hospital.

MOWAT. Born, April 21, 1949, to Mr. and Mrs. R. A. Mowat, at 1 Rissavreade St., at Royal Jubilee Hospital, a daughter [illegible], 6 lb. 2 oz.

ROBERTS. To Captain and Mrs. E. P. Roberts (née Ryan), April 24, a son, Charles Gerald Wayne.

SWAN. Born to Mr. and Mrs. Wilbert Swan (née Lee), at Victoria Anne Alberta, a daughter, at Inverness Hospital. The proud grandparents are Mr. and Mrs. Lewis Wilmore of Victoria, B.C.

WOTHERSPOON. To Mr. and Mrs. A. P. Wotherspoon (née Peggy Wellington), at the Royal Jubilee Hospital, on April 26, 1949, a son.

3 DEATHS

BRUNDRIDGE. Passed away on the Victoria Day week-end, Mr. Thomas James Brundridge, aged 5[illegible] years. He had been a resident of this city for the past 30 years. Mr. Brundridge was a member of the Pythian Sisters, Victoria Lodge No. 1205, Knights of Pythias, and was a member of the Fraternal Order of Eagles. He was predeceased by his beloved wife Emma, who died in 1945. He leaves to mourn his loss his only daughter, Mrs. Arthur H. Hewitt, wife of Lieutenant A. H. Hewitt, at present in Germany, Switzerland and Mediterranean ports, and one sister, Mrs. T. H. Hughes, of Victoria, and Mrs. John Moore, of Victoria, two brothers, Joseph Brundridge, of the Victoria Police Force, and Thomas Brundridge, of Vancouver. The remains are resting at his home, and may be viewed by his friends on Friday, April 29, from 2 to 4 p.m. and 7 to 9 p.m. Mr. Brundridge was a member of Lodge Sidney Masonic Lodge No. 24, A.F. & A.M., and Anacortes No. 12, Fraternal Order of Eagles, and was a veteran of the Boer War. Funeral service will be held in the Memorial Chapel of Thomas Hood Bagley, Ltd., Monday, April 25, 1949, at 2 p.m., Rev. Dr. H. H. Gowen, officiating. Interment in the Veterans' Cemetery, Royal Oak.

CAMERON. The funeral of Robert Burns Cameron, who passed away in Victoria on April 19, 1949, took place from Harvey's Funeral Home, Victoria, on April 21, to the Pioneer Plot in a large gathering of friends. Rev. D. McNabb and Rev. H. H. Annand officiated in the impressive service and the honorary pallbearers were G. Todd, Jas. Ross, Jas. Ross, and Carl Moore, of Victoria, and W. Judge, of Nanaimo. Floral tributes were received from the following: Pioneer Plot, Victoria, Mr. and Mrs. J. H. Bagley, Mr. and Mrs. D. Bagley, Victoria, Mr. and Mrs. Reginald Cameron, Cumberland, and Mr. and Mrs. Alex. Cameron, Victoria. The remains were laid at rest in the family plot in Ross Bay Cemetery.

HENLY. At St. Joseph's Hospital on April 23, 1949, Wilfred Henly, aged 65 years, of St. Joseph Street. He leaves to mourn his loss, besides his wife, Victoria, his son, Henry, both in Victoria, and four daughters, Mrs. Frederick A. Gee, of Victoria, Mrs. R. Hughes, of Victoria, Mrs. Thomas Hoole, of Port Renfrew, B.C., seven grandchildren and one sister, Mrs. W. J. Ward, of Victoria. The funeral service will be held in the Funeral Chapel of Thomas Hood Bagley, Ltd., on Monday, April 25, 1949, at 2 p.m., Rev. Dr. H. H. Gowen, officiating. Interment in the family plot in Ross Bay Cemetery.

JACK. On April 24, 1949, in this city, Mrs. Evelyn M. Jack, beloved wife of Mr. Jack, of 2748 Lawson Street, Victoria, B.C., where she had lived for the nearly twenty years, formerly of Vancouver (six months ago), formerly of Montreal, at home. Her husband, Mr. Jack, M.D., M.C., survives, also her father, Mr. Max Marcuse, of Montreal. Funeral service will be held in the Chapel of the Thomas Hood Bagley Funeral Home on Saturday, April 23, 1949, at 2 p.m., Rev. Dr. H. H. Gowen officiating. Interment in Vancouver.
(Vancouver and Montreal papers please copy.)

McGRATH. Passed away on April 22, 1949, Georgina McGrath, of 142 Cecil Street, in her 75th year. Born in Newcastle, she was a resident of Prince Rupert for 30 years. She leaves to mourn her loss two brothers, John and Michael McGrath, of Prince Albert, and one sister, Miss Lillie Gwynn, with whom she resided, and a nephew and niece, Ray McKay, of Prince Albert. Funeral service will be held on Wednesday, April 27, at 2 p.m., from the Mc McKay Funeral Home, Prince Albert. Interment in Lakewood Burial Park.
(Prince Albert papers please copy.)

OWENS. Passed away April 24, 1949, at St. Joseph's Hospital, after a short illness, James Owens, of 2358 Quadra Road. Born in Ireland, James came to Victoria from Ireland as a young man of over 60 years. He resided in this city for 45 years. He was a member of the Knights of Pythias, and was a member of the Pioneer Club. He leaves to mourn his loss his wife, Victoria, and one sister, Miss Mary Owens, of Montreal. Funeral service will be held in the Chapel of the Thomas Hood Bagley Funeral Home on Saturday, April 23, 1949, at 2 p.m., Rev. Dr. H. H. Gowen officiating. Interment in the family plot in Ross Bay Cemetery.

STEWART. Passed away suddenly on April 25, 1949, at his home, 11 Cook Street, Victoria, Ira Nye Stewart, a resident of this city for the past 30 years. Mr. Stewart had been a member of the B.C. Electric for 30 years. He leaves to mourn his loss his widow, Mary, of Graham Island, two sons, Doug and Neil, three daughters, Marion, Eileen and Winifred and one brother, Kenneth. Funeral service will be held in the Chapel of the Thomson Funeral Home on Thursday, April 28, 1949, at 1 p.m., Rev. P. R. C. Dodge will officiate. Interment in Royal Oak Burial Park.

WAYNE. On April 24, 1949, at Vancouver General Hospital, Mrs. Pearmella Wayne, aged 73, of 1791 20th Avenue, Vancouver, widow of Robert H. Wayne, born in Holland. Survived by two brothers, Dick Cator of Abbotsford, B.C., and Martinus Cator in Holland; one sister, Mrs. Janet Lavender of Bellingham, Wash.; also six nephews and three nieces. Funeral service in Hayward's B.C. Funeral Chapel on Thursday at 1.30 p.m., followed by cremation.

4 IN MEMORIAM

JOHNSON. In loving memory of my dear mother, Sarah Jane Johnson, who died April 27, 1948.

It is not the tears at the moment shed,
That is of a heart that is torn;
But the lonely grief of the after years,
With remembrance so [illegible].

You are where we cannot see you,
Yet in dreams you walk beside us.
Never absent, ever near.

—Inserted by Annie O. [illegible], [illegible] Smith Street.

5 FUNERAL DIRECTORS

McCALL BROS
"The Floral Funeral Chapel"
Sextus M. McCall — James M. McCall
Sydney E. McCall — Torrey A. McCall
[illegible]

[illegible] FUNERAL [illegible]
(Formerly of Winnipeg)
Complete Service at Moderate Costs
Lady Attendant
(Established 1911)
[illegible] Quadra Street at Balmoral Road
Phone G 3012

6 FUNERAL DIRECTORS

Quiet Dignity at Moderate Cost
CHAPLIN'S FUNERAL CHAPEL
(Formerly Curry's)
[illegible]
Opposite Christ Church Cathedral
Phone E 4151 — Lady Attendant
Funeral Directors

THE MEMORIAL CHAPEL OF CRIMES
Distinctive Service at Reasonable Charges
Marvin F. Parks — Lawrence M. Parks
[illegible]

QUADRA AT NORTH PARK STREET
Office E 7611 Residence G 5510
(Day or Night)

B.C. FUNERAL CO. (HAYWARD'S) LTD.
(Established 1887)
Moderate Charges — Lady Attendant
734 Broughton Street
Phone E 2014

7 FLOWERS

ALL Floral Work Artistically Designed. We grow our flowers. Hrenak's Victoria Nurseries, 618 View Street. G 6412 or G 4521.

MY FLORAL DESIGNS at lower prices. H. B. Pelletier, 1216 Douglas. G 5336.

CREATORS OF DISTINCTIVE FLORAL designs. The Island Florist, 755A Yates. E 9[illegible].

8 MONUMENTAL WORKS

STEWART MONUMENTAL WORKS, LTD. 1601 May Street—G 1652. Curbings, Tablets, Markers and Monuments — Made to Your Own Personal Designs.

10 COMING EVENTS

A BARREL OF FUN
AN OLD-TIME DANCE EVERY SATURDAY, upper Crystal Garden. Home Steaders Orchestra. Cash prizes. 9-12. 50 cents.

ATTENTION! — ANNUAL PARADE OF Burns Crystal Garden, Tuesday, May 3, 9 to 1. 14 bands. Strength and tug. Long 2 floor shows. Tickets at gate, from any member of Band. [illegible]

ATTENTION — LAKE HILL OLD TIME dance. Refreshments served. Music by Strawberry Vale Hall. Saturday, 8 p.m. Admission 50c. Coffee.

PACIFIC THRUME DANCE FRIDAY, April 29, 9 p.m. Broad Street. Auspices Victoria Rebekah Lodge. Modern and old-time dances. Music. E 8647.

A BETTER OLD TIME DANCE EVERY Wednesday with Stewart's Orchestra at the Pythian Hall, Hillside. All welcome.

DON'T FORGET THE BINGO GAME. The ladies meet at 8 p.m. in the Hall. Have Bingo cards ready. Refreshments serve prizes. [illegible]

FORESTERS HALL. 10 BE AUCTIONED completely renovated piano, [illegible] factory. Under auspices Reconstruction Reservations [illegible].

FOR RENT—EQUIMALT COMMUNITY Hall. Suitable for dances, [illegible] etc. All facilities. Bridge every Friday night. Phone G 3218.

FUN FOR ALL AT FRASER STREET Hall, every Saturday. Old time dances. Good music. Prizes. Refreshments. Admission 50c.

GORDON HEAD TULIP FESTIVAL, Saturday, April 30, 8-12. Dancing. Refreshments. Admission 50c. Grade [illegible] prizes. Gordon Head Hall, Tolmie Avenue.

GULDSTREAM DANCE, WEDNESDAY, April 27. Lots of fun. Admission 50c.

McCORMAN'S BEACHE DANCING PAVILION, Cordova Bay. Dancing every Saturday night. Old and new dances. Novelty prizes. Make it a date to dance in the friendly atmosphere at McCorman's.

PASTIME WHIST — PROGRESSIVE whist Wednesdays at 8.30 p.m. Prizes. 414 and Pemberton. Admission 25c. [illegible]

WARD FOUR SAANICH IMPROVEMENT Commissioners will meet at Mary Hill Hall, Douglas Road, on Friday, April 29, 1949, at 8 p.m. The minutes will be read and approved. Business of the Ward will be transacted. By Mr. Rudd, Kennedy, Lower Quadra, Mr. Jackson, Secretary-Treasurer.

12 WANTED—MALE HELP

CHINAWARE SALESMAN WANTED IN growing Chinaware store. A real opportunity for energetic young man. Reply in own handwriting, stating age and experience. Box 2470 Colonist.

EXCLUSIVE RESIDENT HOME PHARMACY required by experienced man for local selling on fine wage scale and commission. Must be honest and hard working. Permanent position with good prospects for right man. Reply Box 2480 Colonist.

EXPERIENCED FOREMAN REQUIRED to run fur processing and cutting department. Must be experienced. Applications of fur processing experience, training and ability to supply good references. Immediate opening. Reply Box 2441, Colonist, Victoria, B.C.

EXPERIENCED CHOKERMEN AND BUCKERS wanted immediately for West Coast Island camp. Rate $9.88 per cord. Leave on Monday, Wednesday mail. Phone Mr. Todd, L 1136.

EXPERIENCED EDITOR, STEADY EMployment for capable and willing. Give your [illegible] experience. Give references. Box 2466 Colonist.

EXPERIENCED TIE-UP MAN FOR [illegible] and wanted. Phone Mr. [illegible] G 1168.

EXPERIENCED BAKERY HELPER — Mixed shop. Box 2[illegible] Colonist.

HARDWARE SALESMAN WANTED FOR [illegible] department in Victoria. A good opportunity for energetic young man with some experience. Box 2408 Colonist.

LABORERS AND OPERATORS WANTED for Canadian Industries Ltd. point at James Island. 15 miles from Victoria. Apply at National Employment Service Office at 1039 Johnson Street, or telephone through Kaefing exchange.

LOGGERS WANTED. APPLY BOX 2516 Colonist.

MAN WANTED TO OPERATE AND maintain M.R. rotary cutter. Good wages to right man. References required. Box 2460 Colonist.

MEN ONLY — WE HAVE SINGLE AND double rooms for rent. Clean, modern, hot water heating, shower baths, very low rates. Apply 527 Johnson St.

PLUMBING BOILERMEN AND FITTERS — Experienced. Must have knowledge of this merchandise to meet the [illegible] in this city. Apply giving full details of experience to Box 24[illegible] Colonist.

REAL ESTATE SALESMAN — MUST BE [illegible] know the district and have [illegible] working conditions. Please reply to Box 2417 Colonist.

TWO REAL ESTATE SALESMEN WITH [illegible] to specialize in commercial properties. John [illegible] Ltd. Phone Mr. Dickie E 8242 for interview.

WANTED — ACCOUNTANT FOR LARGE man-labor-selling company, Vancouver Island. Must have sound accounting training, preferably with [illegible] experience. Steady employment for qualified and reliable person. In reply state age, full particulars and salary expected. Box 2457 Colonist.

WANTED, YOUNG MAN 18 TO 23, TO learn advertising business. Must have smart appearance and be willing to work. Opportunities present for right man. Good chance for advancement in this business. Reply in own handwriting, stating age and education, to Box 1969 Colonist.

WANTED BY LEADING VANCOUVER grill and rooms, [illegible] Required knowledge of catering and dining room experience. Resident assistant. [illegible] experience necessary. Box 2470 Colonist.

WIDOW WOULD LIKE TO CONTACT handyman interested and capable in raising garden produce, chickens, ducks, etc. Some acreage. Profit-sharing basis. Please state age, etc. Box 1934 Colonist.

WANTED SALESMAN OPPORTUNITY for two good salesmen to establish themselves in a fast expanding business in Victoria. Apply mornings, 311-565 Bay Street.

WANTED—MALE HELP FOR [illegible] or, to work from 4 to 12 in evenings, work Wednesdays off. Interviews between 12 and 1 at the Royal Dominion Dining Room, 755 Yates Street.

WANTED AT ONCE — JOURNEYMAN (Union) bookkeeper for general jobbing work. Write or phone Colonial Commercial Department, Victoria, B.C.

WANTED, FOR VANCOUVER ISLAND pulp mill, experienced man to take charge of time office. Reply to Box 2482, Colonist, giving age, experience, etc.

WANTED—RELIABLE STEADY MAN TO act as salesman on commission basis. Drawing account can be arranged. Box 2141, Colonist.

WANTED IMMEDIATELY FOR I.P. Island mill, 3 experienced pressmen, 2 car loaders. [illegible] Phone [illegible] Dodds G 1[illegible].

13 WANTED—MALE HELP

WANTED IMMEDIATELY — EXPERIENCED painter, [illegible] Apply [illegible].

WANTED, OFFICE BOY TO LEARN THE [illegible] Apply [illegible] Hard [illegible] 1221 Government Street.

WANTED LOGGERS TO LEAD SMALL [illegible] 10 M., at Lake. Box 2490.

WANTED IMMEDIATELY — [illegible] Apply [illegible] Co., Ltd., [illegible].

WANTED — TELEGRAPH MESSENGERS. [illegible] Apply C.N. Telegraphs, [illegible] Street.

WANTED — PLASTERER MECHANIC [illegible] 61W V. H. Bowser Traverse [illegible].

WANTED — FIRST-CLASS BAKER [illegible].

WANTED — EXPERIENCED FURNITURE [illegible] Apply Box 2538 Colonist.

THE PUBLIC SERVICE OF CANADA
REQUIRES
WATCHMEN
$1620 - $1920
For Government Departments at Victoria, B.C.
Application forms obtainable at Post Offices throughout the Dominion of Canada. Not later than May [illegible], 1949. Full particulars are available at the Bureau address.

13A SALESMEN AND AGENTS

EXCELLENT OPPORTUNITY FOR TWO young men under 35 to earn security with one of Canada's oldest firms. Must be free to travel and be willing to train for permanent position. Apply, personal, Mr. Clive Phillips-Wolley, Box 1030, Victoria.

REQUIRED IMMEDIATELY FOR EXPERIENCED direct-to-home salesmen. Sell outstanding Stetson shirts, made-to-measure. Liberal commissions. Big repeat business. Write Stetson Shirt Company, Postal Station C, Montreal.

HELP WANTED

JANITOR AND WIFE TO CARE FOR apartments, [illegible] steam heat, two room suite available. Start May 1. Experience, age no barrier. Phone E 2775.

14 WANTED—FEMALE HELP

OPERATION GIRL WANTED — MUST be experienced. Apply immediately. TODD'S LIMITED, Douglas Street.

CAPABLE WOMAN TO PREPARE EVENING meals, Monday 3 to 7 p.m. P 6700.

CAPABLE ASSISTANT COOK AND DOMESTIC for Queen Alexandra Solarium, for crippled children. Comfortable home in University surroundings and 44 hours. Apply — above of 118 Fernwood Road, Victoria.

COOK-HOUSEKEEPER WANTED — TO manage small modern house on farm 10 miles Victoria. Lovely surroundings. Moderate salary. Would suit widow with one or two children. Please reply Box 2435 Colonist.

CHINAWARE — EXPERIENCED SENIOR saleswoman for long established store. Must be reliable and taking charge when necessary. Give full details in first letter. Box 2451 Colonist.

COOK - HOUSEKEEPER COUNTRY. [illegible] Highest wages to be paid to capable person. Phone ERI Cobble Hill.

COOK HOUSEKEEPER FOR COUNTRY home, 12 miles. All conveniences, family of [illegible] and wages. Box 2180 Colonist.

COMPANION - HOUSEKEEPER — SEMI-invalid. P 1[illegible].

COOK WANTED — RESTAURANT OR [illegible] experience. E 2[illegible].

EXPERIENCED WAITRESS — APPLY Lotus Cafe, 805 Fort St. Phone G 1351.

EXPERIENCED FILTER AND EXPERIENCED [illegible] Apply Scurrah's Ltd., 728 Yates St.

HARDWARE AND CHINA SALESWOMAN [illegible] Give full particulars. Box 2409 Colonist.

LARGE FORT ALBERNI LUMBER OFFICE requires immediately competent experienced accountant-bookkeeper. Employing and supervising staff. Candidates should be quick, neat, and accurate. Salary $140 to $[illegible]. Colonist.

LOCAL REPRESENTATIVE REQUIRED [illegible] Apply giving full particulars, salary requirements to Box 1960 Colonist.

RELIABLE [illegible] OR WOMAN FOR GENERAL housework and plain cooking. All modern conveniences. No upstairs work. Live in. E 8[illegible].

STENOGRAPHER FOR LOCAL WHOLESALE office. Some shorthand experience preferred. Must be good typist. Single preferred for permanent position. Pleasant working conditions. Apply in writing to Box 2284 Colonist.

WANTED — [illegible] for bakery. Able to ice cakes. To work Thursdays, Fridays and Saturdays. 10 hours per week. No cards on hand. Apply Chatham Bakery, 767 Fort St.

WOULD YOU LIKE A NICE ROOM, pleasant working conditions and $75 a month? If woman's none and are interested in further particulars, write Box 2[illegible] Colonist.

WANTED — EXPERIENCED PART-TIME waitresses for Friday and Saturday nights, also full-time soda fountain girl. Apply Head Girl, Tutty's Dining Room.

WANTED — EXPERIENCED LINGERIE sales clerk. Apply Buyer, Matson, 727 Yates.

WITRESS — NO [illegible] WANTED. Permanent. Apply Coffee Cup, 1111 Government St.

WOMAN [illegible] FOR SIX HOURS [illegible] every other Friday, vicinity Oak Bay. Points. Phone E 8029.

WANTED — A CAPABLE CLEANING [illegible] 9 or 3 mornings a week. Phone E 1043.

14 WANTED—FEMALE HELP

WANTED — FIRST-CLASS BAKER. B 4241.

WAITRESS WANTED. EXPERIENCED. Mayfair Cafe, 728 Fort Street.

WANTED, DINING ROOM GIRL FOR CITY designate. Apply Jenny's.

YOUNG LADY WANTED FOR WAITRESS work. Apply Jubilee Coffee Shop. B 5221.

16 AGENTS WANTED

IN YOUR SPARE TIME
CONVINCE YOURSELF OF THE SALE of quality lines of Dr. Jean Brown's and Tangerine Perfumes. Earn extra money immediately. Set your own hours. Generous commission, bonus gifts. Dr. JEAN BROWN, INC., 4[illegible] Hertzale Street, Montreal, 24.

17 SITUATIONS WANTED—MALE

A BETTER CEMENT SEPTIC TANK, a greasetrap sewer line drain installed and repaired. Trained specialists in sewer laterals. Advice on drainage problems. All workmen fully experienced. Government work of all types. A 24-hour service.
GORDON BOYLES
B 3003 — 1218 Styles

A BLOCKED DRAIN, SEPTIC TANKS, greasetraps, [illegible] guaranteed. Longest experience. Foundations, floors repaired. Trenches. Call Albion 1984Q or E 8[illegible], Cottle Way.

ACCOUNTING AND BOOKKEEPING and business guidance for small businesses. Auditing, income tax, partnership books set up, kept part time or monthly. Reasonable. Phone E 7[illegible].

ALL RESPONSIBILITY TAKEN — TOP quality cleaning, fingerprinting, and any length chain saw. Stumps removed. Reasonable charges. E 3[illegible].

CREAGE, GARDENS OR LOTS ploughed, back fitting and excavating. E P Fleck, 2581 Victor. E 7842.

ALL EAVESTROUGHING AND DOWNPIPES cleaned, repaired and painted. Hot House scrubbing, spray or brush. E [illegible].

CREAGE, GARDENS, LOTS PLOUGHED and disced. Be ploughing, excavating, clearing D. [illegible] 1263 Belmont St. [illegible].

A COMPLETE JOB OF CLEANING, REpairing, renewing eavestroughs and downpipes. Phone B 6621.

CREAGE, GARDEN LOTS PLOUGHED, excavating and backfilling. Price [illegible] G 5[illegible].

AT ONCE, WE DO EVERYTHING — Veterans. Phones E 3[illegible] and E 5740.

HANDYMAN VETS DO ANYthing have truck, etc. G 4613.

CREAGE LOTS PLOUGHED DISCED. Roto-tilled. Call [illegible] or Albion 168.

ALL RUBBISH REMOVED, BASEMENTS, yards etc. cleaned. Call Ray. E 6[illegible].

PLASTERING AND STUCCO EXPERTS
COLORS AND TEXTURES. A RIDGE [illegible] 30 years experience. A. [illegible] 11[illegible].

EXPERIENCED PROSPECTOR WANTS DO assessment work and examine property with large copper, zinc, lead, silver, minerals. G 0[illegible].

EAVESTROUGHING AND DOWNPIPES cleaned, painted and repaired. Free estimates given. Phone E 3[illegible].

GARDENS OR LOTS PLOUGHED, BACK filling and excavating. C. E. Carson. B 1[illegible].

GARDENS ROTO TILLED, GRADED — Call G 8[illegible].

HIGH-CLASS ENGLISH GARDENS; MAN or works employment. A. Ware, [illegible] 19th Avenue E., Calgary, Alta.

ON ALL SERVICE
LAWNS MOWED. HOT WATER TANKS [illegible] repaired. No job too small. Moderate rates. Experienced. Phone B [illegible].

PLOUGHING, DISCING, ROTOTILLING and wood sawing. E 6[illegible].

SUCCESSFUL EXECUTIVE TIRED OF working for others seeks [illegible] partnership with progressive company requiring [illegible] capital. Box 2[illegible] Colonist.

STENOGRAPHER WITH BOOKKEEPING experience, single-handed [illegible] and personnel duties. Part or full. Vacancy available May 1. Box [illegible] Colonist.

SEWER TILE DRAINS AND SEPTIC tanks installed. Phone E 5419, H. Harvey.

STUMPS PULLED AND HAULED AWAY. Phone G 6920 evenings.

SALESMAN, 1937 CAR, WANTS CHANGE not door-to-door. Box 2521 Colonist.

TREES CUT FOR FIREWOOD POWER saw, $1.50 per hour. Langford district preferred. [illegible]

TREES TOPPED OR FELLED AND [illegible]. Free estimates. Experienced men. Phone E 1506.

TRACTOR SERVICE - PLOUGHING, ROTOtilling, excavating, backfilling, etc. Via Josephine. E 4644.

SAANICH SEPTIC TANK SERVICE
E 8191
Your Tank Pumped Out With Our Special Equipment and Contents Hauled Away
THE ONLY SEPTIC TANK SERVICE IN [illegible]
ALSO P.O. BOX 647, DUNCAN

17A PAINTERS AND DECORATORS

A 1 PAPERHANGING, PAINTING, ETC. Extra special Spring rates. Immediate service. Guaranteed work by experts. We also do general repairs. Arnold Devereux. E 6773 or E 7960. Established 30 years.

A JOB YOU CAN DEPEND ON WHEN you phone Empire 1931 for all your painting, decorating and office painting. Estimates free. W. R. Ferriday.

AN ATTRACTIVELY DECORATED home can surely advertise! The [illegible] paint [illegible] Estimates free. Western Decorators. B 3007.

BETTER PAINT JOB FOR LESS. A brush or spray painting by expert workmen. All work unconditionally guaranteed. Free estimates. Phone E 2[illegible].

A. ING. TRIPP — PAINTING, DECORATING, paperhanging. B 6708.

17 SITUATIONS WANTED—MALE

ALL TYPES OF DECORATING — [illegible] and kalsomining. [illegible] E 812.

LADY PAINTER AND DECORATOR [illegible] Phone E [illegible] 1.30 Ma[illegible].

RELIABLE DECORATING SERVICE, treasonable, free estimates. G 1494.

[illegible] — NO JOB TOO SMALL. PAPERhanging and painting.

[illegible] — PAINTING. [illegible].

[illegible] CEMENT MIXER HIRED. [illegible] per day or per [illegible]. 182 Redfern Avenue.

FOR A BETTER GRADE OF DECORATING, interior or exterior. Phone [illegible].

[illegible] B. GOODWIN, FORMERLY OF [illegible] interior and exterior decorating. Estimates given. G 8108.

HOUSE PAINTING BY SPRAY OR [illegible]. Work guaranteed. For free estimates [illegible] E 8[illegible].

INTERIOR AND EXTERIOR PAINTING and decorating, spray painting. If [illegible] work guaranteed. Lowest rates. [illegible] E. ANDERSON, [illegible] E 5618.

OIL PAINTING AND DECORATING IN [illegible]. Jack Ryder. E 8035.

PLASTERING AND STUCCO REPAIRS. [illegible] E 3[illegible].

PAINTING AND DECORATING. L. H. [illegible] G 4[illegible].

ROBIN PLASTERING CONTRACTOR. [illegible] and exterior texture [illegible] and [illegible]. Phone E 0124.

SPEED WITH EFFICIENCY — THAT [illegible] decorating problems. [illegible] Corner. G 1965.

SPECIAL — HOUSE SPRAYED, PROMPT [illegible] $15 according to size, plus material. B 3760.

STUCCO REPAIRING AND PAINTING [illegible] G 6414.

A COMPLETE DECORATIVE SERVICE
BRUSH - - - SPRAY
PAPERHANGING
TEXTURE WORK
Free Estimates—Terms If Desired
FRANK CLARKSON
Painting Contractor
922 Pandora Avenue — Phone G 5872

$10 UP 4 ROOMS PAPERED. FREE estimates. D. Melville. B 1837.

$10 ROOM AND UP FOR PAPERHANGING. Free estimates. B 2312, G 6887.

FLO-GLAZE
FOR BETTER PAINT JOBS
INTERIOR AND EXTERIOR
FOR COLOR ADVICE
SEE
R. G. STEVENS
ISLAND PAINT DISTRIBUTORS LTD.
1422 QUADRA ST.
Vancouver Island Distributors

DO CARPENTERS AND CONTRACTORS — A FULL CLASS OF BUILDING — ANY [illegible] IN BUILDING CONCRETE OR [illegible]. Phone [illegible] E 2[illegible].

ALL REPAIRS IN AND AROUND THE [illegible] work, we work [illegible].

[illegible] CONTRACTORS — [illegible] PENDING, SIDEWALKS. The best for [illegible].

ALL [illegible] FIREPLACES BUILT, repaired or relocated. R. Henson. G [illegible].

ALTERATIONS, REPAIRS, CONCRETE [illegible] Day or contract. [illegible].

ALTERATIONS AND REPAIRS TO [illegible] plaster. Concrete steps a specialty. Free estimates. E 5143.

ALTERATIONS, BUILDING, REPAIRS [illegible] a specialty. J. Thirlwell. E 6628. Established since 1912.

ANY HOME REPAIRS, FENCING, STEPS [illegible] Phone [illegible] after 5 p.m.

ALL BRICKWORK, CHIMNEYS AND fireplaces built and repaired. B 1191.

AVAILABLE IMMEDIATELY — CAPABLE carpenters. Phone B 1980.

[illegible] Street. Phone [illegible].

BRICKWORK — ANYTHING IN BRICK, stillhouses and fireplaces a specialty. [illegible] work, foundations, basement floors, septic tanks, etc. First-class work. Phone E 8453.

BRICKLAYER — FIREPLACES, CHIMneys designed, built or repaired, workmanship guaranteed. B 2408. Cliff Faulkner.

SQUARE DEAL CONSTRUCTION
CARPENTRY, ALTERATIONS, REPAIRS, fencing, additions. [illegible] E 6780.

CEMENT WORK — FOUNDATIONS, floors, sidewalks, also septic tanks, tile drains, sewers. Satisfaction guaranteed. Cambrex & Underwood. E 6731.

CARPENTER WOULD LIKE TO DO ODD jobs, [illegible] or remodelling. Kitchen cabinets. Very [illegible]. Phone E[illegible] 4[illegible].

CALL THE HOUSE DOCTOR—WE CAN prescribe for your repairs, small or large, anything. E 6773, E 7960.

CEMENT WORK, FOUNDATIONS, floors, sidewalks, driveways, septic tanks, cesspools. Veterans. [illegible] E 7[illegible].

CONCRETE CONTRACTOR — FLOORS, foundations, sewers, septic tanks, drains. R. A. Fryer. E 6438.

17 SITUATIONS WANTED—MALE

CARPENTRY, ALTERATIONS, REPAIRS, [illegible] E 8[illegible].

DOORS, SASH, [illegible] AND WINdows repaired or replaced. We [illegible] lattice work. Phone E 7263.

DOUGLAS — CEMENT WORK, LARGE or small jobs welcome. Prompt service. Phone E 2337.

EXPERIENCED CARPENTER NEW work, alterations, repairs. Estimates given. Phone A Bon 1726.

FOR GENERAL STUCCO AND PLASTER work, small work a specialty. Phone Gordon Stirling, E 7297.

FOUR-ROOM HOMES $2,500. FREE plans. R. B. Dupont, general contractor, Rose Valley, Victoria. Phone [illegible].

FINE FINISHING CARPENTER DAY OR CONTRACT. Also framing. Phone E [illegible].

NEW HOMES, ALTERATIONS AND REpairs. Fix-mate guys. B. B. Weatherstone. Phone B 1252.

NEW HOMES, ALTERATIONS AND REpairs. Estimates every. Buckmaster & Taylor. G 8811, G 7[illegible].

ROOFING, BRICK RIBBON GUTTERS, insulation etc. Contract rates. Twenty years experience. Immediate attention. For free estimates, E 5961.

STUCCO WORK DONE. JOHN HAMILTON and Simone. E 3825.

THE SINKS FIREPLACES AND BATH rooming street. [illegible] guaranteed. Free estimates. G 4181.

TIMEP BY NORMAN. BATHROOMS, [illegible] Phone [illegible] Country and American tile [illegible].

WHEN YOU NEED ANY LATHING done phone E 7[illegible].

HOME AND BUILDING REPAIRS
Chimneys — Cement — Roofs
Waterproofing
Painting — Tile Work
Fireplaces rebuilt and repaired
Let us quote on the job of your
Bright Roof and add life and beauty
to one of your homes by coating it a
coat of this wonderful
BITUMINOUS COLOR PAINT
B 1292 for Free Estimate

CONCRETE
Foundations, Driveways, etc.
PLASTERING — STUCCO
Moderate Rates
Bruce & Jackman — G 7814

PLASTERING AND CEMENTING
Every Job a Recommendation
FRANK YORK, 314 Hampshire Road
E 7[illegible]

[illegible] BLASTING — CONCRETING
[illegible] DRAIN INSTALLATION
A. J. [illegible] — [illegible] G 5153

CONCRETE
SEWERS
BRICKWORK
W. HUNT
G 1834

GOING TO BUILD?
We Have Reliable Contractors Available to Start Your Home NOW
Come In and Talk Over Your Building Requirements NOW
We Take Care of All Details
Lots — Contracts — Plans — Materials
Loans — National Housing Loans
Insurance Loans — Progress Loans
Speed Up Your Building Construction
BITHELL'S BUILDING SERVICE
610 COURTNEY ST. — OPP. COACH LINES
B 1432

KUSMER
CONSTRUCTION
COMPANY
GENERAL BUILDING CONTRACTORS
Any Help With Your Building Problems
Will Be Gladly Given
PHONE E 3131 — 1082½ FORT

ARMOURITE BASEMENT WATERPROOFING
As Demonstrated at B.C. Products Fair
[illegible] WORK
A. A. [illegible] — G. E. LEWIS
E 6822 — B 2704

17B PLUMBING AND HEATING

A LERT DENT [illegible] WORK. Also estimates [illegible] hot-water heating. Repairs. Can save you [illegible].

FROM VIEW ROYAL TO COBBLE HILL — A call to E 6816 after 6 p.m. will bring Army & Navy Plumbers to repair [illegible] all your plumbing needs.

17C GARDENERS

CREAGE AND GARDENS PLOUGHED, disced or rototilled. Also excavating and backfilling, with Ford tractors. Jubilee [illegible] E 7[illegible].

ALL KINDS OF SHRUBS AND HEDGES trimmed, and dangerous trees removed. Cleaning up done. Bell. B [illegible].

ALL TYPES OF GARDENING, [illegible] work, on new lawns, foundations. Reasonable. Estimates. E 2[illegible].

A BETTER GARDEN — [illegible] Frank [illegible]. Machine goes through small gate. [illegible].

A GARDEN WHEN PLOUGHED WITH rototiller. Bob Glendon. E 6[illegible].

A [illegible] Charles A. Cook. B 1[illegible].

17 SITUATIONS WANTED—MALE

BETTER GARDENS WHEN ROTOTILLED. Chris Christensen. Co. 1[illegible].

GARDENING, EXPERT SERVICE ON NEW [illegible] Landscaping [illegible] Phone G 6[illegible], 8 a.m. to 6.30 p.m. except Sundays.

GARDENS PLOUGHED BY ROTOTILLER, [illegible] Large stock of mouldings. [illegible] 640 Fort Street.

GARDENS PLOUGHED BY ROTOTILLER. [illegible] E 7[illegible].

HEDGES — NOW IS THE TIME TO [illegible] Phone [illegible].

NO HEDGES NO RAKING! HEDGES [illegible] Phone E 6[illegible].

[illegible] LAWN SERVICE FOR A WELL-[illegible] lawn. Phone E 7[illegible].

USE OUR RENTAL SERVICE ON LAWN [illegible] Phone [illegible] 724 Fort Street. G 1921.

WELL APPOINTED LAWNS CLEANED [illegible] Work done [illegible] Phone after 5 p.m. [illegible].

At last! A small power mower to fit your budget. [illegible] The Tool Shop, 1[illegible] Fort. Phone G 1[illegible] for [illegible] now at the

Lawnmower Hospital
[illegible] CORMORANT — E [illegible]

EVERGREEN
LAWN [illegible] SERVICE
[illegible]
Lawn Renovation — Fertilizing
Lawn Cleaning and Mowing
Lawn Seeding
Lawn Cleaning and Mowing
Free Estimates
Phone [illegible]

18 SITUATIONS WANTED FEMALE

[illegible]

20 NURSING AND CONVALESCENT HOMES

[illeg

28 LOST AND FOUND

LOST—ABOUT 6 P.M. SATURDAY, April 23, either on Gonzales bus from St. Patrick Street to Fairfield Road or vicinity, black zipper wallet, containing small sum of money and personal papers including R.C.A.F. discharge certificate unemployment insurance card etc. Finder please notify Phyllis Corbett, 3001 Seaven Avenue. Reward. Phone G 5200

LOST—MAN'S BLACK BILLFOLD, APRIL 8, containing $15 and papers, in or around Colwood Hotel. Finder please keep money and return papers. Phone Belmont 898.

LOST, APRIL 23, VERY PRETTY PIN IN shape of large bow, set with brilliants and aquamarine in Eaton's or between Eaton's and The Bay. Valued as husband's gift. Reward. Phone B 3642

LOST — BETWEEN HUDSON'S BAY CO. [illegible] watch. Finder please phone B 8755. Reward.

LOST SINCE SUNDAY — LARGE GREY cat, neuter, neighborhood Miller Ave Wilkinson Rd. Answers to name Tiny. Reward. Colquitz 12 M

LOST, STRAYED OR STOLEN—BLACK Labrador dog with white throat and flecked white on back left paw. Vicinity Helmire Ave. Phone G 3368. Reward

LOST — A SMALL BLACK PURSE TUESDAY, containing religious medals on Douglas St. at Kresge's or on Willows bus. Reward. G 3036

LOST—SATURDAY, NAVY BLUE PURSE containing money and papers. Reward. Box 3381, R.R. 1, Victoria

LOST—WHITE KID GLOVE, IN DOMINION, Saturday night. B 3403.

WOULD CAR OWNER WHO FOUND A right-hand softball mitt on the Sooke Highway on Sunday please return it. A nine-year-old boy saved for months to buy it. Box 3503, Colonist

WOULD PARTY WHO TOOK BOY'S C.C.M. bicycle in front of Atlas Coffee Shop on Thursday return it 1843 Oak Bay Avenue.

33 BUSINESS DIRECTORY

BULLDOZERS

ANY TYPE OF BULLDOZING DONE; reasonable. Estimates free. Southwick Henson Lumber Co. G 3556. Keating 707

ALWAYS BETTER BULLDOZING, EXCAVating and back-filling. Stanley Clement. G 1211

BULLDOZING AND CLEARING, ROAD grading, excavating, backfilling. The right machine for every job. JOHN D. KINSINGER. B 3446 Day B 3647 Night

BULLDOZING LAND CLEARING, ROAD building, excavating and backfilling. G 6980 and Belmont 998R

BULLDOZING, BACKFILLING, EXCAVating. Immediate service. Graham 2810 Penwood. Phone B 3914

GENERAL BULLDOZING AND LOADing. W. & A. Trace. G 5838.

BRICKLAYERS

AN ESTIMATE BY PHONE FOR YOUR chimney and fireplace. Henson. B 6016

CARTAGE AND DELIVERY

THE DIME MESSENGER. G 5234. Delivery Service. Light Delivery of All Kinds. Parcel — [illegible] — Moving. We Deliver on Every Street in the City Once a Day. 1101 CORMORANT STREET

CABINET WORK

B. & M. WOODCRAFTS—PHONE B 8641. Store and office fixtures, custom-built cabinets.

KITCHEN CABINETS, STORE FIXtures built to your specifications. Variety Wood Products. 650 Montreal. G 1833. Evening Phone G 8491

WM. P. GEORGE — WOODWORKING cabinet making. 2001 Douglas. B 3834

CARPET CLEANING

PHONE VICTORIA CARPET AND FURNIture Cleaning. B 3834

RUG AND CHESTERFIELD CLEANING in your home. Paint washing. Comet Rug and Chesterfield Cleaners. B 6016

CATERING

FANCY SANDWICHES MADE TO ORDER for parties, showers, weddings, etc. CAIRO COFFEE SHOP. 1708 Douglas (Opp. M.D.C.) B 8013

CATHOLIC SUPPLIES

STATUES, Rosaries, Prayer Books. Kaufer's, 606 Richards, Vancouver, B.C.

CLOCK REPAIRS

CHIME CLOCKS - MANTEL CLOCKS GRANDFATHER CLOCKS - REPAIRS. With Our Enlarged Clock Department We Can Now Call for and Deliver. Specializing in Fine French Movements. 40 Years Serving Victoria. WHITNEY'S. YATES STREET at BROAD. B 1513

CHIMNEY SWEEPS

ALEXANDER'S CHIMNEY SERVICE — Calls answered immediately. G 5215

J. AND J. CHIMNEY SERVICE. Vacuum Equipped — Clean, Efficient. Licensed and Approved. Stoves Cleaned and Repaired. Basements Cleaned Out. J. Rendrow. Phone G 7951. J. Rainer. 1939 Edgeware Road

JACK LEONARD'S "SUPER SERVICE" CHIMNEY SWEEP

COFFEE SALES AND SERVICE

COFFEE MAKER REPLACEMENT PARTS for Silex and Cory Coffee Shop, 1708 Douglas Street (Opp. M.D.C.)

COAL AND WOOD

A BARGAIN FOR HILLCREST WOOD. All dryland fir blocks and slabs mixed. Absolutely no rubbish. This wood is dry enough for basement.

Also we have dryland split wood, ready for immediate use for kitchen. No chopping.

Immediate delivery anywhere in Two-cord lots.

Fir Blocks and Slabs per cord $4.00. Dry Split Fir per cord $6.50.

Note — It pays to spend a little more money to get a good quality of wood, than to spend less and get a poor quality.

CAPITAL FUEL LTD. Phone, Day and Night. B 1591

A BARGAIN YOU CAN DEPEND ON — Dryland chopped wood is coming in again. Immediate delivery at $6.50 a cord. Ready to burn. Also big wood for furnace in 1½ ft. [illegible] B 7916

THE BEST ON THE MARKET — 2½ HAND-PICKED INSIDE BLOCKS and slabs, never in water. One cord $6.50. COWICHAN-LAKE WOOD CO. Phone B 8082

BARGAIN FIVE-DAY SPECIAL — 1 UP-ISLAND FIR, HEAVY BARK slabs and inside fir, part-dry, 12-inch. 1½ cords, $6.50; already-split wood, never in water, part-dry, 2½ cord; 1½ cords, $4.50. No rubbish. Dry. PHONE B 8083, NIGHT AND DAY

ALL DRY HILLCREST WOOD. ALL NO. 1 DOUGLAS FIR BLOCKS AND slabs, 12-in. No rubbish. Ready to burn. One cord, $6.00; or split wood, $6.50 cord. Immediate delivery. HILLCREST WOOD—BATTAN SIMON. Night-Day — Phone B 1380

A BARGAIN IN DRYLAND FIR SAWDUST, screened, $6.50 unit, two units $12.00 delivered in Colwood, Metchosin, Langford and Greater Victoria. Immediate delivery. Dryland Post. B 6416, night G 8086.

33 BUSINESS DIRECTORY

A BARGAIN HERE FOR SOME THIS ONLY — Dry lodge fir blocks, sawed with bark slabs 12-inch. If you want good wood buy SOOKE DRY WOOD the only and only wood on this Island that doesn't go in water. All hand-picked; no rubbish. Two cords, only $12. For the best buy and quick delivery. PHONE E 6728 — DAY AND NIGHT

A M NOT POODLING—ALL HAND-PICKED No. 1 Fir. Never in water. Good for furnace, fireplace and kitchen. 50 cord, 2 cords $12. Good and clean, ready for basement. Phone E 3433. National Fuel Co.

THREE-DAY SPECIAL ONLY — BEST DRYLAND DOUGLAS FIR. ALL No. 1 slabs mixed with inside blocks never in water. Immediate delivery.

50 CORD IN TWO-CORD LOTS. ATTENTION — Don't be fooled and get cheap, poor or wet quality wood that costs you more in the long run. We've got the Hillcrest Dryland Best — dry, clean and hand-picked. Good for all-round use. Be sure the name below is on the truck. Sole Agent. HILLCREST FUEL CO. Day, G 1461 - G 3015, Day or Night

A BIG CORD HAND-PICKED [illegible] dry cedar, $7.50; ½ cord, $4. E 6722.

CLEAN CEDAR, ALL HAND PICKED, NO rubbish. Delivered same day. $3.50 cord. $4 1½ cords. B 1143.

CLEARANCE SALE. 100% FIR BURNWood, all 12-inch cut. C.O.D. $10.50 a cord. Phone E 1844, evenings.

DRY SACKED FIR SAWDUST—1 UNIT $6, two units $11; dryland cut fir wood 2 cords, $12. E 5018 day, night.

DRYLAND CUT FIRWOOD—2 FT. OR [illegible] length. 2 cds, $13; 4 ft., $11. Phone E 5910

FINE SAWDUST FOR BUTCHER SHOPS. 35c ware delivered. O.K. Fuel Co. Phone G 3062

FIR MILLWOOD, 3 CDS., $11.50; CEDAR, 2 cds. $8. Chanchal Singh, owner. Rails Singh said not. B 6443.

HILLWOOD, STOVE LENGTH, 50 — FIR. All dry. $8 cord. G 5733, G 3070.

VERY DRY FIR, STOVE LENGTHS, clean no rubbish. Mail orders. $7.50 B 8811

WE WILL BUZZ YOUR WOOD BY hour or contract. B 1398

SMALL COAL ORDERS. Prompt and Efficient Service

50 CORDS 12-INCH BONE-DRY CEDAR, good for kindling, etc. Only $4.50 cord. For immediate delivery phone G 2432

SAWDUST. BEST BARK FOR GOOD SAWDUST BACK. J. E. PAINTER & SONS. PHONE G 3541

A BARGAIN PRICE FOR TWO WEEKS ONLY. NOW UPISLAND SLABS WITH THICK BARK AND INSIDE BLOCKS IDEAL FOR FURNACE AND KITCHEN RANGE. PHONE TODAY FOR EARLY DELIVERY.

ONE CORD	$ 5.50
TWO CORDS	[illegible]
FOUR CORDS	$16.00

PHONE G 3524. P. W. FUEL CO.

TWO WEEKS ONLY. FIR—FIR. UPISLAND SEMI-DRY FIR SLABS WITH [illegible] THIS IS EXCELLENT WOOD FOR FURNACE, FIREPLACE AND ALSO KITCHEN RANGE. NO RUBBISH. FOR IMMEDIATE DELIVERY. PHONE TODAY — G 8725

ONE CORD	$ 5.50
TWO CORDS	[illegible]
FOUR CORDS	[illegible]

HONEYMOON BAY FUEL CO.

REDUCED SPRING AND SUMMER PRICES. SAWDUST. Delivered in Sacks or Sacks to the Unit. Per Unit, Now only ..... $6.00. 100% Coast Fir Sawdust. Double-screened—Order Now. Immediate Delivery. EMPIRE SAWDUST CO. Phone B 2434. Office, 730 Pandora Ave.

McLEOD RIVER EGG COAL. ALBERTA'S BETTER COAL. IDEAL FOR STOVES AND WATER HEATERS. KIRK COAL CO. LTD. G 3341. "Our 60th Year". 1239 Broad St.

ELECTRICIANS

A COMPLETE ELECTRICAL SERVICE—DELTA ELECTRIC. G 7616. R. Tomlinson and E. Dillabough. War Vets.

A COMPLETE WIRING SERVICE. FREE estimates. Glover Electric. B 3030

ELECTRICAL REPAIRS, HOUSE WIRING, ranges, hot-water heaters installed. B 6341. Fairfield Radio.

GREATEST BLESSING IN THE HOME. Get your automatic electric storage water heater on easy terms. Main Electric, 1053 Cook St. B 8411.

ELECTRIC CONTRACTORS

HOUSE WIRING — ROOMS REWIRED for ranges; hot water heaters installed. Free estimates. Reasonable prices. Prompt service. Dunn Electric. G 1369.

FLOORING

ALL TYPES OF FLOORS EXPERTLY cleaned, waxed and polished by machines. Homes our specialty. Gregg's established 1920. G 8021.

O. R. BENNELL & CO. FLOOR LAYERS AND FINISHERS, ARMstrong asphalt, rubber, tile. Sanding and finishing. 1091 Beach Drive. B 6727.

VICTORIA FLOOR CO. — ANY TYPE floor sanded at low cost. Immediate service. Free estimate. Phone G 3550.

FLOOR SANDING

A FIRST-CLASS JOB OF SANDING AND finishing on old or new floors at moderate rates. We take pride in our work. Satisfaction guaranteed. Modern Floor Co. B 3390.

A BETTER JOB AT LOW COST WHEN Modern Home Services sand and finish your floors. Phone G 6625.

A 4-COAT JOB IS A COMPLETE JOB — 12-inch sanding machine makes your floors like glass. G 6624. D. Duncan.

B [illegible] — SANDING AND FINISHING. Reasonable. Knight's Floor Surfacing.

DO YOUR OWN FLOORS AND SAVE — Rent a sander by day or week. Spray paint outfit; electric floor polishers. Fairfield Hardware. B 9069.

FLOORS SANDED AND REFINISHED — Asphalt Tiles. Free estimates. Capital Floor Co. G 8095, B 8075.

FLOOR POLISHERS, ELECTRIC, FOR rent, $1 per day. Crown's Appliances. B 6061.

V. I. HARDWOOD FLOOR CO. 3100 Douglas. Free estimates. G 7314.

FLOORS STAY BEAUTIFUL WHEN SANDED AND FINISHED BY BRUCE IRVINE OF THE B.C. FLOORING & SUPPLIES. 1918 VIEW. Days, B 6029. Nights, G 6046.

SANDING AND FINISHING. PERMANENT ENGLISH FLOOR FINISHES USED EXCLUSIVELY. PAINTING AND INTERIOR DECORATING. SATISFACTION GUARANTEED. FREE ESTIMATES. PACIFIC FLOORING CO. 1426 SHASTA PLACE. B 4760

FURNACES

ANYTHING IN FURNACE INSTALLATIONS, repairs, dismantling. Hugh Neunhan. Phones E 5298 or G 2008.

[illegible] WILLIAMS. FURNACES REPAIRING, INSTALLATION, servicing. Tinsmithing. B 6753.

FURNACES REPAIRED AND INSTALLED. Free estimates. S. A. Ernest Metal. 1317 Wheat Street. Phone B 2343.

[illegible]

FURNACES. Complete With Hot-Air Pipes and Registers. Can be installed three to six days. Guaranteed not to smoke. Also repair work. $140 and up. PHONE B 6218

GENERAL HAULING

GENERAL HAULING—PANDORA TRANSfer. Cinders and fill for sale. Good black soil. Yard cleaned. B 1023.

GUNSMITHS

SEE DAVE MEREDDY FOR EXPERT gun repairs of all types. Now with Robinson's, 1307 Broad St. Phone E 6313

KEY CUTTING

KEYS CUT WHILE YOU WAIT. A. N. Johnston, 1121 Vancouver Street.

LOCKSMITHS

PRICES KEY SHOP MOVED TO 641 Fort Street. Complete lock repair service. Safe combinations changed and repaired. Phone G 8221.

LAWN MOWERS

ALL LAWN MOWER SHARPENING — A. N. Johnston, 1121 Vancouver Street. General sharpening. Mower clean, adjust, keen edge. Prompt service. We specialize in power mowers.

ALL LAWN MOWERS PRECISION ground and sharpened. at Price's Key Shop. Prompt Delivery. Keys made while you wait. 647 Fort St. G 6251.

D-A-L SERVICE — LAWN MOWERS sharpened. Free pick-up and delivery for any distance. Phone B 2540. Moderate rates. Experienced.

IRA BECKER SAW AND LAWN MOWER shop: expert repairs. New mowers for sale. Sharpening of your old mower. 844 Cormorant. G 8712.

LAWN MOWERS SHARPENED AND REconditioned. We deliver. All other tools sharpened at your home in our mobile sharpening. Call Island Service Garden Mill. Veterans owned and operated.

METAL WORK

HERSON ART METALS. Ornamental Iron Work and Welding. Copper, Brass and Aluminum Repairs. 938 Meares Street. Phone E 9223.

MOVING AND STORAGE

AGENT SERVICE CO.—MOVING, SHIPping, storage. Phone 749 Broughton Street. Phones G 8101 and E 6102.

PLUMBING

ARMY AND NAVY PLUMBERS SUPPLY. Install and repair hot water tanks, gas water heaters and stove connections. Call Albion 15V or E 8816 after 6 p.m.

BILT-RITE HEATING. FURNACES INSTALLED AND REPAIRED. 601 Equimalt Road. Phone E 7613.

A-PLAN PLUMBING REPAIRS HEATING—G 4995.

PLOUGHING

ROTOTILLER PLOUGHING DONE ON short notice. Phone J. W. Pettit [illegible] 4943.

ROOFING

ALL WORK GUARANTEED. ASPHALT ROOFING NEW OR OLD. [illegible] Reasonable. [illegible] Warren Felt. [illegible] approved applicators. Workmen fully insured. Use quarter white lines and [illegible]. Easy monthly payments. [illegible] for a free estimate without obligation. STEWART & HUDSON. 405 Cloverdale Avenue. Phone B 2171; Nights E 7081.

FREE ESTIMATES ON ROOF ROOFING on all asphalt shingles. Phone G 4359 or E 5004. Quality and jobs at minimum prices.

ALL TYPES OF ROOFING. PROMPT SERVICE. FREE ESTIMATES. Twenty years experience your guarantee. BROOK ROBERTSON. 2733 Mount Stephen Ave. Phone B 0049.

[illegible] 20 YEARS ROOFING EXPERIENCE. [illegible] J. N. [illegible] LINDLEY. R.C. ROOFING CONTRACTORS. [illegible] Victoria West. Phone G 3058. Night G 6884.

HOME ROOFING & BUILDING PRODUCTS LIMITED. Specialists in Roofing and Insulation. READY TO SERVE YOU. Approved Applicators of Genuine DUROID ROOFING. ROCKWOOL [illegible] Lath Street. ESTIMATES GLADLY GIVEN. Terms Arranged. HOME ROOFING & BUILDING PRODUCTS LIMITED. [illegible] Street. G 3421.

APPROVED BONDED SHINGLE APPLICATOR. Asphalt and Cedar Shingles Applied. Available in All Colors and Designs. [illegible] Complete Line of Rockwool and Cotton Insulation. Aluminum Foil Insulation. In rolls of 500 square feet. 818 The Best in Guaranteed Materials and Workmanship. VICTORIA ROOFING & INSULATION CO. 818 FORT STREET. PHONE B 2501

TAILORING

ALTERATIONS AND REPAIRS LADIES' suits and coat materials sold by the yard. Jack Davis, 633 Yates Street.

UPHOLSTERING

DRAPES, BEDSPREADS ETC. [illegible] in your home by experienced upholsterer late of Maple London. Adaptable undertaken. Furniture renovated. Finley Studio, 1098 Oak Bay Avenue. B 5440. Estimates free.

FOR GOOD UPHOLSTERY [illegible] Chesterfields, cushions refilled, phone James Bay Upholstery. B 6118.

VACUUM REPAIRS

ALL ELECTRIC VACUUM CLEANERS repaired. Parts all makes. Brushes restyled, wheels, switches, bags, belts, motors reconditioned. Call G 8119 301 Pa[illegible]

WINDOW CLEANING

CLEANING BY MODERN HOME Services gives you shining windows, floors spotlessly at low cost. G 6162.

34 PROFESSIONAL DIRECTORY

ACCOUNTANTS

CAPITAL BOOKKEEPING SERVICE — 1122 Vancouver Street. Public accountants, audits, income tax. Bookkeeping systems installed. B 4351, evenings G 3093.

FRAMPTON ACCOUNTING SERVICE. INCOME TAX CONSULTANTS. B 1839. 112 MONTREAL ST.

APPRAISERS

G. A. OKELL, INDEPENDENT APPRAISER. Fire and automobile insurance written. 1323 Government St. B 1311.

BOOKKEEPING

EXPERIENCED ACCOUNTANT WILL INstall or improve bookkeeping systems, complete or part service. Small business a specialty. Phone B 6072.

CHIROPRACTORS

JOHN M. STURDY. Specific Chiropractor — Neuro-Calometer. Precision X-Ray Laboratory. 1120 Blanshard Street. Phone B 6004.

DRAGONING

C. N. GORE. HOME PLANNING SERVICE. Residential Commercial Store Buildings. Alterations. MECHANICAL AND INDUSTRIAL DRAUGHTING. 204 CENTRAL BUILDING. B 4020

34 PROFESSIONAL DIRECTORY

PLANS DRAWN. EFFICIENT SERVICE. Bell Butler, draftsman. E 3843. B 1321.

INCOME TAX

ALEX J. HORNE. INCOME TAX CONSULTANT. 136 Years With Dominion Government Income Tax Division. TAX FORMS PREPARED. Expert Advice. OFFICE 1304 GOVERNMENT STREET. Phone G 3043. Residence, Col. 6128.

MASSEURS

E. G. SIMPSON MASSAGE AND ELECtric treatment. G 6376.

NATUROPATHIC PHYSICIANS

[illegible] HALLSON, REGISTERED [illegible]

OSTEOPATHIC PHYSICIANS

DR. VERNON B. TAYLOR, REGISTERED and [illegible] Jones Block, 732 Fort Street. Phone Empire 7323.

PATENT ATTORNEYS

ANDREW J. GRAY, REGISTERED PATent attorney. Personal attention. Phone G 6713. 215 Pemberton Street.

MARKS & CLARK, Patent Attorneys. Rent of Toronto Building. Victoria.

35 GARDENS AND SUPPLIES

A PEAT SERVICE ON YOUR LAWN AND garden. Make your new home look right. Any kind of work done on contracts. Orchards, ponds, grading, etc. Phone G 3544.

BRITISH SOVEREIGN STRAWBERRY plants free from red steel. $14 per 1,000. Washington raspberry canes, $6 per hundred, or $50 per 1,000. T. Nixon, Allenby Road, Royal Oak P.O., or phone Colin 2441R.

BUILT IN SOIL — POUR YARDS $11. Peat, rocks. Belmont 7404, evenings.

CERTIFIED BRITISH SOVEREIGN Strawberry plants, $20 a thousand. R. P. Jenner, Saanichton R.R. 2, Victoria.

CLAY FILL — STAKE IT AWAY. CON. [illegible] B 1375.

COW MANURE $3.50 PER YARD. MINIMUM 2-yd. load. Phone Belmont 164 T.

FOR SALE — PEAT SOIL. PHONE E 5348 evenings.

GET YOUR TOMATOES A MONTH earlier this year. Plant out now under Cloche. CHASE CONTINUOUS CLOCHE stations at HARDY HOUSE, 64 Lake Roadside. Phone G [illegible] 1187.

GET YOUR BEDDING PLANTS AT 769 Fairfield Street. [illegible] B 6140.

HAVE YOUR GARDEN ROTARY ploughed. Reasonable rates. B [illegible]

LAND AVAILABLE [illegible] for growing potatoes, etc., in return for cleaning small lot. Apply 2094 Oak Bay Avenue.

PARSON FLOWER ROOTS $1 ONE-[illegible] $1.50 all crowns. Seman [illegible] Avenue, Vancouver, B.C.

PEAT SOIL AND LOAM ABSOLUTELY no cinders or stones. Belmont 4WQ.

STRONG GERANIUMS, G 1703. 3184 Carroll Street, after 5 p.m.

TREAT YOUR LAWN AND GARDEN with chemfertizer and peat humus. Cheaper and better fertilizer. Plants back delivered. Ardmore Poultry Farm. [illegible] Phone 356W.

TOP SOIL, PEAT, ROCKERY STONE. Wm. J. Shenk. Belmont 1668K.

TOP SOIL, PEAT, ROCKERY STONE. Wm. J. Shenk. Belmont 1668K.

YOUNGBERRY TIPS FOR SALE. 12c [illegible] Reading 58.

LANDSCAPE GARDENING. ROCK GARDENS, POOLS, PATIOS, ETC. DESIGNED AND CONSTRUCTED. CONSULTATION SERVICE. S. EDWARDS. FRANK MALA. Horticulturist and Landscape Architect. PHONE G 6360

GOOD SOIL FILL. — FREE — Haul It Away or We Will Deliver Same Reasonable. PHONE OLSON MOTORS

A COMPLETE TREE SERVICE. Expert Pruning and Spraying. Dangerous Trees Removed. Call Us. CHARLES A. COWIE. FORESTRY COWIE & HICKS. B 1676 — Evenings, B 2065

FOR SALE. ORIGINAL GOLDSTREAM SOIL—$3.50 PER YARD. Also rock and manure. Phone CLIFF MERRIMAN. E 7067 or G 2300

SOIL — SOIL — SOIL. Buy Goldstream Soil the Best Soil. The Only Clean Soil. [illegible] The most by load. E 8096. B 3178. $3.00 Per Yard Delivered. Just Rake and Plant.

40 FOR SALE—MISCELLANEOUS

40A BUILDING MATERIALS

ATTENTION TO HOME BUILDERS. We Have a Complete Line of Sanders—Edgers—Polishers. Paint Sprayers — Skilsaws — for Rent. VICTORIA RETAIL LUMBER. 1501 Government (at Chatham). [illegible]

A NEW JABSCO [illegible] MACHINE [illegible] 3334 Harriet Road.

EQUIPMENT RENTAL SERVICE

CEMENT MIXERS, WHEELBARROWS, paint mixers, ladders, floor sanders, edgers and polishers, disc and belt sanders, Speedomatic saws, electric drills, pipe tools, pumps, Bridge trimmers, hand saws, table saws, radio saws, jointers, drill press, screw jacks. ROY ROBERTS MACHINERY. 2307 Government St. Phone G 6813

CEMENT MIXER FOR RENT, WITH rubber-tired wheelbarrow. 120 Rockford. G 5902

CLAY FILLING ROAD GRAVEL. Washed gravel new and used lumber. B 6016

DUROID SHINGLES, 36 BUNDLES OF Duroid shingles, grey-green; $70. Phone B 9928.

FOR SALE — WINDOW FRAME AND sash 4 ft. x 8 ft. 6 in. About 10 [illegible] for bath and other building material. 2 x 6 and 4 x 6 beams. Phone B 2386. 2177 Oak Bay Avenue.

VALUE FOR YOUR BUILDING DOLLAR!. 6" Clear Butt Cedar Shingles. [illegible] $4.50. 5" Clear Butt Cedar Shingles, per square [illegible]. COLONIAL WALL SHAKES — A combination of beauty and warmth that cannot be equalled at this price in any other material. We supply the undercourse nails and 18 in. natural shake for the low price of $5.25 per unit. One unit covers 50 square feet. FIR FRAMING LUMBER supplied in any grade, size and quantity. BOTTOM BRUSHES—A quality paint brush at an amazing low price because they are imported direct from England. Select the right brush for the job from our large and varied stock. GLIDDEN PAINT—EVERYWHERE ON EVERYTHING. FREE ESTIMATE on your ROOFING job or we will gladly give you prices on our complete line of ROOFING and INSULATION. Floor Sanders, Edgers, Polishers and Vacuum Cleaners for Rent and for Sale. SIDNEY LUMBER LIMITED. Paint and Builders Supply Headquarters. 2333 GOVERNMENT ST. PHONE B [illegible]

40 FOR SALE—MISCELLANEOUS

"HOME BUILDERS HEADQUARTERS". Yard Inventory Clean-Up. This Is Your Opportunity to Really Get Some Bargains in Lumber. Don't Delay—Call Today.

1x2 and 1x4 Dressed Common No. 3 [illegible] regular $65.50 M, while quantities last (dealing at $17.50 per 100 square feet). 1x4 Dressed Boards, ideal for roof sheathing and fences, regular $50.00 M, now $3.50 per 100 sq. ft.

1x4 and 1x6 Common Flooring. Ideal for using for basements, outbuildings, subfloors, etc. per 100 sq. ft., $3.50.

Cedar shiplap No. 4 Grade, but good for any sheathing purpose; regular $35.00 M, limited quantity at $2.50 per 100 sq. ft.

Cedar Shiplap, No. 3 Grade, $35.00 M.

2x2 Common Slab Grade No. 4, but ideal for bridging furring, garden stakes, etc. per 100 lineal feet, $1.00.

2x4, Slab, Grade No. 4, but just dandy for studs, plates, etc.; random lengths, $20.00 per M; specific lengths, $25.00 M.

FENCING. See us for lowest prices and quick service on all your fencing requirements—any size and length Cedar Posts, dressed or rough. Pickets 3x4, etc. Special prices on stock fences, 50 ft. and 50 ft. lengths.

LATH. Special price on No. 3 Cedar Lath equally as good as No. 1 for all sheath jobs, very small imperfections. Save $4.50 per thousand on this special deal. Price, $7.20 per 1,000 pieces. No. 1 Fir and [illegible] Lath, fresh cut, $12.00 M.

MAPLE FLOORING. Real Eastern Hardwood, tongue and groove sides and end finish, cost compares favourably with British Columbia softwoods per 100 ft. B.M., $26.50.

FIREBRICK SUPPLIES. Apply it to your outside stude saves shingles, lath and paper giant 4 x 8 sheets each, $1.90.

[illegible] SUPPLIES. Medusa White Cement for all stucco jobs. You will find this a reliable and proved product, per sack, $4.50. Zenite Plaster Aggregate for all plaster finishes, used in place of sand, is lighter, less susceptible to cracks and has air vertical values per large sack, 95c. See Us for the Rocket-in Drain Tile. Complete Stock of Cement, Lime, Plaster and Gypsum Lath.

MEDUSA LITE. A casein base paint for all walls and ceilings. Covers plaster, Gypsum, Tex Tol, wallpaper, plywood, etc. Contains 10 ingredients to ensure good coverage. No sizing required. Leaves no odor. 1 gallon paste form makes 1½ gallons paint, only $4.50.

ESTIMATES. If you do not find it convenient to call at our yards we will gladly visit your job and give a free estimate on new homes, repairs, insulation, waterproofing, etc. Ask for Mr. M. C. (Mike) Jennings.

STEWART & HUDSON LTD. Gorge Road off Government. B 3171 — B 2172 — B 2612

LUMBER SPECIALS. Your choice of the following at $25.00 per thousand feet in four thousand foot lots or more.

1x6 Boards, 1x8 Boards, 1x8 Tongue and Groove, 1x8 Cedar Shiplap, 2x4, 2x6, 2x8, 2x10. All dressed four sides and random lengths only. Delivery extra. We also have in stock the very best 2x4, 2x6, 2x8 and 2x10 for studding, joists and rafters, cut from the finest mature Douglas fir timber. We can supply lumber of any size or length, rough or dressed or dressed on two sides, and would be pleased to quote you prices on your requirements. B 2749 or Evenings E 4734. PROMPT DELIVERY. Open Saturday All Day. ATOM LUMBER CO. 210 JOHNSON STREET West. East of Victoria West Park Across From the Roundhouse.

BUILDERS SASH & DOOR LTD. (Formerly Canadian Western Woodworkers). CAN SAVE YOU MONEY WHEN YOU BUILD YOUR OPENINGS FOR STOCK SIZES. Bring us your blueprint for free estimate. Let quote and list of sizes required. If you must have odd size windows we can guarantee three days delivery. Materials and workmanship guaranteed. ONE BLOCK OFF [illegible] ROAD. 150 GARBALLY ROAD. PHONE G 4013

BAGS AND DOORS

IF YOU ARE BUILDING. NORTH SHORE SASH & DOOR CO., LTD. (Victoria Branch). OFFERS YOU THE [illegible] THE ISLAND. (1949 Catalogue Sent Free on Request). ADVISORY DEPARTMENT. To assist you with your Sash and Door problems our representatives are prepared to call upon you by appointment anywhere at any time and to estimate your needs without obligation. BY MAIL — BY PHONE. 818 YATES STREET. GARDEN 1713. VICTORIA, B.C.

FURNITURE

AT LEADBETTER'S BETTER-CLASS Used Furniture Store, 700 Johnson St., one store off Douglas St. Every day is bargain day on all our good used merchandise. Quality first, service always. Free delivery. Phone G 4436.

ARE YOU LOOKING FOR BARGAINS? If so we have them. Requimalt Furniture, 1327 Esquimalt Road.

BEAUTIFUL WALNUT DINING SUITE 7-piece, extension table, blue tapestry chair seats, six months new, $285 or best offer. Four-piece bedroom suite, spring air mattress, four-foot bed, nearly new, $165 or best offer. 943 Bank Street, off Brighton Avenue.

BED—CHESTERFIELD, $35; ALMOST new. B 9176.

CLEARANCE OF SUPERIOR QUALITY new furniture—Secretaire desk, $325; chest of drawers, $142; chest on chest, $175; small chest of drawers, $60; two corner cabinets, $120 and $175. All in mahogany. Also several coffee and lamp tables at less than cost. T. Robinson & Sons, Century Arts Shop, 1025 Fort Street. B 3622.

CHESTERFIELD CHAIR, JUST REcovered, $39. B 3669, 1899 Oak Bay Avenue.

FELT AND SPRING-FILLED MATtresses and box springs built like new. Atlas Mattress Shop, 3716 Quadra St. Hillside. Phone G 4026.

GENTLEMAN'S ANTIQUE VICTORIAN chair, in excellent condition. B 6062.

SIMMONS SINGLE CREAM ENAMEL. Bedstead (Hollis) spring or mattress. Phone G 7086.

WOODSTOVE COOKER, GOOD CONDITION, new oven, $45. G 8661, 10 - 6. Wednesday.

12 [illegible] $35 each. First come first served. [illegible] CO. 1110 Vancouver Street.

Mc & Mc. CLEARANCE SALE. ODD CHROME KITCHEN CHAIRS.

3 only, aluminum kitchen chairs, B style, all steel back and seat. Reg. $10.50, sale price $7.80

Colors Blue and Black

26 only, chromium kitchen chairs. Reg. $14.75, sale price $11.50

12 Red, 6 Green, 6 Yellow, 4 Black

8 only, No. 81 chromium kitchen chair. Reg. $10.95, sale price $8.50

Red Leatherette Cover, B Style

8 only, No. 134 chromium kitchen chairs. Reg. $8.95, sale price $6.85

B Style, Red Leatherette Seats

4 only, No. 128 chromium kitchen cabinet. Reg. $11.95, sale price $8.65

B Style, Red Leatherette Seats

15 only, No. 175 Liberty chromium chairs. Reg. [illegible] $9.45

Straight Legs, 8 Green, 5 Black, 2 Red. All Covered in the Best Quality Leatherette.

"Save As You Buy at Mc & Mc". 1600 BLOCK, GOVERNMENT STREET. PHONE G 1121

HOT-WATER NEWS From THE STANDARD. Every home maker knows the value of a constant supply of hot water. See the new hot water heaters now in stock at The Standard.

THE INGLIS ELECTRIC HOT WATER HEATERS.

GENERAL ELECTRIC [illegible] capacity.

THE PITTSBURGH HOT-WATER HEATER. 40-gallon capacity.

THE MUDD [illegible]. Estimates on Installation Gladly Given.

STANDARD FURNITURE COMPANY. RIGHT THROUGH — YATES TO VIEW. CHINA CABINETS. Single-door china cabinets in waterfall walnut veneer, with three shelves to display your favorite china and large drawer at bottom for linen and china. It is 56 high, 14" deep and 27" wide. Come in and see them today while this special value lasts. Reg. $59.50. ONLY $49.50. VOGUE FURNITURE HOUSE. 880 Yates Street. Phone G 3111. "Out of the High Rent District — To Save You Money".

AT MACK AND TOMMY'S. A few [illegible] pieces in maple. A large maple settee and chair, $84.50. A maple variety dresser with swing mirror and seven drawers, $19.50. A maple four-drawer chest, $28.00. A maple five-drawer chest, $27.50. A children's flat top desk in maple with two drawers and matching chair, chest, $22.50. A full size [illegible] maple bed and link cable spring, $19.50. HOLMAN & CANNON USED FURNITURE. 721 JOHNSON STREET. PHONE E 6016

SPECIALS IN USED FURNITURE. Solid walnut bedroom suite with desk, $12.50. Walnut tea wagon, 32.50. Walnut bookcase glass doors, 32.50. Odd walnut buffet, 29.50. Large mahogany chest of drawers, [illegible]. HOLLAND BROS. & CO. 634 FORT ST.

BROOKLANDS MOTORCYCLE WORKS. 837 FORT STREET. We have only first-class Good Motorcycles at fair prices to offer you. We have positively no junk. See us. "THE RELIABLE FIRM". Dick Shanks — E 8030 — Reg Shanks.

STOVES AND RANGES

ALL TYPES OIL BURNERS SOLD serviced and installed; oil ranges disconnected and hooked up. Copper coils, hot-water tanks and accessories. Autopulse pumps, one or two-story fuel drums. Kay's Sales & Agencies. B 3033. 1038 Dunsmuir Street (temporary address).

COMPLETE OIL BURNER SERVICE. Copper coils, waterlocks, oil tanks, motors, Autopulse pumps. Oil burners. All types installed, serviced, repaired, repaired. Satisfaction assured. Ron Glover. E 7019.

ABSOLUTELY THE BEST OIL BURNER on the market. Buy your Cyclone burner from an oil burner specialist and be assured of satisfaction. Phone B 3462. A. B. Rowley Oil Burners, 1117 Esquimalt Road.

ARE FOR STOVES AND HEATERS — Sawdust burners installed and repaired. Stove repairs. 541 JOHNSON STREET. PHONE G 5197.

ALMOST NEW SMALL FAWCETT range, white enamel front, 600. Carter's Stove Store, 830 Fort St. B 3611.

MOFFAT FOUR-BURNER APARTment gas range; broiler and Thermostat oven, good condition, 600. B 5474.

McCLARY RANGE, WHITE ENAMEL front. Good condition. G 1473.

ALMOST NEW — TWO-PLATE, OVEN, electric range, B 7780.

BEACH ALL CREAM ENAMEL 4-HOLE range, coal and wood. E 6066.

B.C.R. AGENCIES. [illegible] OIL RANGES IN ALL TYPES OF range. Oil ranges a specialty. New and second-hand ranges to coal, oil, gas or electric. Expert mechanics. 718 View Street. G 6822.

ELECTRIC RANGE, APARTMENT SIZE. Terms. Olven's Appliances. B 6061.

FAWCETT STOVE, WITH MAJOR SAWdust burner, 600. Belmont 1647.

FOUR-BURNER ELECTRIC RANGE, IN good condition, almost new. G 9789.

MAJOR SAWDUST BURNERS — WE are Victoria agents. Domestic Sales, 1819 Douglas Street.

40 FOR SALE—MISCELLANEOUS

START-A-HOME GROUP
3 Rooms Of Furniture — $300
FOR YOUR LIV RM CHARMING COMfort with luxury selected. 5-P [illegible] chair. Plus beautiful Tri Lite and New style coffee table.
FOR YOUR BEDROOM — Beautifully matched bedroom ensemble, your choice of the finest Walnut or the [illegible] tone Pecan. Late mirror [illegible] centre [illegible] drawers, [illegible] spring [illegible]
FOR YOUR DINETTE — YES! A selection [illegible] of 4 different chairs all the newest tip [illegible] colors. Tan [illegible] chairs [illegible] with Extra-Real plastic fabric [illegible]
"3 ROOMS FOR 300"
TAILORED TERMS FREE DELIVERY
H. M. FISH WAREHOUSE
CHEAPER LIKE MAGIC

FURNACE NEW — INSTALLED IF DESIRED, also terms on Budget Plan [illegible]
FOUR CREAM VENETIAN BLINDS AS [illegible]
FIRE DRILL APPLY 409 KERR BA[illegible]
GOLF CLUBS FOR MATCHED WOODS [illegible]
GOLF CLUBS MATCHED SET TWO WOODS [illegible]
GOOD LEFT HAND REFORDED GOLF [illegible]
HOUSEHOLD FOR WARM WEATHER [illegible]
HOSPITAL BED FOR SALE. PHONE [illegible]
LAWN MOWERS, RAKES AND PAPER [illegible]
LAWN MOWER [illegible]
LATE MODEL [illegible]
LATE MODEL PORTABLE RCA VICTOR [illegible]
LAWN SWING WITH CANOPY AND [illegible]
MASSEY HARRIS MOWER IN WORK [illegible]
NEBULIZER [illegible]
PORTABLE TYPEWRITER — SEE THE NEW REMINGTON [illegible]
RUBBER STAMPS — ROBINSON PRESS [illegible]
STEEL "I" BEAM 20 FT BY 10 IN [illegible]
STAMP COLLECTION OF BRITISH [illegible]
SAWDUST STOVE, $20, KITCHEN SET, $30, garden tools, etc. Reasonable. Must sell quickly. 718 Belle[illegible]
SMALL FOR WITH LARGE CASTERS [illegible]
SINGER TREADLE SEWING MACHINE [illegible]
TO CLOSE AN ESTATE [illegible]
THOR WASHER AND IRONER — WHAT offers? [illegible]
VACUUM CLEANER NEW WITH AT[illegible]
WHEELS BALL BEARING AIR CRAFT [illegible]
WOODEN FRONT DOOR STEPS, AS [illegible]
3 PIPES REFINED BUTTE [illegible]
8 FT. REFRIGERATOR BLOWCARS [illegible]
7 MM MAUSER RIFLE AND AMMUNI[illegible]
7 FT. CEDAR POSTS 25 CENTS EACH [illegible]

CHECK UP
On Your Office Supplies
Letterheads Blotters Blotheads Etc.
Don't Leave It Till the Last Minute
THE COLONIST PRINTING DEPARTMENT
2601 BROAD STREET VICTORIA B.C.

SAVE $30 ON A NEW "EUREKA" VACUUM CLEANER
A brand new upright cleaner that was made to sell for $69.50. Outstanding value at the special Kent price of $59.50. Come in for a demonstration.
KENT'S
749 FORT
Victoria's Leading Home Appliance Store Since 1913

FLOOR MODEL CLEARANCE
One Each of Following
[illegible] RADIO, Reg. $49.95 — $39.95
BENCH ROSS The 4 Tools in One Reg. $129 — $109.65
[illegible] ELECTRIC [illegible] Reg. $344 — $295.00
HOT WATER HEATER, with guaranteed oil contract. Reg. [illegible]
B.C. HARDWARE
748 FORT STREET G 1021

UP TO $75.00 FOR YOUR OLD WASHER . . .
When you trade it in on a new [illegible] Thor, Westinghouse Hoover or Beam
. . . Pay balance at only 60 per month
KENT'S LTD.
749 FORT
Dependable Since 1913

A NEW WASHER AT A BARGAIN PRICE
[illegible] Which has only been used a few times REGULAR $150. [illegible] $119.50
FLETCHER BROS.
1130 DOUGLAS ST. PHONE G 7148

WASHING MACHINES
[illegible] Terms Arranged
Repairs to All Makes
MODERN APPLIANCES
642 YATES STREET PHONE B 3018

GOOD SOIL FILL
— FREE —
Haul It Away or We Will Deliver Same Reasonable
PHONE
OLSON MOTORS

41 WANTED—MISCELLANEOUS

ALMOST ANYTHING
A LOT OF FOLKS PHONE US EVERY day to sell us their used furniture. We have developed a large market for [illegible] the highest possible price [illegible] cash. [illegible] buy such things as [illegible] regularly. [illegible]
ABC
ATTENTION! — HIGH CASH PRICES paid for [illegible] Phone [illegible]
TAILORED TERMS FREE DELIVERY
H. M. FISH WAREHOUSE
CHEAPER LIKE MAGIC

ALL YOUR LAWN AND GARDEN [illegible]
ALL ELECTRIC APPLIANCES PAID [illegible]
ALL BOTTLES BACK METALS PAID [illegible]
ANYTHING IN METALS — WE PAY highest prices and will pay anywhere [illegible] Phone G 6616
CASH PAID FOR MEN'S UNDERwear [illegible]
CASH FOR WANTED USED ELECTRIC CAR [illegible]
CHIMNEY PROTECTOR — [illegible]
HIGHEST PRICES PAID FOR GOLD AND [illegible]
OLD BICYCLES AND PARTS AND [illegible] 585 Jackson St.
TREADLE DOUBLE BEAD SEAMING MACHINE [illegible]
WANTED — 100 RANGES — HIGHEST [illegible] Johnson Street. Phone B 7141

A BETTER DEAL
YOU WANT THE HIGHEST PRICE [illegible]
YOU WANT THE BEST [illegible]
NEBULIZER [illegible]
TO CLOSE AN ESTATE [illegible]
Norris Natural Latex [illegible] Phone B 6648
PORTABLE TYPEWRITER — SEE THE NEW REMINGTON [illegible]
RUBBER STAMPS — ROBINSON PRESS [illegible]
STEEL "I" BEAM 20 FT BY 10 IN [illegible]
STAMP COLLECTION OF BRITISH [illegible]
SAWDUST STOVE, $20, KITCHEN SET, $30, garden tools, etc. Reasonable. Must sell quickly. 718 Belle[illegible]
SMALL FOR WITH LARGE CASTERS [illegible]
SINGER TREADLE SEWING MACHINE [illegible]
TO CLOSE AN ESTATE [illegible]
THOR WASHER AND IRONER — WHAT offers? [illegible]
VACUUM CLEANER NEW WITH AT[illegible]
WHEELS BALL BEARING AIR CRAFT [illegible]
WOODEN FRONT DOOR STEPS, AS [illegible]
3 PIPES REFINED BUTTE [illegible]
8 FT. REFRIGERATOR BLOWCARS [illegible]
7 MM MAUSER RIFLE AND AMMUNI[illegible]
7 FT. CEDAR POSTS 25 CENTS EACH [illegible]

42 POULTRY AND LIVESTOCK

RABBITS
HIGHEST PRICES PAID FOR RABBITS [illegible]
MALE AND FEMALE RABBITS FOR [illegible]

CAGE BIRDS AND AVIARIES
BEAUTIFUL [illegible] BUDGERIGARS [illegible]
FOUR [illegible] PARAKEETS [illegible]

MISCELLANEOUS
[illegible] AND PEA HAY [illegible]
FOR SALE — GOOD COW AND HORSE [illegible]
FOR SALE — CATTLE FOR FIC[illegible]

100 ACRES FENCED PASTURE FOR [illegible]

46 HOTELS

ACCOMMODATION AT ROSELEIGH [illegible]
ALL BEDROOMS — DISTINCTIVE [illegible]
ALL LUXURY APPLIANCES FOR [illegible]
ALCAZAR HOTEL — DISTINCTIVE [illegible]
CHARMAIDE GUEST HOUSE — 1017 Connaught Accommodation and breakfast [illegible]
CHINGLEBROOK GUEST HOUSE — [illegible]
CASTLE VIEW [illegible] CRESCENT — [illegible]
FINEST RESIDENTIAL TOURIST ACcommodation. 1444 Bank [illegible]
FAIRWOOD LODGE GUEST HOUSE [illegible]
LARGE ROOM FIRELAKE BOARD [illegible]
SELF CONTAINED APARTMENTS [illegible]
STADACONA HOUSE NICE ACCOMMODATION [illegible]
THE GRANGE MOUNT NEWTON [illegible]
WEEKLY AND TRANSIENT — CLEAN [illegible]
BEVERLEY HOTEL
We Take Care of Transient and Permanent Guests — Write Rates
724 Yates Street, Victoria Phone G 6278
Write or Phone for Reservations

47 ROOM AND BOARD

A SINGLE OR DOUBLE — NICE DIS[illegible]
GOOD ROOM FULL BOARD $[illegible]
IN A CLEAN REFINED HOME, FOR [illegible]
LARGE ROOM WITH TWIN BEDS ALSO [illegible]
PLEASANT ROOM WITH GOOD MEALS [illegible]
ROOM AND BOARD CLOSE TO BUS [illegible]
ROOM AND BOARD FOR TWO YOUNG [illegible]
ROOM AND BOARD IN COMFORTABLE [illegible]
ROOM AND BOARD FOR WORKING [illegible]
SUNNY ROOM GOOD MEALS FAIRLY [illegible]
$35 A MONTH ROOM WITH BREAKFAST [illegible]

48 ROOM AND BOARD WANTED

[illegible] ROOM AND [illegible]
WANTED ROOM AND BOARD FOR [illegible]

49 ROOMS TO RENT

NICELY FURNISHED SLEEPING ROOM [illegible]

FURNISHED
A BED SITTING ROOM — PRIVATE [illegible]
ATTRACTIVE FURNISHED ROOM [illegible]
VERY LOVELY BED-SITTING-ROOM [illegible]
FURNISHED SLEEPING ROOM A FEW [illegible]
FURNISHED ROOM NEAR BUS [illegible]
FURNISHED BEDROOM IN NICE [illegible]
CLEAN, COMFORTABLE FURNISHED [illegible]
NEAR CITY CENTRE — WARM, COM[illegible]
NEAR CITY CENTRE PLENTY HOT [illegible]
WELL HEAT ROOM [illegible] couple, reasonable rent. [illegible]

HORSES
FOR SALE OR TRADE — A SIX YEAR [illegible]
HORSESHOEING ANY WHERE TUCK[illegible] Blacksmith Shop Kear[illegible]

CATTLE
A FEW DAY OLD CALVES WANTED. No Jerseys, please. Phone Richmond [illegible]
COWS AND HEIFERS WANTED FOR [illegible]
JERSEY COW JUST FRESHENED 2ND [illegible]
MILK SHIPPERS WANTED — A REL[illegible]
WANTED DAY-OLD CALF. WRITE TO [illegible] McConnell, Sooke, R.R. No. 2 Victoria B.C.

GOATS
GOATS TWO YEARLING DOES FROM [illegible] New Zealand Lop rabbit. Mercedes Gibson, Cowichan Station, Vancouver Island. Duncan 32414

DOGS
BEAUTIFUL MALTESE TRUE TO TYPE [illegible]
BEAUTIFUL COCKER TOY SPRINGER [illegible]
BOSTON [illegible] 3 MOS. — 1 YR. Registered [illegible] 3040 Quadra
DOGS LOOK RIGHT FEEL RIGHT — Are right when bathed [illegible] Phone Colquitz 1824M for appointment.
DOGS AND CATS BOARDED IN WARM, sanitary comfortable individual quarters. Oakcrest Kennels. Phone Colquitz [illegible]
[illegible] FOR [illegible]
MANY DOGS AND CATS GET PAINFUL ear canker. Nulife Canker Lotion gives prompt results. At drug stores and pet stores.
PARTI-COLORED RED [illegible] American Cocker 16 months [illegible] $75 or will trade for livestock or finches. R 5030 735 Island Road
REGISTERED BOSTON TERRIERS — small-type puppies and elder stock. B 2340.
WESTMOUNT BOARDING KENNELS — registered, sanitary, comfortable and completely insulated, individually built pens and runs. Ideal exercise grounds. Dogs at stud. Station Road Langford. Phone Belmont 131
[illegible] Fox Terrier female or pups also male Cocker pups for trade. Horncastle, Sub PO 10 [illegible]
WELL [illegible] COLLIE PUPS PURBreds. Very intelligent. Ready to go in ten days. Phone Belmont 271.
BUCKINGFIELDS — "Food of Champions" — All-in-One "Dog Meal"

51 HOUSEKEEPING ROOMS TO RENT

[illegible] ROOM WITH KITCHEN[illegible] gas and linen. Apply 430 Dallas
1 OR 2 HK ROOM, BUSINESS GIRL PREF[illegible] Oak Bay Junction B 1857
NEAR CATHEDRAL IN PRIVATE HOME [illegible]
TWO BEDDLE ROOMS EVERYTHING supplied $20 per month. Men only. Apply between 5 and 7 p.m. 2648 Blanshard Street
TWO LIGHT HOUSEKEEPING ROOMS [illegible]
VERY COMFORTABLE HK BEDSITTING ROOM [illegible] Business people. Phone G 2849, 141 Medina
2 LOVELY LARGE DOUBLE [illegible] Good district. Electric [illegible] dishes. Business people preferred. [illegible] Hall Phone B 7[illegible]
$25 [illegible] Business people [illegible] B 1868

52 HOUSEKEEPING ROOMS WANTED

FURNISHED
ELDERLY COUPLE [illegible] SERVICES for [illegible] Will pay [illegible] Central.
HK ROOM SUIT BUSINESS [illegible] 1249 Pandora
LADY REQUIRES SMALL HK ROOM [illegible] Colonist

53 FLATS AND APARTMENTS TO RENT

AVAILABLE FOR 6 MONTHS [illegible] Oak Bay Junction B 1857
ATTRACTIVE NEW UNFURNISHED suite [illegible] and dinette. [illegible] Box 2518 Colonist
BEAUTIFUL ROOM FURNISHED [illegible] apartment, garage and separate entrance. From May 15 for 6 months $75 per month. Box 2420 Colonist
COMFORTABLE HOME IN [illegible] [illegible] before 10 a.m. and after 6 p.m.
FOUR ROOMS NEW BLOCK FAIR[illegible] Bay Beautiful. $82 per month. Box 2448 Colonist
HOTEL APARTMENTS BY DAY OR week. Kent Apartment Hotel G 4515
LARGE 3-ROOM UNFURNISHED REFRIGERATED suite on Marine Drive, facing Olympic Mountains. No children. E 7704
NICELY FURNISHED TWO ROOM suite. Conveniently situated. No children. Phone K 8[illegible]
[illegible] B 2544
RENTALS UNLIMITED 1084 YATES ST
Be a Government
ROOMS SUITES APARTMENTS OR HOUSES
Temporary or Permanent Accommodation
9-5 [illegible], Saturday Inclusive
SMALL UNFURNISHED SUITE [illegible] rent May 1. Electric [illegible] able rent. Apply Bernard & Co. 620 Fort St. Phone B 4318
SELF-CONTAINED APARTMENTS — single and double rooms. Weekly rates. 710 Fort Street. E 1021
SMALL UNFURNISHED SUITE [illegible] for elderly lady, reasonable rent. Box 124 Colonist
SEMI FURNISHED APARTMENT 3 [illegible] rooms, newly decorated. 181 Cedar [illegible]
SMALL TWO-ROOM SUITE VERY [illegible] suit one or two ladies. 1142 Pandora Avenue
THREE-ROOM NEW FURNISHED [illegible] $18 per week. Includes [illegible] ladies or [illegible] automatic [illegible] water, private [illegible] Apply Mrs. [illegible] Highway. Phone E 8[illegible] or Box [illegible]
TWO ROOM UNFURNISHED APARTment [illegible] Rent $23.50 per month [illegible] light, water [illegible]. No children. Apply 2859 Cedar Hill Rd.
TWO-ROOM SUITE L.H.K. WITH MEALS [illegible] elderly couple. 1043 Wascana Ave.
THREE OR FOUR ROOM APARTMENT for rent. Unfurnished. Apply 2519 [illegible] Street.
THREE ROOMS AND KITCHENETTE unfurnished suite, garage. Lady and [illegible] Phone [illegible] 311
VERY NICE APARTMENT, 4 ROOMS and [illegible] Rent [illegible] per month. Box 2424 Colonist
4-ROOM MODERN SUITE IN NEW apartment. Lot [illegible] 3-room modern [illegible] available May 1. [illegible] Vancouver [illegible] E 9852 [illegible] & Rentier Ltd.
4-ROOM SELF CONTAINED APARTment. Beautifully furnished. For rent from May 15 for four months to reliable couple. Box 2438 Colonist

KINGSCREST APARTMENTS
SALE OF BUTTER SUSPENDED UNTIL
[illegible] FOR [illegible]
PHONE E 1806

FULLY FURNISHED APARTMENT
Very large living-room, one bedroom, kitchen and bath. Well furnished with refrigerator. Walking distance to town. Now available. Rent, per month — $125
PEMBERTON, HOLMES LIMITED
1003 GOVERNMENT ST. G 6136

THE ROYAL TRUST CO.
CENTRAL LOCATION — Furnished apartment for five months from May 1st. Two bedrooms. Adults only. $100 a month
THE ROYAL TRUST CO.
1003 GOVERNMENT ST. E 6136
Member Real Estate Board of Victoria

54 FLATS AND APARTMENTS WANTED

A FREE SERVICE TO LANDLORDS
Choose Reliable Tenants at [illegible]
1468-A YATES
9 to 12 and 1 to 5 Daily; Saturday All Day

COUPLE WITH BABY WOULD LIKE A [illegible] apartment [illegible]
ELDERLY LADIES NO CHILDREN [illegible] apartment on ground floor [illegible] Will pay up to $100 per month. Box 2180 [illegible]
RESPONSIBLE BUSINESS COUPLE WISH [illegible] apartment. [illegible] 24 Lonsdale.
THREE OR FOUR ROOMED APART[illegible] Phone G 2[illegible]
URGENTLY NEEDED — 3 OR 3-ROOM [illegible] Box 635 [illegible]
URGENTLY REQUIRED — ACCOMMO[illegible]
[illegible] Box 2494 [illegible]
WANTED — THREE ROOM SELF CONtained apartment [illegible] Box 2494 Colonist.
WANTED — UNFURNISHED APARTMENT [illegible] Phone [illegible]

LANDLORDS LANDLADIES
Please Note
All types of accommodation urgently required to [illegible] tenants
List Your vacancies with
CITY RENTAL BUREAU
726 Yates Street
Beacon 8313
Hours 9 to 5:00 daily
Open Mon., Wed., Fri. to 8 p.m.

55 HOUSES TO RENT

COTTAGE TO RENT — PARTICULARS [illegible]
LOVELY HEAT ROOM HOME OF WATER[illegible] $100 per month or lease [illegible]
MERVAINE BROS. TRANSFER LTD. — Furniture and piano moving long distance moving. Family furniture [illegible] Victoria Vancouver 1202 Wharf R 3188
REEVES BROS. TRANSFER & STORAGE — Furniture and Piano Moving. Local and Long Distance Moving. Baggage Packing, Crating and Shipping. Phone E 1[illegible]

FURNISHED
AVAILABLE FOR [illegible] Mrs. [illegible] Apply [illegible] 749 Yates Street. Phone G 6127
COZY FIVE ROOMED FLAT [illegible] Box 2504 Colonist
FOR RENT — GAS FAY CHUCK WATER [illegible]
FOR ADULTS — NEW MODERN FURNISHED [illegible]
FIVE ROOM FURNISHED BUNGALOW [illegible]
FURNISHED COTTAGE TO RENT [illegible]
MODERN BUNGALOW — ROOMS HARDwood floors [illegible] Phone G 8410
SIX ROOM FURNISHED HOUSE IN THE [illegible] Apply [illegible] Phone G 8410
SUNNY NINE ROOM HOUSE IN FAIR [illegible]

UNFURNISHED
FIVE ROOM [illegible] Apply [illegible]
MODERN [illegible] CITY DISTRICT [illegible]
SEARCHING NINE ROOM HOUSE IN FAIR [illegible]

57 WANTED TO RENT—HOUSES

[illegible] WANTED TO RENT [illegible]
WANTED TO RENT [illegible]
WANTED TO RENT FURNISHED HOUSE SIX [illegible] Phone [illegible]

FURNISHED
WANTED BY RESPONSIBLE VETERAN [illegible]
2 [illegible] ROOMS FULLY MODERN [illegible] Oak Bay or City [illegible] good care [illegible] Phone [illegible] Lake Forester.

UNFURNISHED
ACCOMMODATION WANTED — 3 REL[illegible] $ years old [illegible] 3 or more bedroom house [illegible] $ 3020 on Wednesday) and F 8114 after Wednesday.
BY PERMANENT HOMEBREAKER, WIFE and family, 3 or more bedroom house around $60 per month with option of buying in 3 years. Box 2024 Colonist.
COUPLE WITH THE VERY YOUNG [illegible] urgently require house to rent. Recommendations [illegible]
HOUSE WITH GARDEN [illegible] couple. Can give references. Please phone F 8024
MIDDLE-AGED COUPLE WISHES TO [illegible] unfurnished home, references. Box 2412 [illegible]
URGENTLY NEEDED FOUR-ROOMED [illegible] by tenants with good references. Phone E 1369
WANTED TO RENT — 3 TO 5 [illegible] unfurnished house and pay up to $40 per month. 2 children in family, 4 and 6 years old. Good references. Box 1642 Colonist.
WANTED — FOUR OR FIVE-ROOM [illegible] by businessman and family. Will pay 6 months rent in advance. Box [illegible] Colonist.
WANTED FOUR OR FIVE-ROOM [illegible] or apartment, unfurnished. Responsible business couple. G 2511
WANTED TO RENT — UNFURNISHED house, two or three bedrooms. E 3534
YOUNG RELIABLE COUPLE WITH NO children wish unfurnished house or apartment. Phone G 5402

58 OFFICES, STORES, HALLS TO RENT

[illegible] STREET
Apply Cabotlu & May Ltd. 1312 Broad Street. E 7174
OFFICE FOR RENT — EXCELLENT downtown position. Apply Bernard & Co. 620 Fort Street. Phone B 5318
SPACE FOR RENT — [illegible] near district approx. 4,000 square feet hot-water heated. Immediate possession. Apply The B.C. Land & Investment Agency Ltd., 822 Government Street.
STORE, 810 FORT STREET, 60' X 30' Possession May 1. $65 per month. Apply P. R. BROWN & SONS LTD.
WARM, CLEAN, HOT-WATER HEATED offices to rent. Williams Building, 760 Beaconhill Street. E 4191

59 TO RENT—MISCELLANEOUS

FOR RENT — PORTABLE ELECTRIC point [illegible] Authorized Pittsburgh paint dealer. Fairfield Radio. E 9341.
FOR RENT — FLOOR POLISHERS BY the day. Empire 9651.
7-INCH THOR SKILL SAW, $12 PER week. Telephone G 1432, 9-6.

61 SUMMER RESORTS

HERIOT BAY HOTEL, QUADRA ISLAND — If you have not seen Heriot Bay, one of the most picturesque spots on this coast, come spend a restful holiday. [illegible] Fresh and salt water fishing. Open May 1st. Phone 18, or write Mr. and Mrs. McMillan, proprs.
LOG HOUSE, MILL BAY, R.R. 1, COBBLE Hill—Neat and cosy cottage all rooms. Fishing, bathing, tennis. Fully modern. From $30 per week, inclusive.

61 SUMMER RESORTS

ARBUTUS BEACH COTTAGES, PARKSVILLE
RESERVE NOW FOR A BEAUTIFUL place to holiday or spend a week-end. We have a few cottages left. Phone B 1938 or evenings B 4788.
YOUR VACATION THIS YEAR
SUNNY [illegible] SARENOS, SOOKE, R.R. 2 Victoria. A nice two or three-room housekeeping cottage on the sea. 7 acres beautiful grounds. Boating, bathing, fishing. Both—Pacific scenery, and safe recreation for the children. Reasonable terms. Phone Sooke 8F, evenings and week-ends only. Open May 1 to Sept. 15.
SUNSET INN QUALICUM BEACH FOUR-star rating in a five star setting. [illegible] holiday facility. Reasonable rates. Write for folder. Now open.

65 AUTOMOBILES

CAR FINANCING
AUTO LOANS FINANCED. H. W. MILLER [illegible]
CAR INSURANCE—COSTS ONLY $14 TO cover for B.C. Safety Responsibility Law and get a pink card.
S. W. BUCKLER INSURANCE AGENCIES
721 Pemberton Bldg. Phone G 2166

AUTOMOBILE FINANCING
Automobile Purchases Financed on Monthly Payment Plan
Conditional Sale Agreements Discounted
Reasonable Rates Prompt Service
ISLAND FINANCES LIMITED
1112 Broad Street Phone G 6831

65A AUTO REPAIRS AND SERVICE

ENGINE RECONDITIONING SPECIAL. [illegible] — Get our prices. Complete job [illegible] pistons, pins, rings. New [illegible] Fast on gas and oil. CHEF DOMAIN GARAGE, 736 JOHNSON.
EXPERT FORD REPAIRS AND PAINT [illegible] Victoria Auto Metal, 831 Douglas. M. Dodson Bus. Garage. Phone B 5638.
MICHAEL'S AUTO BODY SHOP—[illegible] body and fender repairs, painting, welding. Phone B 1631. 1061 Douglas Street, Victoria, B.C.
SANDY'S AUTO WRECKING AND 24-hour towing service. We have springs and leaves for all makes of cars and trucks. Cars wanted for wrecking. Pacific Auto Wreckers, 731 Cormorant Street. Phone G 7421 Night G 2471.
STEAM CLEANING—REGINA [illegible] corner Johnson and Quadra.

FOR THE BEST IN SERVICE
IT'S
DAVIS MOTORS LTD.
900 FORT STREET PHONE G 6154
DATE US THIS SPRING FOR YOUR 2,000 MILE CHECKUP
WE ARE EQUIPPED AND EQUIPPED TO HANDLE EVERY TYPE OF AUTOMOBILE REPAIR WORK AND OUR REPAIRS ARE GUARANTEED
TAKE ADVANTAGE OF OUR SALES AND SERVICE BUDGET PLAN
BUICK GMC TRUCKS AND PONTIAC
"There is No Better Place for Service"

DISTRIBUTORS FOR PACKARD AND ALL MODEL CARS
SPECIAL FOR AUSTIN A 40's 5000-MILE SERVICE
[illegible] $7.50
THOS. PLIMLEY LTD
1010 YATES STREET VICTORIA, B.C.
G 7161

AUTO PAINTING AND UPHOLSTERING
We Are THE Specialists in Auto Body Repairs, Steering and Frame
MOONEY'S AUTO BODY
[illegible] Cormorant Street Phone [illegible]
[illegible] Yates Street Phone B 1212
NO JOB TOO LARGE OR TOO SMALL

AUTO UPHOLSTERING
We specialize in custom tailored seat covers, special tops, tops and car seats. Dodge, 616. Courteous quick service.
ROSCOE'S UPHOLSTERY
713 BUNSDOLT PHONE B 4613

65B AUTO PARTS, TIRES AND ACCESSORIES

CHANGE TO GOODYEAR SUPER CUSHION tires for smoother riding. Complete stock of tires and wheels. Car radios, speedos. Rebuilt Jeep motors. Use our budget plan. GAVIN JACK. Phone [illegible] 1317 Quadra Street.

BRAND GUARANTEED BATTERIES
MANUFACTURED IN VICTORIA SAVE [illegible] Have your battery repaired. 18 months guaranteed. New, reconditioned and repaired batteries.
FRANCIS BATTERIES & TIRES LTD.
1412 Quadra Street Phone B 7012

[illegible] TRUCK TIRES, 700-20 in good condition. E 9502
TWO CAR RADIOS AT REDUCED prices. Zenith for Ford cars and General Radionics, fits all cars. B 4722.
USED AND NEW CAR RADIOS, HEATERS, spotlights, accessories, wholesale. Phone B 6040. 3654 Rosebury Avenue.
A WELLYE STATION WAGON, EXCELlent condition, $1,795. [illegible] Grey.
CRABB'S AUTO SALES
LOT NO. 1
Gorge Road—[illegible]
BILL CRABB is still in the Used Car Business—buying, selling, trading, financing. Just leave used car trouble or trucks to me and I will surely give you satisfaction in what you buy, sell or trade.
"B 6378"
'48 AUSTIN A40. Stop and look this one over and save $600. Only 8,000 miles.
'48 HILLMAN MINXES, like new, save $500 [illegible]
'47 MONARCH SEDAN, lovely trade-in.
'37 NASH COACH, good paint, etc.
'35 CHEV SEDAN, trade or [illegible]
'37 WILLYS SEDAN, new rubber, [illegible]
'39 BUICK SEDAN, new rubber, bargain. $1,095
HILLSIDE AT QUADRA STREET
LOT 3—E 6661
'41 DODGE BUSINESS COUPE, fluid drive, new tires, trade.
'41 DODGE SEDAN, radio, heater, bargain.
'43 PLYMOUTH SEDAN, heater, black. $1,195
'41 PLYMOUTH SEDAN, grey, heater, or trade.
'39 JEEP PICKUP, [illegible]
'40 BUICK SEDAN, Special. $1,295
'47 [illegible] SEDAN, radio and heater, and extras. Like new. $2,995
upholstery. $2,[illegible]
'[illegible] SEDAN, $400 extras. 10,000 miles, color blue, lovely. $1,795
COME IN AND SELL OR BUY—WE WILL DEAL YOU NOW

BEST OFFER TAKES 1931 STUDEBAKER Sedan. Good condition. G 9241.
CAR RADIO, $65; TWO FOG LIGHTS and a back-up light, $10. Phone G 8805.
FOR SALE—1935 FORD DE LUXE SEDAN. Best new motor, tires and upholstery in excellent condition, economical to drive. [illegible] Price $575. 920 Transit Road. G 7600.
FOR SALE—1932 CHEV SNAP PICKUP. G 6604.
HUDSON "SIX" SEDAN [illegible] MODEL, electric gearshift [illegible], good condition. G 2000.
LATE 1948 PONTIAC [illegible] Le Sa Sane 4-door sedan. Hydromatic drive. [illegible] accessories. Mileage 3,000. Beautiful condition. Fire-point insurance [illegible] or part trade considered. Bell [illegible] Phone G 1970.
MUST SELL MY 1936 PONTIAC COUPE. See Roy Atkinson, Empress Auto Sales.
SNAP FOR CASH — 1946 — 1947 FORD station wagon, recently overhauled, good [illegible] $[illegible] Rockland.
SELLS AT [illegible] $[illegible] or offer. Anytime after 6.30 p.m. [illegible] Shelbourne.

1946 MERCURY TRUCK
2-ton model; 136" w.b.; 8.25 x 20 tires; reinforced frame; 3-speed axle. Used as little it will serve the purpose of a new truck at half the cost.
Only $1550
WILSON MOTORS BARGAIN LOT
630 VIEW STREET B 1107

65 AUTOMOBILES

42 FORD, [illegible] excellent condition. Offers. [illegible] Gorge View Drive.
1941 2-TON CHEV TRUCK WITH 1-inch under-body hoist, 4-yd steel box, 3-speed rear end. $1,450. K 9[illegible]
1940 CHEVROLET 2-TON CAB AND chassis. Best offer. G 4581.

GLADWELL'S TRUCK SPECIALS
1934 [illegible] 2-TON [illegible]
1946 MASTER [illegible] Chassis and Cab $1,[illegible]
1947 MERCURY [illegible]-TON PICKUP $1,[illegible]
1948 MERCURY 1-TON [illegible]
1936 FORD 1-TON PICKUP
1947 MERCURY 3-TON CHASSIS AND CAB, 158" wheelbase
1937 FORD 2-TON AND BOX
1946 MERCURY [illegible]-TON [illegible]
1942 FORD R-2 TON
1941 [illegible] 3-TON [illegible] base, Chassis and cab
1942 G.M.C. CHASSIS AND CAB
1940 FORD 2-TON AND BOX
1946 MERCURY 1-TON PICKUP $1,[illegible]
"You're Always Right With a Gladwell Special"
GLADWELL MOTORS
Mercury — Meteor — Lincoln Dealer
PANDORA AT QUADRA STREET
PHONE B 2411
Service Centre for All Ford Products

TRUCK SPECIAL
1½-TON CHEV TRUCK
[illegible] $345
LOUIS NELSON LTD

YOUR TRUCK NEEDS A SPRING TONIC
[illegible]
FARWEST MOTORS LTD
Dealer for [illegible]

REDUCED
[illegible] $1450
J. M. WOOD MOTORS

BRAND NEW
The Senior [illegible] Coach built by [illegible] Transportation [illegible] Wheels of the Future [illegible] at medium price [illegible] only $1995
SEE IT!
SMILIN BEN'S
810 DOUGLAS ST.

NEW GENERAL MOTORS TRUCKS
FOR IMMEDIATE DELIVERY
DAVIS MOTORS LIMITED
900 FORT ST. PHONE G 6154
Buick — Pontiac — G.M.C. Trucks

66D AUTOMOBILES FOR SALE

A LATE 1930 DE LUXE CHEVROLET. $[illegible]. Phone B 6040. 3654 Rosebury Avenue.
A WELLYE STATION WAGON, EXCELlent condition, $1,795. [illegible] Grey.
CRABB'S AUTO SALES
LOT NO. 1
Gorge Road—[illegible]
BILL CRABB is still in the Used Car Business—buying, selling, trading, financing. Just leave used car troubles or trucks to me and I will surely give you satisfaction in what you buy, sell or trade.
"B 6378"
'48 AUSTIN A40. Stop and look this one over and save $600. Only 8,000 miles.
'48 HILLMAN MINXES, like new, save $500 [illegible]
'47 MONARCH SEDAN, lovely trade-in.
'37 NASH COACH, good paint, etc.
'35 CHEV SEDAN, trade or [illegible]
'37 WILLYS SEDAN, new rubber, [illegible]
'39 BUICK SEDAN, new rubber, bargain. $1,095
HILLSIDE AT QUADRA STREET
LOT 3—E 6661
'41 DODGE BUSINESS COUPE, fluid drive, new tires, trade.
'41 DODGE SEDAN, radio, heater, bargain.
'43 PLYMOUTH SEDAN, heater, black. $1,195
'41 PLYMOUTH SEDAN, grey, heater, or trade.
'39 JEEP PICKUP, [illegible]
'40 BUICK SEDAN, Special. $1,295
'47 [illegible] SEDAN, radio and heater, and extras. Like new. $2,995
upholstery. $2,[illegible]
'[illegible] SEDAN, $400 extras. 10,000 miles, color blue, lovely. $1,795
COME IN AND SELL OR BUY—WE WILL DEAL YOU NOW

BEST OFFER TAKES 1931 STUDEBAKER Sedan. Good condition. G 9241.
CAR RADIO, $65; TWO FOG LIGHTS and a back-up light, $10. Phone G 8805.
FOR SALE—1935 FORD DE LUXE SEDAN. Best new motor, tires and upholstery in excellent condition, economical to drive. [illegible] Price $575. 920 Transit Road. G 7600.
FOR SALE—1932 CHEV SNAP PICKUP. G 6604.
HUDSON "SIX" SEDAN [illegible] MODEL, electric gearshift [illegible], good condition. G 2000.
LATE 1948 PONTIAC [illegible] Le Sa Sane 4-door sedan. Hydromatic drive. [illegible] accessories. Mileage 3,000. Beautiful condition. Fire-point insurance [illegible] or part trade considered. Bell [illegible] Phone G 1970.
MUST SELL MY 1936 PONTIAC COUPE. See Roy Atkinson, Empress Auto Sales.
SNAP FOR CASH — 1946 — 1947 FORD station wagon, recently overhauled, good [illegible] $[illegible] Rockland.
SELLS AT [illegible] $[illegible] or offer. Anytime after 6.30 p.m. [illegible] Shelbourne.

65 AUTOMOBILES

WEDNESDAY SPECIAL 1939 STUDEBAKER Champion 5-passenger coupe. Perfect condition. Special insurance, heater and defroster. Lady driven. Low mileage. R 2421. 1431 Fairmont Road.

SPENCER HOUSTON
THE ISLANDS LARGEST USED CAR DEALER
GUARANTEES CUSTOMER SATISFACTION
1949 PONTIAC SEDAN COUPE, Based [illegible]
1948 CHEVROLET FLEETLINE SEDAN. Custom radio and underseat heater. This car is in showroom condition.
1948 STANDARD 6 PASS. Save two years—initial cost and operating expense.
1947 OLDSMOBILE DYNAMIC SEDAN. Hydramatic, custom radio and air-conditioner. Beautiful sea-foam green.
1947 AUSTIN 10 SEDAN. This car is new.
1947 FORD DE LUXE TUDOR SEDAN. Heater and heater.
1946 PONTIAC DE LUXE SEDAN. Radio and heater.
1941 STUDEBAKER COMMANDER [illegible] radio and [illegible] Chief's maroon.
1940 FORD SEDAN. Fully reconditioned. New motor, paint. Urgent.
1940 SILVER SEDAN. Save dollars on this one.
1939 FORD DE LUXE SEDAN. A real buy.
1935 HUDSON 8 SEDAN. Excellent motor and tires.
1939 BUICK SEDAN. Genuine leather [illegible] metallic green finish.
1938 HILLMAN SEDAN. 5-PASS COUPE. A quality car.
1939 CHEVROLET SEDAN. Lovely color [illegible]
$1095
SPECIALS
1942 [illegible] $1395
1937 FORD 2-DOOR COUPE $695
1936 [illegible] $745
1935 [illegible] $695
WE ALSO [illegible] YOUR CAR IN TRADE
[illegible] FOR ALL CARS
SPENCER HOUSTON CAR SALES
951 YATES STREET B 1032

PRINCESS AUTO SALES LIMITED
[illegible] FROM ATLAS THEATRE
[illegible] 10 P.M.
BARGAINS TODAY AND WEDNESDAY
1936 [illegible] $495
1937 [illegible] $275
1928 [illegible] $1095
1939 [illegible] $1595
1

66 AUTOMOBILES

VETERAN AUTO MART
QUADRA AND CALEDONIA
1/3 DOWN—EASIEST PAYMENTS
WE ARE FOLLOWING THE TREND. WE HAVE CUT ALL OUR PRICES

1948 CHEVROLET FOUR-DOOR SEDAN Built in radio, underseat heater, one ... back-up light, lovely upholstering and paint. The best bargain in town. Price $1850
1932 CHEV. CONVERTIBLE. 16-in tires. Radio, heater, new top. Good upholstery. $495
1932 OLDSMOBILE SEDAN, Rebored, new crankshaft, etc. $595
1933 FORD COUPE. Good. Only $450
1934 CHRYSLER "6" 4-DOOR SEDAN Real good motor and mechanically. A snap $495
1946 CHEVROLET 4-DOOR SEDAN, like new, only 25,000 miles. Price $1795
1934 STUDEBAKER SEDAN, real good motor, upholstery, tires. $495
1935 CHRYSLER 4-DOOR SEDAN, six-cylinder. Rebuilt front end. Good car all through. Price $695
1936 PLYMOUTH COUPE Price $695
1937 AUSTIN 4-DOOR ... New clutch. Good car Price $625
1937 FORD FOUR-DOOR SEDAN A good buy. Price $625
1947 AUSTIN "8" SEDAN, lovely shape $995
1942 FORD STATION WAGON. Price $795
1939 FORD COACH. Clever car. Price only $850
1941 DODGE TUDOR SEDAN. Heater etc. New paint. Good $1195
1941 CHEV. TWO-DOOR, heater, etc. New paint, good all through $1195
1948 MERCURY 1/2-TON. Price only $1695
1946 MERCURY SEDAN, lovely shape "110" model. Price only $1595
1947 PONTIAC "AMERICAN" 4-DOOR DE LUXE, six cylinder. Beautiful riding car Price $1795
1946 OLDSMOBILE HYDRA-MATIC 4-door sedan Price $1750
17-FOOT SPEEDBOAT 6' beam double bottom, all oak frames and copper fastened. New 110 Mercury. 35 knots. Price $2250

I WILL BUY FOR CASH OR SELL YOUR CAR FOR YOU ON CONSIGNMENT
B. O. SANGSTER, Mgr., B 3213

ARISTOCRAT AUTO SALES
1942 MERCURY COACH. Good value for $1095
1939 FORD COUPE, new engine $795
1930 FORD PANEL, ready reconditioned $395
1939 DODGE CUSTOM SEDAN. Radio and heater. Only 46,000 miles. A one-owner car. Price $1195
1937 FORD DE LUXE SEDAN Custom radio $795
1933 PLYMOUTH DE LUXE SEDAN $575
1935 FORD COUPE. Immaculate $595
1936 OLDSMOBILE COACH. Price $750
1940 BUICK SPECIAL SEDAN $1395
CARS WANTED FOR CASH
WE HAVE $10,000 IN COLD CASH FOR SOME GOOD USED CARS
ARISTOCRAT AUTO SALES
E 8431

GLADWELL'S 4 STAR
(30-60-90 DAYS GUARANTEE)
MONDAY CAR SPECIAL
1946 MERCURY SEDAN COUPE — "114" wheelbase, ... colony blue, heater, ... good tires, excellent condition. MONDAY $1675
"You're Always Right With a Gladwell Special"
GLADWELL MOTORS
Mercury - Meteor - Lincoln Dealer
PANDORA AT QUADRA STREET
PHONE B 2111
"Service Centre for All Ford Products"

A REAL BUY
1947 OLDSMOBILE SEDAN, one owner, and in good condition. Spotlessly clean and complete with heater and defroster. Exceptional value at only $1895
WILSON MOTORS LTD
YOUR CHEVROLET DEALER
YATES AT QUADRA B 1137

THE NEW MORRIS OXFORD
Entirely new Morris Car, 14-h.p. motor, with large 6-passenger body, bench-type seats, steering wheel gear shifters. Independent front-wheel suspension springing
NOW ON DISPLAY
VICTORIA SUPER SERVICE
90 PANDORA AVE.—PHONE G 6316-G 1126

66 AUTOMOBILES

SMILIN' BEN
CERTIFIED Blue Seal Used Cars
PHONE B carson 6722
On Douglas, Next to Strathcona Hotel
TODAY'S SPECIAL
1937 Oldsmobile 6-passenger Coupe with radio heater and good rubber. Motor just completely overhauled.

STOP AND
1941 Dodge Sedan with radio and heater. It is in A1 condition.
SEE
1938 Chevrolet Sedan ... is in first-class condition
Has his own 1947 Buick Roadmaster Sedanette he ... to sell. This car has been treated like a baby. If you want a car with a NEW-car guarantee this is it. Quality First and at a reasonable discount. Let's talk it over
FOR
1941 Dodge Sedan that's in top condition. Complete with radio and heater.
AUTOMOBILE
Like this sells for about $1,700. Ben's Price $1495
(1946 Mercury Sedan)
HAPPINESS
Could be for you if you like Convertible. We have a 1947 Mercury that will be sold with a New Car Guarantee
IT'S TERRIFIC!
AND ECONOMY
It's an easy on gas. 1946 Willys that must be seen to be appreciated
HAVE A LOOK
... 5 MANY OTHERS
SMILIN' BEN
"THE HOUSE OF HAPPINESS"
Estab. third 1947

BEE LINE AUTO SALES LIMITED
30-DAY 50-50 GUARANTEE
WE BUY — WE TRADE — WE SELL —
WE TAKE ANYTHING IN TRADE THAT DOESN'T EAT
One-third down, 30 months to pay.
OUR PRICES ARE RIGHT
30 Austin Roadster
36 Ford Coupe. Four new tires, good motor. Special for Monday $495
47 Mercury 4-Door Sedan, in showroom condition
47 Chev Sportsmaster Sedan
46 Chev Sportsmaster De Luxe Sedan
37 Ford Convertible Sedan
47 Austin "8" 4-Door Sedan
38 Studebaker 4-Door Sedan
49 Meteor 2-Door Sedan
40 Plymouth 2-Door Sedan
41 Plymouth 2-Door Sedan
38 Austin "10" 4-Door Sedan
38 Nash 4-Door
34 Ford Doughnut Tires etc.
31 Model "A" Panel Delivery
30 Dodge 1/2-Ton Pickup
31 Chev Coach, 16-inch tires
29 Nash Sedan
46 Olds Hydromatic Sedan
LET US SELL YOUR CAR ON CONSIGNMENT
NO SALE NO COMMISSION
BEE LINE AUTO SALES LTD
GORGE ROAD AT GOVT. E 8351

HOMESTEAD AUTO SALES
"The Customers Smile Here"
CHECK THESE PRICES!
Consistently lower prices—giving you more value dollar for dollar. For example
47 FORD 4-DOOR DE LUXE SEDAN ... guaranteed privately owned. Full price $1695
39 HUDSON COUNTRY CLUB 4-DOOR SEDAN, very nice condition $995
Many other cars listed for prices as reasonable as super will see. If unable to see what you want call us or — telephone information clearly given
WE BUY — SELL — TRADE
CONVENIENT TERMS
HOMESTEAD G 3811
ASK FOR MAC
Ring Today — We Gladly Pay

EMPRESS SALES
872 YATES STREET
1947 MERCURY "110" SEDAN
1947 MERCURY COUPE
1939 AUSTIN "10" SEDAN
1939 FORD SEDAN
1939 FORD CABRIOLET SEDAN
SEVERAL OTHERS
A. W. WHITE
G 3812 E 6834

CRABB'S AUTO SALES
GRAND OPENING
Lot No. 9
QUADRA AND HILLSIDE
At THE B.A. SERVICE STATION
We welcome you to visit us on our opening day, or phone for information.
E 8551

1929 FORD SEDAN GOOD MECHANICAL condition. Five good tires, new paint, upholstery. $300 takes this one. Auto No. 6, 1131 Burnside Avenue.

1940 HILLMAN SEDAN, GOOD CONDITION, $600 or trade. 1908 Adanac Street, Victoria.

66 AUTOMOBILES

ROYAL AUTO SALES
Open Evenings Till 8 o'Clock
Low Down Payments - Liberal Trade-In Allowance and Terms
PERSONALLY ENDORSED DEPENDABLE CARS
1947 Willys Station Wagon. Like new, overdrive, cost $2,800 $1,900
1941 Ford Super De Luxe 8-Passenger Coupe. Original paint, excellent $1,275
1949 Meteor De Luxe Sedan. Air-conditioned. A new car. A real buy $2,150
1947 Austin 4-Door Sedan, as new, only 21,000 miles $1,095
motor, ... $1,275
1936 Ford De Luxe ... A good sound family car $450
1938 Plymouth Coupe ... A good car 1946 licence. Reduced to $495
1946 Dodge Coach. Reconditioned throughout. A popular car, only $1,150
1940 Dodge Business Coupe $850
1937 Graham "Small 6" Sedan good body sound. Bargain
1932 Ford Model "B" Coach. A dandy little car $450
1932 Chevrolet Coupe. Pickup Delivery, 4 ... licence $295
1929 Ford Model "A" Coach. Motor good excellent tires
1930 Chrysler "6" ... Coupe. Very good. Licensed ... $275
1938 Pontiac Business Coupe. Good transportation. Has 1948 motor $195
1929 CHEVROLET COUPE. Runs good. A ... cheap transportation. $125
1931 Chrysler "90" Pickup Truck. Body rough, motor very good, licence $125
LATE MODELS!
1949 FORD "CUSTOM" 5-PASS. COUPE
1948 CHEVROLET DE LUXE PICKUP
CASH FOR GOOD CLEAN CARS!
CARS SOLD ON CONSIGNMENT
Easy Sale. No Charge!
ROYAL AUTO SALES
2345 DOUGLAS at FIELD STREET
PHONE G 2811

TIP TOP AUTO SALES
1030 YATES STREET
A TIP TO YOU FROM TIP TOP
DON'T BUY CARS TODAY
BUY CONDITION
1949 MONARCH Metallic green, radio, heater $2645
1947 MERCURY, sky blue $1895
1947 PLYMOUTH DE LUXE SEDAN Fawn color $1895
1947 DODGE FLUID DRIVE Just like a new car. $800 down
1940 PACKARD, two-tone blue $1095
1934 OLDSMOBILE SEDAN. A one-owner car. Tip Top recondition
1931 MODEL "A" SEDAN first-class condition $395
1931 MODEL "A" PANEL Price $295
1930 CHEV SEDAN, good transportation. Cheap $195
1931 PLYMOUTH SEDAN, four cylinder, in immaculate condition $445
TRUCKS
1948 MERCURY ONE-TON PANEL $1950
SPECIAL
1941 CADILLAC "61" SEDANETTE for ... quality finish in beautiful two-tone steel with custom Prince of Wales ... heater, radio and ... wall tires. This car has been carefully driven and as good as better than any 40 car on the road today. $1,000 cash and payments up to 24 months
TIP TOP AUTO SALES
1030 YATES STREET
BERNIE NICHOLLS E 5619
Buy "Condition" — Don't Buy "Year"

HERE IS A DREAM ON WHEELS
1947 DE SOTO FOUR DOOR SEDAN — Fluid drive and automatic shift. Equipped with air conditioner and ... This car has been thoroughly reconditioned and is backed by the ... new car guarantee. "DIAGNIZED" car at a price well below its quality $2695
OLSON MOTORS
HIGHWAY LOT
HOME OF DIAGNIZED USED CARS
864 VIEW STREET G 1146
Plymouth - Chrysler - Fargo
Sales and Service
WE PAY HIGHEST PRICES FOR USED CARS

B.C. USED CAR SERVICE
... ST.
FIRST PHONE B 4314
... SELECTION OF YOUR CAR YOU WANT THE MODEL AND PRICE
1946 CHEVROLET SEDAN DELIVERY Excellent TRADE
3% Only Charged
WE DO NOT OPERATE A CAR LOT YOU SAVE

JAMESON'S BARGAINS
1948 HILLMAN ... $1595
1947 HILLMAN SEDAN $1395
JAMESON MOTORS LTD.

AUSTIN "14" SALOON
In immaculate condition. Smooth running six-cylinder engine. Economical, too. This car has had exceptionally good care from one owner only. A rare bargain! $1250
MASTERS MOTOR CO. LTD.
ROVER
810 VIEW STREET PHONE E 3941

1934 GRAHAM CAR, EXCELLENT shape, $400; 1931 Model "A" Ford, very good condition, $275; 1932 Rockne Sedan, $300; 1937 Willys Sedan, $450. Marigold Service Station, Colquitz

1948 PONTIAC STREAMLINER DE LUXE coupe. Radio, air conditioning, heater, seat covers, driven by one owner. Mileage 16,000, new condition. Phone Vancouver North ... or Marine ... 6171

66 AUTOMOBILES

FRANK WAKEHAM MOTORS
CERTIFIED USED CARS
AT
One-Third Down. Up to 36 Months to Pay
WE ARE TO PLEASE
WANTED
100 CARS
IMMEDIATELY

SPOT CASH SPECIAL
1947 DODGE SPECIAL DE LUXE SEDAN, Comfort Master heater, a beautiful seafoam green. One owner, and in showroom condition. Only $2100
1947 FORD ... DE LUXE SEDAN heater, clock, through-out one owner, perfect condition. Special $1595
1940 DODGE DE LUXE SEDAN ... condition. Only $1295
1940 OLDSMOBILE 5-PASS. COUPE Radio, heater, seat covers. This car is in excellent condition and the motor is just as though it were new. A real bargain $1350
1939 FORD FORDOR SEDAN A good family car. $895
1938 DODGE SPECIAL DE LUXE COUPE A good clean car. Whitewall tires, a nice olive green color. It won's last long $850
TRANSPORTATION SPECIAL
1929 ESSEX SEDAN Junior tires in excellent shape, body and motor very good $225
1940 CHRYSLER ... radio, undercoat, and all additional heaters, 2 complete heating systems, all new rubber and a real good buy at $1595
1936 FORD ... New paint, a new upholstery ... motor very good, rubber ... A real good family car $725
I HAVE $50,000 IN CASH ... TO PLEASE BRING YOUR CAR IN TODAY AND I WILL BUY IT
FRANK WAKEHAM
1034 YATES STREET G 2479

GLADWELL'S 3 STAR
(30-60-90 DAYS AND ANALYZED)
WEDNESDAY CAR SPECIAL
1937 LINCOLN ZEPHYR SEDAN Light blue. Outside rear view mirror. Tonneau was tank . . . Good tires. Good upholstery. PRICED FOR WEDNESDAY ONLY $675
"You're Always Right With a Gladwell Special"
GLADWELL MOTORS
Mercury - Meteor - Lincoln Dealer
PANDORA AT QUADRA STREET
PHONE B 2111
"Service Centre for All Ford Products"

CAREFREE DRIVING BARGAINS
1941 FORD 2-DOOR SEDAN—Late model motor, heater. Sweet-running car $1125
1947 MERCURY 8 DE L. SEDAN—Heater, low mileage. Reduced to $1645
1942 PLYMOUTH SEDAN—Will take trade on ...
1941 DODGE EXPRESS — 1/2 ... Heavy duty springs and tires, newly painted $1050
J. M. WOOD MOTORS
USED CAR LOT 637 YATES
Phone G 7194

NEW PRICE
$2195
STANDARD VANGUARD
BRITAIN'S OUTSTANDING CAR FOR 1949
NEW SHIPMENT
IMMEDIATE DELIVERY
CHOICE OF COLORS
LOUIS NELSON LTD.
810 JOHNSON ST. E 3213
STANDARD

YES—We again have a few used ... owing to the great demand for this popular and low priced new "A-40"
1948 AUSTIN "A-40" COACH
1947 AUSTIN "104" SEDAN
1947 AUSTIN "8" SALOON
AUSTIN "104" PANEL DELIVERY
All cars have low mileage and are in excellent mechanical condition. Bond at Plimley garantee
THOMAS PLIMLEY LTD.
Established 1908
G 2161 1010 YATES ST.

1937 DE LUXE FORDOR FORD ... radio, heater, ... $675. Offer. After 6 p.m. call at 1565 Hampshire or phone E 9005
1939 PONTIAC DE LUXE SEDAN lovely shape all around motor or trade for good 1937 Chevrolet or Dodge. Selling says reasonable. 736 Superior Street, Room 1 after 5
1947 ... — RADIO heater, climatizer, white-walled air ride tires, fog lights and sabardine seat covers. $2,000. Phone E 8495
1815 DOUGLAS STREET - AUTO INSURANCE is good insurance, well written at Hawkes Foster Ltd. Please call Mr. Ron Worley B 3101 evenings G 3676
1940 BUICK SEDAN 1938 AUSTIN "10" 1937 Ford panel 1936 Ford coupe. Hughes Motors, corner Quadra and Johnson Streets. Phone E 5070
1939 BUICK COACH, $1,350—THIS CAR is in gleaming condition. Must be sold. No reasonable offer will be refused. B 6338
1929 CHEVROLET COUPE, A GOOD tires, motor overhauled, new paint job. $150. Phone B 3254. Call ... Jackson
$200—1938 ERSKINE SEDAN MOTOR reconditioned, new brakes, good transportation. Call J. Willock, G 6366 or G 8314
1938 FORD COACH, GOOD MECHANICAL condition. New tires, late motor. $675 or best offer. B 6168, 540 ...
1948 DODGE SPECIAL DE LUXE Club Coupe, radio, heater and defrosters. Mileage 8,000. Price $2,175. Can be seen at Cherry Gardens after 5 p.m.
1929 CHEVROLET SEDAN, ORIGINAL paint, 16-inch wheels, four new tires, new battery, radio accessories. Best offer. Phone B 3204 after 5 p.m.
1947 AUSTIN 4-DOOR SEDAN Excellent condition, carefully driven by owner. Equipped spotlight, radio, etc. $1,150, or nearest offer. G 2761 (evenings).
1928 CHEV. IN PERFECT CONDITION throughout. Can be seen at Saunders & Hitchman Service Station, 1004 Cadboro Bay Road. Phone B 4504
1931 PLYMOUTH COUPE IN REAL good shape, good rubber, $200. Apply 1115 Linden Street, between 7 and 9 p.m.

66 AUTOMOBILES

1935 PONTIAC COUPE — EXCELLENT running order. Heater, radio, tires $750. E 1060
1947 BUICK CONVERTIBLE, CREAM color, absolutely as new, trade, terms. Royal Auto Sales, 2345 Douglas St.
1940 AUSTIN TOURER, GOOD CONDITION, recent overhaul, new tires $750. Phone G 2177.
1936 FORD ROADSTER GOOD TOP, tires, very clean. $775. Located Elk Lake. Colquitz 257. Sunday afternoon.
1935 NASH UNIVERSAL JOINTS 1929 ... complete ... B 3168
1946 CHEVROLET FLEETMASTER ... Phone G 7145
1941 CHEVROLET SPECIAL DE LUXE ... good rubber
1946 DODGE ... CUSTOM RADIO ...
1947 ... Sedan ...
1936 FORD SEDAN ... Phone G 7194
1948 DODGE FOUR DOOR SEDAN ... one owner, perfect condition. Special $1595
1940 DODGE DE LUXE SEDAN ... Only $1295
1940 OLDSMOBILE 5-PASS. COUPE Radio, heater, seat covers. This car is in excellent condition and the motor is just as though it were new. A real bargain $1350
1939 FORD FORDOR SEDAN A good family car. $895
1938 DODGE SPECIAL DE LUXE COUPE A good clean car. Whitewall tires, a nice olive green color. It won's last long $850
TRANSPORTATION SPECIAL
1929 ESSEX SEDAN Junior tires in excellent shape, body and motor very good $225
1940 CHRYSLER ... radio, undercoat, and all additional heaters, 2 complete heating systems, all new rubber and a real good buy at $1595
1936 FORD ... New paint, a new upholstery ... motor very good, rubber ... A real good family car $725
I HAVE $50,000 IN CASH ... TO PLEASE BRING YOUR CAR IN TODAY AND I WILL BUY IT
FRANK WAKEHAM
1034 YATES STREET G 2479

GLADWELL'S 3 STAR
(30-60-90 DAYS AND ANALYZED)
WEDNESDAY CAR SPECIAL
1937 LINCOLN ZEPHYR SEDAN Light blue. Outside rear view mirror. Tonneau was tank . . . Good tires. Good upholstery. PRICED FOR WEDNESDAY ONLY $675
"You're Always Right With a Gladwell Special"
GLADWELL MOTORS
Mercury - Meteor - Lincoln Dealer
PANDORA AT QUADRA STREET
PHONE B 2111
"Service Centre for All Ford Products"

CAREFREE DRIVING BARGAINS
1941 FORD 2-DOOR SEDAN—Late model motor, heater. Sweet-running car $1125
1947 MERCURY 8 DE L. SEDAN—Heater, low mileage. Reduced to $1645
1942 PLYMOUTH SEDAN—Will take trade on ...
1941 DODGE EXPRESS — 1/2 ... Heavy duty springs and tires, newly painted $1050
J. M. WOOD MOTORS
USED CAR LOT 637 YATES
Phone G 7194

NEW PRICE
$2195
STANDARD VANGUARD
BRITAIN'S OUTSTANDING CAR FOR 1949
NEW SHIPMENT
IMMEDIATE DELIVERY
CHOICE OF COLORS
LOUIS NELSON LTD.
810 JOHNSON ST. E 3213
STANDARD

YES—We again have a few used ... owing to the great demand for this popular and low priced new "A-40"
1948 AUSTIN "A-40" COACH
1947 AUSTIN "104" SEDAN
1947 AUSTIN "8" SALOON
AUSTIN "104" PANEL DELIVERY
All cars have low mileage and are in excellent mechanical condition. Bond at Plimley garantee
THOMAS PLIMLEY LTD.
Established 1908
G 2161 1010 YATES ST.

1937 DE LUXE FORDOR FORD ... radio, heater, ... $675. Offer. After 6 p.m. call at 1565 Hampshire or phone E 9005
1939 PONTIAC DE LUXE SEDAN lovely shape all around motor or trade for good 1937 Chevrolet or Dodge. Selling says reasonable. 736 Superior Street, Room 1 after 5
1947 ... — RADIO heater, climatizer, white-walled air ride tires, fog lights and sabardine seat covers. $2,000. Phone E 8495
1815 DOUGLAS STREET - AUTO INSURANCE is good insurance, well written at Hawkes Foster Ltd. Please call Mr. Ron Worley B 3101 evenings G 3676
1940 BUICK SEDAN 1938 AUSTIN "10" 1937 Ford panel 1936 Ford coupe. Hughes Motors, corner Quadra and Johnson Streets. Phone E 5070
1939 BUICK COACH, $1,350—THIS CAR is in gleaming condition. Must be sold. No reasonable offer will be refused. B 6338
1929 CHEVROLET COUPE, A GOOD tires, motor overhauled, new paint job. $150. Phone B 3254. Call ... Jackson
$200—1938 ERSKINE SEDAN MOTOR reconditioned, new brakes, good transportation. Call J. Willock, G 6366 or G 8314
1938 FORD COACH, GOOD MECHANICAL condition. New tires, late motor. $675 or best offer. B 6168, 540 ...
1948 DODGE SPECIAL DE LUXE Club Coupe, radio, heater and defrosters. Mileage 8,000. Price $2,175. Can be seen at Cherry Gardens after 5 p.m.
1929 CHEVROLET SEDAN, ORIGINAL paint, 16-inch wheels, four new tires, new battery, radio accessories. Best offer. Phone B 3204 after 5 p.m.
1947 AUSTIN 4-DOOR SEDAN Excellent condition, carefully driven by owner. Equipped spotlight, radio, etc. $1,150, or nearest offer. G 2761 (evenings).
1928 CHEV. IN PERFECT CONDITION throughout. Can be seen at Saunders & Hitchman Service Station, 1004 Cadboro Bay Road. Phone B 4504
1931 PLYMOUTH COUPE IN REAL good shape, good rubber, $200. Apply 1115 Linden Street, between 7 and 9 p.m.

66 AUTOMOBILES

TIP TOP AUTO SALES
1030 YATES STREET B 8013
"WANTED"
Our ... has been ... Tip Top ... Selling ... Tip Top ... cash. We may too prices for too cars
CASH! CASH! CASH!
20 CARS WANTED
TIP TOP AUTO SALES
1030 YATES STREET
BERNIE NICHOLLS—E 5619
Open Till 9 p.m.

WE WANT YOUR CAR TODAY
WE PAY CASH ON DELIVERY
Phone SMILIN' BEN B 4723

WANTED
USED CARS
NOW
CRABB'S AUTO SALES
G 6216 E 8551

67 BOATS AND LAUNCHES

16-FT. ROUND BOTTOM BOAT, LIKE new, with or without engine. Just ... for an copper fastened. No better ... Reasonable offer refused. Particulars at 1811 Fernwood Road
BELL REVERSIBLE PROPELLERS VARIable pitch, instant reverse, for more speed and pleasure. Limited number 1-10 h.p. Factory prices. B Duhile, 6272 Prince Albert Street, Vancouver.
BATTERIES. MARINE STARTING lighting and equipment, new, repaired, repaired. Jones Bros. Batteries, 1314 Quadra Street. E 8622
BOAT 14-FOOT TROLLER. OPEN FOR ... offer. Phone G 6247 or Box 2220 ...
... 16-FOOT INB. AND ...
... CABIN LAUNCH 30 FEET ...
... SALE 10-FT. ... BOAT ...
... 17 FOOT ...
GENERAL MOTORS 4-71 MARINE DIESEL ...
MUST SELL MARINE ENGINE 8 H.P. ...
PRACTICALLY NEW 16-FOOT CLIMAX ...
REPAIRS AND PARTS FOR OUTBOARDS ... Evinrude ... Mercury ... Johnson ... ARROW MARINE - RALPH AND STRUTT ... Phone G 7431
YOUR BOATS DESIGNED AND BUILT to suit ... engine, ... boats repaired. ... and ... Fosters Shipyard, 410 Bay St. ...
BOATS
10 to 18-ft. Inboard Power Boats.
SPORT FISHING CRAFT
16 to 24-ft. Cabin Models.
NOW BUILDING 22-ft. 9-in. by 7-ft. 9-in. beam. 6-ft. 3-in. headroom in cabin, toilet, hanging locker, sink, stove, stage ... Optional power. Fast, seaworthy. Inspect ...
DODGE ... 2041 Douglas St.
36-FOOT TROLLER COMPLETE GOOD accommodation. Engine 4-63 Orsy marine 321 r.p. Tied at McKay Cormack Ltd. Further particulars see Guy Marine Distributors Ltd., 130 Kingston Street.
1946 EVINRUDE SPORTWIN 3.3. ... overhauled, new rings and cold mag recharged. 300. G 1030.
22-FT. PLEASURE BOAT WITH SMALL cabin good hull and motor. At condition. Phone E 7062 or Colq. 1402.
SPECIAL
SALSBURY 6 H.P.
AIR-COOLED ENGINE
$125
EDWARD LIPSETT LTD.

66 AUTOMOBILES

1935 PONTIAC COUPE — EXCELLENT running order. Heater, radio, tires $750. E 1060
1947 BUICK CONVERTIBLE, CREAM color, absolutely as new, trade, terms. Royal Auto Sales, 2345 Douglas St.
1940 AUSTIN TOURER, GOOD CONDITION, recent overhaul, new tires $750. Phone G 2177.
1936 FORD ROADSTER GOOD TOP, tires, very clean. $775. Located Elk Lake. Colquitz 257. Sunday afternoon.
1935 NASH UNIVERSAL JOINTS 1929 ... complete ... B 3168
1946 CHEVROLET FLEETMASTER ... Phone G 7145
1941 CHEVROLET SPECIAL DE LUXE ... good rubber
1946 DODGE ... CUSTOM RADIO ...
1947 ... Sedan ...
1936 FORD SEDAN ... Phone G 7194
1948 DODGE SPECIAL DE LUXE SEDAN ... one owner, perfect condition. Special $1595
1940 DODGE DE LUXE SEDAN ... Only $1295
1940 OLDSMOBILE 5-PASS. COUPE Radio, heater, seat covers. This car is in excellent condition and the motor is just as though it were new. A real bargain $1350
1939 FORD FORDOR SEDAN A good family car. $895
1938 DODGE SPECIAL DE LUXE COUPE A good clean car. Whitewall tires, a nice olive green color. It won's last long $850
TRANSPORTATION SPECIAL
1929 ESSEX SEDAN Junior tires in excellent shape, body and motor very good $225
1940 CHRYSLER ... radio, undercoat, and all additional heaters, 2 complete heating systems, all new rubber and a real good buy at $1595
1936 FORD ... New paint, a new upholstery ... motor very good, rubber ... A real good family car $725
I HAVE $50,000 IN CASH ... TO PLEASE BRING YOUR CAR IN TODAY AND I WILL BUY IT
FRANK WAKEHAM
1034 YATES STREET G 2479

GLADWELL'S 3 STAR
(30-60-90 DAYS AND ANALYZED)
WEDNESDAY CAR SPECIAL
1937 LINCOLN ZEPHYR SEDAN Light blue. Outside rear view mirror. Tonneau was tank . . . Good tires. Good upholstery. PRICED FOR WEDNESDAY ONLY $675
"You're Always Right With a Gladwell Special"
GLADWELL MOTORS
Mercury - Meteor - Lincoln Dealer
PANDORA AT QUADRA STREET
PHONE B 2111
"Service Centre for All Ford Products"

CAREFREE DRIVING BARGAINS
1941 FORD 2-DOOR SEDAN—Late model motor, heater. Sweet-running car $1125
1947 MERCURY 8 DE L. SEDAN—Heater, low mileage. Reduced to $1645
1942 PLYMOUTH SEDAN—Will take trade on ...
1941 DODGE EXPRESS — 1/2 ... Heavy duty springs and tires, newly painted $1050
J. M. WOOD MOTORS
USED CAR LOT 637 YATES
Phone G 7194

NEW PRICE
$2195
STANDARD VANGUARD
BRITAIN'S OUTSTANDING CAR FOR 1949
NEW SHIPMENT
IMMEDIATE DELIVERY
CHOICE OF COLORS
LOUIS NELSON LTD.
810 JOHNSON ST. E 3213
STANDARD

YES—We again have a few used ... owing to the great demand for this popular and low priced new "A-40"
1948 AUSTIN "A-40" COACH
1947 AUSTIN "104" SEDAN
1947 AUSTIN "8" SALOON
AUSTIN "104" PANEL DELIVERY
All cars have low mileage and are in excellent mechanical condition. Bond at Plimley garantee
THOMAS PLIMLEY LTD.
Established 1908
G 2161 1010 YATES ST.

1937 DE LUXE FORDOR FORD ... radio, heater, ... $675. Offer. After 6 p.m. call at 1565 Hampshire or phone E 9005
1939 PONTIAC DE LUXE SEDAN lovely shape all around motor or trade for good 1937 Chevrolet or Dodge. Selling says reasonable. 736 Superior Street, Room 1 after 5
1947 ... — RADIO heater, climatizer, white-walled air ride tires, fog lights and sabardine seat covers. $2,000. Phone E 8495
1815 DOUGLAS STREET - AUTO INSURANCE is good insurance, well written at Hawkes Foster Ltd. Please call Mr. Ron Worley B 3101 evenings G 3676
1940 BUICK SEDAN 1938 AUSTIN "10" 1937 Ford panel 1936 Ford coupe. Hughes Motors, corner Quadra and Johnson Streets. Phone E 5070
1939 BUICK COACH, $1,350—THIS CAR is in gleaming condition. Must be sold. No reasonable offer will be refused. B 6338
1929 CHEVROLET COUPE, A GOOD tires, motor overhauled, new paint job. $150. Phone B 3254. Call ... Jackson
$200—1938 ERSKINE SEDAN MOTOR reconditioned, new brakes, good transportation. Call J. Willock, G 6366 or G 8314
1938 FORD COACH, GOOD MECHANICAL condition. New tires, late motor. $675 or best offer. B 6168, 540 ...
1948 DODGE SPECIAL DE LUXE Club Coupe, radio, heater and defrosters. Mileage 8,000. Price $2,175. Can be seen at Cherry Gardens after 5 p.m.
1929 CHEVROLET SEDAN, ORIGINAL paint, 16-inch wheels, four new tires, new battery, radio accessories. Best offer. Phone B 3204 after 5 p.m.
1947 AUSTIN 4-DOOR SEDAN Excellent condition, carefully driven by owner. Equipped spotlight, radio, etc. $1,150, or nearest offer. G 2761 (evenings).
1928 CHEV. IN PERFECT CONDITION throughout. Can be seen at Saunders & Hitchman Service Station, 1004 Cadboro Bay Road. Phone B 4504
1931 PLYMOUTH COUPE IN REAL good shape, good rubber, $200. Apply 1115 Linden Street, between 7 and 9 p.m.

67 BOATS AND Llaunches

26-FOOT TROLLER ROWBOAT AND ... New Fisherman's Wharf
16-FOOT CANOE, $60. PHONE G 4753.

GORGE BOATHOUSE
R. A. WOOD—D. M. DAKIN
U-DRIVE MOTOR BOATS
FOR SALE
We have boats for sale from ... to 40 ... and marine engines from 5 h.p. to 140 h.p.
MARINE WAYS
Let Us Estimate for Any Repairs Or Installations

GORGE BOATHOUSE
255 GORGE ROAD WEST

GRAY EVINRUDE
G M DIESEL
ORR & JAMES LTD
1310 WHARF ST PHONE G 3121

ORR MARINE DISTRIBUTORS LTD
Island Agents for
CHRYSLER
MARINE ENGINES and PARTS
130 Kingston St. Phone B 2164

72 MONEY TO LOAN

MONEY TO LOAN
QUICK DECISION ON YOUR MORTGAGE application. Reasonable interest rates on good security. Personalized service and adaptable terms.
KENNETH J. DAVIS
Real Estate Agent, Campbell Bldg.
1629 Douglas Street Phone B 5631

APPLICATIONS FOR LARGE OR SMALL mortgages appreciated. N.H.A. loans available. We specialize in refinancing houses, also purchasing agreements and mortgages. Phone B 1013. Ask for Mr. Smith for information or he will call at your house at your request. Financial Survey Limited, 1334 Government Street.
FUNDS ON HAND AND IMMEDIATELY AVAILABLE FOR MORTGAGE LOANS
LARGE AND SMALL AMOUNTS — LOW interest — quick decisions — reasonable charges. N.H.A. applications received. Agreements and Mortgages Purchased
P. R. BROWN & SONS LTD
1112 Broad Street Phone G 7171
MORTGAGE MONEY AVAILABLE—CURRENT RATES. Immediate decisions. Cheshire & May, Ltd., 1218 Broad Street. E 7174
MORTGAGE AND N.H.A. LOANS—Consult Pemberton Holmes, Ltd., 1007 Government. G 8124
PUT YOUR MONEY TO WORK—EARN 10% for the use of your money in established industrial enterprise. Refer ... P. O. Box 2281, Colonist.
MONEY TO LOAN ON FIRST MORTGAGE AT ATTRACTIVE RATES IN ANY AMOUNTS
J. H. WHITTOME & CO., LTD.
901 Government Street Phone E 4255

LIFE INSURED LOANS for Married Couples
NO ENDORSERS NEEDED. SERVICE FAST, FRIENDLY.
NIAGARA
FINANCE COMPANY LIMITED
24 WINCH BLDG E 5431
640 FORT

MORTGAGE MONEY
Private loans. Can always be repaid on a month's notice on three month's bonus.
BROWN BROS. LTD.
(Est'd 1910)
REAL ESTATE AND INSURANCE
1122 BLANSHARD ST PHONE B 1189-4
Members of Real Estate Board of Victoria

BERNARD & CO.
FOR LOANS
Large and small amounts available immediately for residential and business properties
AT 5%
Progressive and N.H.A. building loans
AT 4½%
1620 FORT ST PHONE B 8316

A HOME OF YOUR OWN THROUGH A N. & S. LOAN
Long term loans, including N.H.A. loans, at low interest rates, to build or buy
Ker & Stephenson, Ltd.
909 GOVERNMENT ST PHONE G 4127

4½%, 5% & 6%
Funds available for mortgage loans under N.H.A. and conventional terms, and also for mortgages. Fast decision and approval.
HAWKES FOSTER, LTD
1613 DOUGLAS ST. B 2161

MONEY TO LOAN
HOME LOANS QUICKLY ARRANGED AT LOWEST INTEREST RATES IN LARGE OR SMALL AMOUNTS
HEISTERMAN & CO.
1108 BLANSHARD ST. PHONE E 4161

GILLESPIE, HART & CO. LTD.
Established 1911
611 FORT STREET PHONE G 1181

74 TIMBER BROKERS

TIMBER FOR SALE. 100,000 FEET. CLOSE in. Box 2400 Colonist

74A TIMBER WANTED

WANTED - A STAND OF FIR AND cedar. Box 2400 Colonist

75 BUSINESS OPPORTUNITIES

A FURNISHED HOME AND INVESTment. $90 monthly income and suite for owner. Good furnace. Steady tenants. Price $7,400. Down payment $2,500; balance $50 monthly. Early possession. Apply 423 Scollard Building.
APARTMENT HOUSE WANTED, ABOUT $10,000. Give full particulars. Box 2371 Colonist.
BARGAIN FOR CASH — BEAUTIFUL Summer resort location near Qualicum Beach. 10 acres, 600 ft. waterfront, suitable for auto resort or seaside resort. Cheap at the low price of $4,500. Write Box 871 Duncan, or phone 917-L Duncan.
CONFECTIONERY AND GROCERY business, with living quarters, on main highway. Price $4,000. Robert J. Porter, G 5040.
FOR RENT, WITH LEASE, OPERATING butcher store, $6,000 turnover. Box 190 Colonist.

75 BUSINESS OPPORTUNITIES

ESTABLISHED SMALL BUSINESS FOR sale on main street. Close in. Living quarters attached, just right for a couple with need an extra ... income. Apply Box 2350 Colonist.
FOR SALE, LEAVING TOWN. Rooming house ... good central location. Furnished. Automatic water heater. Five rooms for owner. New gas and coal combination range. $122 monthly income. Full price $4,250. Terms. Owner B 8246.
GARAGE AND SERVICE STATION BUSINESS ... Modern building. Best suburban ... Necessitates use of truck and ... Terms. B 8081.
HOW WOULD YOU LIKE AN EXCELLENT ... and about $2,000 a year as well? ... Business with complete ... living quarters. ... Apply Box ...
TROLLEY DINER AND RESTAURANT IN LAN

77 LISTINGS CANCELED

BAXTON FARM, PROSSER ROAD sold

QUEENS APARTMENTS, Queens at sale, see H. A. Roberts Limited

1330 MONTEREY AVENUE SOLD BY BOORMAN

Member Real Estate Board of Victoria

934 QUEENS AVE SOLD BY CENTRAL Realty. Just your home with us for prompt attention. B 9127

77A LISTINGS WANTED

A LONG LIST OF BONA FIDE CLIENTS waiting for older homes. JOHNSTON & CO. LTD. B 5363-1 1114 Broad

NO MATTER HOW LARGE OR SMALL city or country if you want to buy or sell, call or phone Reed Palmer at Valance & Seaver, Ltd., 710 Broughton. G 8321 anytime.

78 HOUSES FOR SALE

BOORMAN'S

OPPORTUNITY DAY IN OAK BAY

OPEN HOUSE TODAY April 27th, From 2 to 4 P.M

ADDRESS 362 KING GEORGE TERRACE

PARKLEAFE On the main floor are a reception room 18 x 14, dining 12 x 12, kitchen, breakfast nook, three large bedrooms and a tile bathroom. Hardwood floors throughout. Full basement with hot air furnace. Large lot with garden. Price $7950

IMMEDIATE POSSESSION. See Evans in Attendance

4 ROOMS (NEW)

Quite just the word for this lovely 4-room bungalow built last year. Glimpses of sea through trees. Fireplace. And they're [illegible] 2 good sized bedrooms and [illegible] high basement, laundry tubs, hot water heat and [illegible] garage. Real good at $7600

Please Ask for [illegible] Evans. Evenings, G 8286

"MUST BE SOLD"

This cute little three room stucco bungalow must be sold by order an estate. Only state of large living room, tiled fireplace, and [illegible] room, separate [illegible] kitchen, [illegible] with [illegible] floor. Separate garage with cement floor. Taxes $23. Lovely location. Full price (CASH) $3200

Please Ask for [illegible] Evenings [illegible]

JUBILEE

To close an estate we offer this very well-built six-room home. Needs some decorating. Contains nice living room, fireplace, dining room with fireplace, large modern kitchen, three good-sized bedrooms with [illegible] and two-piece bath. Full cement basement with furnace. Hot water heating. Full cement basement. Garage. Beautiful lawns and fruit trees. Lot 50 x 120. Almost immediate possession. Price, or best offer. $5250

HAULTAIN

Six-room stucco semi-bungalow. The owner is leaving town and has instructed us to sell. Hi home consisting of a large living room with fireplace, dining, kitchen, three-piece modern bathroom and two good bedrooms. Upstairs is unfinished and ready for your ideas. Hot-air furnace and [illegible] Price is only $6300

Please Ask for Mr. Higgins. Evenings B 4657

ULTRA-MODERN OIL-O-MATIC HEAT

A beautiful ultra-modern five-room dwelling. Living room with fireplace, [illegible] kitchen, [illegible] bedrooms, [illegible] bathroom with [illegible] and [illegible] Hot-water heating. Full cement basement. Garage. Beautiful lawns and fruit trees. Lot 50 x 120. Almost immediate possession. Price, or best offer. $5300

GONZALES DISTRICT CORNER LOT

A very well built home with [illegible] living-room, fireplace, [illegible] dining-room, kitchen, [illegible] bedrooms, bathroom, [illegible] Basement. Garage. Fine home. Lovely grounds. Could be very [illegible] $6800

FAIRFIELD

Six-room bungalow. Three bedrooms, half bath, extra room and [illegible] Hot-water heating. Full basement. Garage. Fruit trees. Price $8500

ESQUIMALT

Four room bungalow, six years old. Large living-room, two bedrooms, kitchen, [illegible] bathroom. Full basement, hot-water heating. Garage. A well built warm house. $5250

Evenings Phone Mr. Niland, B 7570

Hyland, Thomas & Callin

574 YATES ST. Phones B 1311 and B 4713

Members Victoria Real Estate Board

LLOYD'S

REAL ESTATE AND INSURANCE

1009 BLANSHARD STREET

Phones Office, G 2611, Res. E 2152

$6500 — Modern, small, white cedar siding bungalow of four rooms. Electric stove. Oil heat. Nice bathroom. Near city. High location. Fruit trees.

$4950 — [illegible] outside city. Extra room in basement. Nice garden. Terms.

$8000 — Beautiful revenue home near Beacon Hill Park. Seven [illegible] rooms, facing south. Revenue $100 monthly and nice quarters for owner.

78 HOUSES FOR SALE

RIDINGS REALTY

102, 1216 BROAD ST. B 9721 or B 3022

OPEN FOR INSPECTION

935 Stafford St.

EXCLUSIVE LISTING

[illegible] Quadra area, [illegible] this desirable home. Built 1 year ago by [illegible] Hardwood floors throughout. Full basement. Hot water heating. Garage. Fruit trees. Lot 50 x 120. Price $7950

IMMEDIATE POSSESSION. See Evans in Attendance

4 ROOMS (NEW)

Quite just the word for this lovely 4-room bungalow built last year. Glimpses of sea through trees. Fireplace. And they're [illegible] 2 good sized bedrooms and [illegible] high basement, laundry tubs, hot water heat and [illegible] garage. Real good at $7600

Please Ask for [illegible] Evans. Evenings, G 8286

"MUST BE SOLD"

This cute little three room stucco bungalow must be sold by order an estate. Only state of large living room, tiled fireplace, and dining room, separate kitchen, modern bathroom, two large bedrooms with cupboards, large bathroom with tile floor. Upstairs are three bedrooms and 3-piece bathroom. Full basement with hot-air OIL-O-MATIC furnace. Fruit room, tubs and laundry. Attached garage, circular drive. Lot 70 x 150. Inspection by appointment. Price $21,000

$10,000 Will Handle. Exclusive Listing

PENTRELEW PLACE AMONG NEWER HOMES

Very charming and modern home of nine rooms, 3 bedrooms and bath down, 2 bedrooms and bath up. Full basement, and separate garage. Owners asking for quick sale, offer possession. Very good value at $13,650

Please Ask for Mr. W. O. Cameron

HIGH SAANICH WITH VIEW

Prepossessing [illegible] bungalow. Entrance and [illegible] hall. Beautiful living-room with good [illegible] and four-piece Pembroke bathroom. Full basement. Garage. Magnificent view of city and sea. Terms. Reasonably priced at $7850

OAK BAY—A BETTER HOME

[illegible] specially cheap and has been [illegible] Large bright living-room with fireplace, [illegible] dining-room, [illegible] kitchen, [illegible] bedrooms, [illegible] bathroom. Full basement with [illegible] Garage. Fruit trees. Lot 50 x 120. Almost immediate possession. $6300 Must be handled quick. Price reduced to $10,700

Please ask for Mr Heine evenings B 6589

29 GOVERNMENT STREET G 4135

Member Real Estate Board of Victoria

H. A. HUMBER LTD.

6 ROOMS—IDEALLY LOCATED FOR REVENUE

This attractive home has recently been [illegible] in good condition inside and out. Only 10 minutes. Full cement basement, furnace, separate garage. Walking distance. Reasonable terms. DON'T MISS THIS. Only $7350

OAK BAY—EXCLUSIVE

Corner location, well-built [illegible] stucco home. Through hall, large living-room with fireplace, [illegible] kitchen, large dining room, [illegible] Pembroke bathroom. Upstairs [illegible] bedrooms. Full cement basement, [illegible] driveway, garage. Grounds are very lovely, four peach trees, apples, pear and cherries. Hedges, shrubs, flowers, etc. Good terms. $12,600

OAK BAY—EXCLUSIVE

A very lovely secluded home on half acre of lawn, flowers, fruit trees, gardens, etc. Some of the special features are large attractive living-room and sunroom. Family size dining room, one bedroom and bathroom down, three bedrooms and bathroom up. Oil-O-Matic hot-water heating. Specially Priced

MEMBER REAL ESTATE BOARD

H. A. HUMBER LTD.

1290 BROAD STREET PHONE E 3232

After hours call Mr. Hall, G 1029, Mr. Quincey, G 8304, Major Yardley G 1834, Mr. Baker, G 1337.

OAK BAY CLOSE TO SEAFRONT

A delightful family home on double lot in very exclusive [illegible] This home has two complete units, [illegible] O-Matic furnace. [illegible] $11,000

ESQUIMALT IN NEW SECTION

[illegible] $8500

FAIRFIELD

[illegible] Sheltered garden. Fruit trees. Price $7000

FAIRFIELD

[illegible] without basement, but [illegible] gas heater. Price $5250

Please Ask for Mr Nemesy

FAIRFIELD

[illegible] bungalow with [illegible] furnace. Hardwood floors, [illegible] $8750

WHAT OFFERS?

[illegible] Please Ask for Mr. Coum Smith

MEHAREY & CO., LTD

738 VIEW STREET B 1181

BEAUTIFUL HOME BEAUTIFUL LOCATION

It is one privilege to offer for sale this superb home of five rooms situated among other lovely homes and beautiful surroundings. Living-room has fireplace and view of sea and mountains. Dining-room, two bedrooms, four-piece Pembroke bathroom. Hardwood floors, cove ceilings. Garage in basement, hot water heating, electric domestic hot water heater. Three-quarter acre lot tastefully landscaped in lawns, gardens, trees and rockeries. If you are looking for a really lovely place to live let us show you this property. Price [illegible] $14,700

GOODSELL REALTY

[illegible] Phone B 3031 — Res., G 8245

78 HOUSES FOR SALE

THE B.C. LAND & INVESTMENT AGENCY, LTD.

(Over 60 Years in Real Estate)

SEAFRONTAGE

[illegible] feet of beautiful waterfront with seven-room Spanish West, and an impressive stucco bungalow with four bedrooms and three bathrooms. Hot-water heating, automatic oil burner. Well laid out gardens, bathing beach. For further particulars please enquire

UPLANDS

Early possession can be had to this [illegible] semi-bungalow of seven rooms. There are two bedrooms and bathroom down, two bedrooms and bathroom up. [illegible] living-room, full size dining-room, Hot-water heating, with oil burner. Well laid out garden. A home that [illegible] $7950

APARTMENTS

Fairfield ten-suite contained suites and [illegible] revenue. Gross annual revenue $4,[illegible]. Yields close to 13% on equity on [illegible] mortgage of $[illegible] bal. 5½%. Secured [illegible] in price $27,000

Please Ask for Mr. C. R. V. Bagshawe

OAK BAY SPACIOUS SEMI-BUNGALOW

Located on St. David, just off the Avenue. For the modern family buyer who wants a really well-kept home and in immaculate condition throughout this is well worth investigation. Spacious entrance hall, den with fireplace, beautiful living-room 24 x 24 with large fireplace, sunroom and spacious dining-room, ultra modern cabinet kitchen, two large bedrooms with cupboards, large bathroom with tile floor. Upstairs are three bedrooms and 3-piece bathroom. Full basement with hot-air OIL-O-MATIC furnace, fruit room, tubs and laundry. Attached garage, circular drive. Lot 70 x 150. Inspection by appointment. Price $21,000

$10,000 Will Handle. Exclusive Listing

PENTRELEW PLACE AMONG NEWER HOMES

Very charming and modern home of nine rooms, 3 bedrooms and bath down, 2 bedrooms and bath up. Full basement, and separate garage. Owners asking for quick sale, offer possession. Very good value at $13,650

Please Ask for Mr. W. O. Cameron

HIGH SAANICH WITH VIEW

Prepossessing [illegible] bungalow. Entrance and [illegible] hall. Beautiful living-room with good [illegible] and four-piece Pembroke bathroom. Full basement. Garage. Magnificent view of city and sea. Terms. Reasonably priced at $7850

OAK BAY—A BETTER HOME

[illegible] specially cheap and has been [illegible] Large bright living-room with fireplace, [illegible] dining-room, [illegible] kitchen, [illegible] bedrooms, [illegible] bathroom. Full basement with [illegible] Garage. Fruit trees. Lot 50 x 120. Almost immediate possession. Price reduced to $10,700

Please ask for Mr Heine evenings B 6589

29 GOVERNMENT STREET G 4135

Member Real Estate Board of Victoria

H. A. HUMBER LTD.

6 ROOMS—IDEALLY LOCATED FOR REVENUE

This attractive home has recently been [illegible] in good condition inside and out. Only 10 minutes. Full cement basement, furnace, separate garage. Walking distance. Reasonable terms. DON'T MISS THIS. Only $7350

OAK BAY—EXCLUSIVE

Corner location, well-built [illegible] stucco home. Through hall, large living-room with fireplace, [illegible] kitchen, large dining room, [illegible] Pembroke bathroom. Upstairs [illegible] bedrooms. Full cement basement, [illegible] driveway, garage. Grounds are very lovely, four peach trees, apples, pear and cherries. Hedges, shrubs, flowers, etc. Good terms. $12,600

OAK BAY—EXCLUSIVE

A very lovely secluded home on half acre of lawn, flowers, fruit trees, gardens, etc. Some of the special features are large attractive living-room and sunroom. Family size dining room, one bedroom and bathroom down, three bedrooms and bathroom up. Oil-O-Matic hot-water heating. Specially Priced

MEMBER REAL ESTATE BOARD

H. A. HUMBER LTD.

1290 BROAD STREET PHONE E 3232

After hours call Mr. Hall, G 1029, Mr. Quincey, G 8304, Major Yardley G 1834, Mr. Baker, G 1337.

OAK BAY CLOSE TO SEAFRONT

A delightful family home on double lot in very exclusive [illegible] This home has two complete units, [illegible] O-Matic furnace. [illegible] $11,000

ESQUIMALT IN NEW SECTION

[illegible] $8500

FAIRFIELD

[illegible] Sheltered garden. Fruit trees. Price $7000

FAIRFIELD

[illegible] without basement, but [illegible] gas heater. Price $5250

Please Ask for Mr Nemesy

FAIRFIELD

[illegible] bungalow with [illegible] furnace. Hardwood floors, [illegible] $8750

WHAT OFFERS?

[illegible] Please Ask for Mr. Coum Smith

MEHAREY & CO., LTD

738 VIEW STREET B 1181

BEAUTIFUL HOME BEAUTIFUL LOCATION

It is one privilege to offer for sale this superb home of five rooms situated among other lovely homes and beautiful surroundings. Living-room has fireplace and view of sea and mountains. Dining-room, two bedrooms, four-piece Pembroke bathroom. Hardwood floors, cove ceilings. Garage in basement, hot water heating, electric domestic hot water heater. Three-quarter acre lot tastefully landscaped in lawns, gardens, trees and rockeries. If you are looking for a really lovely place to live let us show you this property. Price [illegible] $14,700

GOODSELL REALTY

[illegible] Phone B 3031 — Res., G 8245

78 HOUSES FOR SALE

RITHET — B 4251

OUR 19TH YEAR

NORTH DOUGLAS — Here's a five room bungalow with large grounds 80 x 135 and taxes only $35 comprising living room 21 x 13 with fireplace, dining, [illegible] and dinette, two good size bedrooms, Pembroke bath and utility room with laundry trays. Separate garage, nice garden, with fruit trees, storage shed. Close to bus $6500

DEAN HEIGHTS Hot-water heating with lots of radiation in the extra large living-room, home in new condition. [illegible] fireplace and through [illegible] with very nice [illegible] room and fireplace, large kitchen, breakfast nook, good dining space, nice hall and wide [illegible] Built to the bedrooms, four-piece Pembroke bath. Furnace room and separate garage. Nice garden. Open this and advise new homes. Taxes $78. Price $8700

Please Call Mr Wright B 6585 c

REVENUE PROPERTY — FAIRFIELD

This splendid home of nine rooms with revenue of $71 a month has living-room, dining-room, nice kitchen, three good bedrooms and bathroom on main floor, with a very fine suite of three rooms upstairs partly furnished. Hot-air furnace, full cement basement. House is in very good condition. This shows 11% on investment. Price $6300

Please Call Belmont 70

FAIRFIELD ONE BLOCK TO WATER-FRONT

A family home of exceptional quality. Contains large living-room, burl maple and oak floors, fireplace, dining-room and large kitchen. Reception hall and open stairway to three good bedrooms with dressing room and bathroom. Full concrete basement with Hot-WATER HEAT OIL-O-MATIC and attached garage. Priced at $11,600

Please Call Mr. Wands

H. A. ROBERTS LIMITED

1913 DOUGLAS STREET (Opp. The Bay)

(Member of the Real Estate Board)

WE COVER BRITISH COLUMBIA

MID-WEEK SPECIALS PORTAGE INLET

SPLENDID HOME, [illegible] living-room, [illegible] fireplace, large kitchen, [illegible] Terms. Price [illegible] $6300

Mr. Leslie Kerr, G [illegible]

FAIRFIELD

HANDY COMFORTABLE [illegible] home has separate garage. Full basement. [illegible] to [illegible] Price $6100

FAIRFIELD

ANOTHER ONE [illegible] price $6900

$1800 DOWN

New five-room bungalow. A lovely place and priced well within its value. Full price $6800

Mr. Williams, G 1922

WONDERFUL BUYS

FOUR-ROOM HOME for [illegible] $3900

[illegible] and much [illegible] $5250

REVENUE HOME AND COMFORT

City, close in, FOUR ROOMS. Price $8400

SIX FINE ROOMS. View [illegible] $5250

Trinity Road Special [illegible] $6300

Mr. Gerrard, B [illegible] $6750

JUST A THOUGHT FOR TODAY

We lead you to your choice. Please bear in mind to price and service.

CAPITAL CITY REALTY

730 CORMORANT STREET G 1027

Member Real Estate Board of Victoria

Experienced, Conscientious Service

EVERGREEN REAL ESTATE LTD. SEABOARD REALTY

916 GOVERNMENT ST G 4013 E 1954

$3000 CASH for a six room semi-bungalow in GONZALES [illegible] THE SEA. Living room and dining room [illegible] bedroom, kitchen and bath. Three bedrooms up. Separate garage and lovely garden and lawn. Also nice cottage showing revenue. FULL PRICE $5800

$5500—GONZALES REDUCED FOR QUICK SALE. This is an exceptional price on a PARTLY FURNISHED and charming five-room bungalow in one of the most select and desirable locations in the city. Large back sunroom. Full basement. Recently painted inside and stucco. Lovely grounds with fruit trees and berries. $7350

$5950—WATERFRONT IN THE GORGE. A very attractive bungalow consisting of living-room, [illegible] modern cabinet kitchen, [illegible] bedrooms, bathroom. Attached garage and workshop. Everything in first-class condition. Beautiful location. $7350

$7750 ROYAL OAK. [illegible] home for a GOOD HOME. [illegible] acreage. Close to transportation. [illegible] Five-room bungalow [illegible] three bedrooms, [illegible] bathroom. Full basement. [illegible] Attached garage. [illegible] EXCEPTIONALLY GOOD PROPERTY.

EVENINGS: C. M. Simmons, E 4516; H. G. Winter, T. Waters, Jerry Bell, Sid Tye

FAIRFIELD MODERN—STUCCO

$6950 Ten-year-old [illegible] room and [illegible] bachelor garage on [illegible] lot. Oak floors throughout. Large living room with [illegible] fireplace. 2 bedrooms and dinette or 3 bedrooms. Hot-water heating, [illegible] kitchen with [illegible] range. Terms can be arranged. IMMEDIATE POSSESSION. Please call MR. THORNELOE, G 8317

JAMES BAY Reasonable Offer Considered

$3600 [illegible] to handle. 4 rooms. [illegible] Please call MR. THORNELOE, G 8317

CLOSE IN—CITY NEW BUNGALOW—$7000 4 ROOMS—STUCCO

[illegible] offer immediate early conversion to basement [illegible] and separate entrance. This is a new home nearly completed, built in a very good district with new homes in immediate vicinity. For appointment to view, please call MR. THORNELOE, G 8317 (Office, B 2101).

HAWKES FOSTER, LTD.

1016 DOUGLAS STREET. B 2501

78 HOUSES FOR SALE

H. A. ROBERTS LIMITED

(OPEN ALL DAY SATURDAY)

OPPORTUNITY KNOCKS, AGAIN GROCERY STORE

EXCLUSIVE LISTING

A very fine business here in ideal location with turnover of $10,000 a year. The rent is very low at present, only $18.75 per month with an lease to $26 with lease. The expenses monthly are only $18.50. Here is an opportunity to get into a business that really earns money and is thoroughly recommended by the Stock Approximately $1,300. Living quarters for a couple. Not large but to interested purchaser. Price $4000

Please Call Mr Wright B 6585 c

REVENUE PROPERTY — FAIRFIELD

This splendid home of nine rooms with revenue of $71 a month has living-room, dining-room, nice kitchen, three good bedrooms and bathroom on main floor, with a very fine suite of three rooms upstairs partly furnished. Hot-air furnace, full cement basement. House is in very good condition. This shows 11% on investment. Price $6300

Please Call Belmont 70

FAIRFIELD ONE BLOCK TO WATER-FRONT

A family home of exceptional quality. Contains large living-room, burl maple and oak floors, fireplace, dining-room and large kitchen. Reception hall and open stairway to three good bedrooms with dressing room and bathroom. Full concrete basement with Hot-WATER HEAT OIL-O-MATIC and attached garage. Priced at $11,600

Please Call Mr. Wands

H. A. ROBERTS LIMITED

1913 DOUGLAS STREET (Opp. The Bay)

(Member of the Real Estate Board)

WE COVER BRITISH COLUMBIA

MID-WEEK SPECIALS PORTAGE INLET

SPLENDID HOME, [illegible] living-room, [illegible] fireplace, large kitchen, [illegible] Terms. Price [illegible] $6300

Mr. Leslie Kerr, G [illegible]

FAIRFIELD

HANDY COMFORTABLE [illegible] home has separate garage. Full basement. [illegible] to [illegible] Price $6100

FAIRFIELD

ANOTHER ONE [illegible] price $6900

$1800 DOWN

New five-room bungalow. A lovely place and priced well within its value. Full price $6800

Mr. Williams, G 1922

WONDERFUL BUYS

FOUR-ROOM HOME for [illegible] $3900

[illegible] and much [illegible] $5250

REVENUE HOME AND COMFORT

City, close in, FOUR ROOMS. Price $8400

SIX FINE ROOMS. View [illegible] $5250

Trinity Road Special [illegible] $6300

Mr. Gerrard, B [illegible] $6750

JUST A THOUGHT FOR TODAY

We lead you to your choice. Please bear in mind to price and service.

CAPITAL CITY REALTY

730 CORMORANT STREET G 1027

Member Real Estate Board of Victoria

Experienced, Conscientious Service

EVERGREEN REAL ESTATE LTD. SEABOARD REALTY

916 GOVERNMENT ST G 4013 E 1954

$3000 CASH for a six room semi-bungalow in GONZALES [illegible] THE SEA. Living room and dining room [illegible] bedroom, kitchen and bath. Three bedrooms up. Separate garage and lovely garden and lawn. Also nice cottage showing revenue. FULL PRICE $5800

$5500—GONZALES REDUCED FOR QUICK SALE. This is an exceptional price on a PARTLY FURNISHED and charming five-room bungalow in one of the most select and desirable locations in the city. Large back sunroom. Full basement. Recently painted inside and stucco. Lovely grounds with fruit trees and berries. $7350

$5950—WATERFRONT IN THE GORGE. A very attractive bungalow consisting of living-room, [illegible] modern cabinet kitchen, [illegible] bedrooms, bathroom. Attached garage and workshop. Everything in first-class condition. Beautiful location. $7350

$7750 ROYAL OAK. [illegible] home for a GOOD HOME. [illegible] acreage. Close to transportation. [illegible] Five-room bungalow [illegible] three bedrooms, [illegible] bathroom. Full basement. [illegible] Attached garage. [illegible] EXCEPTIONALLY GOOD PROPERTY.

EVENINGS: C. M. Simmons, E 4516; H. G. Winter, T. Waters, Jerry Bell, Sid Tye

FAIRFIELD MODERN—STUCCO

$6950 Ten-year-old [illegible] room and [illegible] bachelor garage on [illegible] lot. Oak floors throughout. Large living room with [illegible] fireplace. 2 bedrooms and dinette or 3 bedrooms. Hot-water heating, [illegible] kitchen with [illegible] range. Terms can be arranged. IMMEDIATE POSSESSION. Please call MR. THORNELOE, G 8317

JAMES BAY Reasonable Offer Considered

$3600 [illegible] to handle. 4 rooms. [illegible] Please call MR. THORNELOE, G 8317

CLOSE IN—CITY NEW BUNGALOW—$7000 4 ROOMS—STUCCO

[illegible] offer immediate early conversion to basement [illegible] and separate entrance. This is a new home nearly completed, built in a very good district with new homes in immediate vicinity. For appointment to view, please call MR. THORNELOE, G 8317 (Office, B 2101).

HAWKES FOSTER, LTD.

1016 DOUGLAS STREET. B 2501

78 HOUSES FOR SALE

KING REALTY

LIVE

In this duplex and the revenue from one suite will pay its way. We are instructed to sell in a hurry and this usually means a sacrifice. Terms can be arranged on a price of $4500

See Mr Roberts

RENT ON OPTION

This lovely home on Pentrelew in the Rockland district can be leased for one year with an option to purchase. Furnished or unfurnished [illegible] on request.

See Mr King

HAVE YOU HEARD!

That we are finding attractive homes on easy terms? Here are several.

No. 1—Four rooms with full basement and furnace. New. $2,000 down. Full price $7200

No. 2—Four rooms. New. $2,000 down and the price is only $6950

No. 3—Under construction. Four rooms, [illegible] room, basement and furnace. Very attractive. $2,300 down, balance as rent on price of only $7550

No. 4—An older home in excellent condition. Basement, furnace and garage. $1,700 down. Balance arranged on attractive terms on price of $5250

No. 5—Walk to town from this six-room home. Terms on price or only $3950

See Mr Roberts and Mr Myles

OAK BAY

Six roomed stucco home, close to park and sea. Quick possession. Price (terms) $9500

See Mr [illegible]

VACANT

Six-roomed family home with good cement basement, garage. Close to school. Taxes $119. Full price $7300

See Mr Turner

LABOR OF LOVE

An [illegible] by a Hollywood movie [illegible] you could wish for [illegible] Summer [illegible] make a wonderful resort. Price [illegible]

Mr. King, Exclusive Agents

KING REALTY

The Rex Pelletier Home to See If You Are Buying or Selling Real Property

Member Real Estate Board

12-1 GOVERNMENT ST B 2[illegible]

OAK BAY UNSURPASSED SEA VIEW OIL HOT-WATER HEATING

HERE IS A DELIGHTFUL 5 ROOM BUNGALOW [illegible] are fond of gardening and want seclusion [illegible] and commands a magnificent view of the sea and mountains. If you are fond of gardening and are looking for a small [illegible] home with Arbutus on the lot. Water [illegible] you should not fail to see this property. PRICE $12,600

Phone Mr Day for an Appointment

OAK BAY SEA VIEWS

ATTRACTIVE 5-ROOM STUCCO BUNGALOW all on one floor. Through entrance hall, dining-room with fireplace, dinette, small den, two bedrooms, Pembroke bath. Part basement with hot air furnace. Small garden. PRICE $8950

HIGH QUADRA $7000 DOWN BALANCE $35 PER MONTH

[illegible] CEDAR SHAKE [illegible] living room, [illegible] room off [illegible] bedrooms, [illegible] bath. Separate basement with rumpus room. Separate garage. EARLY POSSESSION. FULL PRICE $11,000

LEACH & SPARKS

1119 BLANSHARD ST E 4[illegible]

Evenings: Mr. Day, G 3093

STEWART CLARK & CO.

Member of the Real Estate Board of Victoria

SEAFRONT

DEFINITELY REDUCED. A very attractive home with an unobstructed view of SEA and MOUNTAINS. There is a large living-room, open fireplace, bedroom, [illegible] with dining room. [illegible] Pembroke bathroom overlooking the sea. Basement, H.A. heat, drive-in garage. This home is located on a large lot extending to the high water line, also a good boat house is on the property. Move right in, owner called away. Terms price $7350

HIGH QUADRA

A charming five-room bungalow. Large living-room, open fireplace, oak floors, guest's [illegible] bathroom, large [illegible] Full basement, H.A. heat. A very fine home and well worth the price asked. This home has been renovated. Excellent condition. Move in tomorrow. Terms can be arranged. Price $8950

REAL ESTATE DEPT. PHONE G 1011

Evenings: Mr. Nesbell, B 1878

STEWART CLARK & CO.

Real Estate - Mortgages - Insurance

114 PEMBERTON BLDG G 1933

OAK BAY MODERN STUCCO HOME H.W. HEAT

FOUR BEDROOMS. Through hall, lovely living room with fireplace, sunroom, dining room, kitchen and dinette. Pembroke bath. Upstairs 3 bedrooms, [illegible] 2 more lovely bedrooms and a good bath. Basement with drive-in garage. Shady grounds, all fenced. SPLENDID SEA EXCLUSIVE [illegible] $13,200

$1000 CASH WILL HANDLE 4-ROOM BUNGALOW WITH BASEMENT

Living room, kitchen, 2 bedrooms, bath, good garden lot. Beacon Hill district. PRICE $3650

R. H. DAVIES REALTY

611 YATES ST. PHONE G 8015

EVENINGS: G 8317, G 1806, B 4318, B 1416

METCHOSIN

Four-roomed cottage. Hot and cold water, toilet, sink, chicken house. About ½ acre cleared. Priced this week. $3500

Mortgage $2,000 — Monthly Payments $ 8. MORE

J. H. Whittome & Co., Ltd.

[illegible] ST. B [illegible]

78 HOUSES FOR SALE

FINANCIAL SURVEY LIMITED

FIVE-ROOM BUNGALOW

[illegible] EAST MADDOCK

OPEN FOR INSPECTION WEDNESDAY, APRIL 27

1.30 TILL 5.00 P.M.

FOR SALE AT LESS THAN REPLACEMENT COST

This delightful stucco bungalow was not built for sale. The owner [illegible] used throughout. About 1,100 sq. ft. of floor area shows for rooms of generous size which are conveniently arranged on a through hall plan. Full high basement with furnace and garage. If you have a contractor friend bring him along, but, if you are in the market be sure to see this bungalow situated among new homes on a good city lot in high location.

FULL PRICE: $8400

Terms Available

K. C. McConnell Will be in Attendance

If You Have No Car, Call B 1013 For Transportation

LAKE HILL SPECIAL

$2,000 cash and balance at $50 per month buys a brand new four-room stucco bungalow with attached garage. This home is situated on a large corner lot in a beautiful setting, among other new homes. Hardwood floors throughout, modern cabinet kitchen with [illegible] Hardwood floors throughout, modern cabinet kitchen with [illegible] extreme. Attractive living room with replace. Utility room with tubs. Every accommodation. Excellent [illegible] at $7350

Contact M. Braithwaite, Evenings, G 0901

NEAR HOLLYWOOD CRESCENT

This exceptionally clean 5 room bungalow is only [illegible] from the beach and in the most desirable district. Five comfortable rooms with full cement basement, hot-air piped furnace and automatic gas hot water. Don't fail to see this at $6650

Contact S. W. Anderson, Eves., G 8486

EXCLUSIVE

This delightful five room [illegible] bungalow in Fairfield district consists of living room opening to fireplace, bright [illegible] dining room, two large bedrooms and three piece bathroom. Full cement basement with hot air pipe furnace and range. This is really an outstanding value at terms $6300

Contact L. Kirk, Evenings B 8787

DARWIN ROAD $1,000 DOWN. Cosy four-room bungalow. Large living room. Fireplace. Two bedrooms, nice kitchen. Full basement. Hot-air. Priced right $5250

Contact P. G. Williams

[illegible] STREET VICTORIA B.C. Phone B 1012 or E 4514

VERNON MARTIN & CO. LIMITED

739 VIEW STREET B 4364

JUBILEE

Almost new four-room bungalow consists of entrance hall to large living-room with fireplace, two large bedrooms, [illegible] modern kitchen with [illegible] cupboards. Full price $6850

Listing 1320

Ask for Mr. Sparrow

EXCEPTIONAL VALUE

A fairly recent stucco semi-bungalow, in the residential area [illegible] Hillside. Large living room through hall, dining room, cabinet kitchen, two good size bedrooms and three piece bathroom on upper floor. Large full cement basement with separate coal room. Hot-air piped heating, drive-in garage. Full price $13,000

Listing 1027

Ask for Mr. Clarke, G 4020

SEA VIEW—EXCLUSIVE

A charming stucco home with through hall, large living room with fireplace, separate dining room, cabinet electric kitchen with [illegible] Pembroke bathroom, also two bedrooms upstairs. Utility room with tubs. Hot-air furnace, hot water by Oil-O-Matic for quick bumps from extra toilet, shower and basin. Separate garage. Landscaped garden on double lot. Full price $15,750

Listing 1 265

Ask for Miss Courtnall, [illegible]

OAK BAY

Away from the noise of traffic yet within the two mile circle this modern six room stucco bungalow has an isolation with that country effect of being well treed and with grand glimpses through trees away from all other windows. Ask to admit beauty and unsurpassed. This house can be bought for builders price in the low 20's. Only a few years old and exceptionally well built. Nice large entrance hall, large dining, fine open family kitchen, lovely bathroom with linen in, features three good bedrooms all on one floor. Cedar bed-wall tinted large rumpus room, spare room and workshop. Drive in rear garage. Large hedged in garden. Good lawns, plenty of shade. Almost immediate occupancy at the low price of $16,900

GEORGE RANDALL

1109 DOUGLAS STREET

[illegible] ACRE IN 3-MILE CIRCLE—$7850—TERMS

If you are looking for a really ideal home and surroundings in which to relax and have all the recreation requisite life and still enjoy the conveniences of city life, this is what you have been looking for. The home is a five room cedar siding bungalow, wired for garage and hot-air piped heating system. Living room 14'10" with fireplace, dining room 10'x10', very [illegible] Two very good sized bedrooms, [illegible] bathroom. Through hall with [illegible] Full cement basement, [illegible] wash tubs and fruit room. Thirteen fruit trees and various berries and bushes. The grounds are in very good condition and a small greenhouse conveniently set in. Separate garage with well kept driveway. Listing 5-636

To view above, please call Mr. Conroy, B 2101 evenings B 9043

HAWKES FOSTER, LTD.

1016 DOUGLAS STREET (Beyond The Bay)

HERE'S THAT LITTLE HOME ON HALF AN ACRE

A five-room bungalow with basement, three-piece bathroom, city light and water, separate garage on approximately

HALF AN ACRE

[illegible] garden land with fruit trees and chicken house, [illegible] city limits

$4950

and about $2,000 handling [illegible]

H. W. MILLER & CO.

[illegible] ST. G [illegible]

78 HOUSES FOR SALE

VICTORIA REALTY
728 YATES STREET PHONE R 4154

OAK BAY
Large living room, large dining-room, large kitchen, two bedrooms, large lot and garage, small price of
$7500
Call Mr. Christiansen R 8456

New stucco bungalow, full basement, garage and hot water heat. Price
$8000
Ask for Mr. Gowan Res. G 2440

ESQUIMALT
[illegible]

HICKS & FARRANT REALTY
1710 DOUGLAS STREET
(Parking No. [illegible])
OPP. B.C. STORE PHONE B 6184

FLASH! FLASH!
$3300
GROCERY AND CONFECTIONERY
Good monthly turnover, cope in three [illegible]
$4200
Call Mr. Fidler. Eves. Alb 1227Y

LITTLE FARM
$1500 DOWN
Bus-route home. All kinds fruit trees. Chicken house. Barn. Passes door. High [illegible] Low taxes
$7200
Good Terms on Balance
Call Mr. Fidler. Eves. Alb 1227Y

$1500 DOWN FAIRFIELD
A lovely 7-room home, newly decorated, 3 bedrooms, large living room, [illegible] kitchen, bath with separate toilet, full basement, separate garage, good garden. [illegible] Terms only $30 down. Balance of City $19 monthly. Price
$7350
Evenings G 1776

OAK BAY
Come to Oak Bay. Golf course, private beach and beach. We call 8-room bungalow a home. Hardwood floors throughout, large living-room, dining-room, cabinet kitchen with [illegible] 3 bedrooms, basement, [illegible] garage. Low taxes. Price
$14,000
Call Mr. Clarke Evenings R 2238

HONEYMOON COTTAGE
This little bungalow would make any fond souls happy. It contains a large living-room, [illegible] kitchen, bath and porch. Price [illegible]
$12,600
[illegible]

CEDAR HILL SPECIAL
5 ROOMS
[illegible]
$6500
Call Mr. Hicks

12 ROOMS—4 SUITES
[illegible]
$7700
Please [illegible]

HICKS & FARRANT REALTY

SIDE-BY-SIDE DUPLEX
(Exclusive Listing)
MODERN STUCCO—WALKING DISTANCE
Each side is absolutely self-contained and consists of four rooms, good dining space, kitchen, bathroom, full concrete basement, hot-water heating, [illegible] garage. Rental revenue at present [illegible] per month. Price [illegible] $3250 cash required, balance on mortgage. Rental revenue [illegible] Park School. [illegible] Terms: [illegible] per month. Vacant suite [illegible] and [illegible] are included. Price
$13,650
On Terms

OAK BAY
IDEAL FAMILY HOME
$8750
7 ROOMS—3 ON GROUND FLOOR
LARGE living room. LARGE dining room, which makes entertaining a pleasure. [illegible] bedrooms on ground floor and [illegible] reached separately to one upstairs room. Oak floors throughout. Sunny kitchen, [illegible] and large storage room. Separate bath and toilet and large size kitchen. Full concrete basement, laundry tubs, hot air furnace. Separate garage room. Beautiful garden. $450 Per Annum. Flowers from these small fruits and vegetable garden are passed. This fine home is in perfect condition inside and out but requires [illegible] Fast must be immediately. Possibly [illegible] Electrical range, G.E. Frigidaire and other electrical appliances for sale at extremely attractive prices.
EXCLUSIVE LISTING
Price
$9950
[illegible]

CLOSE TO OAK BAY AVE.
$6500 UNFURNISHED
$7200 FURNISHED
Practically new stucco bungalow containing good sized living room, two bedrooms, modern bathroom, kitchen, separate dinette and utility room and [illegible] floor. Wood shed. HOT WATER HEATED by economical heating plant in utility room. No basement, no stairs.
Price
$4950

LANGFORD
$5500—Very cozy 6-room cedar siding bungalow. Very large living-room and attractive rumpus room. Immediate possession.

ALEX G. HILL & CO.
620 VIEW STREET (Room 414) G 5741

L. M. ROSEVEAR & CO. LTD.

FOR SALE
IMMEDIATE POSSESSION
A spotless five-room bungalow, complete with basement, furnace, fireplace and [illegible] modern plumbing [illegible] low taxes only $4 monthly. Terms [illegible] cash, balance arranged. Price
$4750

FOR SALE
IMMEDIATE POSSESSION
A four-room bungalow, no steps to climb, nice garden, fruit trees, etc. Low taxes, clear title. Price
$4500

FOR SALE
IMMEDIATE POSSESSION
A five-room bungalow in the Marigold district. Beautiful complete with basement, garage, fireplace, etc. Nice garden. Only half acre. Terms. First payment $[illegible] balance monthly. Price
$5250

FOR SALE
IMMEDIATE POSSESSION
A five-room bungalow with basement, furnace, fireplace, built-in fixtures, garage, good garden, etc. Terms: Terms one third cash, balance monthly.
[illegible]

L. M. ROSEVEAR & CO. LTD.
110 ROYAL TRUST BLDG. 612 VIEW ST
Telephone G 8041

L. M. ROSEVEAR & CO. LTD.

FOR SALE
Immediate possession. An exceptionally fine modern bungalow in the popular Gorge District, comprising five rooms and bathroom, basement, furnace, automatic heat, laundry tubs, fireplaces, oak floors, entrance hall, numerous special built-in features and features, one Pembroke bath and shower. Blinds, linoleum, Venetian blinds. Nice garden, lawn, fruit and ornamental trees, etc. On a good location and a good buy.
ONLY $9950
TERMS—One-half cash; balance arranged.
"INSPECTION BY APPOINTMENT"

L. M. ROSEVEAR & CO. LTD.
110 ROYAL TRUST BLDG., 612 VIEW ST
Telephone G 8041

PEMBERTON, HOLMES
Real Values Since 1887

OWNER MUST SACRIFICE
FURNISHED ROOMING HOUSE
Close to town. Present income $65 month, can be increased. MAIN FLOOR SUITE FOR OWNER. Full basement and [illegible]. Taxes only $24. PRICE ONLY
$4200
Contact Reg Cassilton (Evenings) R 4464

NEW FAIRFIELD HOME
$3000 DOWN
Built by well-known contractor for home [illegible]
$9750
Please Call Mr. Chesman (Evenings) E 8833

HIGH QUADRA
N.H.A. BUILT
Semi-stucco bungalow of FIVE rooms plus [illegible]. Hardwood floors throughout living room with open fireplace. Dining room, 3 bedrooms, 4-piece bathroom, kitchen with [illegible]. Full basement with [illegible] furnace. Separate garage. N.H.A. mortgage at 6½%. POSSESSION 30 DAYS. Price
$9500
Ask for Edgar Mackenzie (Eves.) R 2541

OAK BAY
ONLY $7500
Semi-Bungalow, large living room, [illegible] bedroom, kitchen, [illegible] and bath. [illegible] IMMEDIATE POSSESSION.
Please call Victor McLean (eves.) G 6867

HIGH QUADRA
SIX-ROOM BUNGALOW
A most attractive home of pride. [illegible] Hardwood floors throughout. Separate dining-room. Sunny kitchen with [illegible]. Full concrete basement. Furnace. Garage. Terms. IMMEDIATE POSSESSION. Price
$12,600
For appointment to view please call Victor McLean, evenings G 6867

CEDAR HILL SPECIAL
5 ROOMS
[illegible]
$7500

WATERFRONT SPECIALS
CORDOVA BAY
Area, 140 feet frontage
$1850
SAANICHTON BAY
Three and [illegible] acre
$4000
MAPLE BAY
Over 50 acres
$1650

SEAFRONT HOME
[illegible]
PRIVATE SANDY BEACH
[illegible]
PRICE
$20,500
For further particulars and appointment to view please ask for Mr. Hall

LIST WITH US FOR ACTION

Pemberton, Holmes, Ltd.
1002 GOVERNMENT ST G 8124

CENTRAL REALTY
715 VIEW STREET R 3137

$1750 CASH
[illegible]
Full price
$4950
Here is a good buy in good revenue clean bungalow [illegible] Hardwood floors throughout living and dining rooms. Fireplace. Two good bedrooms and bath. Full basement. This home [illegible] Low taxes. Terms.
Price
$6500

GORGE — HURRY
Brand new semi-attached [illegible] in a very good district convenient to town. Living room, 12 x 19, good size dining room, 2 nice bedrooms, modern kitchen, bathroom with [illegible] Full basement with fuel-saver furnace, large garden with lawns. Terms.
$7500

BRAND NEW HOME AND STORE
In an up-and-coming suburban district. Here is just what many are looking for: a home and a store with no goodwill to pay for. Price includes complete new fixtures of some [illegible] of late [illegible] Full price
$8950
Evenings
Mr. McAdams G 7470 — Mr. Hooper G 2365

BERNARD & CO.
B 5316

NEWPORT AVE.—OAK BAY
Nice room residence [illegible] by lovely gardens, [illegible] and sea. Includes five bedrooms and two bathrooms. A lovely home. All in excellent condition. Price
$4300

$1,000 CASH
Four rooms, bathroom and basement. Full size Topper Heater in and furnished in new homes needs minor repairs. Balance $20 monthly, rent accommodation at the
$3600

FAIRFIELD—NEAR SEA
Very attractive bungalow in immediate vicinity of [illegible]. Living room, [illegible] modern kitchen and breakfast room, two bedrooms and bathroom. Full concrete basement, hot-air furnace. Separate garage. Choice corner lot. Price
$4500
Easy cash, price
Please Ask for W. Jones
Evenings, E 8161

BERNARD & CO
Member Real Estate Board of Victoria
609 PORT STREET PHONE B 5316
EVENINGS:
Mr. Bennett G 9179 - Mr. Kennedy, G 6824
Mr. Ulrich E 2520

FORCED SALE
SIX-ROOMED STUCCO, 1½-STOREY HOME. ENTRANCE HALL, LIVING-ROOM, DINING-ROOM WITH FIREPLACE, KITCHEN WIRED FOR ELECTRIC RANGE, PANTRY WITH TILED SINK. UPSTAIRS THREE BEDROOMS, BATH AND SEPARATE TOILET. GARAGE IN BASEMENT. FURNACE AND TUBS. TAXES $70. UNFORESEEN CIRCUMSTANCES FORCE OWNER TO SACRIFICE. REDUCED MORE THAN $1,000 FOR IMMEDIATE ACTION.
$5250

PAGE & SNAPE
[illegible] STREET
EVENINGS: [illegible]

KER & STEPHENSON LTD.

TODAY'S TOP VALUES

SAANICH—CLOSE IN
This is a comfortable modern four-room bungalow with full cement basement, furnace, [illegible] garage. Taxes only $24. PRICE ONLY
$4950
Contact Reg Cassilton (Evenings) R 4464

NEW FAIRFIELD HOME
$3000 DOWN
Built by well-known contractor for home [illegible]
$9750
Please Call Mr. Chesman (Evenings) E 8833

HIGH QUADRA
N.H.A. BUILT
Semi-stucco bungalow of FIVE rooms plus [illegible]. Hardwood floors throughout living room with open fireplace. Dining room, 3 bedrooms, 4-piece bathroom, kitchen with [illegible]. Full basement with [illegible] furnace. Separate garage. N.H.A. mortgage at 6½%. POSSESSION 30 DAYS. Price
$9500
Ask for Edgar Mackenzie (Eves.) R 2541

OAK BAY
ONLY $7500
Semi-Bungalow, large living room, [illegible] bedroom, kitchen, [illegible] and bath. [illegible] IMMEDIATE POSSESSION.
Please call Victor McLean (eves.) G 6867

HIGH QUADRA
SIX-ROOM BUNGALOW
A most attractive home of pride. [illegible] Hardwood floors throughout. Separate dining-room. Sunny kitchen with [illegible]. Full concrete basement. Furnace. Garage. Terms. IMMEDIATE POSSESSION. Price
$12,600
For appointment to view please call Victor McLean, evenings G 6867

CEDAR HILL SPECIAL
5 ROOMS
[illegible]
$7500

WATERFRONT SPECIALS
CORDOVA BAY
Area, 140 feet frontage
$1850
SAANICHTON BAY
Three and [illegible] acre
$4000
MAPLE BAY
Over 50 acres
$1650

SEAFRONT HOME
[illegible]
PRIVATE SANDY BEACH
[illegible]
PRICE
$20,500
For further particulars and appointment to view please ask for Mr. Hall

LIST WITH US FOR ACTION

Pemberton, Holmes, Ltd.
1002 GOVERNMENT ST G 8124

CENTRAL REALTY
715 VIEW STREET R 3137

$1750 CASH
[illegible]
Full price
$4950
Here is a good buy in good revenue clean bungalow [illegible] Hardwood floors throughout living and dining rooms. Fireplace. Two good bedrooms and bath. Full basement. This home [illegible] Low taxes. Terms.
Price
$6500

GORGE — HURRY
Brand new semi-attached [illegible] in a very good district convenient to town. Living room, 12 x 19, good size dining room, 2 nice bedrooms, modern kitchen, bathroom with [illegible] Full basement with fuel-saver furnace, large garden with lawns. Terms.
$7500

BRAND NEW HOME AND STORE
In an up-and-coming suburban district. Here is just what many are looking for: a home and a store with no goodwill to pay for. Price includes complete new fixtures of some [illegible] of late [illegible] Full price
$8950
Evenings
Mr. McAdams G 7470 — Mr. Hooper G 2365

BERNARD & CO.
B 5316

NEWPORT AVE.—OAK BAY
Nice room residence [illegible] by lovely gardens, [illegible] and sea. Includes five bedrooms and two bathrooms. A lovely home. All in excellent condition. Price
$4300

$1,000 CASH
Four rooms, bathroom and basement. Full size Topper Heater in and furnished in new homes needs minor repairs. Balance $20 monthly, rent accommodation at the
$3600

FAIRFIELD—NEAR SEA
Very attractive bungalow in immediate vicinity of [illegible]. Living room, [illegible] modern kitchen and breakfast room, two bedrooms and bathroom. Full concrete basement, hot-air furnace. Separate garage. Choice corner lot. Price
$4500
Easy cash, price
Please Ask for W. Jones
Evenings, E 8161

BERNARD & CO
Member Real Estate Board of Victoria
609 PORT STREET PHONE B 5316
EVENINGS:
Mr. Bennett G 9179 - Mr. Kennedy, G 6824
Mr. Ulrich E 2520

FORCED SALE
SIX-ROOMED STUCCO, 1½-STOREY HOME. ENTRANCE HALL, LIVING-ROOM, DINING-ROOM WITH FIREPLACE, KITCHEN WIRED FOR ELECTRIC RANGE, PANTRY WITH TILED SINK. UPSTAIRS THREE BEDROOMS, BATH AND SEPARATE TOILET. GARAGE IN BASEMENT. FURNACE AND TUBS. TAXES $70. UNFORESEEN CIRCUMSTANCES FORCE OWNER TO SACRIFICE. REDUCED MORE THAN $1,000 FOR IMMEDIATE ACTION.
$5250

PAGE & SNAPE
[illegible] STREET
EVENINGS: [illegible]

P. R. BROWN & SONS LTD.

CITY—FERNWOOD
White shake new type modern bungalow, 3 bedrooms, living-room down with hardwood floors and open fireplace. Circulating heat in hall and cultured tile bath. Double full size shed and garage. This house [illegible] for the full price [illegible] with a down payment as low as $2,700
$1750 DOWN
Buys a similar house near Oak Bay. Four rooms, hall and bathroom. Full price
$4950
Please Call Mr. Burton [illegible]
Evenings E 1291

SAANICH — CLOSE IN
Situated on a nice quiet street, [illegible] modern bungalow containing [illegible] hardwood floors throughout. Full basement with furnace and [illegible] hot-air furnace piped to all rooms and [illegible] garage. The lot is [illegible] and the garden [illegible] High School, transportation and shopping centre. Insulated. This is really a very attractive home and is priced right at
$8200
$3,000 Down, Balance Arranged
Please Contact A. M. Miller—Eves. G 9316

4-ROOM STUCCO
$6200
Neat clean [illegible] nicely [illegible] bungalow situated in Saanich. Three room suite in salmon [illegible] with [illegible] and fireplace. Four piece bathroom and [illegible] Full basement with furnace and [illegible] Terms. Old house and [illegible] offer. Vacant possession. This is a very attractive little home which can be purchased with half cash.
Price
$6300
Ask for Mr. Downey

NORTH QUADRA AREA
Cozy five-room bungalow, fireplace, hardwood floors, basement, furnace and garage. Good value.
$5250

CRAIGDARROCH SUBDIVISION
[illegible]
$10,990
Please Call Mr. Frick for the Above
Evenings G 3419

OAK BAY—EXCLUSIVE
[illegible]
$15,000
Please Call Mr. O. Foote. Evenings G 1725

P. R. BROWN & SONS LTD
Estab. since 1890
Member Real Estate Board of Victoria
1112 BROAD STREET G 7171

'TIS SPRING
[illegible]
$6500
Offers Will Be Considered
All Day Eves. R 960

REDUCED $2000
NEW BRICK BUNGALOW
A real buy for someone since owner is leaving town and has drastically slashed the price to sell. Brand new, this attractive home consists of living-room with fireplace, [illegible] kitchen, two good-sized bedrooms, and four-piece Pembroke bathroom. The lot is [illegible] with [illegible] and shrubs. Heated by a [illegible] hot air furnace and air conditioning. Can be purchased with [illegible] cash and the balance along [illegible] a month. Market price will be $[illegible] NOW asking price only
$8500
All Dunlap Eves. R 1066

NEAR PORTAGE INLET
Attractive [illegible] from bungalow, only one year old. In a delightful setting among the trees. Large living-room with oak floors, [illegible] bedrooms, modern bathroom, cabinet kitchen and dining space. Close to bus and stores. Early possession. Price
$6750

WATERFRONT
This fine home is situated on a large waterfront lot of nearly half an acre. The grounds are [illegible] with [illegible] and [illegible] Oak floors throughout. Large living-room, dining-room with extra [illegible] Upstairs is the master bedroom and four other rooms, two other bedrooms and one bathroom. There is hot water heating and an automatic oil burner. Attached garage. Quiet location on a beautiful street. Price to sell
$16,800

CABELDU & MAY, LTD.
1312 BROAD STREET E 7174

CITY-OAK BAY AREA
[illegible]
$4950
Mr. Todey. Evenings, B 3130

HIGH QUADRA
Seven-room bungalow consisting of living-room, [illegible] kitchen, usually required [illegible] bedrooms and 3-piece bathroom. Full basement with H.A. furnace. Large lot with [illegible] garage. [illegible]
$6200

LAKE HILL
For this lovely brand new six-room stucco bungalow situated on large corner lot. Excellent floor plan with large rooms and plenty of built-ins. Living-room with fireplace, dining-room, lovely large cabinet kitchen and utility room with tubs. 3 bedrooms and 4-pcs. Pembroke bathroom. Full fresh basement and drive-in garage. This is really an exceptionally well built home and only
$11,900
Please Ask for Mr. Vint
Evenings E 8016

DeMAWDSLEY & TODER REALTY
213 CENTRAL BUILDING G 5941

"A LITTLE HOME FOR A COUPLE"
Situated a REASONABLE THROW from the Hillside line, city and stores is this attractive little cottage with IMMEDIATE POSSESSION. The house contains living-room with open fireplace, two bedrooms, kitchen (with pantry), 3-piece bath. Full basement with hot-air furnace. Separate garage with full concrete floor. The lot is fully fenced and has a nice little garden with fruit trees. A SPECIAL FEATURE is the large GREENHOUSE (30 x 30 approx.) on the lot. P.S.—The Beacon Lanes are about $30 per year.
$4950
The actual price is [illegible]
Listing 4-501
Please Call Mr. Patrick, B 3301
Res. E 0943

HAWKES FOSTER, LTD.
[illegible] DOUGLAS STREET

GEORGE RANDALL

HOME WITH INCOME
Just listed in James Bay district, 6 rooms there are 3 rooms, bringing rental of $19 per month. Suitable allowing 3 good rooms for owner. This may be purchased with $1,500 cash and pay the balance like rent. It is one of those [illegible] costing only
$3700

FERNWOOD DISTRICT
Priced to the lower bracket with all modern features. We offer these attractive and unusual [illegible] Asking price
$23,000
Please Ask for Mr. Speed R 8505

UPLANDS—SEA VIEW
[illegible]
$4750

HIGH QUADRA
Why delay owning a home when you may be now [illegible] settled in a [illegible] neighborhood? There is a full basement with furnace and [illegible] Very [illegible] gardens with separate garage. We know the owner has made the price on fair basis of today's values
$5250

HOLLYWOOD
Owner's family having outgrown this home he must sell. The location is very good, only about [illegible] minutes to town. There are 7 [illegible] rooms with [illegible] dining-room. Taxes only $29. Owner has agreed to [illegible] cash. Look this over and make an offer
$6300

IMAGINE—OAK BAY
$6300
It is worth of a [illegible] to inspect this Arrington home. It has been newly repainted throughout and [illegible] Low taxes. All this for
$6300

SOMETHING EXCEPTIONAL
[illegible]
$11,000

GEORGE RANDALL
PHONE G 8109 1114 DOUGLAS ST

P. R. BROWN & SONS LTD
Estab. since 1890
Member Real Estate Board of Victoria
1112 BROAD STREET G 7171

"PICTURESQUE HOME"
WATERFRONT, UNIQUE LOCATION, PORTAGE INLET
[illegible]
$8900

"LAKEFRONT BUNGALOW"
COMPLETELY FURNISHED
8 MILES OUT—$7500
Located at Prospect Lake, right on the waterfront. A lovely little home in a very attractive setting. Large lot in lawn, fruit trees, berries, garden, shrubs, bushes, etc. The bungalow is wide with cedar exterior, large veranda across front and side of house, large living room with fireplace, one bedroom, kitchen with pass-bar sideboard, 3-piece bathroom, [illegible] and hand basin. Automatic water supply. Separate garage. Part cement basement. Piped for washing [illegible] from shore. Fenced in. Large kitchen. All good quality furniture included. Also $150 new oil range. Everything is in very good order and an ideal suburban home or holiday for a retired couple. Just 10 minutes to bus school. 5 minutes to store and P.O. Immediate possession. Don't fail to see this.

SWINERTON & CO., LTD.
930 BROUGHTON ST
Est. 1909

THE CANADA HOME AND PROPERTY DISPLAY SALES
628 PORT ST G 7811
"Something New in a Selling Service"
PRESENTS ITS OFFERINGS

RICHMOND ROAD NORTH
A home, beautifully situated on approx. [illegible] acre of lovely lawns and [illegible] Living-room, dining-room, [illegible] kitchen and fireplace, rumpus room in basement. A real showplace for
$13,900

FINLAYSON
A modern large cedar-siding home of five large rooms. Through hall and finest oak floors. Big high basement. Oil-O-Matic heating. Two lots. Price
$12,000

VIEW ROYAL
A modern home of five fine rooms, oak floors, tapestry plaster. Basement. Garage. Large lot. Price
$6500

BUYER DEALS DIRECTLY WITH OWNER
NO COMMISSIONS

SURPRISING VALUE
Brand new four-roomed stucco bungalow, basement. Pleasant location. Close to walking distance. Price
$6900

PEMBERTON WOODS
Attractive one-for type bungalow. Entrance hall, living-room with granite fireplace, dining-room, kitchen, bedroom, [illegible] bathroom. Full basement. Hot-air furnace. Garage. Nice lot. Price only
$5950

HOME AND INCOME
Good five-room stucco semi-bungalow with garage in basement and furnace. Income [illegible] Price [illegible] urban location. Lovely setting. Bargain at
$12,600

PAGE'S PICTORIAL REALTY
848 PORT STREET PHONE B 5186

We have listings of grocery stores, garage business, apartment blocks and rooming houses which can be purchased at reasonable prices. We would be pleased to show you any of these properties at your convenience. Apply

HEISTERMAN & CO.
1101 BLANSHARD STREET E 4563

BROWN BROS.

UPLANDS — FOUR BEDROOMS
HOT-WATER OIL-O-MATIC
This home of pleasing architective [illegible] beautiful setting of lawns and [illegible] Hardwood floors throughout. Two [illegible] bedrooms and modern tile bathroom. Large kitchen with breakfast space. Dining-room and [illegible] Hot water Oil-O-Matic heating. Large garage. Everything about this home is up to date and in immaculate condition. Asking price
$23,000
Please Ask for Mr. Speed R 8505

UPLANDS—SEA VIEW
[illegible]
$17,500
Ask for Mr. Herbert

OAK BAY—SOUTH OF AVE.
HALF A BLOCK FROM SEA
[illegible]
$22,000
Please Ask for Mr. Speed
Evenings, R 8505

OAK BAY
An ideal family home in one of Oak Bay's best streets. Beautiful lawns and [illegible] Large living-room with fireplace, dining-room, gladiole fireplace, [illegible] kitchen with [illegible] Transportation and school [illegible] Further particulars on enquiry. Price
$12,900
Ask for Mr. Harrington

WAITING FOR PRICES TO DROP?
N.H.A. SIX-ROOMS PLUS OIL-O-MATIC HEATING
Situated on a [illegible] lot in one of the [illegible] streets. A [illegible] home. Hardwood floors throughout living-room, dining-room, kitchen, [illegible] Oil-O-Matic heating. Large [illegible] Price
$11,000

REDUCED FOR QUICK SALE
[illegible]
$7700
Please Ask for Mr. Wooley

CITY
[illegible]
$7350
Please Ask for Mr. [illegible]

$6300 - FAIRFIELD - $6300
[illegible]
Please Ask for Mr. Boyd [illegible]

LANGFORD WAY
A delightful [illegible] home [illegible] 165 feet [illegible] Hardwood floors throughout. Kitchen, [illegible] Hot water heating. Garage. Going in sickness this property must be sold this week.
Any reasonable offer considered
$5250
Please Ask for Mr. Irwin

OPEN FOR INSPECTION
1483 EDGEWARE ROAD CITY
COMFORTABLE FAMILY HOME
Located on a large [illegible] with fruit trees and shrubs. This modern family home contains living-room, dining-room, kitchen, [illegible] bedrooms down. Two [illegible] bedrooms and bath upstairs. This is a [illegible] home with new plumbing. This is a [illegible] Hot water heating. Fully [illegible] Price
$6000
Please Ask for Mr. Wooley Eves. G 6[illegible]

BROWN BROS LIMITED
(Est. 1918)
1114 BLANSHARD STREET PHONE E 1161-4
Member Real Estate Board of Victoria

ALTON & FLEMING
1006 BLANSHARD STREET. PH. G 5112

LAKE HILL
$5500—Two large lots and a four-roomed bungalow with basement and furnace. There is a modern oil range and a separate garage. Terms: half cash and the balance as rent.

OAK BAY
$8500—New stucco of four rooms with full cement basement, [illegible] garage and fireplace. [illegible] room. The [illegible] from the sea. Double lot not [illegible]

ESQUIMALT
$7700—This charming bungalow of 4 rooms overlooks the golf course. [illegible] high [illegible] Oak floors throughout. Full basement with [illegible] bedroom and [illegible] Hot water heating. Garage. Good [illegible] and dish washer.
Large separate garage. Low taxes. Price
$9500

CITY
$7850—North of Hillside. A seven-room [illegible] bungalow that is really nice. [illegible] basement with [illegible] a concealed stairs to the attic. Full [illegible] Hot water heating. Garage. Price [illegible] are in keeping with the rest of this home.

SANDWICH AND COFFEE SHOP
$4400—In the city and ideal for a couple. This shop is clean and has a good steady trade. No night or Sunday work.

WOODED LOT—SECLUDED
BUS AND SHOPPING 1 BLK.
$6750—On Wilkinson Road, cozy 6-room bungalow less than year old. Picturesquely set amidst spruce and other unspoiled scenery. Large living-room with attractive fireplace. Model kitchen. TWO bedrooms, utility room. Although one city atmosphere and conveniences only one block. If you don't like being crowded out by neighbors, here is a good charming home for you.
Please Call Mr. Patrick—B 3301

HAWKES FOSTER, LTD
(Evenings, B 3943)
[illegible] STREET

MARA, BATE & CO. LTD.
Serving Victoria Since 1882

UPLANDS SLOPE
We are fortunate in having just received from NEW LISTING of a Modern [illegible] Bungalow, containing living-room, [illegible] bedrooms and bath. Hardwood floors throughout. Large [illegible] Hot water heating. Large [illegible] Large garage. Convenient to bus and [illegible] If you are interested in purchasing a home in [illegible] before making your [illegible] appointment.
Price
$17,500
Ask for Mr. Herbert

OAK BAY—SOUTH OF AVE.
HALF A BLOCK FROM SEA
[illegible]
$12,900
Ask for Mr. Harrington

WATERFRONT
An artistic home [illegible] Hardwood floors throughout. Available [illegible]
$11,550
Ask for Mr. [illegible]

PEMBERTON ROAD
WALKING DISTANCE TO TOWN
[illegible]
$9450

NEAR JUBILEE HOSPITAL
BRAND NEW
[illegible]
$8950

OAK BAY—SOUTH
[illegible]
$7850

NEAR OAK BAY
[illegible]
$7450

MARA BATE & CO. LTD
[illegible] STREET
Member Real Estate Board of Victoria

A. A. GREEN REALTY CO.

OAK BAY
[illegible]
$12,500

CITY
[illegible]
$5950

VICTORIA WEST
[illegible]
$3500

EXCLUSIVE LISTING
[illegible]
$4600
For further information please ask for Mr. [illegible] Evenings.

FAIRFIELD
CLOSE IN
[illegible]
$3950
Evenings Mr. Pearson R 9576

THE ROYAL TRUST COMPANY

VIEW ROYAL
Immediate possession, two minutes from the [illegible] Bungalow on choice double lot, [illegible] view of the sea and mountains. Large [illegible] with [illegible] and [illegible] Two bedrooms and four-piece bathroom.
House is fully insulated. Fast basement with [illegible] heating [illegible] Fenced with [illegible] and dish washer.
Large separate garage. Low taxes. Price
$9500

THE ROYAL TRUST COMPANY
1201 GOVERNMENT STREET R 6176

THE ROYAL TRUST COMPANY

OAK BAY
A roomy family home, very convenient location, southeastern exposure.
Eight rooms, large living-room, dining-room, den, pantry and modern cabinet kitchen, three bedrooms, bathroom and [illegible]
Full basement, hot-air heating, automatic gas domestic hot-water heater. Separate garage. Taxes, $70.
May we show you this property?
PRICE $8750

THE ROYAL TRUST COMPANY
1201 GOVERNMENT STREET R 6176

75 — HOUSES FOR SALE

L. M. Rosevear & Co. Ltd.

GOOD HOME BUYS

An extra-well-built new, modern stucco bungalow, complete and up to date in every way. Full cement basement, garage, furnace, laundry tubs. Fireplace, oak floors, Pembroke bath and shower, tile sink, numerous special built-in features and features. Blinds, linoleum, electrical fittings, etc. Easy possession to a good district, east part of Victoria. Price $7950

ESQUIMALT

In the Craigflower Lodge district. A nearly new modern family home, complete and up to date. Basement, furnace, oak floors, fireplace, oak floors, built-in features, bathroom, electrical fittings, and a nice garden. Close to fruit tree, berries, vegetables, lawn. Owners, etc. Only. Terms: One-Half Cash, Balance Monthly $7750

VICTORIA

Terms for the price of one. Live in one and enjoy income from the other. Immediate possession of the five-room home with Marvelon furniture. Fireplace, garage, and nice garden all painted. A good buy for a home or an investment. Price $4750
Terms: One-Half Cash, Balance Monthly

L. M. Rosevear & Co. Ltd.

110 ROYAL TRUST BLDG. 612 VIEW ST
Telephone G 8181

JOHNSTON & CO., LTD.

Established 1903
COMPLETE INSURANCE SERVICE

OUT OF ORDINARY RUN

Five-room bungalow with full basement, modern throughout, glass sash. This home has many special features, very low taxes, large lot, rear lane, fine garden, run large fruit trees, lawn, flowers, beautiful shrubs. Asking price $6500

BEACH BAY — MODERNISTIC four-room bungalow, circular on high, level street. NO STEPS. Fireplace, hardwood floors, CLOSE IN. Price $5250

CLOSE IN — Nice room furnished house on large lot. Newly decorated. $1000 cash will handle. Full price $4300

N. H. CAUFIELD

904 PEMBERTON BLDG. B 8612

BURNSIDE—WILKINSON

Lovely bungalow of four rooms plus utility room, situated high up with an excellent view. Ventilator. Fireplace. No basement. Approximately 1/2 of an acre. Some terms $6750

CENTRAL PARK DISTRICT

Six rooms, two stories, redecorated inside. Full basement with new furnace and garage. Price includes oil heater, gas range and Wood heater, Venetian blinds, linoleum. Immediate possession. PRICE $6950

FAIRFIELD

Stucco, six roomed semi-bungalow, L shape. Three good bedrooms. Two living rooms in full basement. Good garden, in excellent condition. Taxes low. PRICE $7500

H. G. Dolby & Co. Ltd

634 VIEW PHONE E 6241
(Opp. T. Eaton's Side Entrance)
Evenings
E. G. Morley, G 5218 W. Dolby, Col 3618

A BARGAIN IN A MODERN BUNGALOW

WITH IMMEDIATE POSSESSION

Comprising five rooms and bathroom, entrance hall, fireplace, oak floors, numerous special built-in features and fixtures, etc. Pembroke bath and shower, full cement basement, furnace, laundry tubs, nice garden, an extra well built near-new bungalow at a reasonable price. (Must be seen to be appreciated)

ONLY $7750

Part terms can be arranged.
"Inspection by appointment"

L. M. Rosevear & Co. Ltd.

110 ROYAL TRUST BLDG. 612 VIEW ST
Telephone G 8181

OAK BAY RICHMOND AVENUE

TEN ROOMS OPERATED AT PRESENT as guest house with $180 monthly revenue. Excellent condition throughout. Full cement basement, Oil-O-Matic heating, gas heater and range, large garage with cement basement and full cement driveway. Well kept grounds and garden with fruits. Ideal location. For quick sale $10,950

TWO-MILE CIRCLE well-built four-room bungalow, living-room 18 x 18 with oak floors, large kitchen, two nice bedrooms, full basement, pipe furnace, garage, fine garden lot, immediate possession. FULL PRICE $5250

$6950—CLOSE TO VETERANS' HOSPITAL almost new 4-room bungalow. Living-room with fireplace, two nice bedrooms, Pembroke bath, cabinet kitchen. Half cash.

$4950—JUBILEE DISTRICT—6-room semi-bungalow, 3 bedrooms, hardwood floors, furnace, drive-in garage, good lot, quick possession. Ideal for some

Evenings:
Mr. McDonald, B 1943; Mrs. Cooper, G 8305

HALLMARK & CO.

B 1813 207 CENTRAL BLDG. B 1813

$3000 CASH TO HANDLE 6 ROOMS—STUCCO OWNER TRANSFERRED

$3000 Cash will handle this smart stucco bungalow with everything in first-class condition. Through hall, living-room 17 x 14 with hardwood floors and brick fireplace. Dinette with hardwood floors, modern cabinet kitchen, 2 bedrooms and 4-pce. Pembroke bathroom. Full cement basement with extra room, furnace and garage. Large lot 50 x 120 with chicken house and fruit trees. Taxes only $60. Balance to suit purchaser. To view please call [illegible] B 7101 (evenings B 1493)

LAKE HILL—5 ROOMS STUCCO—LOVELY VIEW

$10,500—Real value in the Lakehill area. This modern home amongst all new homes. Very nice floor plan with through hall, rooms larger than usual, hardwood floors, lots of cupboards. High cement basement with oil-o-matic range (hardly enough forced in rear). Lawn and rockery in front. Very close to stores and transportation. Terms can be arranged. To view please call MR. MINDY B 2101 (Eve. B 1493).

We have several outstanding homes in this district from $6,000 to $12,000.

HAWKES FOSTER, LTD.

1015 DOUGLAS (Near THE BAY)

$5800—POUL BAY ROAD—Four-room frame bungalow, living-room with fireplace, 3 bedrooms, full basement.

$5250—HAPPY VALLEY—Six-room frame house, large chicken house, dairy and cow barn, 20 fruit trees, five acres of land, all cleared.

$6900—CITY—New four-room stucco bungalow, two bedrooms, living-room with fireplace, modern kitchen, full high basement.

$8000—HIGH QUADRA—Modern six-room stucco bungalow, three bedrooms, full basement with extra room.

E. E. HEATH

[illegible] INSURANCE
REAL ESTATE NOTARY PUBLIC
Night Phones: B 4844 or G 3269

CRAIG'S BETTER BUYS

MOUNT TOLMIE N.H.A. BUILT HOT-WATER HEAT

Stucco bungalow with through hall, large living-room with F.P., two good sized bedrooms, modern cabinet kitchen, Pembroke bathroom, attached garage and laundry. Nicely situated. $3,000 will handle. Price $7850

APARTMENT HOUSE

Situated near the Parliament Buildings with a nice revenue, and a good home. Five fully furnished suites, with four rooms at $115 per month. Owner's suite of nine rooms with Pembroke bathroom. Everything in [illegible] $10,500

BUNGALOW ON HALF ACRE

Stucco bungalow of four rooms down and concrete stairway to one up. Full basement, furnace, situated on Agnes Street, Saanich, and has lot of full-bearing fruit trees as well as small fruits. Chicken house and everything you need for retirement. Price $7350

HOWARD B. CRAIG

[illegible] of the Real Estate Board
Corner View and Quadra Office, G 2229
Evenings, G 1218

HIGH BURNSIDE

Four-room white stucco bungalow. Living-room, two bedrooms, bath, kitchen, full basement, hot air heat, separate garage. This home is situated on a large lot, 100 x 165 ft. with good garden and fruit trees. Taxes $40. Reduced price $5250

GORGE WITH UNEXCELLED VIEW

Lovely new white stucco bungalow. Living-room with fireplace, oak floors throughout, through hall, 2 bedrooms with extra one in basement, modern bath and kitchen with lots of cupboards, cedar-lined clothes closet, full high basement, hot-air heat, copper pipes. Lot 60 x 120. Lawn, garden and small fruits. Terms. Price $7700

One-year old grey stucco bungalow, four rooms, living-room with fireplace, oak floors, two bedrooms, bath, modern cabinet kitchen and range, fully modern attached garage. A real nice home for only $7350

Evenings: Mr. Crawford, G 3629

N. H. CAUFIELD

904 PEMBERTON BLDG. B 8612

BURNSIDE—WILKINSON

Lovely bungalow of four rooms plus utility room, situated high up with an excellent view. Ventilator. Fireplace. No basement. Approximately 1/2 of an acre. Some terms $6750

CENTRAL PARK DISTRICT

Six rooms, two stories, redecorated inside. Full basement with new furnace and garage. Price includes oil heater, gas range and Wood heater, Venetian blinds, linoleum. Immediate possession. PRICE $6950

FAIRFIELD

Stucco, six roomed semi-bungalow, L shape. Three good bedrooms. Two living rooms in full basement. Good garden, in excellent condition. Taxes low. PRICE $7500

H. G. Dolby & Co. Ltd

634 VIEW PHONE E 6241
(Opp. T. Eaton's Side Entrance)
Evenings
E. G. Morley, G 5218 W. Dolby, Col 3618

HOMES OUR SPECIALTY

Small hotel and store with 7 acres land, 700 feet highway frontage. Elegant auto court site doing real good business. Price Furniture and stock at cost $15,000

Four-room bungalow, high location, lovely grounds and view. Nice district. Price $5500

Rooming house, just off Fort Street. Eleven rooms, hot-water heat. Really a very fine home and over $140 per month revenue. Price, on very easy terms $14,000

A lovely modern, new bungalow, Cedar Hill district, utility room, 3 bedrooms, large lot. A real good buy at Terms arranged. $5750

If you are thinking of building, we have a nice block of good land on Cedar Hill Road for sale cheap

THE CITY BROKERAGE

1018 BLANSHARD ST PHONE G 5622
Night, L. James [illegible]

CEDAR HILL CROSSROAD

ONE ACRE, all cultivated and in small fruits, strawberries, logans, raspberries, large fruits, apples, cherries, plums, vegetable garden, excellent soil. FIVE-ROOM semi-bungalow, living-room with fireplace, two bedrooms, dining-room, modern cabinet kitchen and bath. Full basement, hot air heat. This home is in excellent condition. This is your opportunity to own a modern home close to the city in beautiful country surroundings at the low $7900 price of

Evenings, Mr. Crawford G 3629

N. H. CAUFIELD

904 PEMBERTON BLDG. B 8612

OAK BAY NORTH

Ideal family home, stucco, of 8 spacious rooms, den, stairs has through hall, combined living-room and dining room, good kitchen, 3 bedrooms and 3-pce. bathroom. Covered verandas. Large garden lot with fruit trees. Terms. Immediate possession. $5800

FAIRFIELD — [illegible]
Two-story siding home. Entrance hall, living-room, dining-room, breakfast nook, den. End cabinet kitchen down. Two good bedrooms up. Separate toilet and bathroom. Basement furnace and garage. Garden with fruit trees. $7400
Near offer or

RALPH E. WILSON
G 9012 [illegible] 900 Pemberton Bldg
Eve., G. J. Scott, G 3606

FOR SALE BY OWNER, IN GOOD LOCATION modern new 5-room rancho-style bungalow on large lot. Close to school and transportation. Attached garage, full basement, furnace; living-room, dining-room through hall and two bedrooms, four-piece bathroom. Large modern kitchen with nook. Possession in ten days. Full price $9,250. Terms if desired. [illegible]

FOR SALE BY OWNER, WELL-BUILT and well-kept 4-bedroom house, with full basement, automatic heating. Living-room and dining-room have expensive broadloom carpets from wall to wall. Two bedrooms up and two down, with ultra-modern kitchen. Price $8,000. Phone G 7431 or G 1276

FOR SALE $8,000—SAZAN BAY AREA. ½ acre, 400 feet from waterfront, access from 3 roads. Also 4-roomed unfinished but livable house to be moved on. Apply owner, L. Cauhitte, Donovan Terrace, Sunday, or phone Sidney 305, weekdays.

FOUR-ROOM BUNGALOW, 3 GOOD-sized bedrooms, living-room with open fireplace, good size kitchen, 3-piece bathroom, full cement basement with furnace, new roof. Home in good condition throughout. Asking price $4,600. No agents please. [illegible] owner G 7094

FOR SALE BY OWNER—WELL-BUILT nearly new brick bungalow. Separate brick garage. 3 bedrooms, hardwood floors, 3 lots all cultivated and fenced. Near bus and school. Low taxes. Good location. 3-mile circle. Box 1901, Colonist.

FURNISHED HOUSE FOR SALE — SIX rooms, bath and pantry; $6,000. Terms can be arranged. 616 Cloverdale Avenue, Esquimalt. No agents please.

FAIRFIELD DISTRICT

REASONABLY PRICED — 3 BEDROOMS NEW RANCH-TYPE BUNGALOW WITH SHAKE ROOF, OIL HEAT.

CALL RALPH, G 2349

NOTICE

WE HAVE CHANGED OUR NAME FROM F. W. MOORE & CO. TO MICHAEL BROTHERS. SAME LOCATION.
MILT MICHAEL AND HERB MICHAEL

A DANDY BUY IN THIS 5-YEAR-OLD stucco bungalow, living-room, dining-room, breakfast nook and nicely fenced. Apply [illegible] Hillside and Blackwood. Full price $3200.

HANDYMAN SPECIAL

$4500 — Six-room house, two bedrooms, garage and chicken house. Lot 100 x 200. Large lot and high trees. $3,000 cash will handle.

$2000 CASH will handle this 6-room stucco bungalow in good condition with utility room and breakfast nook. Auto water heater. Lot 50 x 120 feet. All cove ceilings, complete Pembroke bath, hardwood flooring in L-room and sanitas walls. You only have to see it to appreciate it. Will be finished in 30 days. $5950 or less. Full price

$6200 — No. 620—New 4-room stucco bungalow. Full cement basement. Drive-in entrance. Two bdrs. Low taxes. Two-mile circle.

REVENUE

$1950 Cash will handle this 9-room revenue home, 3-pce. bathroom. Good Revenue. Full price $6750

MICHAEL BROTHERS
E 7841 636 Johnson Street. B 8942

F. W. Moore & Co
Evenings Call
Mr. Michael, G 5166 or B 5324

LAKE HILL

A HALF-ACRE OF FINEST GARDEN ground, fruit trees and small fruits. Nice bungalow, 4 rooms and bath, concrete basement and furnace, garage. CITY WATER and lots of dry wood included. Immediate possession. Half cash handles. (Near offer)

OFF SAANICH ROAD

High location, grand view. Bungalow 4 rooms and sunroom. Extra-large lot with fish pool, lots of flowers and shrubs. Price (terms) $5750

SIDNEY — CLOSE TO BEACH

Lovely location. Modern 5-room bungalow, full basement, furnace, garage. Price (terms) $6100

OFF HIGH QUADRA

Don't take less than the best — see this modern 3-room stucco bungalow before you buy. Extra large finished room with fireplace in full basement, drive-in garage. Price (terms) $9450

HOME LOCATORS REALTY CO.
3 Wheelers — 901 Central Bldg.
Residence G 8814 Phone G 8214

FOUR BEDROOMS

A REAL FAMILY HOME WITH LARGE living-room with fireplace, full dining-room, compact kitchen, three bedrooms and 3-pce. bath on main floor. Concrete stairs to bedroom and storage space. Full cement basement with drive-in garage. Furnace. Full price (terms) $6500

[illegible]
1341 Broad Street

AM LEAVING THIS CITY AND AM forced to sell quickly to the highest bidder my lovely six-room home in Oak Bay, south of the Avenue. The grounds are all beautifully landscaped. The living-room is 23 feet long, the den has a separate fireplace, the dining-room has plate glass windows, and the 3 bedrooms are large and beautifully decorated. The kitchen is fully modern and a complete basement with Oil-O-Matic heat. Price $10,000. For full details, reply to Box 2434, Colonist.

AT SIDNEY—IMMEDIATE POSSESSION. Modern 5-room partly-furnished bungalow. Fireplace and oil-burning kitchen range, with contract. 50 x 100 lot, fenced, garage, garden with small fruits. Near sea, shopping centre, bus and school. Clear title. Sacrifice for quick sale, $4,500. Owner, 1097 Second Street.

CADBORO BAY REALTY

BUYING OR SELLING YOUR HOME OR property is a serious business that requires legal, honest and detailed work. That is our business. Let us handle your property affairs. Your recommendation will be our greatest reward.

2837 Cadboro Bay Road Phone G 6370

BUILDING WITH 600 SQ. FT. TO BE moved off property. Has shingled roof, double floors throughout. Wired for electricity. Toilet and wash basin, sink stove, couch, blinds and floor coverings. Could be moved into city limits by adding addition $1,000 cash. Apply 3035 Shelbourne Street.

BEAUTIFUL LARGE - TYPE RANCH home, thoroughly modern, all utilities, with 5 to 15 acres, double garage, extra room; suitable home, club or chicken dinner place. Spacious 66 by 28 feet veranda and large patio to rear. Twenty minutes to downtown Victoria. Owner from Alberta wishes to sell. Box 2500, Colonist.

BY OWNER, 4 ROOMS AND LARGE utility room. Large fireplace, ¾ oak floors, tiled sink. Near Central Park. P. 1527

BEAUTIFUL VIEW SOOKE HARBOR, three rooms and Pembroke bathroom. $3,000. Phone 10W, Sooke.

COUNTRY HOME, SITUATED 4½ MILES south of Duncan, close to school, station and store. Comprising 8¼ acres, part under cultivation, with some revenue from orchard and small fruits. Well-built house with full cement basement, hot-air furnace, large kitchen, dining-room with cabinet features, adjoining pantry with modern sink unit. Living-room with fireplace, three-piece bathroom with Pembroke bath, three bedrooms on ground floor, large studio bedroom upstairs. Large front and rear verandas. Attractive flower garden. Good view. Established kitchen garden. Garage, barn, chicken houses. Good water supply. $6,500. Phone Duncan 368L4

CABIN FOR SALE—3 ROOMS, LINED, with built-in cupboards, wired. Easy to move. Cheap for cash. Box 2434, Metchosin Road, R.R. 1, Victoria.

DO YOU WANT TO OWN A COMPLETELY furnished home in lovely View Royal, with a beautiful setting and view? Everything ready to move right in and the price is $6,500. I will take as low as $2,500 down and balance on convenient terms. See this property and be convinced. This is value plus. Call [illegible] for appointment.

EAST SAANICH ROAD — 4 ACRES, ALL cleared: 3-year-old white stucco bungalow, 3 rooms and modern bath. Large garage and workshop. Act quickly on this one. Price, $4,200. Sidney 301. The Sidney Realty. Eve., 3644M.

NICE LOCATION OFF OAK BAY AVE.

FIVE-ROOM BUNGALOW — LIVING-room with fireplace, dining-room, two bedrooms, bathroom, family kitchen, pantry and basement with furnace. Stairway to unfinished attic. Large garden lot with fruit trees. Terms. Immediate possession. $5800

FAIRFIELD — [illegible]
Two-story siding home. Entrance hall, living-room, dining-room, breakfast nook, den. End cabinet kitchen down. Two good bedrooms up. Separate toilet and bathroom. Basement furnace and garage. Garden with fruit trees. $7400
Near offer or

RALPH E. WILSON
G 9012 [illegible] 900 Pemberton Bldg
Eve., G. J. Scott, G 3606

FOR SALE BY OWNER, IN GOOD LOCATION modern new 5-room rancho-style bungalow on large lot. Close to school and transportation. Attached garage, full basement, furnace; living-room, dining-room through hall and two bedrooms, four-piece bathroom. Large modern kitchen with nook. Possession in ten days. Full price $9,250. Terms if desired. [illegible]

FOR SALE BY OWNER, WELL-BUILT and well-kept 4-bedroom house, with full basement, automatic heating. Living-room and dining-room have expensive broadloom carpets from wall to wall. Two bedrooms up and two down, with ultra-modern kitchen. Price $8,000. Phone G 7431 or G 1276

FOR SALE $8,000—SAZAN BAY AREA. ½ acre, 400 feet from waterfront, access from 3 roads. Also 4-roomed unfinished but livable house to be moved on. Apply owner, L. Cauhitte, Donovan Terrace, Sunday, or phone Sidney 305, weekdays.

FOUR-ROOM BUNGALOW, 3 GOOD-sized bedrooms, living-room with open fireplace, good size kitchen, 3-piece bathroom, full cement basement with furnace, new roof. Home in good condition throughout. Asking price $4,600. No agents please. [illegible] owner G 7094

FOR SALE BY OWNER—WELL-BUILT nearly new brick bungalow. Separate brick garage. 3 bedrooms, hardwood floors, 3 lots all cultivated and fenced. Near bus and school. Low taxes. Good location. 3-mile circle. Box 1901, Colonist.

FURNISHED HOUSE FOR SALE — SIX rooms, bath and pantry; $6,000. Terms can be arranged. 616 Cloverdale Avenue, Esquimalt. No agents please.

HOMES OUR SPECIALTY

New side-by-side duplex close in, each side having living-room with hardwood floor, large dinette, modern kitchen with 3-burner gas range, large bedroom, bathroom, utility room with hot water furnace. A good home and revenue. Price and terms at office. 3004 Cadboro Bay. Limited with this office exclusively.

THE CITY BROKERAGE

1018 BLANSHARD STREET
Phone G 6622 Night G 7404

---

75 — HOUSES FOR SALE

FAIRFIELD—9 ROOMS; IDEAL FOR family home or revenue. Walk to bus, toilet and extra room in basement. Close to park and water. No agents. [illegible] Wellington.

FOR SALE BY OWNER, NEW 5-ROOM stucco bungalow on Austin Avenue, near transportation, basement, H.A. furnace, drive-in garage. Price, $7,800. Halcrow, Phone G 6813.

FIVE ROOMS, TWO BEDROOMS, DINING-room, fireplace, cabinet kitchen, four-piece Pembroke bathroom; on two-thirds acre. Close to Belmont. 127 [illegible]

FAMILY-SIZED 6-ROOM HOUSE FULL cement basement, gas stove and water heater included. $6,500. Phone G 2524.

FOUR-ROOM COTTAGE, PRICE $3,100, terms. 3041 Tillicum Road. Apply [illegible] Street.

FIVE ROOM NEWLY DECORATED CAR[illegible] are in [illegible]

FOR SALE OR RENT — FIVE-ROOMED [illegible] Close to Longfellow. Apply [illegible] 1256 Colonel [illegible]

FOUR ACRES, NEW BUNGALOW, FIVE rooms, hot-water heat, [illegible] and chicken house. $6,750. Terms [illegible]

FIVE-ROOM MODERN BUNGALOW, high location. Owner. B 1527. No agents.

FOUR-ROOM HOUSE, NEARLY FINISHED. Near stores, schools. 2-mile circle. Bargain for quick sale. E 3869

GIVING AWAY, ABSOLUTELY FREE, DE Luxe gas range, new Maytag washer and 100-lb. Coolerator with purchase of completely modern five-room two-bedroom nearly new bungalow. [illegible] drive-in garage. Immediate possession. Low full price. Terms. Come and see. 801 Hillside Avenue.

GORGE DISTRICT — CEDAR SHADY. Bungalow, fireplace, hardwood floors in front room, kitchen with modern cupboards and tile floor, bedroom, also nook for extra bed. Inside plumbing. Part basement, hot-air furnace, separate garage on quality (20' x 20'), unfinished and some building material. Lot 120-foot frontage and 90-foot to river. Gulpha River right at lands end. Cash $400, $5,500. Phone owner G 9277.

GORGE — FIVE ROOM STUCCO BUNGALOW. Tile kitchen, $7,0 Pembroke bath, tile sink, garden lot. $4,500. Phone B 5038, after 5 p.m.

IMMEDIATE POSSESSION — LARGE four-room bungalow, entrance hall, two large bedrooms, bathroom, kitchen, utility, wonderful fuel, garden, fruit trees. Very easy terms. $1,750 cash; balance $3,300 at 5%. Apply daytime, 1002 Anscombe Street, city.

IN HIGH QUADRA, LOVELY FIVE-roomed bungalow, hardwood floors throughout, copper plumbing, eight years old, landscaped garden. No agents. E 7814

JUST FINISHED, READY [illegible] OCCUpancy, ultra-modern ranch-style bungalow, spacious living-room, large ultra fireplace, H.W. floors, two bedrooms, six closets, many built-in features, all cove and dropped ceilings, beautifully painted, cabinet kitchen, utility and four-piece Pembroke bathroom. Attached garage and driveway. Oil heat, wired for range, landscaped. Taxes $50. 1073 Earlstone. What offers? Cash $5,000. Call E 8185 or G 4404.

JAMES BAY 5-ROOM STUCCO BUNGALOW, $7,000. Terms. Phone owner, G [illegible]

LANGFORD — ½-ACRE, THREE ROOMS and modern. Very easy terms. O 3264

MODERN FIVE-ROOM WATERFRONT home and separate guest suite, all level Maple Bay. Ideal for retired couple. Price $7,500, terms. Apply owner, Norman Page, R.R.1, Duncan, or phone Keating 917.

NEW 5-ROOM STUCCO HOUSE—COMbine living-room, hardwood floor and fireplace, central hall, hardwood floor, central heat, 3 bedrooms, 4-piece bath, exterior kitchen, utility room with built-in cupboards, ironing board and L tub, bath, kitchen, utility room all tiled, coved ceilings throughout, 1,200 ft. floor space. Part basement with drive-in garage, cement drive and walks. Large lot. Clear title. Some terms. Owner built. May be seen at 3431 Harriet Road. For further information apply at 3432 Harriet Road. Owner.

NEW CEDAR SIDING TWO-BEDROOM house, $2,000 down includes new 7-foot Westinghouse refrigerator and new de luxe Norge gas range. Hardwood floors, large rooms, fireplace, dream kitchen, linoleum, full cement basement, garage, furnace, copper boiler and pipe. Large lot. Marigold district. $6,500, terms $50 per month. Owner E 1847. No agents.

[illegible]
NEW, MODERN FIVE ROOMS AND utility, four-piece Pembroke bath, oil-burning furnace, fully furnished. $8,500. Phone E 1220.

NINE-ROOM HOUSE AND GARAGE $86 revenue, modern four-room suite for owner, no Cook Street. Double plumbing, reasonable offer. Box 2285, Colonist.

NEW 6-ROOM BUNGALOW, BASEMENT, attached garage. A block from Oak Bay Ave. Price $10,000. Builder. E 2604.

NINE-ROOM HOUSE FOR SALE NO basement. Phone E 6365.

NEW AND MODERN, 1131 FINLAYSON. Phone B 3962.

OAK BAY — OWNER LEAVING VICtoria, selling lovely new white stucco 5-room bungalow. Excellent lot near transportation, schools and stores. Garage in basement. Fully insulated, copper piping, electric water-heater, H.A. furnace, wired for range. Through hall. Heavy Dutch roof. $10,750, half cash. E 4741.

OVER ONE ACRE GROUND. SIX-roomed house, three bedrooms. Good garden, strawberries, raspberries, few young fruit trees. B 2725.

PLEASANT FIVE-ROOM HOME WITH lovely garden. Guest suite with three-piece bathroom in basement. A family home, not a revenue property. $8,000. Phone G 1276.

REVENUE HOME IN LOVELY CONDItion, 3 bedrooms, sleep-lounge, for sale by owner. Immediate possession. $8,500. Phone E 2562.

SIX-ROOM, OLDER-TYPE HOME, 3 bedrooms, close in. Full basement, H.A. piped furnace, bathroom, extra toilet, drive-in garage. Suitable for revenue. Full price only $6950. Call Jack Brown, B 5612, G 4976.

ESQUIMALT

Lovely stucco semi-bungalow overlooking "The Cove", consisting of large living-room, open fireplace, dining-room, electric cooking kitchen, two bedrooms through hall downstairs. Concealed stairway to three bedrooms upstairs, and fully completed full basement, drive-in garage. Large lot, 210x80, landscaped. Full price (Terms for this bargain) $7500. Call Jack Brown, B 5612 or G 4976.

REVENUE HOME — $1,050 CASH DOWN. Lovely revenue house with over a hundred a month revenue in addition to a comfortable suite of 3 rooms and private bath for owner. Triple plumbing, full basement with piped furnace. Garage, corner lot. Located in James Bay.

6-ROOM BUNGALOW—GORGE

Older-type bungalow of 6 rooms on one floor. Excellent condition, garage, full basement, hot water heat. Full price only $7650. For information re the above Call Harold W. Prang B 3612

CITY REALTY AND RENTAL BUREAU
734 Yates Street B 5512

FAIRFIELD, GONZALES DISTRICT

SIX-ROOM SEMI-BUNGALOW, RENTED as cottage on property near beach. Price $3,000 cash, $2,000 on time, including new electric gas stove and automatic timed water heater. 1738 Ross Street. O 5768.

SAANICHTON, EAST SAANICH ROAD, full price $11,750—100 yards south from Saanichton P.O. Open for inspection. One building, six year old, suitable for stores and living-quarters, also one four-roomed house, modern. R. R. Croll. Heating 3786.

SWAPS NEW, MODERN STUCCO BUNgalow, contains five rooms and drive-in garage. Will pass for older bungalow or car, plus difference in cash. What have you to offer? E 7488.

SEMI-BUNGALOW, SIX ROOMS, FULL basement, H.W. furnace, 3 fireplaces, garage, large garden lot. Full price $6,000. 774 Beaverdale. Phone Colquitz 1970.

SIX ROOMS, BATH, FULL BASEMENT house, drive-in garage; $6,200, $2,000 cash, answer mortgage. Box 2010, Colonist.

THREE - YEAR - OLD STUCCO HOUSE large living, dining, 3 bedrooms, electric kitchen, automatic oil furnace, full basement, suitable for duplex conversion, close to city centre. $11,000. Possession may be arranged. Owner [illegible].

VIEW ROYAL — MODERN 6-ROOMED house, 6 years old. Large, sunny kitchen, big living-room with fireplace; completely redecorated. Full cement basement. H.A. furnace. Immediate possession. $8,750 with handle. Full price $8,500. Arrangements available. No agents. Phone G 5248.

WELL-BUILT STUCCO BUNGALOW, near Beaumont Road. Living-room, brick fireplace, hardwood floors, dining-room, two bedrooms, modern kitchen, cement basement, furnace; nice garden; $2,000. B 1000.

WATERFRONT HOME, NEARLY FINISHED, with five rooms and beautiful view. 18 miles from Victoria. Beach. $6,000 cash. Box 2057 Colonist.

$3000 CASH, BALANCE MONTHLY payments, purchases new five-room stucco bungalow located in city. Contains drive-in garage full high basement. Healthier fireplace, extra toilet, oak and tile floors. Full price $8,800. Phone E 7658.

75 — HOUSES FOR SALE

OAKLANDS

$7500—CHOICE OF TWO LOVELY new four-room bungalows. One stucco and one white cedar shakes, both have full cement basements, hardwood floors in main rooms. Close to school, stores and transportation. Your inspection invited.

KENNETH J. DAVIS
Room 8, Campbell Bldg. B 1421
Eves., B 2404

OAK BAY

$1750 DOWN PAYMENT ON 6-ROOM bungalow, older type, but very neat. Four-piece bath, good New roof. $4950

KENNEDY REALTY
1216 Broad Street Phone E 6313
Member Real Estate Board of Victoria

$8000 — BUY A SUBURBAN HOME. Three-bedroom Bungalow, Oak Bay district. Large lot, fruit trees, fireplace, full basement. Terms. Owner, E 2604.

ARTHUR REALTY
1201 Government Street O 2441

Four Rooms, 3-Piece Bathroom
Fireplace and Central Heat
Three Months' Fuel and Garden Planted
Separate Garage Small Greenhouse
Solid Comfort

No Agents — Phone Owner, E 8449
View by Appointment only
The Price is RIGHT

$5500 BUYS A CLEAN LITTLE SIX-room home, all on one floor, utility-pantry, bathroom, garage, furnace, half cash, balance as rent. Terms arranged. Owner, Box 519, Colonist.

5-ROOM BUNGALOW — FULL CEMENT basement, central heating, large rooms in good condition. Jubilee district. Apply owner, 1968 Rifle St.

$5000 CASH, EASY TERMS WILL handle 3-year-old, amazing up-to-date bungalow on 60 x 200-ft. lot in High Quadra. Phone owner, E 4484.

$5700 BUYS A 10-ROOM HOUSE in Lake Hill district. Some terms. 1141 Palmer Road.

5-ROOM STUCCO BUNGALOW, HOT water heated. Particulars G 1396.

1203 CLOVERLY [illegible] E 8183
No agents

---

79 WANTED TO BUY—HOUSES

ALL CASH FOR 3 OR 4 BEDROOM house up to $3,000. In good location. Please phone Cabelda & May Ltd. E 7174, 1312 Broad Street.

ALL CASH FOR 4 OR 5-ROOM BUNgalow, Oak Bay or Fairfield. Cabelda & May Ltd. E 7174, 1312 Broad Street.

LISTINGS WANTED
Buyers Waiting

FOR HOMES OF ALL SIZES AND prices in all parts of Greater Victoria. If you have property for sale now or anticipate doing so, call Ray Shelrich of Victoria Realty, Limited. Oak Bay District of Victoria, please let us have particulars of same.

L. M. ROSEVEAR & CO. LTD.
110 Royal Trust Building
612 View Street Phone G 8181

FOR RETIRED COUPLE — COMPACT three or four-room bungalow. Prefer basement and must have garage. No agents. Box 1302, Colonist.

GOOD BUNGALOW IN GOOD DISTRICT. Cash buyer. Revenue proposition considered. Box 1420, Colonist.

HOUSE WANTED, UNDER V.L.A.; 1½ acres. Box 2017, Colonist.

I HAVE UP TO $6,500 CASH FOR A GOOD four or five-room bungalow in a good district, basement and garage essential. Early possession. Box 2392, Colonist.

TWO OR THREE-BEDROOM HOUSE, ON large lot, with garden and fruit trees. Two or three suites in rear, with separate garage. Good location. Will pay all cash for good value. Box 2194, Colonist.

WILL PAY $1,500 DOWN, BALANCE AS rent, for 2-bedroom house with fireplace. Must be in good district, close to bus service and not more than 10 years old. Give full particulars first. Box 2233, Colonist.

WANTED FOR CASH BY JUNE 1, MODerately-priced 4 or 5-room bungalow under 12 years old, with full cement basement, high location and good district. Answer in full. Full particulars to Box 1787, Colonist.

WANTED — FOUR OR FIVE-ROOM HOUSE. Must be modern. Have $1,200 cash, balance monthly payments or $7 mortgage. State full price. No agents. Box 1879, Colonist.

WANTED — A 4-ROOM BUNGALOW with basement, good lot high location 3 mile circle. Up to $4,500. Phone Wright at E 4181. Relate [illegible] & Co., 1131 Blanshard Street.

WANTED BY COUPLE WILLING TO pay cash up to $10,000, modern 4-room bungalow in good location. Apply Box 1574, Colonist.

LISTINGS WANTED
ALL DISTRICTS ALL PRICES
PAGER PICTORIAL REALTY
849 Fort Street B 5166

ATTENTION HOME OWNERS!

We are now open for business. Buyers are coming in daily to shop through our selection. Yours may be the one they want. You can have your home displayed in our showroom with all particulars for as low as $10 per month. There is no commission to pay. Deal directly with home owners.

WE ARE NOT REAL ESTATE AGENTS

THE CANADA HOME & PROPERTY DISPLAY SALES
"Something New in a Selling Service"
626 FORT ST. G 7813

$6000 CASH

Client desires basement bungalow in Gorge or Quadra, four or five rooms, have improved grounds, close view location if possible. Please call Mr. Patrick, B 2101 (evenings B 9643).

HAWKES FOSTER LTD.
1015 DOUGLAS STREET

---

80 PROPERTY FOR SALE

APPROXIMATELY ONE ACRE OF GOOD soil, ready for garden. 1½ miles from city centre. Cash. Rent. Box 1378, Colonist.

ACREAGE AND LOTS, MAIN ROAD, Colwood and Langford. Bel. 903 or G [illegible]

BEAUTIFUL SPROAT LAKE PROPERTY with cottage. Good location for Summer home or resort business. Write Box 28, Port Alberni, B.C.

BUILDING LOTS, ABOUT 110 FEET BY 200 on well-travelled road, close to Langford. Water, electricity available. Only $350 per lot. Box 2068, Colonist.

BEACH LOTS FROM 1 TO 5 ACRES, IN pleasant district; suited for retirement. E. Stelling, Fossey Bay, V.I.

CLEARED LEVEL LOT, HALF CULTIvated, 120 x 634, sea view and lane. Facing south. Trail between Sturdee and Fraser. Best offer. Box 816, Colonist.

EARL GREY, NEAR BUS, LEVEL LOT, 50 x 110. Owner G 6018.

FOR SALE — 6-ROOM STUCCO HOUSE. Light and well water. Lot 100 x 210 ft. $3,000. Box 6, Devereux Road, off Island Highway, down from Langford School.

FOR SALE BY OWNER—LARGE, BEAUtiful homesite with ocean view; five miles from city. Light, water and telephone available. Box 2434, Colonist.

FOR SALE — LOT, 3 BLOCKS FROM city centre. Commercial zone. Phone G 5668.

GORDON HEAD RESIDENTIAL BUILDing site. Two-three-quarter acre lots fully cleared. Magnificent sea view. Phone E 7489.

GOOD FAIRFIELD LOT, VERY REASONable. G 9046.

GORGE DISTRICT LOT, $300 OR OFFER. Box 2416 Colonist.

LOTS, SEA VIEW, ESQUIMALT LAGOON on Millstone Road. Price $300 to $600. City light and water. Belmont 1187, evenings.

LOTS, SEA VIEW, ESQUIMALT LAGOON on Millstone Road. Price, $300 to $400. City light and water. Belmont 1187, evenings.

LARGE LEVEL LOT, QUIET STREET, among new homes. High Quadra, near schools and bus, all city services. $600. E 4189.

NICE LOT FOR SALE IN CITY. PHONE N 8 8471.

QUEENSWOOD AREA—LARGE LOT [illegible] Phone B 3094.

SCENIC MALAHAT WATERFRONT PROperty, partly timbered. 88 acres. E 2376.

THREE LOTS FOR SALE—1084 PINLAYson.

P. R. BROWN & SONS LIMITED
[illegible]

WE ARE PLEASED TO OFFER 16 LOTS for sale in Oak Bay [illegible] $675 up. For full particulars phone Mr. Brown, Jr. Evenings, B 1393.

WILL MACHINE 2 LOVELY B

And the Walls Came Tumbling

By JOSEPH McCORD

CHAPTER XXVI Continued

"I was a lean character. Andy told him, so I knows it wasn't been order for me to tumble off before I became a lean Charlie, curious a I am about this present world I placed on the bunk and he bed fell where I stayed. I suppose I [illegible] I [illegible] it looked like a sound be. I finished it in a way that couldn't very well be traced. And that's the part of the scandal I would like to keep under cover.

Not too proud. She's set on pay me back, but I don't care about that. I've had my chance to do the [illegible] I wouldn't [illegible] In [illegible] I'd have [illegible] me where [illegible] have gotten any of it back. It would have been worth [illegible] to jail [illegible] I have proved up in my hard career.

"I don't blame [illegible] Dawson answered. [illegible] makes out a case against herself that worse than you deserve. I've a notion you tricked your friend the [illegible] Mercy, another deduction.

"Yes, I fooled him in a bad way. I don't think he'd have pull through. If he did, his pe[illegible] or whatever name they be if any [illegible] problem. I talked Nettie into trying the rooming house business here because it looked like a sound be. I finished it in a way that couldn't very well be traced. And that's the part of the scandal I would like to keep under cover.

Not too proud. She's set on pay me back, but I don't care about that. I've had my chance to do the [illegible] I wouldn't [illegible] some. I could tell you a lot about him, but I won't.

Chester slowly rubbed his cigarette against the ashtray and got to his feet.

Young naturally expect me to be [illegible] under the circumstances. But leaving Carl out of it, I'd like to say that I think you're rather a grand little guy.

Now that's positively handsome of you, Chet. Andy smiled. I don't say I should reciprocate in a fatherly way to wishing you luck. And I don't intend to. That's why I refused your loan of that book.

Chester rubbed his nose thoughtfully with his forefinger. Perhaps I should feel worried about myself, but for some reason I don't.

With that, he left the shop.

That same day was a difficult one for Amanda Lennon as she went mechanically about her household tasks. Ever since Charles departure she had been trying to [illegible] lately to [illegible] for the interview with Wa[illegible] [illegible] Because [illegible] people we have removed to our Showroom,

721-733 JOHNSON STREET

For convenience of sale, and will all

TODAY, 1:30

ALL THE SELECTED

High Quality

FURNITURE

FURNISHINGS AND Electrical Appliances

Two fine Dining Suites, Welsh Dresser, 4 fine Twin B.R. Suites, 10 Table Cloth Radio and Gramo., 1948 Elec Range and Refrigerator, Walnut and Mahog Nests and Occasional Tables, Broadloom, Chinese and other Carpets, China, Traveling Clocks, Golf Clubs, etc.

10:30 Basement Sale

[illegible]

10 A.M. CAR SALE

1941 PONTIAC SEDAN

1937 FORD COUPE

Both Cars in Ex-client Condition

See Yesterday's Papers for Details

MAYNARD & SONS - Auctioneers
731-733 Johnson Street G 5921

Maynard & Sons

Auctioneers and Appraisers
Since 1902

IMPORTANT SALE

Instructed by H. F. Gillespie of [illegible] to sell on the premises, [illegible]

1710 RICHMOND

Off Oak Bay Ave

THURSDAY, 2 P.M.

ALL THE WELL-KEPT

FURNITURE and EFFECTS

Carpenters' Tools

such as 3-pcs Chester Gold Satin Walnut Carpets 12x15.0 and 9x12 [illegible] Walnut Bed Chesterfield Suites [illegible] Oak Dining [illegible] Chairs [illegible] Mirrors [illegible] Wardrobes [illegible] Sewing Boxes and [illegible] Kitchen Tables and Chairs [illegible] Cream Enamelled Bed and Furniture such as Dressers [illegible] of Drawers [illegible] Beds [illegible] Spring and [illegible] Filled Mattresses [illegible] Chesterfield Suites Fumed Oak [illegible] and Leather [illegible] Chairs [illegible] Tables and Garden [illegible] Garden Hose [illegible] Wringers Stepladders House Ladders quantity of Lumber Etc.

Immediate removal as house sold

ON VIEW — Wednesday, 2 to 5 Thursday 9.30 to sale time 2 p.m.

MAYNARD & SONS - Auctioneers
731-733 Johnson Street G 5921

ARTHRITIC PAIN

Don't suffer from wearisome throbbing Arthritic Pain. Try, as thousands of Canadians have done and get quick relief. Take Templetons T.R.C.s, specially made for effective relief of Arthritic, Neuritic and Rheumatic pain. 60c $1.25 at drug counters. T-88

According to Culbertson

(Copyright, 1949, by Ely Culbertson)

If today's declarer had been a better guesser, there probably would not have been a dispute about the bidding. As it was, however the argument waxed hot.

South, dealer.
North-South vulnerable.

NORTH
♠ K 10 8 4
♥ Q
♦ Q J 7
♣ A J 10 8 6

WEST
♠ Q 7 2
♥ 10 3
♦ K 9 8 5 4
♣ K 7 2

EAST
♠ J
♥ 9 8 4
♦ 10 6 3 2
♣ Q 9 5 4 3

SOUTH
♠ A 9 6 5 3
♥ A K J 6 7 5 2
♦ A
♣ [illegible]

This was the bidding in a tourney game at a New York club:

South	West	North	East
2 ♥	Pass	3 ♠	Pass
4 ♠	Pass	4 ♠	Pass
4 ♥	Pass	6 ♠	Pass
7 ♠	Pass	Pass	Pass

West led a low diamond. Declarer after winning with the king, led a low trump to the king and that was that.

Obviously South could have led down the trump ace, cashed the ace, and then finessed against the queen. This, however, would be the sheerest guess for one thing how could South tell that East had the jack? Moreover, the real point about the bidding was in the bidding, not the play and revolved around the question or otherwise of South's ideal seven-spade bid.

South argued that his one previous mention of spades had not announced the five-card suit. It certainly held, that, in order to see spades, North had had to pretend on the basis that South had only a four-card spade suit. The extra card in length South felt should give him the right to contract for the grand slam.

North countered this argument vigorously. He conceded that his jumping to six spades he had allowed for a four-card suit opposite him, but he stressed the point that a holding by South of A Q J x of spades, or even A-Q x x (which was the weakest combination South could have to justify his bid) was definitely superior for slam purposes to the five-card suit South really held, minus the all-important queen.

"Don't you think," North said at the clincher, "that I would have bid seven if I had held the king, queen and the other spades?"

SPACE-SAVING

FOLDING BED

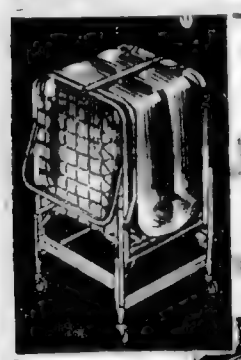

21.75

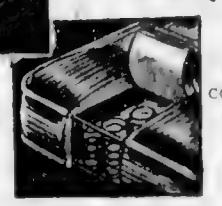

PRICE COMPLETE WITH INNER SPRING

The price reflects the fact we sell from a warehouse!

HUMBER'S

FURNITURE WAREHOUSE

VIEW AT GOVERNMENT, OPP. COURTHOUSE

It's NEW! Delicious - cold or hot!

CADBURY'S

Instant

DRINKING CHOCOLATE

INSTANT CHOCOLATE MILK SHAKE

Mix 1 rounded tablespoon of this delicious Cadbury chocolate with small quantity of milk in tall glass. Fill glass with milk and mix well. *Instantly* ready!

INSTANT HOT DRINK

Made right in the cup. Simply add hot milk — or hot milk and water!

— AND THESE RECIPES RIGHT ON THE TIN

- INSTANT CHOCOLATE SYRUP
- QUICK CHOCOLATE ICING
- CREAMY CHOCOLATE FUDGE

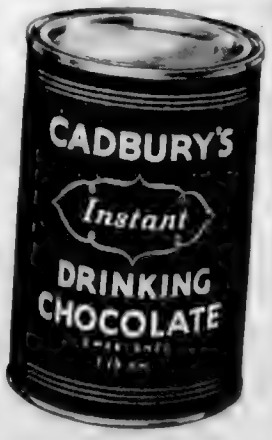

try it TODAY!

BOYS!

ENTER NOW IN ESQUIMALT DAY

SOAP BOX DERBY

MAY 9th

EVENTS

1. Open competition, boys 15 and under speed race.
2. Open novice non-boys 15 and under speed race.
3. Experienced boys only, 11 to 15, speed race.
4. Experienced boys only, 10 and under speed race.

SEE TOMORROW'S COLONIST FOR ENTRY FORMS

Has your baby tried all 25 varieties?

by Ruth Parsons

The more foods baby learns to like, the better his chances of a balanced diet . . . and the easier his menu planning will always be for mother.

That's why there is such a wide variety of Heinz Strained Baby Foods . . . so that baby will get all the elements he needs for healthy growth . . . and at the same time, become acquainted with many different flavours.

Among the 25 varieties of Heinz Strained Baby Foods, you'll find fruits and puddings, soups, vegetables, and meat products. Recently added to the meat products is a new and exciting taste-treat for baby — "Vegetables with Bacon." Try him on a tin or two of this and see if it isn't very soon one of his old favourites.

All 25 varieties of Heinz Strained Baby Foods are available at your dealer's. Look for the complete line at the sign of the smiling Heinz Baby.

25 Strained Foods
10 Junior Foods

Heinz Baby Foods 57

LIL' ABNER — *How Did He Prove It!!* — By Al Capp

RIP KIRBY — By Alex Raymond

BLONDIE — *He's Not the Hard-Boiled Type* — By Chic Young

MARY WORTH'S FAMILY — By Dale Allen

JOHNNY HAZARD — By Frank Robbins

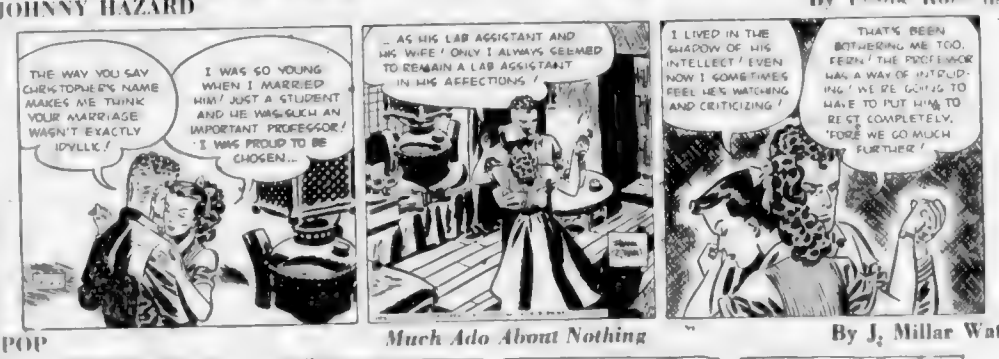

POP — *Much Ado About Nothing* — By J. Millar Watt

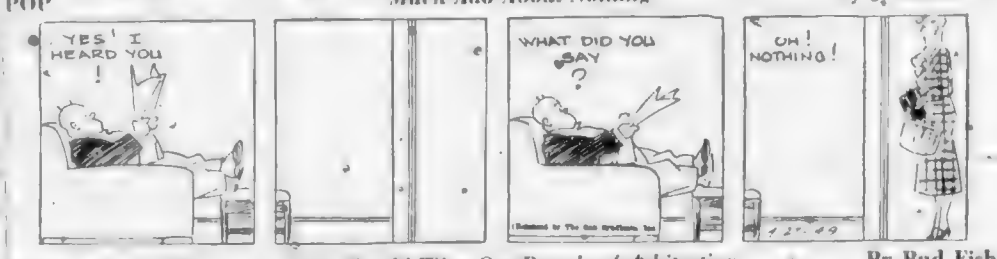

MUTT AND JEFF — *That Should Wipe Out Boards of Arbitration* — By Bud Fisher

THE NEBBS — *Ain't Love Grand?* — By Hess

PENNY — By Harry Haenigsen

Further Dollar Lots for Veterans May Be Offered Soon in Saanich

Another quota of $1 Saanich lots for veterans may be available soon.

Council last night instructed the Municipal Assessor, F. Stanley Green, to bring in a report on the number of lots available for this purpose.

John B. Tribe, municipal clerk said most of the lots, on the present roll, have been sold.

[illegible] council heard [illegible] recommendation contained in a letter expressing the serious housing shortage and the need for a housing conference. The letter was laid on the table pending completion of the assessor's report.

REQUEST FIRE ALARM

Installation of a fire alarm system in the Mount Newton Crossroad district was recommended by the Saanichton Community Club in a letter to the council.

The complaint was a result of an early April fire which destroyed the home of veteran William Chotlesky, Mount Newton Crossroad.

The club feels much of the loss could have been avoided if there had been facilities available for quicker notification of the fire department.

"The membership feels very strongly that a fire alarm system should be installed without further delay," stated Gwen R. Nancarrow, secretary of the club.

SIGN RESTRICTIONS

Council referred the request to Councillor William C. Kersey who will interview the [illegible] executive.

A by-law imposing restrictions for erections of signs on certain [illegible] will be prepared by the council at its next meeting, the municipal clerk said.

Council refused an application from T. W. Rapanos, 528 Yates Street, for permission to erect a cafe sign at the corner of Douglas and Quadra Streets.

DETAILED REPORT

A detailed report on revenue and expenditures in each Saanich ward will be prepared by a Victoria auditing firm.

[illegible] work after a request by the Ward Six Ratepayers' Association.

Councillors Kersey, Kenneth R. Genn, George Austin and Leslie H. Passmore have been appointed to a committee to advise the auditors.

Valerie Parkin Talent Winner

VALERIE Parkin [illegible] Emerson Street was chosen as winner at a talent contest held at the Odeon Theatre last night.

She danced a Hawaiian number being a little girl appreciative audience and Roy Gordon H[illegible] talent scout who plans to make an extensive search in Victoria in the near future for suitable talent to send to Hollywood.

Court Rejects Four Appeals

Appeal Court yesterday dismissed the appeal of John A. Stinson, Vancouver, from his conviction for robbery with violence.

He was sentenced to two years in prison April 8 when he appeared in Vancouver police court before Magistrate Mackenzie Matheson on a charge of robbing Clarence Wakefield Cook Motors, of $80.

He told the court witnesses at his trial had lied against him. He [illegible] by saying they had picked him out of a police line-up. He said he had never been in a line-up. [illegible] Reed Clarke who was injured in the [illegible].

The court refused to hear appeals from Kenneth O'Keefe, Leonard Sparks and James Van Dorn who had all been convicted for breaking and entry in Vancouver. They wanted to appeal from three-year sentences on [illegible].

Appeal Court today will be asked to review a $5,000 damage action against the B.C. Electric Railway Company, demanding damages [illegible] by Mr. Justice S. W. Whittaker.

The suit was started by George [illegible] who claims his hand was amputated in a Vancouver street car door in December 1943.

Clarke will be represented by J. E. Eades, Sen. J. W. deB. Farris will argue for the B.C.E.R.

Victoria Trio Given Credit In Killing Strawberry Foe

THREE Dominion Government entomologists long will be remembered by Vancouver Island Strawberry farmers as the men who ended the costly strawberry menace.

They are Harry Andison, Kenneth M. King and William Downes, all of Victoria.

Chief discoverer of the chemical insecticide treatments for soil is Mr. Andison who began research with Mr. Downes five years ago and from 1946 with Mr. King.

The discovery will be shown to Saanich farmers at a field day Saturday at [illegible] Road.

Announcements

Members of the Saanich Fruit Growers' Association and [illegible] interested from growers and [illegible] to inspect fruit treated by [illegible] bug eradicator. Also demonstration of tractors and garden implements. Meet at our warehouse on Keating Crossroad on Wednesday, April 27, at 1:15 p.m. Mr. H. Andison, Dominion entomologist, will be in attendance.

Salvage Collection: The Salvation Army will pick up from your door salvage of all kinds. Used clothing, shoes, furniture, your rags, house hold mattresses, carpets, rugs, carton boxes, newspapers, magazines, rendered fats. When you give it to the Army it is to help others. Phone G 2612.

The Good Companions Players who [illegible] April 29 [illegible] Street Stage Group.

Your Ronson Lighter [illegible] Ronsons Repaired [illegible] Fort Street, at Kilburn's, the jewelers.

Garden Gala, [illegible] Arcadian Dance Pavilion and Inn, 429 Lampson. Admission 50c includes tea, fashion show and bazaar. Take Munro bus from Yates and Douglas to door.

Y.M.C.A. Drama Club [illegible] The Outcast, a three-act [illegible] in the Church of Our Lord and Saviour, Blanshard and Hillside Streets. [illegible] May 1 at 8 p.m. Admission 50c.

Kellgren Manual Treatment [illegible] Phone E 8641.

Mr. Leslie Roberts, [illegible] Victoria Hobby House [illegible] May 6 at 8 p.m.

Victor Mott Announces [illegible] cutting daily [illegible] 8:00 p.m. Individual [illegible] classes are limited. Phone E 4444.

In the Spring, after colds and sickness, have your pillows, mattresses and comforters made sanitary at the Victoria Sterilizing Co., 748 Market Street. Complete information if desired. Phone [illegible].

Salvage Collection for Oak Bay [illegible] and all kinds of bottles. Phone E 2413.

Victoria High School [illegible] Pride and Prejudice, Friday and Saturday, April 29 and 30, 8 p.m. in school auditorium. Admission 50c and 25c.

Try Our Personalized Service. We make and remodel coats to fit you. All types of fur work done by experts on premises. Victoria Furs, 831 Fort St. Phone E 6133.

Portia White, [illegible] Canadian contralto, recital at First Baptist Church, Tuesday, May 3. Tickets, $1.25 at Fletcher's Music Store.

Schubert Club Recital [illegible] Road United Church, Wednesday, April 27, 8 p.m. Admission 50c.

North Ward School, April [illegible] Spring tea and sale of work at 2 p.m. and whist at 8 p.m.

Many Tenants Face Eviction

[illegible] have been [illegible] Victoria tenants who will be forced to vacate May 1—the date the evictions come due.

An amendment to rental regulations last November gave landlords [illegible] premises [illegible] the [illegible] Act [illegible] Act [illegible] Act

Vancouver Island News

From Colonist Correspondents

Five Escape Death When Craft Sinks

ALBERNI BAY, April 26 — [illegible] persons are in hospital here recovering from exposure and abrasions when their week-end dance party ended in a shipwreck.

The party in a small pilothouse was returning from a Port Hardy dance early Sunday morning when a sudden gale caused the boat to strike a reef and pounded her against the rock.

The story was learned Tuesday from the boat's owner, Henry Hunt, in hospital here with his wife, and Eli Hunt, Herbert Peter, who could not swim, and Mrs. Ned Matilpi.

Knowing they could not last long on the reef, Mrs. Hunt took Peter to Masterman Island, a tiny rock at the entrance to Hardy Bay. Each person was badly bruised on the rocks in the swim to safety.

They waited all day Sunday until David Martin, a friend of Hunt, appeared in his boat, searching for the group. He rushed them to hospital.

Weather Forecasts

East Coast of Vancouver Island—Overcast. Light winds increasing to easterly 15 m.p.h. by noon.

West Coast of Vancouver Island—Overcast. Light winds increasing to southeast 20 m.p.h. this morning [illegible]

Nanaimo Visits Princess Ship

NANAIMO, April 26.—Thousands of citizens from [illegible] far and near were attracted to Princess Margaret's visit after her arrival here on Tuesday afternoon.

Such about the [illegible] and other vessels docked at the waterfront and [illegible] her arrival. Civic officials extended a welcome to the [illegible].

During visiting hours a large crowd waited on the pier. All expressed delight at seeing a modern 2,000 passenger ship.

Clear Grounds At View Royal

VIEW ROYAL, April 26. — The men of View Royal are in for some concentrated community work during the next few weeks. I. Nelson, garden club director, has called for a working bee next Saturday to clean the View Royal Community Association grounds surrounding the hall for landscape gardening. Clifford Bate, chairman of the sports and development committee of the association, has called for a similar effort to prepare the school grounds at Heatocken Avenue for [illegible] Summer sports and two field [illegible].

R. M. Adamson, Saanich Experimental Station, addressed the View Royal Garden Club recently on the modern methods to eradicate vegetable disease and pests. Stanley Edwards of the Victoria Horticultural Society gave members a talk on preparing exhibits for exhibition purposes.

Hear Member At Shawnigan

SHAWNIGAN LAKE, April 26. — Cmdr. C. T. Beard, M.A. for Esquimalt, was guest speaker at the regular regular meeting of the Shawnigan Lake Community Club. He gave a comprehensive talk on Greater Pacific activities and matters of general interest.

Arrangements were made to have L. G. [illegible] representative of the Greater Chamber of Commerce, meet members of the local committee of commerce here on Wednesday.

Discussion on natural gas [illegible] also on the community hall road to the garbage dump were discussed and action will be taken in collaboration with the Women's Institute. A report will be presented at the next meeting on a survey of the lake outlet.

Honor Winners

FULFORD, April 26. — Capt. A. R. Lavard, president of the Central Badminton Club, presented cups to the following winners after the Salt Spring Island Badminton Tournament in the Fulford Community Hall:

Men's singles, Floyd Kaye; women's singles, Miss Joan Wilson; men's doubles, Robert Akerman and Mr. Kaye; womens doubles, Mrs. V. Graham and Mrs. Adrian Wolfe-Milner; mixed doubles, Miss Ella Stewart and Mr. Kaye.

Open New Parlor

CAMPBELL RIVER, April 26.—Campbell River Branch, No. 137, Canadian Legion, will open its new beverage room on Friday. It was announced by Arthur Clinton, president.

Enter Animals

NANAIMO, April 26. — M. B. [illegible] and A. H. Dodd, Victoria, were judges at a recent dog show held by Canadian Legion Hero to the Nanaimo Kennel Club. [illegible] Dodd [illegible] and Park [illegible].

The [illegible] were held in conjunction with the annual [illegible] Canadian Legion [illegible] Horticultural Society gave members a talk on preparing exhibits for exhibition purposes.

PRESENT BOARD PICTURES

GANGES, April 26.—Motion pictures entitled "Men of Lunenberg", "Hot Ice", "Eye-Witness" and "Royal Wedding" were shown by the National Film Board in Manon Hall.

To Sponsor Queen

PORT ALBERNI, April 26.—Candidates for the [illegible] Miss Queen will be selected [illegible] Grade VIII classes throughout Alberni School District No. 70. Patsy Hickey was queen last year.

Honor View Royal Canon

VIEW ROYAL, April 26. — Mrs. Dorothy Westwood, former secretary of the View Royal Community Association, was presented with a silver muffin dish on her resignation to live at Cordova Bay, and Canon A. A. Greenhaigh was the recipient of a pipe and tobacco from members on his resignation as chaplain due to ill health, at a meeting of the association in the View Royal Community Hall.

R. P. Owen, vice-president, and H. B. Stevens, president, made the presentations. Expressions of regret were voiced at the loss of the two officers.

Mrs. George C. Stevenson was appointed secretary of the association as successor to Mrs. Westwood.

In his valedictory, the canon compared the present day cost of living to that of 1905 when with a congregation of 60 [illegible] he arrived in Canada. Each [illegible] received a salary of $30 a month and was given $100 to build a [illegible] and $250 to erect a church. He declared although he had never made any money, "If he had to start all over again he would take the same road—that of Christian ministry.

Michael Pope was requested to engage two boys to look after the two bus shelters at View Royal. An honorarium will be given the boys when they become officials.

Leaves Board Post

ALD. GEORGE POLKARD

Ald. Polkard resigned yesterday as representative of City Councils of Port Alberni and Alberni in arbitration over estimates with trustees of Alberni School District No. 70. Successor will be named tomorrow. Trustees objected to original appointment of alderman.

Name Officers At Deep Cove

DEEP COVE, April 26.—Officers elected at the annual meeting of the Deep Cove Property Owners Association were: Dr. F. H. Brank, president; R. D. Murray, vice-president; H. D. A. Deering, secretary-treasurer; R. M. McLennan, J. J. Sims, H. S. W. H. Heath and Mr. Darling, directors.

In [illegible] it was reported there were 104 members of the association. R. H. Hayes [illegible] efforts to secure a [illegible] between Deep Cove and [illegible] Saanich School District [illegible] taxes [illegible] and [illegible] J. Sawtell, School District [illegible].

Pay Tribute at Funeral Of Late Rev. A. Wilson

NANAIMO, April 26.—Hundreds of citizens from many Island points paid final tribute to the late Rev. Alfred Wilson, pastor of St. Andrew's United Church, for the past six years, who collapsed and died in his pulpit last Sunday morning.

Services were conducted in the church by Rev. Dr. A. E. Whitehouse and Rev. J. Thompson, moderator of the Western Presbytery, and Rev. H. P. [illegible]. Clergy from most Vancouver Island churches attended.

Miss Adele Dunsmuir was soloist with senior and junior church choirs.

Banks of flowers at the altar from Island and Mainland points testified to the esteem in which Mr. Wilson was held.

He was born in England and saw service in mission churches in the Orient before coming to Canada. He held pastorates on the Prairies and in the Interior of British Columbia, and came to Nanaimo from West Burnaby Church, Vancouver.

He is survived by his widow, three sons, Ronald, Port Alice; Leslie, Kelowna, and Jack, Vancouver, and a daughter, Mrs. Christine Parks, Vancouver.

The remains will be forwarded by Westwood Hirst Chapel on Wednesday to Vancouver for committal and burial services in Ocean Park Cemetery.

Bowlers Busy

LADYSMITH, April 26.—Jack's Barber Shop team, entered in the Ladysmith Fivepin Bowling Association, was [illegible] Comox League and Lawson Co. Ltd., Joe Rud, captain of the [illegible] championship. Jack Keto was [illegible]. Other awards [illegible] Men's A League [illegible], Men's Wear Trophy, Cliff [illegible], Men's B League, P. Gill, [illegible] Mercantile, Mills [illegible] Arthur Laird [illegible], Ladies' Service Ladies League, Idea [illegible] Mixed League, [illegible] Keto, Fairline [illegible], Moose Hall.

Leaves Family

NANAIMO, April 26. — Mrs. Maud Alice Woodcock, 69, a resident of Nanaimo for 50 years, died in hospital on Monday.

She was born in Wales and was a member of Silver Leaf Temple of the Pythian Sisters. She was highly regarded and widely known in Nanaimo and district.

She is survived by a son, Thomas, at home, and four daughters, Mrs. James Anthony, wife of Nanaimo's fire chief; Mrs. Edward Round, Vancouver; Mrs. Charles Moore, Nanaimo, and Edna at home. The Jenkins Chapel is in charge of funeral arrangements.

To Attend Parley

QUALICUM BEACH, April 26.—David Sloan, retired, his experiences on the Island of Sumatra during a meeting of the Qualicum Beach Rotary Club in the K. of P. Hall. It was agreed to hold noon luncheons at the Qualicum Beach Hotel during the Summer. James Graham and Frank Parker will attend the International Rotary Convention at New York in June. C. Little presided.

Board Refuses Plan for Milk

COBBLE HILL, April 26.—In a communication from the Milk Board, received by G. E. Bonner, notification was given that the application of the Sunny Brae Dairy had been disallowed. Meetings of protest had been held following the application of the dairy for a franchise to become sole suppliers of milk in the Shawnigan Lake district. It was pointed out in the letter that the decision could be reversed should the public necessity and convenience require it.

Before the thermometer was invented physicians measured body heat with their hands.

NOW! NEW! IMPROVED!

VEL 25% more weight More Cleaning Power More Suds...

New Improved VEL Does This for You

1 VEL cuts dishwashing time in half.
2 Cuts grease, banishes soap scum.
3 Gives you soft water washing.
4 Safer for woolens, stockings, lingerie.
5 Milder to hands.

SAVE MONEY! Use only half as much VEL as soap...

Yellow Label is coffee with flavour, richness and strength. It's the kind of coffee which can only come from a quality-controlled process - - from selected, new-crop coffee beans - - expert blending – careful roasting and grinding. It's coffee that *satisfies!*

Buy a pound of Yellow Label Coffee - - enjoy its fine, fresh flavour - - in every cup - - at every meal.

49¢ LB.

FV-6

A PRODUCT OF HUDSON'S BAY COMPANY

The BAY'S Wednesday Morning Clearances

FOR SAFETY'S SAKE STORE YOUR FURS IN THE "BAY'S"

FUR STORAGE VAULTS

FULL PROTECTION AGAINST

MOTHS . . . our scientific Dowfume Storage kills all moth and larvae.

FIRE . . . your beautiful furs are safe in our complete fire-proof vaults.

EXCESSIVE HEAT . . . scientifically controlled to preserve the natural oils in your furs.

THEFT . . . no need to worry about thieves when your furs are stored in our Dowfume Storage.

Keep Mr. Moth Away From Your Furs . . .

With Scientific Dowfume Storage

E 7111

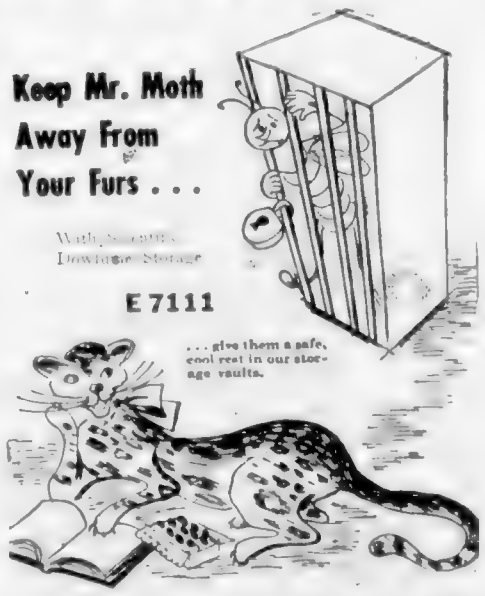

. . . give them a safe, cool rest in our storage vaults.

BRING IN YOUR FURS TODAY

- If you cannot bring your coat in, phone Fur Storage, E 7111 and our bonded driver will call.
- New low cost . . . 2% of your own valuation . . . minimum valuation $100.
- We also store men's or women's cloth coats in our scientific storage vaults.
- Take advantage of our fine cleaning and remodelling services.

BAY Fur Storage, Lower Main Floor

REG. 9.95 . . . MEN'S ENGLISH GREY FLANNELS

25 pairs only. Fine English flannel in comfortable, good-looking slack style with pleated front. Broken size range but sizes 32 to 42, collectively. Pair 5.95

BAY Men's Furnishings, Street Floor

Special Clearance . . . GIRLS' COATS and SUITS

Limited Quantity -- Shop Early!

ALL-WOOL COATS IN SINGLE-BREASTED STYLE

Group of 7 coats only, sizes 5, 6, 7, 8, 10 and 14. Regular 9.95. SPECIAL 5.00

ALL SUITS IN BEIGE, ROSE OR BLUE

12 Suits Only . . . All Smart Styles

3 Size 10—Regular 12.95
4 Size 12—Regular 12.95
2 Size 14—Regular 12.95.
2 Size 14x—Regular 12.95.

7.99

BAY Children's Wear, Third Floor

HOUSEWARES SPECIALS

REGULAR 8.95 TRIG KETTLES

Stainless steel with sturdy bakelite handle and metal trig. SPECIAL 3.95

Reg. 13.95 Jig Saws, standard 16 in. blade 7.95

Reg. 2.79 Teapots, 3-cup capacity 1.49

Reg. 35c Flour Sifters, fine screen, special 15¢

2-Quart Saucepans, aluminum open stock 89¢

Reg. 1.00 Cookie Sets, 12 assorted patterns 49¢

Reater and Bowl Sets, [illegible] 1.49

Reg. 1.49 Stew Pots, white enamel with red trim 89¢

BAY Housewares, 3rd Floor

OILCLOTH REMNANTS

Manufacturer's ends of fine quality oilcloth. Good color selection, 45 inches wide. 1 to 5-yard lengths. Sold in lengths as is. Yard 59¢

Reg. 3.98 Rayon Damask Tablecloths, 52 x 72 ins., in ivory, blue, peach with scroll pattern. Each 2.59

Reg. 1.10 Printed Sateen, tile rule on pretty ground. 36 inches wide. Yard 55¢

Reg. 3.50 Rayon Luncheon Sets, ivory with green border, 52 x 52 inch cloth, 6 serviettes. Set 2.59

BAY Staples, Street Floor

Venetian Blind Special

Easy-to-clean, tubular-fibre slats with English woven tapes, tilt-cords and lift-cords. Ivory shade in 27, 29, 31-inch widths by 60 inches long. Each 1.69

BAY Draperies, Fourth Floor

Specials in Men's Furnishings

40 Only, BROADCLOTH SHIRTS . . . sizes 15 and 15½, fancy stripes, patterns. Regular 2.50, special 1.25

25 Only, WHITE "T" SHIRTS . . . small, medium and large. 89¢

20 Only, WHITE DRESS SHIRTS . . . Windsor collar style. Size 14. "Subs" of 4.95 line. 1.25

BAY Men's Furnishings, Street Floor

Clearances DRUGS-TOILETRIES-NOTIONS

Bassett's L.L.C. Cough Drops, English make, reg. 5c, special 3 for 10¢

HBC A.S.A. Tablets, for headaches and neuralgia, bottle of 100 29¢

Pebeco Tooth Paste, regular 50c size. Special 25¢

BAY Drug Sundries, Street Floor

Reg. 59c Face Powders, well-known makes. Special 15¢

Betty Low Make-Up Sponge, extra soft. Special 5¢

Reg. 1.25 Dorothy Gray Deodorant, non-irritating. 60¢

BAY Toiletries, Street Floor

Reg. 29c and 50c Sun Glasses, anti-infra. Special 19¢

Reg. 25c Stocking Protectors, prevents slipping. Special 9¢

Reg. 25c Speedwell Combs, dual hair curling. Special 9¢

BAY Notions, Street Floor

WEDNESDAY STORE HOURS: 9 A.M. TO 12 NOON

Hudson's Bay Company. INCORPORATED 2ND MAY 1670

The BAY — Your Friendly Store — Guarantees 100% Satisfaction With Every Purchase

DAILY, 5c

COLONIST TELEPHONES
All Departments E 4111
AFTER 11.30 P.M. AND BEFORE 8:00 A.M. AND SUNDAYS
News Desk
Reporters
Sports
Southern Island News
Circulation Mailing Room E 0725

The Daily Colonist.

THE OLDEST DAILY ON THE PACIFIC COAST—ESTABLISHED 1858

SUNDAY, 10c

WEATHER FORECAST

NO. 116—NINETY-FIRST YEAR | VICTORIA, BRITISH COLUMBIA, THURSDAY, APRIL 28, 1949 | THIRTY-TWO PAGES

C.S.U. Asserts Pickets to Stay Despite Order

Union Official Says Repairmen Will Honor Seamen's Line Today

Harry Smith, chairman of the Canadian Seamen's Union strike committee stated flatly last night that the picket line at the main gates to the dockyard was not being lifted.

The statement was made despite the decision of Supreme Court in [illegible] the pickets [illegible] the C.S.U. [illegible] Interests [illegible] area for [illegible] purposes.

NONE IN SIGHT

[illegible] guard at the [illegible] at least said that [illegible] were in sight.

The injunction was asked by Justice S. M. Macfarlane and was issued [illegible] for pickets by Deputy Sheriff Tom Wesselson accompanied by Provincial Police Chief Gordon Strachan shortly after 2 p.m. yesterday.

The C.S.U. [illegible] probably also faces prosecution of the two freighters, both of which are manned by non-Seafarers International Union crew.

Under provisions of the order it was reported yesterday the C.S.U. has been forbidden to hinder completion of repairs to the Riverside which has been without a propeller for the past 13 days.

The C.S.U. spokesman said last night that the injunction covered only 11 union members. He said that the picket line would definitely continue.

Repair crews would be asked to leave the picket line he stated if they reported for work today.

"I don't think they will agree to work on the Riverside," he said.

The C.S.U. spokesman said that the picket line would continue to be a peaceful one.

"We have been unarmed the whole time," he said.

A contract for the repair job to the Riverside had been awarded to the Victoria Machinery Depot Ltd. H. S. Hammond, general manager of V.M.D., said yesterday that repair work on the freighter would probably start this morning. Until yesterday V.M.D. workmen had refused to pass through the C.S.U. picket line.

Soon after the Riverside arrived here from Vancouver she entered drydock and had her damaged propeller removed. Before another shift of workmen could complete the job, the C.S.U. picket line had been established.

Reading of the injunction to the group of C.S.U. pickets yesterday resulted in a brief argument in which they claimed it did not apply to them as they had not been identified by name.

Say Car-Testing Station Urgently Needed in City

Need for the establishment of a a letter to the police commission yesterday

[illegible] Association of British Columbia in [illegible]

"With the rapid growth of the city and the increased traffic it is vitally important to the safety of the public that cars and trucks be regularly checked and tested," the letter stated.

The commission decided to ask Attorney-General Gordon S. Wilson [illegible] are needed to the city for setting up a testing station.

"More and more accidents are occurring because of mechanical defects," declared Chief John A. McLeslan.

The letter stated that government here agree that a large percentage of cars and trucks now being put afoot are unsafe due to mechanical defects.

"Garagemen's experience is that very often when these faults are pointed out to the car owner he fails to have it corrected and continues to operate his car in an unsafe condition. Therefore it is essential that the responsibility of deciding the fitness of a car to operate on the streets here be placed in the hands of competent men equipped with the necessary instruments," the letter read.

The branch offered its full support to any move to establish a testing station, and pointed to the fine record of the Vancouver unit.

B.C. Police Thankful For Move

Provincial Police at Lake Cowichan, B.C., have good reason to be thankful that they moved to new quarters some time ago.

Their former office, unoccupied for some time was blown up Monday night by a heavy charge of dynamite.

Police said last night that preliminary investigations indicated the explosion was accidental. It is believed a construction company which has been blasting in the area may have had powder, caps and fuse stored in the building.

"We are unable to explain how it was ignited," police said.

"It is just possible that somebody happened along and thought it would make a good explosion."

"It did."

Curfew for Doukhobors In Effect in Kootenays

CASTLEGAR, B.C., April 27 (CP) — The West Kootenay district held its breath tonight waiting and waiting for further outrages by the radical Sons of Freedom sect of the Doukhobors.

Tonight marked the first night of curfew as the new adopted a "get tough" policy to cope with the incendiary activities of the Doukhobors.

Imposed today by Provincial Police Commissioner John Shirras, the curfew was just one phase in an all-out counter measure against terrorism by the Doukhobor radicals.

En route to the troubled Kootenay area, where the major portion of the Province's 10,000 Doukhobors is concentrated, are 30 R.C.M.P. officers and 20 extra Provincial Police constables.

Already police are maintaining a 24-hour patrol of highways and bridges and police buildings.

The protection machinery was swung into gear following an appeal from residents of the Kootenays who fearfully discussed new outbreaks of violence by the firebrands at a public meeting here Tuesday.

Simultaneously a special investigator was launched by a special investigator and the Provincial fire marshal into the cause of a blaze Sunday which destroyed the new $85,000 school at nearby Tarrys. Believed responsible are the Sons of Freedom.

At the public meeting here residents telegraphed an appeal to Attorney-General Wismer for protection from the turbulent Doukhobors. One Castelgar business man said it would take only one more fire to "touch off open warfare" between orthodox and radical Doukhobors.

Explosion-fires levelled three farm buildings and stores as well as the Tarrys school during the week-end.

Believed at the root of the trouble is bitterness among the radical Doukhobors that their orthodox counterparts are giving up Old Country customs and adapting themselves to the Canadian way of life. Further, a planned celebration this Summer of the Doukhobors 50th anniversary of coming to Canada, does not include the Sons of Freedom sect.

TODAY'S FEATURES

Comics	Page 30
Culbertson on Bridge	Page 30
Editorials	Page 4
Finance	Page 28
Local News	Pages 3, 21
Marine News	Page 20
Radio Programs	Page 21
Serial Story	Page 30
Sports	Pages 10, 11, 12
Travel	Pages 17, 18
Theatres	Page 20
Tide Table	Page 7
Vancouver Island News	Page 29

King Entertains Commonwealth Premiers

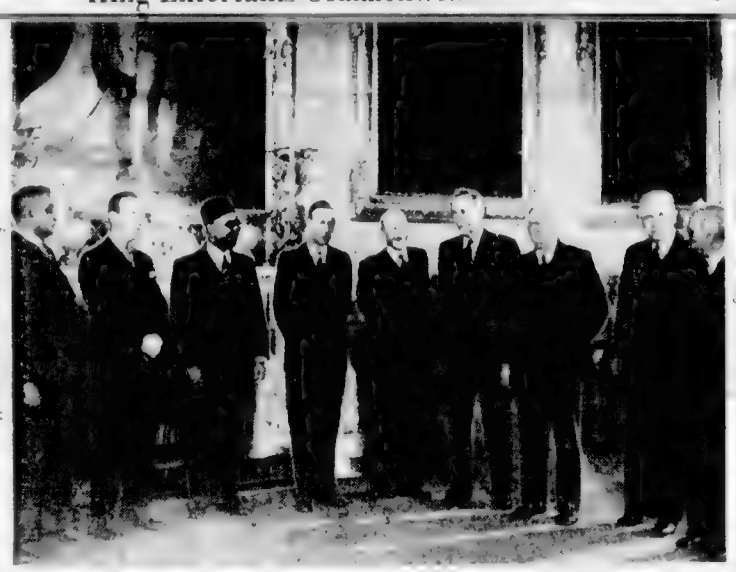

King George VI chats with British Commonwealth premiers in Buckingham Palace, London, during a reception last week. Left to right, are: Stephen Senanayake, Premier of Ceylon; Lester B. Pearson, Canadian Minister of External Affairs representing the Prime Minister of Canada; Liaquat Ali Khan, Prime Minister of Pakistan; King George; Clement R. Attlee, Britain's Prime Minister; John R. Chifley, Australia's Premier; Dr. Daniel Malan, Premier of South Africa; Peter Fraser, New Zealand's Prime Minister; and Pandit Jawaharlal Nehru, India's Premier.

Threatens Increase In Fares

VANCOUVER, April 27 (CP) — The British Columbia Electric Company gave blunt notice today that it will be forced to boost streetcar and bus fares in Vancouver if it meets demands of the Transit Workers Union.

L. B. Jack, company industrial relations director said fare requirements will rise to 12.55 cents adult cash fare and 10.68 cents for ticket fares.

He told a conciliation board here today the increase in fares would result in no extra income for the company but would merely pay increased wage costs.

DEMANDS COSTLY

Union demands the B.C.E.R. estimates, would cost $2,118,500 annually. Of this amount $1,430,000 would be chargeable to the Vancouver division.

Mr. Jack pointed to a 10 per cent decrease in passenger traffic if fares are increased. This he said was what happened after the fare boost in 1947.

The Street Railwaymen's Union, which represents 3,000 transit workers in Vancouver, Victoria and New Westminster, is seeking a six-hour reduction in the work week plus a wage increase of 25 cents an hour, or a total increase of 50 cents an hour, effective from November, 1947 to last month.

Appeal Slated By Sam Carr

TORONTO, April 27 (CP) — The six-year penitentiary sentence being served by Sam Carr, tenth Canadian to be convicted on charges arising out of the 1946 Soviet espionage [illegible] was [illegible] Carr, Fred Carr, [illegible] and soldiers, an [illegible] of [illegible]

Arrested in New York recently at the request of Canada, Carr was sentenced in Ottawa earlier this month after being convicted of conspiracy to use a false passport.

Equimalt P.C.'s Seeking Rights

What looked last night like an attempt by Esquimalt Progressive Conservatives to lead the Conservative formula for the June 15 election slowed down to what appeared more like a pressure play to force Liberals to support a Conservative candidate.

At a nominating convention, it changed the association nominated E. V. England, former M.L.A., as a candidate for the election.

The Johnson-Ansomb formula calls for selection of the candidate in Esquimalt at a joint convention of equal numbers of delegates from Liberals and Progressive Conservatives.

From the start it was a confused and confusing meeting, closely guarded by a member of the Corps of Commissionaires who scrutinized credentials of all delegates and for a time barred press reporters.

Mr. England, as president of the association, declared that "some person or persons unknown has been trying to induce delegates not to attend this meeting."

"INDEPENDENT CANDIDATE"

He stated: "This is a nominating convention only. It is exclusive of the Progressive Conservatives for the purpose of selecting an independent candidate backed by the Esquimalt Progressive Conservative Association."

The candidate he said would be pledged to support Coldwell to keep the present level of school taxes on land, and to build a West Coast road at least as far as Port Renfrew.

Thomas Hadfield, former Esquimalt reeve, was elected convention chairman by unanimous vote. Picking up his notes as if he had expected the honor, Mr. Hadfield called for reports on credentials which John Fox, secretary-treasurer, said showed 160 delegates and proxies.

Delegates then began to ask questions about what the word "independent" meant.

"NOT COALITION MEETING"

Said Mr. Hadfield: "I think it is to be a straight Progressive Conservative candidate. A Coalition? This is not a Coalition meeting. This is not a meeting."

He said he didn't think "there is any chance of forces combining tonight."

Has statement started off a wrangle among the delegates some waiting for a straight Progressive Conservative to come out the seat and others [illegible] the Liberals [illegible] the C.C.F. to back.

As soon as it began to look for a ruling from the chairman on what the association would do after the convention, Mr. Hadfield said he didn't know what would happen if the Liberals nominated another candidate but warned the Conservatives that if they fight for theirs, they would be [illegible].

"You have to nominate a candidate to carry the Conservative colours," he said. "You board to the Liberals last time."

Later Mr. Hadfield said he thought Mr. England could depend on Progressive Conservative support to carry him through whatever convention are in the air, thus avoiding that a joint convention might be not [illegible].

S. J. Moore, president of the Esquimalt Liberal Association, has amends announced he has sent a letter to Mr. England asking for a joint meeting of representatives from the two parties.

Asks Report On Canadians

OTTAWA, April 27 (CP).—Gordon Graydon (PC—Peel) asked the Government in the Commons today for a new statement on the situation among Canadians in war-torn China.

Radar Screen Said Outlined

PHILADELPHIA, April 27 (AP)—[illegible]

$10 Pension Boost Scheduled for Aged

Move Expected to Increase B.C. Burden by $810,000

OTTAWA, April 27 (CP) — Health Minister Martin told the Commons tonight that legislation providing for a $10 a month increase in old age pensions will be made effective as soon as enabling agreements are reached with the Provincial Governments.

He made the statement shortly before the Commons with almost unprecedented speed adopted the legislation providing for the boost.

In V[illegible] the increase will mean [illegible] $675,000 to be [illegible] the provincial treasury every month. [illegible] the national pension [illegible] this year.

[illegible]

PENSIONS BILL SOARS

With the increase $10 [illegible] per month or $[illegible] on the basis of 70 per cent old age pensioners.

In less than two hours the Commons [illegible] the bill. The old [illegible] Senate [illegible] it takes a few weeks days to pack all procedural stages.

Mr. Martin said that 40 per cent of Canada's 278,000 old age pensioners will get $10 more a month because of the new legislation but CCF and Social Credit members argued that the Government had not gone far enough.

AWAITS AGREEMENTS

Mr. Martin told Donald Fleming (PC—Toronto Eglinton) that the new legislation will be proclaimed as soon as an agreement with any province is reached. He said agreements with the provinces are necessary because the provinces pay 25 per cent of old age pensions.

Under the legislation, the Federal Government offers to pay 75 per cent of the cost of old age pensions up to $40 a month. At present it pays 75 per cent of pensions of up to $30 a month.

Stanley Knowles (CCF—Winnipeg North Centre) said the increase was not [illegible] the cost of living. [illegible] the Government had not gone far enough.

PROCEDURAL TANGLE

[illegible]

SHIPS COMPENSATION

[illegible]

To Press Treasure Demands

OTTAWA, April 27 (CP) — The [illegible] said to [illegible] Premier [illegible] Premier [illegible] Premier

Chiang Calls on Chinese To Fight Reds' Tyranny

SHANGHAI, April 27 (AP) — [illegible]

DOUBLE MENACE

[illegible]

PUTUNG NOT TAKEN

[illegible]

SEVEN ARRESTED

[illegible]

PICKETS MARCH

[illegible]

C.N.R. Ships, S.I.U. Manned, Resume Trips

By The Canadian Press

[illegible]

Warned of Jap Attack, Airman to Be Honored

WASHINGTON, April 27 (AP) — The Government airman, who spotted a Japanese fleet off Canada in 1942 and precipitated a bombing which reduced [illegible] to rubble, was shot down and captured. He spent 3½ years as a prisoner of war.

ENABLED PREPARATIONS

The citation accompanying his DFC [illegible] his timely warning enabled preparations to be made [illegible] to minimize the losses to the enemy.

A [illegible] officer in the person of [illegible] was awarded the [illegible] award. Marshall [illegible] the airman for the welfare of his fellow prisoners.

"On many occasions with complete disregard for his own safety [illegible] be prevented as far as possible Japanese officials from [illegible] beating his men and denying them the medical attention which they so urgently needed."

Pipe-Line Measure Approved by Senate

OTTAWA, April 27 (CP) — Measures incorporating six companies to transport oil and natural gas in Western Canada received final Senate passage today. From the Upper Chamber they went to the Commons for final consideration.

The companies are Western Pipe Lines, Winnipeg; Interprovincial Pipe Line Company, Edmonton; Atlantic Natural Gas Company, Edmonton; West Coast Transmission Company, Calgary; Trans-Northern Pipe Line Company, Toronto, and British-American Pipe Line Company, Toronto.

Boost Quality Of Ice Cream

OTTAWA, April 27 (CP) — Ice cream returned to its prewar quality today.

The Agriculture Department announced a reduction of cards 3 per cent effective immediately in the milk-fat content. Ice cream returning to the prewar standard of a content of at least 13 per cent milk-fat.

Racial Segregation Marriage Ban Set

CAPE TOWN, April 27 (Reuters) — Prime Minister D. F. Malan's Nationalist Government has introduced to the South African House of Assembly a bill to prohibit marriages between Europeans and non-Europeans. This is the first legislative measure to implement the Government's policy of racial segregation.

INTERESTING EXCHANGE

NEW GLASGOW, N.S. (CP) — A shipment of leather from Glasgow, Scotland, by air this month to New Glasgow, N.S., A shipment of 1,000 maple seed recently was sent to Scotland by the New Glasgow Horticulture Society. The exchange was arranged by Arthur Hamilton, society president, and G. H. Garvie, director of parks in Glasgow.

CHALFON ST. GILES, Buckinghamshire, England (CP) — Drying up of the village pond was laid to frogs blocking the intake pipe and choking the pumping apparatus out of action.

Strike Ordered

MINNEAPOLIS, April 27 (AP) — Strike orders were issued for midnight tonight to 1,300 Northland Greyhound Lines employees in eight states as negotiation of a pay dispute broke down.

ICE SHIPPING

BRISTOL, April 27 (AP) — [illegible] Soviet Army newspaper Krasnaya Zvezda [illegible] the Soviet Union as a tireless friend of peace.

Princess Reaches Italy For One Month's Visit

NAPLES, April 27 (Reuters) — There was brilliant sunshine and a clear blue sky today when Princess Margaret arrived here by plane to start a month's private visit to Italy.

Sir Victor Mallet, British ambassador to Italy, was waiting at Capodichino Airfield when the twin-engined Viking—part of the Kings flight—landed.

The 18-year-old princess will spend one night here in a hotel suite overlooking the famous Naples Bay and the slopes of Vesuvius.

GOING TO CAPRI

She leaves for Capri tomorrow by motor launch. Later she will visit Sorrento, Rome, Florence, Venice and Stresa.

At her own wish she will be treated as a private visitor. She will stay in hotels during her tour, except in Rome where she will stay at the British embassy.

The princess' three-roomed suite in Naples was decorated with choice pink roses specially chosen by Italian President Luigi Einaudi—a graceful compliment to her full name, Margaret Rose.

Rome newspapers today warned the "Scugnizzi" (waterfront boys) of Naples not to expect Princess Margaret to follow Neapolitan tradition by throwing gold coins into the bay for them to retrieve.

HAS OFFICIAL ALLOWANCE

The princess was carrying only $50 ($200) the official British tourist allowance, the papers said, and would have no money to spare.

As the princess, in a blue-grey [illegible] and white hat, stepped down from the plane she was surrounded by about 50 photographers and 100 reporters. She stood smiling shyly as flashlight bulbs popped.

She was then presented with a bouquet of red roses and carnations from the mayor of Naples and officers and men of Naples naval base.

Complete Diet Obtained From Ordinary Food

By DR. J. B. WARREN

Sometimes we may worry about whether we are getting enough minerals and vitamins. While vitamins and minerals are necessary to health, it happens that the ordinary foods we eat every day contain enough of these two food elements. If each day of your life you eat the usual everyday foods—meat, potatoes, bread, other vegetables, cooked and raw; some fruit cooked and raw; and milk you have a complete diet including all needed vitamins and minerals.

Released by Consolidated News Features Incorporated.

Mine Official Fatally Shot

ASBESTOS, Que., April 27 (CP) — News of the violent death of a mine official tonight stirred this strike-bound industrial town as it entered the second night of a self-imposed curfew.

The official was R. A. Rainboth, 58-year-old native of Ottawa and chief engineer of Asbestos Corporation at Thetford mines, 50 miles from here in another part of the Eastern townships. Rainboth was found early today fatally wounded in his home with a shotgun nearby and a Provincial Police officer said suicide was indicated.

His company is one of several near-by [illegible] in a strike of 5,000 miners and millworkers demanding a 15-cent increase in their basic wage of 85 cents an hour.

News of the incident reached Asbestos after citizens had gone through their first night of a 1 a.m.-5 a.m. curfew imposed by town council to prevent further outbreaks of vandalism believed connected with the strike.

The Danish flag consisting of a large white cross and a red field is the oldest unchanged national flag in existence, dating from about 1219.

Air Force Reports "Saucers" Not Joke

WASHINGTON, April 27 (AP) — The United States Air Force said officially today the flying saucers "are not a joke."

But in the same breath, the air force said it is convinced from nearly two years of careful study that there are "no alarming probabilities" in the mysterious aerial manifestations.

[illegible] and sober findings have shown simple explanations for many of the things people saw or thought they saw in the sky.

Auto Workers Set to Strike; 65,000 May Quit Ford Plant

DETROIT, April 27 (AP) — Threat of a strike by 68,000 CIO United Auto Workers in Ford Motor Co. plants at Detroit became acute today.

A conference between Ford Company and U.A.W. representatives broke up without settling union "speedup" charges. The Ford auto workers have already voted to strike.

The union's international executive committee meets Thursday to pass upon strike sanction.

SPEEDUP DENIED

At the Wednesday conference, Ford officials denied there was a speedup in company assembly lines and warned the U.A.W. a strike on the issue would be tendered a [illegible] violation.

At South Bend, Ind., Federal mediators brought together officials of the U.A.W. and Bendix Aviation Corp. for the first time since 7,500 South Bend workers quit their jobs a week ago. The South Bend dispute resulted from the discharge of 41 Bendix workers charged by the company with a "slowdown."

The Bendix strike cut off supplies of parts to several auto concerns, and resulted in closing up of the Nash-Kelvinator auto plant at Kenosha, Wis.

Kaiser-Frazer announced that its plant at Willow Run, Mich., could not continue to operate without supplies. Packard Motor Co. also said its Detroit assembly line must shut down Thursday night.

MORE MAKE IDLE

The Packard shutdown will add 8,000 workers to the idle list and bring to 34,000 the number affected by the Bendix stoppage.

RAYON GOWNS

[illegible] white [illegible] medium sleeves

3.95 and 4.95

GIVE TO CONQUER CANCER

B.M. Clarke LIMITED

711 YATES STREET

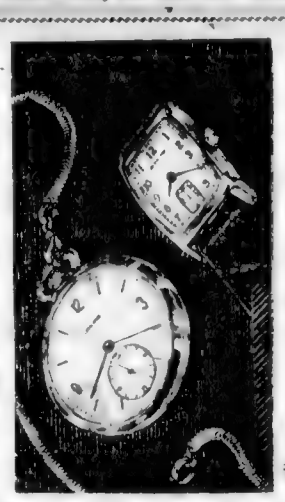

FOR "PRECISION TIMING" THE GRUEN WATCH

Men's and Ladies' Pocket and Wrist Watches to choose from

• • •

USE OUR CONVENIENT BUDGET PLAN

• • •

F. W. Francis LTD.

DIAMOND MERCHANTS — 1210 DOUGLAS ST.

SPECIAL SHOWING OF MISSIONARY TRAVELOGUE

In the West Indies

Colored Movie Pictures by Mr. John Smart of Toronto, Ont.

IN THE OAKLANDS GOSPEL HALL

Corner Hillside and Cedar Hill Road

Thursday Only - 8 p.m.

All Welcome—No Collection

BURN COMMANDER COAL

EXCEPTIONAL QUALITY AND PREPARATION

MINED AT DRUMHELLER, ALBERTA

CANADA'S LARGEST DOMESTIC COAL FIELD

Hard—Hot—Clean—No Soot

USE OUR BUDGET PLAN

"A TON IN YOUR BIN IS WORTH TWO IN THE MINE"

G 2441

VICTORIA WOOD & COAL CO. LTD.

217 PEMBERTON BLDG.

OUTSTANDING VALUE

GENERAL ELECTRIC Automatic Storage WATER HEATERS

Fast and Economical

$149.50

Terms as Low as

$14.95 Down

MACDONALDS

Downstairs Store

712 YATES

KIRKHAM'S LTD.

1318 Blanshard St. — Phone G 8131

FREE DELIVERY, CASH, CHARGE OR C.O.D. ORDERS

PORK SHOULDER ROAST, Picnic Stye, lb.	43c
LOIN PORK, Rib End, lb.	51c
SMOKED PORK SHOULDERS Tenderized Picnic Style, lb.	47c
BRISKET BEEF, Any Weight Cut, lb.	29c
PRIME RIB ROAST, Cut Short, lb.	57c
Pure Lard North Star 2 lbs	39c
Bakeasy Shortening 1 lb.	28c
PEACHES Lynn Valley 20-oz. tins 2 for	49c
PORK and BEANS Royal City 15-oz. tins 2 for	25c
BALLARD'S HEALTH DOG FOOD 7½ oz. Tins	2 for 25c
CRISCO, 1-lb. pkg.	45c
NABOB COFFEE, Drip or Reg., 1-lb. vac. tin	65c
WELCH'S GRAPE JUICE, 32-oz. bottle	45c
NABOB DE LUXE TEA, 1-lb. pkt.	1.05
NORWEGIAN SARDINES, tin	26c
CLAMS, Cloverleaf, Whole or Minced, 1's tin	28c
GOLDEN BANTAM CORN Stokely's, 20-oz. tins	2 for 47c
CHOICE APRICOTS, South African, 28-oz. tin	39c
STRAWBERRY JAM NABOB, PURE 4 lb. tin	89c
PEANUT BUTTER SQUIRREL 24-oz. jar	55c

— FRESH FRUITS AND VEGETABLES —

ORANGES Lb.	13c
GRAPEFRUIT Lb.	10c
LETTUCE Large Solid Heads, Each	15c
CELERY Crisp, lb.	9c
CARROTS New California 2 lbs.	15c
CUCUMBERS, RADISH and GREEN ONIONS	

SPECIALS FOR THURSDAY, FRIDAY, SATURDAY

Like FATHER Like SON...

Fathers and their sons like Old Chum because it fits into a man's smoking pattern. It's just right for day-in-day-out smoking. Enjoy Old Chum's slow-burning qualities and fresh, cool, rich flavour. Ask your tobacconist for a package or half-pound tin.

Men who like a tobacco that's always good

Like OLD CHUM

The Tobacco of Quality

CUT COARSE FOR PIPE — CUT FINE FOR CIGARETTES

FIRST CHOICE FOR true tomato flavor

. . . Says Dietitian ELEANOR HARRISON of Vancouver

Mrs. Harrison graduated in Home Economics at the University of Alberta. Her experience as a Home Service Consultant to thousands of Western women gives her first-hand knowledge of the food problems of Canadian housewives.

"FROM THE VERY FIRST TASTE, I picked Aylmer Tomato Soup as my *first choice* for true tomato flavor"—says this well known Western dietitian. "So it didn't surprise me to learn Aylmer makes this soup as soon as possible after the tomatoes are picked *sun-ripe* from the vine. For that's when tomatoes *taste the best*, as every woman knows!

"A delicious and nourishing start for any meal, Aylmer Tomato Soup also makes a tasty sauce for re-heated leftovers—and is excellent in cooking. Try one of my own favorite recipes, *Aylmer Tomato Meat Loaf*, an inexpensive yet tasty and nourishing main course dish."

Eleanor Harrison

AYLMER TOMATO MEAT LOAF

1 lb. hamburger meat
2 tbsp. finely chopped onion
1 egg, beaten
1½ cups cooked noodles
1 lb Aylmer Tomato Soup
1 tsp. salt
½ tsp. pepper

Cook about 8 oz. noodles 8 to 10 minutes in 1½ quarts boiling water, with 1 tbsp. salt added. Rinse thoroughly in cold water. This makes about 1½ cups cooked noodles. To the hamburger meat, add chopped onion and beaten egg and mix well. Then add 1 lb Aylmer Tomato Soup, salt, pepper, and noodles. Mix thoroughly. Place in a well greased baking dish. Bake in 400° oven 1½ hours, the first hour with baking dish covered, then remove cover for last ½ hour. Serves 6.

ENJOY THE SOUP WITH TRUE TOMATO FLAVOR

Taste Aylmer Tomato Soup—the soup that's FIRST CHOICE with thousands who love good food! It's a real Canadian treat . . . made from Canada's finest tomatoes specially *perfected* by Aylmer to suit Canadian growing conditions. Enjoy tomato soup at its best by always making Aylmer your FIRST CHOICE when you shop.

AYLMER Tomato Soup

YOUR FAMILY DESERVES AYLMER QUALITY

Canadian Canners (Western) Ltd., Vancouver, B.C.

A "MADE-IN-B.C." PRODUCT

Recreation Room Given Detention Home

Completely equipped recreational room was presented to authorities of Greater Victoria Juvenile Detention Home, Coldharbor Road last night by Harry Rennie, president of Victoria Optimist Club. Room, constructed and equipped by club members, denotes club slogan, "Friend of the Boy." Pictured left to right are Harry Rennie, Mrs. B. M. Dingley, Mrs. E. K. Newlton, Optimist Club Ladies' Auxiliary, Mrs. Rennie, Optimist Club Ladies' Auxiliary, Col. E. R. Pepler, deputy attorney general, Alderman Mrs. M. D. Christie, chairman of Juvenile Detention Home Committee, I. T. B. Christensen, and W. S. Dingley, superintendent of the home.

The Local Scene

With Additional District News on Page 31

Drainage By-Law in Oak Bay To Share School Vote Date

Oak Bay's $60,000 drainage by-law will be put to a vote the same date as the school by-laws, A. D. Findlay, municipal clerk, said yesterday.

Date for the school by-law is expected to be decided [illegible] approved by L. C. Brace, [illegible] in charge of the operations.

[illegible] in the Newport Avenue area [illegible] Windsor Park to Central Avenue [illegible]

TO NAME DELEGATES

Oak Bay Progressive Conservative Association, [illegible] at the forthcoming provincial election at a meeting at St. Mary's Hall, [illegible] Street, on Monday at 8 p.m., it was announced yesterday.

OFFER FOUR PLAYS

The Good Companions Players will present four one-act plays in the Metropolitan [illegible] on Friday at 8 p.m.

They will be [illegible] "[illegible] One Thing I Need," "[illegible] Day," "[illegible]" and "[illegible] Of Angels," a [illegible]

CARS COLLIDE

[illegible] at 6 [illegible]

Mr. [illegible] work

BUILDING PERMITS

Permits were issued yesterday [illegible]

TO PRESENT CHEQUE

Jack Child, chairman of the recent British Columbia Products '49 Fair of the Victoria Junior Chamber of Commerce, announced yesterday his organization will present a cheque for $2,982.94 to the Greater Victoria Community Chest at a special dinner meeting at the Pacific Club tomorrow night. The meeting will start at 6:30.

The cheque, reported Mr. Child, was drawn from proceeds raised during the five-day British Columbia Products Fair held at the Bay Street Armoury in March.

This year's donation to the Community Chest, he added, was about twice that made last year. Officials of both organizations will attend tomorrow night's parley.

Judgment Held In Damage Case

Judgment in a damage suit brought by a Vancouver man against the B.C.E.R. [illegible]

The man, George R. Clarke, was awarded $1,500 last January 28, by Mr. Justice N. W. Whittaker in Vancouver Supreme Court, as a result of injuries suffered in 1943 when his left hand was injured by a [illegible]

He is seeking higher damages [illegible]

Today's Question

Answer on Page 4

[illegible]

Liberal Group From Saanich Backs Coalition

A Saanich Liberal Association meeting at Liberal headquarters, Government Street, moved last night to cement the Liberal-Progressive Conservative partnership aimed at continuation of Coalition government in British Columbia.

The meeting unanimously endorsed a motion [illegible] and officers of the Saanich Progressive Conservative Association [illegible] attend the [illegible] Liberal convention [illegible]

Date of the convention was not settled.

Arthur Ash, M.L.A. for Saanich, made a plea for continued support for the Coalition.

"NO ALTERNATIVE"

"Actually there is no alternative," he said. It is simply a case of free enterprise against socialism.

The speaker stated the C.C.F. party which he said had gone on record as being opposed to the Atlantic Pact.

"I know only one country opposed to the pact — Russia," he added.

Mr. Ash formally announced his intention to stand for nomination at the convention.

C. H. Turnell was elected chairman of a [illegible] committee with A. G. Edlund and F. R. Campbell as committee members. It was emphasized that the committee had [illegible] function on a long range basis and was not to operate simply as a pre-election body.

Captain Seymour Biggs was honored with a life membership in the association.

Terms C.C.F. 'Nuisance', Pearkes Raps Liberals

The C.C.F. [illegible] Minister Mackenzie, the Federal Health Minister, and Maj.-Gen. G. R. Pearkes, Liberal member for Nanaimo, as he fired his election gun in the Federal election campaign at a nominating convention of Esquimalt Provincial Progressive Conservatives at Colwood last night.

In a fighting speech, he told the [illegible]

[illegible] C.C.F. [illegible] whatever of forming a Government in Canada after the next election.

P.C.'s "ON THE MARCH"

The Conservatives, he declared, were "on the march" all across Canada and the new party leader, George Drew, [illegible] Liberal Leader [illegible] at Ottawa.

It was fear of Mr. Drew and his party that had [illegible] the Liberal Government [illegible] Mr. St. Laurent [illegible] was to [illegible] ment [illegible] It was fear of the [illegible] Liberals [illegible] a result of [illegible] had been [illegible] month previously.

The Liberals, he said, [illegible] a hand the British [illegible] they had gone [illegible] world [illegible] Canada [illegible] hundredweight [illegible] at $20 a hundredweight but [illegible] only $60 pounds while the British were now buying the same grade of poultry from Hungary at $60.

Prime Minister St. Laurent had hoped by calling an early election to catch the Conservatives off balance and Maj.-General Pearkes but, he said, he was wrong.

Mr. St. Laurent, he said, should be in London at the present, not in Western Canada trying "to save his political skin."

He should be attending the conference with all the other prime ministers of the Commonwealth to [illegible] the Commonwealth [illegible] Commonwealth market and the past North American [illegible] to pay in the Atlantic Pact.

There are problems which cannot be settled at Saskatoon or Regina, he declared.

Mayor Backs Campaign For Clean-Up

Mayor Percy E. George yesterday urged public support of the Junior Chamber of Commerce annual paint-up, clean-up campaign to be held in Victoria May 1 to 7.

The annual paint-up, clean-up campaign is one which I heartily commend and at the same time feel that the spirit of civic consciousness brought out in such a campaign should not rest merely for the week of that appeal, but citizens should further that civic consciousness by taking pride in endeavoring to keep the city streets as free of rubbish as possible, declared Mayor George.

The mayor noted that motorists often throw rubbish from cars on city streets giving them an untidy and dirty appearance. In view of the fact that Victoria is a growing mecca for tourists, Mayor George said citizens should do everything in their power to enhance the appearance of their streets.

He called on citizens to get behind the Junior Chamber in its endeavor to paint-up and clean-up Victoria.

Week Marks Kindness To Animals

Week of May 1 to 7 was officially proclaimed "be kind to animals week" by Mayor Percy E. George yesterday.

"Victoria in the past several years has joined with other cities in Canada and the United States in observance of 'kindness to animals week'," declared Mayor George. "Humane consideration of animals has long marked our country as leader in this noble cause. Animals have often proved to be man's best friend and therefore worthy of his care and kindly treatment."

The mayor said love of justice, fair play and kindness should be developed in the minds and hearts of children and urged special effort be made to observe the week in all city schools.

"As a great people are always a kind people, the importance of this recognition of justice and mercy to dumb animals cannot be overstressed in our land," stated Mayor George.

"Be kind to animals week" is sponsored by the Victoria S.P.C.A.

WELLS, Somerset, England (CP) — James Marriot, 27, a diver, was drowned while exploring the depths of Wookey Hole caves at Cheddar. He apparently failed to adjust properly the oxygen flow to his diving suit.

Local Artists Display Work In Yearly Show

An exhibition of art, which features more than 100 oil and water color paintings by local artists, is on display this week at the Arts Centre on Broughton Street.

The occasion marks the 28th annual exhibition of the Vancouver Island Arts and Crafts Society, and includes exhibits of pottery, jewelry, needlework and wood carving.

Dr. John M. Ewing, principal of Victoria College, officially opened the exhibition earlier this week.

He pointed out that generally speaking the artists had adhered to the sound principles of art.

MANDARIN CHOP SUEY RESTAURANT
602 FISGARD STREET
CORNER GOVERNMENT AND FISGARD
REOPENING SATURDAY, APRIL 23, 1949
Remodeled and Redecorated
Finest Chinese Meals in City
PRICES MODERATE
Courteous Service

IT STARTS MONDAY NIGHT!
Is Your Name Down for Standard's BRIDE'S COOKING SCHOOL

[illegible] to get on the amazing program of [illegible] dress and and to [illegible]
7:30 to 9 P.M. EVERY MONDAY IN MAY
Give your name now to the STANDARD HOSTESS
Standard FURNITURE DENNYS OF VICTORIA

Coats
in the colors for you...

[illegible]
from 29.95
Malleks 1212 DOUGLAS

For Really HOT WATER All Day... Every Day...

GENERAL ELECTRIC
AUTOMATIC STORAGE TANK WATER HEATERS
Come in or phone us — Let us explain why General Electric Automatic Water Heaters provide the most efficient, economical and dependable method of supplying hot water for all your many daily needs. They are priced right and cost little to install. Budget terms.
C. J. McDOWELL
1000 DOUGLAS

Slater's
the Finest Shoes at any Price
GREY COCO GREEN BLACK WINE BLUE BROWN

12.50
13.50
12.50
KING'S SHOES LTD.
710 YATES — NEXT TO BIRKS
X-RAY FITTINGS
WIDTHS AAAA TO B

The End of the Month and this AMAZING SPECIAL!

CHESTERFIELD OR CONVERTO SUITES
$99.00
[illegible] Down Balance in 10 Payments
THREE PIECES Chesterfield or Convertor and Two Easy Chairs 129.50
The STANDARD Policy
LOWEST PRICES ALWAYS— and a complete guarantee.
RIGHT THROUGH YATES TO VIEW
Standard FURNITURE DENNYS OF VICTORIA

1858 **The Daily Colonist** 1949

AN INDEPENDENT NEWSPAPER THE ORGAN OF NO CLIQUE OR PARTY

Victoria Owned and Operated

The Colonist Printing and Publishing Company Limited Liability

Bell Tower Street, Victoria, B.C.

Subscription Rates: By city carrier, $1 per month. By mail, British Empire and American continents, $9 per year, 75 cents per month. Other countries, $20 per year, $1.75 per month.

THURSDAY, APRIL 28, 1949

Doukhobors Have Exhausted Public Patience

RENEWED outbreaks of violence by Doukhobor factions in the Kootenay district, inevitably accompanied by burnings, dynamiting and destruction of property, reopen a serious problem that has confronted the authorities in British Columbia off and on for nearly half a century.

These latest manifestations of Doukhobor disregard for constituted authority serve to show that despite Royal Commission investigations and the past prosecution and jailing of troublemakers, the problem of maintaining law and order wherever fanatical elements of the Doukhobors congregate remains as far from solution as ever. The chronicle of terrorism within recent years especially, with its bombings, burnings, midnight raids and acts of unrestrained violence, puts a black eye on the name of the province.

The rights of peaceable residents of the districts affected demand immediate and stern measures to end the uprising before they reach the proportions of an insurrection. In reinforcing Provincial Police at the scene of trouble, as has been done, and in securing assistance from the R.C.M.P., Attorney-General Wismer appears to have decided that law within law has power at the moment, and it is to be hoped that the show of force will have salutary effect. At best, however, it can bring only a temporary sense of security to the district, leaving a permanent solution to the problem of law enforcement still to be found. Under existing laws that may not be easy.

Some Matters Are Beyond Party Credit

THE weeks are near when honeyed phrases will be couched to woo votes in favor of the election. No party will have a monopoly of promises for the future, or of asserted credits for virtuous conduct in the past. Each will vie with the other in glossing its own mistakes while condemning those of its opponents. All this is habitual and traditional to the Canadian political scene and perhaps does no great harm. Voters have long since learned how to apply the grain of salt to extravagant party claims.

It is slightly surprising, nevertheless, to find Mr. St. Laurent listing among five main reasons for his re-election two matters which most people would consider to have been outside the bounds of individual party credit. One of them, the union with Newfoundland, can scarcely be a purely Liberal achievement, since the initial approach came from the Ancient Colony and as a nation Canada wanted since Confederation to welcome the tenth province. The result would have been the same no matter what administration was at Ottawa, nor is it likely that the terms of union would have been any less attractive had they been proffered by either Mr. Drew or Mr. Coldwell.

The Atlantic Pact is equally above party levers. It was indeed subscribed to most heartily by all of the Canadian Parliament as the Prime Minister demonstrated by allowing the leader of the House to congratulate the Opposition when the measure was approved. The course of world events would have forced Canadian participation no matter what the political complexion of those holding the reins of power at Ottawa. On the national scale credit for these two matters may fairly be divided among all groups contesting the Federal election. For the rest Mr. St. Laurent has the same privileges as his opponents in seeking to persuade electors that his party should be the nation's choice.

Blowing North and South on Housing Issue

IT is not clear what Saanich stands to gain by seeing about 150 jobs to veterans on the one hand, and on the other refusing to sanction the erection of 152 houses by the Central Mortgage & Housing Corporation which stands ready to finance and put through the group undertaking with roads, sewers and other services. The objection of Saanich to a period of fixed taxation for a few years, so that rental levels can be determined, is blocking a real community need.

Other municipalities in the Greater Victoria area are making the concession asked by the Federal corporation weighing the immediate gain that will accrue through settlement of some of the housing pressure. If it is good business for Victoria and Esquimalt to do so for the benefit of married veterans in the Greater Victoria area, surely Saanich cannot lose by following suit. The present bickering if it persisted in will be a serious setback to housing plans in the larger community as rehabilitation officials have stressed.

Escape of Prisoners Calls for Explanation

NO doubt there will be a searching inquiry into the successful break for liberty made by three prisoners on Tuesday while en route from Victoria to Oakalla. The circumstances so far made public suggest that there must have been an error of judgment somewhere to place four prisoners, three of them desperate men, in a position to overpower their single escort.

In the close quarters of a cell ten feet square aboard the ferry steamer one policeman, even though armed, stood little chance against four men. It is beside the point that the fourth prisoner took no part in the escape, the odds were there. Moreover, it was known that one of the four was serving sentence for robbery with violence, a factor which should have served to increase alertness against any possible attempt to break for freedom. The wisdom of the officer entering the cell without support is very much open to question.

"It's the same thing without mechanical problems."

Observation Car: By G. B.

TWO members arguing about the merits of a certain player caused considerable attendance to spectators during a Sunday football game at Beacon Hill Park. After several pointed remarks had been directed at them one said to the other: "I guess we better quit arguing." The second replied: "My pop says I like to argue just like my mom." They [illegible] Ulster. The [illegible] asked: "What's Ulster?" After [illegible] thought, his companion answered: "I am not quite sure, but I know it's where they send poor wops to get converted." [illegible] to Parliament Buildings. Square Sam [illegible] Sam: "It's cute the way bees work without energy, but they could design a five-room house the average family can afford." Mac [illegible] After an accompanied [illegible] the Hon. Sam [illegible] Royal Street barber: "You may [illegible] that I have a good appetite. [illegible] on his [illegible] and relaxed. "Yes, but you have to ammunition." That reminded me of my trip Up-Island [illegible] "[illegible] you are rather [illegible] From the Kootenay Square: "We cannot get away from the fact that Canada still needs regular government at popular prices."

Thinking Aloud

"... of shoes—and ships—and sealing wax—of cabbages and kings."

By TOM TAYLOR

APROPOS the discussion in this column about the King James version of the Bible (Colonist, April 3), C.B. cites it as an example that long words are not necessary to meritorious literary effort. According to an analysis he quotes an average of slightly less than four and a half letters per word are required to produce this masterpiece. That should be humbling to all who put pen to paper.

The trouble with most major sermons according this column is that it seems much easier to fall back on the big word than to sparkle with plain everyday language. It takes a master to put common or garden words in arresting sequence.

C.B. incidentally has four different English versions and one French version of the Bible with which he is familiar but he still prefers the King James edition. Most people do, I fancy.

* * *

Commenting on what he calls the so-called plan to hunt for Noah's Ark and my whimsy at the expense of Pravda (Colonist, April 17), C.J.C. suggests that if I am really as naive as I sound I should read a book now and then.

That's quite an idea, why didn't I think of it myself? I feel sure books is the soil somewhere in Victoria. He remarks that a pretty good church sermon topic in question—International intrigue in The Great Conspiracy. I feel sure also of what that one is about, but in the cases he cited I might be glad to peruse it and thus perhaps cure my naivete.

* * *

On the subject of radio comedians (Colonist, April 20), J.F. writes to say "Hear, hear." A certain Sunday evening program of familiar music also comes in for a deservedly, I rather jocularly the announcer with his go-to-meeting voice. Poor announcers I'm afraid most of us are a bit hard to please. It's true, of course, that one does not need to be able to lay an egg in order to appraise the value of one once the shell is broken. But

* * *

M.P. also writes to express his views about Jack Benny's program which he classifies as "awful," although it is only fair to add that two friends of mine chided me severely for criticising their favorite radio star. To each his own, I suppose. M.P. thinks those appalling Moaning Minnies and soppy male singers are equally abnoxious, perhaps because the airwaves are never free of them. Crooning seems to be the height of musical ambition these days.

* * *

Harking back to remarks in this space about slogans (Comment, November 26), P.R. defines these sick captions as "cunningly devised phrases devoid of any real meaning, but capable of giving a pleasing lead to any idea the hearer or reader has in his own predilection."

One in particular that annoys him is "production for use, not for profit," and with some point he asks: "For the use of whom, and not to profit whom? Production for other than the producer, but not for the producer's profit, may be altruistic and heroic but would lead to bankruptcy and probably to jail for the poor producer, while the user would waxed fat!"

Slogans can be misleading, some of them probably are coined with that end in view, and P.R. puts his finger on one of the most glaring examples.

Who Owns These Resources?

By RAYMOND MOLEY

GALVESTON, Texas.—Attorney-General Tom Clark is a loyal Texan, which means a lot in the pound state. He is also a loyal member of President Truman's Cabinet, which means a lot to Tom Clark. In the latter role it becomes his duty to represent the Government before the Supreme Court in support of a petition to file suit against Texas and for recognition of the Federal Government's paramount right to the oil under lands of those two states.

Two years ago Clark filed and argued a similar suit against California and won a favorable decision. This one, however, involves not only the uncomfortable task of opposing the considered sentiment of his native state, but of confronting the legal claim of Texas which are and obviously much stronger than those of any other coastwater state.

Whenever Clark returns to Texas he is met by the aggressive attitude of Governor Jester, of Price Daniel, attorney-general of the state of the pre-eminent editorial opinion of the press and of other articulate forces.

Clark answers by pointing out that he is merely performing his duty to his client, the United States of America, the President thereof, the 48 states and territories of the Union.

* * *

That, however, does not mitigate the strength of the language of Texans who are fighting the United States in this proceeding.

Governor Jester said recently: "If the Attorney-General of the United States flies this suit against Texas for its submerged lands in the Gulf he is precipitating the authority of the Congress to abrogate or break all contract agreements made with Texas when it entered the Union. If the Federal Government can unilaterally take and nationalize these lands under the coastal waters of the state of Texas, what then, in the future?"

Attorney-General Daniel has said that "the United States would not give this kind of treatment to any foreign nation."

* * *

In addition to the general contention of all coastwater states that the states own the resources of the submerged land, Texas has another claim. The Republic of Texas prior to admission in 1845 set its boundaries by act of the congress three marine leagues into the Gulf of Mexico. When Texas was admitted to the Union the Congress of the United States agreed that she should retain "all the lands, including bays, rivers and the bed of the Gulf adjoining the state." Later, the Legislature of Texas by law extended that boundary 65 miles. There is considerable dispute about the exact mileage involved in "three marine leagues." Some say 10½ miles, others claim more. But in any event, they include submerged land in which valuable oil and gas are located and which can conceivably be profitably extracted.

Private oil companies, except for the matter of state pride and fear of Federal control are not primarily involved in this fight. They must in any case pay royalties to either State or Federal Government.

The Packsack

OF GREGORY CLARK

[illegible]

No Two-Headed Men

By THOMAS R. HENRY

Science Editor, North American Newspaper Alliance

WASHINGTON.—There is little danger of a race of two-headed or twelve-toed men a few thousand years hence as a result of hereditary changes produced by atomic radiations.

While the subject is debatable, the best evidence accumulated to date by Atomic Energy Commission scientists is that radiation will not significantly increase the human mutation rate.

In some quarters, says Chairman David E. Lilienthal of the commission, there is being held out the horrible prospect of a world peopled by men with two or three heads. There are some who tell us that in their opinion the mass radiation at Hiroshima and Nagasaki will cause more deaths hundreds of years hence than there were at the time of the bomb drops. This is attributed to the cumulative effect of radiation on the tiny particle, the chromosomes, which carry heredity from generation to generation.

It is true that radiation can effect inheritance. Experiments with plants and lower animals show this. But the best evidence we have to date is that in human beings in general radiation will not significantly increase the rate of these mutations.

Studies of the survivors in the Japanese cities, atomic energy commission doctors say, thus far have failed to show any increase whatsoever in abnormal children, any increase of still births or leukemia.

Human beings, it is stressed, are being irradiated all the time by ultra-violet light, cosmic rays, and the like—with the result that there is a constant low level of mutations. These seldom are continued into the next generation because they are fatal to their victims. It is well known that such diseases as German measles and chicken pox also cause mutations, and it is not likely that artificial radiation effects will be much greater over a prolonged period.

Today's Answer

Question on Page 3

No. Spring tides occur every two weeks, [illegible] and when it is new. At low and full moon the tidal action of both sun and moon is exerted on the same side of the earth and causes bigger tides than usual. The opposite effect is produced when the earth is directly between the moon and the sun at first and last quarter of the moon. Then the tidal pull of the sun and the moon are from opposite directions and therefore cancel out. A minimum tide results, as the "neap tide" results.

Letters and Excerpts

Letters to the editor on any topic of genuine public interest are welcome if they are brief, accurate and fair. No letter will be inserted in whole or in part, except over the proper signature and address of the writer. Unsolicited correspondence cannot be returned.

BRITISH POLICY

Sir,—Having returned from a visit to the United States it is only now that I have seen Mr. F. G. Roe's reply to my letter on the British nationalized railways. I feel that an acknowledgment is due Mr. Roe's courteous comments, particularly since he apparently attributes the statements made to me rather than to the railwaymen of Britain as expressed through their Union Review.

When writing I had no thought of political implications, but desired rather to emphasize what surely must be a recognized fact, that among man's most vital assets his loyalties must be ranked as among the highest. It is these loyalties which stand in jeopardy. Indeed they have been seriously undermined as they must always be where a bare majority a minority inflicts its will upon a nation or any great enterprise. One of the gravest mistakes of this age is to be found in the assumption that the greater the concentration of power the greater the efficiency. Here too, is surely one of the strangest of contradictions of Socialism, which destroys one supposed monopoly merely to set up another which, whatever party may be in power, must always be subject to the party machine, and not to the "will of the people." The use of the minimum political majority represents a challenge to Democracy second only to that of Communism.

The present Government in Great Britain gained power by a vote of approximately 39% of the British electorate. Such a vote did not constitute a mandate to "revolutionize" either the country's economic life or its political constitution. In matters of such portent it is imperative that the great mass of the people shall approve and actively support the changes involved . . .

The Steel Bill in question was carried by a considerable majority of the members but on the basis of the votes cast at the general election in 1945, the total vote of "the people" for the bill was 12,107,547, while that cast against it was 12,334,178. Here surely is no mandate for the disruption of a great industry which has repeatedly smashed all records and the consistently increased Government targets. To achieve such results loyalty of workers and management to their individual company has proved and is still playing an invaluable part, yet in the eyes of the railways these values are about to be discarded and successful operation subjected to the caprice of the party in power.

F. J. NEY

Wellington, B.C.

To Life

O [illegible] thee,
I weary of seeing thee,
And thy draggled cloak, and thy hobbling pace,
And thy too-forced pleasantry!

I know what thou would'st tell
Of Death, Time, Destiny—
I have known it long, and [illegible] well
What it all means for me.

But can'st thou not array
Thyself in rare disguise,
And feign like truth, for one mad day
That Earth is Paradise?

I'll tune me to the mood
And mumm with thee till eve,
And maybe what as interlude
I feign, I shall believe!

—THOMAS HARDY.

Discontent is the first step in the progress of a man or a nation. —WILDE.

If I have done the public any service, it is due to patient thought.—SIR ISAAC NEWTON.

Fun, Fact and Fiction

According to a household hint, oatmeal on a dampened cloth is excellent for cleaning white paint. Junior says he couldn't think of a better use for the stuff.

* * *

This is the growing season, especially for municipal taxes.

* * *

Simile: As short as the wait in a dentist's office when it's your turn next.

* * *

Because of the paper shortage, London butcher shops long ago began displaying signs reading "Please bring your own wrapping paper." Lately, with decreasing meat imports, one butcher posted this variation: "We have plenty of wrapping paper. Bring your own meat."—New York Times.

* * *

NATURALLY!

"It gives your hair a natural sheen,"
"It lets your natural beauty show,"
"Your natural loveliness be seen."

According to sales talks we hear
For costume and cosmetic,
We ladies are, or should appear,
Just naturally synthetic.

—Jane H. Marchant
in The Saturday Evening Post.

Looking Back

Through Colonist Files

25 YEARS AGO.—The sum of $3,500 was placed in the City Council estimates to prepare the Spring Ridge sandpits as the Stevenson Memorial Playground.

50 YEARS AGO.—The steamer Tees brings word from the North that Dawson is full of scurvy. The hospitals are overflowing and there are a great many turning up their toes.

85 YEARS AGO.—Energy has seized our legislators. The Crown Lands Committee has given up the ghost and the House of Assembly will evidently soon follow.

Says Paper Describes Spy Efforts

[illegible]

FBI REPORTS

[illegible]

ASKED WHEREABOUTS

[illegible]

German Unity Unlikely Despite Russia's Offer

Interpreting the News

By J. M. ROBERTS JR.
A.P. Foreign Affairs Analyst

[illegible]

ALLIES HOLD INITIATIVE

[illegible]

LITTLE HOPE OF UNITY

[illegible]

France's fears regarding Germany [illegible]

Drew Tells Prime Minister Liberals on Way Out — To Stay

OTTAWA April 27 (CP) — [illegible]

Reds Pick Paris For Headquarters

PARIS April 28 (Reuters) — [illegible]

Shake-Up Near In Montreal

MONTREAL April 27 (CP) — [illegible]

LONDON (CP) — A 12-foot python at London zoo is wrapping her coils around 18 eggs. Keepers are expecting the babies to hatch early in June.

GLADWELL'S
3 ★ ★ ★
Tested and Analyzed
THURSDAY
CAR SPECIAL
1942 DODGE SEDAN
Blue Grey Color
Good Tires
New Seat Covers
Radio and Heater
PRICED FOR THURSDAY ONLY $1275
YOU'RE ALWAYS RIGHT WITH A GLADWELL SPECIAL
Gladwell MOTORS
Mercury — Meteor — Lincoln
Frederick Fonda
G 8111
Service Centre For All Ford Products

Gifts for Mother
MOTHER'S DAY CARDS
PRINTERS
STATIONERS
BOOKSELLERS
OFFICE FURNITURE
DIGGONS
DIGGON-HIBBEN LIMITED

STOCKER'S SECURITY STORAGE LTD.
Victoria's Finest Furniture WAREHOUSE
MOVING PACKING
G 8181
FURNITURE STORAGE
"LOOK BEFORE YOU STORE"
. . . IT PAYS

always at Eddy's
hi quality at lo price
and today we tell of
SUITS—SUITS—SUITS
for the fashion-wise
smart gabardines in
the lovely pastel shades.
a fit for every
figure at this $23.95
amazing price..
★
Upstairs—Downstairs
Throughout Eddy's Store
Style—Selection—Value
Found On Every Floor
★
On Douglas Street
Modern Store for the Modern Woman and Her Children

Stock up and SAVE
AT YOUR INDEPENDENTLY OWNED NEIGHBORHOOD
PRICES EFFECTIVE TODAY, FRI., SAT
United PURITY Stores
YOUR GUIDE TO SAFE BUYING

HEDLUND'S
MEAT BALLS Per 1-lb. tin 39c
RINSO Per large pkt. 37c
CORN ROYAL CITY, Cream Style, 20-oz. tin 21c
TEA Malkin's Best, Blue Label, Per lb. 89c
PASCO GRAPEFRUIT AND ORANGE
Blended Juice 48-oz. tin 38c
MALKIN'S BEST PEACHES Choice, 20-oz. tin 25c
OLD DUTCH CLEANSER Per tin 11¢

BAKING SUPPLIES
Pitted Dates per lb. 25¢
SWANS DOWN Cake Flour per lb. 39¢
CALIFORNIA Seedless Raisins pkt. 19¢
MALKIN'S BEST PURE Vanilla Extract 4-oz. 45¢
JEWEL Shortening per lb. 29¢
MEAT PASTE Hedlund's, per tin 15¢
SHREDDED WHEAT 2 pkts. 29¢
KRAFT MIRACLE WHIP Salad Dressing Per 16-oz. 43¢ Per 32-oz. 73¢
It's SALAD TIME

KIDS! MOM! MAKE THIS CHIQUITA CLOTH DOLL
MAIL 10¢ TO KELLOGG CO. LONDON, ONT.
Kellogg's CORN FLAKES
CORN FLAKES Kellogg's 2 pkts. 29¢

FREE!!
LARGE HEAVYWEIGHT SHOPPING BAG WITH PURCHASE OF ONE POUND
Malkin's Best COFFEE, per lb. 59¢

PORK AND BEANS Malkin's Best, 15-oz. tins 2 for 23¢
DOG FOOD
BALLARD'S CHAMPION 2 tins 25¢
BUCKERFIELD'S DOG MASH, per 5-lb. bag 39¢

Fruits & Vegetables
Bananas Per lb. 20¢
Apples Fancy Newtowns 2 lbs. 25¢
Rhubarb Local 2 lbs. 19¢
Lettuce Large heads, each 19¢
Celery Fresh, large heads, per lb. 11¢
Cabbage Per lb. 9¢
Tomatoes Mexican, per lb. 25¢
Onions Cooking 3 lbs. 25¢
California New Bunch Carrots Due Today
MARGARINE Per lb. 40¢

THERE IS A UNITED PURITY STORE IN YOUR NEIGHBORHOOD

BRAEFOOT GROCERY 3961 Shelbourne Road
CADBORO BAY GROCERY 3985 Cadboro Bay Road
CLARE'S FOODLAND 815 Cook Street
COLQUITZ GENERAL STORE Colquitz
COLWOOD STORE Colwood
SINSMORE'S GROCERY 3000 Esquimalt Avenue
FERNWOOD VARIETY STORE 3000 Fernwood Road
FISHER'S GROCERY Vice Royal
GIBSON'S COTTAGE STORE Sooke
KING'S FOOD MARKET 3900 Tillicum Road
MARIGOLD MARKET 970 Marigold Avenue
MORGAN'S GROCERY 1231 Newport Avenue
FAIRWAYS GROCERY 3001 Douglas Street
PURNELL'S GROCERY 904 Yates Street
SHOPWELL GROCETERIA 843 Esquimalt Road
SAMPSON'S FOOD MARKET 1281 Hillside Street
STOCKER'S GROCERY 975 Cloverdale Avenue
SIDNEY CASH AND CARRY Sidney
VILLAGE STORE James Island

Students Present Play to Swell Stadium Fund

Colonist Photo

Picture shows members of cast who will act in play "Pride and Prejudice" to be held Friday and Saturday, at Victoria High School, at 8 p.m. The play is presented by students of Victoria High School and proceeds will go towards Memorial Stadium Fund. Pictured left to right are (sitting) Dawn Van Norman, Dianne Clifford, Patricia Clarke, Cynthia Graham, Jessie Sutherland, June O'Neil, Bruce Madeley; (standing) Brian Ainscough, Eve Harvey, Michael Nuttall, Carol Pomeroy, Robert Lamble, Rita Price, Bruce Naylor, June Day and Jenifer Munday. Director of cast, T. Mayne, extreme right.

American Stakes First Uranium Claim Deep in Jungles of British Guiana

GEORGETOWN, British Guiana, April 27 (CP) — Vast beds of uranium-bearing ores have been discovered deep in the steamy interior of this British colony in South America.

An American has staked out the first claim. The British Guiana Government has given John Young-love Cole of New York exclusive rights to search for radioactive ores in the 'w a, are mile area in the Kanuku Mountains.

HIGHLY RADIOACTIVE

Cole's move followed czech the recent discovery by a hinterland rancher of the uranium bearing mineral euxenite in Rapununi District near the Brazil border. Samples of ore found in the area are said to be highly radioactive.

Exploration for radioactive minerals in the colony is expected to be speeded up following two recent developments.

Last month British Guiana was allotted $45,000 from a fund set up under the Colonial Development Act to complete geological mapping of the colony and investigation of its mineral resources.

OFFERS TO BUY

Recently the British Ministry of Supply offered to buy all uranium ores and concentrates produced in the colonies during the next 10 years.

Mining and government sources here expect other adventurous investors will soon follow Cole's lead and head into the mineral-bearing mountain country.

Another strategic mineral discovered in the colony is monazite. This radioactive mineral has a high content of thorium used in the atomic energy process.

IN RIVER BEDS

So far monazite has been found only in microscopic grains in the beds of rivers throughout the country. Other deposits have been discovered in India and in black sands deposits on Brazil beaches.

Imports of monazite into the United States have come largely from Brazil. In 1948 the United States imported 5,000 tons of the mineral. Monazite is used in so many chemical processes it is classed as an "all-purpose" mineral.

Urges Huge Trust Fund For Youth Movement

A startling $10,000,000 trust fund for the Empire Youth Movement was suggested in Victoria last night by founder and world organiser Major F. J. Ney.

Addressing a meeting of youth leaders of this city Major Ney said that it was time the rest of the world followed Australia's lead [illegible]

"What we need," he said, "is a major youth movement comparable to the youth movements of Communist countries, with all the glamour and drama capitalized by those governments, but marching to church instead of to the Red square.

"A revitalized and enlarged Empire Youth Movement of its own, its own ships, its own planes, the major stated.

BINDING POWER

"It can and should be a power to bind the Empire—the Commonwealth. But it should be given ideals to believe in—just as youth in Nazi Germany were given an ideal. Only in this case the ideal will not be a mistaken one.

"Youth today doesn't want a candle, it wants a torch," he said.

Pending approval by organizations and departments, the representatives present unanimously endorsed the principle of the youth movement.

Major-General C. R. Stein was appointed head of a [illegible] to direct private the Empire Youth Movement.

Other [illegible] of the [illegible] of Empire Youth Sunday, May 29, or a week [illegible] in Australia and South Africa.

PLAN RALLY

Tentative plans were discussed for a rally and parade of youth groups in Victoria, followed by special services in the churches.

Major Ney told the meeting that he had been promised full support of the Department of Education, which had agreed to distribute Empire Youth Movement literature in the schools.

[illegible] meeting were [illegible] representatives of Greater Victoria Community Welfare Council, Girl Guides, Canadian Services College, Y.W.C.A., Victoria College, Victoria High School, private schools in the city, Boy Scouts, and other departments and associations.

Export Boost For Rye Seen

OTTAWA, April 27 (CP) — A big jump in exports of Canadian rye to the United States is in the making this year.

The export year doesn't end until July 31 but Dominion Bureau of Statistics figures show that up to the end of February — covering the first seven months of the crop year — more than 3,000,000 bushels of Canadian rye went to the United States. This compared with only 47,446 bushels for the whole of the previous year.

In Washington, Senator Milton Young (Rep.-Liberal from North Dakota) said in an interview he felt exports from Canada account for the fact that American rye is selling at prices below the support levels set by the United States Government. The Canadian Government does not support rye prices.

The Senator went on to urge that exports of rye from Canada be reduced. He admitted, however, that his suggestions had not met with much enthusiasm.

Most Canadian rye goes to Europe where it is used more for food than is the custom in North America. In Canada and the United States most of it is used for distilling, while in Europe a large amount goes into production of rye flour.

Labor-Saving Gadgets Win U.K. Housewives

LONDON, April 27 (NANA) — American visitors who in the past often wondered why the British housewife never bothered about household labor saving gadgets would be surprised if they could see the rapid transformation that is taking place now.

Iceboxes and washing machines, which were almost unheard of before the war, are now being installed as a matter of course in most new housing developments. This is only a beginning. British manufacturers have discovered that there is a world market for labor saving gadgets and they are going into the exporting of them in a big way.

RADIO OVEN

British housewives are reaping the benefit of the research. In many cases some of the new devices have not yet appeared on the American market. A "radio" oven, for example, can cook in five minutes a complete, nourishing breakfast to give the children before they go to school.

If there is fish for breakfast, all Mrs. Smith would then have to do would be to place the fish between two thin metal plates or electrodes and switch on. Heat in the radio oven rises to 120 degrees centigrade in one minute.

When cleaning the house, the housewife can use a new machine that beats carpets at the same time as it acts as a vacuum cleaner, washes and polishes floors and does not cause the user the slightest exertion.

DOMESTIC BOILER

In the kitchen she can have a domestic boiler equipped with an automatic "brain" which thermostatically controls the fire reducing it to not more than 10 per cent of normal fuel consumption when the desired heat is reached.

She can also have the latest electric kitchen aid which can be described as an "electrical maid-of-all-work." Hanging on the kitchen wall, the appliance, just over a foot high and seven inches in diameter, is operated by a motor transmitting power through an insulated wire to a variety of special attachments: it scrubs pots and pans with a rotary brush, cleans shoes, brushes clothes, kneads dough and beats eggs. It is even equipped with four reels to dry towels.

Other kitchen aids available to the housewife include an apparatus for peeling and chipping potatoes, slicing bread, mincing meat, sharpening and polishing knives and squeezing lemons. A little metal triangle dropped into the bottom of a saucepan will rattle and warn Mrs. Smith when the contents boil. It also prevents burning by causing the liquid to rotate in the reverse direction.

ELECTRIC DINNER WAGON

If Mrs. Doakes of Britain has no children and her flat is too small to have a separate dining-room, she can use a new type of dinner wagon which converts into a table for two, the centre being provided with a heating element. Two auxiliary outlets fitted to the side provide power for an electric toaster, a kettle or a coffee percolator.

The washing up can be done by a machine which automatically washes, rinses and completely dries the dishes, and cutlery. All that need be done is to change an inner tube. The washer-up's hands never come in contact with water and there are no plumbing or installation costs.

Normal Fear Said Common To All Pilots

LONDON, April 27 (CP) — An air force psychologist challenges two legends about combat flyers: that they are fearless dare-devils and that another flight immediately after a crash is best for a man's nerves.

Dr. David Stafford-Clark, an R.A.F. psychologist, who during four years of wartime lived and flew with R.A.F. fighter and bomber crews, has reported his observations in The Journal of Mental Science.

He says often the most reliable pilots always were afraid. Devil-may-care types who had a good line at the mess bar, he says, usually gave up sooner.

WEIGHED CHANCES

They were less impressive in action than men who had coolly weighed the hazards, the only way to endure the strain and keep going back for more.

Both types, on a tour of 30 flights against the enemy, started at peak morale because of the novelty and excitement. Between five and 15 flights was "crack-up level" for both.

By the 12th or 13th sortie usually had seen at least one bomber downed in flames, perhaps even with friends.

CLOSE TO DEATH

"He had probably never been so close to death in his life before," says the doctor.

Gunner boys usually stayed the [illegible] ing there. The more resilient man who had measured the task and his own ability for it kept going.

Even he, however, never again reached the top pinnacle of his first sorties. But he recovered from the slump and rose progressively until the 22nd flight when again decline set in. Normally they were grounded after 40 sorties.

RETURNED TO JOBS

It was not uncommon for men to weep, Stafford-Clark said, when they went to confess their fear to the medical officer. Nor was it unusual for men to return to their jobs as soon as they learned that fellow crew-members often were as scared as they were.

"So strong was the spirit in Bomber Command," he wrote, "that it was not uncommon for a man to volunteer for ten extra trips so that he and his crew would finish together if he had joined with more flights to his credit than they had.

As for flying again as soon as possible after crashes, Stafford-Clark says that a short rest "is more likely to help a man regain his nerve."

BELLOISE FIGHTS IN PARIS

PARIS, April 27 (AP).—Steve Belloise of New York, a leading contender for Marcel Cerdan's world middleweight crown signed today to meet France's Laurent Dauthuille here May 31.

NORTH BAY, Ont., April 27 (CP) —Hard-hitting Bucko McDonald, who led his Sunridge Beavers this season to their second straight Ontario Hockey Association intermediate B title, today was voted the most valuable player to his team.

The Liberal member of Parliament for Parry Sound was chosen by the North Bay and District Hockey Association's executive.

CUT FOOD COSTS with CATELLI!

Just heat the sauce and pour over steaming macaroni, cooked as instructed on package.

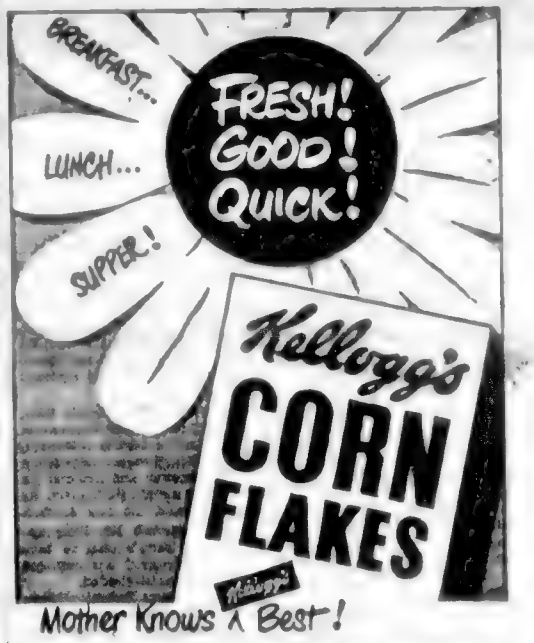

SAVE MONEY on MEALS

"Warehouse" SPECIALS

SHANAHAN'S CHLORINATED CHLORIDE OF LIME 11-oz. tins. Reg. 12c — 9c

MEN'S FELT WORK HATS. Dark shades, snap brim, fully art silk lined, leather sweat band, good enough for dress wear! Sizes 6¾ to 7⅝. Not substandards. Regularly $1.95. — 98c

LADIES' SLIPS. Twin seam adjustable shoulder straps. White or tearose. Sizes 32 to 40. Regularly $2.49. Now — 1.49

Big Package Reg. 35c — Nox-All Earwig Bait 25c

MEN'S BLAZER TYPE JACKETS. A wool mixture jacket in navy blue or maroon. Two-button front and 3 patch pockets . . . smart looking and practical. Sizes small, medium, large. Regularly $7.50 Each — 2.95

MEN'S OVERALL PANTS. Here's an odd lot of good-wearing denims and drills that's being cleared out. Choice of black or blue. Assorted sizes. A few "Sailor Pants" style in the lot. Values to $3.75. Pair — 1.95

BOYS' CAMPERS—This shoe can take the gaff. Look at these features: Goodyear Wingfoot Pancoe sole, moccasin toe, pebble finish leather upper! Sizes 1 to 5, Regularly $1.95, Pair — $1.50. Men's Sizes, 6 to 11, Regularly $2.25 Pair — $1.75

BOY'S PLAID PLAY SHIRTS. A swell shirt for the beach . . . colorful plaids in warm doeskin material. One pocket . . . long sleeves . . . sizes 12 to 14½. Regular $1.95 — 98c

AUTO RUGS. Ideal for the ball park. Colorful plaid patterns in many different shades. Fringe ends. Measure 66x72 inches. — 3.35

WE RESERVE THE RIGHT TO LIMIT QUANTITIES

The "WAREHOUSE"

Sellers of War Surplus and Bankrupt Stocks

1150 GOVERNMENT E 3514 — 1420 DOUGLAS G 7931

BAPCO "HOW TO PAINT" FOLDERS

Twenty bright, attractive folders give step-by-step directions for twenty different home painting jobs. Paint the easy Bapco way. Get these colorful "How To Paint" folders today — from your nearest Bapco dealer.

At Your Bapco Dealers

SOLD BY:

FAIRFIELD HARDWARE, 855 Cook St.
STELCK'S ESQUIMALT HARDWARE, 1257 Esquimalt Road
R. A. GREEN LUMBER CO., 2891 Douglas St.
J. HENSON, JR., 2018 Douglas St.
UNITED PAINT & FLOOR CO., 1118 Fort St.
SQUARE DEAL HARDWARE, 1913 Government
MARS HARDWARE, 564 Flagard St.
OAK BAY HARDWARE, 2213 Oak Bay Ave.
STRICK'S HILLSIDE HARDWARE, Hillside at Quadra
PAINT SUPPLY CO., 719 Yates St.
HUDSON'S BAY CO. LTD., 1701 Douglas St.
SHAWNIGAN LUMBER YARDS LTD., 2000 Government St.
BURNSIDE HARDWARE, 100 Burnside Road, W.

FLETCHER'S — 4 Floors at 1130 Douglas Street

Hudson's Bay Company — Always Available at THE BAY

Ryland Hunley — M.S.C., A.R.C. Pop RCA Victor Studios and Records. RADIOLOUNGE

KENT'S — 748 FORT — E 7104

Combat the menace of infection with 'DETTOL' THE MODERN ANTISEPTIC

Little Stories for Bedtime - - -

By THORNTON W. BURGESS

OF MISTAH BUZZARD STARTS A STORY

"Ah tell you what," said Grandaddy Buzzard to Granny Buzzard.

[illegible]

With that off flew Ol' Mistah Buzzard, leaving Peter to wait as patiently as he could for the end of his story.

Next story: Ol' Mistah Buzzard [illegible]

(Copyright, 1949, by Thornton W. Burgess — Distributed by King Features Syndicate)

How It Started

By JEAN NEWTON

THAT WORD "PALM" — Which Palm" Came First— the Hand or the Tree"

[illegible]

(Released by The Bell Syndicate, Inc.)

Tides at Victoria

[illegible]

Daily Astrology

By RITA DEL MAR

For Thursday, April 28, 1949

[illegible]

April 20 to May 20—(Taurus)—Try for contacts with those who can assist your ventures. Show perseverance.

May 21 to June 20—(Gemini)—Turn your thoughts toward intimate ones. Avoid rating associates.

June 21 to July 22—(Cancer)—Improve your relationships with companions and associates who affect social standing.

[illegible]

[illegible] greater stability today. Keep [illegible]

[illegible] Make progress with long-term objectives. Maintain control to win measures today.

September 23 to October 22—(Libra)—Seek to swell mutual income and to be beneficiary to the kind impulse of others.

October 23 to November 21—(Scorpio)—Study your state of attention to teammates and others. Regulate your various endeavors.

November 22 to December 21—(Sagittarius)—Make progress with [illegible] and health. Revising former methods and making reforms.

December 22 to January 19—(Capricorn)—[illegible]

January 20 to February 18—(Aquarius)—Take up affairs of kin, parents. Prepare to refurbish surroundings.

February 19 to March 20—(Pisces)—Deep in your heart lies what exactly is. Promote people to those around. Planning ahead—[illegible] for social activities, entertaining, etc. April 28 [illegible] May 2, 3, 7 [illegible] 9, 10, 16, 17, 22, 23 [illegible] 24.

Released by [illegible]

Better English

By D. C. WILLIAMS

1. What is wrong with this sentence: "The ship sunk near the shore."

2. What is the correct pronunciation of "[illegible]"?

3. Which one of these words is misspelled? Nursery, bickery, navy, [illegible]

4. [illegible]

5. What is a [illegible] thing with [illegible] that means quality or state of being [illegible]

ANSWERS

1. Say "The ship sank near the shore." 2. [illegible] as in [illegible] 3. Bickery. 4. Not [illegible]. He possessed an [illegible] and [illegible] of wealth. 5. Verdure.

HEREFORD, England (CP)—Red-[illegible] received [illegible]

But Mrs. Homemaker, WHAT ABOUT PRICES THAT ARE NOT IN THE ADS?

Checking food ads is a good way to learn about food bargains. But the ads can't tell the whole story. Usually, they include only a small percentage of the items on your shopping list. Because savings made on "specials" can easily be wiped out unless your other purchases are made at the *right* prices, it's important to check *all* prices. You'll find all prices low at Safeway. We've listed in this ad as many of our low prices as space will permit. Hundreds more, you'll find on the shelves at Safeway. Check them... see how prices are *right*—right down the line.

Canned Goods

Vegetable Soup	Campbell's, 10-oz. tin	13c
Apricots	South African Halves, 28-oz. tin	35c
Tuna Flakes	Lily, 8-oz. tin	35c
Apple Juice	Sun Ripe, 20-oz. tins	2 for 23c
Pork and Beans	Van Camp's, T.S., 15-oz. tins	2 for 23c
Sea Trout Salmon	Silverline, 7½-oz. tin	35c
Bing Cherries	Pride of Okanagan, 20-oz. tin	32c
Peas	Sugarbelle Fancy, No. 4, 20-oz. tin	19c
Pears	Harper House Choice, 20-oz. tin	29c
Golden Corn	Taste Tells Choice, 20-oz. tin	19c
Tomato Juice	Bright's Fancy, 20-oz. tins	2 for 23c

Jams, Marmalade, etc.

Apricot Jam	Empress Pure, 48-oz. tin	69c
Raspberry Jam	Empress Pure, 48-oz. tin	73c
Marmalade	Empress Seville Orange, 48-oz. tin	59c
Peanut Butter	Beverly, 16-oz. jar	39c
Syrup	Roger's Golden, 2-lb. tin	23c

Beverages

Coca Cola	Bottles	6 for 25c
Ginger Ale	Canada Dry, 20-oz. bottle	24c
Orange Crush	7-oz. bottles	6 for 25c
Seven Up	7-oz. bottles	6 for 25c
Ginger Ale	Gurd's, 20-oz. bottle	16c

April Values

Meat Spreads	Redland's Assorted, 3-oz. tin	15c
Chateau Cheese	Borden's, 8-oz. pkg	29c
Sardines	Crown, 4-oz. tin	24c
Duz	20-oz. pkg	38c
Dog Food	Strongheart, 16-oz. tins	2 for 25c
Naptha Soap	Polar, 3-oz. bars	8c
Crisco	1-lb. carton	43c
Corn Oil	St. Lawrence, 16-oz. tin	41c
Coffee	Airway, 3-lb. pkg	1.39
Mayonnaise	Best Foods, 8-oz. jar	29c
Cheese	Berkshire Sharp, lb	57c

★ MARGARINE Nucoa or Margene Brand, 16-oz. pkt. 40c
★ RED PLUMS Monica Choice, 20-oz. tins 2 for 25c
★ PLUM JAM Empress Pure, 48-oz. tin 59c
★ SALAD DRESSING Miracle Whip, 32-oz. jar 74c
★ GREEN BEANS Gardenside, Standard Cut, 20-oz. tins 2 for 23c
★ RASPBERRY JAM Tastl-Pak Pure, 48-oz. tin 63c

SAFEWAY Guaranteed PRODUCE

Rhubarb	Fresh Field	lb. 10c
Celery	California, crisp stalks	2 lbs. 17c
Lettuce	California, firm heads	lb. 15c
Spinach	Cello pkt	lb. 21c
Apples	Okanagan Winesap	2 lbs. 25c
Green Onions	Bunch	2 for 15c
Carrots	California, new crop	2 lbs. 15c

No. 2 Dryhelt POTATOES 10 lbs. 49c

Red Ripe TOMATOES 14-oz. tube 20c

Marsh Seedless GRAPEFRUIT 2 lbs. 19c

Imported CABBAGE Lb. 6c

NOB HILL COFFEE
"Vacuum-pack quality and flavor, plus store ground freshness and price"
16-oz. pkt. 55c

★ AIRWAY COFFEE Mild and Mellow, 16-oz. pkt. 49c
★ EDWARDS COFFEE Rich Coffee, 16-oz. tin 58c
★ CANTERBURY TEA Rich Flavor, 16-oz. pkt. 85c

Empress Pure STRAWBERRY JAM
"Incomparable for quality and whole fruit flavor"
48-oz. tin 94c

Beverly PEANUT BUTTER
Tastes like freshly roasted peanuts
24-fluid-ounce jar 55c

Twinkle JELLY POWDERS
3½-oz. pkt. 4 for 25c

Polly Ann Wrapped BREAD
White or Brown
Sliced and Unsliced
15-oz. loaf 9c

Chef's Pride BACON
Sliced Side, cello wrapped
½-lb. 37c

Blue Brand Beef

Rump Roast Beef	All cuts	lb. 65c
Round Steak or Roast Beef		lb. 59c
Ground Beef	Lean	lb. 45c
Plate or Brisket Beef		lb. 29c
Short Ribs Beef	For Braising	lb. 32c

Safeway Meats are Trimmed "Waste Free" To Save You Money

COTTAGE ROLLS	Whole or Piece	lb. 67c
LEG OF PORK	Whole or Piece	lb. 49c
BOILING FOWL	Grade A	lb. 45c
WIENERS	Finest Quality	lb. 39c

We Reserve the Right to Limit Quantities — CANADA SAFEWAY LIMITED

Prices Effective April 28, 29 and 30

SAFEWAY

Coffee that's quick delicious economical

NESCAFÉ is quick—quick as you can add a cup of boiling water to a teaspoonful of Nescafé.

Nescafé is delicious. Brewed from finest South American coffees, it's alive with flavour.

Yes, and Nescafé is economical. While other coffees are away higher than pre-war levels, Nescafé prices are down. So cup for cup, Nescafé costs less than ordinary coffees in can or jar.

Make one cup or many in cup or coffee server. Nescafé is always the same, always delicious in flavour. It comes in powdered form. In air tight glass jars. Two sizes 4 oz. and the 12 oz. economy size. Try Nescafé today.

More people drink NESCAFÉ than any other instant coffee!

"Nescafé (pronounced NES-CA-FAY) is the exclusive registered Trade Mark of Nestlé's Milk Products (Canada) Limited to designate its Soluble Coffee Product. It is composed of equal parts of pure soluble coffee and added carbohydrate (dextrose, maltose and dextrins) added solely to protect the flavour."

Picture in Colonist Leads to Delayed Family Reunion

Colonist Pho

Picture published in Colonist, September 14 last year, led to reunion of Mr. and Mrs. Horace Michael Ainscough, Rock Spring, Wyoming, shown above, with adopted son Gerald, 2115 Fernwood Road, in Victoria this week. Local man had not seen his foster parents for 36 years when they left for West from Nova Scotia, left him in care of relative who took him to New York. Picture that led to reunion showed Mr. Ainscough senior, who is first miner to benefit under United Mine Workers' retirement plan, receiving cheque from union leader John L. Lewis

Arena Chairman Requests Date For Commission to Take Over

A tentative completion date for Memorial Arena was requested of the city yesterday by F. N. Gabledu chairman of the arena commission.

In an endeavor to ensure the success of the civic enterprise entrusted to our care and in view of [illegible] open May [illegible] important bookings expected to be made [illegible] City Ha[illegible]

He said the bookings included the Victoria Theatre Foundation, whose preliminary expenditures will amount to $5,000 for date in July. He advised dates had also been arranged for box lacrosse and negotiations are now under way for professional hockey.

REPORTS WORRYING

We view with great concern the repeated reports appearing in the local press, which would indicate to us the completion date much later than anticipated when the contract was entered into, declared Mr. Gabledu. We would appreciate you advising us whether we have been premature in our arrangements and also when we may expect a definite assurance that the building will be turned over to us for operation. A tentative date would be appreciated.

A similar letter from H. A. Wallace, head of the Victoria Theatre Foundation, was referred to City Council to its arena committee for consideration.

Ladysmith P.-T.A. To Supply Milk At School Recess

LADYSMITH Members of the senior drama club of Ladysmith High School presented "Pearls," a comedy, before members of the Ladysmith P.-T.A. recently, with Miss B. Tranfield directing.

Mrs. E. Dick was appointed convener of a committee to arrange for the distribution of milk to elementary grade pupils at morning recess.

Parent-attendance prizes were won by Mrs. F. Dick a class for elementary grades and by Mr. G. G. Brown's class for Junior-Senior High.

LACHINE, Que. (CP) — Canal officials opened the canal to traffic recently. [illegible] freighters through. An obstruction closed the gate at the west end. A diver found the trouble after two hours.

To Speak Here

LESLIE ROBERTS

Well known Canadian writer who will speak on Atlantic Pact at May 6 meeting of Victoria Branch of United Nations Association at 8 p.m. at Prince Robert House. It has been rumored that Mr. Roberts visit to Victoria is in nature of preliminary survey for articles on Canadian cities to follow series on American cities in Saturday Evening Post. He traveled in nine Eastern Canadian cities last year on magazine assignment. He has written ten books.

Jack Maltman B.C. Liberals' New Organizer

Jack Maltman, Victoria, will be chief organizer in British Columbia for the Liberal Association, it was announced by Harry Perry, president, yesterday.

Mr. Maltman, formerly Liberal organizer for Vancouver Island, will set up headquarters in Victoria.

W. J. Asselstine, Vancouver, former minister of mines, has been chosen Liberal organizer for Vancouver and the Lower Mainland and two regional organization divisions are to be formed.

Frank Clark of Prince George has been appointed organizer for the northern interior with central office at Prince George and will be under the direction of John McRae of Prince Rupert.

The naming of an organizer and location of office for the southern interior is in the hands of Donald McDonald of Trail, and Sidney Smith of Kamloops.

Christopher Brown, vice-president of the B.C. Liberal Association, New Westminster, has accepted the appointment of acting secretary for the campaign.

Meanwhile plans are proceeding for the holding of nomination conventions.

The Victoria meeting will be held in the Liberal Headquarters Hall on May 17.

EASTBOURNE, England (CP) — Passers-by stopped and stared. Close to the white footprints painted on the pavement near a pedestrian crossing a practical joker, working overnight, had painted large yellow handprints.

Milk Substitute Appears Promising

LONDON, April 27 (CP) — Medical research experts have developed a substitute for dried milk which looks promising, Herbert Morrison, Leader of the House of Commons, told the House of Commons.

Asked about experiments designed to produce milk from other [illegible] said no such schemes are in progress.

But he said research teams from the Medical Research Council working in Germany have produced a mixture including soya flour, wheat, other cereals and a small proportion of dried milk.

This promises to be a useful substitute for dried milk especially for children, Morrison said.

Song Writer Peddles "Hit" On Skid Row

TAMPA, Fla., April 27 (AP) — The song salesman of Skid Row, Robert Stuart Bowen, is shuffling on again toward that million dollars he intends to make one day.

Tired of "tin ear" music publishers who turn down his songs as fast as he writes them, Bowen became his own publisher. A friendly printer struck off 500 copies of his latest "hit," a tune called "When It's Dogwood Blossom Time in Dixie," for $12.50.

Bowen peddles the sheet music along Franklin Street here; 25 cents if you look good for it, maybe a penny if you're broke and really like the tune. Business is pretty good, Bowen says. He nets up to $4 a day, which is better than he used to do peddling papers.

On his Great War pension of $103 a month, Bowen has tampered about most of the country since that war, spending most of his time in Florida. He tried New York last Autumn, but a Bowery fringe landed him in Bellevue Hospital.

The income also pays desk space for the self-proclaimed "greatest song writer in Florida."

He told a nurse he was a songwriter, Bowen said, and she told him "fine, we'll put you in the room where Stephen Foster died."

Bowen had just one complaint: Stephen Foster died with 38 cents in his pocket "and I'm stone broke."

The nurse lent him 38 cents.

Speaks on Costs

D. R. HARRISON

President of Canadian Society of Industrial and Cost Accountants in Canada who will address open meeting of business men and accountants at Windermere Hotel Monday at 8 p.m. Mr. Harrison is also treasurer and business manager of News Chronicle Publishing Company Limited of Port Arthur, Ontario. He is charter member and one of the organizers of local chapter of Cost Accountants.

SHOP and COMPARE

these items these SAVINGS

PERSONAL NEEDS AND BEAUTY AIDS

DEODORANTS

Fresh Deodorant Cream	19c, 39c, 59c
Veto	39c, 59c
Neet Deodorant Cream	39c
Odorono Deodorant Cream	39c, 63c
Mum	39c, 59c
Etiquet	39c, 59c
Odorono Liquid Deodorant	39c, 65c
Drene Shampoo	35c, 59c, 99c
Halo Shampoo	29c, 49c, 89c
Trushay Lotion	30c, 49c
Brylcreem	29c, 49c
Jergen's Lotion	28c, 53c, 98c
Prell Shampoo	29c, 59c, 89c
Nestle's Rinse	35c
Vitalis Hair Dressing	54c, 99c
Danderine Hair Tonic	39c, 68c, 1.13
Fitch Hair Tonic	57c
Fitch Creme Shampoo	1.00
Colgate's Tooth Paste	25c, 45c
Palmolive Shave Cream	39c, 54c
Williams Shave Cream	40c, 60c
Molle, Brushless Shave Cream	33c, 59c, 89c
Gillette Shave Cream	33c
Wildroot Cream-Oil	59c

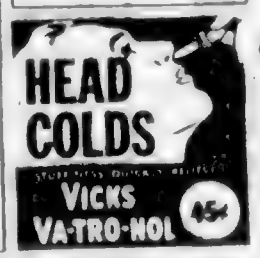

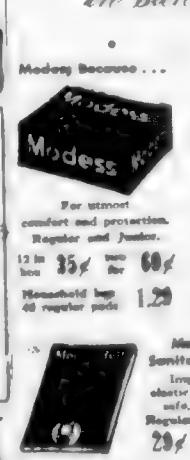

3 Big Values* in sanitary protection

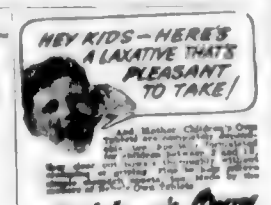

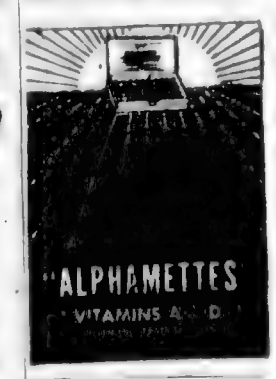

43c
69c
1.25

GIVE to conquer CANCER ... THOSE YOU LOVE...

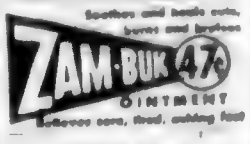

Phone Your A. I. D. Store For Service

SHOP AND SAVE AT YOUR LOCAL A.I.D. STORE

A·I·D·Drug Stores

ASSOCIATED INDEPENDENT DRUGGISTS

YOUR A.I.D. STORES IN VICTORIA

TERRY'S (1939) LTD.
GORGE PHARMACY
McCALL-DAVEY DRUG CO.
DARLING'S PHARMACY LTD.
DAVENPORT PHARMACY
AARONSON'S DRUG STORE
BURNSIDE PHARMACY
FERNWOOD PHARMACY
JUBILEE PHARMACY
HILLSIDE PHARMACY
FAIRFIELD PHARMACY
MINNIS' PHARMACY
PANDORA PHARMACY

You Are Cordially Invited to Attend a

PAINT DEMONSTRATION

BY A FACTORY REPRESENTATIVE OF

THE SHERWIN-WILLIAMS CO. of Canada, Limited

AT

B.C. HARDWARE (1946) LTD.

714 FORT ST. VICTORIA, B.C.

ON

Friday and Saturday, April 29th and 30th

Eden Praises Unity and Confidence He Noticed While Touring Australia

Rt Hon Anthony Eden, brilliant member of Churchill's war cabinet and apparently to be leadership of the Conservative Party and a possible British Prime Minister has agreed to write five articles during the current year for the North American Newspaper Alliance and The Daily Colonist. He will choose his subjects as they occur from time to time.

In the first of the series of articles Mr Eden focuses his attention on Australia a land he visited in early [illegible]

LONDON April 27 (NANA) —I returned last month from a visit of some weeks to Australia. It is a land of opportunity. It is a land of giant distances which embrace every variety of climate and opportunity. The last 25 years have not witnessed any startling growth in population or development, but have been years of consolidation. Australia has built herself into a nation.

There is there today a sense of unity and confidence and national solidity which certainly did not exist a generation ago. Only the advent of the airplane made it possible to grasp an impression of the size and scope of this country in less than a year's travel.

And the mere question of size creates a multitude of problems for Australia. As I reflect upon them my strongest sentiment is one of awe at the courage and determination of the early pioneers. What is astonishing is not what remains to be done, but what has been accomplished in so short a span as 150 years.

POPULATION NEEDED

Today Australia's first need is for population. This is fortunately not an issue of political controversy, but is now universally understood and accepted. The present immigration system is based on nomination and achieves a purpose which I advocated over 20 years ago—that every immigrant should have a "private citizen to whom to turn in times of difficulty or need."

An Australian nominates and undertakes to care for an intending migrant who is given assisted passage. The nominator is expected to provide accommodation until the migrant can establish himself—and, owing to the housing shortage, this may take some time.

There is much to be said for this system. It results in a new arrival being able to rely as it were upon a godparent who accepts a certain responsibility for him in his early days of settlement. While in Australia, I received many letters from recent arrivals who, having found for themselves that work they [illegible] are anxious to nominate in their turn some of their relatives or friends at home.

HOUSING PROBLEM

Most stubborn obstacle to acceptance here of a larger number of migrants is Australia's housing problem. In every state vigorous efforts are being made by a wide variety of methods to combat this shortage.

I found that a "white Australia policy is fundamental faith for almost every Australian. By their action in accepting newcomers from Europe and by their plans for agricultural development and industrial enterprise, Australians are doing much to justify their policy before the world. They are acutely conscious of racial problems which confront countries like South Africa and recent outbreaks in the Union have strengthened the Commonwealth's determination to preserve a white Australia.

Openings in this new land are many and varied. They range from clerical work in city banks and offices to primary opportunities on the land itself.

Australians have made great strides forward on their own account, even though there is a shortage of manpower everywhere on the [illegible] stance despite its subtropical character has a little over one-tenth of its land unoccupied. This is a tribute of the energy and determination of a remarkable people.

NORTH FORMIDABLE

I thought that the northern territory presents the most formidable problems and perhaps the richest opportunities. Here are some of the far-flung cattle stations which look so vast to European eyes. I motored all morning over one that was 1,300 square miles in extent. We failed to find the owner and he failed to find us.

Yet by no means all this territory is desolate. We were fortunate enough to see the area around Alice Springs soon after a rain. The rolling country, trees and shrubs and flights of parrots were beautiful to look upon and the transient green freshness of the pasture bore no resemblance to the popular conception of the dead heart of Australia.

Some attractive inducements have wisely been put before the Australian who may be tempted to try his chance in the northern territory. Here a primary producer pays no income tax, and, with luck, he can make quite a fortune for himself. But he deserves it.

I have come across men who know the northern territory and who are convinced of the substantial contribution it can one day make to the world's supply of meat—and of the decisive part that it can play in Australia's future.

I share their views. But all this is long-term stuff. Some of this territory cannot today carry more than five cattle to the square mile. It must be developed.

It is invidious for a visitor to attempt comparisons between states, nor in a single article can one give any account of them. Each has its special features and specific appeal. Victoria has its sense of stability, its charm and progress. New South Wales is a miniature of all Australia with its vigorous life expressed in every branch farming and industry. Southern Australia has its graceful, friendly capital and smiling countryside, and Tasmania its balanced agriculture as resemblance of Normandy.

One of the most attractive is certainly Western Australia, and I think that of all the states Queensland and Western Australia provide the widest scope for increase of population in the next 25 years.

The leitmotiv dominating the concert of Australian effort is the opening up of their country through agriculture, though projects to combat the ravages of drought and flood and by some measure of industrialization. The driving force behind much of this endeavor stems from Australia's sense of unity with devotion to the British Commonwealth. I felt this good will toward Britain was probably greater today than it has ever been. It is seen, for example, in Australian attempts to increase food production. Some of her schemes may not come to complete fruition for a decade, but Australia's inalienable kinship with the Mother Country is symbolized now by the gifts of food and the parcels that her people generously send to that land of Britain which so many of them still call home. The Government and institutions of Australia are British in origin. They preserve and enhance what are perhaps the leading British political virtues. They are flexible and adaptable. They can challenge new conditions and absorb them and yet still retain the original thought and tradition from which the stem. Australians are proud of their British heritage and we in Britain are honored in our Australian family.

[illegible] in the United States and Canada [illegible] Newspaper Alliance distributes its feature articles. Reproduction in [illegible] in part [illegible] prohibited.

Witter Gives Selling Points

Using pamphlets to illustrate his address, H B Witter, Victoria insurance salesman, Tuesday pointed out to a luncheon meeting of the Victoria Electric Club some of the latest wrinkles in the art of selling insurance.

He stated salesmen were encouraged to make use of the "approach they like best. Methods used in one locality might not work in another," he advised.

Most salesmen now made two visits to prospective clients, the first to collect pertinent facts and the second to present a brief outline of particulars peculiar to the client's case.

Mr Witter declared life insurance had encouraged and instructed people in the art of saving.

"Any young man can put himself on easy street no matter what he earns if he saves 10 per cent of what he earns," he stated.

Giving Medal To B.C. Sailor

LONDON, April 27 (CP)—A British Humane Society announced today it is giving its highest award—the White Cross of St Giles—to a Vancouver sailor for heroism in the rescue of a dog at Hull, England.

The People's Dispensary for Sick Animals of the Poor said it is citing Stuart Curran, now a crew member of the freighter Seaboard Trader, for risking his life to bring a dog to safety last January from where it was trapped between a dock and the ship's side. The Seaboard Trader is due at Southampton Friday.

Curran, then aboard the Harmas Westminster, was lowered by rope between the ship and the dock. During the rescue operation he fell into the water himself and had to be pulled out by Police Constable Walter Hartley, who already had been given the same award by the society.

NEW! BRAN MUFFINS WITH TANGY PINEAPPLE

Grand Idea For Sunday Night Supper

Ahh! Crunchy toasted Kellogg's All-Bran dotted with flavorful pineapple! Different and delicious!

½ cup shortening — ½ teaspoon salt
½ cup sugar — 1 cup Kellogg's All-Bran
1 egg
1 cup sifted flour — 1 cup unsweetened crushed pineapple
2½ teaspoons baking powder

1. Blend shortening and sugar; add egg and beat well.
2. Sift flour with baking powder and salt, add All-Bran. Stir into first mixture alternately with pineapple. Mix only until combined.
3. Fill greased muffin pans ⅔ full. Bake in moderately hot oven (400°F.) 25 to 30 minutes.

Yield: 10 muffins — 2½ inches in diameter.

Kellogg's ALL-BRAN

Barbara Brent's BUYS AND WHYS
A WEEKLY INFORMATION SERVICE

MONTREAL, April 26th—Did you know that OXO can add zest and flavour and delicious "meatiness" to almost any one of your favourite dishes? You see, Oxo has the good flavour of prime, lean beef. So when you want extra meaty flavour in soups, stews or sauces—add Oxo—cubes or fluid. Or—when you want new, appetizing flavour for your salads—add a teaspoon of fluid Oxo to each 5 tablespoons of salad dressing! This, with chopped greens, is delicious! Your family will love your Oxo-flavoured dishes. And as a Spring "pick-up", a hot Oxo will do the trick. You'll like the Oxo prices! Oxo gives you so much for so little cost.

Time For Play in Spring's fresh air is every youngster's delight. And they use up a lot of energy playing from school time to dinner when they come home hungry as bears. So cater to their appetites and give them plenty of good eats with yummy CROWN BRAND CORN SYRUP like this:

APPLE CRISP

Temp. 375 deg.—350 deg. F. Time, 35 to 40 minutes.
6 to 8 medium apples (tart) — ¼ tsp. ground cinnamon
1/3 cup hot water — ½ cup white or brown sugar
¼ cup Crown Brand Corn Syrup — ½ cup sifted all-purpose flour
1/16 tsps. salt — 1/3 cup butter

Pare, core and slice apples. Place in a 1½-quart greased casserole. Combine hot water, Crown Brand Syrup, salt and cinnamon; pour over apples. Blend sugar and flour; rub in butter until crumbly in consistency. Lay this mixture on top of apples and bake uncovered in a moderate oven, 375 deg. F. for 30 minutes; reduce heat to 350 deg. F. and bake until apples are tender. Serve warm or chilled, with or without cream. Serves 6.

Yours For The Asking is this amazing booklet telling you how you can make your baby's hair adorably curly . . . no matter how straight it is! It's about that wonderful new discovery — NESTLE BABY HAIR TREATMENT. It will tell you just how to give your tiny tot curls that almost "magical" way . . . so very easy and so wonderfully rewarding! Yes, you'll fall in love with baby all over again after her straight hair has been made cute as curls the gentle Nestle way! Just print your name and address and send it to me—Barbara Brent, 1411 Crescent St., Montreal, P.Q. I'll send you your copy of "*Curls for your Baby*"—postpaid! And, remember—Nestle Baby Hair Treatment is on sale at all drug stores for just $1.25.

Fill Up Those Cereal Bowls . . . for here's a cereal that will disappear faster than you can say "[illegible]" . . . KELLOGG'S ALL-WHEAT! Delicious, crunchy, toasted flakes . . . ready-to-eat. Serve them generously topped with fruit, sugar and milk! Mmmm! No wonder it's a favorite in thousands of Canadian homes! And such a *good* way to add *extra* whole wheat to your family's diet! Should try it soon! Wheat — made by Kellogg's in London, Ontario, you'll find it in grocery stores all across Canada!

A Free Gift For Your Baby! . . . "cute as a button"!—it's a small, plastic "Baby Food Saver" for scooping out the last morsel of goodness from every tin of HEINZ BABY FOODS! It's a gift that both you and baby will appreciate! You'll not waste one precious bit of Heinz Baby Foods . . . and your tiny tot will be able to enjoy all that goodness to the very last bite! Yes, Heinz Baby Foods are just right for your baby—and how he loves them! So write to me—Barbara Brent, 1411 Crescent St., Montreal, P.Q. — *for your free "Baby Food Saver"*. Tell me whether your baby is a boy or a girl so I'll be able to send a blue or pink one!

Here's A Very Special Chance for you to get [illegible] Kremil Shampoo! Your hair will not dry out or break your hair! Once you've used Kremil, you'll never again put up with shampoos that leave your hair dull and lackluster! That's why this special Kremil offer is your "big chance" to discover just how lovely your hair can be! *Write to me to-day — enclosing 10c for your 10c bottle of Kremil!* Barbara Brent, 1411 Crescent St., Montreal, P.Q.

Something new . . . something different . . . but something *definitely* delicious! This Chocolate Orange Frosting is full of the luscious real chocolate flavor . . . the flavor of BAKER'S UNSWEETENED CHOCOLATE.

CHOCOLATE ORANGE FROSTING

6 tsps. grated orange rind — 1½ squares Baker's Unsweetened Chocolate, melted
4 tbsps. butter — grated Chocolate
3 cups sifted icing sugar — Juice of orange
3 tablespoons orange juice (about)

Combine orange rind and butter; cream well. Add part of sugar gradually, blending after each addition. Add chocolate and salt and mix well. Add remaining sugar, alternately with orange juice, until of right consistency to spread. Beat thoroughly after each addition. Makes enough frosting to cover tops of about 3 dozen cup cakes, tops of two 8-inch layers, or top and sides of 8 x 8 x 2-inch cake.

Here's A Spring Housecleaning Tip from a reader that I think you'll want to try! Our reader-friend says "There's no doubt about it . . . water-faded curtains respond like magic to Tintex dyes!" Why not give your curtains the "Tintex Beauty Treatment"? *Tintex Curtain Fresh* and *Curtain Rich* work like a charm to transform dull curtains to curtains that look like new! Your home will look like Spring with Tinted curtains at every window! Ask for All-fabric TINTEX Tints and Dyes at your favorite drug department or variety store. Tintex costs only 10c a package and, remember, when you follow the simple instructions—good results are guaranteed!

A Refreshing Thought for you when you're tired of heavy house cleaning chores . . . a cleansing cup of TENDER LEAF TEA will snap you out of those "dust-rag dolldrums" in a jiffy! Yes, there's Quick Comfort in Tender Leaf Tea. It has a "sparkle" in its flavour that can only be explained by those *little top leaves* of which it's made! Those tiny young tea leaves add real zest and piquancy to this famous-for-flavour tea . . . no wonder it's a tea voted "tops" by thousands—and thousands of tea-lovers! You'll find Tender Leaf Tea—rich—fragrant—grand-tasting—in convenient gem packages at your grocer's. For Quick Comfort—for real tea enjoyment—try Tender Leaf Tea!

Is It One Of Your Ambitions to be able to make biscuits your husband will boast about? Here's the best way I know to be sure of "biscuit perfection" every time! So easy, too! . . . with wonderful TEA-BISK! All you do—just add milk or water, then pop them in the oven! M-mmm! . . . serve them piping hot—fluffy and light enough to melt in your mouth! That man in your life will like these Tea-Bisk treats, too . . . dumplings—pancakes—puddings . . . all so very simple to make with Tea-Bisk! So why not give your husband a Tea-Bisk treat for dinner to-morrow? Ask your grocer for Tea-Bisk . . . there are delicious recipes on every package!

Check Each Item for Greater Savings

YOUR SUPERIOR FOOD STORE HAS LOWERED PRICES . . .

But Is Maintaining Its Policy of Quality Foods Only . . . Nationally Advertised Brands Are Featured . . . AT A LOWER COST TO YOU . . . YOU SAVE

When You Shop at SUPERIOR FOOD STORES

You Are Assured of Courteous Service Plus Quality — Plus Economy

AND A MONEY-BACK GUARANTEE WITH EVERY PURCHASE!

Nabob Pure Raspberry Jam	4-lb tin	55¢
Jell-O Jelly Powders	ALL FLAVORS	3 for 25¢
Delta Peas	STANDARD, No 5 20-oz. tins	3 for 23¢
Pork and Beans	ROYAL CITY, 15-oz. tins	2 for 25¢
Royal City Red Plums	20-oz. tins	2 for 25¢
Heinz Tomato Juice	20-oz. tins	2 for 25¢
Shredded Wheat	2 pkts	2 for 25¢
Robin Hood Oats	5-lb. economy bag	37¢
Cow Brand Baking Soda	1-lb. pkt.	12¢
Rogers' Golden Syrup	2-lb. tin	23¢
B.C. Granulated Sugar	5 lbs. 47¢	10 lbs 93¢
Maple Leaf Matches	Large boxes	3 for 23¢
Campbell's Tomato Soup	2 tins	21¢
Squirrel Peanut Butter	16-oz. jar	37¢
Nabob Lemon Cheese	12-oz. jar	29¢
Lynn Valley Peaches	20-oz. tins	2 for 49¢
Columbia Peas	Choice, Sa, 20-oz. tins	2 for 27¢
Heinz Tomato Ketchup	Bottle	25¢
Stoned Wheat Thins	pkt.	17¢
Graham Wafers	N.B.C., 16-oz. pkt.	25¢
Chase and Sanborn Coffee	1-lb pkt.	59¢
Pard Dog or Cat Food	1½ tins	2 for 25¢
Westminster Tissue	rolls	3 for 20¢

A Good Combination for Overseas Parcels

KLIM, 1-lb. tin 69¢

Borden's CHOCOLATE MALTED DRINK, 16-oz. tin 45¢

SOAP FLAKES AND OTHER CLEANING ITEMS

Spick and Span	Giant pkt.	73¢
Bon Ami Cakes	Each	13¢
Swift's Cleanser	3 tins	26¢
Fels Naptha Soap	2 bars	23¢
Liquid Ammonia	2 bottles	15¢
Aero Paste Floor Wax		27¢
Aero No Rub	Quart	59¢
Wizard Glass Wax	Tin	49¢
Johnson's Cream Wax		59¢

IT'S Spring Salad TIME

LETTUCE	Solid Heads, lb	13¢
TOMATOES	Imported, Firm Ripe lb	19¢
CELERY	California, Crisp	2 lbs 17¢
CARROTS	California, New Crop	2 lbs. 15¢
POTATOES	No. 1 Drybelt	10 lbs. 49¢
FLORIDA GRAPEFRUIT		2 lbs 19¢

SUNKIST ORANGES lb. 8¢

BUTTER — FIRST GRADE CREAMERY — lb 62¢ — 3 lbs $1.83

EGGS — GRADE 'A' LARGE in cartons, dozen 54¢

CHEESE — No. 1 ONTARIO MEDIUM, lb 49¢

REMEDIES DEPARTMENT: 754 FORT ST. ONLY

LA PALINA CASTILE SOAP	2 large bars for	35¢
"GREEN GAPS"	Nothing better for grippe, headaches, colds, 14's	29¢
BEEF, IRON, WINE TONIC, 16 ozs.		79c
A.B.S.C. TABLETS 100's for		25¢
Norwegian Pure COD LIVER OIL 16 oz.		83¢
HYDROGEN PEROXIDE 16 oz.		33¢
Flaxseed	1-lb. bag	31¢
Epsom Salts	5-lb. bag	25¢
Boracic Acid	6-oz. bag	15¢
Pure Glycerine	6 oz.	49¢
A.S.A.	Tablets, 5 grs. 100's	33¢
Cascara	Tablets, 5 grs. 100's	39¢
Paulin's Tasty Marshmallows	lb.	40¢
Mackintosh Assorted TOFFEE	lb.	49¢
Assorted FRUIT DROPS	lb.	43¢

SUPERIOR FOOD STORES

High Quality Meats, There is no Substitute for Quality

BONELESS TENDERIZED HAM	Visking Roll, lb	82¢
PORK SHOULDER ROAST	Picnic Style, lb.	43¢
LOIN PORK ROAST	Rib End, lb.	61¢
BRISKET BEEF	Any Weight Cut, lb.	29¢
PRIME RIB ROAST	Cut Short, lb.	57¢
RUMP ROAST BEEF	Lean, Tender, lb.	61¢
SIDE BACON	By the Piece lb.	69¢
PURE LARD	North Star 2 lbs.	39¢
SHORTENING	Bakeasy, 1-lb. ctn.	28¢

SMOKED PORK SHOULDERS PICNIC STYLE PER LB. 47¢

SUPERIOR FOOD STORES LTD.

STORE LOCATIONS:
1101 FORT STREET
QUADRA at HILLSIDE
2252 OAK BAY AVE
1239 ESQUIMALT RD.
RAY'S Ltd.
754 FORT STREET

BE AHEAD ON EVERY SCORE ····· SHOP AT YOUR SUPERIOR FOOD STORE

A Wholly British Columbia Owned Company

Advertised Items Available At All SUPERIOR FOOD STORES THURSDAY FRIDAY SATURDAY APRIL 28, 29, 30

Arranging Decorated Tables Display on May 4

The Decorated Tables Display, under the auspices of the Junior Auxiliary of the Royal Jubilee Hospital, will be held in the Empress Hotel Ballroom on May 4 from 2 to 9:30 p.m. Among the classes will be a national—tables set in style of any nationality—formal dinner, informal luncheon, buffet or breakfast table, large floral display, tea tables, etc. Members of the committee in charge are pictured above and, from left to right, are Mrs. John Hedley, Mrs. G. Terry, Mrs. Mathew Hedley (convener), Mrs. W. R. Parker and Miss Marianne Fraser

New Members Initiated Into Beta Sigma Phi

[illegible] were initiated into Omicron Chapter Beta Sigma Phi Sorority at the 19th Founder's Day banquet held in the grill room, Empress Hotel, last evening at which Miss Vera Waller, president, presided.

[illegible] of Omicron Chapter introduced the rushees including Hilda Bates, Sylvia Morrow, Betty Pearl, Goldie Gagnon, June Dickinson, Carole Caldwell, Barbara Kitto, Joyce McCooke, Gwen Petrie who has been accepted as a member of the sorority, was absent from the banquet.

Ritual of Jewels, conducted by Miss Waller, were presented to Jeanne Randall, Joyce Richardson, Olive Kirkpin, Waveney Massie, Lorraine Mitchell, Grace Thomas, Mickie Meakebugh, Dora Crosby, Carolyn Graham, Mildred Hick, Shirley Wallace, Pat Meagher and Joyce Currie members of Xi Chapter, Madeline Sargent, Peggy Dykes, Peggy Maclean, Isabel Heardale and Ruth Nicholson, Zeta Chapter, and Thelma Barrett, [illegible] Lambda of Omicron Chapter.

HEAD TABLE

Seated at the head table were Mme. Renee Archibald, who was guest speaker; Mrs. J. H. [illegible], social sponsor; Mrs. Maude Hall, [illegible] director of Zeta; Miss Waller, Mrs. Mary [illegible], president of Omicron Chapter; [illegible], Miss Margaret Wicket, president of Omicron; Mrs. Grace Water, president of Zeta Chapter, Mrs. Kelly Cameron, president of Xi Beta Chapter, and Miss Peggy Joyce, president of Xi Chapter. Miss Esther Speller of Nanaimo was also a special guest.

CENTRE OF ART

Mme. Archibald, who was introduced by Miss Waller, told her audience that after the [illegible] Paris [illegible] war, [illegible] Women, in [illegible] for all [illegible] A. G. [illegible] Dr. [illegible] Mrs. [illegible] Mrs. [illegible] Mrs. [illegible] Mrs. [illegible] Mrs. [illegible] She pointed out the [illegible] in France [illegible] French women, the whole nation.

STRONG BOND

Mme. Archibald declared that there [illegible] a strong bond between France and Canada and that [illegible] work to France would receive a special welcome.

Miss Grace Keirstan extended a [illegible] which Catherine Dash accompanied at the piano by Barbara Jessop, sang "The Floral Road," prize winning song, written at [illegible] and composed by a member of Beta Sigma Phi and "Spring Is a Lovely Lady."

HANDICRAFT EXHIBIT

Sooke and Neild Sooke Women's Institutes held a successful handicraft and hobby show in Sooke Community Hall recently.

Opened by the president, Mrs. W. Carter, the exhibit included displays of needlework, leather work, woodwork, [illegible]

SPT WOMEN'S CONVENTION

NELSON, [illegible] British Columbia Women's [illegible] Nelson [illegible]

Social and Personal

Mr. Justice G. W. O'Connor and Mrs. O'Connor, of Edmonton, are holidaying at the Oak Bay Beach Hotel.

• • •

In honor of Miss Lillian Devereaux, April bride-elect, Miss Pat Dates and Miss Joan Lewis, entertained at a miscellaneous shower at the home of the former, 1247 Johnson Street. Twenty-five guests were present.

• • •

In honor of Miss Joan Holloway, an April bride-elect, a miscellaneous shower was held recently at the home of Mrs. Leslie Melville, 1187 Hewlett Place. Fellow members of St. John's A.Y.P.A. were among those present.

• • •

On Monday evening Mrs. T. L. Smeilie and her daughter Mrs. P. M. Tupper, were hostesses at a miscellaneous shower given at the former's home, 144 Wellington Avenue, in compliment to Miss Stella Atchison who is being married next month.

• • •

Mrs. H. Litwin and Mrs. R. C. Bennett were at home at 2640 Margaret Street for Miss Eleanor Litwin, April bride-elect. Mrs. Litwin and Mrs. Bennett presided at the tea table with the Misses Sunny Singer, Marilyn Litwin, Nancy Stephenson and June Dickinson, served.

• • •

Mr. and Mrs. David McMillan, Monterey Avenue, entertained at a dinner party at the Union Club last evening in honor of their daughter, Miss Betty McMillan, and her fiance, Lieut. (E) Leonard Hugh Clark, R.C.N. Mr. and Mrs. Leonard Clark of Gray Creek, B.C., the groom-elect's parents, were among the guests.

• • •

Mr. and Mrs. J. Robertson and Mr. and Mrs. J. R. Marris entertained jointly at the home of the latter, 723 Selkirk Avenue, last evening in honor of Mr. Robert Wilson, Scottish tenor, who will present a concert at the Empress Hotel this evening and his party. Officials of the St. Andrews and Caledonian Society and of organizations in town were among those present.

• • •

Honoring her sister, Miss Dorothy Craigle, a bride-to-be of this week, Mrs. James Morton, 1441 Clifford Street, entertained at a luncheon party recently. Covers were laid for eight guests. Miss Craigle and her fiance, Mr. Harry Thomas, were the guests of honor when members of the D.V.A. Social Club entertained at the dinner dance at the Sirocco, Tuesday evening.

• • •

Miss Elsie Amyes and Miss Olive Jordan left yesterday for the Mainland en route to New York, where they will embark May 5 aboard the Queen Mary to spend three months visiting relatives and friends in England and other parts of the British Isles. On their way East Miss Amyes and Miss Jordan will visit Mr. and Mrs. O. Nareau in Buffalo, N.Y., and returning to their homes will stop in Kingston, Ont., to stay with Mr. and Mrs. W. MacIlinan, formerly of this city.

• • •

Helen Henschel, of London, England, who is Lady Claughton in private life, left Victoria yesterday after visiting Col. and Mrs. J. Q. Dillan at their home on Tudor Road for a few days prior to leaving for Vancouver where she will act as an adjudicator at the Musical Festivals which commence today. Lady Claughton arrived in Canada in July and has been adjudicating vocal solos at musical festivals across the Dominion. She is accompanied by her daughter, Miss Joan Claughton.

• • •

Miss Dorothy Strachan and Mr. Frank Doherty, whose marriage takes place shortly, were honored when Mr. and Mrs. William A. Fornell were hosts at a bridge party at their home, 2325 Pacific Avenue, recently. A set of crystal tumblers accompanied by a corsage bouquet was presented to the bride-to-be, groom-elect during the evening. The guests were Mr. and Mrs. J. Findlay, Mr. and Mrs. D. Woodhouse, Mr. and Mrs. G. Jacobsen, Mr. and Mrs. R. Bishop, Mr. and Mrs. O. Goodsmith, Mr. and Mrs. J. Sparks.

• • •

Members of the alumnae of the Convent of the Sacred Heart, Victoria branch, held a tea in the ladies' lounge at Victoria G. and C. Club recently. Those present included Miss Norah Cornwall, alumnae president, Miss Catherine Austin, Miss Simone Chevalier, Mrs. J. H. Cornish, Mrs. H. Burness, Hall of Seal, Mrs. Dennis Harris, Mrs. Dennis Humphries, Mrs. W. Jones, Mrs. Dudley Markham, Mrs. Joseph McKenna, Mrs. J. R. Potts, Mrs. Harold Reaney, Mrs. M. M. Reardon, Mrs. J. B. Wadsworth, Miss Maureen Rogers and Miss Peggy Wadsworth.

• • •

Anne Heather were the names given the infant daughter of Mr. and Mrs. Gil N. Cawston recently when she was baptized at the home of her maternal grandparents, Mr. and Mrs. William B. Nadeau, 3341 Linwood Avenue with Rev. T. H. McAlister officiating. The godparents were Mr. and Mrs. R. F. Neal of Edmonton and Miss Marjorie Donaldson of Victoria. After the ceremony an informal tea was served. The guests included Mrs. A. Clayton, Mrs. H. O'Brien, Mr. and Mrs. O. Robinson, Mr. and Mrs. W. Moore and Miss Byng Moore.

• • •

A farewell tea in honor of Mrs. W. S. P. Alexander and Mrs. C. W. Baker, who are leaving Salt Spring Island, the former to make her home in Vancouver and the latter in Victoria, was given recently by Mrs. E. Parsons, Mrs. George Nelson and Mrs. Stanley Wagg at the home of Mrs. Wagg, Ganges. Among those present were Mrs. A. Finnerty, Mrs. J. B. Foster, Mrs. B. Kirkpatrick, Mrs. W. M. Menzies, Mrs. G. W. Moore, Mrs. Comb Moody, Mrs. F. H. Newcombe, Mrs. Robert Patterson, Mrs. C. Smart, Mrs. M. R. Weir, Misses Anna and Mary Lees.

• • •

Capt. H. S. Rankin, commanding officer, Canadian Services College, Royal Roads, and Mrs. Rankin entertained at their home at Royal Roads on Tuesday in honor of Commodore Walter B. Greene, C.B.E., chief of naval personnel, Naval Headquarters, Ottawa, who is in Victoria on a tour of naval establishments and recruitment centres in Pacific Coast Naval Command. Commodore Greene was the guest of Admiral P. W. Nelles and Mrs. Nelles at their Rockwood Avenue home. Admiral Nelles will entertain in honor of Commodore Greene at home prior to the Canadian exercises at Canadian Services College, Royal Roads, on Friday.

• • •

Members of the C.N.R. and T.C.A. Bowling Club held their annual banquet at the [illegible] recently. Among those present were Mr. and Mrs. Roy Wickens, president and secretary of the [illegible]. Among those attending were Mr. and Mrs. J. D. Anderson, Mr. and Mrs. J. W. [illegible], Mr. and Mrs. G. Rogers, Mr. and Mrs. Jack Newton, Mr. and Mrs. P. [illegible], Mr. and Mrs. J. S. [illegible], Mr. and Mrs. M. A. [illegible], Mr. and Mrs. H. Destine, Mr. and Mrs. F. J. [illegible], Miss Aileen Ladha, Miss Marjorie Gooding, Miss Barbara Heath, Miss M. Park, Miss Dorothy Smallwood, Mr. Stanley Compton, Mr. A. J. Gordon, Mr. R. [illegible], Mr. Fred Wadling and Mr. J. Anderson.

• • •

Capt. and Mrs. W. F. [illegible] entertained recently at an afternoon [illegible] at their home, Cedar Grove, Galiano Island. Among those present were Col. and Mrs. P. [illegible], Major and Mrs. Gerald Renwick, Dr. C. and Mrs. Dessinger, Gordon Mr. and Mrs. C. W. Jackson, Mr. and Mrs. V. Desbrisay, Mr. and Mrs. A. J. Eaton, Mrs. A. Francis, Mr. and Mrs. Warren Hastings, Mrs. Ian Hughes, Mrs. Faith Lawrence, Mrs. J. Mitchell, Capt. and Mrs. T. A. Miller, Mr. and Mrs. Fred Morris, Mrs. Nicholson, Sr., Mr. and Mrs. I. F. Nicholson, Mr. and Mrs. John Napier, Mr. and Mrs. Graham Reeve, Mr. and Mrs. Jack C. Smart, Mrs. W. K. Wickens, Dr. and Mrs. I. White, Mr. and Mrs. Bishop Wilson, Misses Denise Crofton, Nancy Howard, June Mitchell, Jane [illegible], Joanne Pearce, [illegible] Mr. [illegible] Mr. [illegible] Mr.

Service to Be Held May 23

Mrs. J. L. Ford presided at a meeting of Victoria Municipal Chapter, I.O.D.E., held at headquarters [illegible] afternoon at which Mrs. G. B. Elliott was appointed deputy organizing secretary. Mrs. Ford, national delegate, and Mrs. A. Mainprise, convener of Alexandra Rose Day.

Mrs. W. R. Hobbs, educational secretary, reported arrangements had been completed for the Golden Empire [illegible] at the Empress [illegible] May [illegible] at 10.45 a.m.

Mrs. H. G. Southam, ex-service personnel convener, reported that a letter will be sent to Mr. R. W. Mayrew asking for information [illegible] in building necessary additions to the Veterans' Hospital, including a chapel.

Mrs. R. H. Spencer, Empire study convener, reported starting an exchange library in connection with Empire study.

A meeting of the National Chapter conveners and regents will be held at headquarters May 16 at 7.30 p.m.

TERRINGTON ST. CLEMENT, Norfolk, England (CP).—Schoolboys here will grow and cure tobacco in the school gardens. They don't say whether they'll smoke the tobacco themselves.

Amazing Discovery Stops STOMACH PAINS

Safe, Fast Relief Now Available

At last there is hope for every sufferer of stomach pain and discomfort due to Gastric and Peptic distress. Called Myron "Stomo Treatment" this amazing new remedy contains the fastest acting ingredients known to medical science. When stomach pains and the discomfort of gas, sourness, heartburn, sour nervous stomach or indigestion cause you to worry, lose sleep, feel tired and half all over you need real help fast.

Thousands have found they can get the [illegible] they want with Myron Tablets — a proprietary-type formula — that starts to work immediately to bring blessed relief with no long waiting for results! Drugists everywhere sell and recommend Myron. The cost is small — the relief a God send to every stomach sufferer. Myron is guaranteed to satisfy you in your money back!

FREE! Included in every package, 24-page booklet written by a doctor explaining the cause and a recommended treatment of Gastric and Peptic Disorders — plus 1 week dietary course. At all Drug and Dept. Stores.

Convening Tea on Friday

MRS. HECTOR CAMPBELL

The young people of the Progressive Conservative Association will hold a Spring tea in the Douglas Room, Hudson's Bay Company, on Friday from 3 to 4 p.m., to which the public is invited. Mrs. Hector Campbell, above, is general convener of the tea, and Mrs. Gordon Cameron has been asked to preside at the head table. A musical program has been arranged.

Student Sponsoring Aim Of Musical Art Society

Chamber music, the sponsoring of senior students who are ready for public professional appearances on a small scale and lecture recitals were among the suggestions offered for consideration of the Victoria Musical Art Society at their annual meeting held at Newcastle Hall last evening.

It has been felt for some time that the group has been eminently successful in one of their major aims, that of encouraging musical talent among the young people of the community. However, the bringing to Victoria of out-of-town artists was perhaps better left in other hands. The students have the opportunity of hearing the concerts of the Victoria Symphony Orchestra, and of attending the concerts presented by professionals during the season, and the views expressed by Dr. Roger Manning, on behalf of the committee who were appointed to study the question, were heartily approved at the meeting.

By encouraging young instrumentalists to work together in small groups, it is hoped to broaden their musical horizons and give an incentive toward further study, and when they are ready for it, give them opportunity for public performances.

Present plans which will be further considered for next season include the usual student recital, and the presentation of the type of lecture-recital which has been so successful in other centres.

Following the excellent reports, particularly those of the intermediate and junior groups sponsored by the parent association, an interesting musical program was given.

From the intermediate group Madeline Collis, pianist, Donna McCabe, vocalist and a two-piano team Marilyn and Janice Bacon delighted the audience. Juniors heard were John Sawyer violinist accompanied by Jacqueline Sawyer, Margaret McGill cellist accompanied by Janice Bacon, Frances Appleton pianist, and Barbara Donkison, vocal solo, accompanied by Gwenver Gunn.

Dr. Roger Manning was elected president for the coming year, Mrs. F. Wills first vice-president, Mrs. A. H. Adams second vice-president, Mrs. J. Ingham Smith, secretary, F. Stevenson treasurer. The program committee will include Dr. Manning, Mrs. Reginald Hammond, Mrs. George Phillips and Mrs. R. B. McCaw, and the membership committee will be Mrs. A. H. Adams, Mrs. P. E. Corby, Mrs. J. McKibben. The press representative will be Mrs. Story Waller. Mrs. Ingham Smith and Mrs. R. D. McCaw will be the representatives of the senior group, for the intermediates and Mrs. R. E. Collis and Mrs. C. H. Bacon for the juniors. Elected to the board of directors were Mrs. Reginald Hammond, Mrs. George Phillips and W. H. Wilson. Mrs. J. O. Cameron is honorary president and Mrs. P. E. Corby retiring president, is the honorary vice-president.

Errington News

Mr. and Mrs. B. Lewis have as their guests Mr. and Mrs. J. Forbes of Asheville, N.C.

Mrs. E. J. Chalmers, accompanied by her niece, Miss Helen Laidlaw, spent a few days in Victoria, visiting her sister Mrs. M. Campbell.

Miss Muriel Farraday, on the teaching staff at Strathcona Lodge School, will spend the Easter holidays as the guest of Mrs. W. H. Laidlaw and Mr. and Mrs. E. J. Chalmers.

Mr. B. Ongirney has returned from the Vancouver Hospital where he underwent an operation.

Sorority Plans Tea at Aged Women's Home

Plans were reported for the display of Mrs. V. G. Johnson's "Symphony in Silk and Wool" when members of Xi Beta Chapter, Beta Sigma Phi met recently at the home of Mrs. Louise Michaud.

[illegible] by City Council [illegible] Hall will be [illegible] Aged [illegible] Home.

Couple to Live At Port Alberni

PORT ALBERNI.—At a pretty afternoon wedding on April 16 at First United Church with Rev. E. F. Church officiating, Hazel Annabelle, daughter of Mr. and Mrs. Henry Boe of Port Alberni, became the bride of Charles Randall, of Victoria, son of Mr. and Mrs. William Randall, Duncan.

The bride was gowned in white satin cut on Empire lines with pearl neckline. Her finger tip veil fell from a coronet of orange blossoms and she carried red roseburds, white carnations and stocks. She was given away by her father.

Attendants were Mrs. H. Swanson as matron of honor, Mrs. Robert Boe, bride's matron, Miss Nancy Heskin, bridesmaid and Yvonne and Sharon Swanson as flower girls. Mrs. Swanson and Mrs. Boe wore identical gowns of delphinium blue taffeta with floral wreaths in their hair, while Miss Heskin wore rose pink taffeta. The flower girls wore blue and buttercup yellow respectively and wore matching ribbons in their hair. They carried primroses.

Mr. Ben Hill of Victoria, attended the groom while Mr. Leonard Randall, Mr. Ernest Wickare and Mr. Robert Boe ushered.

For a wedding trip to Seattle the bride donned a tailored suit of cloud grey with white accessories and a corsage of pink roseburds, white stock and gardenias. Mr. and Mrs. Randall will reside at Port Alberni.

Lake Hill W.I. Holds Work Party

Lake Hill Community Centre recently brought under the management of Lake Hill Women's Institute underwent the first processes in face lifting. Thursday afternoon when a corps of volunteers cleaned up the grounds in preparation for planting of shrubs and flowers. Assisting Miss Dorothy Cox, convener were Mr. A. Maskal, Mr. Alexander, Mr. Donville and Mr. D. Jackson.

Ladies of the institute held a work party in the institute rooms, beginning a quilt which is to be shown in competition at the Pacific National Exhibition in Vancouver next August. Mrs. W. MacGregor and the president, Mrs. A. S. Moffatt, were conveners.

The institute is entering a display in the Horticultural Society's spring show at the Crystal Garden May 12. Mrs. F. Sims and Mrs. Carpenter were named conveners. Next work-party will begin 1 p.m. April 29 at institute hall.

Musical Program At Linen Shower

An interesting musical program has been arranged for the linen shower of the British Columbia Protestant Orphanage, to be held at the home on May 5 from 2 to 4 p.m.

Vocal solos will be presented by Mr. Clay Wormald, Miss Hazel Ray, Miss Janet Cooke and Mr. [illegible] Hodgson, and piano solos by Miss Kathleen Fowler. The children of the orphanage will render choruses led by Mrs. O. M. Brown.

SURPRISE PARTY

COBBLE HILL, April 27.—A surprise party was held recently, at the home of Mr. and Mrs. E. Sibbald, to welcome them to the district, and as a farewell to Mr. and Mrs. George Taggart, who now reside in Victoria. Gifts were presented to Mr. and Mrs. Taggart, also to Mr. and Mrs. Sibbald.

Old-time dancing and community singing were enjoyed. Mrs. R. Y. Calderwood, Mr. Paul Michelin and Mr. T. P. Barry supplying the music.

Lovely Bride

—Photo by Leonard Heisman.

Mrs. Robert B. Curran, the former Eleanor R. M. Bursey, is pictured following her marriage which took place at St. Alban's Church recently. The bride is the daughter of Mrs. Sarah E. Bursey, [illegible] Shelburne Street, and the groom is the son of Mr. Robert Curran, 1309 North Park Street.

W.A. to Hold Spring Tea

Plans for the annual Spring tea to be held in the Memorial Hall May 7 were made by the Business Women's Branch of Christ Church Cathedral, W.A. at a recent meeting.

Tea will be served during the afternoon under convenership of Mrs. W. Leal. Stalls of home cooking in charge of Mrs. M. Averill and Mrs. B. Edwards, and plain and fancy needlework in charge of Mrs. L. Small, will be featured.

A descriptive talk on her work among Eskimos at Atlavik was given by Miss J. Peters during the evening.

Deaconess M. E. Mackenzie of Vancouver, formerly a member of the branch, was a special guest.

Mrs. Dalby Heads B.C. Daughters

Mrs. O. Dalby, Assembly No. 6, Courtenay, B.C. was elected president of the B.C. Provincial Council, Canadian Daughters League, at the Friday session of the annual convention held in the Business and Professional Women's Club rooms.

Other officers elected were Mrs. T. A. Hison, No. 8, Vancouver, junior past president, Mrs. E. Woodman, No. 8, Vancouver, first vice-president; Mrs. B. Milburn, No. 5 Victoria, second vice-president; Mrs. E. E. Hodgson, No. 23, Vancouver, [illegible] No. 4 Vancouver treasurer, Mrs. L. DeLuca, No. 14 Cranbrook, chaplain; Mrs. M. Foster, No. 22 Port Alberni, sergeant-at-arms; Mrs. M. Neil, No. 2, Kamloops, sentinel; Miss M. Storey, No. 1, Vancouver, historian; Mrs. W. H. Cadman, No. 10, Vancouver, pianist and Mrs. J. P. Adams, No. 16, Vancouver, press.

It was reported that during the year assistance had been given to the Red Cross Society, Old Age Pensioners, Marpole Infirmary, Red Shield Campaign, Boy Scouts, Aid to Britain Fund, Displaced Polish Children's fund, and Loyal Protestant Home. Parcels were packed for Overseas and for Tranquille Sanitarium and assistance was given for a brain operation and to a [illegible].

Mrs. R. H. [illegible] convener, was chairman at the banquet held at the Empress [illegible] in the evening.

Jean Hamilton Wed at Home

Rev. T. H. McAllister officiated at the marriage uniting Jean M. Cronin Hamilton, daughter of Mrs. Hamilton of Government Street, Victoria, and William W. Morrison of Victoria, son of Mr. and Mrs. William Morrison of Edmonton, Alta., at a ceremony performed at the home of the bride's mother on April 14.

The bride was smartly attired in a wine Tricotine suit with grey Milan straw hat and accessories. She carried a Colonial bouquet of carnations and heather and wore a string of pearls which had been worn by the groom's mother on her wedding day.

Miss Erica Hamilton was her sister's attendant, wearing a grey suit with matching accessories, and carrying carnations, daffodils and [illegible].

Mr. George Brake was best man.

[illegible] families was held following the ceremony.

Leaving for a honeymoon on the Island, the bride donned a light grey shortie coat over her suit and a corsage of gardenias.

Mr. and Mrs. Morrison will reside at [illegible] Court.

UNLUCKY CHURCH

RODNEY, Ont. (CP).—The remodelled Baptist church here was recently damaged by fire to the extent of several thousand dollars. The first service in the remodelled church was held only the day before.

THE ALL-BRITISH

GOBLIN

"Clean Sweep"

ELECTRIC CLEANER

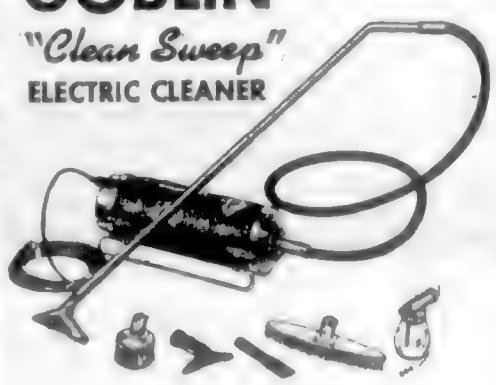

EXTRA SPECIAL

4 ONLY

Floor Demonstrators, as new — ★ Guaranteed

Regular Price 69.50

SPECIAL OFFER PRICE 49.50

PAY ONLY 5.00 DOWN!

This All-British electric cleaner is one of the most economical models you can buy, even at regular price. Marvelous performance and guaranteed value. Come in for a demonstration of this popular Goblin vacuum cleaner. Remember, 4 only in this extra special offer!

742 FORT **Kent's**

Phone E 2512 Appointments 9 to 5

Harold S. Timberlake

Norman T. Johnson

OPTOMETRISTS

647 Yates Street Victoria, B.C.

Jean Burns

SPECIALS

DRESSES ..... 7.00 to 9.00

ENGLISH HANDBAGS 15.00

Were $27.50

SATIN NIGHTGOWNS SPECIAL 4.95

1211 DOUGLAS PHONE E 2033

It's from Birks for Mother's Day

We are privileged to offer these Paris made Opera Glasses. They are beautifully fashioned of lightly polished metal with hand-painted enamel designs or two-tone mother-of-pearl.

Priced from 16.50 to 30.00

BIRKS JEWELLERS

706-708 YATES ST. PHONE B 4041

GIVE TO CONQUER CANCER

Value News!

SPECIAL CLEARANCE OF QUALITY

SLIPS

Broken size and style ranges in these fine quality slips, specially reduced to clear. Crapes, taffetas, satins and knit rayons in tearose, black, navy and White.

Special 2.79

GOWNS

Lovely for Summer are these cooly tailored gowns in fine quality pink or blue rayon 2.95

Satin stripe tearose rayon with dainty frills at neck and shoulders 3.95

SPORT BLOUSES

Classic cotton and rayon, they're the ideal roommate for wear with slacks, shorts or skirts, in white, pink and canary ..... 2.95 and 3.95

RAYON BRIEFS AND PANTIES ..... 79¢ 89¢ $1

Lady Mae Shoppe Ltd.

824 YATES STREET, Theatre Row B 3342

YOUNG TOP LEAVES

make this tea famous for flavor!

You'll find this rich, fragrant, good-tasting tea at your grocer's . . . in convenient size packages . . . also in filter-type tea bags.

SAVE $50.00

At Home Furniture

4 ONLY

FINE QUALITY

Bedroom Suites

This is a large-size suite in rich walnut veneers. Vanity has large oval mirror. A real good value at this special price!

Regular 297.50 ..... Special . . . $247.00

24.90 Will Place This Suite in Your Home

HOME

FURNITURE CO.

825 FORT ST. PHONE B 5128

GLEAMING

WITH SATIN-GLO ENAMEL

Satin-Glo Enamel

Brighten your kitchen and bathroom walls, furniture and cabinets with high quality, quick drying Satin Glo Enamel. The rich, glowing colors dry to a hard and durable high gloss finish.

Gallons $7.50 Quarts $2.25

½-Pints 70c

PAINT BRUSHES

Choose a good Paint Brush. It pays. Household brushes, up from ..... 25¢

DECALS

Add sparkle to your kitchen, bathroom or nursery with colorful decals. Small 20¢ Medium ... 35¢ Large ... [illegible]

For Larger Jobs — See Your Painter

Daily Delivery

PAINT SUPPLY CO. LTD.

719 Yates St. Phone B 3114

"The Satin-Glo Store"

Engagements of Interest Are Announced

MISS G. H. KING

MISS M. J. McKECHNIE

[illegible] Church at 8 p.m. Miss [illegible] Mrs. Bernard O. King, King will have Miss Nancy Hay of [illegible] the Maple Island and Miss Ruth Lewis [illegible] Miss McKechnie [illegible] daughter of Mr. and Mrs. D. McKechnie [illegible] Miss Margaret [illegible] Mr. [illegible] Arthur George J. Sutherland [illegible]

Crime Comics Discussed at Canadian Club

[illegible] Mrs. H. U. Smith, who was in the chair, introduced the speaker, Mrs. Gray and Mrs. [illegible] on a P.T.A. [illegible] newspapers. Mrs. Gray stressed the bad effect some comics have on young children.

Mrs. Lawrence, who is a past president of a Provincial P.T.A. Association, said the reading [illegible] has often been carried over into crime [illegible] children [illegible].

Miss Brown stated that the Federation of Women's Institutes [illegible] that the Institutes were [illegible] for [illegible] Mrs. [illegible] Antigonish [illegible] pointed out that [illegible] that the librarians are versed in choosing suitable books.

W.A. Spring Tea Realizes $50.50

At a spring tea and sale sponsored by St. Columba's W.A. the sum of $50.50 was realized. The affair which was held at the Marigold Hall was joined in the proceeds. Mrs. D. Wright.

Tea was served at [illegible] decorated with Spring flowers, and pouring were Mesdames Howell and Miss Eileen Brown. Mrs. Mannix and Mrs. Fear and their helpers served the tea.

Mrs. A. Gordon, Mrs. Partridge and Mrs. L. Warner were in charge of the home-cooking table and Mrs. M. Rayner and Mrs. Richards presided at the garden stall.

Mrs. R. N. Masterson and Mrs. G. Watling entertained the guests at the tea hour with a musical program.

Couple Married In Prince Rupert

First Presbyterian Church, Prince Rupert, was the scene of a wedding of interest here when Bessie Isabelle Eastwood, only daughter of Mr. and Mrs. J. W. Eastwood of Prince Rupert, and grandchildren of Mr. and Mrs. George M. [illegible] Rooke and Mrs. A. Eastwood of Victoria, and the late Mr. E. M. Eastwood, became the bride of Jack Michael Evans, son of Dr. and Mrs. [illegible]

Lively Program Arranged for Firemen's Ball

[illegible] Firemen's Ball [illegible] Mrs. Charles A. Bryce, President, Hotel Dilworth, and Mr. [illegible] Hotel Wilcox, the Misses [illegible] Mrs. [illegible] Fire Wives Club. Gene McIntosh's orchestra will [illegible] for dancing and a dance [illegible] has been arranged. Chairman [illegible] the Hotel [illegible] has [illegible] H. [illegible] along with Mrs. Annie [illegible] and Peter [illegible] the Hotel are [illegible] the washroom to [illegible] Mrs. [illegible] Mrs. [illegible] Mrs.

3-DAY CLEARANCE

Soiled and Damaged Merchandise Collected Together and Marked Down to Make a Three-Day Bargain Event. Take Advantage of These Store Remodelling

ALTERATION OPPORTUNITIES!

NOTE . . . *Many of these items are only slightly marked, but all are priced to clear. We advise "See Every Item"*

Auto-Court Special
[illegible] SAVE $20.00 — Regular $89.50 SPECIAL $69.50

3-Piece Davenport Suite
[illegible] Wine tapestry covering.
SAVE $32.50 — Reg. $139.50. SPECIAL $107.00

2-Piece Chesterfield Suite
Covered in wine velour. Full spring construction. Reversible cushions.
SAVE $48.00 — Regular $147.50 SPECIAL $99.50

5-Piece PORCELAIN-TOP Kitchen Set
Table and Four Chairs. Green, blue and black leatherette chair seats.
SAVE $18.50 — Regular $65.00. SPECIAL $46.50

Reproduction Pictures
Of Wood Hanging Scenes, Vermeer etc. Gilt frames. Regular $3.95 SPECIAL $2.00
(Larger Sizes—Reg. $11.95—Special $7.95)

R.C.A.F. Clock Propeller
Genuine Marine type 8 blades as well. Gilt spun R.C.A.F. crest and insignia. Latest arm. Sidney Forestville clock in perfect order. Regular $25.00 $12.50

Mc & Mc EASY TERMS
PLANNED TO SUIT YOUR BUDGET

Fluorescent Fixture
48-inch tube complete with tube, ready to plug in, all in working order. Regular $13.95 SPECIAL $5.00

Bathroom Light Fixture
Chromium plated base with barrel type glass, intensified downlight for shaving. SPECIAL AT $2.50

Waffle and Sandwich Combinaton Toaster
12 inch grid. Gleaming chrome finish. Limited quantity $11.95

Lamp With Shade
Cream enamelled cast metal standard with decorated fluted shades in various colors. Reminiscent of side table pattern. Regular $3.95 SPECIAL $2.20

Fluorescent Desk Lamp
Complete with 18-inch tube and cord. Made to sell at $16.95. Base broken but easily repaired by practical handyman. 8 only. Complete with tube $1.95

Front Door Chimes
Cream enamelled exterior cover with [illegible] type gong. SPECIAL AT $2.50

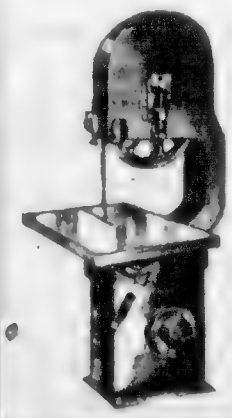

6 Only
BANDSAW SPECIAL
FIRST COME FIRST SERVED
- Sealed Ball Bearings
- 12" Throat
- Tilt Table

Exactly as Illustrated
69.50
EASY TERMS AVAILABLE

TUB-SHAPED CHESTERFIELD SUITE
Chesterfield and two chairs. Gold jacquard tapestry with Rose and [illegible] tions. Covered in beautiful floral tapestry with Wine background. Genuine Saving $180. Regular $375.00. One only special at **195.00**

6-PIECE KITCHENETTE SUITE
Attractive "Sunset" Linen Suite including BUFFET, EXTENSION TABLE, and FOUR CHAIRS. Slightly marked on sides of buffet. Save $30. Regular [illegible]. One only special at **69.50**

4-PIECE WALNUT BEDROOM SUITE
Deep panel waterfall design, choice of four units. One in Bleached walnut and two in concentrated "Natural" finish, complete with Vanity with deep centre and plate glass Mirror, full size Double Bed, Vanity Bench and Chiffonier. Save $[illegible]. Regular $[illegible] special at **123.75**

CHINAWARE BARGAIN TABLE
A CLEARANCE COLLECTION NOT TO BE MISSED!
CUPS, SAUCERS, DISHES, BOWLS, ETC., ETC.
Clearing At 15c to 85c

DAMAGED ENAMELWARE
Some Slightly Damaged Some Heavier — But All At Bargain Prices
15c to 1.15

$10 EXTRA
Will Be Added to the Usual Trade-In Allowance on Your WASHING MACHINE During This 3-Day Clearance

$10 EXTRA
Will Be Added to the Usual Trade-In Allowance on All RANGES During This 3-Day Clearance

Beatty REBUILT WASHER
With copper tub. Complete in [illegible] with genuine Beatty replacement parts by the factory trained service men in our own service department. Same guarantee as a new washing machine.
SPECIAL **79.50**
— EASY TERMS AVAILABLE —

RANGETTE
One only, proper size. Hoover Rangette in gleaming white enamel finish and fitted with an automatic oven control. Regular $78.50
SPECIAL **59.50**
— EASY TERMS AVAILABLE —

ELECTRIC WATER HEATER
By a famous maker. This attractive white enamelled exterior has been [illegible] during the course of moving our Appliances Department to its new [illegible] upstairs but we guarantee the Water Heater to be new and in perfect working order.
Regular $134.50
SPECIAL **119.00**
— EASY TERMS AVAILABLE —

MANTEL RADIO
A 4-tube Battery Radio in a [illegible] cabinet.
- Brown Bakelite Cabinet
- Good Volume and Tone Quality
- Extremely Economical to Operate. 30 Day Guarantee

Complete With Battery
SPECIAL **34.95**

CLARE JEWEL RANGE
Has been used but looks as good as new. Two-tone blue enamelled finish with 14 in. oven. Fine value for the smaller home or summer camp.
SPECIAL **49.50**
— EASY TERMS AVAILABLE —

BATTERY ELECTRIC RADIO
Yes, this Radio is the complete radio to operate anywhere either on a battery or on the most electric supply. Just the thing for your transport and country. Use it at home or Summer camp. A most seasonable special offer.
Complete With Battery Pack
SPECIAL **41.95**
— EASY TERMS AVAILABLE —

6-PIECE
Mahogany Bedroom Suite
[illegible] SAVE $124.00 — Reg. $[illegible] SPECIAL $253.00

4-PIECE
Limed Oak Bedroom Suite
Straight top vanity with plate glass mirror, [illegible] double bed and chiffonier.
SAVE $36.00 — Reg. $163.00 SPECIAL $127.00

Velour Davenport
[illegible] Regular $[illegible] SPECIAL $119.50

Walnut Dresser, Size 40"x17"
28 inch plate glass mirror. 3 large drawers [illegible] design. 2 Only slightly marked. Regular $[illegible] SPECIAL $49.50

Two-Tone Walnut Dresser
3 Drawers in attractive [illegible] finish. [illegible] scratched but easily touched up. Regular $62.00 SPECIAL $46.50

"Naturel" Finished Dresser
Natural birch finish, plate glass mirror [illegible] 3 Drawers.
SAVE $18.00 — Regular $47.50. SPECIAL $29.50

Mc & Mc EASY TERMS
PLANNED TO SUIT YOUR BUDGET

DRAPERY SALE

STRIPED HOMESPUNS
48 Inches wide. Colors will [illegible] Regular $2.75 yard. SPECIAL, yard $2.15

RUFTEX
[illegible] Regular $2.[illegible] yard. SPECIAL, yard $1.95

HAND-PRINTED DUCK
38 Inches wide. Magnolia and [illegible] Regular $3.15 yard. SPECIAL, yard $2.50

VERY SELECT TAPESTRIES
54 Inches wide. Finest designs. Regular $3.95 yard. SPECIAL, yard $2.98

NET PANELS (ECRU)
36 Inches wide, 2½ yards long. Leaf [illegible] design. Regular $4.75 pair. SPECIAL, pair $3.95

LINO VALUES
New shipment of Linoleum Rugs [illegible] to your dealers. Selection of colors and patterns.

6 ft. x 9 ft.	$4.75	9 ft. x 9 ft.	$7.50
[illegible]	$5.75	[illegible]	$8.75
		9 ft. x 12 ft.	$9.75

PRINTED LINOLEUM
Selection of patterns to suit every room in the house. Priced from yard [illegible] 49¢

INLAID LINOLEUM
Hard wearing inlaid linoleum [illegible] Priced from yard [illegible] $1.85

27-INCH HALL AND BODY CARPET
Good choice of colors and patterns. Per yard $5.50

COLORED COCO MATTING
36-Inch and 72 inches wide. Ideal for Summer homes and porches. Per yard [illegible] $2.10

JIG SAW SPECIAL
HERE'S A REAL BARGAIN

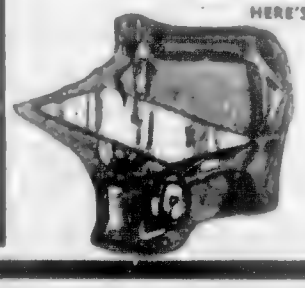

Limited Quantity
- 14" Throat
- Takes Up to 1¾" Material
- Tilting Table

SPECIAL AT **14.75**

90 YEARS SERVING VICTORIA

PHONE G1111
McLENNAN McFEELY & PRIOR LIMITED
1400 BLOCK GOVERNMENT ST.

90 YEARS GROWING WITH VICTORIA

DON'T BE FAT

GET RID OF UGLY FAT! ENJOY A BEAUTIFUL FIGURE

AN OPEN LETTER FROM THE PRESIDENT OF MELTOWAY REDUCING PLAN OF CANADA, LTD.

NEW EASY WAY TAKES OFF POUNDS...INCHES ...WITHOUT STARVING...WITHOUT EXERCISE

IT'S SO SIMPLE

If you've been putting off reducing, thinking that it's necessary to starve in order to get that slim figure, here's thrilling news. Thousands follow that wonderful new MELTOWAY DIETARY REDUCING PLAN, without having an excessive hunger at any time. Get the MELTOWAY DIETARY REDUCING PLAN : : : discover for yourself : : : a week's trial will convince you!

START LOSING FAT FIRST DAY...YET FEEL REFRESHED AND HAVE MORE PEP

MELTOWAY REDUCING PLAN LTD.

MALTON, ONT.

To the Public:

THE TRUTH ABOUT REDUCING

This reducing business, it's no joke! We all know that. No magic formula or words . . . in fact nothing on this earth will remove those excess pounds without your help. It takes plenty of effort. It takes plenty of will-power to resist those tempting but fattening foods you crave.

Most of us need a little extra help with this reducing business, to keep from eating too much. The Meltoway Dietary Reducing Plan keeps you well-fed and feeling full of energy and pep.

No, it's not easy to lose weight BUT, with the Meltoway Reducing Plan it CAN BE DONE. If I did not have the utmost confidence in it I would not recommend it to my friends. Give it a try NOW, then let me know if I'm not right.

Sincerely yours

PRESIDENT

YOU MUST LOSE UP TO 7 POUNDS IN 7 DAYS OR YOUR MONEY BACK

DOCTORS SAY:

EXCESS FAT A THREAT TO HEALTH

Doctors everywhere agree that overweight may be a serious threat to health. Overweight makes strenuous demands on the heart, lungs, muscles and other organs.

QUESTIONS & ANSWERS

QUESTION: How can I have a more attractive figure?

ANSWER: By following the safe, easy, scientific, Meltoway Dietary Reducing Plan which has been proven so successful by thousands of men and women throughout the United States and Canada.

QUESTION: Will my doctor approve of this plan?

ANSWER: Show the Meltoway Dietary Reducing Plan to your doctor today. Meltoway Tablets are not a reducing drug.

QUESTION: Can men benefit by the Meltoway Reducing Plan?

ANSWER: They can, and many men already have. Excess fat is as ugly, and as dangerous to health, for men as for women.

QUESTION: Must I starve myself?

ANSWER: No . . . the Meltoway Dietary Reducing Plan will point the way to a diet that is pleasant, satisfying and nourishing. Meltoway Tablets are a dietary supplement to give you the necessary energy and pep while reducing, if you feel you require them.

QUESTION: Is reducing healthy?

ANSWER: It is a well-known medical fact that excess weight is harmful . . . slows you down. You'll look better, feel better, as you start losing ugly, unwanted fat. Start that Meltoway Reducing Plan today.

QUESTION: Is reducing expensive?

ANSWER: The complete Meltoway Reducing Plan is only $2.95. After 7 days you will see definite results or your money back. Judge for yourself.

- ★ NO MASSAGE
- ★ NO LAXATIVES
- ★ NO DRUGS
- ★ NO EXERCISE
- ★ NO STARVATION DIET

LOVELORN EDITORS SAY:

Romance comes to the girl with an alluring figure! Men want wives who keep their youth and loveliness. The Meltoway Dietary Reducing Plan should be your permanent happiness plan. Don't let your graceful, enticing figure get away from you and he'll never let you get away from him!

PROVEN EASY WAY TAKES OFF UGLY FAT

MELTOWAY'S Dietary Reducing plan is absolutely harmless and contains no drugs or laxatives. A complete instruction book goes with each bottle of Meltoway tablets.

MELTOWAY'S Dietary Reducing plan is the most effective way of losing weight easily and quickly. Its amazing results have been proven by thousands of men and women throughout the country.

MELTOWAY helps you to take off ugly fat without drugs, no laxatives, no exercise, no starvation diet. Absolutely harmless and an aid to good health.

MELTOWAY is an easy to follow plan to take off 10-20-30 pounds in a relatively short time. The Meltoway Dietary Reducing Plan booklet gives simple instructions how to capture the slender figure you crave.

MELTOWAY'S Plan helps you to control that appetite . . . to resist fattening foods, eating between meals. Of course if your overweight is due to a glandular obesity condition, not overeating, see your family physician.

UNCONDITIONAL MONEY BACK GUARANTEE

You must lose up to 7 pounds in 7 days or money refunded.

Buy Meltoway's complete plan for $2.95 and follow directions in the Meltoway Plan booklet. Check your weight before and while following the Meltoway Reducing Plan. If not satisfied with the results, return empty bottle and your money will be refunded. Start this test today. Ask for the original Meltoway Dietary Reducing Plan—Accept no substitutes.

Meltoway REDUCING PLAN

FOR SALE AT ALL DRUG STORES IN CANADA AND THE UNITED STATES

It Pays to Shop at EATON'S

BLOUSETTES

Crisp, pretty blousettes that are wonderfully wearable with suits and skirts, shorts and slacks. Washable, of course, and short sleeved. The pique model comes in pink, yellow, green, blue and white. Sizes 14 to 20. The sharkskin blouse is trimly tailored in wide variety of colors. Sizes 14 to 20. Each **3.95**

EATON'S—BLOUSETTES, MAIN FLOOR

ANOTHER ACROSS-CANADA SPECIAL!

Special Ensembles for Your Closet

GARMENT BAGS
[illegible] **3.59**
[illegible] **3.98**

SHOULDER COVERS
[illegible] **33¢**

SET OF SIX HANGERS
[illegible] **1.39**

SET OF THREE COAT HANGERS
[illegible] **98¢**

HANKIE, GLOVE AND HOSIERY BOX
[illegible] and peach. Special **1.19**

LINGERIE SETS
[illegible] **1.39**

SCUFFIES
[illegible] Complete **1.09**

LAUNDRY BAGS
[illegible] **1.19**

EATON'S—NOTIONS, MAIN FLOOR

New Dresses for Tiny Tots

Darling designs, pretty materials [illegible] of smocking and trimmings make these [illegible] we've had for years!

CAMBRIC DRESSES [illegible] with dainty [illegible] and smocking. [illegible] Sized [illegible] years. Each **1.95**

COTTON PRINT DRESSES [illegible] **1.95**

CHAMBRAY DRESSES [illegible] **2.95**

WHITE PIQUE DRESSES [illegible] **2.98**

SPUN RAYONS [illegible] **2.98**

PLAID GINGHAM [illegible] **2.98**

CHAMBRAY DRESSES [illegible] **3.95**

CHAMBRAY DRESSES [illegible] **4.95**

EATON'S—CHILDREN'S WEAR, FASHION FLOOR

Summer Furniture for Outdoor Hours

[illegible]

ATTRACTIVELY-STYLED SUN SWINGS

[illegible] **97.50**

[illegible] **82.50**

[illegible] **85.00**

[illegible] canvas with [illegible] **64.50**

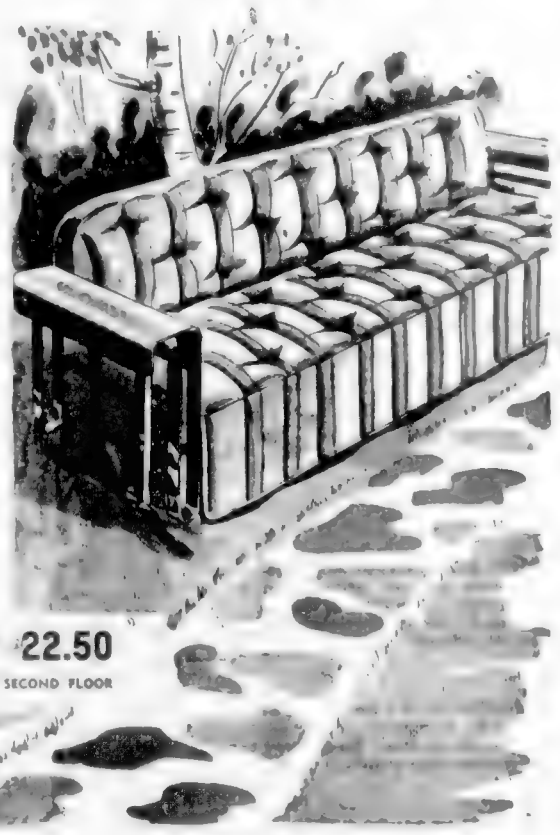

GARDEN UMBRELLAS

[illegible] **22.50**

EATON'S—FURNITURE DEPARTMENT, SECOND FLOOR

FASHION BY THE YARD

Lovely New Fashions to Sew at Home

Materials [illegible] choice to make lovely and exclusive wear [illegible] yourself and the family.

SUPPLE RAYON FABRIC
Introducing a new [illegible] sure to prove popular for dresses, suits and separates. It comes in [illegible] shades of white, blue, black, ivory, red, [illegible] green, in 36-inch width. Yard **1.39**

NEW! PRINTED SHANTUNG! NEW!
Sharking the season's darling has now been printed in [illegible] designs in blue and [illegible] of the [illegible] patterns on grounds of [illegible] green, mauve or grey. [illegible] wide. Yard **1.29**

GAY DESIGNS IN COTTON PRINTS
[illegible] designed [illegible] Yard **45¢**

COMPANION COLORS IN LOMBIA
Lived in the [illegible] guaranteed [illegible] Yard **1.49**

WOOL JERSEY FOR COOL DAYS
A fine [illegible] wool jersey in soft colors for [illegible] Summer suits, dresses and children's wear. Smooth finish. Light weight yet firm to hold its shape. Pastels and black. 54 inches wide. Yard **3.69**

FLANESTRA—STURDY SPUN RAYON
[illegible] Yard **1.10**

PETAL—PRETTY LINGERIE SATIN
[illegible] Yard **1.25**

AUTHENTIC TARTAN WOOLS
[illegible] 25 authentic designs to make smartest suits, skirts, slacks and children's wear. 54 inches wide. Yard **3.95**

EATON'S—DRESS GOODS, MAIN FLOOR

EATON'S FOODATERIA — Groceries, Meats, Fruits, Vegetables

Fruits and Vegetables

Service With Delivery

California Oranges, 344's. 8 dozen 64¢—doz. **22¢**
Fresh Frosted Blackberries 2 boxes **35¢**
Texas New Carrots 4 lbs. **25¢**

At the Bakery Counter

EATON'S Brown and White Wrapped Bread—(sliced or not sliced) **9¢**
EATON'S Fruit Bread **25¢**
Homemade French and Rye Sticks **10¢**
Round Cherry Fruit Cakes **49¢**

THE T. EATON Co BRITISH COLUMBIA LIMITED

STORE HOURS: 9 A.M. to 5 P.M. Wed., 9 A.M. to 1 P.M. Tel. E 4141

SELF-SERVE GROCERY

Economies for Thursday, Friday and Saturday

Sani-White Tissue, Rolls **10¢**
Pure Strawberry Jam, Malkin's, 2-lb. jar **46¢**
Pure Raspberry Jam, Malkin's, 2-lb. jar **37¢**
Aylmer Baby Foods, Standard, tins 3 for **22¢**
Swift's Cleanser, Tins **12¢**
Water Glass, [illegible] **25¢**
Economy Oats, Robin Hood, 5 lb. bag **38¢**
Pie Crust Mix, Tilbest, pkt. **31¢**
All-Bran, Kellogg's, 16-oz. pkt. **23¢**
Corn Flakes, Kellogg's, 8-oz. pkts. 2 for **27¢**
Ocean Salmon, [illegible] **66¢**
Tuna Fish, [illegible] **54¢**
Sardines, King Oscar, tin **26¢**
Plums, [illegible] 2 for **27¢**
Peaches, [illegible] Standard, [illegible] **25¢**
Grape Juice, Welch's, pint bottle **32¢**
Old English Marmalade, Chivers', 1-lb. jar **35¢**
Meat Spreads, Hedlund's, tin **15¢**
Wieners and Beans, Cork, tin **29¢**
Prem, Tin **44¢**
Peanut Butter, Kersey's, 16-oz. jar **39¢**
Spaghetti and Cheese, Catelli's, 15-oz. tin **14¢**
Tomato Ketchup, Libby's, bottle **24¢**
Bleach, Purex, [illegible] **10¢**
Tomato Soup, Campbell's, tins 2 for **21¢**
Boston Style Beans, Aylmer, 15-oz. tins **12¢**
Pea Soup, Habitant, 28-oz. tin **16¢**
Diced Beets, Aylmer, 20-oz. tin **11¢**
Peas and Carrots, Lynn Valley, 20-oz. tins 2 for **19¢**
Tomatoes, Brentwood, 28-oz. tin **20¢**
McLean's Cookies, Pkt. **19¢**
Tomato Juice, Aylmer, 20-oz. tins 2 for **25¢**

Meats — Provisions — Delicatessen

Feature Values for Thursday, Friday and Saturday!

ONTARIO COLORED CHEESE lb. **48¢**

BOLOGNA, Sliced, ½ lb.	18¢	WIENERS, Tender, lb.	38¢	"A" LARGE EGGS in bags, dozen	52¢
SIDE BACON, Sliced, ½ lb.	37¢	VELVEETA CHEESE, ½ lb.	28¢	COTTAGE ROLLS, Smoked, lb.	65¢
LING COD, Fresh, pieces, lb.	25¢	SMOKED COD FILLETS, lb.	35¢	FINNAN HADDIE, Smoked, lb.	40¢

Australian Rabbits . . . Your most economical meat. Serve fried, in pie, broiled, roasted, curried. Lb. **35¢**

BLADE ROASTS, lb.	43¢	CRUSE RIB ROASTS, lb.	49¢	BOILING BEEF, lb.	27¢
STEWING BEEF, lean, lb.	42¢	SHOULDER STEAK, lb.	43¢	HAMBURGER, Fresh, lb.	40¢
PORK STEAKS, Shoulder, lb.	55¢	PORK CHOPS, Loin End, lb.	62¢	PORK LIVER, Sliced, lb.	32¢
FRYERS, "A", Fresh, 2 lbs. and over, lb.	44¢	CHICKEN, "B", Roasting, lb.	52¢	COOKED TRIPE, lb.	20¢

The EATON GUARANTEE "Goods Satisfactory or Money Refunded"

EATON'S . . . Where It Pays to Shop for Fashion

THEY'E HERE!

Matching Straw Hats and Bags

NEW AS THE NEW DAY!

The Ruff China straw hats in head-hugging cloches and small Breton sailors casually trimmed with gay silk scarves or self straw ornaments. Matching Ruff China straw bags, in shoulder strap or over-arm style, beautifully finished with novel gilt locks or clasps. Well lined, with zippered compartment and coin purse. Hats and Bags come in matching shades to team with your Summer ensembles. Natural, navy, red, kelly, brown and black.

Each **5.95**

THE HATS—EATON'S FASHION FLOOR
THE BAGS—EATON'S, MAIN FLOOR

Blouses

From New York

[illegible]

A—[illegible] 10.95

B—[illegible] 14.95

EATON'S—BLOUSES FASHION FLOOR

Every Age Can Be Beautiful

AND ELIZABETH ARDEN PROVES IT!

[illegible] 1.25 — 7.00
[illegible] 1.25 — 9.75
[illegible] 2.75 — 4.75
[illegible] 1.25 — 7.00
[illegible] 1.25 — 9.50
[illegible] 7.50 — 12.50

EATON'S—TOILETRIES MAIN FLOOR

A. KNITTED DRESSES [illegible] 19.75

B. THE VARDEN PETITE [illegible] 25.00

C. SMART WOOL [illegible] 19.75

D. COCKTAIL SUIT [illegible] and 14 25.00

EATON'S—DRESSES, FASHION FLOOR
EATON'S—SPORTSWEAR, FASHION FLOOR

Foot Flattery in Better Shoes

Whisper light uppers of fine supple leathers in newest designs and favored colors. Same exclusive with EATON'S.

A—[illegible] EATON'S Model Pump with new [illegible] interpretation, in black or blue leather 12.75

B—Open Toed Pump with Cuban heel. Wine and green leather or black suede 13.95

C—Suede Strap Pump with [illegible] suede piping in blue, brown or black 14.95

D—EATON'S Feather Weight Suede Strap Pump with platform sole. Blue or black 14.95

EATON'S SHOES, FASHION FLOOR

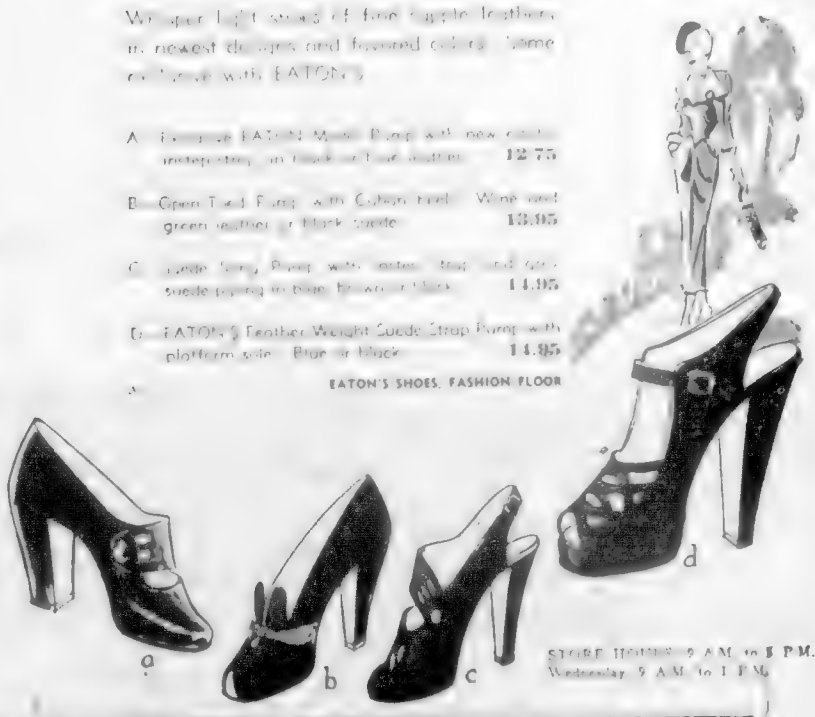

Clever Dresses Paris Inspired

Inspired by creations of the great coutouriers of Paris, these models were developed in New York with clever understanding of Victoria's needs. They are dashing and gay . . . beautifully cut. From the smooth-fitting knitted dress to the rustling taffeta cocktail suit, they are smart as smart can be!

T. EATON Co

STORE HOURS: 9 A.M. to 5 P.M.
Wednesday, 9 A.M. to 1 P.M.

The EATON GUARANTEE "Goods Satisfactory or Money Refunded"

COLONIST SPORTS

The Daily Colonist.

(ESTABLISHED 1858)

SECOND NEWS SECTION

NO. 116—NINETY-FIRST YEAR — VICTORIA, BRITISH COLUMBIA, THURSDAY, APRIL 28, 1949

Giants Blast Way Into Tie for Lead

Rookie Pinch Hitter Clouts Grand-Slam Homer to Beat Brooks in 11-8 Slugfest

[illegible]

YANKS BLOW ONE

[illegible]

PIRATES MOVE UP

[illegible]

NEWHOUSER BEATEN

[illegible]

Provincial Championship Caps Successful Season

Indians Take Third From Punchless A's

Ward Shelled From Mound by Barrage Of Spokane Hits—Club Takes to Road

HOW THEY STAND

[illegible]

WARD WEAKENS

[illegible]

ROUGH TREATMENT

[illegible]

INDIANS GENEROUS

[illegible]

C.L.G.U. Meet Advances To Semi-Finals

[illegible]

Assumption Cagers Meet Leafs in Canadian Final

[illegible]

Box Score

[illegible]

Grapple Card Again Topped By Team Bout

[illegible]

Chiefs, Solons Move Up; Conant Joins Bremerton

[illegible]

Brandon Slight Favorite In Memorial Cup Finals

WINNIPEG, April 27 (CP) — A capacity crowd of approximately 5,000 will be on hand here tomorrow night when Brandon Wheat Kings and Montreal Royals square off in the opening game of the best-of-seven Dominion Junior Hockey finals for the Memorial Cup.

Royals 17 strong arrived here today and Coach Tag Moser immediately put the team through a scoring workout at the Amphitheatre Ice Sports Arena. Moser wants to be sure of a lively w[illegible] battle Brandon will give tomorrow.

The husky Montreal crew led by their speedy Forward ace, Gerdie Kratzman and 198 pound Defenceman Tom Manastersky, looked none the worse for their long train ride.

Betting here favors Brandon with the majority of bookies laying 7-5 on the series.

COACH UNIMPRESSED

Coach Millar isn't impressed by the record of wagering and says it will have to be a tough club that beats him.

Both teams are expected to top form for the series which moves to Brandon for games Saturday and Tuesday then back to Winnipeg next Thursday.

The Miller-coached aggregation promises will be the same team which defeated Buffalo Bisons four straight for the Eastern championship.

Wheat Kings who have not lost a game in a [illegible] season are [illegible] with their [illegible] impressive record.

Caps Seek Venue Change

OTTAWA, April 27 (CP) — Regina Caps blew into the capital today and worked out the kinks of a two-day train ride in a quick practice session and there is no doubt known that they [illegible] the idea of playing all games of the Allan Cup playoffs in Ottawa.

Coach Frank Boucher [illegible] of the Western champs [illegible] Ottawa Senators [illegible] played in either Toronto or Montreal.

However, Ottawa officials didn't care for the idea as evidenced by their selection a couple of days ago of a similar suggestion made by the Canadian Amateur Hockey Association.

A quiet confidence seemed to be the feeling around the camp amongst Caps. Art Soucy, [illegible] manager, put [illegible] on the series. Manager Boucher didn't [illegible] it wasn't likely to go the full seven games. Pressed for a reason another team official said, "It won't go seven games because Regina's too tough."

Coach Somers said the team is in fair shape. Joe Keller is out with a broken wrist and [illegible] scoring [illegible] Caps were [illegible] to be [illegible] for the series with the aid of some tape.

SCOTS BLANK FRANCE

GLASGOW, April 27 (Reuters) — Scotland football defeated France 2-0 in an International soccer match at Hampden Park. At half-time Scotland led 1-0.

Rainiers Lose To Late Rally

SACRAMENTO, April 27 (AP) — [illegible] Sacramento Solons brought to end [illegible] of the line and defeat Seattle Rainiers 4-3. Joe Gracey's single drove in the tying and winning runs off relief pitcher Dick (Kemple) Harrell who drew the defeat.

[illegible]

Baseball Standings

NATIONAL LEAGUE

[illegible]

AMERICAN LEAGUE

[illegible]

COAST LEAGUE

[illegible]

V.A.S.C. Sets School Gala Friday, May 13

The [illegible] swimming gala [illegible] at the Crystal [illegible] Friday, May 13 starting [illegible] the gala [illegible] Friday, May 4, at [illegible].

The gala sponsored by the Victoria Amateur Swimming Club, includes the [illegible] for students from [illegible] be limited to [illegible] each event. [illegible] Heat and High [illegible].

[illegible] at stake are the Sir Edward Beatty Trophy for High School aggregate, the Victoria Amateur Swimming Club Trophy for Elementary School aggregate, the Bellamy Trophy Canadian Legion cup for the boys Grades 7 and 8 relay and the Pendray Cup for the girls Grades 7 and 8 relay.

Hollett Retires

TORONTO, April 27 (CP) — William (Bill) Hollett, 41, veteran National Hockey League stalwart has announced his retirement as an active hockey player.

Hollett broke into professional hockey 15 years ago with Ottawa Senators and later played with Boston Bruins and Toronto Maple Leafs before being returned to amateur ranks.

Thunder Bay Gets Games Ring Trials

WINNIPEG, April 27 (CP) — Kenora, [illegible] of the Western Amateur Hockey Association of Canada [illegible] 1949 Memorial Cup [illegible] and Thunder Bay Junior Canadians teams have been nominated to the Thunder Bay branch of the A.A.H.A. of C.

The [illegible] rather than being [illegible] as [illegible] Arthur [illegible] the first week of [illegible] Mr. [illegible] said. Further details will be announced later.

Baseball's Big Six

[illegible]

Tennis Opener

[illegible]

Tillicums Tip Harte-Andrews To Take Women's Tenpin Title

Tillicums stole the championship of the Women's Tenpin League at the Arcade Alleys Tuesday night by defeating Harte-Andrews in a roll-off which went the limit of five games. Losers had finished on top in league play to cop the Whitney Trophy while Tillicums eliminated Bluebird Cafe in the semi-final.

Although the battle stretched out, none of the games was close. Tillicums won the opener by 121 pins but the next two games by 78 and 88, respectively, tied it up in the fourth by a 70-stick margin and then won the fifth by 80. E. Irvine and Olive Webber showed the way for the winners in the decider, scoring 180 and 187. The latter was high score for the night with 839 for the five games while Mrs. Irvine was next [illegible] with 814. Judy Hilbert with 131 and Nan Bates with [illegible] were [illegible] Mrs. [illegible] single with a third game count of 201.

TILLICUMS

[illegible]

HARTE-ANDREWS

[illegible]

Proof: Perch Are Plentiful

Here Teddy Samuels holds catch of perch he hooked at Ontario's Lake Simcoe, where perch fishing season opened recently. Plenty of perch marked season's opening, but bigger runs are expected.

Civil Service Bowling Champions

—Photo by Paul Jones

Lucky Strikes were presented with trophies as Civil Service Bowling League champions at annual banquet recently. Left to right are Doreen King, Flo Reinhart, Barbara Flower, Audrey Boone and Betty King. N. O'Connell received trophy for high single of 327, while J. Bourne took awards for high average and high three games with 195.7 and 753, respectively. Marge Spence was elected president and Jean Grant was named secretary-treasurer for next season.

WRESTLING

[illegible]

COLONIST SPORTS

The Daily Colonist.

(ESTABLISHED 1858)

SECOND NEWS SECTION

NO. 116—NINETY-FIRST YEAR

VICTORIA, BRITISH COLUMBIA, THURSDAY, APRIL 28, 1949

Giants Blast Way Into Tie for Lead

Rookie Pinch Hitter Clouts Grand-Slam Homer to Beat Brooks in 11-8 Slugfest

YANKS BLOW ONE

PIRATES MOVE UP

NEWHOUSER BEATEN

NATIONAL LEAGUE

AMERICAN LEAGUE

Provincial Championship Caps Successful Season

Indians Take Third From Punchless A's

Ward Shelled From Mound by Barrage Of Spokane Hits—Club Takes to Road

HOW THEY STAND

WARD WEAKENS

ROUGH TREATMENT

INDIANS GENEROUS

C.L.G.U. Meet Advances To Semi-Finals

CHAMPIONSHIP

FIRST FLIGHT

SECOND FLIGHT

THIRD FLIGHT

FOURTH FLIGHT

CHAMPIONSHIP

FIRST FLIGHT

SECOND FLIGHT

THIRD FLIGHT

Assumption Cagers Meet Leafs in Canadian Final

Box Score

SCORING

VICTORIA

SUMMARY

Ward 12 and 7 runs in 6 2/3 innings. Grimsell 4 and 4 runs in 2 innings. Struck out: By Teagan 8, Ward 8. Bases on balls

Grapple Card Again Topped By Team Bout

Chiefs, Solons Move Up; Conant Joins Bremerton

Brandon Slight Favorite In Memorial Cup Finals

WINNIPEG, April 27 (CP)—A second of approximately 1,000 people had been here since Monday when Brandon Wheat Kings and Montreal Royals awaited 8 in the opening game of the best-of-seven Dominion Junior Hockey finals for the Memorial Cup.

Royals, 17 strong, arrived here today and Coach Eddie Mayer, whose club is accompanied by about 40 rooters, will be at the Amphitheatre for a game of hockey against Brandon tomorrow.

The husky Montreal crew led by their speedy Forward ace Gerdie Kruzick and 198-pound Defenceman Tom Manasterski looked tame the worse for their long train ride.

Betting here favors Brandon with the majority of bookies laying 7-5 on the series.

COACH UNIMPRESSED

Coach Mayer isn't impressed by the record of wagering and says will have to be a tough club that beats us.

Both teams are expected to lay form for the series, which moves to Brandon for games Saturday and Sunday. Games Tuesday and Wednesday back to Winnipeg if required.

The Montreal club agreeing the opening game for the same reason Brandon Wheat Kings first contender for the Eastern championship.

Wheat Kings who have not lost a game in a 14-game season are confident they can take the Royals.

LATHBURY Bucks, England (CP)—Winning 74 was composed of 34 runs while on the same fairway. He is a 10-handicapper and the winner.

Caps Seek Venue Change

OTTAWA, April 27 (CP)—Regina Caps blew into the capital today worked out the kinks of a two day train ride in a quick practice session and then it was known that they didn't like the idea of playing all games of the Allan Cup playoffs on Ottawa ice.

Caps Friday and Saturday played in either Toronto or Montreal.

However, Ottawa officials didn't care for the idea as evidenced by their selection a couple of days ago of a similar suggestion made by the Canadian Amateur Hockey Association.

A quiet confidence seemed to be in the air around the Caps and coach Art Sowerby said he expected a repetition of the series. Manager Bruce Allan said he didn't see it matter where the games are played.

Coach Sowerby said the team is in fair shape. Joe Fraser is still a bit sore and Joe Hucal is recovering from a cut on the head received in the last game of the series with the aid of some tape.

SCOTS BLANK FRANCE

GLASGOW, April 27 (Reuter)—Scotland football defeated France 2-0 in an international soccer match at Hampden Park. At half-time Scotland led 1-0.

Rainiers Lose To Late Rally

SACRAMENTO, April 27 (AP)—Sacramento Solons rallied against Seattle Rainiers 4-3. Joe Gracca single drove in the tying and winning runs off relief pitcher Dick Kewple. Harrell who drew the defeat.

Baseball Standings

NATIONAL LEAGUE

AMERICAN LEAGUE

COAST LEAGUE

Thunder Bay Gets Games Ring Trials

WINNIPEG, April 27 (CP)—Kenora, Thunder Bay, Port Arthur, Winnipeg, Brandon, Flin Flon, Selkirk and Dauphin will be in the Manitoba Senior Hockey League in 1949-50 if the Thunder Bay Hockey Club gets its application in by the first week of May, it was said. Further details will be announced later.

Civil Service Bowling Champions

—Photo by Paul Jones

Lucky Strikes were presented with trophies as Civil Service Bowling League champions at annual banquet recently. Left to right are Doreen King, Flo Reinhart, Barbara Flower, Audrey Boone and Betty King. N. O'Connell received trophy for high single of 327, while J. Bourne took awards for high average and high three games with 196.7 and 753, respectively. Marge Spence was elected president and Jean Grant was named secretary-treasurer for next season.

Tillicums Tip Harte-Andrews To Take Women's Tenpin Title

Tillicums stole the championship of the Women's Tenpin League in the Arcade Alleys Tuesday night by defeating Harte-Andrews in a roll-off which went the maximum of five games. Losers had finished top in league play to win the Women's Trophy while Tillicums finished second. Bowled Cabs in the semi-final.

Although the battle stretched to the maximum of the games was close. Tillicums won the opener by 129 pins, lost the next two games by 38 and 88, respectively, tied it up in the fourth by a 76 stick margin and then won the fifth by 80. Fay Irvine and Olive Webber showed the way for the winners in the decider scoring 190 and 187. The latter was high score for the night with 839 in the five games while Mrs. Irvine was close behind with 834. Jolly Holmes with 191 and Nan Burns with 181 were high for losers. Mrs. Burns also had a single with a third game score of 346.

TILLICUMS

HARTE-ANDREWS

Proof Perch Are Plentiful

Here Teddy Samuels holds catch of perch he hooked at Ontario's Lake Simcoe, where perch fishing season opened recently. Plenty of perch marked season's-opening, but bigger runs are expected.

V.A.S.C. Sets School Gala Friday, May 13

Hollett Retires

Baseball's Big Six

Tennis Opener

WRESTLING

Boxing Promoter

The Sportlight

—By GRANTLAND RICE—

ARCADIAN RAID

NELLIS EAST TRACK

OVERNIGHT ENTRIES

A DERBY POLL

MAY BE TOO LONG

NEEDS SPEACH

CORSHAM Wiltshire England (CP) William Riddick 68, president of the National Federation of Retail Newsagents, Stationers and Booksellers, died here.

PILE SUFFERERS

Don't call us your piles are hopeless. The cases of doctor-rejected piles may be that just place for 30 years some longer. Then are so-called PELTONE treatment results. So it can for you. One bottle will prove its action in your stubborn case or price refunded at once. That's our guarantee of the new PELTONE TREATMENT. PELTONE does directly to the internal cause. That's the reason for its success. $1.75 at all druggists. (ADVT.)

Believe It or Not! by Ripley

Please address all queries to Cartoonist Ripley, c/o King Features New York City N.Y.

Racing Results, Entries

At Keeneland Park At Golden Gate

FIRST RACE

SECOND RACE

THIRD RACE

FOURTH RACE

FIFTH RACE

SIXTH RACE

SEVENTH RACE

EIGHTH RACE

OVERNIGHT ENTRIES

FIRST RACE

SECOND RACE

THIRD RACE

FOURTH RACE

FIFTH RACE

SIXTH RACE

SEVENTH RACE

EIGHTH RACE

GLASGOW (CP) Keel of the Cunard liner Kenya has been laid at Clydebank for the British-India Company. The ship will carry 225 passengers on the run between Britain and East Africa and will be ready for service next year.

Compromise Ends Soccer Stalemate

BUENOS AIRES, April 27 (AP) Argentina's ten-month-long soccer players' strike ended suddenly today in a compromise.

The players, who opposed a contract which contained a clause similar to the reserve clause in the United States baseball contract, now may sign with any club they desire after playing with their original team for two years.

The athletes, however, lost [illegible] They agreed to maximum salaries of $300 a month and $30 for each point scored by the team.

'Y' Track Team Moves Outdoors; Prep for Empire Games Trials

The Victoria Y.M.C.A. track and field team will hold its first outdoor workout of the season tonight at the Victoria High School grounds at 6.30 p.m. in preparation for a heavy schedule of Spring and Summer meets which will lead to the British Empire Games trials.

The team, [illegible] at fairly fair indoors, will Winter and is in excellent condition for the first meet of the season, the Vancouver City Championships at Brockton Point [illegible]

STRONG IN SPRINTERS

The men's team is particularly strong in sprinters this year with several outstanding juniors backing up last season's stars. Roland Duke will be back from St. Marys College at the end of May [illegible] President Harry Morris, Bob Hutchison and Gordy Pynn on the 440-yard relay squad which has been [illegible] Newton are two [illegible] of promise. Hutchison is expected to fill a team weakness at the 440 and distance.

[illegible] at the [illegible] year winning [illegible] Marvin Brown, Nicholson, Bob Turner, Don Pitts, Wally Brooks, Pete Foster and Don Gill showing up well.

DAWN JOSEPHS BACK

The women's team is headed by sprinters Adrienne Taylor, Lynn Newton, Evelyn Slater and Pat Fleming and jumper Dawn Josephs. Miss Josephs has recovered from a hospital stint and will be ready for another record breaking year at the pits. Last year she broke the Dominion and Provincial marks for the junior girls broad jump with a leap of 16 feet 1¾ inches.

Workouts will be held at the Victoria High School grounds every Tuesday and Thursday and anyone interested in turning out, whether members of the Y.M.C.A. or not, will be welcomed.

SURE AS TAXES

VANCOUVER (CP)—Federal tax officials caught [illegible] with Vancouver Parks Board. A bill for 20 years back rent on Grandview Park here has been received and paid. The bill, he said, had been [illegible] since 1929. Parks Board Commissioner George Thompson remarked: "And all the time we thought we were getting away with something."

Newhouser, Raschi Exceptions As Pitching Aces Start Slowly

By JOE REICHLER

NEW YORK, April 27 (AP) The big league pitching aces are having quite a time getting started this season.

With the exception of Detroit's Hal Newhouser and New York Yankees' Vic Raschi, every one of them has received rough treatment.

The biggest disappointments thus far have been Boston Braves' Johnny Sain and New York Giants' Larry Jansen. Counted on to carry the load for their respective teams, the two righthanders have yet to win although each has been to the mound three times.

SAIN HIT HARD

Sain was knocked out by the Giants and beaten by Philadelphia and Brooklyn. Jansen has yet to pitch a complete game. He lasted only five innings against the Dodgers, one against the Braves and six against the Phils.

Last year Sain won 24 games and helped lead the first National League pennant to Boston in 34 years. Jansen fashioned up a 21-game 1948 season with 16 triumphs. Last year and was [illegible] up, 15 with 20 again this year.

Johnny Schmitz, ace of Chicago Cubs pitching staff, has made one start this year and failed to get past the fifth inning as he bowed to St. Louis Cardinals 9-2. The lefthander won 18 games last season.

BARNEY, CHESNES TOO

Ben Barney, Brooklyn's biggest winner last year, was hammered a three-round knock-out by the Phils in his only start. Bob Chesnes, Pittsburgh's 14 game winner of 1948, was tagged for four runs in his one inning of pitching against Cincinnati Reds last week.

The Reds' Joe Ewell Blackwell still haven't reached into pitching shape following a Winter kidney operation. Robin Roberts, rated No. 1 pitcher on the Phillies' staff following his impressive work last year, and his fine showing in Spring training, was banged out in the fourth inning by the Dodgers in his only start. Harry Brecheen, the Cards' top flinger, dropped his first start of the season, but came back to whip the Reds 9-3 the other night.

FELLER QUESTION MARK

The American League pitching aces have not fared much better. Joe Dobson, biggest winner of Boston Red Sox last year, has made two starts and was beaten each time. Bob Feller, who generally is recognized as the best of the lot, [illegible] was forced to leave the game in the second inning of his only start this season because of weariness and an aching shoulder.

In the meantime, Newhouser and Raschi keep rolling along, giving promise of outstanding seasons. Each has won twice, though the Detroiter lost a close one today. Bob Lemon and Gene Bearden, 20-game winners of the Indians, also have looked good. Lemon came up victorious, one of them a shutout, and Bearden won his own start but had to battle through 10 innings for it.

ANIMAL MIGRATION

THE PAS, Man. (CP)—Does and fawns of caribou herds are moving northward into the North-west Territories weeks earlier than usual this year. Gradus, owner of Stevens Lake, resulting in caribou [illegible] points ahead of moving snow.

FOOTRULE ON SALMON

When the salmon are [illegible] outside his home at Alert Bay, Mr. M. K. Macmillan finds it [illegible] to Victoria on [illegible] The reason is when [illegible] at W. & J. Wilson at 1122 Government Street, it is easy to persuade him to talk about matters piscatorial.

There, as manager of the Dack's Shoe Dept. in the Wilson store, Mr. Macmillan will say that feet, like salmon, are rarely alike.

Customers have their own [illegible] and [illegible] can give a perfect fit. A lot of them want a size that is too [illegible] for them.

"It is a [illegible] to [illegible] back [illegible] the crack."

The records of Mr. Macmillan's [illegible] that during the years he has been with W. & J. Wilson [illegible] the pair of shoes has been returned as a misfit.

W. and J.
Wilson famous for quality wearing apparel for
78 YEARS

Cheerful Charles

TruBenized COLLARS
start trim — stay trim

built by FORD in England

You Can Take Delivery TODAY!

of the new "Thames" ENGLISH FORD

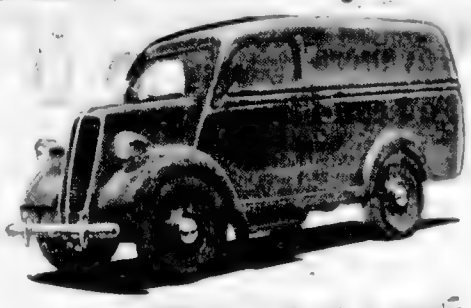

$1235
AT FORD HEADQUARTERS

NATIONAL MOTORS
819 YATES
Heart of Auto Row

VICTORIA'S AUTO SHOW
A Review of What's New in the
May 4-5-6-7
ARMOURY

PRE-STOCKTAKING SALE

THREE DAYS ONLY—THURSDAY, FRIDAY AND SATURDAY

Financial Year-End Housecleaning

Of our overstock and discontinued lines that we must dispose of before taking our fiscal year-end inventory April 30th. Bargains in every department of our extensive stock of men's wear. Shop early for these dollar savings!

STOP! LOOK! SAVE!

EARLY SHOPPERS' SPECIALS

Limited quantities of broken lines of men's T-shirts, greaters, [illegible] half sleeve sweaters, polo shirts, canvas shoes, combing [illegible] underwear, etc. Values to 6.95. Half price each. 1.00

Short lines of jumbo sweaters, [illegible] cardi-cans, rubber soled runners, swim trunks, dress shirts, slippers, etc. Values to 5.50. Sale price each. 2.00

REGULAR PRICE	DESCRIPTION	SALE PRICE	REGULAR PRICE	DESCRIPTION	SALE PRICE
89¢	JOCKEY TYPE SHORTS	69c	6.95	DRESS PANTS	5.89
6.95	ALL WOOL BUTTON CARDIGANS	4.95	5.95	SPORTS SHIRTS	4.50
6.95	CREPE SOLED OXFORDS	4.89	2.10	BUTTONLESS R.L. COMBINATIONS	1.89
7.95	CHECKED SPORT SHIRTS	4.95	9.95	LEATHER SOLED WORK BOOTS	8.49
1.00	DRESS SOCKS	75c	2.95	LONG-SLEEVE PULLOVERS	2.49
2.95	WORK SHIRTS	1.98	65¢	STRIPED ENGINEERS' CAPS	50c
2.49	PAINTERS BIB OVERALLS	1.98	89¢	COTTON SINGLETS	69c
9.95	BROWN LUG-SOLE SPORTS OXFORDS	7.95	2.95	DRESS SHIRTS	2.49
7.95	ZIPPER GABARDINE GOLF JACKETS	6.49	7.95	ALL WOOL PULLOVERS	6.49
14.95	WOOL DRESSING GOWNS	10.49	4.50	COAT SWEATERS	2.95
3.95	DRESS SHIRTS	3.00	9.95	BEACON CLOTH DRESSING GOWNS	6.50
6.50	FUR FELT HATS	5.00	2.95	S.S.A.L. COMBINATION UNDERWEAR	2.49

MEN'S DRESS OXFORDS
Oddments of quality shoes. Blucher and Balmoral styles, elastic sides, straps, perforated toes, Cuban heel types, in black and brown kid and calf leathers. Values to 10.00. Pre-Stocktaking Price 4.89

DRESS PANT SPECIAL
Popular hard-wearing cavalry cord Dress Pants in beige and brown, pleated and zippered, waist sizes 30 to 38. Regular 9.95. On Sale 8.49

Satisfaction Guaranteed or Your Money Cheerfully Refunded

MEN'S SUPPLY STORE
MEN'S CLOTHING AND FOOTWEAR — FOR THRIFTWISE SHOPPERS
1109 GOVERNMENT ST.—Opp. C.P.R. Ticket Office PHONE E 7838
STORE HOURS: 9:00 to 5:30 — Wednesday, 9:00 to 10:30

Banished —4 BIGGEST SHAVING NUISANCES!

WORLD'S ONLY RAZOR WITH AUTOMATIC BLADE CHANGER

1 FINGERS NEVER TOUCH THE BLADE. No blades to unwrap. So you can't cut your fingers.
2 NO TIME WASTED! Outspeeds, cut modes, cut-shaves any razor going.
3 NOTHING TO TAKE APART! To clean — simply rinse under tap, shake and put away.
4 LESS IRRITATION! Clean, close shaving is easy, even under nose and around lips.

EVERSHARP-SCHICK INJECTOR RAZOR

It takes something EXTRA to win medals

DEWAR'S
Special Liqueur
OLD SCOTCH WHISKY
Available in 26⅔-oz. Bottles

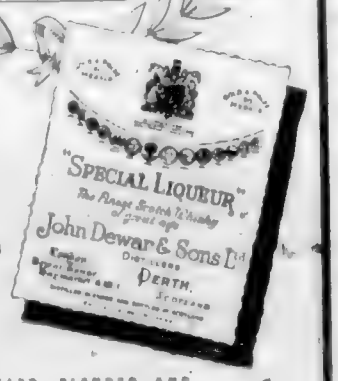

Dewar's is the Medal Scotch of the world, with over 50 Medals and prizes for merit.

DISTILLED, BLENDED AND BOTTLED IN SCOTLAND

This advertisement is not published or displayed by the Liquor Control Board or by the Government of British Columbia.

Franco Denies Spanish Dictatorship Suggests Alliance in Mediterranean

By HANS V. KALTENBORN

NEW YORK April 27 — Gen. Fran-

GENERAL FRANCO

RULE CONFIRMED

"My Government

United States

IMPORTANT FRONTIER

KEY TO DEFENCE

"Our soldiers have a reputation as fighters to the bitter end and our available military manpower totals nearly 3,000,000 with three out of every four of them fighting men

"Now need there be fear of Communist sabotage in Spain. There is no

NO UNITED STATES LOAN

CLOSE BALANCE

SUPPORT

Little-Known Man Seen Choice If Mao, Chinese Red Chief, Dies

TEHRAN, April 27 (AP) — A well-known

RESISTANCE WORK

Buy Equipment

CAMPBELL RIVER April 27 — Sidney Welch Kinsmen Club district governor, was a guest during a recent meeting of the Campbell River Kinsmen Club at Painter's Lodge. It was decided to purchase equipment for the children's bathing pool project. Herbert Hugchran presided

VETERAN BUILDER

TORONTO (CP) — J. Choquette, a house building superintendent who started his first job in the trade in Montreal when he was 14 is greying and wrinkled now but he still builds houses. After a career which took him to the Klondike, Texas and Cuba he now holds building licences in suburban Scarborough

Confessed Russian Spy and Tip-Off Man

THE Ukrainian National Federation in Calgary is raising funds to fight deportation charges facing Dimitry Lewchenko, confessed Russian spy shown in left photo in uniform of a Red Army officer. A lieutenant when the picture was taken he was later promoted to captain.

Lewchenko is shown at right in civilian dress. Nick Karabon, who tipped RCMP off about Lewchenko, is shown. Karabon told police about his suspicions concerning Lewchenko after expressing his action by saying that he loved Canada.

See Rich Area For Sharks Off Greenland

WASHINGTON D.C. April 27 — (NANA) — One of the world's richest shark hunting areas has just been discovered in Arctic waters.

A region a few hundred miles in area just south of Ellesmere Land and off the northwest coast of Greenland swarms with the big sharks. Greenland shark a source of regular income to the Arctic Institute of North America from Norwegian fishermen.

NEED OIL

Shark livers have been in great demand because of the material it yields over a period of years. Dr. [illegible]

Norwegian shark fishing [illegible] hesitate to attack a shark which was particularly [illegible]

[illegible] Greenland shark [illegible] to the Arctic Institute [illegible] filled with grease placed with [illegible] cral boxes and loaded down with ropes. This drops to the bottom. The grease [illegible] is expected [illegible] in canneries.

FOLLOW SCENT

Sharks in the neighborhood scent the prey, flock around the baits. They are caught on large hooks baited with seal meat and attached to ropes. It requires three or four men to pull in a catch. Another [illegible] with a 20-foot [illegible] which [illegible] the shark [illegible] surface. Even with these precautions there are occasional accidents.

During the last few years the Arctic [illegible]

[illegible]

Drops Export Curbs For 500 Articles

WASHINGTON April 27 — The United States today dropped export controls on more than 500 articles.

The action will permit shipment of these goods to Soviet bloc countries or any destination outside the world without export licences.

Cards and wallets made of [illegible] leather and leather goods, [illegible] Gloves and [illegible] are [illegible]

Find Remains Of Explorers

WASHINGTON April 27 — (NANA) — Finding of mummified skeletons and [illegible] of Franklin's lost Arctic expedition of Sir John Franklin, which disappeared in the Arctic Ocean of Canada a century ago, has been reported from Arctic Institute of North America.

Contacted from the place where the news of the discovery [illegible] Dr. [illegible] said [illegible] bodies on a nearby island and left undisturbed. The armed men searched all the islands in the vicinity but was unable to find any of the other remains.

It is known that after the crushing of the Franklin ice men under Captain Crozier, Franklin's second in command, made their way across the ice to King William Island.

EXHIBITION [illegible] England — A Mr. Brock and a Mr. White were [illegible] of the Arctic Archeological Society here.

Labor's Great Leader

William Green

SAYS THIS ABOUT FREE ENTERPRISE:

"As the spokesman for a labor organization with six and a half million members, I want to make it emphatically clear here and now that the A. F. of L. stands foursquare in support of free and private enterprise . . . We believe that private business and private industry have made tremendous contributions to the development of our country and will take advantage of the glowing opportunities for even greater growth in the future. For these services to the people we concede that the owners and managers of private property are entitled to a fair profit . . . We of the A. F. of L. will oppose any attempt to abridge, restrict, or interfere with the functions of free enterprise."

From a statement by William Green, President of the American Federation of Labor

Are You Registered?

In British Columbia the previous voters list has been scrapped and an entirely new one is being compiled. You will want to vote. To make sure you CAN vote, be sure you're on the Voters list. If an enumerator did not call and register you during the past year, you are probably NOT on the list. In that case, check with your nearest registrar. He will tell you your status.

B. C. FEDERATION OF TRADE AND INDUSTRY

This New Coffee Flavor Makes Early Morning Angels

It turns Bears into Dears...it's a wonderful, wonderful spirit-lifting success

He can be mighty nice when he wants to . . . two cups of her wonderful new coffee—that's! Already the first cup of NEW Chase & Sanborn has put wings on his disposition. Such a happy blending of fine coffee qualities—such exquisite flavor and sparkling zest! It's *angel making*! Try it tomorrow—get a pound at your grocer's now.

Serve this wonderful, spirit-lifting blend—

The NEW Chase & Sanborn

Whalers Prepare for Season

With whaling season of Northern British Columbia just around proverbial corner, three whalers of Western Whaling Corporation are now undergoing last-minute preparations for five-month season. Two Victorians will serve in vessel Kimsquit. Pictured above by whaler's harpoon gun are George Bickford, at right, of Conway Road in Saanich, and Harold Raybone, 1604 Pembroke Street. Mr. Raybone is veteran whaling gunner. Three whalers have been made ready for season at the Bay Street plant of Victoria Machinery Depot Co. Ltd.

Trim Trio of Whalers Set for New Season

Marine News

The blood-stirring cry of "Thar she blows!" will soon be resounding across waters of northern British Columbia as Western Whaling Corporation gets its second whaling season under way.

Three vessels will hunt the mammals this year—the Kimsquit, commanded by Jack Hann, Tahsis Chief, skippered by Henry Mahle; and the Nahmint, under the command of Einer Jensen.

All three vessels have been completely refitted at the Bay Street plant of Victoria Machinery Depot Co. Ltd. The Tahsis Chief and Kimsquit are still here while the Nahmint is in Vancouver picking up additional gear and stores.

The Kimsquit is scheduled to leave this port for Vancouver on Friday or before, reports Thomas Moffett, VMD works manager. The Tahsis Chief will leave shortly after. Both vessels will pick up stores at the Marine Supply, then proceed directly to Northern waters. Each vessel will carry a crew of approximately nine men.

Among those serving in the Kimsquit this year will be George Bickford, Conway Road, Saanich, and Harold Raybone, 1604 Pembroke Street. Mr. Raybone, a veteran whaler of the coast, will serve as gunner.

Graham adds however that he is not worried over the President's weight, although he is about four pounds over his ideal weight. He would like to keep him to a trim 170 pounds.

While Mr. Truman has nearly all his elected second term before him, he is already telling associates that he has no desire ever again to run for president.

He told a luncheon group half-seriously and half-joking the other day that the remodelling of the White House might be about ready for some other man to move into by 1953.

The President likes the more informal and intimate atmosphere of Blair House. The temporary White House suits him to a T—he once said because it just like living in a museum.

COSTLY "VOYAGE"

The Tahsis shuttle got an $8,500 [illegible] yesterday because its [illegible] Sound went aground during a [illegible] voyage from Hope Bay to Blue Lake.

It [illegible] a leak.

The [illegible] was given in Federal court against the Globe and Rutgers Insurance Company of New York. The [illegible] had been insured for the trip for $2,000.

WITHLEIGH Devonshire, England (CP)—Returns from the western side of the village have been getting married in the wrong church since 1924. The vicar of nearby Templeton found an Order-in-Council of July 1924 transferring part of Withleigh Ecclesiastical Parish to Templeton.

The whaling season commences May 1, and all three vessels will be on the grounds during the first week of that month.

This year the Kimsquit is replacing the Sea Ch. The latter craft is headed for the scrap yard.

Western Whaling Corporation, owned by fishing interests of British Columbia, has established a fully equipped whaling station at Coal Harbor, toward the north end of Vancouver Island. The location was formerly an RCAF base.

Last year the corporation's three vessels bagged in a total of more than 1,[illegible] mammals, the majority of them being of the humpback species. The Nahmint was responsible for 92 of the total.

It is expected this year's whaling season will produce even better results, and will not take much longer than some time in September.

Truman "Especially Fit" On Entering Fifth Year

WASHINGTON, April 27.—President Truman started his fifth year in the White House this week confident that his Legislative program soon would start moving in Congress.

The Chief Executive ended his first four years as President on Tuesday, [illegible] with the calling of the first [illegible] Democratic National Committee.

When Mr. Truman took office last January after his surprising election victory, the first 100 days of the Congressional Session were expected to spell out his entire "fair deal" program.

It hasn't worked out that way. But the President is neither worried nor embarrassed, say his White House associates.

The way he sees it, [illegible] is progressing satisfactorily. He compared it with what he took a [illegible] Hill [illegible] recently: "I'm right on the end. I'll get what I recommended."

WORST NOW OVER

After a rocky start, the President is confident everything has gone that the worst is now over and most of his program should be on the books soon after Easter.

His assistants say he has cleared his desk for some hard work this month. They emphasize that he definitely has made up his mind to deal with Congress by speaking gently rather than using the big stick.

Brig Gen Wallace H Graham, his personal physician, says the President's physical condition is "especially good." At the beginning of his fifth year Graham would like to see "the boss slow down a bit, but realizes its almost impossible.

"I would prefer he didn't do so much and see so many people. His duties are unlimited; he simply burns up too much energy," points out Graham.

Graham adds however that he is not worried over the President's weight, although he is about four pounds over his ideal weight. He would like to keep him to a trim 170 pounds.

While Mr. Truman has nearly all his elected second term before him, he is already telling associates that he has no desire ever again to run for president.

He told a luncheon group half-seriously and half-joking the other day that the remodelling of the White House might be about ready for some other man to move into by 1953.

The President likes the more informal and intimate atmosphere of Blair House. The temporary White House suits him to a T—he once said because it just like living in a museum.

Bombing Range Set Up

T. E. Morrison, agent for the Department of Transport here, yesterday announced that a practice bombing range will be established by the Royal Canadian Air Force in the Strait of Georgia, at Roberts Bank.

Boundaries of the danger area will be as follows, commencing at a point approximately three miles off English Bluff, position Latitude N 49 degrees 0' 24", Longitude W 123 degrees 16' 20"; thence 11 nautical miles bearing 261 degrees; thence four nautical miles bearing 357 degrees 36'; thence 1.55 nautical miles bearing 321 degrees; thence 1.25 nautical miles bearing 4 degrees 30'; thence two nautical miles bearing 18 degrees 18'; thence 1.55 nautical miles bearing 67 degrees 15'; thence four nautical miles bearing 127 degrees; thence 11 nautical miles bearing 101 degrees; thence to the point of commencement.

Bearings and distance hereinbefore presented Mr. Morrison pointed out are approximate only, and are referred to Canadian Hydrographic Service Chart No. 3480, of June 18, 1948.

Mariners have also been advised that the Aero Bombing Unit [illegible] off Acre Bay.

ON HALIBUT TRAIL

A new [illegible] on the halibut trail [illegible] Queen Charlotte Sound [illegible] opening [illegible] one minute past midnight Saturday.

NAVAL ENQUIRIES

A board of inquiry into the incidents aboard the destroyer escort Magnificent during her Canadian [illegible] in Halifax, a [illegible] The court had been sitting [illegible] weeks.

Results of the probe will be released through naval headquarters at Ottawa.

The board of inquiry will open sittings in Vancouver May 2 to investigate similar stop-work incidents on the destroyers Crescent and Athabaskan.

More than 100 personnel were involved in the three disturbances. The navy earlier said they were not of a mutinous nature and in each case the men returned to duty after their officers spoke to them.

MARCH POOR MONTH

March was a poor month for Atlantic Coast fishermen and despite an [illegible] catch on the Pacific, [illegible] pounds, 22 per cent below March 1948, the Bureau of Statistics reported yesterday from Ottawa.

A sharp falling off in landings of most kinds of fish, particularly sardine herrings, marked the East Coast fishery. On the Pacific marked increases were shown over March last year in herring, rockfishes and [illegible].

The catch on the Pacific in March totalled 6,953,000 pounds with a value of $266,000 compared with 3,31[illegible],000 pounds valued at $202,000. In the first quarter, landings amounted to 144,054,000 pounds valued at $2,188,000 compared with 161,196,000 pounds valued at $2,[illegible],000.

SEALERS SAFE

The 26-man crew of the [illegible] spent [illegible] hours yesterday to work three miles [illegible] off Belle Isle. The tiny island is 20 miles off the southeastern tip of Labrador at the entrance to the Strait of Belle Isle separating Newfoundland and Labrador.

NAMED TO COMMAND

The navy announced Tuesday it has given Ottawa Breen P Young 36 of Halifax skipper of HMCS Iroquois and senior officer of ships in reserve on the East Coast, has been appointed officer in charge of the RCN's submarine base at HMCS Shearwater at Halifax.

The appointment [illegible] reorganization of the command in [illegible] reserve. [illegible] HMCS Cornwallis near Deseronto. Lt-Cmdr M F Oliver of Victoria and Halifax, being succeeded by Cmdr Young will continue as second-in-charge.

READY FOR SEASON

Despite a price deadlock at Canadian ports with herring salmon fishing when the commercial season opens off Alaska, officials of the CIO Fishermen's Union said Tuesday.

Henry Niemela, union secretary, said negotiations with the packers [illegible] and continue. He said an agreement had been reached to give the fishermen the benefit of any upward revisions of prices made after the season starts.

The union is asking 27 cents a pound for Chinook and Blueback salmon, 20 cents for Sockeye, Packers [illegible]

Busy Fishing Season Nears

TYPICAL waterfront scene along [illegible] British Columbia's rugged coastline. [illegible] these days is that of fishing [illegible] VMD [illegible] season. Victoria [illegible] as the [illegible] Vancouver [illegible] being repainted and outfitted for [illegible] Georgia Head.

Warships to Dock Today

Three Esquimalt based warships will return to their home base at 11 this morning to complete a three-month Spring training cruise.

Wives, relations and friends of men serving in the three ships will be able to greet the vessels upon their arrival here.

The cruise HMCS Ontario will dock at the HMCS Naden jetty along the destroyer Athabaskan and the frigate Antigonish to be moored at HMC Dockyard jetties.

Naval officials here yesterday said [illegible] have offered 20 cents for Chinook and Blueback salmon and 14 for Steelhead.

Nemela estimated 1,000 boats would be on the river from Vancouver, Wash., to the sea when the season opens Sunday.

NEW YORK, April 27—[illegible] net sales of $1,292,324,474 was reported by General Motors Corporation. Both figures were highest in the company's history. The income was equal to $3.04 a common share compared with $96,481,412 or $2.[illegible] a share in the corresponding period last year.

Ships Resume Schedules

The Lady Nelson, flagship of the Canadian National Steamship Line, sailed from Montreal at noon today with a Seafarers' International Union crew aboard. She will embark passengers Monday at Boston for Bermuda, Leeward and Windward Islands, Barbados, Trinidad and British Guiana. Commanded by Capt. N. J. Roach, O.B.E., the Nelson will also carry a heavy cargo of flour, medical supplies and other Canadian products to the West Indies.

Coincident with the sailing of the Nelson, V. F. Fke, passenger traffic manager of the company, announced that passenger service to Bermuda, British West Indies and British Guiana by the Canadian National, which was suspended last month by the strike action of the Canadian Seamen's Union against Eastern Canadian operators of deepsea ships, but the C.N.S. vessels have now been manned, said Mr. Fke, with experienced crews under contracts with the Seafarers' International Union.

The Lady Rodney, sister ship of the Nelson, is expected to reach April 28. She sailed southbound from Halifax on April 9 in cargo service only, but will be bringing passengers on her northbound voyage.

The three Direct cargo vessels, Canadian Challenger, Canadian Cruiser and Canadian Cutlass, for [illegible] will also carry passengers, again said Mr. Fke.

FIRST VOYAGE

When the C.P.R.'s new St. Princess Marguerite arrives here early this afternoon on her way from Seattle to Vancouver, she will be carrying a large delegation of Seattle Chamber of Commerce, Seattle Propeller Club, Transportation Club and World Trade Club members.

The delegates, making the good-will cruise in the new ship have incorporated the journey into plans for the observance of World Trade Week, to be held between May 22 and 28. The Seattle group will for-

At the Theatres

DOMINION THEATRE: There's love and [illegible] and laughter to say nothing of Dorothy Lamour and Don Ameche in Columbia Pictures' [illegible] "Slightly French," at the Dominion Theatre.

CAPITOL THEATRE: Harry Carey Jr., John Wayne and Pedro Armendariz put up a desperate fight against thirst and death in the desert in "Three Godfathers," new adventure drama displaying [illegible] The exciting [illegible] drama is now showing at the Capitol. It was filmed in Death Valley, California.

ROYAL THEATRE: "Yellow Sky," starring Gregory Peck and Anne Baxter, is now playing at the Royal Theatre. The film is a tense gripping story of elemental emotions pitted against a rugged [illegible] as primitive as life itself. It tells the story of seven desperate outlaws who turned to take refuge in a ghost town and found [illegible] a treasure hoard of gold and a pretty girl whom they each mark as their personal prize. Tension mounts as Gregory Peck finds himself matched against Richard Widmark for the girl and the gold.

ODEON THEATRE: Mickey Rooney and Judy Garland make their tenth screen appearance together in M-G-M's star-studded new musical offering "Words and Music." Also starring in the glittering musical are June Allyson, Perry Como, Lena Horne, Gene Kelly and Ann Sothern.

PLAZA THEATRE: Starring Arthur Lake, Lon Chaney, Lloyd Bridges, Eric Feldary and Tanis Chandler, this is an exciting story of adventure, intrigue and rich romance played effectively against the thrilling backdrop of Florida's sponge fishing industry.

Amusements

ON THE SCREEN

Royal — "Yellow Sky," starring Gregory Peck, Anne Baxter and Richard Widmark.

Odeon — "The Passionate Friends," starring Ann Todd, Claude Rains and Trevor Howard.

Capitol — "Three Godfathers," starring Harry Carey, Jr., John Wayne and Pedro Armendariz.

Atlas—"Words and Music," starring Mickey Rooney and Judy Garland.

Dominion—"Slightly French," starring Dorothy Lamour and Don Ameche.

Plaza—"16 Fathoms Deep," starring Arthur Lake, Lon Chaney, Lloyd Bridges, Eric Feldary and Tanis Chandler.

Oak Bay—"The White Unicorn," with Margaret Lockwood and Ian Hunter.

Theatres Plan For 'Foto Nite'

Something new in entertainment for Victoria's theatre-going public will be held on the stage of the Dominion and Atlas Theatres, starting next Tuesday evening it was announced yesterday.

A "Foto Nite" will be held on the stage of both theatres, in addition to the regular show attractions.

"Foto Nite" is the occasion when, through the co-operation of the audience and a special stage effect, a name is selected and if the person whose name is selected is at either the Dominion or the Atlas Theatre he or she will be made a large cash offer for his or her photograph.

How the photographs enter into the "Foto Nite" procedure will be explained from the stage of both theatres.

George Quilahan, director of "Foto Nite" shows for Canada, will be master of ceremonies.

SCIATICA SUFFERERS

Does stabbing, piercing pain of Sciatica in your hip and thigh make life a misery? Do as thousands have done. Get quick relief with Templeton's T-R-C's, and lead the normal, active life you long for. Don't suffer another day. Try T-R-C's today. 60c, $1.25—at drug counters. 7-612

VICTORIA HIGH SCHOOL SPRING PLAY

"PRIDE and PREJUDICE"

FRIDAY, APRIL 29 and SAT., APRIL 30

8.15 P.M.

VICTORIA HIGH SCHOOL

ADMISSION: 50c and 25c

"Proceeds to V.H.S. Memorial Stadium"

DANCE

EVERY **FRIDAY** AND **SATURDAY**

9 - 12

ERIC PAVER'S ORCHESTRA

GORDON HAYWARD AND TRIO

ROLLER BOWL

2004 GOVERNMENT

DRIVING EVERY NITE EXCEPT FRIDAY AND SATURDAY

'The Passionate Friends'

SHOW PLACE OF VICTORIA

The ODEON

Doors 1 P.M. Features at 1:01, 3:08, 5:14, 7:28, and 9:30

FEATURE TIMES
Dangerous Venture: 1:00, 3:27, 5:55, 8:22
16 Fathoms Deep: 2:44, 4:11, 7:39, 9:12

NEW THRILLS WITH HOP-ALONG CASSIDY
EXCITING ADVENTURES
WILLIAM BOYD (as Hop-Along Cassidy)
"DANGEROUS VENTURE"

PLAZA

DOORS OPEN AT 1 P.M. DAILY

NOW SHOWING 7:00 - 9:15

ARTHUR RANK PRESENTS

The WHITE UNICORN

MARGARET LOCKWOOD · DENNIS PRICE

JOAN GREENWOOD · IAN HUNTER

OAK BAY

— MONDAY —

INGRID BERGMAN in "ARCH OF TRIUMPH"

MONTY INVITES YOU TO AN EVENING OF

DINING DANCING ENTERTAINMENT AT THE

Sir Cecil

SUPPER CLUB

SORRY, SOLD OUT TONIGHT

JOHNNY TRUTER and His Orchestra

Songs by PAT BERRY

RESERVATIONS 7-9911

Remember...

"BRAVE VOYAGE"

A great new radio drama no one will want to miss.

Remember...

"BRAVE VOYAGE"

Hear Helen Manning's story every day Monday through Friday.

Remember...

"BRAVE VOYAGE"

It's an all-Canadian production presented by Nova Rinso with Sodium.

CBR

3:00 P.M., P.D.S.T.

Cash Nite Tonight

This May Be Your Lucky Night

Plus ● On Our Stage

"SCOTT & PEDEN'S HOMETOWNERS"

And on the Screen

Laughs and Fun Galore

DON AMECHE

DOROTHY LAMOUR

in

"SLIGHTLY FRENCH"

Also

JEAN PIERRE AUMONT

"AFFAIRS OF A ROGUE"

DOMINION

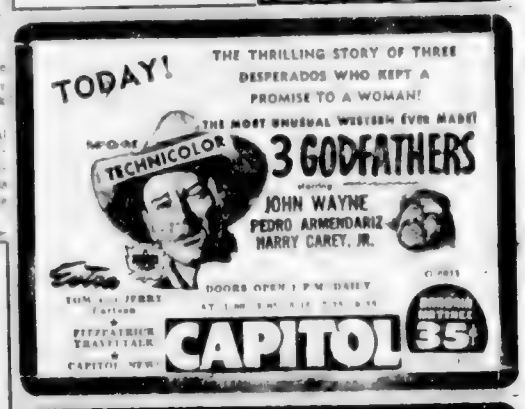

ESQUIMALT DAY SOAP BOX DERBY

ENTRANCE FORM

EVENTS

1. Esquimalt only, boys 10 and under, speed race ☐
2. Esquimalt only, boys 11 to 15, speed race ☐
3. Open competition, boys under 16, distance race ☐
4. Open competition, boys under 16, speed race ☐

NAME _____

ADDRESS _____

RULES

1. All cars must be [illegible]
2. Wheels must be over 18 inches in diameter and must have hard rubber [illegible]
3. [illegible]
4. No [illegible] be added
5. [illegible] must be safe
6. A [illegible] must be in one half hour before race
7. [illegible] must be in to committee by noon of the 7th of May, at Prince Rupert [illegible]
8. Officials will inspect all cars to determine that they are safe and that they conform with above rules

WAIVER

I, the parent or guardian of the [illegible] do waive and release the said Esquimalt Day Celebrations Committee and the municipality of Esquimalt of and from all [illegible] as a result of any injury or accident to the said entry in the Soap Box Derby.

Signed: _____

Colonist Want Ads for Results
Open 8 A.M. to 8 P.M.

COLONIST CLASSIFIED WANT ADS

Call Empire 4111 for
Colonist Classified

The Daily Colonist

CLASSIFIED RATES

[illegible] per line per day, 30c per line for three days, 24c per line for six days, $1.50 per line for one month (28 days). Above rates apply to consecutive insertions only. Contract rates on application. Minimum advertisement two lines.

Births $1.00 per insertion.

Deaths, Funeral Notices not exceeding 18 lines $1.50 first insertion and $1.00 each subsequent insertions. Each additional line 10c daily.

[illegible] of 3 lines [illegible] per insertion. Each additional line 10c daily.

Any [illegible] for rebate on account of error or omission must be made within 30 days from the date of the same otherwise claim will not be allowed.

The Colonist will not be responsible for more than one incorrect insertion of any advertisement ordered for more than one time.

[illegible] answering Help Wanted advertisements do not [illegible] original references.

1 BIRTHS

BISHOP—Born to Mr. and Mrs. P. Bishop at St. Joseph's Hospital on April 24, 1949, a son.

CRONE—To Lieut. and Mrs. Thomas H. Crone (nee Patricia Burgoyne), No. 4, View Royal Apts., 20, Island Highway, at Royal Jubilee Hospital on April 26, 1949, a son.

HARKNETT — To Mr. and Mrs. George Harknett, Jr., at Royal Jubilee Hospital, on April 25, 1949, a daughter, Edwina Lee, weight 6 lbs. 1 oz.

KENTON—At the Royal Jubilee Hospital April 23, to Mr. and Mrs. W. J. Kenton, [illegible]

3 MARRIAGES

ALEXANDER-[illegible] The marriage [illegible]

5 DEATHS

ANDERSON—Passed away at the home of his daughter, Mrs. [illegible] on April 26, 1949, Mr. Alex Anderson, aged [illegible] years. Born in [illegible], Scotland, he was a resident of Victoria for the past 23 years. Survived by his wife, [illegible] and three daughters, Mrs. James Richards of Victoria and [illegible] of Victoria and Mrs. [illegible] of Victoria and Mrs. Wilmam Stewart of Victoria, also [illegible] in Victoria and relatives in Scotland. Funeral service to be held on the Memorial Chapel of [illegible] Mortuary Ltd. on Friday, April 29, 1949, at 11 a.m. Rev. E. M. Howe officiating. Interment in Royal Oak Burial Park.

BRUNSDON—Passed away at the Veterans' Hospital on April 27, 1949, Dennis James Brunsdon, aged 81 years. Born in Devonshire, England, and a resident of England for the past 17 years. Late resident of 1305 Englishman Road. Survived by his beloved wife, Florence; one son, Reginald; daughter, Miss Hazel Brunsdon, at home; also two sisters, Miss Jessie Brunsdon at home and Mrs. K. L. Carlson of Vancouver. The late Mr. Brunsdon was a member of United Services Memorial Lodge No. 26, A.F. & A.M., and Arch No. 12, Fraternal Order of Eagles and was a veteran of the First World War. Funeral services will be held in the Memorial Chapel of the Chapels of Memory Mortuary Ltd., on Friday, April 29, 1949, at 3 p.m. Rev. Dr. H. Ernest Offices officiating. Interment in the Veterans' Cemetery, Esquimalt.

BURLY—At St. Joseph's Hospital on April 26, 1949, William Gregory Burly, of 481 Joseph Street, husband of Louise Burly, beloved father of Vivian and Mrs. Ivan Lewis (Doris) of Victoria and Mrs. Lewis (Doris) of Victoria and Mrs. Lewis (Doris) of Victoria and Mrs. Lewis (Doris) of Victoria, dear brother of Mrs. [illegible] of Victoria and Mrs. [illegible] of Victoria and Mrs. [illegible] of Victoria, also grandfather in Victoria and relatives in Scotland. Funeral service to be held on the Memorial Chapel of the Chapels of Memory Mortuary Ltd., on Friday, April 29, 1949, at 11 a.m. Rev. E. M. Howe officiating. Interment in Royal Oak Burial Park.

[illegible]

6 FUNERAL DIRECTORS

Quiet Dignity at Moderate Cost
CHAPELS & FUNERAL CHAPEL
(Formerly Curry's)
Opposite Christ Church Cathedral

SANDS MORTUARY LTD.
Funeral Directors

THE MEMORIAL CHAPEL OF [illegible]
Distinctive Service at Reasonable Charges
Mason C. Sands Laverne M. Sands

QUADRA AT NORTH PARK STREET
Office E 7811, Residence G 2530
(Day or Night)

B.C. FUNERAL CO. (HAYWARD'S) LTD.
Moderate Charges Lady Attendant
734 Broughton Street
Phone E 3614

7 FLOWERS

ALL Floral Work Artistically Designed. We grow our flowers. Brown's Victoria Nurseries, 618 View Street. G 6812 - G 3521.

A [illegible] FLORISTS at lower prices. R. B. Forbes, 1315 Douglas. G 5715.

CREATORS OF DISTINCTIVE FLORAL Designs. The Island Florist, 785A Yates. E [illegible]

8 MONUMENTAL WORKS

STEWART MONUMENTAL WORKS, LTD. 1101 May Street. G 2634.
Quality Tablets, Markers and Monuments Made to Your Own Personal Designs.

10 COMING EVENTS

A BARREL OF FUN
AN OLD-TIME DANCE EVERY SATURDAY—Junior Crystal Garden. Hugh Saunders Orchestra. Cash prizes. 9 to 12 [illegible]

ATTENTION! — ANNUAL PARADE OF Bands, Crystal Garden, Tuesday, May 3, 8 to 1. 16 bands. Modern and old time 2 floor shows. Tickets $1 each. Front seats extra. Chairman of dance [illegible]

ATTENTION — LAKE HILL OLD TIME dance shapes up, [illegible] Lake Hill, [illegible] Admission 50c. [illegible]

A PACIFIC HIGHLINE DANCE FRIDAY April 29 at [illegible] Hogan's Bridge. Auspices Victoria District [illegible] Modern and old time dancing. [illegible] 9841.

ANOTHER BARN DANCE AT EKI HOUSE, Mt. Wesley, Saturday, May 4. Music by [illegible]. Refreshments. Admission [illegible]. Waxed floor.

A BETTER OLD TIME DANCE EVERY Wednesday with Stewart's Orchestra at Sidney Pavilion between Victoria and Sidney. [illegible]

CHINATOWN GAMES (Historical), APRIL 28, 8:15 p.m.

CITY HALL MOUNT DOUGLAS MILK [illegible] Admission 50c. [illegible]

DON'T FORGET THE BENEFIT GAME [illegible] Tuesday night at 8 [illegible] Victoria and Gandia Referees. [illegible]

LUXTON HALL
EVERY SATURDAY NIGHT THE [illegible] Admission [illegible] to 12. [illegible] May 7 the crowning of our May Queen. [illegible] Admission 50 cents. Refreshments served.

FORESTERS HALL, 740 BROUGHTON. Completely renovated piano [illegible] facilities. Lodge meetings, receptions, parties. Reasonable rates. Reservations E [illegible]

FOR RENT—FOR SMALL COMMUNITY Hall for weddings, parties, dances, etc. All facilities. Bingo every Friday night. Phone G 3268.

FUN FOR ALL AT FRASER STREET Hall every Saturday. Welcome [illegible] goodness [illegible] Admission [illegible].

GOLDEN DEAD TULIP FLOOR [illegible] Friday, April 30, 8:12 [illegible] Admission [illegible] Auspices [illegible] Broughton Street Hall, Vancouver Avenue.

MODERN [illegible] DANCING PARTY [illegible] every Saturday night at 12 Rivers Cross [illegible] Admission [illegible]. Make it a date to dance to the [illegible] music of Mr. Murrant's [illegible].

LUXTON HALL
MODERN AND OLD-TIME MUSIC BY combination & piano [illegible] every [illegible] night 8 to 12. Musical [illegible] and [illegible] dances. Admission 50c.

DANCE [illegible] PANTIES WHIST [illegible] Friday, at 8:10. Prizes $16. [illegible] Crew. Admission 25 cents and [illegible] Fitzroy Street.

SKATING TONIGHT, DOUGLAS ROLLER [illegible] Fairfax. The thrill of skating.

VARIETY CONCERT WILL BE HELD [illegible] Friday, April 29, at the Lodge Memorial Hall, Cedar Hill Cross Road. [illegible] under the sponsorship of [illegible] Native Sons of British Columbia and the Ladies' Auxiliary. Our Lodge.

AUCTION SALE, DOUGLAS ROLLER [illegible] Auction Sale, Fir [illegible] for sale of Dutch Bulbs, [illegible] Saturday, April 30, 2:30 p.m. [illegible] Nursery Block Auctioneers.

13 WANTED—MALE HELP

APPRENTICE FOR SHEET METAL work. Must have high school education. Apply P. H. [illegible] Sheet Metal, 2019 Douglas St.

CHINAWARE SALESMAN WANTED IN [illegible] area. A real opportunity for energetic young man with experience of this merchandise. Write to [illegible] Box 2416, Colonist.

EXCLUSIVE TERRITORY REPRESENTATIVE required by Vancouver wholesalers for Island calling on hardware stores and large undertakings. Selling accounts. Including Provincial Government will be handed over. Preferably someone with connection, ability and perseverance. Refrences essential and interview could be arranged in Victoria. Box 2803, Colonist.

EXPERIENCED FOREMAN REQUIRED to run fish processing and cold storage plant. Must be experienced in all branches of fish processing, especially filleting and able to supply good references. Immediate opening. Reply Box 2741, Colonist.

EXPERIENCED TIE-UP MAN FOR piling mill wanted. Phone Mr. [illegible] G 1124.

EXPERIENCED BOOKKEEPER [illegible] with some knowledge of the photographic business. Box 2806, Colonist.

EXPERIENCED BAKER'S HELPER — [illegible] Mixed shop. Box 2133, Colonist.

HARDWARE SALESMAN WANTED FOR [illegible] department in Victoria. A good opportunity for energetic young man with some experience. Box 2808, Colonist.

JANITOR WANTED—APPLY RIO THEATRE.

LABORERS [illegible] WANTED. [illegible] for Canadian Industries Ltd., plant at James Island. Be [illegible] Apply at National Employment Service office at 1018 Johnson Street, or telephone through Keating exchange.

LABORERS WANTED. APPLY BOX 2316 Colonist.

MEN ONLY — WE HAVE SINGLE AND couple rooms for rent. Clean, bright, hot water heating, shower baths, very low rates. Apply 537 Johnson St.

PLUMBING FIXTURES AND FITTINGS salesman required. Must have a knowledge of the merchandise to meet the customers in our store. Apply giving particulars of experience to Box 2407, Colonist.

REAL ESTATE SALESMAN — MUST BE energetic, know the district and have car. Good working conditions. Please reply in Box 2807, Colonist.

THOROUGHLY EXPERIENCED CHEF also apprentice, really interested. Phone E 6931.

WANTED—YOUNG MAN, 18 TO 22, TO learn advertising business. Must have smart appearance and be willing to learn. Matriculation preferred, but not essential. Good chance for advancement to right man. Reply in own handwriting, stating age and education. In box 1949, Colonist.

WANTED, AN LEADING VANCOUVER golf and country club, social secretary. Requires knowledge of catering and dining room supervision. Rewarding position. Male or similar experience necessary. Box 2476, Colonist.

WIDOW WOULD LIKE TO CONTACT handyman interested and capable of raising [illegible] produce, chicken, ducks, etc. Rural acreage. Profit-sharing basis. Please state age etc. Box 1834, Colonist.

WANTED—SALESMEN OPPORTUNITY for two good salesmen to establish themselves in a fast expanding business in Victoria. Apply mornings, 311-732 Fort [illegible]

Complete Radio Programs for Thursday

Information on radio programs is supplied by the individual stations. The Colonist prints programs, corrections and changes as submitted and does not assume responsibility for inaccurate listings.

CJVI—690 kc.	CBR—1120 kc.	KIRO—710 kc.	KOMO—1000 kc.	KJR—950 kc.	KVI—570 kc.	CKWX—960 kc.	CJOR—600 kc.
8:00 News	CBC News	News	News	Rhythm Roundup	Frank Hemingway	News, Bob White	News
8:15 Music of the Waits	Breakfast Club	Morning Melodies	Morning Melodies	Talent News	Breakfast Club	Bob's Inn	Orchestra
8:30 Music of the Waits	Merry-Go-Round	Breakfast Club	Bob Hawkins	Breakfast Club	Breakfast Club	News, Bob's Inn	Big Brother
8:45 Music of the Waits		Fred Beck	Sam Hayes	Music for Breakfast	Today in Music	Bob's Inn	Big Brother
9:00 News	BBC News	KIRO Corral	Fred Waring	Breakfast Club	Morning Melodies	News, Roundtown	Breakfast Club
9:15 Hit Parade	Aunt Lucy	News	Fred Waring	Breakfast Club	Breakfast Club	Roundtown	Breakfast Club
9:30 [illegible]	Cecil's	Grand Slam	Jack Smith	Breakfast Club	Breakfast Club	Wm. Tell	Breakfast Club
9:45 [illegible]	Coffee Time	Roberts	News and Markets	Breakfast Club	Breakfast Club	Modern Kitchen	Breakfast Club
10:00 [illegible]	Kate Harris		Musical Memo	[illegible]	Kate Smith Speaks	News	[illegible]
10:15 [illegible]	Kate Smith	Wendy Warren		[illegible]	[illegible]	[illegible]	[illegible]
10:30 [illegible]	Kate Smith	[illegible]	[illegible]	[illegible]	[illegible]	[illegible]	[illegible]
10:45 Ida Bunnd	Kate Smith	Oxford Judges	Rubi and Dick	Welcome Travelers	In Your Neighbor	[illegible]	[illegible]
11:00 Make Mine Music	Richard Leeds	Big Sister	Local Broadcast	Ted Malone	Inside Hollywood	News	News
11:15 Make Mine Music	Air Kindergarten	Ma Perkins	Local Broadcast	Inside Hollywood	Mr. True Story	Pick the Hits	Jackpot
11:30 Wrong Hit	Chef Proserpe	Dr. Malone	Lora Lawton	Mr. True Story	Betty Crocker	Eddie Howard	Music in the House
11:45 Art Van Damme	Melodies	Guiding Light	The Brighter Day	Betty Crocker	Betty Crocker	Eddie Howard	Music
12:00 Pleasant Parade	Maxine Scrapbook	Noon Star	Doctor's Nothing	Dorothy Kilgallen	Ladies First	News	Farm Crest
12:15 Pleasant Parade	Noon Show	Noon Show	Doctor's Nothing	Dorothy Kilgallen	Queen for a Day	Ken Hughes Show	The Day Show
12:30 Newsreel	Farm Broadcast	Farm Broadcast	Life of a Children	Bandstand for Rhythm	Queen for a Day	News, Ken Hughes	News
12:45 Memories	Farm Broadcast	Farm Broadcast	Light of the World	Music for You	Queen for a Day	Ken Hughes Show	[illegible]
1:00 Noon Time	Noon Hour	Noon Hour	Noon Hour	Noon Hour	News	News	Carnival
1:15 [illegible]	Noon Hour	Noon Hour	Noon Hour	Noon Hour	Oscar Foster	John Nesbitt	Tales Bailey
1:30 [illegible]	Noon Hour	Noon Hour	Noon Hour	Noon Hour	Harmony Hoedown	Wm. Fowler	Tales Bailey
1:45 [illegible]	Noon Hour	Noon Hour	Noon Hour	Noon Hour	Harmony Hoedown	Dr. Maurice	Tales Bailey
2:00 Music Lovers	Matinee	Matinee	Matinee	Matinee	Matinee	Matinee	Tales Bailey
2:30 Music Lovers	Matinee	Matinee	Matinee	Matinee	Matinee	Matinee	Tales Bailey
2:45 Music Lovers	Matinee	Matinee	Matinee	Matinee	Matinee	Matinee	Tales Bailey
3:00 Devotional Period	Matinee	Matinee	Matinee	Matinee	Matinee	Matinee	Tales Bailey
3:15 Devotional Period	Matinee	Matinee	Matinee	Matinee	Matinee	Matinee	Tales Bailey
3:30 Devotional Period	Matinee	Matinee	Matinee	Matinee	Matinee	Matinee	Tales Bailey
3:45 News	BBC News	Matinee	Matinee	Matinee	Matinee	Matinee	Tales Bailey
4:00 News	Tony Troubador	Arthur Godfrey	Arthur Godfrey	Arthur Godfrey	Arthur Godfrey	News	Jackpot
4:15 Club	Jack Smith	Arthur Godfrey	Arthur Godfrey	Arthur Godfrey	Arthur Godfrey	Wendy Warren	Music
4:30 Club Fifteen	Wendy Warren	Arthur Godfrey	Arthur Godfrey	Arthur Godfrey	Arthur Godfrey	Ma Perkins	Big Sister
4:45 Club Fifteen	Ma Perkins						Fifteen
5:00 Record Rendezvous	The Happy Time	Hit Parade	Hit Parade	Hit Parade	Hit Parade	News	Jackpot
5:15 Record Rendezvous	The Happy Time	Hit Parade	Hit Parade	Hit Parade	Hit Parade	Sports Special	Music
5:30 Dancing Jewels	Music Varieties	Hit Parade	Hit Parade	Hit Parade	Hit Parade	Sports Special	Big Sister
5:45 News	Music Varieties	Hit Parade	Hit Parade	Hit Parade	Hit Parade	Sports Special	Big Sister
6:00 Suspense	Sports	Knox Manning	Knox Manning	Knox Manning	Knox Manning	News	Ma Perkins
6:15 Suspense	Sports	Knox Manning	Knox Manning	Knox Manning	Knox Manning	Sports	Ma Perkins
6:30 Dinner Concert	Wayne and Schuster	Cecil Hunter	Cecil Hunter	Cecil Hunter	Cecil Hunter	Sports	Ma Perkins
6:45 Dinner Concert	Wayne and Schuster	News	News	News	News	Sports	Ma Perkins
7:00 [illegible]	CBC News	Suspense	Suspense	Suspense	Suspense	Sports	Ma Perkins
7:15 Newsreel	Roundup	Suspense	Suspense	Suspense	Suspense	Sports	Ma Perkins
7:30 Dance Time	Evening	Crime Photographer	Crime Photographer	Crime Photographer	Crime Photographer	Sports	Ma Perkins
7:45 Dance Time	Evening	Crime Photographer	Crime Photographer	Crime Photographer	Crime Photographer	Sports	Ma Perkins
8:00 [illegible]	Business	Hawaii Calls	Hawaii Calls	Hawaii Calls	Hawaii Calls	Sports	Ma Perkins
8:15 Hit Parade	Recital	Hawaii Calls	Hawaii Calls	Hawaii Calls	Hawaii Calls	Sports	Ma Perkins
8:30 [illegible]	Jason and Judy	Hawaii Calls	Hawaii Calls	Hawaii Calls	Hawaii Calls	Sports	Ma Perkins
8:45 [illegible]	John and Judy	Hawaii Calls	Hawaii Calls	Hawaii Calls	Hawaii Calls	Sports	Ma Perkins
9:00 Hit Parade	Music Has	Forum	YMCA	Lowell Thomas	Jack Smith Show	Sports	Ma Perkins
9:15 Hit Parade	Music Has	Forum	YMCA	Lowell Thomas	Jack Smith Show	Sports	Ma Perkins
9:30 Hollywood Music	Hollywood Music	Forum	YMCA	Lowell Thomas	Mr. Keen	Sports	Ma Perkins
9:45 Hollywood Music	Hollywood Music	Forum	YMCA	Lowell Thomas	Mr. Keen	Sports	Ma Perkins
10:00 Stop for One	CBC News	Hawaii Calls	Hawaii Calls	Hawaii Calls	Hawaii Calls	Sports	Ma Perkins
10:15 Stop for One	Hawaii Calls	Hawaii Calls	Hawaii Calls	Hawaii Calls	Hawaii Calls	Sports	Ma Perkins
10:30 News	Wilmington Chorale	Hawaii Calls	Hawaii Calls	Hawaii Calls	Hawaii Calls	Sports	Ma Perkins
10:45 Music, Inc.	Wilmington Chorale	Hawaii Calls	Hawaii Calls	Hawaii Calls	Hawaii Calls	Sports	Ma Perkins
11:00 Music, Inc.	Drama	Hawaii Calls	Hawaii Calls	Hawaii Calls	Hawaii Calls	Sports	Ma Perkins
11:15 Music, Inc.	Sign Off	Hawaii Calls	Hawaii Calls	Hawaii Calls	Hawaii Calls	Sports	Ma Perkins
11:30 Music by Night		Hawaii Calls	Hawaii Calls	Hawaii Calls	Hawaii Calls	Sports	Ma Perkins
11:45 Sign Off		Hawaii Calls	Hawaii Calls	Hawaii Calls	Hawaii Calls	Sports	Ma Perkins

13 WANTED—MALE HELP

WANTED — A MAN TO WORK IN [illegible] Must have [illegible] with lumber. [illegible] Box [illegible] Colonist.

WANTED AT ONCE — JOURNEYMAN [illegible] Job [illegible] for [illegible] Apply Wm. [illegible] Department of Victoria, BC.

WANTED FOR VANCOUVER ISLAND [illegible] experienced man to take [illegible] Apply or see [illegible].

WANTED IMMEDIATELY FOR UP-[illegible] Apply Hickman Tye Hardware Ltd., 1211 Douglas Street.

WANTED — LOGGER TO LOG SMALL [illegible] of 100 M. a Month. Box 2690 Colonist.

WANTED — TELEGRAPH MESSENGERS [illegible] Apply C.N. Telegraphs [illegible].

WANTED — FIRST-CLASS BAKER [illegible]

WANTED — EXPERIENCED FURNITURE [illegible] Apply Box 2538 Colonist.

YOUTH ABOUT 15 TO WORK IN BEAUTY [illegible] Apply [illegible] Broadway.

YOUNG MAN WANTED. APPLY PAPE [illegible] Cordova 1480 Quadra St.

WANTED
BY THE
CIVIL SERVICE OF
BRITISH COLUMBIA
(Open Competition)
ASSISTANT ENGINEER, GR. 2
(For the B.C. Public Service, Victoria)
SALARY $3,564 [illegible] $4,104 per annum [illegible]
DUTIES will include taking charge of [illegible] and [illegible] on work of [illegible] designing [illegible] and [illegible] and preparing [illegible] and [illegible] Public Works Projects.
QUALIFICATIONS Graduation in Civil or [illegible] Engineering from a recognized [illegible] course, or for full registration [illegible] Association of Professional Engineers of BC or the Association of BC Foresters must have several years practical experience.
Appointment is permanent appointment [illegible] Superannuation [illegible] years of age [illegible] Government [illegible] preferred.
Application Forms obtainable from all Government Agencies, the B.C. Civil Service Commission, Write Bldg., Victoria, or 216 Burrard Street, Vancouver, to be completed and returned IMMEDIATELY to the Chairman, C.S.C., Victoria.

13A SALESMEN AND AGENTS

[illegible] FOR TWO young men under 30 to learn salesmanship with large Canadian company. Must be free to travel and willing to learn. Experience helpful but not essential. Give phone number. Box 2539, Colonist.

14 WANTED—FEMALE HELP

A CAPABLE WOMAN TO PREPARE EVENING meals. Hours 1 to 7 p.m. E 4798.

CONGENIAL COOK — HOUSEKEEPER wanted for Beacon Hill area. Family of two, [illegible] years old to take full charge of kitchen, [illegible] dishwasher, [illegible] room with bath [illegible] Lake, Washington, radio etc. Must like a month to start. Write stating particulars to Box 2581, Colonist.

COOK HOUSEKEEPER WANTED TO manage small, modern house on farm [illegible] Victoria. Two children [illegible] Moderate salary. Would suit [illegible] with [illegible] Please reply Box 2428 Colonist.

CHINAWARE — EXPERIENCED SENIOR salesman for [illegible] department. Must be capable of taking [illegible] Permanent [illegible] in first letter. Box 2411, Colonist.

COOK WANTED — RESTAURANT OR [illegible] experience. E 2611.

EXPERIENCED COOK — HOUSEKEEPER wanted to live in. One adult. Beautiful home, [illegible] waterfront. Mid-electric [illegible] G 7398.

EXPERIENCED [illegible] PREFERRED [illegible] knowledge of the photographic business. Box 2808, Colonist.

EXPERIENCED WAITRESS, DAY WORK [illegible] Sundays. 637 Fort Street.

HARDWARE AND CHINA SALESWOMAN required. Give full particulars to Box 2409, Colonist.

LABOR FOR ALBERNI LUMBER OPERATION required immediately. [illegible] experienced stenographer for invoicing and [illegible] work. Candidates should be quick, neat and accurate. Salary $140. Box [illegible], Colonist.

MEDICAL ESTABLISHMENT REQUIRES [illegible] registered nurse, cook and nurses aides. Apply giving full particulars of [illegible] to Box 1896, Colonist.

OCCASIONAL WORK. EXPERIENCED [illegible] Banquet work. Phone E 6011.

PRACTICAL [illegible] EXPERIENCE IN institutional work. 8-hour day. [illegible] B 211.

STENOGRAPHER FOR LARGE LAW office. Congenial working conditions. Must have shorthand. Apply in person. Crease, Davey, Lawrence, Davis, Gordon & Baker, 930 Bastion Street.

WANTED — PART-TIME SALESLADY for bakery [illegible] sales. To [illegible] Thursdays, Fridays and Saturdays. 10 hours per week. 90 cents an hour. Apply Clearview Bakery, 100 Fort St.

WANTED — [illegible] PART-TIME waitresses for Friday and Saturday nights, also full time cafe fountain displayer. Apply Blood Girl, Terry's Dining-room.

WAITRESS — NO NIGHT OR SUNDAY work. Permanent. Apply Coffee Cup, 1111 Government St.

WANTED — A CAPABLE CLEANING woman, 3 or 3 mornings a week. Phone E 7042.

16 WANTED—FEMALE HELP

WANTED — THREE GIRLS [illegible] GENERAL laundry work. Apply Ecoboy Steam Laundry, 807 John Street.

WOMAN OR GIRL FOR HOUSEWORK and care of invalid. Suite in the Mansion.

WANTED TWO GIRLS READY EMPLOYMENT. Apply Canadian Christmas Tree Co., 527 Yates Street.

WANTED — AN EXPERIENCED WAITRESS. Apply in person. Vogue Coffee Shop.

WANTED EXPERIENCED HAIRDRESSER [illegible] operator. Beauty parlor [illegible] right party. Box 2592, Colonist.

WANTED FULL AND PART TIME waitresses, also cashier. Apply Rio Theatre.

WANTED — FIRST-CLASS BAKER. E 6461.

WAITRESS [illegible] EXPERIENCED. Melrose Cafe, 734 Fort Street.

WANTED — DRUG CLERK FOR CITY drugstore. Apply D 1893.

WANTED SALESLADY — APPLY BETTY Ann Bakery, View Royal.

YOUNG LADY WANTED FOR WAITRESS work. Apply Jubilee Coffee Shop. B 3231.

17 SITUATIONS WANTED—MALE

A BETTER CEMENT SEPTIC TANK greasetrap sewer tile drain installed cleaned repaired. Trained specialists on wet basements. Advice on drainage problems. All workmen fully experienced. Independent work of all types. A 24-hour service. [illegible] B 2603. 1316 Stples.

A BLOCKED DRAIN SEPTIC TANK greasetrap installed cleaned or repaired. Septic tanks installed. Trained specialists on wet basements. Advice on drainage problems. All workmen fully experienced. Independent work of all types. A 24-hour service. [illegible] 1316 Stples.

A COUNTING AND BOOKKEEPING and business guidance for all businesses. Auditing, income tax, payroll, [illegible] set up. Audit, [illegible] time or monthly statements. Phone E 7339.

ALL RESPONSIBILITY TAKEN — TOP-[illegible] removing dangerous trees. Cut any length. Chain saw. Stumps removed. Immediate charges. E 8[illegible].

ATTENTION SCOTTIE IS STILL ON the job. Spring housecleaning and basements. Hard or rubish away. E 6231 and G 1405 after 6.

A CREAGE GARDENS OR LOTS ploughed back fitting and excavating. E P Ross, 2561 Victor. E 7812.

ALL EAVESTROUGHING AND DOWN pipes cleaned, repaired, renewed. House painting. Free estimates. E 6122.

A CREAGE GARDENS LOTS PLOUGHED and disked. Backfilling, excavating. Clearing. D. Marsh, 1221 Balmoral. G 3714.

A COMPLETE JOB OF CLEANING, RE-[illegible] renewing eavestroughs and downpipes. Phone E 6821.

A CREAGE GARDEN LOTS PLOUGHED. [illegible] excavating and backfilling. Price Bros. G 3687.

AT ONCE WE DO EVERYTHING — Veterans. Phone E 3494 and E 7740.

ANDY HANDYMAN VETS. DO ANYthing. Save truck, etc. G 1811.

A [illegible] LOTS PLOUGHED, DISCED, [illegible] Rotrilled. [illegible] 1449.

ALL [illegible] REMOVED, BASEMENTS, yards, etc. Cleaned. Call Ray. E 4068.

PLASTERING AND STUCCO EXPERTS
COLORS AND TEXTURES. A SPECIALTY. 30 years experience. Albion 111K.

EXPERIENCED PROPRIETOR WILL DO experimental work and examine property in his larger counter for radio action. Minerals [illegible].

EAVESTROUGHING AND DOWNPIPES cleaned, repaired and renewed. Free estimates given. [illegible] E 8[illegible].

GARDENS OR LOTS PLOUGHED BACK filling and excavating. C. E. Carlson. R 1147.

GENERAL HANDYMAN JANITOR FIX-[illegible] Lawn cutting and [illegible] work. Reasonable. Box 24, Colonist.

GARDENS ROTO TILLED, GRADED — E Cal 0 6544.

HIGH-CLASS ENGLISH CABINET MAKER seeks employment. A. Ware, 318 15th Avenue E., Calgary, Alta.

DIGGING, DISCING, ROTOTILLING and wood sawing. E 6418.

SUCCESSFUL EXECUTIVE TIRED OF working for others seeks active partnership or proposition in Victoria. Offers considerable salary and good investment. Investment. Box 2001, Colonist.

STENOGRAPHER WITH BOOKKEEPING experience, single, good appearance and personality desires position in Victoria available May 1st. Box 2450, Colonist.

SEWER TILE DRAINS AND SEPTIC tanks installed. Phone E 6418, M. Harvey.

STUMPS PULLED AND HAULED AWAY. Phone G 6530, evenings.

TREES CUT FOR FIREWOOD POWER saw $1.50 per hour. Langford district preferred. Phone E 8511.

TREES TOPPED OR FELLED AND bucked. Free estimates given. Experienced men. Phone E 1504.

TRACTOR SERVICE PLOUGHING, ROTOTilling, excavating, backfilling, etc. Vic Josephson. E 6464.

SAANICH SEPTIC TANK SERVICE
E 8191
Your Tank Pumped Out [illegible] Equipment and [illegible] AREA.
THE [illegible] SERVICE [illegible] VICTORIA
[illegible]

17A PAINTERS AND DECORATORS

A [illegible] Spring rates. Immediate service. Guaranteed work by experts. We also do general repairs. Arma Decorators. G 6773 or G 7000. Established [illegible].

A. R. TRIPP — PAINTING, DECORATING. [illegible] B 8700.

17 SITUATIONS WANTED—MALE

A JOB YOU CAN DEPEND ON WHEN you phone Empire 1681 for all your painting, decorating and spray painting. Estimates free. W. F. Barnard.

AN ATTRACTIVELY DECORATED home, our aims: satisfaction. Discuss your problems with us. Estimates free. Western Decorators. E 5[illegible].

A BETTER PAINT JOB FOR LESS. A brush of every painting by expert workmen. A [illegible] guaranteed. Free estimates. [illegible] E 8[illegible].

ALL TYPES OF DECORATING — Reasonable prices, expert workmanship. Phone G 6307 and Keating 8TH.

REALISTIC PAINTING DECORATING to suit good taste and personalities. Grande distinctive [illegible]. F 812.

CACIA PAINTERS AND DECORATORS paperhanging. Phone E 2775, 1120 May Street.

A RELIABLE DECORATING SERVICE reasonable free estimates. G 1404.

B 4150 — NO JOB TOO SMALL. PAPERhanging and calsomining.

GILLESPIE BROS. E 7021 — PAINTING, paperhanging and decorating.

ELECTRIC CEMENT MIXED BUSHELL floors, garages, sidewalks, driveways. Phone E 7[illegible] 1189 Rutlandon Avenue.

FOR A BETTER GRADE OF DECORATing. Interior or exterior. Phone E 6[illegible] Midland.

GEO. K. GOODWIN, FORMERLY OF Regina, interior and exterior decorating. Satisfaction guaranteed. G 3195. 2536 Estevan.

HOUSE PAINTING BY REPAIT FOR [illegible] — Most reasonable in town. Workmanship guaranteed. For free estimate phone [illegible] Prompt and courteous service.

INTERIOR AND EXTERIOR PAINTING [illegible] spray painting. Offers preferred. Reasonable prices. Workmanship guaranteed. Free estimates. A. ANDERSEN, 137 Rubber Street. B 6618.

OUR PAINTING AND DECORATING IS [illegible] Phone [illegible].

POSITION REQUIRED AS BOOKKEEPER [illegible] Box 2[illegible] Colonist.

PLASTERING AND STUCCO REPAIRS. Brick work. E 6077.

PAINTING AND DECORATING. L. H. Dixon. G 4634.

ROBERT BLACKLEDGE CENTRAL [illegible] Phone E 8[illegible].

SPEED WITH EFFICIENCY — THAT [illegible] Phone E 6122.

SPECIAL — ROOM SPRAYED FROM $10 G 815 according to size. Blue the term. D 7747.

STUCCO SPRAYING AND PAINTING paperhanging. G. King. G 8414.

SALESMAN OF CAR WANTS CHANGE not door to door. Box 2421, Colonist.

A HOUSEHOLD DECORATIVE SERVICE
SHADE . . . STRAY
PAPERHANGING
Free Estimates—Terms If Desired
FRANK CLARKSON
Painting Contractor
933 Pandora Avenue Phone G 7818

$10 UP — ROOMS PAPERED. FREE estimate. D Smylie. B 237.

$10 ROOM AND UP — PAPERHANGING. Free estimates. D 2412. G 4082.

FLO-GLAZE
FOR BETTER PAINT JOBS
INTERIOR AND EXTERIOR
FOR GOOD ADVICE
SEE
K. O. [illegible]
ISLAND
PAINT DISTRIBUTORS LTD
B 5421 1422 QUADRA ST.
Vancouver Island Distributors

17C CARPENTERS AND CONTRACTORS

A LIFE-TIME CLASS OF BUILDING [illegible] Phone [illegible].

ALL REPAIRS IN AND AROUND THE [illegible] Work guaranteed. [illegible] Phone at any time. [illegible].

CONCRETE CONTRACTORS
ALTERATIONS, FOUNDATIONS, STEPS, driveways and sidewalks. The best for the [illegible] E 7411.

ALL CHIMNEYS [illegible] BUILT or repaired satisfactorily. R. Benson. G 1[illegible].

ALTERATIONS, HOMES, CONCRETE [illegible] Day or contract. B 1[illegible] Cowper.

ALTERATIONS [illegible] REPAIRS TO stucco and plaster. Concrete steps a specialty. Free estimates. E 2183.

ALTERATIONS, BUILDING, REPAIRS, roofing a specialty. T. Pencino. E 6[illegible] Phone G 1012.

ANY HOME REPAIRS PENCINO STEPS or small jobs. Phone after 5 p.m. G 4121.

ALL [illegible] CHIMNEYS [illegible] fireplaces built and repaired. B 1361.

ALL [illegible] IMMEDIATELY CAPABLE carpenters. Phone [illegible].

I [illegible] SEWERS TILE DRAINS concrete. W. Hunt. Phone E [illegible].

BRICKWORK — ANYTHING IN BRICKwork. Chimneys and fireplaces a specialty. Also concrete work. Foundations, basement floors, septic tanks, etc. Fireplaces [illegible] Phone [illegible].

BRICKLAYER — FIREPLACES, CHIMneys designed built or repaired, workmanship guaranteed. B 3000. Cliff Faulkner.

BRICKWORK FIREPLACES REPAIRS work. Phone G 5341.

17 SITUATIONS WANTED—MALE

SQUARE DEAL CONSTRUCTION CARPENTRY ALTERATIONS REPAIRS [illegible] additions. Any repair around the home. Nothing too small. E 6250.

CEMENT WORK — FOUNDATIONS, floors, sidewalks, driveways, septic tanks, cesspools, sewers. Satisfaction guaranteed. Kearney & Underwood. E [illegible].

HAIL THE HOUSE DOCTOR—WE CAN [illegible] anything. E 8773. F [illegible].

CEMENT WORK, FOUNDATIONS, floors, sidewalks, driveways, septic tanks, cesspools, sewers, septic tanks, drains. R. A. Pivet. E 6[illegible].

CARPENTRY ALTERATIONS a specialty. No job too small. D 6038.

DOUGLAS — CEMENT WORK, LARGE or small jobs welcome. Prompt service. Phone E 935.

EXPERIENCED CARPENTER NEW [illegible] alterations, repairs. Estimates given. Phone A Mech 1738.

EXPERIENCED MASONS AND PLASTERERS [illegible] Phone [illegible].

FOUR ROOM HOMES $5,500. FREE [illegible] P. B. Dunn, [illegible] general contractor, [illegible] Yates. E 8[illegible].

HIGHLINE CARPENTRY DAY OR CONTRACT. [illegible] Phone [illegible].

NEW HOMES ALTERATIONS AND REpairs. Estimates given. B. E. Web[illegible]. Phone B 1[illegible].

NEW HOMES, ALTERATIONS AND REpairs. Estimates

30 LOST AND FOUND

LOST—WHITE KID GLOVE, IN DOMINION, Saturday night. B 3461.

31 BUSINESS DIRECTORY

BULLDOZERS

ANY TYPE OF BULLDOZING DONE responsible. Estimates free. Southwe. Henson Lumber Co. G 3550 Keating 147

A-WAY BETTER BULLDOZING, EXCAVATING and back-filling. Basile Clement G 3231

BULLDOZING AND CLEARING, ROAD grading, excavating, backfilling. The right machine for every job. JOHN D. KERSHNER JR. B 2047 Night

BULLDOZING LAND CLEARING, ROAD grading, excavating and backfilling

BULLDOZING, BACKFILLING, EXCAVATING, immediate service. Graham 2010 Fernwood. Phone B 7814

GENERAL BULLDOZING LOAD ing W. & A. Trace

CHIMNEY SWEEPS

AN ESTIMATE BY PHONE FOR YOUR chimney and fireplace. Henson. B 4016

CARTAGE AND DELIVERY

THE DIME MESSENGER
G 5334
Delivery Service
Light Delivery of All Kinds
Parcel — Baggage — Moving
We Deliver on Every Street in the City Once a Day
810½ CORMORANT STREET

CABINET WORK

B. & M. WOODCRAFTS—PHONE B 8641. Store and office fixtures, custom-built cabinets.

KITCHEN CABINETS STORE FIXtures built to your specifications. Variety Wood Products, 468 Montreal G 1831. Evenings phone B 8441.

WM. P. GEORGE — WOODWORKING cabinet making. 2901 Douglas. B 3024

CARPET CLEANING

PHONE VICTORIA CARPET AND FURNITURE Cleaning. B 2914

RUG AND CHESTERFIELD CLEANING in your home. Paint washing. Camel Rug and Chesterfield Cleaners. B 8018

CATERING

FANCY SANDWICHES MADE TO ORDER for parties, showers, weddings, etc. PARO COFFEE SHOP 1709 Douglas St. (opp. B.H.C.) G 8343

CATHOLIC SUPPLIES

Statues, Crucifixes, Prayer Books, Little Keepsakes and Religious Articles. Vancouver B.C.

CLOCK REPAIRS

CHIME CLOCKS, MANTEL CLOCKS, GRANDFATHER CLOCKS, REPAIRING WITH OUR Enlarged Clock Department. We Can Now Call for and Deliver. Specialists in Fine French Movements 30 Years Serving Victoria. WHITNEY'S

CHIMNEY SWEEPS

ALEXANDER'S CHIMNEY SERVICE — Calls answered immediately. G 7329

J. AND J. CHIMNEY SERVICE. Vacuum Equipped. — Clean, Efficient. Licensed and Approved. Boxes Cleaned and Repaired. Basements Cleaned Out. J. Kendrew. Phone G 7981. J. Rainer 1835 Edgeware Road

"SUPER SERVICE" CHIMNEY SWEEP

COFFEE SALES AND SERVICE

COFFEE MAKER REPLACEMENT PARTS for Silex and Cory. Cairo Coffee Shop, 1706 Douglas Street (Opp. B.H.C.)

COAL AND WOOD

A BARGAIN FOR BELLCREST WOOD. All dryland fir blocks and slabs, sawed. Absolutely no rubbish. This wood is dry enough for basement. Also we have dryland split wood, ready for immediate use for kitchen. No shopping in two-cord lots.

Fir Blocks and Slabs, per cord	$6.00
Dry Split Fir, per cord	$6.50

Note — It pays to spend a little more money to get a good quality of wood, than to spend less and get a poor quality.
BELLCREST FUEL CO.
Phone: Day and Night, B 1561

A — Dryland chopped wood is coming in again. Immediate delivery at $6.50 a cord. Ready to burn. Also big wood for furnace all for 12.
RONALD HOPKINS FUEL CO.

ALL HAND-PICKED DRIED BLOCKS and slabs, never in water. One cord $6.00.

ALL HAND-PICKED DRIED BLOCKS and slabs, never in water. One cord $6.00.

A BARGAIN
FIVE-DAY SPECIAL
ALL UP-ISLAND FIR, HEAVY BARK slabs and inside fir, part-dry, 13-inch 2½ cords, $8.00, already split, wood, never in water. Regularly, 60 cord; 1½ cords $3.00. No rubbish. Dry.
PHONE B 6682. NIGHT AND DAY

ALL NO. 1 DOUGLAS FIR BLOCKS AND slabs, 13-in. No rubbish. Ready to burn. One cord, $4.00, or split wood, $5.00 cord. Immediate delivery.
Night-Day — Phone B 3340

A BARGAIN SALE FOR SHORT TIME ONLY—Dry inside fir blocks, mixed with bark slabs, 13-inch. If you want good wood buy BOOKE DRY WOOD—the one and only wood on this Island that doesn't go in water. All hand-picked, no rubbish. Two cords, only $12. For the best buy and quick delivery
PHONE B 6023 — DAY AND NIGHT

A HOT POKING—ALL HAND-PICKED No. 1 Fir. Never in water. Good for furnace, fireplaces and kitchen. 50 cord, 2 cords $9. Good dry wood split, ready for immediate use. Phone B 6817. Sunnyside Fuel Co.

ALL NO. 1 DRYLAND FIR SAWDUST, packed, $6.50 unit, two units $11.00, delivered in Colwood, Metchosin, Langford and Greater Victoria. Immediate delivery. Dryland Wood, B 6814, night G 1858.

THREE-DAY SPECIAL ONLY
BEST DRYLAND DOUGLAS FIR, ALL No. 1 slabs mixed with inside blocks, also split wood, 13-in., no rubbish, clean, never in water. Immediate delivery.
60 CORD IN TWO-CORD LOTS
ATTENTION — Don't be fooled and get cheap, poor or wet quality wood. Don't run the risk of the long run. We've got the different Dryland Best — dry, clean and hand-picked. Good for all-round fire, so save the same before it is on the truck.
Sole Agent
BELLCREST FUEL CO.
Day, B 1461 - G 2018, Day or Night

A BIG COURD HAND-PICKED DRIED semi-dry cedar, $5.00; to cord, $3. B 7188.

CLEAN CEDAR, ALL HAND PICKED, NO rubbish. Delivered within day. $5.00 cord; $6 1½ cords. B 3182.

CLEARANCE SALE, 100% FIR BLOCKS. Good all 13-inch cut, C.O.D. $10.00 a cord. Phone B 1944, evenings.

DRY BACKED FIR SAWDUST—1 UNIT 50, two units $13. Dryland cut fir wood, 2 cords, $12. B 8010, day, night.

WE WILL STEP YOUR WOOD BY hour or contract. B 1288.

31 BUSINESS DIRECTORY

DRYLAND CUT FIRWOOD—6 FT. OR store length. 3 cds., $13, 4 ft., $11. Phone B 9018.

FUEL SAWDUST FOR BUTCHER SHOPS. One week delivered. O.K. Fuel Co. Phone G 2452.

FIR MILLWOOD, 2 CDS., $11.50, CEDAR 2 cds., $4. Chanchal Singh, owner. Rails Singh sold out. B 9442.

MILLWOOD, STOVE LENGTH $7.75. All dry, 60 cord. G 5723. G 1020.

VERY DRY FIR STOVE LENGTHS close no rubbish. Half-cord lots, $3.00.

SMALL, CLEAN SAWDUST
Prompt and Efficient Service
PHONE G 6681

50 cord for burning, etc. Dry sawdust cord for immediate delivery. Phone G 2452.

BRICKLAYERS

CARTAGE AND DELIVERY

THE DIME MESSENGER
G 5334
Delivery Service
Light Delivery of All Kinds
Parcel — Baggage — Moving
We Deliver on Every Street in the City Once a Day
810½ CORMORANT STREET

CABINET WORK

CARPET CLEANING

CATERING

CATHOLIC SUPPLIES

CLOCK REPAIRS

CHIMNEY SWEEPS

COFFEE SALES AND SERVICE

COAL AND WOOD

SAWDUST
WE NOW HAVE OUR GOOD,

J. E. PAINTER & SONS
PHONE G 3461

A BARGAIN PRICE FOR TWO WEEKS ONLY
BUY NOW — UP-ISLAND SLABS WITH THICK BARK AND INSIDE BLOCKS. IDEAL FOR FURNACE AND KITCHEN RANGE. PHONE TODAY FOR EARLY DELIVERY

ONE CORD	$ 5.50
TWO CORDS	$ 9.50
FOUR CORDS	$18.00

PHONE G 6634
P. W. FUEL CO

TWO WEEKS ONLY
FIR—FIR
UP-ISLAND REMI-DRY FIR SLABS WITH PLENTY BLOCKS. THIS IS FIREWOOD FOR FURNACE, FIREPLACE AND ALSO KITCHEN RANGE. NO RUBBISH. FOR IMMEDIATE DELIVERY.
PHONE TODAY — G 8725

ONE CORD	$ 5.50
TWO CORDS	$10.00
FOUR CORDS	$19.00

HONEYMOON BAY FUEL CO

REDUCED SPRING AND SUMMER
SAWDUST
Delivered in Sacks (60 Sacks to the Unit)
Per Unit, Now only $6.00
100% Coarse Fir Sawdust, Double-screened—Order Now. Prompt Delivery.
EMPIRE SAWDUST CO.
Phone B 3424 Office, 720 Pandora Ave

McLEOD RIVER EGG COAL
ALBERTA'S BETTER COAL. IDEAL FOR STOKER AND WATER HEATERS
KIRK COAL CO. LTD.
"Our 40th Year" 1220 Broad St.

ELECTRICIANS

A COMPLETE ELECTRICAL SERVICE—DELTA ELECTRIC. G 2416. B Tomlinson and K. Dillabough, War Vets.

A COMPLETE WIRING SERVICE FREE estimates. Clover Electric. B 2038.

ELECTRICAL REPAIRS, HOUSE WIRING, ranges, hot-water heaters installed. B 9361. Fairfield Radio.

GREATEST BLESSING IN THE HOME. Get your automatic electric storage water heater on easy terms. Main Electric, 1803 Cook St. B 4131.

ELECTRIC CONTRACTORS

HOUSE WIRING — HOUSES REWIRED for ranges; hot-water heaters installed. Free estimates. Reasonable prices. Prompt service. Dixon Electric. G 1566.

ELEVATORS

ALL TYPES OF FLOORS EXPERTLY cleaned, oiled and polished by machines. Finishes our specialty. Gregg's established 1920. G 5023.

G. R. BENNELL & CO.
FLOOR LAYERS AND FINISHERS, ARMstrong asphalt, rubber, tile. Sanding and finishing. 1891 Beach Drive. B 6731.

VICTORIA FLOOR CO. — ANY TYPE floor sanded at low cost. Immediate service. Free estimate. Phone G 3536.

FLOOR SANDING

A FIRST-CLASS JOB OF SANDING AND finishing on old or new floors at moderate rates. We take pride in our work. "Satisfaction" guaranteed. Modern Floor Co., B 7383.

A BETTER JOB AT LOW COST WHEN Modern Home Service sands and finishes your floors. Phone G 6622.

A 4-COAT JOB IS A COMPLETE JOB—13-inch sanding machine makes your floors like glass. G 4624. D. Duncan.

B 1180 — SANDING AND FINISHING. Reasonable. Knight's Floor Surfacing.

DO YOUR OWN FLOORS AND SAVE — Rent a sander, by day or week. Spray paint outfit, electric-floor polishers. Fairfield Hardware. B 6026.

FLOORS SANDED AND REFINISHED—Asphalt floor tiles. Free estimates. Capitol Floor Co., G 8666, B 8876.

FLOOR POLISHERS ELECTRIC. FOR rent, $1 per day. Green's Appliances. B 6621.

SANDING AND FINISHING "Welco" wood and concrete floor hardeners. Satisfaction guaranteed. Free estimates. (Golden Frances) Pacific Flooring Co., 1828 Shasta Place. Phone B 6776.

V. L. HARDWOOD FLOOR CO., 2100 Douglas. Free estimates. G 7314.

FLOORS STAY BEAUTIFUL
SUPER SANITARY AND PROTECTIVE BY
SANDING AND REFINISHING
OF THE B.C. ROOFERS & AGENCIES
710 VIEW Days, B 6323 Nights, G 0604

FURNACES

A SPECIALIST IN FURNACE INSTALLATIONS, repairs, cleaning. Hugh Newman. Phones: B 8096 or G 3466.

ALF WILLIAMS
FURNACES — REPAIRING, INSTALLATION, servicing. Tinsmithing. B 6788.

FURNACES REPAIRED AND INSTALLED—Free estimates. Brew Sheet Metal, 1847 Willard Street. Phone B 2343.

McCLARY FURNACES, REPAIRS, AIR conditioning. Model Sheet Metal. B 5015.

FURNACES
Complete With Hot-Air Pipes and Registers. Can be installed little as six days. Guaranteed not to smoke. Also highly overstocked on ranges.
PHONE B 5316

GENERAL HAULING

GENERAL HAULING—PANDORA TRANSfer—Cheapest and the best. Good block coal. Verdi cleaned. B 1621.

GUNSMITHS

GUN SAVE MACHINERY FOR REPAIR gun repairing of all kinds. Pro-gun Gunsmith, 1501 Fort St. Phone B 8016.

KEY CUTTING

KEYS CUT WHILE YOU WAIT. A. E. Johnston, 1121 Vancouver Street.

31 BUSINESS DIRECTORY

LOCKSMITHS

PRICE'S KEY SHOP MOVED TO 647 Fort Street. Complete lock repair service. Safe combinations changed and repaired. Phone G 6221.

LAWN MOWERS

A-1 LAWN MOWER SHARPENING — A. M. Johnston, 1121 Vancouver Street. Oriental sharpening. Mowers, shears, etc. Lawnmowers. Phone B 7681. We specialize in power mowers.

ALL LAWN MOWERS PRECISION ground and repaired at Pitcairn's. Prompt delivery. Keys cut while you wait. 847 Fort St. G 7231.

DO ALL SPRING — LAWN MOWERS sharpened, blades repaired, called for and delivered. Phone B 3565. Moderate rates. Experienced.

IRA BECKER SAW AND LAWN MOWER shop, expert repairs. New mowers for sale. $5 allowance on your old mower. 648 Cormorant. G 8742.

LAWN MOWER SHARPENED AND REpaired at your home in our modern workshop. Call Island Mobile Service. Garden 8511. Veteran operated.

METAL WORK

INLAND ART METALS
Ornamental Iron Work and Welding
Copper, Brass and Aluminum Repairs
918 Meares Street Phone B 8223

MOVING AND STORAGE

ALERT SERVICE CO.—MOVING, SHIPping, heavy hauling. 749 Broughton Street. Phones K 4101 and B 4102.

PLUMBING

ARMY AND NAVY PLUMBERS SUPPLY. Install and repair hot water tanks, gas water heaters and stove connections. Call Albion 187 or B 6014 after 6 p.m.

PITT & MOTT
PLUMBING — HEATING
FURNACES INSTALLED AND REPAIRED
601 Esquimalt Road Phone B 7413

A. P. & H.
PLUMBING, REPAIRS, HEATING—G 4095

PLOUGHING

ROTOTILLER PLOUGHING DONE ON short notice. Phone J. W. Pettit G 4943.

ROOFING

ALL WORK GUARANTEED
ASPHALT ROOFING NEW OR OLD. Roofs Repaired or Guaranteed. Little or Cleaning Back and Re-Roofing. Free Estimates. Phone Carter approved applicators. We also do gutter work, hot or cold siding and insulation. Easy monthly payments. Call in for a free estimate without obligation.
STEWART & ALDSON
405 Cloverdale Road Phone B 2171
Nights B 8081

FREE ESTIMATES ON YOUR ROOFING and Repairing done on request. Phone G 1429. Guaranteed work at minimum price.

ALL TYPES OF ROOFING
PROMPT SERVICE. FREE ESTIMATES. Twenty years experience your guarantee.
BROOK
2118 Mount Stephen Ave. Phone B 8464

ROOFING
20 YEARS' ROOFING EXPERIENCE
at Your Service
J. NEWCOMBE FINDLAY
for
ROOFING & SIDING
Materials Supplied. No Waiting.
B 6872 G 7094

HOME ROOFING & BUILDING PRODUCTS LIMITED
Specialists in Roofing and Insulation
READY TO SERVE YOU
Approved Applicators of Genuine DUROID
ROCKWOOL Insulation Installed by the Latest Blower Method
ESTIMATES GLADLY GIVEN
Terms Arranged
HOME ROOFING & BUILDING PRODUCTS LIMITED
3060 Government Street — G 5421

APPROVED BONDED SHINGLE APPLICATOR
Asphalt and Cedar Shingles Applied
Available in Colors and Designs
GUTTERS REPAIRED AND RENEWED
Complete Line of Rockwool and Cotton Insulation—Aluminum Foil Insulation in rolls of 500 square feet $15
Stocks in Guaranteed Materials
Best Workmanship
A FREE ESTIMATE—TERMS IF DESIRED
VICTORIA ROOFING & INSULATION CO.
944 FORT STREET PHONE B 2931

TAILORING

ALTERATIONS AND REPAIRS LADIES' suit and coat materials sold by the yard. Jack Davis, 635 Yates Street.

UPHOLSTERING

DRAPES, BEDSPREADS, ETC., SLIPCOVERS CUT AND MADE in your home by experienced upholsterers. Sale of Maples, London Additions undertaken. Furniture recovered. Finlay Studio, 1908 Oak Bay Avenue. B 5440. Estimates free.

FOR GOOD UPHOLSTERY REPAIRS Chesterfields, cushions refilled, phone James Bay Upholstery. B 6118.

VACUUM REPAIRS

ALL ELECTRIC VACUUM CLEANERS repaired. Parts all makes. Brushes rebristled, wheels switches, belts, motors reconditioned. Call G 3113. 607 Pat

WINDOW CLEANING

A CLEANING BY MODERN HOME Services gives you shining windows, floors, paintwork, at low cost. G 8592.

M PROFESSIONAL DIRECTORY

ACCOUNTANTS

CAPITAL BOOKKEEPING SERVICE — 1123 Vancouver Street. Public accounts, audits, income tax. Bookkeeping systems installed. B 4351; evenings, G 3497.

FRAMPTON ACCOUNTING SERVICE
INCOME TAX CONSULTANTS
B 1633 112 MONTREAL ST

APPRAISER

G. A. OKELL, INDEPENDENT APpraiser. Fire and automobile insurance written. 1322 Government St. B 1211.

BOOKKEEPING

EXPERIENCED ACCOUNTANT WILL INstall or improve bookkeeping system complete or part service. Small business a specialty. Phone B 8073.

CHIROPRACTORS

JOHN M. STURDY
Specific Chiropractor — Neurocalometer
Precision X-Ray Laboratory
1121 Blanshard Street Phone B 8034

DRAUGHTING

PLANS DRAWN — EFFICIENT SERVICE. Neil Butler, draftsman. B 1848. B 1581.

C. N. GORE
HOME PLANNING SERVICE
Residential, Apartments, Store Buildings, Alterations
MECHANICAL AND INDUSTRIAL DRAUGHTING
310 CENTRAL BUILDING B 4032

INCOME TAX

ALEX J. HORNE
INCOME TAX CONSULTANT
20 Years With Dominion Government Income Tax Division
INCOME TAX FORMS PREPARED (Expert Advice)
OFFICE: 1304 GOVERNMENT STREET
Phone G 3042 Residence, Col. 6378

MASSEURS

E. O. SIMPSON MASSAGE AND ELECtric treatment. G 6276.

NATUROPATHIC PHYSICIANS

WILLIS HALLIDAY, REGISTERED N.D. Licensed dietetic, electric and manipulative treatments. Union Bldg. B 8003.

OSTEOPATHIC PHYSICIANS

DR. VERNON H. TAYLOR, REGISTERED and licensed. 201-2-3 Jones Block, 734 Fort Street. Phone B upto 7321.

PATENT ATTORNEYS

ANDREW J. GRAY, REGISTERED PAtent Attorney. Personal attention. Phone G 6712. 615 Pendrella Street.

MARKS & CLARK, Patent Attorneys. 504 Bank of Toronto Building, Victoria.

38 GARDENS AND SUPPLIES

A PAINT SERVICE ON YOUR LAWN AND garden which will make new lawns look right. Any kind of turf, done on contract, reasonable. 848 Cloverdale Road. Phone G 6363. G 1334.

38 GARDENS AND SUPPLIES

BRITISH SOVEREIGN STRAWBERRY plants free from red steel, $14 per 1,000. Washington raspberry canes, 50 per hundred, or per 1,000. F. Hines, Alderley Road, Royal Oak P.O., or phone Colq. 3448.

BEST IN SOIL — FOUR YARDS $11. Peat, rocks. Belmont 7434, evenings.

CERTIFIED BRITISH SOVEREIGN strawberry plants, $20 a thousand. R. P. Jerster, Saanichton, R.R. 2, Victoria.

CLAY FILL — TAKE IT AWAY. CONtact B 1875.

COW MANURE $2.50 PER YARD. MINIMUM 3-yd load. Phone Belmont 154 T.

FOR SALE — PEAT SOIL. PHONE E 2768, evenings.

GET YOUR TOMATOES A MONTH earlier this year. Plant out now under hara type. CHASE CONTINUOUS CLOCHES, available at GARDEN HOUSE, Elk Lake, Royal Oak. Phone Colquitz 3167.

GET YOUR BEDDING PLANTS AT 799 Fernwood Road.

HAVE YOUR GARDEN ROTARY plowed. Reasonable rates. B 3765.

LAND AVAILABLE. RENT FREE. FOR growing potatoes, etc. In return for cleaning small lot. Apply 2086 Oak Bay Avenue.

PASSION FLOWER ROOTS, $1 ONE-year-old. $1.50 all prepaid. Selman, 1006 W. 13th Avenue, Vancouver, B.C.

PEAT SOIL AND LOAM ABSOLUTELY no weeds or stones. Belmont 400Q.

STRONG GERANIUMS, G 1782. 3184 Carroll Street, after 5 p.m.

TREAT YOUR LAWN AND GARDEN with chicken manure and sweet mean. Cheaper and better fertilizer 50 cents sack, delivered. Ardmore Poultry Farm. Sidney. Phone 196W.

TOP SOIL, PEAT ROCKERY STONE. Wm. J. Shenk. Belmont 168K.

TOP SOIL, PEAT, ROCKERY STONE. Wm. J. Shenk. Belmont 168K.

LANDSCAPE GARDENING
ROCK GARDENS POOLS PATIOS ETC.
DESIGNED AND CONSTRUCTED
CONSULTATION SERVICE
S. EDWARDS
PRHS MALA
Horticulturist and Landscape Architect
B 7188

GOOD SOIL FILL
— FREE —
Here is Away or We Will Deliver Some Reasonably
PHONE
OLSON MOTORS

A COMPLETE TREE SERVICE
Scientific Pruning and Spraying
Dangerous Trees Removed—Cut Up
CHARLES A. COWIE
FORMERLY COWIE & HICKS
B 1676 — Evenings B 2065

FOR SALE
ORIGINAL GOLDSTREAM SOIL—$3.50 PER YARD
Also rock and manure
Phone CLIFF MERRIMAN
B 8997 or G 3305

SOIL — SOIL — SOIL
Buy Goldstream Soil, the Best Soil. The Only Clean Soil — No Waste
The Soil by Test
B 8000 - B 3170 $3.50 Per Yard, Delivered. Just Make and Plant

40 FOR SALE—MISCELLANEOUS

BUILDING MATERIALS

ATTENTION TO HOME BUILDERS
We Have a Complete Line of Sanders—Edgers—Polishers
Paint Sprayers — Shiloves — for Rent
VICTORIA RETAIL LUMBER
1901 Government (at Chatham)
B 7139

A NEW JARGER CEMENT MACHINE for rent with wheelbarrow. Phone B 3209. 3236 Harriet Road.

EQUIPMENT RENTAL SERVICE

CEMENT MIXERS, WHEELBARROWS, paint machines, ladders, floor sanders, edgers and polishers, disc and belt sanders, thermostatic saws, electric drills, pipe tools, pumps, hedge trimmers, hand saws, table saws, radial saws, jointers, drill press, screw jacks.

ROY ROBERTS MACHINERY
2507 Government St. Phone G 6813

CEMENT MIXER FOR RENT, WITH rubber-tired wheelbarrow. 120 Battleford.

CLAY FILLING, ROAD GRAVEL, washed gravel, new and used lumber. B 4014.

DUROID SHINGLES, 36 BUNDLES OF Duroid shingles, grey-green; $70. Phone B 1346.

FOR SALE — 9 WINDOW FRAME AND sash 4 ft. 3 x 6 ft. 6 in. About 10 mm used for bath and other building material. 1 x 8 and 4 x 6 beams. Phone B 3398. 2117 Oak Bay Avenue.

FILL AND TOP SOIL, SAND AND gravel. Phone B 1976.

GRAVEL FOR DRIVEWAYS, ROADS, fill, 3 yd. 6-yard loads, $4.50 per yard up. Belmont 168W.

FLOORING FOR SALE
BROTHERSTON BROS.
JUST BEFORE YOU GET TO ELK LAKE on East Saanich Road. Colquitz 183 W.

THE CORPORATION OF THE DISTRICT OF NORTH COWICHAN
FOR SALE
ONE BYERS JUNIOR 8-YARD SHOVEL, Purchased in 1937 and is in good condition. For further particulars write P.O. Box 360 Duncan or Ph. 275.
A. VANDECASTEEVEN,
Municipal Clerk.

TILED BATHROOMS, SINKS, HEARTHS, best quality and workmanship. Neil Butler, B 1848, B 1621.

VALUE FOR YOUR BUILDING DOLLAR!
1" Clear Butt Cedar Shingles, per square $4.50
1" Clear Butt Cedar Shingles, per square $3.00
COLONIAL WALL SHAKES — A combination of beauty and warmth that cannot be equalled at this price in any other material. We supply the undercourse nails and 18 in. Natural shake for the one price of $5.25 per unit. One unit covers 50 square feet.
FIR FRAMING LUMBER supplied in any grade, size and quantity.
MATTON BRUSHES—A quality paint brush at an amazing low price because they are imported direct from England. Select the right brush for the job from our large and varied stock.
GLIDDEN PAINT—EVERYTHERE ON EVERYTHING
FREE ESTIMATES on your ROOFING job or we will gladly give you prices on our complete line of ROOFING and INSULATION.
Floor Sanders, Rivers, Polishers and Vacuum Cleaners for Rent and for Sale
SIDNEY LUMBER LIMITED
Paint and Builders Supply Headquarters
2323 GOVERNMENT ST. PHONE B 5141

BUILDERS SASH & DOOR LTD.
(Formerly Canadian Western Woodworker)
CAN SAVE YOU MONEY WHEN YOU BUILD YOUR OPENINGS FOR STOCK SIZES
Bring or send blueprint for free estimate of work and list of sizes required. If you want have our sales windows to can guarantee three days delivery. Materials and workmanship guaranteed.
SEE FLETCHER'S WINDOW
X LARGE CLEAR SH
NEW FURNITURE AT SPECIAL PRICES
FLETCHER BROS.
1130 DOUGLAS STREET PHONE G 7146

40 FOR SALE—MISCELLANEOUS

"HOME BUILDER'S HEADQUARTERS"
Yard Inventory Clear-Up. This Is Your Opportunity to Really Get Some Bargains in Lumber
Dont Delay—Call Today

1 x 3 and 1 x 4 Dressed Common No. 3 Grade, regular $40.00 M., while quantities last, clearing at $1.50 per 100 square feet.
1 x 6 Dressed Boards, ideal for seal sheathing and fences, regular $30.00 M., now $2.50 per 100 sq. ft.
1 x 3 and 1 x 4 Common Flooring, ideal for ceiling and partitions, outbuildings, floors, etc., per 100 sq. ft. $2.50.
Cedar Shiplap, No. 2 Grade, $35.00 M. Limited quantity at $2.50 per 100 sq. ft.
Cedar Shiplap, No. 3 Grade, $25.00 M.
2 x 3 Common, $40. Grade No. 4, but ideal for bridging furring, garden stakes, etc., per 100 lineal feet, $1.00.
2 x 4, $40. Grade No. 4, but just dandy for studs, plates, etc., random lengths.

PAINTING
Use up the lowest prices and quick service in all kind of painting, varnishing and line and length Cedar Posts, dressed or rough. Pickets 2 x 3 etc. Special prices on shook fencing, 16 ft. and 20 ft. long.

LATH
Special price on No. 2 Cedar Lath equally as good as No. 1 for all stucco jobs, very small imperfections. Save $6.00 per thousand on this special deal. Price, $7.50 per 1,000 pieces.
No. 1 Fir and Cedar Lath, fresh cut, $3.50 per M.

MAPLE FLOORING
Best Eastern Hardwood, tongue and groove sides and end finish, cost compares favorably with British Columbia softwoods, per 100 ft. B.M. $36.00.

PINEROCK
Apply it to your outside studs, saves shipping, nails and paper, plant 4 x 8 sheets each, $7.00.

BUILDERS SUPPLIES
Mendota White Cement for all stucco jobs. Use all fine Mendota a reliable and proven product, per sack, $4.90.
Zonolite Plaster Aggregate for all plaster (applied one to three of sand—it is lighter, less susceptible to cracks and has acoustical values, per large sack, 95c.
See Us for the Blocks in Lieu of Tile. Cement, Hydrated Strand Lime, Plaster and Lath.

MENDOTA LITE
A mineral base paint for all walls and ceilings. Covers almost anywhere. Tints to any shade. Covering capacity approximately 400 sq. ft. per gallon. Price, per gallon, $4.50.

ESTIMATES
Free estimates on all jobs. Call in or phone. Ask for Mr. Mac.
STEWART & ALDSON LTD.
B 2171 — B 2172 — B 2612

LUMBER SPECIALS
Your choice of the following at $24.00 per thousand feet, in four thousand feet lots or more.
1 x 6 Dressed Boards, ideal for seal sheathing and fences.
1 x 3 and 1 x 4 Common Flooring, ideal for ceiling and partitions, outbuildings, floors, etc.
Cedar Shiplap, No. 2 Grade, $35.00 M.
We also have in stock: The best best 2 x 4 Tom 2 x 6, and 2 x 10 for building joists and rafters cut from the finest mature Malahat timber.
We can supply lumber of any size or length, rough or dressed or dressed on two edges and would be pleased to quote you prices on your requirements.
B 3240 or Evenings B 4736
PROMPT DELIVERY
Open Saturday All Day
ATOM LUMBER CO.
318 Rithet Street West
Just Off Cook St. Two Blocks Across From the Roundhouse

SASH AND DOORS

IF YOU ARE BUILDING
THE
NORTH SHORE SASH & DOOR CO., LTD.
(Victoria Branch)
OFFERS YOU THE
LARGEST AVAILABLE STOCK ON THE ISLAND
(1940 Catalogue Sent Free on Request)
ADVISORY DEPARTMENT
To assist you with your Sash and Door requirements. Our representatives are prepared to call on you by appointment at your convenience or you may call in and state your needs without obligation.
BY MAIL BY PHONE
PR TRIES STREET GARDEN 1711
VICTORIA B.C.

40 CLOTHING, FURS, SHOES, ETC.

LADIES' SUIT AND DRESSES, WAISTS, size 36 and 38, cheap. 520 Menzies Street, Room 9.

LADIES TAILORED SUIT, COAT, FOUR dresses, like new, size 14; $30 or nearest offer. B 4361.

40 FURNITURE

AT LEADBETTER'S BETTER-CLASS Used Furniture Store, 703 Johnson St., one door off Douglas St. Every day is bargain day on all our good used merchandise. Quality first, service always. Free delivery. Phone G 6434.

ARE YOU LOOKING FOR BARGAINS. If so we have them. Requimalt Furniture, 1323 Esquimalt Road.

BEAUTIFUL WALNUT DINING SUITE, 7-piece extension table, china cabinet, carving chair, seats, six months new, $295 or near offer. Four-piece bedroom suite, spring air mattress, dust-proof bed, nearly new, $145 or near offer. 943 Bank Street, off Brighton Avenue.

BED — CHESTERFIELD, $35; ALMOST new. B 6176.

CLEARANCE OF SUPERIOR QUALITY new furniture. Secretaire desk, $238; chest of drawers $142; chest on chest, $175; small chest of drawers, $98; two corner cabinets, $135 and $175. All in mahogany. Also several coffee and lamp tables at less than cost. T. Robinson & Sons, Century Arts Shop, 1038 Fort Street. B 7652.

CHESTERFIELD CHAIR, JUST RECOVERED, $30. B 6440, 1090 Oak Bay Avenue.

FELT AND SPRING-FILLED MATTRESSES and box springs built into new Atlas Mattress Shop, 3714 Quadra, off Hillside. Phone G 6966.

FOUR-PIECE WALNUT BEDROOM suite. Good condition. Phone B 8063.

GENTLEMAN'S ANTIQUE VICTORIAN chair in excellent condition. B 6647.

SIMMONS SINGLE CREAM ENAMEL bedstead without spring or mattress. Phone B 7884.

SMART 3-PCS. CHESTERFIELD SUITE, as new, $60. B 8468.

VARIOUS PIECES OF HOUSEHOLD furniture, including Chesterfield, occasional table, mahogany table, lady's walnut writing desk, oak dining set, Queen Anne dressing table and mirror, armchairs, etc. At 721 Middleton Street, High Corner, off Quadra Street.

WALNUT GATELEG TABLE, $35.00; 6-chest of drawers, straight finish, $18.50; spring-filled occasional chair, $22.50; chesterfield, $39; mahogany high-boy, $12.50.
SEED'S FURNITURE
1111 Fort Street Phone B 6621

WINNIPEG COUCH GOOD CONDITION, new cover, $18. G 4669, Thursday, after 6 p.m., Friday 8 to 6.

CARPET SALE
12 x 9 FT. 6 IN. X 8 FT. SAROUKS. ALL in perfect condition, $60 each. First come first served.
CARPETORIUM CO.
[illegible]

40 FOR SALE—MISCELLANEOUS

Mc & Mc
CLEARANCE SALE
ODD CHROME KITCHEN CHAIRS

2 only, aluminum Kitchen chairs, 6 style all steel back and seat. Reg. $10.95, sale price $7.80

Colors Blue and Black
30 only, chromium kitchen chairs. Reg. $14.75 sale price $11.50

19 Red & Green, 6 Yellow, 4 Black
1 only No. 81 chromium kitchen chair. Reg. $16.95 sale price $8.50

Red Leatherette Cover, 8 Style
8 only No. 194 chromium kitchen chairs. Reg. $9.95 sale price $6.85

8 Style, Red Leatherette Seats
4 only No. 136 chromium kitchen chairs. Reg. $11.95 sale price $8.65

15 only No. 128 Albert chromium chairs. Reg. $12.50 sale price $9.45

Straight Legs—8 Green, 5 Black, 2 Red. All Covered in the Best Quality Leatherette
"Save As You Buy at Mc & Mc"
1400 BLOCK GOVERNMENT STREET
PHONE G 1111

HOT-WATER NEWS
From
THE STANDARD
Every home maker knows the value of a constant supply of hot water. See the new hot-water heaters now in stock at The Standard:
THE INGLIS ELECTRIC HOT-WATER HEATER $118.00
GENERAL ELECTRIC HOT-WATER HEATER, capacity $140.00
THE PITTSBURGH HOT-WATER HEATER, 40-gallon capacity $140.00
THE RUDD GAS HOT-WATER HEATER, from $121.70
Estimates on Installation Gladly Given
STANDARD FURNITURE COMPANY
EIGHT THROUGH — YATES TO VIEW

CHINA CABINETS
Beautiful china cabinets in waterfall or straight with three shelves, to fit any wall space, with adjustable drawer and cupboard for a limited time. 1, to 36 inches, 14 deep and 23 wide. Come in and see these cabinets, all a this special price, only $49.50.
ONLY $49.50
VOGUE FURNITURE HOUSE
540 Yates Street Phone G 3133
"One of the Big-Rent District"
"We Save You Money"

AT MACK AND TOMMY'S
A large maple settee and chair $44.50. A maple vanity dresser with swing mirror and seven drawers, $29.50. A maple four-drawer chest, $20.50. A maple five-drawer chest, $28.50. A children's flat top desk in maple, with two drawers and matching chrome chairs, $12.50. A full-size full-panel maple bed and link cable spring, $19.50.
HOLMAN & CANNON USED FURNITURE
731 JOHNSON STREET PHONE B 8014

SPECIALS IN USED FURNITURE
Solid walnut knee-hole writing desk, $33.50
Walnut tea wagon, $2.50
Walnut bookcase glass doors, $9.50
Odd walnut buffet, $9.50
Large mahogany chest of drawers, $12.50
HOLLAND BROS. & CO.
634 FORT ST. B 6813

"AMBASSADOR HOME SERVICE
CHESTERFIELDS — CHAIRS — RUGS
Cleaned in your own home. All work guaranteed. Ready for use the same day. Our special formula.
CLEANS — DISINFECTS — DEMOTHS
For Estimates Call B 8888.
Inquiries up to 15 Miles Invited

Blue Chesterfield in Wine, $39.50
Pair Tub Chairs, $7.50
Exceptionally Good Chesterfield Chair, $35.00
Small Ladies' Chair, $6.50
Brand New Folding Co-Carts, $9.75
HUB FURNITURE COMPANY
713-715 JOHNSON ST. PHONE G 6436
Manager, B. Louis

MUSICAL INSTRUMENTS

ACCORDION, NEW, 120-BASS, TWO shifts. What offers? Phone G 6767.

SAVE PIANO STORE FOR GUARANteed used pianos. 708 View Street. Phone G 2512.

SAVE PIANO, BEST CASH OFFER takes. Call 1505 Bay Street, evening.

GOOD PIANO FOR SALE—APPLY 906 Empress Ave. $150.

HIGHEST PRICE PAID FOR YOUR used piano. Prompt and courteous appraisals at no obligation. Fletchers. Phone G 7142.

HOHNER ACCORDION, IN GOOD SHAPE, $18. 1030 Craigdarroch.

RADIO — STEWART - WARNER PLOOR model, perfect tone, $70. B 1476.

UPRIGHT PIANO, POLISHED WALNUT case. Canada made. Excellent tone and condition. For quick sale $275

40 FOR SALE—MISCELLANEOUS

MAROON BABY BUGGY FOR SALE reasonable in good condition. E 3047

RUBBER STAMPS — ROBINSON PRESS Printers Pioneer rubber stamp makers in Victoria. 644 Pisgard Street. Masonic Building. Phone E 8014

STEEL "I" BEAM, 20 FT. BY 10 IN.; steel plate and steel fire escape ladder, white paint Guesnon for heat exchanger wire and conduit line. B 3524 or call at 1010 Fort St. (the Persia Block) Upstairs

SAWDUST BLOCK $20, KITCHEN DEL $20 garden tools etc. Reasonable Must sell today. 318 Irving House

SEVEN CU FT. KEROSENE OPERATED Servel refrigerator. Other Electrolux. 1477 Store Street

SMALL CHIB WITH LARGE CASTERS $4.50 B 2355

TO CLOSE AN ESTATE ONE COIT 40 [illegible]

42 POULTRY AND LIVESTOCK

WHY BOTHER?

BROODING CHICKS — AVOID LOSSES, trouble, expense and risks. Order now Specialist Reared 6, 7 or 8-week-old pullets and/or cockerels today. R O P Sired Golden New Hampshires White Leghorn Cross Hampshires, White Leghorn. Raised in one of Canada's largest and most modern brooder houses

Call and See Us or Phone 806W
ARDMORE POULTRY FARM
SIDNEY, B.C.
ONE OR ONE THOUSAND

CHICKS NOW AVAILABLE AT OUR store. See them. Also 8-weeks-old pullets, highest quality. J. L. Lang, 1468 Store St. G 9623. Albion 103 G Agent Kemp A Kendal Hatcheries

FOR THE CHICKS WHICH GIVE RE [illegible] write J. L. Lang 1468 Store [illegible] Kemp & Kendal Hatcheries

TWO HENS [illegible] $2 240 Fort Street. B [illegible]

THOR WASHER AND BROILER — WHAT offers? Phone E 1641

VACUUM CLEANER, NEW, WITH AT-tachments. Terms arranged. E 6851

WHEELS — BALL-BEARING AIR-CUSH-ion, tires 8" x 2" $3.25, 10" x 1.75" $4.95, 12" x 2.50" $7.15. Discount. Mail orders supplied. 856 Fort St. Phone E 8014

WOODEN FRONT DOOR STEPS AN [illegible] $5. B 7 49

3-PIECE STUDIO SUITE FULL-SIZE bed, good mattress, good condition. Price $120. Also one Sheraton mahogany upright piano with tone. Excellent condition. Price $150. Phone E [illegible] 1924

8-FT. REFRIGERATOR SHOWCASE older style, but good condition. $150. 1407 Store St.

CHECK UP
On Your Office Supplies
Letterheads Envelopes Billheads
Statements Ruled Sheets Etc.
Don't Leave It Till the Last Minute
THE COLONIST
PRINTING DEPARTMENT
2311 BROAD STREET VICTORIA B.C.

SAVE $30 ON A NEW "EUREKA" VACUUM CLEANER
A brand new model cleaner that we have to sell for $49.50 is being sold at the special Keen price of $29.50 [illegible] in for a demonstration
KENT'S
732 FORT
Victoria's Leading Home Appliance Store Est. 1892

FLOOR MODEL CLEARANCE
One Each of Following
ADDISON BATTERY RADIO Reg. $59.95 — $29.95
BENCH HOME—The 8 Tools in One Reg. $130 — $109.45
HOTPOINT ELECTRIC RANGE Reg. $344 — $295.00
OIL SPACE HEATER with guaranteed oil contract Reg. $[illegible] — $89.95
B C HARDWARE
724 FORT STREET G 1021

A NEW WASHER AT A BARGAIN PRICE
A FLOOR DEMONSTRATOR
which has only been used a few times. PRACTICALLY NEW
SALE PRICE $119.50
FLETCHER BROS
1170 DOUGLAS ST. PHONE G 7148

WASHING MACHINES
BEATTY - EASY MAYTAG - GILSON
Terms Arranged
Repairs to All Makes
MODERN APPLIANCES
641 YATES STREET PHONE G 3018

GOOD SOIL FILL
— FREE —
Haul It Away or We Will Deliver Some Reasonable
PHONE
OLSON MOTORS

41 WANTED—MISCELLANEOUS

ALMOST ANYTHING

A LOT OF FOLKS PHONE US EVERY day to sell to us their used furniture. We have gained a reputation for paying the highest possible prices and spot cash. However, many people don't know that we buy such things as small wares, tools, jewelry or clothing, piano, washers, refrigerators, sewing machines, tools, stoves, china, etc. Please note that a call to our office will bring prompt service, we will call to your home and pay spot cash. Kindly phone Wally Gray at Gray & Dickenson (Fred Smith & Co.), G 6013. 551 Balmoral Road.

A.B.C.

ATTENTION! — BEST CASH PRICES paid for good used furniture, tools, stoves, pianos. We call anywhere, any-

HUB FURNITURE COMPANY
715-719 Johnson St. Phone G 6436
Manager, B. Louis

ALL - ELECTRIC APPLIANCES, FURniture, tools, motors, anything of value bought, sold, exchanged. Best prices. G 3115

ALL BOTTLES, RAGS, METALS, FURniture and useful things bought. Empire Junk Co. E 5050. E 5045

ANYTHING IN STOVES — WE PAY highest prices and will call anywhere in the city or vicinity. Phone G 6624

BEST PRICES PAID FOR MEN'S USED suits. Phone E 5411

CARPETS WANTED USED E 2041 CARpetorium Co. 1119 Vancouver Street. Rugs and upholstery cleaned and repaired

ELECTRIC, REVOLVING, WALL TYPE barber-pole wanted. Firth 2816 Esquimalt

HIGHEST PRICES FOR GOLD AND diamonds. Rose's, Ltd., 1317 Douglas

LATE MODEL HOUSEHOLD REFRIGERATOR wanted for cash. Must be like new. G 7614

OLD BICYCLES AND PARTS ARE worth money at 586 Johnson Street

WANTED — 300 RABBITS — HIGHEST prices paid. Peden Stove Store, 731 Johnson Street. Phone E 1461.

A BETTER DEAL

YOU WANT THE HIGHEST PRICES for your better used furniture. We pay more for Pianos, Bedroom and Living-room, Dining-room and Kitchen furniture. We need Carpets, Chiffoniers, Antiques of all descriptions, Old Gold, Silverware, Sheffield Plate, Automobiles, Tools, Range, Washing Machines. Priceteasers or we will Buy Your Complete Home or Business for SPOT CASH. The Squarest Deal in British Columbia.

FREEMAN OF LONDON. G 2343.

41A SWAPS

DOUBLE BED WITH COIL SPRING AND continuous post clean mattress, in exchange for a three-quarter size bed. Phone E 3764

SWAP—3 DAYS' BULLDOZING FOR good beef cow. Phone Belmont 184 Y.

42 POULTRY AND LIVESTOCK

42A POULTRY, HATCHING EGGS, ETC.

AT COCK-A-DOODLE DOO — HIGHEST quality New Hampshire pullets and cockerels. Ask your neighbor. 2501 Cedar Hill Crossroad. Phone G 5146.

ALL KINDS OF HENS WANTED — [illegible] Green Street. B 3501

HATCHING EGGS, HAMPSHIRE LEGhorns, $1 for 15 delivered. E 9448.

[illegible] $40 to $60. Phone E 5 [illegible]

URGENTLY REQUIRED — THREE, OR four-room furnished apartment by young navy couple with one on duty. Small apartment preferred. Phone Mr. Henderson E 1967

URGENTLY NEEDED — 2 OR 3-ROOM suite, furnished or unfurnished, by man, wife and year-old baby. Has car. Colonist

WANTED—TWO OR THREE-ROOM UNfurnished apartment, self-contained for married couple by May 1. Box 2496 Colonist.

WANTED — THREE-ROOM SELF-CONtained apartment by quiet mature couple. Permanent. Box 2494, Colonist

WANTED — FURNISHED SUITE RENT [illegible] No small children. Phone G 6120. Cabin 6

WANTED — UNFURNISHED APARTment, retired couple. Close in. E [illegible]

LANDLORDS, LANDLADIES

Please Note
All types of accommodation urgently needed by well recommended tenants. List your vacancies with
CITY RENTAL BUREAU
728 Yates Street
Beacon 6818
Hours, 9 to 6.30 daily
Open Mon., Wed., Fri. till 8 p.m.

55 HOUSES TO RENT

OR TAKE TO RENT — PARTICULARS [illegible]

LOVELY FIVE-ROOM HOME ON WATER [illegible] $100 per month, or lease. Box 2002, Colonist

MCILWAINE BROS. TRANSFER LTD. — Furniture and piano moving, local distance removals, heavy haulage, storage, crating and shipping. Use our lift van service for furniture removals. Victoria, Vancouver. 1202 Wharf. B 2188

JEWER BROS. TRANSFER & STORAGE
Furniture and Piano Moving
Local and Long Distance
Packing, Crating and Shipping
Phone E 2612

54A FURNISHED

COMPLETELY FURNISHED FIVE-room [illegible] Phone G 8154

FOR RENT — OAK BAY (HOLLY WATER) [illegible] $150 per month [illegible] Apply 1 Dunsmuir Road, Oak Bay, or Phone G 4121

FOR ADULTS — NEW MODERN FUR [illegible]

FIVE-ROOM FURNISHED BUNGALOW to rent for five months; Oak Bay. B 1400

FURNISHED COTTAGE TO RENT — Plumbing, electric light. Metchosin district. Box 2795 RR 1 Victoria.

SIX-ROOM FURNISHED HOUSE INSIDE [illegible] Rent $60 monthly. Hyland Thomas & Co., 570 Yates Street

TO RENT FROM MAY 15 TO AUG. 15 [illegible] bedrooms centrally located. Fully furnished. $55 a month. Apply Box 2629 Colonist.

4-ROOM HOUSE ON BUS ROUTE AT Rosthwood, available May 1. References required. Box 2508, Colonist.

54B UNFURNISHED

SPACIOUS NINE-ROOM HOUSE IN FAIR [illegible] Company, 608 View Street. E 4136.

1532 RICHMOND ROAD, 6 ROOMS. Has stove. Rent $62.50 per month. BROWN BROS. LIMITED 1124 Broad Street Phone E 1183

57 WANTED TO RENT—HOUSES

URGENTLY WANTED TO RENT SEMI-furnished unfurnished house or apartment, two small children. Box 2535 Colonist

WANTED TO RENT 3 ROOMED COUNtry cottage by clean, reliable tenants. Phone B 3227

WANTED—UNFURNISHED HOUSE, SIX or seven rooms, one or two years lease. Empire 8076.

57A FURNISHED

WANTED BY STUDENT - VETERAN Naval Reserve officer, furnished accommodation for self, wife and two children, approximate date June 30 to September 1. References. Box 2082, Colonist

2 OR THREE BEDROOMS, FULLY MODern warm bungalow with garage space Oak Bay or City, where good care is preferred to unreasonable rent, for period two to three years from June 1st or earlier. 3 adults. Could do with partially furnished place. Phone G 8072. 1966 Forbester.

57B UNFURNISHED

ACCOMMODATION WANTED — REGistered nurse with child 5 years old would like unfurnished suite or H.K. room in home where child could be cared for while mother works. E 2630 on Wednesday and E 6174 after Wednesday

BY PERMANENT BUSINESSMAN, WIFE and family, 2 or more bedroom house around $40 per month with option of buying in 3 years. Box 2024, Colonist

CHRISTIAN YOUNG COUPLE, WITH one small baby, require four or five-room house or duplex. Careful tenants. References. E 4107 (days).

COUPLE WITH TWO VERY YOUNG children urgently require house to rent. Recommendations. Phone B 2258

FOUR-ROOM MODERN COTTAGE, UNfurnished, with small garden, for couple, desirable tenants. Moderate rent for permanency, in or near Victoria and transportation. Reply Box 2543, Colonist

HOUSE WITH GARDEN BY RELIABLE couple. Can give references. Please phone E 8024

HOUSE WITH GARDEN, BY RELIABLE couple. No children. Can give references. Please phone E 8024

MIDDLE-AGED COUPLE WISHES TO rent small unfurnished home; references. Box 2402 Colonist.

URGENTLY NEEDED — FOUR-ROOMED house or duplex by tenants with good references. Phone E 1626.

WANTED TO RENT — 3 TO 5-ROOM unfurnished house and pay up to $40 per month. 2 children in family, 4 and 6 years old. Good references. Box 1962, Colonist

WANTED — FOUR OR FIVE-ROOM house by businessman and family. Will pay six months' rent in advance. Box 811, Colonist.

WANTED — FOUR OR FIVE-ROOM houses or apartment, unfurnished, responsible business couple. G 2513

58 OFFICES, STORES, HALLS TO RENT

OFFICES FOR RENT 726 FORT STREET. Apply Cabelda & May, Ltd., 1213 Broad Street. E 2124.

OFFICE FOR RENT — EXCELLENT downtown position. Apply Bernard & Co., 629 Fort Street. Phone E 5316.

SPACE FOR RENT — CENTRAL BUSIness district adjacent. 6,500 square feet, hot-water heated, immediate possession. Apply The B.C. Land & Investment Agency, Ltd., 922 Government Street.

STORE 919 FORT STREET, 40 X 30. Possession May 1. $45 per month. Apply P. R. BROWN & SONS LTD.

WARM, CLEAN, HOT-WATER HEATED offices to rent. Williams Building, 740 Broughton Street. E 4161.

59 TO RENT—MISCELLANEOUS

FOR RENT — PORTABLE ELECTRIC paint sprayer. Authorized Pittsburgh paint dealer. Fairfield Radio. B 2341.

FOR RENT — FLOOR POLISHERS BY the day. E Empire 8081.

7-INCH THOR SKILL SAW, $15 PER week. Telephone G 1483, 9 - 6

60 WANTED TO RENT—MISCELLANEOUS

WANTED — GARAGE FOR CAR NEEDED May 1 - June 15. Box 2597, Colonist

61 SUMMER RESORTS

HERIOT BAY HOTEL, QUADRA ISLAND — If you have not seen Heriot Bay, one of the most picturesque spots on this coast come spend a restful holiday. Modern rooms, home cooked meals at reasonable prices. Fresh and salt water bathing. Open May 1st. Phone 18, or write Mr. and Mrs. McMillan, props.

LOG HOUSE, MILL BAY, R.R. 1, COBBLE Hill—Hot and cold water all rooms. Bathing tender. Fully modern. From $24 per week inclusive.

ARBUTUS BEACH COTTAGES, PARKSVILLE
RESERVE NOW FOR A BEAUTIFUL place to relax or spend a week-end. We have a few cottages left. Phone B 1928 or write Box B 4764

YOUR VACATION THIS YEAR. SUNNY SHORES, NANAIMO'S SOOKE Beach. A super two or three room housekeeping cottage by the sea. 3 acres beautiful grounds. Boating, fishing, bathing and Peace tennis and safe recreation for the children. Reasonable terms. Phone Sooke 8 F. Evenings and week-ends only. Open May 1 to Sept. 15.

SUNSET INN, QUALICUM BEACH, FOUR-star rating in a five-star setting. Every Holiday Facility. Reasonable rates. Write for folder. Now open

65 AUTOMOBILES

CAR FINANCING

AUTO SALES FINANCED. H. W. MILLER Co., 1064 Government. Phone G 4551

CAR INSURANCE COSTS ONLY $16 TO cover fire, B.C. Safety Responsibility Law and free A.S.A. Service

J. W. BROWN INSURANCE AGENCIES
121 Pemberton Bldg. Phone E 2144

AUTOMOBILE FINANCING

Automobile Purchases Financed on Monthly Payment Plan
Conditional Sale Agreements Discounted. Reasonable Rates. Prompt Service
IRLAND FINANCES LIMITED
1112 Broad Street Phone G 6121

66A AUTO REPAIRS AND SERVICE

ENGINE RECONDITIONING SPECIAL [illegible]

EXPERT BODY REPAIRS AND PAINT [illegible]

MICHAELS AUTO BODY SHOP—COM [illegible] 1601 Douglas

SANDY'S AUTO WRECKING AND 24-hour towing service. We have springs and leaves for all makes of cars and trucks. Cars wanted for wrecking. Pacific Auto Wreckers, 731 Commercial Street. Phone E 7331. Night G 2471

STEAM CLEANING—HUGHES' MOTORS Pritchard Johnson and Quadra

FOR THE BEST IN SERVICE
TRY
DAVIS MOTORS LTD
900 FORT STREET PHONE G 8154

DATE UP THIS SPRING FOR YOUR 5,000 MILE CHECKUP

WE ARE STAFFED AND EQUIPPED TO HANDLE EVERY TYPE OF AUTOMOBILE REPAIR WORK AND OUR REPAIRS ARE GUARANTEED

TAKE ADVANTAGE OF OUR SALES AND SERVICE BUDGET PLAN

BUICK G.M.C. TRUCKS AND PONTIAC

"There Is No Better Place for Service"

DISTRIBUTORS FOR PACKARD AND AUSTIN MOTOR CARS
SPECIAL FOR AUSTIN A-40's 5000-MILE SERVICE
Clean and repack front wheel bearing. Service air cleaner. Change transmission and differential oils. Replace oil filter cartridge. Lubricate all chassis fittings. Inspect brakes.
SPECIAL PRICE $7.50
Parts Extra
THOS. PLIMLEY LTD.
1010 YATES STREET VICTORIA, B.C.
G 7181

AUTO PAINTING AND UPHOLSTERING
We Are THE Specialists in Auto Body Repairs, Steering and Frame
MOONEY'S AUTO BODY
514 Cormorant Street Phone E 6177
1158 Vancouver Street Phone B 1213
NO JOB TOO LARGE OR TOO SMALL

AUTO UPHOLSTERING
We specialize in custom-tailored seat covers, sport tops, truck and car seats, panels, etc. Courteous, quick service
ROSCOE'S UPHOLSTERY
712 HUMBOLDT PHONE B 4013

66B AUTO PARTS, TIRES AND ACCESSORIES

ACME GUARANTEED BATTERIES
MANUFACTURED IN VICTORIA—SAVE $1.15. Have your battery replated, 18 months' guaranteed. New, reconditioned and replated batteries
FRANCIS BATTERIES & TIRES, LTD.
1612 Quadra Street Phone E 7932

ONE KING UNIVERSAL MOTOR TESTER as new. Dominion Service Station, corner Yates and Blanshard. G 6346.

TWO CAR RADIOS AT REDUCED prices. Zenith for Ford cars and General Radionics, fits all cars. B 4723.

USED AND NEW CAR RADIOS, HEATers, spotlights, accessories, wheels, tires, all prices reasonable. G 3911.

TIRE RELINERS
ALL PASSENGER SIZES—$1.00 WHILE THEY LAST
DOUGLAS TIRE SERVICE LTD.
Cor. Gov't. and Herald B 8111

66C TRUCKS AND TRAILERS, ETC.

ANY SIZE USED TIRES. SPECIAL prices on used 1200-20 and 1400-20 grader tires.
DOUGLAS TIRE SERVICE LTD.
Corner Government and Herald B 8111

FOR SALE—1945 FARGO 3-TON TRUCK with flat deck, also gravel box. New engine, or trade for a good car. John Sandel, Fulford Harbor, B.C.

HOUSE TRAILER — IN GOOD SHAPE, electric appliances, complete and partly furnished. Mr. E. H. Polson, Welch Road, Keating. Phone 1038.

HOUSE TRAILER, 16 x 7, FURNISHED, sleeps 4. Four tires like new. Inquire 1133 Balmoral Rd. 6338.

$1500 BUYS FACTORY-BUILT HOUSE trailer, only used three weeks, in perfect condition. Sleeps four adults, built-in crib and many extras. Seen Durstenn's Garage, Douglas at Burnside, or phone owner, Sidney 67L.

1947 3-TON FARGO TRUCK, 6-INCH [illegible] gallon hoist, and 4-speed woodbox. A1 condition throughout. Snap for cash. What offers? Apply to 908 6th Avenue North, Port Alberni, B.C., or phone 7001.

1946 FORD THREE-TON WITH 16-ton Timen rear-end. Auxiliary transmission, 164-inch wheelbase, 900-20 L.L. tires, flat deck, also one Cabin Car house trailer and trailer. Davis Apts. 1317 Quadra Street. Phone E 6231.

14-FT. MODERN HOUSE TRAILER. Sleeps four, suitable for living or travelling. Phone E 6262. 3466 Vancouver Street.

1942 FORD (EX-ARMY 60-CWT.), 6-[illegible] underbody hoist, excellent; 11.00x20 tires (rear-end needs repairs), make any reasonable offer. Royal Auto Sales.

42 FORD ARMY 300 WT TRUCK, IN excellent condition. Offers? 3040 Quadra. View Drive

1941 3-TON CHEV. TRUCK WITH 7-inch under-body hoist, 4-speed box, 2-speed rear end. $1,400. E 9746

1936 FORD V-8 PANEL DELIVERY, 1946 motor, semi-beam headlights, new paint, $900. Apply to 1400 Bay Street.

1940 CHEVROLET 2-TON CAB AND chassis. Best offer. G 4581

GLADWELL'S TRUCK SPECIALS
1946 FORD 2-TON AND BOX [illegible]
1946 MAPLE LEAF, Chassis and Cab $1,595
1947 MERCURY ½-TON PICKUP $1,325
1948 MERCURY 1-TON EXPRESS $1,895
1942 WILLYS JEEP [illegible]
1936 FORD ½-TON PICKUP [illegible]
1947 MERCURY 1-TON CHASSIS AND CAB, 156 wheelbase $1,495
1937 FORD 2-TON AND BOX $[illegible]
1946 MERCURY ½-TON PICKUP $1,295
1942 FORD 2-½ TON $1,175
1941 MAPLE LEAF 1-TON 157" wheelbase. Chassis and cab [illegible]
1946 MERCURY ½-TON PICKUP $1,395
"You're Always Right With a Gladwell Special"
GLADWELL MOTORS
Mercury - Meteor - Lincoln Dealer
PANDORA AT QUADRA STREET
PHONE B 2111
"Service Centre for All Ford Products"

THE DISTINCTIVE NEW 49
DODGE and DE SOTO
Will Be Presented at the
AUTO SHOW
BAY AT ARMOURY
MAY 4 - 5 - 6 - 7
J. M. WOOD MOTORS
DODGE - DE SOTO - DODGE TRUCKS
1061 YATES

YOUR TRUCK NEEDS A SPRING TONIC
Drive in and let us check over:
Spark Plugs - Ignition
Carburetor and Cooling System
FARWEST MOTORS LTD.
YATES at VANCOUVER ST G 8174
Dealers for International Trucks

BRAND NEW
The Schult Midgetman Trailer Coach. Built for living, leisure. Inspection of this trailer will prove to you that this is the best trailer you've ever seen. This is truly the Home on Wheels of the Future and sells at medium price, only ... $1995
SEE IT!
SMILIN' BEN'S
918 DOUGLAS ST

NEW GENERAL MOTORS TRUCKS
FOR IMMEDIATE DELIVERY
DAVIS MOTORS LIMITED
900 FORT ST G 8154
Buick - Pontiac - G.M.C. Trucks

ONE 1928 "WHITE" TRUCK
Good Running Order
WILL SACRIFICE THIS TRUCK FOR CASH
CAUSEWAY SERVICE STATION
G 3011

66D AUTOMOBILES FOR SALE

WILLYS STATION WAGON EXCEL [illegible] condition $1,295. 1021 Rockbury

A BARGAIN 1934 HUDSON SEDAN $150. F 2748

GRABB'S AUTO SALES
LOT NO. 1
Gorge Road—669

BILL GRABB is still in the Used Car Business—buying selling, trading, financing. Just leave used car troubles on Grabb's lap and I will surely give you satisfaction in what you buy, sell or trade.

B 4216

'48 AUSTIN A40. Stop and look this one over and save $400. Only 6,000 miles.
'48 HILLMAN SEDAN, like new, save $500 on this one.
'47 MONARCH SEDAN. Nicely trade-in.
'37 NASH COACH, good paint, etc. — $725
'36 CHEV. SEDAN, trade or — $375
'37 WILLYS SEDAN, new rubber — $350
'39 BUICK SEDAN, new rubber, bargain — $1,095

HILLSIDE AT QUADRA STREET
LOT 3 - E 5861

'41 DODGE BUSINESS COUPE, fluid drive, new tires, trade.
'41 DODGE SEDAN, radio, heater, bargain.
'41 PLYMOUTH SEDAN, heater, black — $1,195
'41 PLYMOUTH SEDAN, grey, heater, or trade — $1,295
'40 JEEP PANEL, 7,000 miles (trader) — $1,750
'40 BUICK SEDAN (Special) — $1,357
'47 CHRYSLER WINDSOR SEDAN, radio and heater, and extras. Like new, 13,000 miles. Blue upholstery — $2,795
upholstery — $2,795
'47 DE SOTO SEDAN, $400 extras, 10,000 miles, color blue, lovely — $2,195
COME IN AND SELL OR BUY—WE WELCOME YOU NOW

BEST OFFER 1931 MODEL A COACH. Low mileage. Phone G 3800

CAR RADIO, $25, TWO FOG LIGHTS and a back-up light, $10. Phone G 6585.

LATE 1940 PONTIAC TORPEDO SERIES de luxe 4-door sedan. Hydramatic drive, 2-tone color, heater, defrosters. All accessories. Mileage, 2,000. See this condition. Five-point Insurance. Cash $2,750 or part trade considered. Hall, 3044 Yates. Phone G 1920.

LA SALLE CONVERTIBLE 1937 MODEL sell this week. Best offer over $600. Phone E 6921, 9-6.

MUST SELL MY 1936 PONTIAC COUPE. See Roy Atkinson, Empress Auto Sales.

MODEL A, NEW PAINT, UPHOLSTERY, three new tires, heater, foglights, motor good, body good. $300. G 7021.

OLDSMOBILE 1940, 40,000 MILES, VERY good condition. 840 Craigflower.

SNAP FOR CASH — $500 — 1937 FORD station wagon, recently overhauled, good condition. 1343 Rockland.

SEDAN IN NICE SHAPE $725 OR NEAR [illegible] Anytime after 6:30 p.m. 1330 Finlayson.

GLADWELL'S 3-STAR
TESTED AND ANALYZED
THURSDAY CAR SPECIAL
1942 DODGE SEDAN, color Blue-Grey. Good Tires. New Seat Covers. Radio and Heater
PRICED FOR THURSDAY — ONLY
$1275
"You're Always Right With a Gladwell Special"
GLADWELL MOTORS
Mercury - Meteor - Lincoln Dealer
PANDORA AT QUADRA STREET
PHONE B 2111
"Service Centre for All Ford Products"

SMILIN' BEN
CERTIFIED
Blue Seal Cars
Used
PHONE Beacon 4723
On Douglas Next to Strathcona Hotel
TODAY'S SPECIAL
1941 DODGE SEDAN WITH RADIO [illegible]

STOP AND
SEE
1938 [illegible]
BEN
[illegible]
FOR
1937 [illegible] $895
HAPPINESS
[illegible]
AND ECONOMY
[illegible] $795
AUTOMOBILES
[illegible]
HAVE A LOOK
THERE'S MANY OTHERS
SMILIN' BEN
"THE HOUSE OF HAPPINESS"
Established 1947

TIP TOP AUTO SALES
1030 YATES STREET
A TIP TO YOU FROM TIP TOP
DON'T BUY YEAR TODAY BUY CONDITION
1947 MERCURY [illegible] $1895
1947 PLYMOUTH SPECIAL DE LUXE SEDAN. Jewel color, [illegible] $1,200 on the balance.
1947 DODGE FLUID DRIVE. Jet black with [illegible] $650
1941 CHEVROLET SPECIAL DE LUXE SEDAN. [illegible] $650
DOWN
1939 OLDSMOBILE SEDAN [illegible] $600
1934 OLDSMOBILE SEDAN [illegible] $350
DOWN
1931 MODEL "A" PANEL Priced $295
1931 MODEL "A" SEDAN Priced $395
1930 CHEVROLET SEDAN three brand [illegible] $175
Cheap transportation
TIP TOP AUTO SALES
1030 YATES STREET
BERNIE NICHOLLS E 9613
Open from 9 a.m. to 9 p.m.
BUY CONDITION — DON'T BUY YEAR
1934 BUICK SEDAN $695
1940 BUICK SEDAN Excellent condition $1550
1939 BUICK SEDAN, Real Bargain $1195
1937 FLUID-DRIVE DODGE SEDAN Loaded with extras. Bargain
1940 STUDEBAKER CHAMPION COUPE, like new. Bargain
1929 MODEL "A" SEDAN. First-class condition
1948 DE LUXE DODGE SEDAN Bargain
COME IN PREPARED TO BUY GO AWAY SATISFIED
WE HAVE SEVERAL OTHER CARS TO PICK FROM
We Sell on Consignment - Buy for Cash Finance and Trade
NORM WARE, Proprietor
PHONE G 7431 EVENINGS, E 8496

ARISTOCRAT AUTO SALES
2218 DOUGLAS STREET
1942 MERCURY COACH. Good value for ... $1095
1939 FORD COUPE, new engine ... $795
1930 FORD PANEL, newly reconditioned ... $395
1939 DODGE CUSTOM SEDAN. Radio and heater. Only 40,000 miles. A one-owner car. Price ... $1195
1937 FORD DE LUXE SEDAN Custom radio ... $695
1933 PLYMOUTH DE LUXE SEDAN ... $575
1935 FORD COUPE. Immaculate ... $595
1936 OLDSMOBILE COACH price ... $750
1940 BUICK SPECIAL SEDAN ... $1295
CARS WANTED FOR CASH OR CONSIGNMENT
CARS FINANCED
ARISTOCRAT AUTO SALES
E 8431

SPECIAL!
STANDARD "EIGHT" DEMONSTRATOR
ONLY RUN A FEW HUNDRED MILES
SAVE $150.00
PRICE AS NEW, $1,400
NOW ONLY $1315
LOUIS NELSON LTD.
Kaiser-Frazer — British Standard
810 JOHNSON STREET B 2232

1940 STANDARD "VANGUARD" SEDAN as new ... $2231
1936 CHEVROLET SEDAN, good transportation ... $685
1940 AUSTIN "8" SEDAN, Blue-navy condition ... $1145
MASTERS MOTOR CO. LTD
Buick and Willys
875 VIEW ST. PHONE B 8841

SPENCER HOUSTON
THE ISLAND'S LARGEST USED CAR DEALER
GUARANTEES CUSTOMER SATISFACTION
1949 PONTIAC [illegible] Brand new. Fresh trade [illegible]
1948 CHEVROLET FLEETLINE SEDAN [illegible]
1948 [illegible]
1947 OLDSMOBILE DYNAMIC SEDAN [illegible]
1947 AUSTIN 10 SEDAN [illegible]
1947 FORD DE LUXE TOWN SEDAN [illegible]
1946 PONTIAC DE LUXE SEDAN [illegible]
1941 STUDEBAKER COMMANDER [illegible]
1940 FORD SEDAN Paint recently finished. New motor, paint, tires
1940 HILLMAN SEDAN Save dollars on this car
1939 FORD DE LUXE SEDAN A real buy
1935 [illegible]
1939 [illegible]
1938 [illegible]
1939 [illegible] $1095
SPECIALS
1942 [illegible] $1395
1937 [illegible] $695
1936 CHEVROLET TOWN SEDAN $745
1935 [illegible] $695
WE WILL TAKE YOUR CAR IN TRADE
SPENCER HOUSTON CAR SALES
951 YATES STREET B 1032

PRINCESS AUTO SALES LIMITED
848 YATES ST.
2 DOORS FROM ALLAN THEATRE
OPEN 9 A.M. TO 9 P.M.
BARGAINS TODAY AND WEDNESDAY
1936 CHEVROLET original [illegible]
1937 AUSTIN COACH $495
1928 MODEL "A" FORD PANEL [illegible] $275
1939 CHEVROLET SPECIAL COUPE [illegible] $1095
1946 HUDSON SEDAN Bargain $1595
1947 FRAZER SEDAN low mileage. Bargain $2495
1946 MERCURY 110 5-PASSENGER COUPE Bargain $1725
1947 OLDSMOBILE SEDAN [illegible] radio, underseat heater. Special $2195
1947 PONTIAC SEDAN low mileage. Bargain
1947 PLYMOUTH DE LUXE SEDAN, low mileage, loaded with extras. See this one and drive it away.
1934 BUICK SEDAN $695
1940 BUICK SEDAN Excellent condition $1550
1939 BUICK SEDAN. Real Bargain $1195
1497 FLUID-DRIVE DODGE SEDAN Loaded with extras. Bargain
1940 STUDEBAKER CHAMPION COUPE, like new. Bargain
1929 MODEL "A" SEDAN. First-class condition
1948 DE LUXE DODGE SEDAN Bargain
COME IN PREPARED TO BUY GO AWAY SATISFIED
WE HAVE SEVERAL OTHER CARS TO PICK FROM
We Sell on Consignment - Buy for Cash Finance and Trade
NORM WARE, Proprietor
PHONE G 7431 EVENINGS, E 8496

HERE IS A DREAM ON WHEELS
1947 DE SOTO FOUR DOOR SEDAN — Fluid drive and a comfort of steel. Equipped with air conditioner and radio. This car has been thoroughly reconditioned and is backed by the [illegible] new car guarantee. An ORGANIZED car at a price well below its quality $2695
OLSON MOTORS
VIEW STREET BARGAIN HIGHWAY LOT
HOME OF "ORGANIZED" USED CARS
804 VIEW STREET G 1166
Plymouth - Chrysler - Fargo
Sales and Service
WE PAY HIGHEST PRICES FOR USED CARS

Top Values in USED CARS
1939 FORD COUPE — a dandy little car ... $1025
1941 FORD DE LUXE TWO-DOOR SEDAN — the perfect car for the young family ... $1150
1946 MONARCH SEDAN ... $1825
1947 FORD SEDAN See this one. It's a wonderful buy for only ... $1795
NATIONAL MOTORS LTD.
810 YATES ST G 8118
1946 DODGE COACH (NICE SHAPE), $1,000. E 7097

65 AUTOMOBILES

VETERAN AUTO MART
QUADRA AND CALEDONIA
1/3 DOWN—EASIEST PAYMENTS
WE HAVE SOME CHEAP CARS
WE ARE FOLLOWING THE TREND. WE HAVE CUT ALL OUR PRICES

1948 CHEVROLET FLEETMASTER FOUR-DOOR SEDAN. Built in radio, undersea heater, etc, fog light, back-up light, lovely upholstering and paint. The best bargain in town. Price $1850
1932 CHEV. CONVERTIBLE. 16-in tires. Radio, heater, new top. Good upholstery $495
1932 OLDSMOBILE SEDAN Reboring, new crankshaft, etc. $595
1933 FORD COUPE. Good Only $450
1934 CHRYSLER "6" 4-DOOR SEDAN. Real good motor and mechanically. A snap $495
1946 CHEVROLET 4-DOOR SEDAN. Like new, only 22 000 miles. Price $1795
1934 STUDEBAKER SEDAN res. good motor, upholstery, tires. Price $495
1935 CHRYSLER 4-DOOR SEDAN, six-cylinder. Rebuilt from end. Good car all through. Price $695
1936 COUPE Price $695
1937 AUSTIN 4-DOOR SEDAN New clutch, good car. Price $625
1937 FORD FOUR-DOOR SEDAN. A good buy. Price $625
1947 AUSTIN "8" SEDAN, lovely shape. Price $995
1942 FORD STATION WAGON. Price $795
1939 FORD COUPE. Lovely car. Price only $850
1941 SEDAN. Heater, new paint. Good $1195
1941 CHEV TWO-DOOR heater, old New paint, good all $1195
1948 ½-TON Price only $1695
1946 MERCURY "110" model lovely shape Price only $1595
1947 PONTIAC "AMERICAN" 4-DOOR DE LUXE, six-cylinder. Beautiful riding car $1795
1946 OLDSMOBILE HYDRA-MATIC 4-DOOR SEDAN. Extras. Price $1750
17-FOOT SPEEDBOAT double bottom all oak frames copper fastened New 110 Mercury 30 knots Price $2250

I WILL BUY FOR CASH OR SELL YOUR CAR FOR YOU ON CONSIGNMENT
B. G. SANDSTER, Mgr., B 2213

BEE LINE AUTO SALES LIMITED
30-DAY 50-50 GUARANTEE
'WE BUY — WE TRADE — WE SELL —'
WE TAKE ANYTHING IN TRADE THAT DOESN'T EAT
One-third down, 36 months to pay.
OUR PRICES ARE RIGHT
'30 Austin Roadster
'30 Ford Coupe. Four new tires, good motor. Special for Monday $495
'40 Mercury 4-Door Sedan, in showroom condition.
'47 Chev. Sportsmaster Sedan
'46 Chev. Sportsmaster De Luxe Sedan.
'37 Ford Convertible Sedan
'47 Austin "8" 4-Door Sedan
'46 Studebaker 4-Door Sedan
'46 Meteor 2-Door Sedan
'46 Plymouth 2-Door Sedan
'41 Plymouth 2-Door Sedan.
'39 Austin "16" 4-Door Sedan
'38 Nash 4-Door Sedan
'34 Ford Doughnut Tires, etc
'31 Model "A" Panel Delivery
'40 Dodge ½-Ton Pickup
'31 Chev. Coach, 16-inch tires
'39 Nash Sedan.
'40 Olds. Hydromatic
LET US SELL YOUR CAR ON CONSIGNMENT
NO SALE NO COMMISSION
BEE LINE AUTO SALES LTD.
GORGE ROAD AT GOV'T. B 8231

A REAL BUY
1947 OLDSMOBILE SEDAN, only one owner and in good condition. Spotlessly clean and complete with heater and defroster. Exceptional value at only $1895
WILSON MOTORS LTD.
YOUR CHEVROLET DEALER
YATES AT QUADRA B 1107

THE NEW MORRIS OXFORD
Entirely new Morris Car, 14-h.p. motor with large 6-passenger body, bench-type seats, steering wheel rear change. Independent [illegible]
MORRIS - M.G. - RILEY
VICTORIA SUPER SERVICE
1050 PANDORA AVE.—PHONE G 6334-B 1138

1948 PONTIAC STREAMLINER DE LUXE coupe. Radio, air conditioned, heater, seat covers, driven by one owner, mileage 14,000, new condition. Good Vancouver North 2884, or Marine [illegible]
1947 STUDEBAKER — RADIO, heater, climatizer, white-walled tires, like new. Reasonable and guaranteed [illegible] Phone B 6041

65 AUTOMOBILES

FRANK WAKEHAM MOTORS
CERTIFIED USED CARS
BY
One-Third Down. Up to 36 Months to Pay
WANTED
100 CARS
IMMEDIATELY
SPOT CASH
SPECIAL
1947 DODGE SPECIAL DE LUXE SEDAN, Comfort Master heater, a beautiful seafoam green. One owner, aged in showroom condition. Only $2100
1947 FORD SUPER DE LUXE SEDAN, heater, clock, maroon paint, only 19,000 miles, one owner, perfect condition. Special $1595
1940 DODGE DE LUXE BUSINESS COUPE. Only 48,000 miles, in beautiful shape. Claire seat color. Only $1295
1940 OLDSMOBILE 5-PASS COUPE. Radio, heater, seat covers. This car is in excellent condition, and the motor is just as though it were new. A real bargain $1350
1939 SEDAN. A good family car. For only $895
1938 DODGE SPECIAL DE LUXE COUPE. A good clean car. White-wall tires. A nice alike green color. It won't last for $850
TRANSPORTATION SPECIAL
1929 SEDAN. Jumbo tires in excellent shape, body and motor very good $225
1940 CHRYSLER SEDAN. Anyone's like a new car, push-button radio, undersea, and air conditioner, heaters, 3 complete heating systems, all new rubber and a real good buy at $1595
1936 SEDAN TWO-DOOR SEDAN. New paint, all new upholstery, reconditioned motor, very good rubber. A real good family car $725
I HAVE $50,000 IN COLD CASH AND PLEASE BRING YOUR CAR IN TODAY AND I WILL BUY IT
FRANK WAKEHAM
1036 YATES STREET

HOMESTEAD AUTO SALES
"The Customers Smile Here"
CHECK THESE PRICES!
Consistently lower prices—giving you more value dollar for dollar. For example:
47 FORD 4-DOOR DE LUXE SEDAN very clean, guaranteed privately owned. Full price $1695
39 HUDSON COUNTRY CLUB 4-DOOR SEDAN, very nice condition $995
Many other cars listed for prices as reasonable as owner will sell. If unable to see what you want call in today — telephone information gladly given
EASY — EASY CONVENIENT TERMS
PHONE **HOMESTEAD** G 3011
ASK FOR MAC OR ED
Ring Today — We Gladly Pay

EMPRESS SALES
938 YATES STREET
1947 MERCURY "110" SEDAN
1947 [illegible]
1939 NASH SEDAN
1939 AUSTIN "16" [illegible]
1939 AUSTIN "8" SEDAN
1939 [illegible] SEDAN
1939 FORD CABRIOLET SEDAN
SEVERAL OTHERS
A. W. WHITE
G 8012 E 8034

CRABB'S AUTO SALES
GRAND OPENING
Lot No 2
QUADRA AND HILLSIDE
At
THE R.A. SERVICE STATION
We welcome you to visit us on our opening day, or phone for information.
E 8551

CAREFREE DRIVING BARGAINS.
1941 FORD 1-DOOR SEDAN—Late model motor, heater, Gurney-rubbing car $1125
1947 MERCURY 8, DE L. 2-DR SEDAN—Heater, low mileage. Reduced to $1645
1942 PLYMOUTH SEDAN—Will take trade on this
1941 DODGE EXPRESS — 1-112 motor, heavy duty springs and tires, newly painted $1050
J. M. WOOD MOTORS
USED CAR LOT 637 YATES
Phone G 7196

NEW PRICE
$2195
STANDARD VANGUARD
BRITAIN'S OUTSTANDING CAR FOR 1949
NEW SHIPMENT
CHOICE OF COLORS
LOUIS NELSON LTD.
810 JOHNSON ST. B 9136
HUDSON—PRAZER — MOTORS STANDARD

1948 PONTIAC STREAMLINER DE LUXE coupe. Radio, air conditioned, heater, seat covers, driven by one owner, mileage 14,000, new condition. Good Vancouver North 2884, or Marine [illegible]
1947 STUDEBAKER — RADIO, heater, climatizer, white-walled tires, like new. Reasonable and guaranteed [illegible] Phone B 6041

65 AUTOMOBILES

ROYAL AUTO SALES
Open Evenings Till 9 o'Clock
Low Down Payments • Liberal Trade-In Allowance and Terms
PERSONALLY ENDORSED DEPENDABLE CARS
1947 Willys Station Wagon. Like new, overdrive, cost $3,000 $1 900
1941 Ford Super De Luxe 5-Passenger Coupe. Original paint, excellent $1 375
Meteor De Luxe. Air conditioned. A new car. A real buy $2 150
1947 Austin 4-Door. As new, only 23,000 miles
popular model
1934 Ford De Luxe Tudor Sedan. A good sound family car $450
1938 Plymouth Coupe. New tires. A good car. 1940 licence. Reduced to $795
1940 Dodge Coach. Reconditioned throughout. A popular car only $1,150
1940 Dodge Business Coupe
1937 Graham "Small 8". Radio good, body sound. Bargain $400
1932 Model "B" Coach. A dandy little car $450
Chevrolet Coupe Pickup Delivery. 4 new tires, license $325
1929 Ford Model "A" Coach. Motor good, excellent tires $295
Chrysler "6" Business Coupe. Very Reduced to $275
Pontiac Business Coupe, good transportation, has 1938 motor $195
CHEVROLET COUPE. Runs good, licence, cheap transportation $125
1931 Chrysler "6" Pickup Truck. Runs rough, motor very good, licence $125
LATE MODELS!
1948 FORD "CUSTOM" 8-PASS COUPE
1946 [illegible]
1946 CHEVROLET DE LUXE PICKUP
1946 M.G. SPORTS [illegible]
CASH FOR GOOD CLEAN CARS!
CARS SOLD ON CONSIGNMENT
(No Sale, No Charge)
ROYAL AUTO SALES
805 DOUGLAS AT FIELD STREET

WE We again have a few rated cars owing to the great demand for the popular priced new "A 40"
1948 AUSTIN "A 40" COACH
1947 AUSTIN "104" SEDAN
1947 AUSTIN "8" SALOON
AUSTIN PANEL DELIVERY
All are above low mileage and are in excellent mechanical condition. Sold with Pilmley guarantee
THOMAS PLIMLEY LTD
(Established 1909)
G 7101

B.C. USED CAR SERVICE
941 YATES ST
FIRST PHONE B 6314
FREE ADVICE ON THE SELECTION OF YOUR CAR. YOU NAME THE [illegible]
1936 CHEVROLET SEDAN DELIVERY Excellent TRADE
3% Only Charged OWNER on Sale
WE DO NOT OPERATE A CAR LOT YOU SAVE

JAMESON'S BARGAINS
1948 HILLMAN SEDAN $1595
1947 HILLMAN [illegible] $1395
LOW MILEAGE
JAMESON MOTORS LTD.
740 BROUGHTON STREET

1934 GRAHAM CAR, EXCELLENT shape, $400; 1931 Model A Ford, very good condition, $150. 1932 Rockne Sedan, $300. 1937 Willys Sedan, $450. Marigold Service Station, Colquitz 637
1937 DE LUXE FORDOR FORD sedan with radio, heater, licence and new beam lights, $475 or nearest offer. After 5 p.m. call at 1516 Hampshire or phone B 6992
1939 PONTIAC DE LUXE SEDAN, IN lovely shape all around, heater, or trade for good 1937 Chevrolet or Dodge. Selling very reasonable. 714 Humboldt Street, Room 1, after 5
1947 AUSTIN 4-DOOR SEDAN. Excellent condition, carefully driven by owner. Equipped spotlight, radio, etc. $1 250 or nearest offer. G 3783 (evenings)
1931 PLYMOUTH COUPE IN REAL good shape, good rubber, $295. Apply 1111 Meeker Street, between 7 and 9 p.m.
1947 [illegible] GOOD condition, low mileage, cash or terms. B 5077
1940 HILLMAN SEDAN. GOOD CONDITION. $850 or trade. 1206 Adanac Street, Victoria
1935 PONTIAC COUPE — EXCELLENT running order. Heater, radio, good tires. $750. B 1008
1947 BUICK CONVERTIBLE, CREAM color, absolutely as new, trade, terms. Royal Auto Sales, 2145 Douglas St
1940 [illegible] GOOD CONDITION, recent overhaul, new tires. $750. Phone G 2179
1938 [illegible] tires, very clean, $775. Oldfield Elk Lake Colquitz 2457 Sunday afternoon
1935 NASH UNIVERSAL JOINTS, 1933 Maxwell rear end, complete; 3 19-inch wire wheels. B 7340
1946 CHEVROLET FLEETMASTER sedan, $1,475. Phone Colquitz 145 R, for further details.
1946 FORD COUPE, CUSTOM RADIO and heater. All new tires. B 6133 Lone Star Service
1938 FORD SEDAN, EXCELLENT CONDITION. Can be seen at Mooney's Body Shop, 516 Cormorant Street
1936 FORD SEDAN, GOOD SHAPE. Can be seen at Mooney's, 516 Cormorant
1940 SUPER BUICK — NEW TIRES, radio, heater and seat covers. $1,000. G 3756 after 6 p.m.
1929 NASH COUPE. GOOD RUBBER and motor, reduced to $265. At 3066 Dysart Road. G 6777
1935 DE LUXE FORD SEDAN, HEATER, or, new battery, reconditioned $400. 1149 Bay Street evenings
1937 FORD DE LUXE COUPE, HEATER, or, good [illegible] $450. 3190 Alder Street.
1947 DODGE SEVEN-PASSENGER SEDAN, 30,000 miles guaranteed A 1 condition. Bargain. Phone Duncan 604.
1931 PACKARD "8" NEW PAINT, spotlight and heater, $400 or offer. B 6023 or G 6490.
1937 SPECIAL [illegible] COUPE. Very good condition. Phone B 6084, after 4 p.m.

66 AUTOMOBILES AND TRUCKS WANTED

A [illegible] CASH FOR GOOD CLEAN USED car, 1936-42, reasonable. B 9001
ONE TO TWO-TON TRUCK WANTED with or without body and hoist, must be in good condition, cash. [illegible]
POPULAR MAKES CAR WANTED, 5-passenger coupe preferred. G 7414
SELL YOUR CAR OR TRUCK BY AUCTION at our downtown sales 166. Low [illegible] rates. Fred Smith & Co., Auctioneers. G 6913
WANTED — 6.50 x 20 OR 7.00 x 20. ANY truck tyre would suit. Phone B 9066
WANTED — 1949 CAR. PARTY LEAVING city. Phone G 2843
WANTED — [illegible] SEDAN OR panel delivery. Phone G 3622
WANTED 1940 NASH HEAVY "6" GOOD condition. Apply to 1468 Bay Street
1940 [illegible] CLEAN USED CAR WANTED cash, if price and car suitable.
1937 TO 1940 MODEL CHEVROLET OR other light car for cash. Phone B 7381
1939 CHEVROLET SEDAN — RADIO heater and seat covers. 614 Niagara Street. Phone G 5186
$1000 FOR GOOD USED CAR. WHAT offers? B 6183 between 12 and 1. 144 Government Street
1930 21 MODEL AROUND $200 [illegible] have cash. Box 2181 Colonist
$700 CASH FOR GOOD CLEAN CAR popular. Box 7451 Colonist

TIP TOP AUTO SALES
1030 YATES STREET E 5917
"WANTED"
Our policy of reconditioning enables us to keep a large stock of cars at low prices. Top prices for your trade-in, or we will consign it with us for immediate cash. We pay top prices for good cars.
CASH! CASH! CASH!
IMMEDIATE WANTED
TIP TOP AUTO SALES
1030 YATES STREET
Between Douglas E 5913
Open Till 9 o'clock

WE WANT YOUR CAR TODAY
WE PAY
[illegible]
Phone SMILIN' BEN B 4723

WANTED
USED CARS
NOW
CRABB'S AUTO SALES
B 4216 — [illegible]

67 BOATS AND LAUNCHES

16-FT. ROUND-BOTTOM BOAT LIKE new, with 3-HP engine, copper fastened, to better offer. Box 6811 Times. Built for owner, no reasonable offer refused. Particulars at 10 A Fernwood Road.
CUSTOM FISHING SCHOONER 34 x 10 x 4.6, Universal 52 h.p. engine $7,000. Phone Sidney 1040.
SELL REVERSIBLE PROPELLERS VARIable pitch instant reverse, less power more speed and pleasure, limited number 3-30 h.p. Factory price. B Dallas 6217. P. O. Box 1 Albert Street, Vancouver.
BATTERIES MARINE [illegible] for lighting and equipment, new replaced, repaired. Jones Blue Batteries, 1314 Quadra Street. B 6843.
FOR SALE 16-FOOT INBOARD RUNABOUT, 30 h.p. motor. Any offers. Box [illegible] Times.
FISHERMAN'S CABIN LAUNCH 19 FEET needs only to be planked. Apply 794 Moss Street.
FOR SALE 18 FT 6 IN BOAT NEW with 10-horsepower air-cooled motor $700 or nearest offer. B [illegible]
FOR SALE — LAUNCH 16-FOOT $50. Call G 4179.
GENERAL MOTORS 6-71 MARINE DIESEL engine rebuilt. Morris Brock Cobble Hill. V. 80.
JOHNSON TWIN 1948 DE LUXE MODEL 5-H.P. self-starter, as new. $150. G 8732 9 to 5.
MUST SELL—MARINE ENGINE, 8-H.P. in mint condition, price $340. Avebury Avenue.
PRACTICALLY NEW 16-FOOT CLINKER Falconer hill cabin cruiser 5-H.P. Wisconsin engine, lay up due reduction, and reverse gears, perfect condition. Trailer also available if desired. Call W. J. Drysdale, B 4035. Victoria, B.C.
REPAIRS AND PARTS FOR OUTBOARDS and air-cooled engines. Johnson outboards, Briggs-Stratton, Wisconsin motors. ANGUS MARINE, [illegible] Street. Phone G 7431.
SIX H.P. WISCONSIN ENGINE, PRACTICALLY new condition. Apply at Arcina [illegible] Fernwood.
YOUR BOATS DESIGNED AND BUILT to order, [illegible] machinery and boats repaired, welding and cutting. Foster's Shipyard, [illegible] Bay St. E 6 0od
[illegible]
1 16-ft. Boat, Deck and coaming
1 16-ft. Boat, Cabin
20% discount
OUR SPECIALTY
Stock Model:
18 to 18 ft. Inboard Power Boats
10 to 26-ft. Sport Fishing Craft
[illegible] of all types built to order. Inquiries Welcome
(DOUG) VOGLER'S SEACRAFT
[illegible] 3041 Douglas St

36-FOOT TROLLER COMPLETE GOOD accommodation. Engine 4-32 Gray marine 121 r.g. Tied at McKay Cormack Ltd. Further particulars see Mr. Marine Distributors Ltd., 130 Kingston Street. Phone B 2104.
1946 EVINRUDE SPORTWIN 3½ overhauled, new rings and coil, mag recharged $95. G 1888.
22-FT. [illegible] BOAT WITH [illegible] cabin, good hull and motor. At condition. Phone B 7647 or Colo 148K.
28 X 8 FT CRUISER. [illegible] 21 FT Cabin Boat, 6300. 13-ft. Inboard $155. Phone G 7007.

GRAY
EVINRUDE
GM DIESEL
ORR & JAMES LTD
[illegible] PHONE G 5131

SPECIAL
SALSBURY 6 HP
AIR-COOLED ENGINE
$125
EDWARD LIPSETT LTD.
100 BASTION STREET

ORR MARINE DISTRIBUTORS LTD.
Island Agents for
CHRYSLER
[illegible] Phone B 7169

GORGE BOAT HOUSE
A. A. WOOD — D. H. DAKIN
S-DRIVE MOTORBOATS
BOATS AND MARINE MOTORS
FOR SALE
Let Us Quote You for Your Repair, Work or Painting
MARINE WAYS Phone B 3943
Look for the Sign
GORGE BOAT HOUSE, 766 GORGE RD. W.

72 MONEY TO LOAN

MORTGAGES AND N.H.A. LOANS—CONsult Pemberton Holmes, Ltd., 1218 Government. G 8131.

68 BOATS AND LAUNCHES

[illegible]
A QUICK DECISION ON YOUR MORTgage application. Reasonable interest rates on good security. [illegible] service and adaptable terms.
KENNETH J. DAVIS
Real Estate Agent, Campbell Bldg.
1630 Douglas Street
APPLICATIONS FOR LARGE OR SMALL mortgages appreciated. N.H.A. loans available. We specialize in re-financing houses, also purchasing agreements and mortgages. Phone B 1812. Ask for Mr. [illegible] for information or he will call at your home at your request. Financial Survey Limited, 1324 Government Street.
FUNDS ON HAND AND IMMEDIATELY AVAILABLE FOR MORTGAGE LOANS
LARGE AND SMALL AMOUNTS — LOW interest, quick decisions — reasonable charges. N.H.A. applications received.
[illegible]
P. R. BROWN & SONS LTD.
1112 Broad Street Phone G 7171
MORTGAGE MONEY AVAILABLE—CURrent rates. Immediate decisions. Cataldo & May, Ltd., 1312 Broad Street. E 9711
MONEY TO LOAN ON FIRST MORTGAGES AT ATTRACTIVE RATES IN ANY AMOUNTS
J. H. WHITTOME & CO. LTD.
981 Government Street Phone B 6286

WHEN OPPORTUNITY KNOCKS LET NIAGARA HELP YOU START A BUSINESS
LOANS UP TO $1000
LIFE INSURED AT NO EXTRA COST. FLEXIBLE REPAYMENT PLANS. NO ENDORSERS
NIAGARA
FINANCE COMPANY LIMITED
440 PORT STREET
34 WINCH BUILDING E 8421

MORTGAGE MONEY
Prepayment privilege, always be repaid on a moderate notice on three month's bonus.
BROWN BROS. LTD.
(Est'd 1910)
REAL ESTATE AND MORTGAGES
1122 BLANSHARD ST PHONE B 1163-4
Members of Real Estate Board of Victoria

BERNARD & CO.
FOR LOANS
Large and small amounts available immediately for residential and business properties
AT 5%
Progressive and N.H.A. building loans
AT 4½%
620 PORT ST. PHONE B 8216

A HOME OF YOUR OWN THROUGH A N.H.A. LOAN
Long term, loans including N.H.A. loans at low interest rates to build or buy your home.
Ker & Stephenson, Ltd.
900 GOVERNMENT ST PHONE G 4127

4½%, 5% & 6%
Funds available for mortgage loans under N.H.A. life insurance company, loans and private rates for mortgages. Fast independent and [illegible]
HAWKES FOSTER, LTD
1818 DOUGLAS ST. B 3101

MONEY TO LOAN
HOME LOANS QUICKLY ARRANGED AT LOWEST INTEREST RATES IN [illegible] OR SMALL AMOUNTS
HEISTERMAN & CO.
1121 BLANSHARD ST. PHONE B 4161

GILLESPIE, HART & CO. LTD.
Established 1911
611 FORT STREET PHONE G 1141

73 WANTED TO BORROW

MONEY REQUIRED
FOR THE FOLLOWING MORTGAGES WITH FULL SECURITY
$1,300, $5,000, $3,000, $1,750
For complete information, please call Mr. [illegible] B 8183
Finance Corporation
(LOVATT) LTD 733 PORT ST

74 TIMBER BROKERS

FIR FOR SALE 100,000 FEET, CLOSE in. Box 3490 Colonist

74 TIMBER WANTED

WANTED A STAND OF FIR AND cedar. Box 3449, Colonist

75 BUSINESS OPPORTUNITIES

A APARTMENT HOUSE WANTED ABOUT $10,000. Give full particulars. Box 4391 Colonist
BARGAIN FOR CASH — BEAUTIFUL [illegible] resort location near Qualicum Beach, 10 acres 600 ft. waterfront, suitable for auto court or seaside resort. Snap at the low price of $4,500. Write Box 371, Duncan, or phone 6174 Duncan.
CONFECTIONERY AND GROCERY business with living quarters on a main Highway. Price $2,500. Robert J. Porter G 6646.
DON'T OVERLOOK THIS ONE. $1,000 [illegible] offer for established fish and chip business. Season just opening. Phone B 5618 between 1 and 3 p.m. B 3488 after 6.
FORCED TO SELL. LEAVING TOWN. Rooming house 13 rooms, good central location, furnished. Automatic water heater. Five rooms for owner. New gas and coal combination range $133 monthly income. Full price $5,250. Terms. Owner B 2214.
FOR RENT WITH LEASE OPERATING [illegible] store $2,500 turnover. Box 153 [illegible]
GARAGE AND SERVICE STATION BUSIness. Modern building. Best suburban location in Victoria. No opposition. Best of modern equipment. Cost of stock and equipment is the full price. Terms. B 3483.
GROCERY AND CONFECTIONERY store turnover $3,000 per month. Sickness only reason for selling. For particulars phone G 3842 evenings. B 6418.
HOW WOULD YOU LIKE AN EXCELlent living and about $3,000 a year as well? Grocery and ice-cream business with completely well furnished living quarters beyond city limits. Can be purchased for [illegible] plus stock. Phone [illegible] 1073. Colonist.
HARDWARE—THERE IS A REAL OPPORtunity within two-mile circle. Turnover about $6,500 including stock and fixtures. Box 3483 Colonist.
TROLLEY DINER AND RESTAURANT IN LANGFORD ON CORNER OF ISLAND Highway and Florence Lake Road. Fully equipped to start operating at once. Living quarters. Well seen on valuable corner included. For further particulars apply on the Island Highway or phone Belmont 119 from 7 to 9 only. No agents, please.
INCOME OF $1,000 PER YEAR, WITH five rooms, bathroom and kitchen, or $2,000 with two rooms, etc. for owner. Asking $14,000. Owner for offers. Very close in. Splendid tourist proposition. Box 3[illegible] Colonist.
LADIES AND CHILDREN'S DRY GOODS. Good location, 4-room suite and large store, with main stock and fixtures $7,500. Full price only $3,500. Phone and inquiry at Vollmer & Taylor Ltd., 6 Gov't St., B 7264.

LANGFORD COFFEE SHOP WITH sleeping-room attached. 138 Island Highway. Any reasonable offer accepted. Must sell due to other businesses.
[illegible]
MUST BE SOLD THIS WEEK — FOUR self-contained suites each with three rooms and 3-pce bath. Separate garage for each suite. One suite available for owner. Price. $13,000
[illegible] 1341 Broad Street
NANAIMO GENT'S CLOTHING BUSIness for sale. Apply Box 573, Colonist.
PARTNER FOR DUPLICATING PRINTing and mail order business. Spare capital required. I have equipment and clientele. Box 2529 Colonist.
[illegible] OPPORTUNITY
[illegible] Excellent market. Can show profit of $400 monthly and better. Sickness only reason for selling. For complete particulars see P. A. Simmons.
EMPIRE REALTY CO. LTD
320 Pemberton Bldg B 3441
WANTED TO BUY
SMALL REAL ESTATE AND INSURANCE business (central location) [illegible] and fire preferred but not essential. Books must be open to authentic inspection. Box 3481 Colonist.
SOUVENIR AND NOVELTY BUSINESS for sale. Will teach or work for buyer. Price $1,200 or best offer. Auction immediate good revenue from [illegible] trade. Box 3433 Colonist.
SUCCESSFUL EXECUTIVE TIRED OF working for others seeks active partnership with profitable business offering reasonable salary and development interest. Box [illegible]
STORE IN NEW BUILDING CADBORO Bay to rent. $30 per month. G 3911.
THE BUSINESS KNOWN AS THE SAANICH Gas Station and buildings, pumps and equipment must be sold. Have to sell. Five-room living quarters and fireplace bathroom. 20 miles from Victoria on Saanich Peninsula. River Resort for quick sale. Address: Saanich Gas Station, R.R. No. 8, Victoria, B.C.
WHEN TO CONTACT PARTY DESIROUS of purchasing better-class garage. Area Nelson from Victoria on main highway. Modern stucco building [illegible] equipped with good stock of parts and accessories. Good [illegible] Quick possession. Box 3113 Colonist.
WANTED — MILLWOOD CONTRACT from Up-Island mill by established Victoria coal dealer. Box 3029 Colonist.
$3300—No 183—GROCERY AND CONfectionery store. Living quarters.
$3100—UPTOWN COFFEE [illegible] very good turnover, all new equipment. Owner forced to sell on account of sickness.
$13,000—No 199—GROCERY AND MEAT MARKET. Large living quarters. Very good [illegible]. Low rent.
$15,000—No 133—Large house converted into suites. All [illegible] furnished. Hardwood floors throughout. Hot water heat. Over $300 per month revenue and a lovely 4-room suite for owner. Very good location.
MICHAEL BROTHERS
E 7841 B 8643
Formerly
F. W. Moore & Co.
Evenings: Call
Mr. Shaheen, G 5106 or B 5124
$13,500—GUEST [illegible] DISTINCTION. Fairfield district, walking distance to town. Fully furnished and equipped. Income $130 a month. Winter rate $100 per month. Summer rates to perfect condition. Term.
$10,500—FIVE SUITES FULLY furnished. Income $136 a month, gross. Six 3-room, self-contained suites for owner. Take $80. Walking distance to town.
K. E. BAGSHAWE
1011 Government St. B 4633
Evenings: B 2540
PARKSVILLE RESORT
8 FULLY MODERN FURNISHED COTtages. Fireplaces. Hot and cold water and a new 3-room cottage for owner. Market on highway and 100 yards on water. Income $300 per week. Summer rates. Price [illegible] terms or exchange on Victoria property. Apply owner evenings.
$1900 BUYS $2,150 AGREEMENT payable not less than $70 per month including six per cent interest. [illegible] Oak Bay home sold for [illegible]. Please call Mr. Foster at Hawkes [illegible] 1818 Douglas St. Phone B 3101.
11-ROOM HOUSE, FURNISHED, 3 suites, double plumbing, full basement, drive-in garage, 4-room suite for owner, $100 revenue. Extra garden lot. Price $8,950. 2042 Washington Avenue.

REAL ESTATE INVESTMENTS
APARTMENT BUILDINGS
OAK BAY
TWELVE MODERN SUITES. Furnished and unfurnished. Choice location less than 100 yards to beach. Automatic oil heated. Gross revenue from rents $8,400 per year.
Price $60,000
Further Particulars on Request
Apply to Mr. J. [illegible]
CITY
In the Fairfield district 22 modern suites, all self-contained. Revenue approximately [illegible] per year. Exclusive listing. Price $68,000
Ask for Mr. J. Smith G 6100
GEORGE RANDALL
REAL ESTATE
1009 DOUGLAS STREET

CITY LOCATION
Four 3-room self-contained suites, with complete bathroom. Front and rear entrances. A perfect revenue producer or home with income. Price only $8400
SIDE-BY-SIDE DUPLEX
OAK BAY
On one street. Both sides vacant. Nice ground building in excellent condition. 3 cottages 3 furnaces. [illegible] separate entrances and back doors. [illegible] have 2 bedrooms. Price for quick sale is only $12,600
J. H. Whittome & Co., Ltd.
[illegible] B 6286
Evenings: B 3557
VIEW REALTY LTD.
[illegible] G 7811
To anyone who has an agence of gumption and a little money we can offer opportunities to make a good living in particular a rental shop on Yates Street, another one in the downtown section, a mobile meat business (a good thing this and could be made much better), a real estate and insurance business. Some capital investment and small overhead are mention these particularly because all that is required is a little old-fashioned energy and initiative. If you haven't that don't waste our time and yours.
C. A. Cantrell, Manager
ANTIQUE BUSINESS
A well-established and centrally-located antique business is now offered at a reasonable price. Ground floor premises 18 x 100 feet, lavatory and basin rear entrance to lane, and hot water heat included in rental of $40 per month. Turnover last year [illegible]. Further information, if either call—Phone call for Mr. W. Cameron.
THE B.C. LAND
[illegible] Government Street G 4154
Member Real Estate Board of Victoria

75 BUSINESS OPPORTUNITIES

H. A. ROBERTS LIMITED
(OPEN ALL DAY SATURDAY)
OPPORTUNITY KNOCKS AGAIN
GROCERY STORE
EXCLUSIVE LISTING
A very fine business here in ideal location, with turnovers of $30,000 year. The rent is very low at present, only $18 per month, will increase to $30 with lease. The expenses monthly are only $30.00. Here is an opportunity to get into a business that really earns money and is thoroughly recommended by us. Stock approximately $1,200. [illegible] living quarters. Books open for inspection to interested purchaser.
FOR SALE
PLUS STOCK AT INVOICE
Please call Mr. Wright, Eves., B 4366
H. A. ROBERTS LIMITED
1112 DOUGLAS ST. (OPP. "THE BAY")
B 2197
(Member of the Real Estate Board)
"WE COVER BRITISH COLUMBIA"

BERNARD & CO.
MUST BE SOLD
MODERN STORE AND HOME COMPLETELY FURNISHED
Owner leaving for United States and must sell this new modern store and completely furnished home. Hot-air furnace and garage excellent lot. New furniture throughout. Stock approximately $1,200. Rent $18 per month. Takings average $8950 per month. Terms arranged.
$8950
BERNARD & CO
620 FORT STREET B 8216
Evenings: B 8166

REVENUE $150 MONTHLY
Rooming house, close in, two rooms for owner. Worthwhile buying at $7250
FISH AND CHIP BUSINESS
Good [illegible]. Big turnover. Lease
NETS 20%
40 Housekeeping rooms close in. Valuable property. Price $30,000
Ask for Bert Snape at
PAGE'S PICTORIAL REALTY
848 FORT STREET PHONE B 8166

12½%
Excellent revenue from this store and apartment building. Possession of large 3-room apartment in about 2 months. For further particulars see Mr. Colin Smith at
MEHAREY & COMPANY LIMITED
622 [illegible] B 1187

76 EXCHANGE REAL ESTATE

MODERN FOUR-ROOM STUCCO BUNgalow with sink and basement, nice sea water view.
IN VICTORIA
FOR
SUBURBAN DUNCAN HOME
MEHAREY & CO. LTD
622 Yates Street Phone B 1187
1947 OLDSMOBILE SEDAN ON home or what have you. B 6141
WILL EXCHANGE BEAUTIFUL LARGE home with spacious grounds, featuring triple plumbing, air-conditioned heating, fruit garden, pool, lawns and fruit. Ideal for a retired couple who desire an income from the extra suites and who enjoy a fine garden. The full price is $10,500. If the owner will accept in exchange a bungalow in a good district around $7,500 to $8,000 please call Mr. Sawyer at Valance & Sawyer Ltd., G 6313 (Res. B 7304).
WILL EXCHANGE FULLY MODERN 5-bedroom home, 10-mile circle, rent $80 monthly, for similar and self-contained suite in Victoria. Box 122, Colonist.

77 LISTINGS CANCELED

A GENTE NOTE—1306 PANDORA IS NOW off the market.
BACK AT WORK AGAIN FOLKS! THERE goes another one—646 Dunedin sold by Stan Evans at Aldings Realty — B 9731. E 6122, G 6264.
1173 SCHRAM DRIVE IS NOW LISTED exclusively with Roy Smith, of Aldings Realty, 1314 Broad Street.
518 HAMPSHIRE ROAD HAS [illegible] sold. J. Davies.

77 LISTINGS WANTED

A LONG LIST OF BONA FIDE CLIENTS waiting for older homes.
JOHNSTON & CO. LTD.
B 3942-1 1324 Broad
NO MATTER HOW LARGE OR SMALL city or country, if you want to buy or sell, call or phone Reed Palmer at Valance & Sawyer, Ltd., 766 Broughton. G 3631, evenings, B 8097.
"THAT MAN" JOHNNY JAMES AT Aldings Realty desperately needs a home with the following features:
District—Lake Hill
Price—Around $10,000
Age—About 12 years or less.
Three bedrooms large living room, kitchen, living room with fireplace, oil, floors, full basement, separate garage, large lot.
If your home meets these requirements I will sell it for you. NOW
Call Johnny James at
[illegible]
102, 1218 Broad St. Phone B 8178 or B 3022

LISTINGS APPRECIATED
ON ALL CLASS OF PROPERTIES
WANT TO SELL? [illegible]
ALL GROUPS
FINANCE CORPORATION
(LOVATT) LTD
733 PORT STREET
PHONE G 4100 — EVENINGS, B 1007

78 HOUSES FOR SALE

A GARDENER'S PARADISE BY THE SEA
This lovely six-room stucco bungalow with central hall plan and large living-room overlooking the sea. Dinette, cabinet kitchen, two bedrooms and three-piece Pembroke bath. One nicely large bedroom in the full high basement with windows opening onto the lawn and gentle sloping sea frontage. Fully insulated, with OIL-O-MATIC hot-air furnace, laundry tubs and drive-in garage. Only the words of a poet will adequately describe the beautiful grounds with shrubs, fish pools, vegetable garden and lawns sloping to the sea. The whole is situated in a sheltered cove with natural boat anchorage. Included in the price are new wall-to-wall carpets and water-cured cedar shake roof. Do not miss seeing this.
$13,500
Evenings: Mr. Pim, B 8814 or Mr. Toder B 7330
A very good four-room bungalow in towns circle, close to Beacon Park. Large living-room (16 x 13), with brick fireplace, two good bedrooms, nice large kitchen and three-piece bath. Full concrete basement suitable for installation of furnace, rec room or home office, with hot-air furnace. Separate garage. Nice lawn and good black loam vegetable garden. Price only $7[illegible]. A very good buy at $5250 ONLY.
Mr. Gaber, or Evenings, Mr. Toder B 3330
DeMAWDSLEY & TODER REALTY
[illegible] G 4154

78 HOUSES FOR SALE

HAGAR'S
OAK BAY SOUTH
Offered for sale for the first time, this attractive stucco bungalow is situated on a secluded quiet street. Living-room with fireplace, dining-room, entrance hall, two nice

VICTORIA REALTY
730 YATES STREET PHONE E 4154
GROUND FLOOR OFFICE FOR RENT
Call Mr. Christensen, Res., E 5449

OAK BAY
South of the Avenue Five-room bungalow spotlessly clean, with full cement basement, nice-size living-room, dining-room two bedrooms and nice bright kitchen Price $7 950 or good cash offer will be considered. Call Mr Clark, Res. E 5497.

CEDAR HILL
$2750 DOWN
[illegible] 4-room cedar siding bungalow, [illegible] room with fireplace two bedrooms [illegible] nook and sunporch Pembroke bath. Full price $5500
Ask for Mr Burrough Res. G 1513

A GARDEN HOME
Something different in the way of a home and garden, and really two homes in one house. Five rooms with ah Old World charm on main floor. Living-room with fireplace, two bedrooms, a den, kitchen with pleasant nook and three-piece bathroom. Basement [illegible] having all the usual facilities of drive-in garage and hot-air heating plant has also an intriguing four-room suite with three-piece bathroom and garden room. If garden living is part of your scheme of things you should see this By appointment only. Taxes $86. Full price $7950
Ask for Mr. Burrough, Residence G 1513

ESQUIMALT
Close to shopping centre. A dandy six-room bungalow consisting of living-room dining-room kitchen and bathroom plus three bedrooms Two nice lots, all in lawns and gardens $2,400 cash Balance at $35 per month This home is in nice condition. For further information call Mr Begun, E 4159 or Eve. B 5690

$7600
CLOSE OFFER CONSIDERED
[illegible]ly constructed, full basement, level lot Hot-air furnace Attractive stucco, permanent finished exterior Reception hall and living-room have oak floors and a black tile fireplace 2 nice bedrooms, a kitchen with dining space and Tex floor Drive-in garage Garden already in Built about one year Situated among new homes Just off Hospital in Oaklands You will find difficulty in bettering this value, and this is a must-sell price. Res., Mr. Hauptfleisch, B 5086.

$4950
2 LOTS—4 BEDROOMS
Terms available. Seven rooms. Cor Cedar Hill Road way. One Floor. Lot is 50 x 135, with separate garage. Mr. Hauptfleisch, Res. B 5086.

$7200
VERY SPECIAL STUCCO
Best buy in Victoria. Situated in Oaklands. Reception hall, living-room, two bedrooms, cabinet kitchen, nice bath! Basement, hot-air piped heat and attached garage Paved street, sidewalk, sewers and street lights Close to school and stores Don't wait on this one—it can't last long and it's new with nice lines Call Mr Hauptfleisch, Res. B 5086.

A. A. GREEN REALTY CO.
[illegible] STREET
Side of Coach Lines Phone E 6113

OAK BAY
ULTRA-MODERN NEW BUNGALOW of 3 large rooms and utility Good, high and large Basement. Sea view. This is about the finest bungalow we have seen for many a long day Lovely living-room and dining-room sea view from both. Don't just look at the price but SEE THIS You will like it
$12,500
Evenings Mr Green, E 6113

CITY
CLOSE TO ESQUIMALT - 4-Roomed stucco bungalow. Living-room with electric open fireplace. 2 bedrooms THREE-PIECE bathroom, kitchen and NOOK Basement with furnace Nice lot with greenhouse We can also [illegible] the house fully furnished
A GOOD BUY AT
$5950
Evenings: Mr Lancaster, E 6144

VICTORIA WEST
FIVE-ROOM BUNGALOW Basement and furnace. Good lot with fruit trees Now rented
EXCLUSIVE LISTING
$3500
FIVE-ROOM BUNGALOW in excellent condition. Basement and furnace. Well-kept grounds. Good lot.
EXCLUSIVE LISTING
$4600
(The above properties can be bought together for a reduction in price)
FOR FURTHER INFORMATION PLEASE ASK FOR MR OLSON—EVENINGS

FAIRFIELD
CLOSE IN
5-ROOM siding-finish bungalow with through hall, living-room with fireplace, 2 bedrooms, 3-piece bathroom Full price, including kitchen range and coal and wood heater
$3950
Evenings: Mr. Pearson, E 5070

THE ROYAL TRUST COMPANY
VIEW ROYAL
Immediate possession: two minutes from the bus line
Modern bungalow on choice double lot. Landscaped and fenced, with view of the sea and Olympics. Large living-room with fireplace, dining nook and cabinet kitchen Two bedrooms and four-piece bathroom.
House is fully insulated.
Part basement with hot-air heating, automatic oil domestic water
Venetian blinds Equipped with stove linoleums and Thor Automagic clothes and dish washer.
Large separate garage.
Low taxes. Price $9500

THE ROYAL TRUST COMPANY
1008 GOVERNMENT STREET. E 4136

THE ROYAL TRUST COMPANY
OAK BAY
A sunny family home, very convenient location, southeastern exposure
Eight rooms, large living-room, dining-room, den, pantry and modern cabinet kitchen, three bedrooms, bathroom and [illegible]
Full basement Hot-air heating, automatic fire [illegible] hot-water heater. Separate garage Taxes, $70
May we show you this property?
PRICE $8750

THE ROYAL TRUST COMPANY
1008 GOVERNMENT STREET E 4136
Member Real Estate Board of Victoria

LLOYD'S
REAL ESTATE AND INSURANCE
1006 BLANSHARD STREET
Phones: Office, G 2811; Res., E 3183
$6500—Modern, small, white cedar siding bungalow of four rooms electric stove, Oil heat. Nice bathroom floor only. High location. Four lots.
$4950—Six rooms, frame home, just outside city. Extra room in basement. Nice garden. Terms.
$8000—Beautiful separate home near Beacon Hill Park. Good living [illegible] garden. Revenue [illegible]

MARA, BATE & CO. LTD.
Serving Victoria Since 1886

UPLANDS SLOPE
We are fortunate in having just received THIS NEW LISTING of a MODERN COMPLETE SIX ROOMED [illegible] with hardwood flooring throughout and two lots in lovely garden with two fish ponds and numerous rockeries Large living-room with fireplace and large windows cosy dining-room and dream kitchen, beautiful four-piece bathroom Large bedrooms Basement has Automatic Oil Hot-Water Heating which cuts oil and heats domestic water in the [illegible] If you are interested in purchasing a home it will pay you to see this before making commitments elsewhere
PRICE OF $17,500
Includes Venetian Blinds, rods, sun blinds. Taxes only $130.
(Ask for Mr. Hepburn)

OAK BAY—SOUTH OF AVE
HALF A BLOCK FROM SEA
Delightful and most attractive hot-air heated bungalow in a beautiful, kept garden. There is an entrance hall, living-room with fireplace, dining-room, all with hardwood floors, modern tile kitchen with ceiling room, and [illegible] bath. Two bedrooms on main floor and unfinished staircase to one small bedroom in attic. Full cement basement with garage This home is immaculate inside and out and is not more than 6 years old Transportation and school only one block away. Further particulars upon enquiry.
Price $12,900
(Ask for Mr. Harrington)

WATERFRONT
An artistic bungalow, automatic heating, having splendid views of sea and mountains. Available for a short time only
$11,550
(Ask for Mr H Hope or Mr Matheson)

$9750—OAK BAY
NEW 6-ROOM STUCCO
Located south of the Avenue, this well-built bungalow has a large living-room, dining-room fully modern kitchen and three spacious bedrooms. Insulation and oak floors Full cement basement, hot-air furnace, laundry trays and room for two cars. Just completed and ready to move into we consider it an exceptional value at $9750
(Ask for Andrew Wright)

PEMBERTON ROAD
WALKING DISTANCE TO TOWN
Ideal hot-air-heated 4-room family residence with modern burning furnace in a full cement basement. This three-bedroom home is in excellent condition throughout. Further information upon request
Price $9450
(Ask for Mr Harrington)

NEAR JUBILEE HOSPITAL
BRAND NEW
Very well-constructed 5-room stucco hot-air heated bungalow with full cement basement. See its many unusual features. Call for an appointment to view Price
$8950
(Ask for Mr Harrington)

OAK BAY—SOUTH
Southern exposure three bedrooms all on one floor Through hall basement, drive-in garage Oil-O-Matic heat. Price
$7850
(Ask for Mr Hope or Mr Matheson)

NEAR OAK BAY
We have an excellent home of six rooms Living-room dining-room, kitchen three bedrooms Hardwood floors Hot-water heating double garage
$7450
(Ask for Mr Hope or Mr Matheson)
LIST YOUR PROPERTIES WITH
MARA, BATE & CO., LTD
810 VIEW STREET PHONE B 5184
Member Real Estate Board of Victoria

OAK BAY
UNSURPASSED SEA VIEW
OIL HOT-WATER HEATING
HERE IS A DELIGHTFUL 3-ROOM BUNGALOW, suitable for a retired couple who are fond of gardening and want security not near to town. It is situated on high ground and commands a magnificent view of the sea and mountains If you are fond of gardening and are looking for a small 3-room bungalow with Automatic Oil Hot-Water Heating you should not fail to see this property
PRICE $12,600
Phone Mr Day for an Appointment

OAK BAY
SEA VIEWS
ATTRACTIVE 5-ROOM STUCCO BUNGALOW all on one floor Through entrance hall living-room with fireplace, dining-room, small den, two bedrooms, Pembroke bath Part basement with hot air furnace. Small garden.
PRICE $8950

HIGH QUADRA
$7000 DOWN
BALANCE $35 PER MONTH
3-YEAR-OLD 4-ROOM CEDAR SHAKE BUNGALOW situated on a quiet street near transportation and schools Excellent floor plan Living-room 18 x 13, dining-room, ultra-modern kitchen with large laundry room off Two twin-size bedrooms with extra large closets Attractive 4-piece Pembroke bathroom Full basement with rumpus room Separate garage EARLY POSSESSION
FULL PRICE $11,000
LEACH & SPARKS
[illegible] STREET
Evenings, Mr Day G 3003

BERNARD & CO.
B 5316

NEWPORT AVE.—OAK BAY
Nine-room residence, surrounded by lovely gardens, near golf course and sea Includes five bedrooms and two bathrooms Automatic heat All in excellent condition Price
$13,750

FAIRFIELD—NEAR SEA
Very attractive bungalow in immaculate condition throughout Living-room with fireplace, dining-room, modern kitchen, and breakfast room, two bedrooms and bathroom Full cement basement, hot-air furnace Separate garage Lot 50 x 135
Price $6950

BERNARD & CO
Member Real Estate Board of Victoria
630 FORT STREET PHONE B 5316
EVENINGS
Mr Bennett, G 8130 - Mr Kennedy, G 4604

HERE'S THAT LITTLE HOME ON HALF AN ACRE
A five-room bungalow with basement three-piece bathroom, city light and water separate garage, on approximately
HALF AN ACRE
of good garden land, with fruit trees and chicken house. 4% mile circle.
$4950
H.-W. MILLER & CO.
1006 GOVERNMENT ST. G 4021

BOORMAN'S
LANSDOWNE SUBDIVISION
SIX ROOMS
AUTOMATIC OIL HEAT
INSULATED
DOUBLE SEPARATE GARAGE
Recently completed and ready to move into is this attractive home in the Fairfield District. Spacious living-room through hall large, bright dining-room and dining-room three good bedrooms kitchen and utility room Full cement basement with daylight windows Automatic oil furnace Nicely situated lot with excellent view
$12,000

ST. CHARLES STREET
FAIRFIELD
Another new and bright home, consisting of through hall, living-room 17 x 14, dining-room 11 x 13, two bedrooms 13 x 13 and 13 x 8, cabinet kitchen with tile sink Full cement basement with hot air furnace, piped to all rooms Lawn seeded vegetable garden in
PRICED BELOW COST
$8925

PORTAGE INLET
This comfortable modern bungalow is ideal for a couple with modern tastes living-room with a [illegible] fireplace, hot-air vents to one bedroom and kitchen, two beds in [illegible] Primrose bathroom, kitchen and utility room No basement, but a good woodshed Average lot Low taxes, 139 30 in 1948 Close title or terms.
PRICE $5250
Evenings, Phone Mr Boorman B 5016

NEW.—HIGH LOCATION
CALIFORNIA STYLE
BUNGALOW
LAKE HILL—TREED LOT
This bungalow is ready for immediate occupancy and built by superb builders Just off High Quadra and [illegible] Living-room with open fireplace [illegible] Meadow through hall, [illegible] and telephone bar Two excellent bedrooms with cedar-lined closets Ultra-modern bathroom with Tile-Tex floor Very smart spacious kitchen with yellow and black tile sink Utility room off kitchen. Oak floors All rooms are coved and ceiling texture Full cement basement with copper piping, hot-air piped furnace and drive-in garage Full cement walks and driveway Terraced grounds Half acre with handle.
PRICE $8950
Evenings, Phone Mr Scott, G 2090

FAIRFIELD—GONZALES
This is an attractive new stucco home Large living-room with coved ceiling oak floor and tiled fireplace large bright kitchen with [illegible] Breakfast nook Two good bedrooms Full cement basement with drive in garage Hot-air furnace piped to all rooms and [illegible] This is an attractive home and certainly worth of inspection
FULL PRICE $7350

HIGH QUADRA
A large new home among very attractive residences Large living-room, dining-room, kitchen with breakfast nook Two big bedrooms Full cement basement
PRICE $9500
Evenings Phone E 5069

Boorman Investment Co. Limited
620 VIEW ST. PHONES E 7112 B 5842
Member Real Estate Board of Victoria

JUBILEE HOSPITAL DISTRICT
[illegible] rooms through hall living-room dining-room kitchen three bedrooms All large rooms Full basement hot-air furnace Immediate possession
$5300

GONZALES DISTRICT
CORNER LOT
A very [illegible] older style home [illegible] living-room dining-room [illegible] Basement, furnace Close [illegible] Clinton Street. Could be divided [illegible] a duplex.
All this for only
$6800
(Home beautiful old garden [illegible] be bought)

FAIRFIELD
6-room bungalow Three bedrooms bathroom, extra room and [illegible] in basement Drive-in garage Handy [illegible] electric refrigerator goes with deal Nice lot and garden
Full price $8500

ESQUIMALT
Four-room bungalow six years old Large living-room two bedrooms [illegible] three-piece bathroom Full basement Drive-in garage A well built warm house
$5250
Evenings Phone Mr. Hyland B 3970

Hyland, Thomas & Callin
[illegible] ST. Phones B 1331 and B 4713
Members Victoria Real Estate Board

ARTHUR E. HAYNES, LIMITED
[illegible] Brand new four-roomed bungalow [illegible] basement Prefinished [illegible] throughout. A Fireplace in living-room White [illegible] interior High insulation with [illegible] Will be sold as is without furnace at
$5950
With Oil O Matic central furnace installed Price
$6500
COQUITLAM RIVER [illegible] bungalow [illegible] Hardwood floors [illegible] years old 50 feet of river frontage Ideal for a retired couple Price
$5500
Or near offer
COOK STREET Brand new and fully modern [illegible] Three large rooms, bathroom and utility room Through hall Nice location on bus line Modern and attractive Price
$6000
TWO OLDER TYPE BUNGALOWS AT $1,000 AND $4,100 CAN BE HANDLED FOR $1,000 CASH ONE VACANT THE OTHER QUICK POSSESSION
Please Ask for W. Jones, Evenings, B 3363
130 FORT STREET E 2823

MODERN SIX ROOMS
FAIRFIELD OIL O MATIC
HOT-WATER HEAT
[illegible] these features with anything advertised today This bungalow is located half block from the sea [illegible] Dallas from beach, Beacon Hill Park The rooms are [illegible] The walls are in [illegible] and the rooms is suited for single or [illegible] Living-room [illegible] fireplace, dining-room [illegible] with oak floors three bedrooms (two large one small) large kitchen [illegible] and garage IMMEDIATE POSSESSION You will not find a home that combines these features at as low a price as
$10,850
[illegible] B 3101 Eves. G 3110

HAWKES FOSTER, LTD.
1618 DOUGLAS ST. Just North of B.B.C.

METCHOSIN
Four-roomed cottage Hot [illegible] About ½ acre cleared Fenced Bus passes Price
$3500
Mortgage $3 000—Monthly Payments
T. P. MOWE

J. H. Whittome & Co., Ltd.
[illegible] B 4364

2 ACRES—MODERN HOME
Exactly 6-room bungalow with basement, [illegible] garage coved ceilings but [illegible] wired for electric range LOVELY SETTING WITH SECLUSION Rural Oak district Price
with terms $7950

PORTAGE INLET
Fine newly finished four-room bungalow with full cement basement and drive in garage Has two good bedrooms with [illegible] Large living-room with [illegible] fireplace bright cabinet kitchen, Pembroke bathroom fine view of Inner Harbour Close to bus line Taxes 126 per year First time on the market Insured heating and priced for quick sale at
$6450

4 ACRES—ROYAL OAK
$2300 HANDLES Home consisting of five rooms sunroom and Pembroke bathroom, half-acre of garden cottage Taxes [illegible]
$6300
Full price

OAK BAY
Newly decorated and modernized clean six-room semi-bungalow consisting of living-room dining-room bedroom and kitchen and bathroom downstairs two bedrooms up Full cement basement with hot-air furnace Separate garage Situated on good lot on excellent street
Price $5950

HOME AND INCOME
[illegible] per month two furnished suites [illegible] Separate entrance [illegible] with some furniture included [illegible] Full cement basement [illegible] garden
Priced at $4750

$1200 DOWN
CITY—Buy bungalow of four rooms in perfect condition Fireplace Basement furnace and separate garage Garden well kept and all ready to seed Low taxes Full asking
$5750

HANDYMAN'S SPECIAL
ESQUIMALT of six-room semi-bungalow situated on THREE LOTS Garage with cement floors, chicken house orchard Taxes $84
Price $4750

McCANDLESS REALTY
644 FORT STREET PHONE B 6111

H. A. HUMBER LTD
6 ROOMS—IDEALLY LOCATED FOR REVENUE
This attractive home has everything you could desire Best of condition inside and out, nice grounds full cement high basement, furnace, separate garage Walking distance Reasonable terms. DON'T MISS THIS. Only
$7350

OAK BAY—EXCLUSIVE
Superior location well-built [illegible] stucco home [illegible] hall [illegible] living-room with [illegible] oak floors [illegible] kitchen [illegible] dining-room [illegible] bathroom Luxurious three bedrooms Full cement basement drive-in garage Grounds are a lovely hour [illegible] fruit trees apples pear and [illegible] Hedges [illegible]
[illegible]
$12,600

OAK BAY—EXCLUSIVE
A very lovely secluded home on half acre of lawn flowers, fruit trees, gardens etc Some of the special features are large attractive living-room and sunroom Family [illegible] bathroom [illegible] hot water heating
Price $[illegible]

MEMBER REAL ESTATE BOARD

H. A. HUMBER LTD.
1120 BROAD STREET PHONE E 3252
Other hours call Mr Hall G 1529 Mr Quinney G 6[illegible] Mr Yardley G 1658 Mr Baker G 1337

OAK BAY
CLOSE TO SEAFRONT
A [illegible] home on one floor in very [illegible] This home has two complete suites [illegible] Oil O Matic furnace [illegible] cash offer considered
$11,000

ESQUIMALT
IN NEW SECTION
New [illegible] bungalow with fine basement and furnace large well-arranged rooms [illegible] Very attractive appearance
$8500
Only

FAIRFIELD
6-room bungalow with basement but is recreating gas heater fireplace and good lot [illegible] and [illegible]
Price $5250
Really Ask for Mr. Ramsay

FAIRFIELD
[illegible] room bungalow with [illegible] furnace Hardwood floors [illegible]
$8750

WHAT OFFERS?
A home for the first person with a real [illegible] in this 4-room bungalow on two thirds of an acre in Colwood
Please Ask for Mr. Colin Smith

MEHAREY & CO., LTD
123 VIEW STREET E 7181

VERNON MARTIN & CO LIMITED
120 VIEW STREET E 4264

OFF SAANICH ROAD
A [illegible] bungalow 8 years old in excellent condition throughout [illegible] large living-room [illegible] fireplace [illegible] large comfortable kitchen and 4-piece bath on main floor Hidden staircase to 2 bedrooms on upper floor One with [illegible] Full cement basement hot-air heating drive-in garage [illegible] Opportunity for main floor [illegible] rented as 3-room suite
Price $8200
Listing No 1321
Ask for Mr. Clarke G 6830

OAK BAY
Near sea and the application Ideal family home [illegible] Large living-room kitchen wired for electric range three bedrooms on main floor [illegible] Full basement oil furnace Separate garage Lovely garden fruit trees and [illegible]
Price $10,250
Listing No 1327
Ask for Miss Cromwell G 9317

GORDON HEAD
4 acres with modern stucco bungalow Entrance hall large living-room with fireplace 2 large bedrooms 4-piece Pembroke bath Modern kitchen Breakfast nook [illegible] Full basement hot-air heated Oil-O-Matic [illegible] garage [illegible] Two acres of berries [illegible] and [illegible] Priced right for quick sale Full price
Listing No 1327
Ask for Mr Sparrow

We have listings of grocery stores, garage business apartment blocks and rooming houses which can be purchased at reasonable prices. We would be pleased to show you any of these properties at your convenience Apply

HEISTERMAN & CO
1121 BLANSHARD STREET E 4101

KER & STEPHENSON LTD
SPECIAL HOMES FOR TODAY
A GOOD BUY
This is a fine [illegible] cosy four-room bungalow situated in Saanich, close to bus line, cement basement with good furnace. Very nicely garden, with green[illegible] and fruit trees [illegible] garage Taxes are low, and $[illegible] REDUCED TO
$4950

OAK BAY
THREE bedrooms in this fine Oak Bay home, located south of the Avenue. Six lovely rooms and a full cement basement with AUTOMATIC OIL FURNACE Home is of stucco construction and has separate garage. Remarkable value at the low price of
$7850

PARKLAKE BEAUTY
This grand six-room stucco bungalow is located inside a mile circle yet in an acre of beautiful land. The interior is highlighted and has AUTOMATIC HOT-WATER HEATING. Comprises through hall large living-room [illegible] fireplace dining room [illegible] a den finished in attractive birch panelling There is a DREAM kitchen in this home and two [illegible] bedrooms and 4-piece Pembroke bathroom Basement has rumpus room with fireplace and extra plumbing This home has hardwood floors throughout Two garages Needless to say the views are marvellous. Secluded and close in transportation. Just REDUCED to
$17,500

GRAND UPLANDS HOME
[illegible] Hardwood floors throughout This home has everything you could desire for personal and family comfort Several fireplaces in the home, and HOT-WATER OIL-O-MATIC FURNACE 2-car [illegible] garage This fine residence listed for a short time only
$21,000

KER & STEPHENSON LTD
Member Real Estate Board of Victoria
900 GOVERNMENT STREET G 4132
Night Phones—E 6536 B 3073, G 8236

FRASER BISCOE OFFERS
"A WELL-KEPT HOME"
(OFF ESQUIMALT ROAD)
A five-room bungalow which has been well kept up Living-room with fireplace dining-room two bedrooms and a kitchen [illegible] separate garage A small well kept garden Adjacent bus and stores Price is only
$5250

"OVERLOOKING GOLF COURSE"
(ABOUT SEVEN YEARS YOUNG)
A dandy well constructed four-room bungalow with full basement certain to provide years of enjoyment in an attractive area room Apart from usual modern conveniences this home has Frigidaire [illegible] hardwood floors in all rooms [illegible] should find Housework is made easy with electric hot water [illegible] gas may be purchased Attractive grounds have lawn flowers and shrubs fruit trees [illegible] and vegetable garden in rear [illegible] thousand cash balance easy terms Price
$7700

"AT ROYAL OAKS"
(OVER AN ACRE)
Five rooms and basement Chicken houses for two hundred birds Three bedrooms Fruit trees and small fruits. Price
$7850

"THE HIGHEST"
(OFF HIGH QUADRA)
A de luxe home with full basement and automatic oil heat Large rooms. Most attractive living-room and a super cabinet kitchen Garage One of the healthiest spots in Victoria Price
$10,750

FRASER BISCOE
Since 1907
"SERVICE WITH RELIABILITY"
900 COURTNEY STREET E 8413
(Across From Post Office)

LOW PRICE REVENUE PROPERTIES
[illegible] FORT ST.—One minute to bus At [illegible] rent $60 Two [illegible] rent $45 Two [illegible] rent $35 Furnished Tenants supply own fuel $5 15 with handle Full price
$6950
Call Mr Laing Eves B 4047
ESQUIMALT In the best district A five-room bungalow [illegible] rent $35 and $45 [illegible] Terms if desired
$7500
CITY A good clean home Walking distance Two suites rent for $35 and four rooms for the owner on the ground floor Price
$4700
PANDORA AVE Nice home revenue $145 monthly Taxes $110 $1 250 down balance terms
Price $6900
We have many others to choose from
Call Mr Hope or Mr Boothouse
Eves Colquhoun

ISLAND INVESTMENT CO. LTD.
[illegible] PHONE G 7140-7

OAK BAY SPECIAL
Modern 5-room stucco bungalow Spacious living room with fireplace Entrance hall [illegible] All hardwood floors Super kitchen fitted with lots of cupboards Two beautiful large bedrooms [illegible] Attached garage Nicely [illegible] flowers and shrubs fine lawns Will suit discriminating buyer Full price only
$8500
Ask for Bert Snape, Evenings

VALUE PLUS
[illegible] new stucco-finished five-roomed bungalow Lobby living room with tiled fireplace and dining room have wider floors Kitchen with gas laid in, asphalt tile floors also in back hall and in four-piece bathroom. Garage in basement Also kitchen with oil Living-room and bedroom rented for $30 Priced
$8500
furnace A real buy at

$1500 DOWN
[illegible] home, near Royal Jubilee Hospital Entrance hall living-room with fireplace dining-room kitchen with tiled sink wired for range Contains Three bedrooms and three-piece bathroom Garage in basement Priced furnace immediate possession.
$5500
Priced to sell at

PAGE'S PICTORIAL REALTY
[illegible] STREET PHONE B 6360

FAIRFIELD
MODERN—STUCCO
$6950—Ten-year-old 4-room and attached garage on 70-ft. frontage lot Oak floors throughout Large living-room with attractive fireplace 3 bedrooms and Pembroke bathroom opening off centre hall Full kitchen with nook IMMEDIATE POSSESSION Please call MR THORNELOE G 6377

JAMES BAY
Reasonable Offer Considered
$3600—$1 [illegible] to handle 4 rooms Older type Good garden in One block from sea IMMEDIATE POSSESSION Please call MR THORNELOE G 6377

CLOSE IN—CITY
NEW BUNGALOW—$7000
4 ROOMS—STUCCO
$1 700 TO HANDLE balance $60 monthly FULL BASEMENT here, 8 feet high offering immediate easy conversion to basement suite. Provision made for basement plumbing and separate entrance This is a new home nearly completed, built in a very good district with new homes in immediate vicinity For appointment to view please call MR. THORNELOE G 6377 (office, B 7101).

HIGH-SAANICH AREA
TERMS!—$6750—TERMS!
Reasonable Offer Considered
BUILT FOR SPACIOUS, COMFORTABLE LIVING
Exceptionally well-built stucco bungalow with matching garage Large front living-room, 31x13 with attractive fireplace family cabinet kitchen THREE BEDROOMS [illegible] sold out in PRETTY TREES SHRUBS LAWN and GARDEN Taxes $60 Close to schools stores and transportation. Please call MR THORNELOE, G 6377 evenings and Sunday. Listing 16-947

GORGE
$6500—4 AND DINETTE
$1000 CASH TO HANDLE
BALANCE $60 MONTHLY
[illegible] Open [illegible] kitchen, 2 good bedrooms and 3-piece bathroom. FULL BASEMENT and hot air heating unit piped to all rooms Large fertile lot For appointment to view please call MR THORNELOE, G 6377 Listing 8-630.

CITY SEWERS
GORGE—5 ROOMS
$7500 FULL PRICE makes this N.H.A. new 5-roomed FULL BASEMENT bungalow with drive-in garage an excellent buy Oak floors in all living-room and dining-room four-piece Pembroke bathroom cabinet kitchen
Please call Mr Thorneloe [illegible]

HAWKES FOSTER, LTD
1618 DOUGLAS STREET B 7101

MID-WEEK SPECIALS
PORTAGE INLET
SPLENDID HOME, four-room [illegible] bungalow, quiet, beautiful [illegible] convenience Large lot Terms Full price
$6300
Mr Charles Kirke Colq 114X

FAIRFIELD
HANDY COMFORTABLE This four-room home has separate garage full basement good [illegible] close to conveniences and is [illegible] all good Price
$6100

FAIRFIELD
ANOTHER ONE—Six rooms this time Just a little higher priced perhaps a little better value thats all like it—then BUY IT Price
$6900

$1800 DOWN
New five-room bungalow A lovely place and priced well within its value! Full price
$6800
Mr Williams G [illegible]

WONDERFUL BUYS
FOUR-ROOM HOME for $3900
SEVEN ROOMS and much more $5250
REVENUE HOME AND [illegible] $8400
City, close in, FOUR ROOMS Price $5250
SIX FINE ROOMS $6300
'Thurlow Road Beacon' $6750
Mr Gervais B 1640

JUST A THOUGHT FOR TODAY
We lead you to your choice
Place your hand in ours and relaxe

CAPITAL CITY REALTY
680 CORMORANT STREET G 1022
Member Real Estate Board of Victoria
Experienced Conscientious Service

FINANCE CORPORATION
COLONIAL TYPE
DOUBLE PLUMBING
MODERN FIVE-ROOM HOME—CLOSE TO CITY [illegible] large living room fireplace spacious red oak cabinet kitchen Pembroke bath [illegible] are very bright bedrooms and other full three-piece bath Full basement and HOT WATER HEATING Good-sized lot beautifully improved with large vegetable garden and fruit trees Early possessing
$8000
Mr Green, Evenings B [illegible]

HOME AND REVENUE
NINE ROOM HOME [illegible] TO PARLIAMENT BUILDINGS GOOD CONDITION DOUBLE PLUMBING [illegible] piped hot-air furnace There are THREE 3 ROOM SUITES providing owner's suite [illegible] room suites Winter revenue $150 monthly Tourist business in Summer if desired FULLY FURNISHED PLUS LINEN DISHES etc except for owner's suite ALL INCLUDED IN PURCHASE PRICE Taxes $66 yearly Half cash will handle FULL
PRICE $8200
Mr McGillivray Evenings B 1087

Finance Corporation
(LOVATT) LTD
723 FORT STREET PHONE G 6180
Member Real Estate Board of Victoria

OAK BAY—Owner transferred, offers lovely stucco bungalow of five rooms, full basement furnace and garage This is an exceptionally fine home, situated in nice location [illegible] Avenue
$10,000

BEACON HILL PARK DISTRICT—Well-built stucco bungalow of five rooms, with oak floors 4-piece bath, automatic heat Nice location near [illegible]
$10,000

OAK BAY—Immediate possession—A good [illegible] living-room dining-room kitchen, den and master bedroom downstairs three fine bedrooms upstairs Plumbing on each floors Many more features, including oak floors, two open fires and hot-water heating all through
$10,000

LANGFORD—Early possession Modern bungalow of four rooms and utility room Garage and woodshed. Lot [illegible]
$5250

A. S. MILLER
[illegible] BLANSHARD ST. [illegible]

The Daily Colonist Thursday, April 28, 1949 25

RIDINGS REALTY
1008, 1010 BROAD ST. B 6721 or B 3020

OPEN FOR INSPECTION
741 GLADIOLA AVE.
The nearest little bungalow we've seen for a long time Living-room dining-room, bedroom, kitchen, full basement and glassed-in porch suitable for extra spare room and 3 piece bathroom and [illegible] Full cement basement, hot-air furnace Two [illegible] Nicely in front lawn, shrubs and garden Only [illegible]
$14,700

JUST COMPLETED Two [illegible] bungalows [illegible] Full cement basement [illegible]
$7350
Call Mr O Toole [illegible]

FOUR-MILE CIRCLE
A substantial and comfortable home of six rooms situated in beautiful [illegible] area [illegible] Two bedrooms [illegible] and has large [illegible] garage and 2 acres Terms arranged
Mr. Downey, Evenings B 6637

ROCKLAND AVENUE AREA
A high class residential district of beautiful homes [illegible] Full cement basement with furnace and [illegible] garage [illegible] Terms arranged
$10,500
Please call Mr Pitts, Evenings G [illegible]

SAANICH—CLOSE IN
OWNER TRANSFERRED
[illegible] Two self contained units each has five rooms living room kitchen and dinette two bedrooms [illegible] basement [illegible] and wonderfully [illegible] roof Very modern and constructed by a first class builder Terms [illegible] convenient
$15,000
Please call Mr Morton Jr Eves B 1201

P. R. BROWN & SONS LTD.
[illegible]
$7950
$1000 Down Balance Arranged
Please contact A M Miner Eves G 9214

DUPLEX—OAK BAY
Two self contained units each has five rooms living room kitchen and dinette two bedrooms [illegible] basement [illegible] and hardwood floors Large lot [illegible] roof Very modern and constructed by a first class builder Terms [illegible] convenient
$15,000
Please call Mr Morton Jr Eves B 1201

P. R. BROWN & SONS LTD
[illegible]

JUBILEE
[illegible]
$5250
Please Ask for Mr Holmes
Evenings B 4543

1173 SCHRAM DRIVE
EXCLUSIVE LISTING
OPEN FOR INSPECTION
FRIDAY SATURDAY AND SUNDAY
1.30 p.m. to 5 p.m.

ULTRA-MODERN
OIL-O-MATIC HEAT
A beautiful ultra modern, five room dry dash stucco bungalow with [illegible] and extra bedroom in the basement [illegible] Hardwood floors throughout Attached garage [illegible] Full cement basement with [illegible] Oil O Matic heat piped to all rooms automatic electric hot water tank large compactly finished work bench for hobbyist, drive in garage basement is all lined and insulated with Rockwool [illegible] rooms complete insulated with Armstrong [illegible] and [illegible] in every room kitchen and bathroom have [illegible] Drive-in front garage Large backyard. In garden Good lawns plenty of shrubs Almost immediate occupancy at the low price of
$12,900
Please ask for Mr Smith regarding details
Evenings Phone E 7412

FINANCIAL SURVEY LIMITED
JAMES BAY
[illegible]
$7900
Contact M Braithwaite Evenings G 6001

NEAR HOLLYWOOD CRESCENT
This exceptionally clean [illegible] home is within a short walk from the beach and [illegible] Living-room, dining-room, 3 bedrooms, kitchen and [illegible] garage A real nice home
$5800
Ask for Fred A Kingshott

PENTRELEW PLACE
Fully modern [illegible] hall living-room with [illegible] Fine large sun room Open fireplace [illegible] dining-room [illegible] kitchen [illegible] for electric range 3 bedrooms 4 piece bathroom Finished stairs to 3 room attic and 3-piece bathroom up Full cement basement hot air [illegible] furnace laundry tubs drive in [illegible] Fine garden lot with fruit trees Price
$13,650
Terms can be arranged
Ask for T B Menh

J. H. WHITTOME & CO., LTD.
[illegible] B 4064
Evenings B 1557

OAK BAY
Away from the noise of traffic yet [illegible] Large living-room [illegible] bungalow [illegible] with that cosiness effect of being well lived and with grand gardens. Tucked away from all the winds yet close to school, beach and transportation. This home can be bought for butterfly rent plus the lot. It is only a 700 years old and exceptionally well built. Nice large sunny hall large sunny front room family size living room very modern cheerful kitchen [illegible] built in features three nice bedrooms all on one floor Crane hot-water heated large rumpus room [illegible] and overhung Drive-in rear garage Large hedged in garden Good lawns plenty of shrubs Almost immediate occupancy at the low price of
$16,900
GEORGE RANDALL

CITY
CLOSE IN
Lovely family home of six rooms Three large bedrooms Full basement hot air pipe furnace garage Walking distance [illegible]
Bargain price
$5950

BRENTWOOD
Large three-room bungalow with front and back porches Wired for electric light Large double lot with beautiful view of water Close to bus and stores Easy terms Why pay rent?
Price
$3400

ESQUIMALT
Lovely four-room stucco bungalow full cement basement Extra large lot Nice [illegible]
$6850

NEWSTEAD REALTY
[illegible] FORT STREET PHONE E 7164

HIGH QUADRA
4 Room [illegible] Large living-room [illegible] 4 piece [illegible] Hardwood floors [illegible] Large [illegible] Full price
$6650
Ask for Fred A Kingshott

HIGH QUADRA
WITH WONDERFUL VIEW
Right [illegible] in a beautiful [illegible] Fine large sun room [illegible] dining-room 3 bedrooms kitchen and [illegible] garage A real nice home
$5800
Ask for Fred A Kingshott

THIS HOME MUST BE SOLD
FOUR-ROOM MODERN STUCCO BUNGALOW
HARDWOOD FLOORS THROUGHOUT
ATTACHED GARAGE
UTILITY ROOM WITH TUB
LARGE CORNER LOT
EXCELLENT LOCATION
PRICE
$7350
EASY TERMS

FINANCIAL SURVEY LIMITED
1124 GOVERNMENT STREET
B 1012 E 6461
Ask for M. BRAITHWAITE
Evenings G 6001

78 HOUSES FOR SALE

PEMBERTON, HOLMES
Real Values Since 1887

OWNER MUST SACRIFICE FURNISHED ROOMING HOUSE
Close to town. Present income $55 month can be increased. MAIN FLOOR SUITE FOR OWNER. Full basement and new furnace.
PRICE ONLY $4200
Contact Reg Cassilton (Evenings) E 0464

WATERFRONT SPECIALS
CORDOVA BAY—About 160 feet frontage $1850
SAANICHTON BAY—Three and one-third acres $4000
[illegible] BAY—Over 80 acres $1650

SHAWNIGAN LAKE
APPROXIMATELY 60 ACRES CLOSE TO LAKE AND WITH ROAD. TERMS ONLY $750
Ask for Mr. Hall. Please

OLIVER STREET NEAR THE SEA
OIL-O-MATIC
[illegible] room home. Fine living room with open fireplace and built-ins. [illegible] range. THREE BEDROOMS [illegible] in attics. Fine dining-room. [illegible] tiled. Full basement. [illegible] tools and laundry room. H.A. Oil-O-Matic heating. Separate garage. Close to bus. [illegible] leaving city. Price $10,000
EXCLUSIVE LISTING
Please ask Vince McLean (Evenings) [illegible]

NEW FAIRFIELD HOME
$3000 DOWN
Built by [illegible] himself for his own residence. Three bedrooms, living room, fireplace and modern cabinet kitchen. Full basement, hot air heat. Truly a buy at the new low price of $9750
Please Call Mr Chesman (Evenings) E 6833

GORGE FOUR ROOMS—STUCCO
High location. Living room with open fireplace. Two nice bedrooms. Kitchen with range. Full basement. Laundry room. H.A. furnace. [illegible] Lot 50 x 135. Separate garage. Price $7250
Exclusive Listing
Please call Violet McLean (Evenings) G 6867

HIGH QUADRA N.H.A. BUILT
Semi-stucco Bungalow of FIVE rooms plus [illegible]. Living room with open fireplace. Dining room. 2 nice bedrooms. Modern cabinet kitchen. [illegible] range. Well fitted bathroom. Full basement. H.A. [illegible] furnace. Attached garage. N.H.A. mortgage at 4½%. POSSESSION 30 DAYS. Price $9500
Ask for Edgar Mackenzie (Eves.) B 2583

CEDAR HILL SPECIAL
5 ROOMS
Attractive 5-room bungalow. Situated on a fine lot where there is room to enjoy the charming rural District. IMMEDIATE POSSESSION can be given of this beautifully decorated bungalow. There is a driveway, garage, fruit trees, no basement and only a few steps to bother with. Yes, the price is only $7700
Please Contact Vance Hope or Reg Caselton
(Evenings) E 8446

LIST WITH US FOR ACTION

Pemberton, Holmes, Ltd.
1003 GOVERNMENT ST. G 8131

THE CANADA HOME AND PROPERTY DISPLAY SALES
[illegible] FORT ST G 7811
"Something New in a Selling Service"
FEATURES THE EVENING SPECIALS

RICHMOND ROAD NORTH
A home, beautifully situated on approx. ¾ acre of lovely parkspot and terraced grounds with sweeping views. Modern cedar siding with hot water heating, oak floors, large living-dining-room, large den and fireplace, dining room in basement. A real showplace for $13,900

FINLAYSON
A modern large cedar siding home of five large rooms. Through hall and finest oak floors. Big high basement. Oil-O-Matic heating. Two lots $12,000

VIEW ROYAL
A modern stucco of five fine rooms, oak floors, tapestry plaster. Basement—laundry. Large lot. Price $6500
BUYER DEALS DIRECTLY WITH OWNER NO COMMISSION

FAIRFIELD
Nine-year old bungalow consisting of living-room with one paneled wall and open fireplace, quaint dinette and compact kitchen wired for range through hall to two large bedrooms and Pembroke bathroom upstairs is a dormer room suitable for bedroom or den. Oil heat installation and unobstructed view make this home one of the outstanding buys today at $11,900

OAK BAY
Attractive Tudor style home of 10 years located close to waterfront and with splendid view. This home contains four large rooms and 4-piece Pembroke bathroom on main floor. 3 bedrooms and four-piece Pembroke bathroom upstairs. Oil-O-Matic hot water heating. Results installation. Range wiring, hardwood floors throughout, and many other features including double closets in two bedrooms. This is a very lovely home at a quick sale price of ... $21,000

KENNETH J. DAVIS
Real Estate and Insurance Agent
CAMPBELL BLDG. 1439 DOUGLAS ST.
Office B 8421 Res. B 1397

A SUPERIOR HOME PRICED RIGHT
Only now and then does such a good buy appear. A modern stucco Bungalow. Five rooms and perfect pumpkin room. Oil-heat, hot air, modern in every detail. Fully furnished. Price $13,500

REVENUE
$4,000 NET per annum! Fifty rooms right housekeeping. At least 20% on asking price! $30,000

12 ROOMS
Five rooms and bath for owner. Tourist and permanents for revenue. Nice location. Half cash to handle $6500
Mr Russell. Nights B 4626

VALLANCE & SAWYER LTD.
716 BROUGHTON ST. G 7031

HICKS & FARRANT REALTY
1716 DOUGLAS STREET
(Parking on Premises)
OPP. B.C. STORE

FLASH! FLASH!
$3300
GROCERY AND CONFECTIONERY
Good monthly turnover. Close in. Three rooms. Living quarters. Good district. Move right in. Half cash.
Call Mr. [illegible] Eves. Ask 122Y

LITTLE FARM
$1500 DOWN
Six-room house. All kinds fruit trees. Chicken house. Bus passes door. Big location. Two-mile circle. 1½ acres good. Vacant. Low taxes. Full price $7200
Good Terms on Balance
Call Mr. Fiddick Eves. Ask 122Y

$1500 DOWN
FAIRFIELD
Lovely 5-room home newly decorated. 3 bedrooms, large living-room, dining room, kitchen, bath with sewerage, toilet. Full basement, separate garage, good garden with fruit trees. Could easily be duplexed. Exceptionally low down payment of only $1500. Full price $7350
Evenings G 1776

OAK BAY
Close in, Oak Bay (off Cadboro Bay Road). Well built Bungalow. [illegible] Living room, [illegible] kitchen, 3 bedrooms, through bathroom. Full basement, laundry room, H.A. furnace. Separate garage. Close to bus. Price $14,000
Call Mr. Clarke Evenings F 1920

HONEYMOON COTTAGE
This cute little bungalow would make some new lands happy. It boasts a large living-room with a view, elevation and privacy. Lovely grounds. First time offered. Taxes $34. Full price $5250
Call Mr Hicks

12 ROOMS—4 SUITES
This sh[illegible] revenue. At present $112 per month plus five room [illegible]. Could be made a fine home. Terms. Full price $6500
Call Mr Hicks

HICKS & FARRANT REALTY

SIDE-BY-SIDE DUPLEX
(Exclusive Listing)
MODERN STUCCO—WALKING DISTANCE
Each side is attractively [illegible] and consists of [illegible] bedrooms, living-room, dining-room, kitchen and bathroom. Hot water heating. Full basement. Revenue [illegible] per month. Price $13,650
Please Ask for Mr. W. G. Cameron
922 GOVERNMENT STREET G 4411
Member Real Estate Board of Victoria

OAK BAY
IDEAL FAMILY HOME
$8750
3 ROOMS—6 ON GROUND FLOOR
LARGE living-room. LARGE dining-room which makes entertaining a pleasure. 3 large bedrooms on ground floor and concealed stairway to one upstairs (also heated) and large storage room. Separate bath and toilet and generous size kitchen. Full cement basement, laundry tubs, hot air furnace. Separate garage. Beautiful garden 75x120. Fine lawns, flowers, fruit trees, small fruits and vegetable garden all planted. This home is in perfect condition inside and out but owners leaving for East must sell immediately. Practically new Electrical range, G.E. Frigidaire and other electrical appliances for sale at extremely attractive prices.
EXCLUSIVE LISTING

CLOSE TO OAK BAY AVE.
$4,000 UNFURNISHED
IT CAN BE FURNISHED
Practically new stucco bungalow containing good-sized living-room, two nice bedrooms, modern bathroom, kitchen, separate dinette, and utility room all on one floor. Wood shed. NOT—WATER HEATED but economical heating plant in utility room. No basement, no steps.

LANGFORD
$5500—Very roomy 5-room rustic bungalow. Very large living room and attractive rumpus room. Immediate possession.

ALEX G. HILL & CO.
620 VIEW STREET (Room 416) G 3741

ALTON & FLEMING
1006 BLANSHARD STREET PH. G 3112

LAKE HILL
$5500—Two large lots and a four-roomed bungalow with basement and furnace. There is a modern oil range and a separate garage. Terms half cash and the balance at rent.

OAK BAY
$8500—New stucco of four rooms with full cement basement. Drive in garage and fireplace in living-room. The plan is different and very attractive. Situated right on the bus line and is only two blocks from the sea. Double lot not landscaped.

ESQUIMALT
$7700—This charming bungalow of 4 rooms overlooks the golf course from a nice high location. Oak floors throughout. Full cement basement with extra fireplace. Terms. Price $5800
Hurry for this one.

LAKE HILL
Well situated this modern bungalow of four rooms on two lots with full basement is a good buy. Let us show you this home. Exclusive listing. Price $7350

MOUNT TOLMIE
N.H.A. BUILT
HOT-WATER HEAT
New stucco bungalow with through hall, oak floors, large L.R. with F.P., two good bedrooms, modern bathroom, [illegible] kitchen, [illegible] bedroom and garage and laundry. Well worth $3,800 will handle. Price $7850

HOWARD B. CRAIG
Member of the Real Estate Board
Corner View and Quadra. Office. G 1323
Evenings. G 1310

L. M. ROSEVEAR & CO. LTD.

FOR SALE
Immediate possession. An exceptionally fine modern bungalow in the popular Gorge District, comprising five rooms and bathroom, basement, furnace automatic heat, laundry tubs, fireplace, oak floors, entrance hall, numerous special built-in features and features are Pembroke bath, [illegible] Blinds, linoleum, Venetian blinds, nice garden, lawn, fruit and ornamental trees, and on a good location and a [illegible]
ONLY $9950
TERMS—One-half cash; balance arranged
"INSPECTION BY APPOINTMENT"

L. M. ROSEVEAR & CO. LTD.
110 ROYAL TRUST BLDG., 912 VIEW ST
Telephone G 8041

THE B.C. LAND
A INVESTMENT AGENCY, LTD.
(Over 35 Years in Real Estate)

SEAFRONTAGE
Some 1,000 feet of beautiful waterfront about seven acres Saanich West and an attractive stucco bungalow containing four bedrooms and three bathrooms. Hot water furnace with [illegible]. Two cottages bathing beach. For further particulars please enquire

UPLANDS
[illegible] can be had to the [illegible] bathroom down to bedrooms and bath up. Grounds [illegible] dining room. Hot-water heater with [illegible]. Pretty landscaped garden. A home you should certainly see.

APARTMENTS
Fairfield ten self-contained suites and two stores. Gross annual revenue $[illegible] per annum. Price $19,000 assuming mortgage of $8,000 at 5½%, if desired $27,000
Full price
Please Ask for Mr. C. R. V. Bagshawe

JAMES BAY
WALKING DISTANCE
This older-type six-room bungalow is well-planned and ripe for fast and shortsighted [illegible]. Very nice garden. Inner room, dining room, kitchen, pantry. Large porch. Part basement. New roof. Owner asking $4500

CEDAR HILL ROAD
$1500 DOWN
[illegible] with fruit trees. Worth investigating. Full price $4200

GORDON HEAD
[illegible] $6300
Ask Mr. [illegible]

OAK BAY
SPACIOUS SEMI-BUNGALOW
Located on Richmond just off the Avenue. For the discriminating buyer who wants a really well-constructed home and in immediate late possession (immediate) this is well worth investigation. Spacious entrance hall, den, with fireplace, beautiful living room 18x23 with large bay and [illegible] family-size dining-room, up-to-date modern cabinet kitchen, two large bedrooms with connecting 4-piece bathroom with tile floor. Upstairs are three bedrooms and 3-piece bathroom. Full basement with hot-air furnace. Attractive [illegible] lot and [illegible] $9000

OAK BAY
[illegible] $21,000
Please [illegible]

PENTREVEW PLACE
AMONG NEWER HOMES
[illegible] $13,650
Please Ask for Mr. W. G. Cameron
922 GOVERNMENT STREET G 4411
Member Real Estate Board of Victoria

ALTON & FLEMING
1006 BLANSHARD STREET PH. G 3112

BUNGALOW—6 ROOMS
$9999—Modern stucco. Entrance hall. Large living-room with fireplace. Dining-room. Beautiful oak floors. Cabinet kitchen with [illegible]. 2 extra fine bedrooms and 4-piece Pembroke bath on the main floor. Concealed stairs to 2 rooms up. Full cement basement with H.A. furnace. Hardwood [illegible] and drive to garage. The lot is large and is very [illegible]. Lovely home is situated in the Lake District. High Quadra. $6500
Offers Will Be Considered
Ad Duplain Eves B 3060

REDUCED $2000
NEW BRICK BUNGALOW
A real home for a member who wants to enjoy life. Grand new this attractive home consists of through hall, large living-room with fireplace, built-in cabinets, kitchen, two good-size bedrooms and four-piece Pembroke bathroom. There is a lower floor [illegible] suite in basement with [illegible] Heat by a piped hot air furnace with air conditioning. Can be used as a [illegible] less than half cash and the balance about $30 a month. Reduced from $10,500 NOW asking price only $8500
Ad Duplain Eves B 3060

NEAR PORTAGE INLET
Attractive four-room bungalow only one year old in a delightful setting among fir trees. Large living-room with open fireplace. Two nice bedrooms. Bath with colored fixtures. Kitchen and dining alcove. Electric range stays. Early possession. Price $6750
P. Hope Eves B 4024

WATERFROST
This fine home is situated on a large [illegible] half-acre, a [illegible] of [illegible] and large living-room [illegible] 24 x 18 [illegible] fireplace [illegible] dining-room [illegible] Pembroke bath [illegible] Hardwood floors throughout. Very nice garden and [illegible] view of golf course. $4,000 cash. Balance on mortgage $7700
Full price

WATERFRONT
CORDOVA BAY. This charming stucco residence with huge living room with fireplace, nice windows, two bedrooms, bathroom, dining room, cabinet kitchen and [illegible]. Also self-contained suite in basement. $30 month. Rumpus room with fireplace, [illegible]. Good Marlo heat, lovely garden, garage, boathouse and [illegible] view is beyond description. Low taxes, offers considered. Full price $12,600

FLEMING GARDNER CO.
307 SCOLLARD BLDG.

P. R. BROWN & SONS LTD.

CITY—FERNWOOD
White stucco non-type modern bungalow. 3 bedrooms, living room down with hardwood floors and open fireplace. Dining room, kitchen, and range. Full basement, attached garage. This house is [illegible] and building loan. Terms [illegible] $4950

$1750 DOWN
Buys a small [illegible] near Oak Bay. Four rooms, hall and bathroom. $4950
Phone P. M. Brown Jr.
Evenings E 1291

SAANICH — CLOSE IN
OWNER TRANSFERRED
Delightful ten-room home on a nice quiet street among [illegible]. Grounds [illegible] $7950
Good Down Balance Arranged
Please Contact A. M. McLay Eves G 3214

4 ROOM STUCCO
$6300
[illegible] $6300
Ask Mr. [illegible]

NORTH QUADRA AREA
[illegible] $5250

CRAIGDARROCH SUBDIVISION
A charming little bungalow in a district of fine homes. About seven years old. Five lovely rooms with modern features, small but beautiful garden with secluded lot. This is some [illegible] realty choice. Further particulars easily given. $10,990
Please Call Mr. Hicks for the Above
Evenings, 5410

OAK BAY EXCLUSIVE
[illegible] $15,000
Please Call Mr. [illegible] Evenings G 3275

P. R. BROWN & SONS LTD.
Established 1890
Member Real Estate Board of Victoria
1115 BROAD STREET G 7171

'TIS SPRING
And time to think of that Easter bunny. We have all the [illegible] $7950
Good Down Balance Arranged
Please Contact A. M. McLay Eves G 3214

4 ROOM STUCCO
$6300
[illegible] $6300
Ask Mr. [illegible]

NORTH QUADRA AREA
[illegible] $5250

CRAIGDARROCH SUBDIVISION
A charming little bungalow in a district of fine homes. About seven years old. Five lovely rooms with modern features, small but beautiful garden with secluded lot. This is some [illegible] realty choice. Further particulars easily given. $10,990
Please Call Mr. Hicks for the Above
Evenings, 5410

OAK BAY EXCLUSIVE
[illegible] $15,000
Please Call Mr. [illegible] Evenings G 3275

P. R. BROWN & SONS LTD.
Established 1890
Member Real Estate Board of Victoria
1115 BROAD STREET G 7171

GEORGE RANDALL

UPLANDS
In one of the choice districts in this very delightful residential district with [illegible] grounds. Well-built two-storey home, [illegible] $17,000

WORKMAN'S HOME
One of those good older-type homes with a rumpus. Large size 2 good bedrooms. Full basement. Very nice garden. Close to bus and shopping. Ideal home for retired party. Close to school. Takes $4,000 down. Price $5250

JUBILEE DISTRICT
[illegible] $8300

SAANICH
[illegible] $9950

FAIRFIELD
[illegible] $3650

[illegible]
[illegible] $6000
For A[illegible]

GEORGE RANDALL
PHONE G 8109 1219 DOUGLAS ST

KING REALTY
B E T T
Means
BUY ON EASY TERMS
We Secure Homes With Modest Cash Payments
We Can Do It For You!

WE DON'T SELL THEM ALL BUT WE SELL LOTS
We are successful in Real Estate Property Sales. Consult the busy office for results.

DUPLEX
One vacant suite. The owner lives in the United States. We have the key so you can move right in. $1,850 cash and the balance monthly. Total price $5300
See Mr. Myles

IF
You don't like this one we have another for only $4800
See Mr. Roberts

BARGAIN
Close to the Parliament Buildings. This dream you can work to own. Terms can be arranged on this 6-room home now. Owner moved. The price is only $3950
See Mr. Roberts

OAK BAY SPECIAL
If you have been unsuccessful in locating your home in this district, now is the time to see Mr. Turner

KING REALTY
The Real Estate Agents to See If You Are Buying Or Selling Real Property
Member Real Estate Board
1233 GOVERNMENT ST B 2131

GILLESPIE, HART & CO. LIMITED

$4725—SUBURBAN BUNGALOW
[illegible] room home, [illegible] small [illegible] house. A good buy

$4500—JAMES BAY 6-room bungalow
[illegible] Must be sold. Make an offer.
See Mr. Brealey Evenings E 3225

$5500—PORTAGE INLET 4 rooms
Cedar siding bungalow. 1½ years old. View of water.

$8500—OAK BAY 8 years old 5-room bungalow on steps, lovely garden

$7850—OAK BAY Redecorated 5-room bungalow, new furnace, Venetian blinds
See Mr. Home Evenings G 1005

$3000—Down payment buys waterfront 4-room N.H.A. shake siding bungalow 8 years old. Lino on floors, hardwood floors, full basement, extra room, piped furnace, laundry tubs. Nice garden, lawns, shrubs, etc. Full price $8,900. Don't miss this!

COWICHAN
15 ACRES overlooking Cowichan Bay, mostly cleared, fenced and cross-fenced, orchard. Lovely large 8-room bungalow, immaculate condition, oil automatic furnace, ideal gentleman's home or Auto Camp site, close to fishing. Greatly reduced.
$14,700

GILLESPIE, HART & CO. LIMITED
611 FORT STREET PHONE G 1181
Member of the Real Estate Board of Victoria, B.C.

$1200 CASH HANDLES
Attractive 3-room bungalow consisting of nice size living-room with open fireplace, bedroom, kitchen and 3-piece bathroom. Pay basement with hot air furnace. Separate matching garage. Beautiful location. In Saanich close to town and handy to transportation. Lovely view. An ideal home for retired couple or small family. This is a real bargain at $1,200 full price. For particulars call Harold W. Franz.

CITY REALTY & RENTAL BUREAU
730 YATES ST B 5612

RITHET—B 4251
OUR 30TH YEAR

NORTH QUADRA - Here's a five-room bungalow with large grounds, 80 x 115, and taxes only $35, comprising living-room 21 x 13 with fireplace, [illegible] and dinette, two good-size bedrooms, Pembroke bath and [illegible] room, [illegible] Separate garage, [illegible] garden with fruit trees, storage and [illegible] Close to bus. $6500

DEAN HEIGHTS. Hot water heating with [illegible] of radiation in this extra large four-room home, [illegible] steps. Entrance and through hall, with [illegible] living-room, [illegible] $8700

[illegible] $6875

CLOVELLY TERRACE
OWNER wants to leave and has instructed us to sell. This very beautiful 6-room home, [illegible] $8650

HIGH QUADRA—VERY SPECIAL. If you are looking for a home in this district, [illegible] $5250

JUBILEE DISTRICT
This is an ideal family home well-situated for [illegible] $9950

FAIRFIELD
[illegible] $3650

$10,700
Rithet Consolidated, Ltd
Member Real Estate Board of Victoria
706 FORT STREET PHONE B 4251
Evenings
Mr Belcher G 1964 Mr Duplanie E 7938
Mr Lewis G 4850

HIGH QUADRA
TATTERSAL DRIVE
[illegible] $9900
Please Ask for Mr. Home For G 8150

A COSY COTTAGE BY THE SEA
This is one of those delightful places so rare in this [illegible] $7350
Please Ask for Mr Speed Eves B 8593

CLOSE TO BEACON HILL
Six-room white siding bungalow consisting of living-room, dining-room with fireplace, two good-size bedrooms with bathroom between, kitchen, full cement basement with hot air furnace. Vegetable garden planted. Broadloom and drapes included. Immediate possession. Ideal for retiring owner but must have a quick sale. Asking price $6300
Please Ask for Mr. Irwin

OPEN FOR INSPECTION
1483 Edgeware Road
Located on a large double lot with fruit trees and shrubs this comfortable family home has entrance hall, living-room, dining-room, kitchen, utility room and one bedroom down. Two bedrooms and bathroom up. Full cement basement, laundry room, piped furnace, attached garage, rumpus room. This is a well-built home with a good Duplicate roof. Low taxes. Excellent area for room for a large garden. Terms can be arranged on this 6-room home now. Owner moved. Price $6000. Early possession. Full price
Please Ask for Mr. Wendley
Evenings G 0930

BROWN BROS. LIMITED
(Est. 1910)
1125 BLANSHARD ST PHONE E 1181
Member Real Estate Board of Victoria

No. 270 "WATERFRONT"
FIRST RESALE—MODERATE INSPECTION UNIQUE LOCATION
[illegible] $3750
(No Phone Information on This Please)

JAMES BAY MODERNISTIC four-room bungalow, insulated on ceiling, [illegible] NO STEPS, close to transportation. Large living-room, Pembroke bath, matching attached garage, large living-room, [illegible] range, new kitchen range. TERMS $5250
(Member Real Estate Board of Victoria)

No. 238 SUBSTANTIAL FAIRFIELD REVENUE PROPERTY
VERY REASONABLY PRICED
[illegible] $5800
THIS CHOICE [illegible] FULL CASH PRICE

TWINERTON & CO., LTD
[illegible] STREET
Est. 1889

JOHNSTON & CO., LTD.
Established 1892
COMPLETE INSURANCE SERVICE

WATERFRONT
—REDUCED $1000
Close in, [illegible] beautiful, [illegible] $3750
Further reduced to
(No Phone Information on This Please)

JAMES BAY MODERNISTIC four-room bungalow, insulated on ceiling, [illegible] NO STEPS, close to transportation. Large living-room, Pembroke bath, matching attached garage, large living-room, [illegible] range, new kitchen range. TERMS $5250
(Member Real Estate Board of Victoria)

No. 238 SUBSTANTIAL FAIRFIELD REVENUE PROPERTY
VERY REASONABLY PRICED
[illegible] $5800
THIS CHOICE [illegible] FULL CASH PRICE

TWINERTON & CO., LTD
[illegible] STREET
Est. 1889

CENTRAL REALTY
716 VIEW STREET B 8187

FOR RETIRED COUPLE
An ideal home for a retired couple who like a nice big garden, just off Portage Inlet. Comprises exceptionally well-built four-room bungalow fully modern and spotless clean. Separate garage, garden and fruit. Full price $4750

$1800 CASH. Ideal for the man who works at Veterans or Royal Jubilee Hospitals. At this "turnkey" bungalow [illegible] Features Oak floors, fireplace, [illegible] garage, [illegible] $5500

GORGE—OIL-O-MATIC
Impeccable possession of this brand new stucco bungalow consisting of four rooms, [illegible] Features Oak floors, fireplace, Pembroke bath, [illegible] garage, nice garden, lot. Full price $6875

CLOVELLY TERRACE
OWNER wants to leave and has instructed us to sell. This very beautiful 6-room home, [illegible] $12,600
Terms
Evenings
M. McAdam G 2427 Mr. Hetzer G 2563

L. M. ROSEVEAR & CO., LTD

A BARGAIN
A MODERN BUNGALOW
WITH IMMEDIATE POSSESSION
Comprising five rooms and bathroom, entrance hall, fireplace, oak floors, numerous special built-in features and features are Pembroke bath and shower, full cement basement, furnace, laundry tubs, nice garden, an extra well-built near-new bungalow at a reasonable price. (Must be seen to be appreciated)
ONLY $7750
Part terms can be arranged
Inspection by appointment

L. M. Rosevear & Co. Ltd.
110 ROYAL TRUST BLDG. 912 VIEW ST
Telephone G 8041

OAK BAY
RICHMOND AVENUE
TEN ROOMS GERARED AT PRESENT as [illegible] house with $18 monthly revenue. In excellent condition throughout. Full cement basement with forced-air heating, gas water and range, large garage with cement basement and fine cement driveway. Well-kept grounds and garden with fruit trees. Beautiful. For quick sale $10,950

TWO MILE CIRCLE well-built four-room bungalow, living-room 18 x 18 with oak floors, large kitchen, two nice bedrooms, full basement, hot-air furnace, garage, fine garden, lot in desirable position. FULL PRICE $5250

$6950—CLOSE TO VETERANS HOSPITAL, price almost new 4-room bungalow. Living-room with fireplace, two nice bedrooms, Pembroke bath, cabinet kitchen. Half cash.

$4950—JUBILEE DISTRICT—6-room semi-bungalow, 3 bedrooms, basement, furnace, drive in garage, good and quick possession. Ideal for some revenue.
Evenings
Mr. McDonald, B 1543 Mrs. Cooper, G 5308

HALLMARK & CO.
B 1513 307 CENTRAL B 1513

OAK BAY
NEAR BEACH AND GOLF
MODERN STUCCO HOME
FOUR BEDROOMS, through hall. Lovely living-room, dining-room, cabinet kitchen, Pembroke bath and shower, hot water heat, High cement basement, drive in garage. Nearly [illegible] years old and approximately eight years old and in [illegible] condition. Difficult to replace as a small family with lots of room. WE ARE RECOMMENDED THIS AS AN EXCELLENT BUY. Practicals only please. A very exclusive listing.
Ask Mr. Davies Sr.

R. H. DAVIES REALTY
411 YATES ST PHONE G 8118
EVENINGS
G 8117 G 1906 B 6515 E 5416
MEMBER REAL ESTATE BOARD

L. M. ROSEVEAR & CO. LTD.

A GOOD BUY
In a fine room bungalow with approximately [illegible] of good garden. Home [illegible] harbour. Garden flowers, shrubs and [illegible]. All good [illegible] to the [illegible]. The bungalow has two [illegible] bedrooms, [illegible] modern [illegible] fireplace, garage, [illegible]. Full possession. Terms $4950
Approx. One Third Cash, Balance Monthly

L. M. Rosevear & Co. Ltd
110 ROYAL TRUST BLDG. 912 VIEW ST
TELEPHONE G 8041

ROCKLAND AVENUE
[illegible] $6500
[illegible] Rockland Avenue, [illegible] from [illegible] District. [illegible] estate
PHONE E 1961

W. S. TULL

LAKE HILL
A HALF ACRE OF FINEST GARDEN ground, fruit trees and [illegible] fruit. Nice bungalow of [illegible] and all [illegible] and furnace, garage and range [illegible] of the wood in perfect condition. Half cash handles. Near offer $5500

OFF BANFIELD ROAD
High location, grand view. Bungalow 4 rooms and rumpus. Extra large lot with [illegible] of flowers and shrubs. Price (terms) $5750

FAIRFIELD
Lovely location. Modern 4-room bungalow, full basement, furnace, garage. Price (terms) $6100

OFF HIGH QUADRA
Don't take less than the best — see this modern 5-room stucco bungalow before you buy. Extra large finished rumpus with fireplace in full basement, drive in garage. Price (terms) $9450

HOME LOCATORS REALTY CO.
J. Wheeler — 201 Central Bldg.
Residence, G 6818 Phone G 8818

AT SIDNEY—IMMEDIATE POSSESSION. Modern 5-room partly-furnished bungalow. Fireplace and oil-burning kitchen range, [illegible] lot, fenced, garage, garden with small fruits. Near [illegible], shopping district, bus and school. Clear title. Sacrifice for quick sale. OWNER, 1009 Second Street.

---

78 HOUSES FOR SALE

HIGH BURNSIDE
Four-room white stucco bungalow. Living-room, two bedrooms, bath, kitchen, full basement, hot air heat, separate garage. This home is situated on a large lot, 100 x 134 ft., with good garden and fruit trees. Taxes $45. Reduced price $5250

GORGE
WITH UNEXCELLED VIEW
Large new

Champion Steer in Fair Near "Perfect Animal"

Grand champion beef steer at Saskatchewan Winter Fair held in Regina was Shorthorn animal pictured above. Owner and exhibitor of steer was Walter Clark of Greenhaulme Farm, Inchkeith, Sask. Judge Dean J. W. G. MacEwan, of University of Manitoba, said steer was "as near perfect animal as could be found." "They don't come better at Toronto Royal," he declared. Steer sold for 90 cents per pound at fat cattle sale.

Truman, O'Dwyer Embarrassed By Young Roosevelt Candidacy

WASHINGTON, April 27.—Difficulties for both President Truman and Mayor O'Dwyer of New York are discerned as result of a decision of Franklin D. Roosevelt Jr. to run for Congress without the blessing of the Tammany-controlled Democratic party in the district.

The seat at stake in the heart of Manhattan, was vacated by the death of Rep. Sol Bloom. After the American Labor Party had secured a court order against Governor Dewey requiring him to show cause why a special election should not be called the Governor last week called the election for May 17.

As it now appears, there will be four nominees for the office—all of them selected by party committees rather than popular vote. After Democratic district leaders had rejected his bid for the Congressional seat by a vote of 14 to 1, young Roosevelt announced that he would run as an independent. He will run under the labels of the Liberal anti-Communist offshoot from the American Labor Party and a new "Four Freedoms" party.

SAME PROGRAM

In a statement on Thursday however Roosevelt asserted that "I am a party Democrat" and that his platform would be the New Deal under President Roosevelt courageously continued by the Fair Deal under President Truman."

The regular Democratic candidate has not yet been chosen, but the probable selection for that role is Municipal Court Justice Benjamin Shalleck, who no doubt will declare himself also as a supporter of the Roosevelt-Truman philosophies.

The American Labor (Wallace) Party, which polled 12½ per cent of the votes cast in the district last November has announced that it will have a candidate of its own, and so will the Republican Party which polled slightly under 30 per cent of the 1948 vote.

MUST TAKE SIDES

The embarrassment for President Truman and Mayor O'Dwyer is that they almost certainly will have to take sides between young Roosevelt and his regular Democratic opponent. For O'Dwyer this decision is particularly difficult because he is up for re-election himself next November with expected opposition by the Liberal Party, which is Franklin D. Jr.'s main backer.

When the latter's present candidacy first was suggested O'Dwyer hailed it with pleasure. But later he said there were three who might have equally good claim to the Democratic nomination. O'Dwyer hasn't mentioned the subject at all since Tammany indicated it is dead set against Roosevelt.

Of O'Dwyer's overall popularity of 285,246 four years ago 23,129 came from the American Labor Party which is now against him. Even in 1945 the Liberal Labor Party was against O'Dwyer.

The refusal of Tammany to take Franklin D. Jr. stems mainly from the support by President Roosevelt of Mayor La Guardia the Republican-American Labor Fusionist incumbent, in opposition to Mr. O'Dwyer, the Democratic candidate, in 1941.

AGAINST TAMMANY

Earlier, President Roosevelt promoted organization of the American Labor Party which has fought Tammany always and last year cost President Truman the 47 electors of New York State by drawing votes to Mr. Wallace.

The choice that now confronts Mr. Truman between young Roosevelt and his Democratic opponent, is made more difficult by the present situation in Congress. Roosevelt is the darling of Americans for Democratic Action which has provided the principal organizational support for the main features of the Fair Deal, broader and higher pensions, socialized medicine, Government-subsidized housing, etc. But A.D.A. also is closely allied in New York with the Liberal Party, which is bitterly opposed both to Mayor O'Dwyer and Tammany Hall.

AIMING HIGHER

For Mr. Truman there is the added complication that Tammany Congressmen, typified by the late Mr. Bloom, generally have gone down the line in support of administration measures. They might join up with the already formidable southern revolters if the President now jumps the Party fence in support of young Roosevelt.

Whether or not the latter wins the present contest he probably will move up to higher aspirations next year and in 1952. There is talk of nominating him either for Governor of Senator in New York and if he should win either of these offices, he certainly would be doomed in the next Democratic national convention for either president or vice-president.

BRISTOL, England (CP).—Alwyn Surplice, 62, organist at Bristol Cathedral, has been appointed to a similar post at Winchester Cathedral.

Being Fluonomist Said Dirty Work

HALIFAX, April 11 (CP).—When Alderman John Walker took the stand recently at a Halifax County Court probe into this city's dog-blower purchase, he was asked his occupation by Investigation Counsel H. P. MacKeen.

"Fluonomist," replied Alderman Walker.

The lawyer inquired if Alderman Walker had coined the word.

"No, sir. It's my business, that's all. It's a dirty business, but the money is clean."

A fluonomist is a chimney sweep. Alderman Walker said he discovered the word in an Irish newspaper and adopted it.

Maynard & Sons
Auctioneers and Appraisers
Since 1902

Instructed by Findley Thompson, Esq., we will sell at the residence,

1710 RICHMOND
TODAY, 2 P.M.
ALL THE WELL-KEPT
FURNITURE
and EFFECTS
Carpenter's Tools
As Previously Advertised

MAYNARD & SONS - Auctioneers
731-733 Johnson Street G 5921

Maynard & Sons
Auctioneers and Appraisers
Since 1902

CAPACITY SALE
Instructed by various clients, including one from Duncan, we will sell, in our Salesrooms,
731-733 JOHNSON STREET
TOMORROW 1:30 P.M.
SELECT, WELL-KEPT
FURNITURE
PIANO
REFRIGERATORS
Such as: 3-pce. Chesterfield Suite with Matching Occasional Chair, 3-pce. Cut Velour Suite with Wing-Back Chair, Wine Velour Cogswell Chair, 2 nice Comfortas, 3 Tri-Lamps, Carpet Squares and Runners, Walnut Swing Mirror, 9-pce. Walnut Dining Suite, pretty 5-pce. Dinette with Gate-Leg Table, small Walnut Buffet, several Occasional Tables, very nice 5-pce. Walnut full-size Bedroom Suite, very nice blond-finish full-size Bedroom Suite of 6 pieces, complete with good Spring and Spring-Filled Mattress, Walnut Beds, Dressers, Chests of Drawers, Chrome Bed, good Breakfast Sets of Tables and Chairs, Cribs, Congoleums, Couches, Bicycles, very good selection of Ranges such as Hotpoint, apartment-size 3-burner All-White Enamel Electric Range, 5 good All-Enamel Wood and Coal Ranges, Heaters, Kitchen Cabinet, 1 and 2-burner Electric Plates, Electric Heaters, late model Mantel Radios, Console Radios, Golf Clubs and Bag, Cameras, Fishing Reels, good lot Kitchen Utensils, Pressure Cooker, China, Glass, Ornaments, Etc., Coffield Electric Ironer, Electric Motors, Hoover Vacuum Cleaner, Rubber-Tired and other Lawn Mowers, Sinks and Wash Basins, Electric Radiator, large All-White Enamel Ice Fridges, Wardrobe Trunk, Laundry Tubs, 1948 McClary De Luxe 7-cubic-foot Electric Refrigerator, apartment-size Electric Refrigerator, good Combination Safe (2x3x3), 2 Electric Washers, Auto Mechanics Tools, fine 50-gal. Gas (all-white enamel) Hot Water Tank, Garden Tools, Underwood Typewriter, Portable Typewriter, Etc.

Basement Sale, 10:30
ALMOST NEW EUREKA
POWER LAWN MOWER
Also a large sale of useful Furniture, Bicycles, Ranges, Sash, Doors, Lawn Mowers, Garden Tools, Bedding-Out Plants (such as Geraniums, Dahlias, Etc.), Shrubs, Vegetables, Etc.

MAYNARD & SONS - Auctioneers
731-733 Johnson Street G 5921

Maynard & Sons
Auctioneers and Appraisers
Since 1902

IMPORTANT
PROPERTY
SALE
Instructed by Geoffrey I. Edgelow who has taken up residence in the country, we will sell on the property,
SATURDAY, 2 P.M.
Valuable
UPLANDS
BUILDING SITE
(.702 Acre)
Adjoining Waterfront Property
Being the Southeast Corner of Beach Drive and Surrey Road and known as Lot 18, Block 26, Plan 8600. (Almost opposite the new War Memorial.)
This fine lot, situated on high ground, will give a magnificent unobstructed view of sea, islands and mountains. Sewerage, water and light available. Local improvements (sewerage) have been paid for two years at $80.00 per year, leaving only three years to pay.
Sketch plans for 8-room residence, by Birley, Wade & Stockdill, architects included with sale.
Terms—Cash; 18% deposit at time of sale.
ON VIEW (With Attendants, Plans, Etc.)—FRIDAY, 1:30 to 5; SATURDAY, 9:30 to Sale Time.
Sale on Property—2 p.m. Saturday

MAYNARD & SONS - Auctioneers
731-733 Johnson Street G 5921

Fred Smith & Co.
(Gray and Duckworth)
Auctioneers — Appraisers
Auction Sale
TONIGHT AT 7:30
IN OUR SALEROOMS
Number of
Special Items
Such as: Very fine almost new Minipiano and Bench, Hotpoint Electric Stove, Push-Button and Combination Radios, Enamel Gas Stoves, "G.E." and "Westinghouse" Electric Refrigerators, fine Enamel Stoves, pretty English Piano (small), Enamel Washer, Enamel Ice Box, exceptionally good Wardrobe Trunks, very fine Carved Oak and Walnut Dining Suite (9 pieces), fine Chesterfields and Bed Chesterfields, Bedroom Suites, Carpets and a roomful of other high quality Merchandise.
On View All Day
FRED SMITH & CO.
"Growing with Courtesy and Service"
851 Balmoral Road G 4913

Fred Smith & Co.
(Gray and Duckworth)
Auctioneers — Appraisers
Car and Truck
Sale
On Our Sales Lot
800 BLOCK, JOHNSON STREET,
Directly next to Stocker's Security Storage Warehouse
FRIDAY MORNING
AT 11:00
Carmen View Day of Sale from 9 a.m.
FORD 2-TON FLAT DECK
1941 PLYMOUTH COUPE.
1933 REO PANEL.
1937 FORD SEDAN, Radio and Custom Upholstery
1937 GRAHAM SEDAN.
1936 FORD COACH.
1934 CHEVROLET PANEL.
1931 CHRYSLER PICKUP
1930 CHEVROLET PANEL.
1935 BUICK 7-PASSENGER.
And any other which may be listed to sale time.
FRED SMITH & CO.
851 Balmoral Road G 4913

KILSHAWS
Four Generations of Auctioneers
Auction Sale
OF REALLY GOOD
FURNITURE
Electric Frigidaire, Rugs, Enamel Gas Range and
HOUSEHOLD EFFECTS
at the Salesroom
1115 FORT STREET
Saturday at 2 o'Clock
Everything for Home
Full particulars in tomorrow's press.
For quick returns, satisfactory sales, prompt settlements consult
KILSHAWS
THE AUCTIONEERS
1113 and 1117 Fort St. Phone G 8441
Salesroom Open Daily

W. D. Palmer
& Co. Ltd.
Auctioneers and Appraisers
Auction Sale
FRIDAY NIGHT
APRIL 29 AT 7:30
at Our Auction Rooms
919 Pandora Ave.
Opposite Gladwell Motors
We are offering for sale
Bedroom Suites
Chesterfield Suites
Dining-Room Suites
Rugs, Carpets, Beds, Couches, Crockery, Dinette Suites, Congs.
Lots of other items too numerous to mention.
W. D. Palmer & Co., Ltd.
Auctioneers and Appraisers
919 Pandora Avenue
Nous Vous Remercions de Votre Encouragement
No Parking Problems G 6611

QUICKIES
—By Ken Reynolds

"I'm so glad you got those little fir trees the nursery offered in their Colonist Want Ad—I've always wanted a real fur coat!"

Finance–Commerce–Markets

New York Stocks

NEW YORK, April 27 (AP)—The stock market put its best foot forward at the opening, but faltered before the session closed. Final prices showed a thorough mixture of gains and losses, with gains slightly in the majority. Changes ranged from fractions to around a point either way.

American Tel & Tel.	149
Atchison Topeka	31 1/8
B & O Railway	9 5/8
Bethlehem Steel	36
Canadian Pacific Railway	12 1/8
C & O Railway	34
Chrysler	7
Consolidated Edison	9
Dupont	169
Eastman Kodak	34
Erie Railroad	4
General Foods	35
General Electric	30
General Motors	51
Goodyear Tire	42
Greyhound	14
International Harvester	27
International Nickel	34
Johns-Manville	49
Kennecott	35 1/4
Loew's Inc.	10
Montgomery Ward	41
National Dairy Products	15
New York Central	13
Packard	2 1/4
Penney (J. C.)	41
Pennsylvania Railway	10
Phillips Petroleum	40 1/4
Procter & Gamble	51
Radio Corporation	14 1/8
Reo Motors	3
Sears Roebuck	35 1/4
Standard Oil (N.J.)	26
Standard Oil (Ind.)	25 1/8
Standard Oil (Ohio)	32
Stone & Webster	27
Texas Corporation	34 1/8
Texas Gulf Sulphur	10 1/8
Timken Roller Bearing	53 1/4
Union Carbide	83
Union Pacific	70
United Aircraft	32
U. S. Steel	34
Westinghouse	37
Woolworth	34
Yellow Truck & Coach	10
Youngstown Sheet & Tube	34
Zenith Radio	19
Anaconda	25 1/4
Bethlehem Steel	26 1/4
Cerro de Pasco	36
Chrysler	60
Dupont	19
Eastman Kodak	34
Ford	42
General Electric	34
General Motors	51
Goodyear	26
Greyhound	14
Homestake	7.00
International Harvester	27
International Nickel	34
Kennecott	35 1/4
Montgomery Ward	41
National Dairy Products	15
National Distillers	20
New York Central	13
Packard	2 1/4
Penney (J. C.)	41
Phelps Dodge	24
Phillips Petroleum	40 1/4
Pure Oil	19
Radio Corporation	14 1/8
Reo Motors	3
Sears Roebuck	35 1/4
Standard Oil (N.J.)	26
Standard Oil (Ind.)	25 1/8
Standard Oil (Ohio)	32
Stone & Webster	27
Texas Corporation	34 1/8
Texas Gulf Sulphur	10 1/8
Timken Roller Bearing	53 1/4
Union Carbide	83
Union Oil	26
Union Pacific	70
United Aircraft	32
U. S. Steel	34
Westinghouse	37
Woolworth	34
Yellow Truck & Coach	10
Youngstown Sheet & Tube	34
Zenith Radio	19

(H. A. Hamer Ltd.)

	Closing Bid
Allied Chemicals	109
American Can	91
American Tobacco	67 1/4
American Smelter	45

DOW JONES AVERAGES

Thirty industrials, 174.58, up .35.
Twenty railroads, 47.59, up .01.
Fifteen utilities, 35.43, off .12.
Sixty-five stocks, 62.94, up .04.
Total sales, 830,000.

GRAVESEND, Kent, England (CP) — During a game of solo whist at the local Conservative Club a player had a hand containing all 13 hearts.

Vancouver Stocks

VANCOUVER, April 27 (CP)—Oils showed a mixed trend during afternoon trading on the Vancouver Stock Exchange, while mines were off and industrials unchanged.

(Hagar Investments Ltd.)

OILS

	Bid	Asked
Anglo Canadian	3.75	4.75
Anglo Canadian	3.75	4.75
Canada Southern	1.00	1.05
Canada Southern	1.00	1.05
Central Leduc	.03	.05
Commonwealth	.05	.06
Commonwealth	.05	.06
Home Oil	3.00	3.50
Home Oil	3.00	3.50
Home Oil	3.00	3.50

Vancouver Island News

From Colonist Correspondents

Line From Renfrew To Aid West Coast

SHAWNIGAN LAKE, April 27 — Working from Shawnigan Lake [illegible] a crew of 20 men is progressing [illegible] Renfrew direct with the B.C. Telephone Company's exchange at Cobble Hill. The line is being put in by the Dominion Government's Department of Transport and the work will occupy about five months.

About fifteen members of the crew are local men, while the remainder are regular members of the department. H. Bennett, company construction superintendent for Vancouver Island and the Lower Mainland, is in charge, and the foreman is W. J. Holburn, of Prince Albert, Sask.

The line will be of great benefit to the B.C. Forest Products Co. Ltd., whose present sole wire connection is by an [illegible] line to Jordan River or Bamfield with radio telephone the only contact when the beach line is out of order.

The terrain through which the [illegible] is passing is difficult and [illegible] for about 15 miles, after which a camp will be established. A similar line is being constructed from Port Alberni to Bamfield, a distance of 60 miles.

Ramsay Speaks About Politics

NANAIMO, April 27 — Rupert Ramsay, former leader of the Conservative party in Saskatchewan, reviewed the history of the C.C.F. Government in Saskatchewan and its policies of making Crown corporations out of industry. Some of them have not paid, he averred, and were sold to the highest bidder. The C.C.F. policies while not all wrong, will lead you back to feudalism, he said.

Mr. Ramsay was speaking at a private meeting sponsored by the Progressive Conservative Association, attending from the C.C.F. backwash, he said, their [illegible] whereby [illegible] everything we had, he said, [illegible] furniture and [illegible]. He said he would prefer to see landlords than land tenants, he said. Taxes have soared in Saskatchewan. The population is falling. They are coming to British Columbia.

Many, he meets, he said, are interested in social security when their working days end. Mr. Ramsay said the policy of contributory pensions to be drawn on later in life was the remedy.

Major-General G. R. Pearkes, V.C., M.P., also spoke.

Dr. A. H. Menzies was chairman. Steps were taken to organize a Young People's Conservative Association.

Veterans Hold Annual Event

SAANICHTON, April 27 — More than 100 Great War veterans gathered recently in the Masonic Hall at Saanichton to commemorate the anniversary of the second battle of Ypres and Zeebrugge. Heroes of the Royal Canadian Navy was traced by Capt. H. Massey Goodden. Capt. C. R. Wilson placed the Lament.

Entertainers included Robert Boutilier, Walter Jones, Frank Spooner, J. J. Matheson, F. Williams and William Hudson. Members of the committee in charge were Capt. Nat Gray, Stuart Stoddart, W. Douglas, R. H. Gudden, I. H. Griggs, W. Newton, Walter Jones and Thomas Jones.

Name Officers At Chemainus

CHEMAINUS, April 27 — Jame Parkinson was reelected president at Mrs. M. Sandland, secretary-treasurer, of the Chemainus Garden Club at the annual meeting. Mrs. H. Grieve was named vice-president, Mrs. J. E. Hess program convenor and Mrs. S. Bee social convenor. W. Little and Mrs. D. Craig were named as new members. It was reported that double red hawthornes and evergreens had been planted at Chemainus Elementary School.

Weather Forecasts

East Coast of Vancouver Island — Overcast with steady rain in the morning, with light rain in the afternoon. Winds easterly at 20 m.p.h. Mild.

West Coast of Vancouver Island — Overcast, rain in the morning with light rain in the afternoon. Winds southerly at 20 m.p.h. Mild.

Prepare Plans For Big Show

DUNCAN, April 27 — Plans for the sixth annual Duncan Dominion Day Carnival are under way, with the managing secretary, W. G. Chappell, and various committees working [illegible].

An announcement has been made that Maj.-Gen. G. R. Pearkes, V.C., M.P., has accepted the carnival committee's invitation to officiate at the opening on July 1.

The Dogwood Chapter, I.O.D.E., has agreed to secure judges for a personality and beauty contest, with candidates nominated from various high schools in the Cowichan district as a means of selecting a lumber queen.

SUPERVISE RECEIPTS

William Osborne, a Victoria chartered accountant, has consented to act for the committee in the matter of handling gate receipts, according to H. Peale, chairman of the various committees. He will be assisted by [illegible] Dunbar.

Information has been received that the Tzouhalem Hotel has offered a room for the use of distinguished guests this year, with the Commercial Hotel [illegible].

Parade prizes will be awarded for the best Canadian, Scots, most modern, old-fashioned commercial, oldest self-propelled automobile, comic, decorated automobiles, and entries from societies, fraternities, service clubs and youth organizations.

Stage Contest

COBBLE HILL, April 27 — Members of the Cobble Hill Club entertained their parents and friends during a recent quiz contest in Cobble Hill Hall. Teams were coached by Ted Pearson and Marie Queen and Miss Reta Lidster was judge. Bruce Richardson was master of ceremonies. Guy McLennan spoke on his experiences at the University of British Columbia.

Leaves Family

CHEMAINUS, April 27.—Funeral services for the late Mrs. Edith DeWitt McGregor, 86, will be held on Thursday at St. Michael's and All Angels' Church, followed by interment in Chemainus Cemetery. Mrs. McGregor is survived by a son, Robert, Chemainus, and three daughters, Mrs. S. H. Carscadden, Sooke, Mrs. H. S. Hickling, Eastend, Sask., and Miss Jean McGregor, Duncan, also seven grand children.

Program to Recall History of Nanaimo

NANAIMO, April 27 — Descendants of the earliest pioneers of Nanaimo, who made the [illegible] trip on the Sa Princess Royal, have been chosen to be queen and maids of honor at the jubilee celebration.

Queen is Miss Gertrude [illegible], 13, great granddaughter of Mr. and Mrs. John Meakin, who [illegible] the Princess Royal to Vancouver Island from Stafordshire, England, in 1854.

Maids of honor are Miss Pauline [illegible], 21, granddaughter of Mr. and Mrs. John Macpass, also pioneers in the nineteenth century, and Miss Barbara Hayes, great [illegible] of Mr. and Mrs. [illegible]. These [illegible] are on the log of the first trip of the Sa Princess Royal.

The [illegible] committee decided that [illegible] be Nanaimo's [illegible] descendants of the pioneers who toured their homes from the virgin forest here.

Members turned the matter over to the Nanaimo Pioneers' Association which appointed a committee to investigate possible candidates. The committee pared down the list to the three noted.

Hall Transfer Task Proceeds

Spring planting was one of the main topics under discussion at a recent meeting of the South Saanich Farmers' Institute in the Temperance Hall at Keating.

Two varieties of potatoes and fertilizer were distributed to members who had entered the potato-growing competition.

W. W. Michell, president of the association, announced the transfer of the Temperance Hall to the Institute was in the hands of legal representatives.

He also reported a committee had met the South [illegible] on the trades licence by-law which the institute was protesting.

It was [illegible] that the [illegible] meeting of the Institute [illegible] Station [illegible] the Women's Institute.

Frank [illegible] of the Experimental Station discussed the care and maintenance of modern farm machinery.

Training Jump Proves Fatal

WINNIPEG, April 27 (CP) — A 20-year-old member of the Princess Patricia Canadian Light Infantry died in hospital Wednesday following a parachute jump while training with the paratroop school at the Shilo Military Training Camp.

Army authorities gave the name as Pte. Peter M. H. Russell, of Ottawa.

After landing he walked away but complained of not feeling well. Rushed to hospital, he died an hour later.

Duncan Briefs

DUNCAN, April 27 — North Cowichan Council has purchased a new power shovel at a cost of $12,000. The shovel, [illegible] years ago was [illegible] in the [illegible] required of it, and it was in need of a more modern piece of machinery which [illegible] a [illegible] men to trade it in on the new one.

• • •

A nominating convention for the selection of a Creation candidate for Cowichan-Newcastle riding will be held here on Thursday night. Delegates from all parts of the riding will be in attendance, and it is hoped to put up a strong candidate who will make a determined effort to recapture the seat from the C.C.F.

• • •

The tag day held in aid of the St. John Ambulance Brigade produced the sum of $309. This will be added to the amount already collected for the worthy cause. The quota for the Duncan area is $1,200. Mayor J. C. Wragg joined Mrs. Hopton, chairman [illegible], stress that they can wind up the campaign.

Object to Use Of School Lot

COBBLE HILL, April 27. — A [illegible] opposing any move to [illegible] part of the grounds of Cobble Hill School was passed at a meeting [illegible]. The matter arose when a certain site for a new [illegible] was discussed.

The Duncan postal route serving [illegible] is to be extended to take in a portion of the new Island Highway, as far as Lakeside Road. Satisfaction was expressed with the work of Mr. and Mrs. G. H. Wass, who are in charge of the post office, and Ian Menzies, rural courier.

Presents Data

COBBLE HILL, April 27.—Aspects of [illegible] were discussed by B. C. Bracewell, director of Municipal Affairs, at a recent meeting of the [illegible] Ratepayers Association in Cobble Hill Hall. A. T. [illegible] presided.

Given Promotions

ROBERT W. PATRICK

W. ERNEST HOLLAND

B.C. Electric Railway Co. Ltd. has announced promotion of Robert W. Patrick to dealer services supervisor of Vancouver Island. He succeeds W. Ernest Holland who has been promoted to position of gas engineer with company at Vancouver. Mr. Holland assumed duties there Friday. Mr. Patrick was educated in Victoria and later spent six years in retail merchandising field prior to serving in armed forces from 1942 to 1944. He joined company in 1945 and had been dealer development representative until his new appointment. He is member of Victoria Electric Club and is active in sporting organizations.

Appreciate Aid

CAMPBELL RIVER, April 27 — A letter of appreciation for assistance given during a visit from the mobile X-ray unit was read at a meeting of the Rotary Ann Club. A blood donor drive will be held in September. Next meeting will be held on May 18.

WOKING, Surrey, England (CP) — A dress shop owner here held a drawing among all his customers to distribute his allocation of nylon stockings.

Teachers at Ladysmith Reject Board Schedule

LADYSMITH, April 27 — A revised salary schedule endorsed by school trustees of Ladysmith District No. 84 at a meeting on March 28 and forwarded to the Ladysmith-Chemainus Teachers' Association for consideration, has been unanimously rejected by that group. A communication dealing with the selection, was considered by the school board at a meeting [illegible] by Trustee C. C. [illegible].

The proposed schedule recommended an elementary schools minimum of $1,650, maximum $2,750 and secondary schools minimum $1,950, maximum $3,350 with annual increments of $100 until the maximum was reached. The scale as had been compiled after studying the teachers' requests very carefully and taking into consideration the arbitration awards in other districts with larger school populations and assessment values. The scale would have become effective September 1.

After brief discussion the matter was referred back to the teachers' committee. Trustees James Reed, Raymond Herod and William H. Olsen who were empowered to arrange a meeting with the teachers' salary committee for further discussion.

Teachers requested elementary $1,650-$3,000 and secondary $2,000-$3808 with annual increments of $150. The schedule would cover temporary to first-class teachers.

Board to Seek Large Amount

PORT ALBERNI, April [illegible] — [illegible] school board of Alberni District No. 20 [illegible] District [illegible] Alberni District [illegible] and District [illegible].

The total amount [illegible] which is $250,000 [illegible] expected [illegible] grant [illegible] cent. A [illegible] and the [illegible].

The board [illegible] have a [illegible] on May [illegible] Trustees [illegible] V. H. [illegible] the [illegible].

treat 'em to DEEP PLUM PIE!

ROYAL CITY
CANNED FOODS

TOMATOES	BRENTWOOD, 28-oz. tin	21c
PEAS	MEDO, Sieve 4, tins	2 for 33c
PEACHES	ROYAL CITY, Halves, 20-oz. tin	25c
PEARS	AYLMER, Flemish Beauty, 20-oz. tin	27c
Pork and Beans	Boston Brown, 15-oz. tin	2 for 25c
CARROTS	ROYAL CITY Diced, 20-oz.	2 for 27c
PINEAPPLE	Chunks, 28-oz. tin	47c
RASPBERRIES	AYLMER, 20-oz. tin	39c
ASPARAGUS	AYLMER, Cuttings	25c
PEARS	ROYAL CITY, Choice Bartlett, 20-oz. tin	31c
PINEAPPLE	Crushed, 20-oz. tin	33c
DOG FOOD	PARD, 16-oz. tins	4 for 49c

at

V. C. STORES

CATSUP	AYLMER, 11-oz. bottle	19c
MAPLE SYRUP	16-oz. bottle	47c
MEAT BALLS	Hedlund's 16-oz. tin	39c
HEDLUND'S	Sandwich Paste, tin	15c
TEA	SALADA, Brown Label, 1-lb. pkt.	98c
Sal Soda	O.C.L., 2-lb. bag	2 for 25c
Puffed Wheat	QUAKER	11c
SARDINES	Genuine Norwegian	25c
MARMALADE	AYLMER, Orange, 24-oz.	33c
COFFEE	PORT GARRY, Yellow Label, lb.	49c
SUGAR	Granulated, 5-lb. bag	47c
Baby Food	AYLMER 5-oz. tins	3 for 23c

SOLVED! YOUR SUNDAY DESSERT
Shirriff's Cake Mix 35c
with
DELNOR STRAWBERRIES
Fresh Frozen

RAISINS	California Seedless	3 lbs. 35¢
JELL-O	Puddings or Jelly Powder	3 pkts. 25¢
SARDINES	Salty Sam	2 for 19¢

SANI-FLUSH 32¢ LARGE TIN

BUY FROM YOUR INDEPENDENT GROCER

Your V.C. Grocer owns his own store and has joined with 26 other store owners in this area in order that their combined buying power can effect better savings, bigger value and lower prices to you! When you shop for food, look for the V.C. sign. It means savings like these every day.

ADAMS	MAULTAIN and BELMONT
BROWN'S GROCERY	204 MENZIES ST. E 1525
F. D. CHRISTIE	SAANICH and DARWIN E 9071
CLOVERDALE GROCERY	931 CLOVERDALE E 9561
CROCKFORD'S	1652 McRAE E 8526
ELK LAKE STORE	FRANK CHAPMAN ELK LAKE
EMPIRE GROCERY	1802 COOK ST. G 3131
FOUR-WAYS MARKET	3500 QUADRA E 1424
GELLING'S	3825 OAK BAY AVENUE
GLEN LAKE	GLEN LAKE P.O. Belmont 84
GONZALES GROCERY	248 BEECHWOOD E 8511
GORDON'S GROCERY	164 BURNSIDE G 8014
GRAY'S	235 COOK at McKENZIE
GRIFFIN GROCETERIA	2986 DYSART G 2408
HILLSIDE COMMUNITY	1390 HILLSIDE G 4191
HOBBS' GROCERY	830 CRAIGFLOWER E 8831
McMILLAN'S GROCERY	900 ESQUIMALT RD. E 2541
OUTER WHARF GROCERY	55 SIMCOE G 6032
RELIABLE GROCERY	ROSLYN at McNEIL
Strawberry Vale Grocery	BURNSIDE ROAD at HOLLAND—Col. [illegible]
SEVENOAKS	GLANFORD and CAREY E 7731
SILBURN'S SELF-SERVE	DOUGLAS and TOLMIE
SIMMONS' GROCERY	861 CRAIGFLOWER E 7831
TILLICUM COMMUNITY	3948 TILLICUM ROAD E 3723
VIEW ROYAL COMMUNITY	246 ISLAND HIGHWAY — G 6209
WELLBURN'S FOOD MKT.	PANDORA Near COOK

And the Walls Came Tumbling

By JOSEPH McCORD

CHAPTER XXVI

[illegible]

CHAPTER XXVII

Charlie [illegible] ing to say [illegible] his unexpected [illegible] made to affect [illegible] conversation [illegible] he for [illegible] successful [illegible] a little dar[illegible] she had seen. [illegible] due to [illegible] weakness [illegible]

"We're going to stop at some [illegible] before long. Carol, [illegible] frankly. 'I don't want you to get tired and I haven't driven this long before, [illegible] without rest. I will [illegible] for a place that looks [illegible] And you look [illegible] home than I do [illegible]

[illegible] Carol [illegible] speed and glanced [illegible] startled by [illegible]

'That does look [illegible]' she [illegible] 'and we don't have to [illegible] get it. We'll have [illegible]

She got Charlie in the car while she went [illegible] make inquiries. A [illegible] looking woman answered [illegible]

[illegible] Sleam [illegible] for [illegible]' Carol ex[illegible] and I [illegible] break the [illegible] he doesn't bite me to [illegible] Are you the house?'

[illegible] I'm a receptionist [illegible] office.' It wouldn't [illegible] her old job again [illegible] Perhaps [illegible] one [illegible]

[illegible] He wears a [illegible]

[illegible] I think it [illegible] if you would put [illegible] bedroom. I have [illegible] to the kitchen and [illegible] good and warm. He can have [illegible] in bed if he likes. Let [illegible] if he wants.'

[illegible] Carol [illegible] 'I'll help Charlie [illegible] My Charlie will [illegible] he's sitting in [illegible] a big man [illegible]

[illegible] Charlie said, 'if [illegible] were all right.' The big man [illegible]

By Continued

HULL, England (CP) — A pet mon[illegible] went on a three day spree here. [illegible] a kitchen, smashed [illegible] crockery and fought three men who [illegible] pantries for food. The intruder was recaptured.

A 'PURR'-FECT POME

WELL . . . finally the new kitten . . . have made their debut, and thank goodness . . . only two. The G.F. knew . . . when the time had come, as our cat was on . . . a premium. She made weird noises me-owed a lot, so our G.F. fixed a carton . . . in a likely spot. 'Then I came up stairs to vacuum the rug, no more I . . . all do go to work with a sleigh. Then when I had finished . . . put the cleaner away I warmed up the coffee . . . like I do every day. Then I sat down on a kitchen chair my continued story beside me there. It was one of those years [illegible] dafti), of a sun-tanned gal . . . on a raft. 'I was at Bar Harbor where she starred & there was . . . as usual . . . the boy is my lifeguard. He had broad shoulders & nice slim hips, she was 17 . . . laughing teeth & big red lips. Just a Summer flirtation . . . the sun on their backs, & he was from . . . the wrong side of the tracks. How this story ended I do not know 'cause I suddenly sensed . . . great quiet below. I tiptoed down into the basement . . . deserted. 'Here Kitty, Kitty,' I loudly blurted. But NOT a mew . . . not a sound. I looked everywhere . . . but she couldn't be found. But YOU can always find things for your house, our prices tell all . . . we're in a Warehouse. A davenport . . . for instance . . . $9.fifty, & remember it's always "Smart to Be Thrifty." Then once I was . . . just like a child, I folded back the top . . . of an old English pram. That's what I put in a corner, since that day, when it was wonderingly . . . viewed anew . . . THERE THEY WERE . . . in that purr-fect place with a peaceful look . . . on the mother's face. Really I know, but the truth I hide once more I gently . . . rocked that cradle." This is the G.F.'s story. I didn't adore, of HOW & WHEN these kitties were born. But are the color of Jimmy's ties . . . NOW we know . . . just WHO IS THE DADDY.

VIEW ST. . Below GOV'T

Behind the Churchill Hotel

GETTING SLOPPIER . . . I've lost the name of a lady who asked me to get some samples of loose-cover material. These arrived this morning . . . is She reading this???

LIFE'S LIKE THAT

By Fred Neher

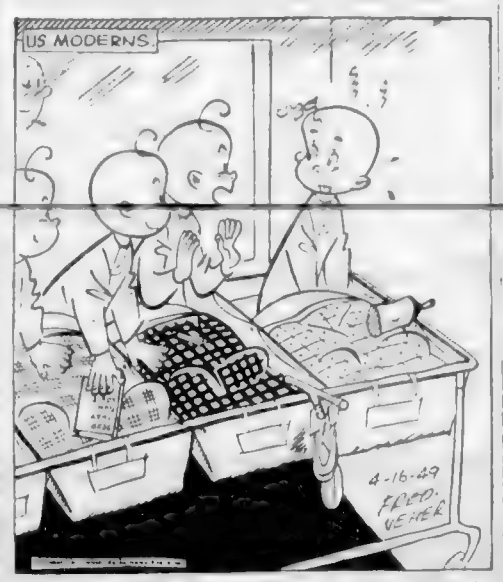

"Why can't you sleep in the morning like other women?!"

Susie Q. Smith

By Linda and Jerry Walter

"I don't think they're QUITE asleep yet, Mrs. White, but I'll check to make sure for you."

According to Culbertson

(Copyright, 1949 by Ely Culbertson)

It was not North's light opening bid in today's deal that got his side in trouble, it was his subsequent bidding.

North, dealer
North-South vulnerable

NORTH
♠ 8 4
♥ 8
♦ A J 10 4
♣ A J 8 6 3 2

WEST
♠ Q 9 7 5 2
♥ 9 6
♦ Q 8 7 3
♣ 7 5

EAST
♠ 10 3
♥ J 10 8 7 2
♦ 6 5
♣ K Q 9 4

SOUTH
♠ A K J 6
♥ A K Q 4 3
♦ K 9 2
♣ 10

The bidding:

North	East	South	West
1 ♣	1 ♠	2 ♥	Pass
3 ♣	Pass	3 ♠	Pass
4 ♦	Pass	5 N.T.	Pass
6 ♣	Double	6 N.T.	Pass
Pass	Double	Pass	Pass
Pass			

North's one club opening was scarcely justified, as was his first rebid, but on the next round he went sadly astray.

The four diamond bid could not fail to discourage South on two different planes. First, by going past the three no-trump level North was tacitly saying that he did not have to plan for only nine tricks, second of this was really the message North intended to send, it was doubly encouraging that he showed a new, higher ranking suit. Since he obviously could have rebid clubs once more South realized that his partner had not shown a fit for either hearts or spades, but the sheer power of South's holdings figured to see him through.

South actually gave North plenty of leeway by now jumping to only five no trump (which was not a conventional bid), and everything would have come out all right if North had then exercised enough restraint to pass. When indeed he elected to bid six clubs, and East promptly doubled, South bid the six no trump as a rescue.

South played the hand perfectly against the club opening by West. Guessing successfully against West's diamonds and getting East into an end-play that cost him a club trick, but the contract was simply too high, and South came out with 11 tricks.

The Daily Cross-Word Puzzle

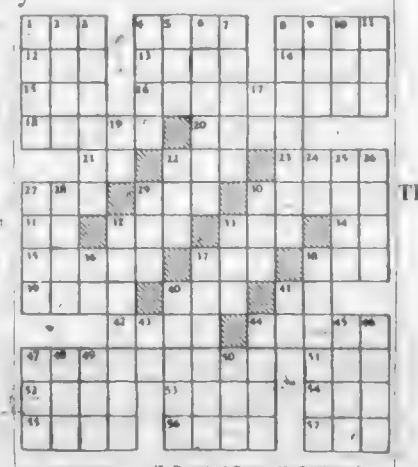

ACROSS
1 Goddess of the [illegible]
4 Upright post
8 [illegible]
9 [illegible]
12 [illegible]
14 [illegible]
15 [illegible]
16 [illegible]
18 [illegible]
20 [illegible]
21 [illegible]
23 [illegible]
25 [illegible]
26 [illegible]
27 [illegible]
28 [illegible]
29 [illegible]
30 [illegible]
31 [illegible]
32 [illegible]
34 [illegible]
36 [illegible]
37 Flour
38 To vex
39 Enemy
40 Rash
41 Small [illegible]
42 [illegible]
44 [illegible]
45 [illegible]
46 [illegible]
47 [illegible]
48 [illegible]
49 [illegible]
50 [illegible]
51 Conversation
53 To demure positively
55 Treated
56 To disencumber
58 To mention [illegible]
60 Hedgehog
61 Fine for swine

DOWN
1 [illegible]
2 Lions (with [illegible])
3 Tolerates
4 Dust particle
5 Simian
6 Stipend
7 At that point
8 To compliance
9 Sheet of [illegible]
10 Tantalum
11 To witness
13 Note of scale
19 To weave
22 Acorn bearing tree
24 Japanese pleasure
26 Ash
28 To send out
31 Geese
33 Part of the arm
35 Tunes of [illegible]
36 [illegible]
37 [illegible]
39 Ready
40 French for "and"
43 Provinces
45 Fresh
46 Conjunction
48 Part of "to be"
49 Having [illegible]
50 Least whole number
52 Verses
54 Chasten
57 Friend of Tepey
59 To wait
60 Goddess of healing

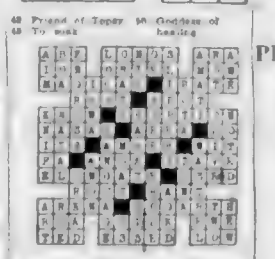

ANSWER TO YESTERDAY'S PUZZLE

CRAYFORD, Kent, England (CP) — Crayford Urban Council has ruled that newly-hired municipal employees must become members of a trade union. Otherwise they will be dismissed.

LI'L ABNER — *His Blood Pressure Is Mountin'* — By Al Capp

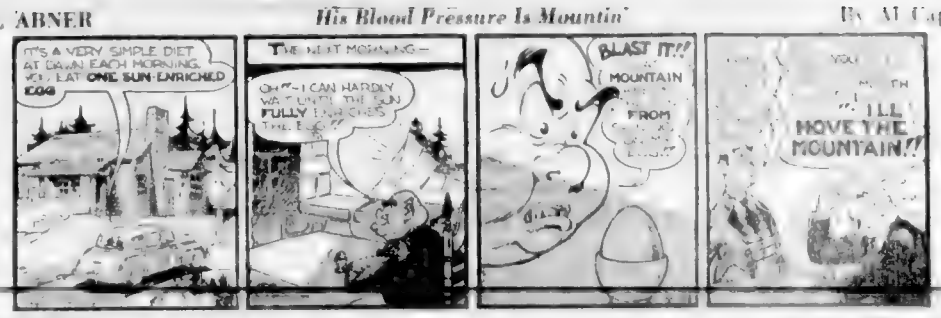

RIP KIRBY — By Alex Raymond

BLONDIE — *Family Life Is a Great Institution* — By Chic Young

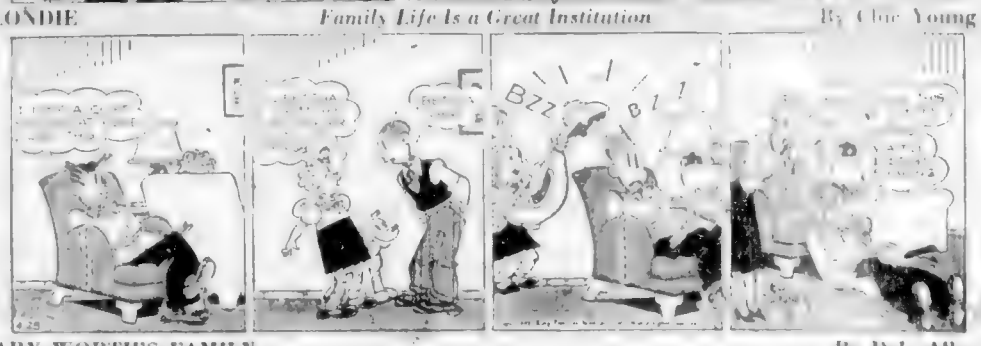

MARY WORTH'S FAMILY — By Dale Allen

JOHNNY HAZARD — By Frank Robbins

POP — *Two Too Much* — By J. Millar Watt

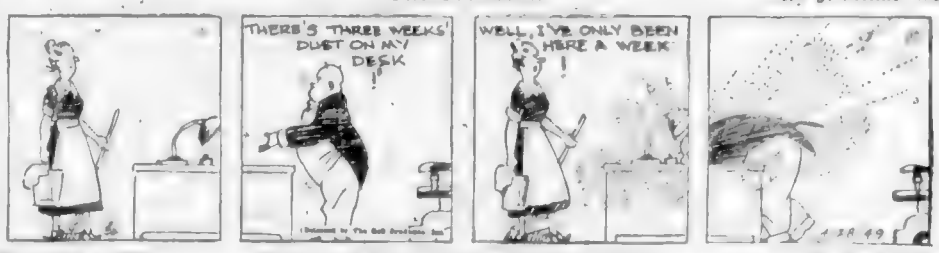

MUTT AND JEFF — *This Must Be a Weight-for-Age Contest* — By Bud Fisher

THE NEBBS — *An Important Call* — By Hess

PENNY — By Harry Haenigsen

Eagles Give Support To Traffic Department

Police Commission Meets

The Victoria Aerie of the Fraternal Order of Eagles [illegible] and 13 persons slightly injured. First aid was rendered to 18 persons and the patrol wagon made 186 runs. One juvenile was charged with [illegible] and another with taking a car without the owner's consent.

• • •

[illegible] Road between Hillside Road and Government Street when new street lights have been requested has been asked by the city street lighting department in a letter to the police commission.

[illegible] Road and Government Street are being ascertained.

• • •

TO CHECK PARKING

[illegible] parking regulations on Broad Street between View and Fort Streets has been [illegible] the City Council in a letter [illegible]

• • •

NEW UNIFORMS

[illegible]

• • •

APPROVE PROMOTION

Promotion of Constable Keith [illegible] was approved by the commission.

ASK ALTERATIONS

[illegible] City Council to [illegible] draw up [illegible] to the city [illegible] to house the new traffic department was passed by the commission.

[illegible] of plans, [illegible] $3,500 [illegible] to convert the police [illegible] traffic department there and [illegible] down the [illegible] garage and the house storeroom in order to build a four-car garage.

• • •

WAGE QUESTION

[illegible]

• • •

COURT KEPT BUSY

[illegible]

• • •

NEW UNIFORMS

[illegible]

• • •

APPROVE PROMOTION

[illegible]

ASK ALTERATIONS

[illegible]

• • •

TO CHECK PARKING

[illegible]

• • •

COURT KEPT BUSY

[illegible]

• • •

NEW UNIFORMS

[illegible]

• • •

APPROVE PROMOTION

[illegible]

ASK ALTERATIONS

[illegible]

• • •

**WAGE QUESTION

The BAY—As Near As The 'Phone In Your Home—Call E7111 or Write Our Personal Shopper

The BAY Phone E7111

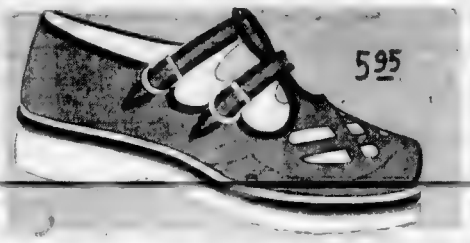

CREPE SOLE CASUALS

Priced Unusually Low
Two-Strap Sandal Style ... **5.95**

Shoes that cater to your comfort ... Stapled toes that stay in place right through to the ... Available in black or red grain or brown and white. Size 4½ to 8 ...

BAY Shoes, Second Floor

CLEARANCE OF HOUSEWARES AT GREATLY REDUCED PRICES!

Reg. 3.45 Long-Handled Shears

No stooping to ... down on the ... the grass. Pair **1.25**

Reg. 3.50 WOODEN TRAYS

Attractively ... SPECIAL **1.79**

BATHROOM FIXTURES

HALF PRICE AND LESS!

Washable ... quick cleanable ...

18 INCH TOWEL BAR	Regular ...	29¢
TOILET TISSUE HOLDERS	Regular 20¢	10¢
SOAP HOLDERS	Regular ...	10¢
TOOTHBRUSH AND TUMBLER HOLDER	Regular ...	10¢

BATHROOM SHELVES

2 and 3-tier types of ... Regular ... **1.49**

PICNIC BASKETS

... and 2 handles ... **1.49**

STEP-ON WASTE CANS

... Regular 24 ... **1.79**

BAY Housewares, Third Floor

Use 'BAY' Fur Storage

Our Modern, Scientific DOWFUME STORAGE

Give Your Furs Inexpensive Year Round Protection Throughout the Summer!

E-7111

H B C

SAVE 10% ON SHOE REPAIRS

SHOE CLINIC SPECIAL

TODAY - FRIDAY - SATURDAY

Men's and Women's Full Leather or Rubber Soles and Heels

Men's and Women's Half Leather or Rubber Soles and Heels

Men's Heavy Duty Rubber Soles and Heels ... Leather

Any Shoe Repair ... Leather Soles ... Rubber or Wedge

White Shoes Made in Black Brown or Navy ... Dyeing ... White Shoes and Boots Colored

10% DISCOUNT

WHILE YOU WAIT SERVICE

BAY Shoe Repair, Second Floor

BAYCREST ELECTRIC WASHING MACHINE

13.95 Down. Balance, Plus Small Carrying Charge, in Convenient Monthly Payments.

Outstanding Value

139.50

Porcelain tub, heavy double-plated chrome wringer and many other features to make washdays easier and safer.

BAY Major Appliances, Third Floor

Fashion Fabrics for Bridal Gowns

Beauty and variety to satisfy the taste of every bride ... at prices to satisfy every bridal budget!

For the loveliest day of your life ... your bridal gown and that of your attendants, beautifully fashioned from any one of the BAY'S wide, wide selection of both traditional and modern fabrics ... at a cost far less than you imagined!

For the Bride... WHITE RAYON SHEER

Soft, sheer, shimmering rayon to fashion dreamy into a long, full-skirted wedding gown. 38 inches wide. Low price Lot, yard **1.49**

Light Weight SUEDE TAFFETA ... **1.49**

CELANESE MOIRE TAFFETA ... **1.69**

44-Inch BRUCK BRIDAL SATIN For your ... heavy ... **3.50**

44 Inch SUEDE ANGELSKIN ... **1.00**

72 Inch RAYON DRESS NET ... and white Yard ... **1.39**

New English WHITE LACES ... **3.95**

English Wool Gabardine

... 54 inches wide **9.95**

English Wool Velour Coating

... 54 inches wide ... **4.95**

BAY Lingerie, Second Floor

The BAY'S Convenient Budget Plan

Choose your wedding ... per ... Pay 20% down, balance plus small carrying charge, in equal monthly payments.

BAY Credit Office, Fourth Floor

Reg. 11.95 KIDDIES MUSICAL ROCKING CHAIRS

AN OUTSTANDING VALUE FOR THRIFTY SHOPPERS

STRONGLY MADE WITH SWISS MUSIC BOX! **5.95**

Your ... will appreciate the ... and real value ... attached to rocker and ... rocked back and forth. ...

CONVERTIBLE BABY CARRIAGES

... wheels ... and storm cover. Blue, maroon, silver grey **35.95**

COLLAPSIBLE PLAYPENS

All hardwood ... smooth finish ... to collapse ... Exc. **8.95**

STRONG HARDWOOD HIGH CHAIRS

Strongly made and ... to prevent tipping. Adjustable ... of natural and cream. Exc. **10.95**

BASSINETTE AND MATTRESS

Smoothly finished, Eastern Hardwood Bassinette with gleaming cream ... small corner panels ... Well filled felt mattress covered with hospital ticking. Regs for **11.24**

BAY Children's Wear, Third Floor

ENJOY THE CONVENIENCE OF A BAY CHARGE ACCOUNT

Buy what you want when you want ... Further details at the Credit Office, Fourth Floor.

Hudson's Bay Company

EST. 1670

The BAY — Your Friendly Store — Guarantees 100% Satisfaction With Every Purchase

DAILY, 5c

SUNDAY, 10c

COLONIST TELEPHONES
All Departments E 4111
AFTER 11:30 P.M. AND BEFORE 8:00 A.M. AND SUNDAYS
News Desk E 4509
Reporters E 6309
Sports E 7000
Social, Island News E 6363
Circulation Mailing Room E 0729

The Daily Colonist.

THE OLDEST DAILY ON THE PACIFIC COAST—ESTABLISHED 1858

FORECAST
Victoria and Vicinity—Variable cloudiness. Light winds becoming southwest 25 m.p.h. this afternoon.
High Today—58
High Yesterday—61
Sunshine Yesterday—7 hours

NO. 117—NINETY-FIRST YEAR | VICTORIA, BRITISH COLUMBIA, FRIDAY, APRIL 29, 1949 | TWENTY-EIGHT PAGES

Bolster Police In New Threat Of Fire Terror

24-Hour Patrols Launched In Doukhobor-Menaced Area

CASTLEGAR, B.C., April 28 (CP) — Special detachments of police moved into this Doukhobor country tonight for 24-hour patrols to thwart anticipated renewal of Doukhobor fire terrorism.

The situation was tense as R.C.M.P. from Regina arrived in Nelson and Provincial Police came from the Coast to halt threats to private and Government property in the Kootenays.

Another detachment of R.C.M.P. is en route from Edmonton. They left today for Castlegar, centre of the radical Sons of Freedom blamed for recent fire raids which destroyed a school and farm buildings.

Premier Byron J. Johnson was in Nelson today during an election campaign tour and he promised to discuss the Doukhobor situation with individual voters.

An additional police arrived demanding a guard on schools and post while Government and civic buildings in the threatened area were patrolled. Police highway patrols were also in action under order to enforce a curfew.

A strong force of Mounted Police, who for their need of Brigham Young, head of the anti-dog Doukhobors whose leader Peter Lordes Verigin is hunted in an attempt bomb raid, is based in an attempt bomb raid in Nelson.

TOMB DYNAMITED

The tomb of the late Peter Verigin was damaged by a dynamite blast Easter Sunday morning. Now it is surrounded by a 7-ft. fence of reinforced concrete which had been during the last week by 36 members from the orthodox group, Doukhobors who are opposed to the Spiritual Communist Christ.

Inspector Richard Harvey, ace investigator for the British Columbia Police criminal investigation branch is en route to Nelson.

He will co-ordinate police work in the Kootenay-Boundary districts.

Premier Warns Radicals

NELSON, B.C., April 28 (CP) — A warning that the authorities will not stand for violence was issued here today by Premier Byron J. Johnson, who discussed the Doukhobor situation at a Liberal Party meeting in the Nelson Civic Theatre.

Premier Johnson said the Government will not be intimidated by the unreasonable demands of a minority.

MUST RESPECT LAWS

In his warning delivered at the Doukhobors, he said: "We have members of the Spiritual Communist group who are opposed to the laws of Canada. Private groups in Canada have no right to make their own laws.

"I know what I am talking about. It is time there are more than just people who want to be members of parliament."

The radical Sons of Freedom blamed for recent fire raids which destroyed a school and farm buildings.

Premier Byron J. Johnson was in Nelson today during an election campaign tour and he promised to discuss the Doukhobor situation with individual voters.

An additional police arrived demanding a guard on schools and post while Government and civic buildings in the threatened area were patrolled. Police highway patrols were also in action under order to enforce a curfew.

A strong force of Mounted Police, who for their need of Brigham Young, head of the anti-dog Doukhobors whose leader Peter Lordes Verigin is hunted in an attempt bomb raid, is based in an attempt bomb raid in Nelson.

TOMB DYNAMITED

The tomb of the late Peter Verigin was damaged by a dynamite blast Easter Sunday morning. Now it is surrounded by a 7-ft. fence of reinforced concrete which had been during the last week by 36 members from the orthodox group, Doukhobors who are opposed to the Spiritual Communist Christ.

Inspector Richard Harvey, ace investigator for the British Columbia Police criminal investigation branch is en route to Nelson.

He will co-ordinate police work in the Kootenay-Boundary districts.

Unified Governing Body Urged for Victoria Area

Municipal governments of Greater Victoria are in danger of becoming more tax-collecting agencies unless they amalgamate into a central city government, according to T. Mc Donald, Province of British Columbia super-visor of the Community Planning Association.

He said a pressing need for community services that cannot be chopped off at municipal borders would slowly force establishment of a number of metropolitan boards which would assume all the powers municipal governments now have except tax collection.

He said there was already a metropolitan health board, and partial sewage and water board. A police board will have to come next, he added.

The necessity of having to run areas by boards rather than by government was not desirable, he declared.

Mr McDonald was in Victoria briefly en route to Duncan to attend a Community Planning Association meeting.

He said many of the area's problems would be solved if Greater Victoria was declared a "regional area" by Minister of Municipal Affairs R. C. Macdonald so regional planning could be started.

The move, he said, would call for consent of municipalities concerned who would have to put up a percentage of the cost involved in preparing the plan.

Hold Suspect In Gun Case

SAN JOSE, Costa Rica, April 28 (Reuter) — H. Ms. O'Hanlon, of Vancouver, who has been passed under "open arrest" by police here, today denied complicity in arms gun running and said police searched his schooner Innisven without finding anything.

Police said they had no evidence against O'Hanlon.

Maurice Kerr Berry, a New Zealander detained by police at the same time as O'Hanlon, alleged Panamanians had tried to induce him to sign a statement incriminating him of complicity in gun running to Panama.

An official statement issued in Balboa said the two men were alleged to have landed arms from Costa Rica.

British Luxury Liner Sinks Off Rio Harbor

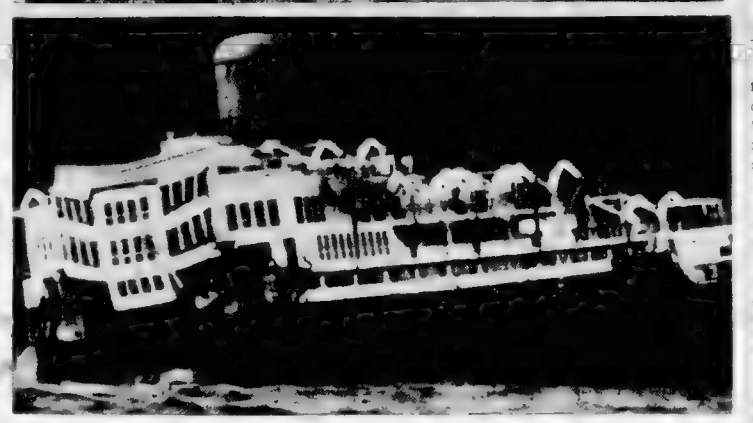

"Tilt" photo shows the forward section of the 17,500-ton British luxury liner Marklanna as it starts to settle to the bottom after breaking apart from the centre and sinking in underwater Crown Bay, the harbor of Rio de Janeiro, Brazil. Below is the stern and entire section of the liner as it lies aground 25½ feet from shore and about a mile away from where the forward section sank. The liner was being towed to Rio after it had run aground the day before. The ship was on her maiden voyage in the South Atlantic when she ran aground outside the bay. The 350 passengers were taken off by another ship before the tow began. The crew of 24 was saved.

BULLETINS

Red Threat

NEW YORK, April 28 (CP).—Archbishop William Mark Duke of Vancouver today said the future of the Roman Catholic Church in China is "seriously threatened by the Communist advance."

Seamen Held

MONTREAL, April 28 (CP). — Thirteen striking crew members of the freighter Canadian Victor were arrested today by city police in the Canadian Seamen's Union of Labor Hall immediately after they had held a mass interview with the press.

New Ship Order

VANCOUVER, April 28 (CP).— Paul Pillot, supervising engineer in charge of a $16,000,000 shipbuilding contract at Burrard Drydock here, said today there is a "slight possibility" that a new order for West Coast built ships may be placed by France.

74 Die in Wreck

JOHANNESBURG, April 28 (CP). — Three electric trains collided near here today and killed 74 persons in the worst railroad disaster in the history of South Africa. More than 90 persons were injured. The three trains, all headed in the same direction, crashed into one another near Orlando in Natic Township, eight miles west of Johannesburg.

Cautious Reds Move Into Shanghai Area

SHANGHAI, April 28 (AP).—Three Communist spearheads were moving towards Shanghai and the Hangchow sector tonight, but at a cautious pace.

Best available reports through the National garrison command said a column of about 4,000 Red troops was edging towards Shanghai from Soochow on the west and was about 40 miles east of this great city.

A somewhat smaller Communist column was reported following the railway southeast from Soochow towards Kashing, 40 miles from Hangchow. Kashing is a railway junction 62 miles southwest of Shanghai in the key to Hangchow, 50 miles farther southwest.

The third Communist force of unknown size was moving east and toward Kashing from the east and was last reported about 30 miles away.

Once Kashing falls, Shanghai will be sealed off by land.

The Communists took Soochow early Wednesday, so their advance has more than ten miles since then has been slow.

It appeared that they were taking their time towards Shanghai in part, at least, possibly because they want to avoid an occupation force when they enter.

Shanghai with a population estimated at more than [illegible] refugees is a big area. Many men would be needed to take it over even without bloodshed.

An estimated 10,000 Nationalist troops left Soochow on Wednesday. They were reported to be no longer the [illegible].

LOOTERS ARRESTED

Shanghai police and garrison troops have arrested a number of looters in the Pootung wharf district across the Whangpoo River east of the city and have opened gun emplacements.

Generalissimo and Generalissimo Chiang Kai-shek had left Western China and a deep yet for the return to port of Amoy.

The evacuation rate from this threatened city was slowly closing. Most of the foreigners remaining were here to stay, come what might.

Sobolev Quits Post in U.N.

NEW YORK, April 28 (CP) — Russia's ranking man in the United Nations administration, Assistant Secretary-General Arkady A. Sobolev, resigned today to rejoin the Soviet Foreign Ministry in Moscow.

Three Men Die In Collision

BARRIE, Ont., April 28 (CP) — Three men were killed and two women and a man injured tonight in a head-on collision between a panel truck and a Barrie taxi just this near here.

Dead are John Matteer and Lloyd Robbins, both of Bolton, Ont., and a third man not immediately identified. One of the injured was identified as a Mrs. Shoutteer. All five had been riding in the truck.

Indian Nominated C.C.F. Candidate

VANCOUVER, April 28 (CP) — For the first time in [illegible] a Indian has been nominated as a C.C.F. candidate in the Provincial area.

Frank Calder, president of the Nisga Tribal Council of Nass, British Columbia, today was nominated by the C.C.F. to contest the Provincial riding of Atlin in the June 15 election.

Calder is secretary of the Nisga Tribal Council, British Columbia Native Brotherhood.

Seamen in Melee As Vessel Boarded

C.S.U. Pickets, Police Clash As S.I.U. Crew Mans Ship

SAINT JOHN, N.B., April 29 (Friday) (CP) — A brief but lively clash occurred early today when an unknown number of Seafarers' International Union (A.F.L.) members boarded the strike-bound freighter Cottrell at West Saint John.

One shot was fired during the [illegible] trouble.

Police [illegible] to the scene. No [illegible] was reported.

[illegible] gunfire, [illegible] were alarmed.

When RCMP [illegible] after the [illegible] was moved [illegible].

A few minutes later police [illegible] official [illegible].

TRUCKS DRIVE UP

[illegible] trucks drove up [illegible] the ship [illegible] men [illegible] ship [illegible] men [illegible] ship [illegible] men [illegible]

Seek to Find Lost Plane From Photos

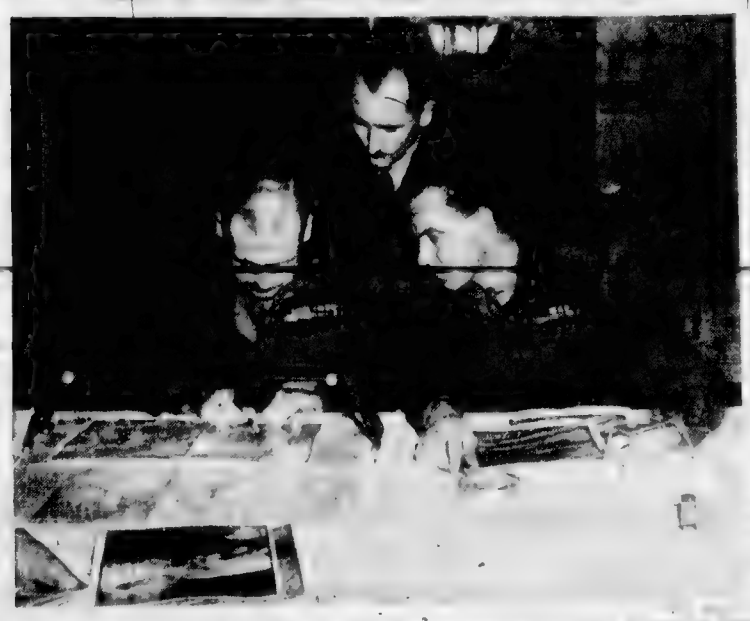

TWO clues to whereabouts of a RCAF Beechcraft Expeditor with seven men aboard have been gained from photographs obtained in aerial search being conducted between Presque Isle, Me., and Chatham, N.B. Pictures taken on extensive survey flights show [illegible] east of Presque Isle. Above photo [illegible] had been taken yesterday were [illegible] had been found. [illegible]

M.P.'s Air Grievances As Dissolution Nearing

OTTAWA, April 28 (CP) — An election-tense Commons, steadily moving toward a week end dissolution, delay heard Opposition members in rectifying series of mild requests and angry charges at the Government.

With a motion to go into committee of supply before them members rose to air their grievances and many took advantage of it. Once they go into committee they will be asked by the Government to vote $541,000,000 to cover administration until after the general election and until a new session can be called.

SETS PACE

George Drew, Progressive Conservative leader, set the pace for his followers charging that the Government in deciding to dissolve Parliament this week was guided by no other consideration than the political expediency which has guided it at all times.

Donald Fleming (PC, Toronto Eglinton) charged that the Government is asking Parliament to abdicate its responsibility for the [illegible] spending administration of this office.

He said that if Parliament votes the $541,000,000 requested by the Government it will go down in history as a Parliament that "shirked responsibility." It was the responsibility of the present Parliament and not the next to decide the expenditures of the present Government.

"DRIBBLING AWAY"

John Diefenbaker (PC, Lake Centre) charged that Canada's [illegible] trading position which [illegible] Trade Minister [illegible] Mr. Howard Johnson [illegible] Premier Johnson and Mrs. Nancy Hodges, members of the Legislature for Victoria City.

Mrs. Grace Morris of Vancouver [illegible] MP, is president of the association.

[illegible] Stephen Harper (CP) [illegible] the matter of J. E. [illegible] Alderman. He has accepted.

part of trans-Canada routes. He favored early development of a cross-country route that would pass through the southern section of Western Canada.

STANDING BY

At the opening of the House, which had a morning sitting to [illegible] External Affairs Minister Lester [illegible] said that a North Star aircraft and the Canadian destroyer Crescent are standing by in Hongkong to assist Canadian nationals in China.

Robert McCubbin, parliamentary assistant to Agriculture Minister Gardiner said the Government has purchased 2,500,000 pounds of No. 1 creamery butter at the fixed price of 58 cents a pound. No decision has been reached to sell the butter at bargain rates.

In asking the House to vote sufficient supply to cover expenditures until the end of September, Finance Minister Abbott said the Government was following the same procedure as prior to the general election in 1945.

ASCOT, England (CP) — The perfect country house, Sunningdale Park, formerly the home of [illegible] millionaire Sir Hugo Cunliffe-Owen, is being bought by the Home Office for about $80,000. It will be turned into a country home for [illegible] Defence Staff College.

60,000 Refused Strike Permission

DETROIT, April 28 (AP) — The United Automobile Workers (CIO) executive board [illegible] authorized a strike May 1 of some Ford workers. [illegible] permission for 60,000 [illegible] work out.

The strike permission applied to workers at Ford's Lincoln-Mercury plant here.

The board had authorized [illegible] for a strike in the company's big Dearborn Rouge plant [illegible]

The same charge of speed-up is the cause of the dispute at Kansas City. Workers at both plants have voted for a strike.

Take Licence, Fine Driver In Accident

Fine of $50 or six days in jail was imposed on 20-year-old Donald A. Stewart, 920 Wilmer Street, when he was found guilty in city police court yesterday on a charge of dangerous driving.

Stewart's driver's licence was suspended for two months.

Charge arose out of an accident on the Island Highway on the night of [illegible] a power pole causing an estimated $800 damage.

Magistrate H. C. Hadwen accepted [illegible] had been presented [illegible] and found it.

PLEADS NOT GUILTY

William K. [illegible] and Cormorant [illegible] was remanded to May 31 after he had entered a plea of not guilty. Police said Kuroshima was driver [illegible]

[illegible] a pedestrian [illegible] Courtenay and District [illegible] April 9.

BOOST FISH PRODUCTION

[illegible] Canadian [illegible]

Fall Sends Man To Hospital

Harold S. Robinson, 57, of 2444 Cranmore Road, suffered possible concussion and internal injuries at 7:30 last night after he reportedly fell from a tree.

He is in fair condition at Royal Jubilee Hospital.

W. W. Robertson, 70, of 324 Moss Street, [illegible] of the Provincial Building at [illegible] p.m. yesterday. He was taken to hospital for treatment of a head cut and later taken home by police.

Richard Holt, St. James Hotel, in good condition at last call [illegible] downtown [illegible] at 4 p.m. yesterday.

Outsize Slips

4.95

B.M. Clarke
1114 FORT STREET
GIVE TO CONQUER CANCER

Canada Says Polish Claim "Distraction"

NEW YORK, April 28 (AP) — Canada's [illegible] charged Poland produced the [illegible] art treasures [illegible] to distract the United Nations from real issues.

Gen. A. G. L. McNaughton, Canada's permanent delegate to the United Nations and Polish delegate Katz-Suchy was [illegible] the Canadian Government intended to take custody of the treasures.

The art treasures were in Canada in 1940 for safekeeping from Nazi seizure and were never at any time in the custody or possession of the Canadian Government or any of its officers, McNaughton said.

He told the 58-member General Assembly the Canadian Government does not possess the power to seize the property, arbitrarily.

HELD IN QUEBEC

The objects of art, valued at several million dollars, are held in the Quebec Provincial Museum under orders of Premier Duplessis.

McNaughton indicated the matter should be settled in a Canadian court of law.

"The representative of Poland may not be able to understand this but I am sure that it will be understood by the representatives of all genuinely free and democratic countries," he said.

The Canadian delegate said the Dominion Government has repeatedly stated it would assist the courts by making available the information it possesses about the treasures.

Liberal Women Pledge Loyalty

[illegible] Ottawa, April 28 (CP) — [illegible] Liberal Women's Association of Canada [illegible] Liberals. Among [illegible] here.

A [illegible] welcomed the [illegible] Newfoundland [illegible] to the Dominion.

During the morning the delegates [illegible] Agriculture Minister [illegible] Mr. Brooke Johnson [illegible] Premier Johnson and Mrs. Nancy Hodges, members of the Legislature for Victoria City.

Mrs. Grace Morris of Vancouver [illegible] president, is presiding at the convention.

[illegible] Stephen Harper (CP) [illegible] the matter of J. E. [illegible] Alderman. He has accepted.

DAUGHTER GOING

A daughter of Chatham, Ont., M[illegible] received her B.A. in [illegible] from the University of [illegible] in 1924. Her [illegible] New York. Their daughter [illegible] will accompany them when they sail for Stockholm via London.

Canada's increasing importance in world affairs means more [illegible] for the wife of a minister, Mr. [illegible] said.

The new minister [illegible] Veterans' Affairs and [illegible] Country and Health and Welfare [illegible] East.

Uranium Sale Sees Nine Held

FRANKFURT, Germany, April 28 (AP) — American Army [illegible] reported nineteen arrests in Southern Germany who they said tried to smuggle out a half pound of uranium for the Russians. Deutschemark $3 [illegible]

An Army spokesman said there was no [illegible] when they arrived [illegible] extracted from ore [illegible] manufacture of the atom bomb.

CEYLON TEA PRODUCTION

Annual tea production in Ceylon [illegible]

Seeing West Before Going To Stockholm

Thomas A. Stone, Canada's first minister to Sweden, said last night that he and his wife had embarked on their present tour of the West because they thought they "should have a look at Canada before leaving it."

The new minister said that he had spent most of his time away from Canada since 1924.

OUT HERE IN 1923

"The last time I was in the West was in 1923," he said.

Since 1924 Mr. Stone's studies and duties with Canadian legations have taken him to Paris, Washington, England, North Africa and back to Washington.

He has been with the Canadian legation in Washington since April 1945, in the position of minister since November 1946.

"That's the No. 2 job under the ambassador," the soft-spoken diplomat explained.

OFF TO NEW PORT

Mr. Stone said that he would be leaving from New York on May 20 to take up his position as head of [illegible]

BLACKHEADS

Blackheads go quickly by a simple method that dissolves them. Get two ounces of peroxide powder from your druggist, apply, and a hot wet cloth gently over the blackheads, and you will wonder where they have gone.

JUST RECEIVED . . .
A SMALL SHIPMENT OF GURNEY
Wood and Coal Ranges
[illegible]
OIL BURNING
We Can Install AIRFLO, CYCLOS or LYNN Burners at 24 Hours' Notice
WE SELL — INSTALL — SERVICE
C. J. McDowell
Victoria's Plumbing and Heating Centre
1000 DOUGLAS

COMPACTS
By WADSWORTH
You will be amazed at the smart styling and ingenuity of these new compacts
★ BALL AND CHAIN
★ "8" BALL
★ DICE
Come in and see them today
F. W. Francis LTD.
DIAMOND MERCHANTS 1210 DOUGLAS ST

FIFTY DOLLARS
TRADE-IN ALLOWANCE ON YOUR OLD RADIO
Regardless of MAKE, AGE OR CONDITION on a NEW 1949 COMPLETE RADIO - PHONOGRAPH
FAMOUS NAME BRANDS
Example (As Illustrated) 199.50
Less Allowance on Your Radio 50.00
ACT NOW BALANCE 149.50
Your Old Radio Is the Down Payment—Balance Easy Terms
Choose From Many Models
YOUNG'S RADIO
VICTORIA'S RADIO CENTRE
794 FORT ST. L 6741

SUPER LATHER SHAVING CREAM
3-DAY SPECIAL
"SUPER LATHER" SHAVING CREAM 23c
LIMIT 3
Favorite in the East . . . [illegible] in the West! . . . Shaves smoother, shaves cleaner, kind to [illegible] skin. Save money now on this get-acquainted offer.
Aywon Talc for Men . . . While Quantity Lasts! 6c
REDUCED TO
[illegible] bargain [illegible] 3 full ounces of invisible, very [illegible] scented aftershave talc [illegible]

GILLETTE BLUE BLADES
25c and 50c

QUICSHAVE
FINEST BRUSHLESS
55c and 1.25

QUICTONE
AFTER-SHAVE LOTION
50c

MOLLE
BRUSHLESS SHAVE
30c, 55c, 79c

MENNEN SKIN BRACER
World's most popular after shave lotion. Tingling refreshing. Everybody likes it.
59c
1.19

PALMOLIVE
SHAVE CREAM
39c and 54c

WILLIAMS'
AQUA VELVA
60c and 1.00

INGRAM'S
SHAVING CREAM
45c

COLGATE'S
RAPID SHAVE CREAM
33c and 49c

FRIENDLY SERVICE
Cunninghams
CUNNINGHAM DRUG STORES LTD.

"PERFECTLY ADJUSTED TO MODERN LIVING"
ANNOUNCING
A Special Showing of
The Standard VANGUARD
BRITAIN'S MOST MODERN CAR
It has everything you want in your new automobile . . . It's in the low price field and is available for immediate delivery. When you sit behind the wheel you'll agree . . . IT'S VANGUARD for VALUE above ALL others.
See it . . . drive it . . . buy it!
LOUIS NELSON LTD., 810 Johnson St., Victoria, B.C.
TOTEM AUTO SALES, Courtenay, B.C.
CHARLES GORDON, NASH MOTORS, Nanaimo, B.C.
Standard VANGUARD and TRIUMPH Cars are made in England by
THE STANDARD MOTOR COMPANY LIMITED
COVENTRY ENGLAND

OUTSTANDING VALUE
GENERAL ELECTRIC
Automatic Storage WATER HEATERS
Fast and Economical
$149.50
Terms as Low as
$14.95 Down
MACDONALDS
Downstairs Store
712 YATES

The Local Scene

With Additional District News on Page 25

Announce $30,000 Campaign For Work of Salvation Army

A campaign to raise $30,000 in the Greater Victoria area will be held throughout the last three weeks of May Major C. J. Miney, public relations officer for the Salvation Army here, said yesterday.

Announcement of the campaign was made at a rep [illegible] Hotel. Major Miney said $22,000 of the total expected has been earmarked for social service work of the Salvation Army, while any balance would be set aside for work in connection with accommodation for senior citizens.

It was not possible at this time, Major Miney commented to say if the senior citizens project would entail construction of housing units.

His [illegible] by [illegible] "Marching Forward" [illegible] past and present officers of the Salvation Army.

Entertainment on the program was provided by Robert Wood, popular Scottish singer.

Austin Curtis, trustee of the Greater Victoria School Board, asked that club members consider a [illegible] connection with new school buildings in the area.

Today's Question

Answer on Page 4

What is the weight of the human brain?

NAME OFFICERS

Walter Fletcher was elected president of the Victoria Rotary Club at an Empress Hotel meeting yesterday.

He succeeds Louis Michelin.

Named to serve on the service club's board of directors for the next two years were H. A. Arnold, C. F. Brown, A. J. Cowie and J. W. Miller.

Mr. Fletcher and the four new members of the directorate will be officially installed some time in June.

CANAL GROUP TO MEET

A meeting of the Victoria Arm and Portage Inlet Improvement Association will be held in Craigflower School at 8 p.m. on Monday, May 2, it was learned yesterday.

In the past the association has pressed for consideration of a canal to connect the waters of Portage Inlet with Portage Harbor. Stated purpose of such a canal would be to eliminate danger of pollution of the waters of Portage Inlet through a tunnel connection between the upper reaches of Victoria Arm and the sea. At present Shoaling occurs from time to time. It has been explained in the past that the flow of the waters into the Inlet is not sufficient at present to remove the danger of pollution from the waters.

SET ANNUAL MEETING

Annual meeting of the Victoria Chamber of Commerce will be held today at Lampson's Banquet Club, with manager Stanley Gordon J. Warren. The meeting will start at 12:10 p.m.

Guest speaker will be F. D. Lee of London, England, who will speak on Britain's Production Drive.

Annual financial and directors' reports will be presented.

TO HEAR REPORTS

Regular monthly meeting of the [illegible] Chamber of Commerce will be held on Monday at 8 p.m. in the Women's Institute Hall, Greenwood.

SEEK COUNCIL HEARING

[illegible]

Members of the [illegible] from the association [illegible] appointed Harold Ker president, Reginald Clarke Sr. treasurer, and F. M. Levy member.

No mention was made on the application of the district of the [illegible] to council.

ILLUSTRATED LECTURE

Dr. Clifford Carl, director of the Provincial Museum, will give an illustrated lecture on Some Fishes Fishes at the Arts Centre, 845 Broughton Street, on Monday at 8 p.m.

The film to be shown was taken in the Mainland coast and shows the scenery around the Knight Inlet district.

New Y.M.C.A. Archery Club Under Way

Jack Lee, Y.M.C.A. Archery Club instructor centre, checks result of first shots by Christine Weststein and Richard Lower as the newly formed club got under way Wednesday at new range in the Y.M.C.A. Instructor will be given at 7 p.m. Wednesdays and 2 p.m. Saturdays. Thirty three member group will have five targets in use next week.

Few Veteran Families Re-Register for Homes

The local office of the Central Mortgage and Housing is wondering [illegible] operating too efficiently.

Recently the office sent out a [illegible] card to some 1,000 odd veteran home owners who were in arrears [illegible]

The idea was to [illegible] but the [illegible]

[illegible]

CADETS GRADUATE TODAY

When the [illegible] exercises are held at the Canadian Services College, H.M.C.S. Royal Roads, this afternoon, the graduating class of cadets will receive their awards and hear an address from Air Vice-Marshal H. L. Campbell, C.B.E., R.C.A.F. He will arrive [illegible] from Edmonton. Air Vice-Marshal Campbell recently succeeded Air Vice-Marshal K. M. Guthrie, C.B., C.B.E., R.C.A.F., as air officer commanding Northwestern Air Command at Edmonton.

[illegible] tends to stick to the Coalition formula.

Mr. Morrow said he did not think [illegible] Conservatives was approved by the Conservative high command.

Liberals to Nominate In Esquimalt 'Tangle'

Battle between Liberals and Progressive Conservatives over a candidate for Esquimalt constituency for the June 15 provincial elections moved into a new phase yesterday as Stanley J. Morrow, president of the Esquimalt Liberal Association, announced his organization would seek Liberals to name a candidate.

Progressive Conservatives met at Colwood Wednesday night and elected E. V. Finland president, as their member Herbert Anscomb said they would fight to the last ditch to have him appointed to the candidate, regardless of what the Liberals do. Speakers at the convention claimed Conservatives were disenfranchised at the 1945 election and the seat should be held according to the original Hart-Maitland Coalition formula, by a Conservative.

LETTER NOT ANSWERED

Stanley Morrow said he had not yet received an answer to the registered letter he had sent to Mr. Finland asking for a joint meeting of representatives of the two parties to arrange a joint convention as requested by the election formula announced by Premier Johnson and Conservative Leader Herbert Anscomb.

Mr. Finland said he had not yet received the letter although he had seen it in the press. No decision had been made as far as he knew on whether the Conservatives would agree to meet with Liberals.

MORE COMPLICATIONS

The situation was further complicated by the insistence of Reeve A. I. Thomas that he will stand as a candidate only at a joint convention.

"I am entirely independent," said Mr. Thomas.

As far as was known yesterday Cmdr. Charles T. Beard, who held the seat until the Legislature was dissolved April 16, intends to participate in the contest. He made it clear earlier this week that he in-

Arena Repairs Discussed; Ask Date of Completion

Members of the arena committee met in private session yesterday presumably to discuss the problem of repairs to the arena ceiling and answer an arena commission request that a tentative date be set for completion of Memorial Arena.

When the meeting ended shortly after 5:30 p.m. Alderman Edgar Williams, acting chairman of the arena committee, reported he had no comment to make on proceedings in hand.

CAN MAKE REPAIRS

The committee was informed last week by the Chicago firm of engineers who designed the barrel type roof used in arena construction that loose ceiling sheets could be fixed by use of a gun that drives heavy nails deep into Celotex sheets fastening them to the cement roof above. Only alternative suggestion advanced by the engineers regarding repairs called for use of cement nails to fasten the sheets. Some 17 Celotex ceiling sheets are known to be loose.

Earlier this week F. N. Cube, chairman of the arena commission, asked for a date the date on which construction of the arena might be expected completed.

ARENA ALREADY BOOKED

He said the commission had already booked the arena for events in July and August, and no [illegible] were under way to bring [illegible] to Victoria. He expressed alarm at press reports quoting officials as suggesting the arena would not be finished by May 15, commonly set as completion date.

H. A. Wagner, president of the Victoria Theatre Foundation, Inc., formed City Council by letter his organization had arranged for presentation of the Starlight Theatre in the arena in July and August. The organization had made than $5,000 in advance commitments, amounting to [illegible] he advised.

OPEN FOR RETURNS

The income tax office, 403 Belmont Building, 805 Government Street, will remain open until 6 p.m. on Saturday, the deadline for filing personal income tax returns.

PEVENSY BAY, Sussex, England (AP). There are so many potholes in Cuckmere Road, near here in Sussex, that only the butcher, baker and milkman with reinforced springs to their vehicles will deliver there. Motorists dare not travel at more than five miles an hour along the five mile stretch for fear of overturning.

Huge Esquimalt Defence Area Curtails Services Says Reeve

The large amount of Ottawa grant paid here with the road foundaland bill by the Department of National Defence in Esquimalt [illegible] makes administration of the municipality very difficult, Reeve A. I. Thomas of Esquimalt said last night.

He addressed members of the Oak Bay Kiwanis at a meeting held in the Oak Bay Beach Hotel.

"Maintaining public services to the National Defence establishments at the expense of the taxpayer whose income is limited makes it impossible for the municipality to levy taxes that would enable it to keep up the roads and other services the people are entitled to," he said.

ROAD REPAIRS NEEDED

"The traffic of heavy vehicles used by the Department of National Defence during the war years has [illegible]

[illegible] tends to the [illegible] Reeve Thomas explained to members the difficulties that were confronting him in the administration of the Esquimalt municipality.

He pointed out that the fire and police departments were run as a single unit under the chief and in view of the growth of the municipality this was totally inadequate.

"I have been compelled to abolish [illegible] positions," he said. "Certainly we want to help hospitals and other institutions but we just don't have the money."

The Original
FRENCH VERMOUTH
NOILLY PRAT
"The Very Essence of a Good Cocktail"
(Litre bottles - 35-oz.)
ETABLISSEMENTS NOILLY PRAT & CIE.
Marseille, France
This advertisement is not published or displayed by the Liquor Control Board or by the Government of British Columbia.

PREVENTIVE MEDICINE
is the keynote of modern therapy. See your Doctor regularly.
977 FORT AT BROAD G 1196 — McGill & Orme LIMITED — 1701 DOUGLAS AT VIEW G 2223
PRESCRIPTION CHEMISTS

Anytime you suffer from irregularity—headaches—colds—liver upset—constipation . . . take Sal Hepatica for gentle, fast relief. Usually works within an hour . . . leaves you feeling so right because Sal Hepatica also combats excess gastric acidity . . . makes sour stomachs sweet again.
DAY OR NIGHT GET FEELING RIGHT WITH GENTLE, SPARKLING
SAL HEPATICA
Product of Bristol-Myers—Made in Canada

Better Vision—Added Beauty
The Optometrist can examine your eyes and supply lenses ground to fit your visual needs. He also offers a choice of frames that are more comfortable, smarter, and that help to accentuate your natural beauty. See for yourself!
E 6062
Norman S. Cull
OPTOMETRIST
1108 DOUGLAS STREET

KENT'S
Always the Latest in
Electrical HOME Appliances
AT THE LOWEST PRICES!
GE. AND HOTPOINT Electric Kettles $12.50
G.E. 2-SLICE ENCLOSED TOASTER, at $14.50
"New Delta" POP-UP TOASTER, at $24.95
Famous "K M" SPEED MIXERS $49.75
"K.M" POP-UP TOASTERS $33.75
★ [illegible] beautiful [illegible] the latest [illegible]
Kent's
742 FORT
LEADING HOME APPLIANCE DEALER SINCE 1911

Everything for the Homemaker
For the bride [illegible] service that goes far beyond the sale.
Interior Decorating Service
We maintain a [illegible] staff of qualified home decorators ready to advise you in your choice and to discuss your problems with you.
Reference Library
All the latest [illegible] books of the latest ideas.
Bride's Evening Cooking School
[illegible] Register with our hostess now.
And These Three Credit Plans
Three ways to pay at the Standard—our charge account, our handy open budget account and our budget account for larger purchases.
Standard FURNITURE
DENNYS OF VICTORIA

A Piece or a Houseful for the Spring Bride
A wonderful selection of guaranteed value on every one of our five floors.
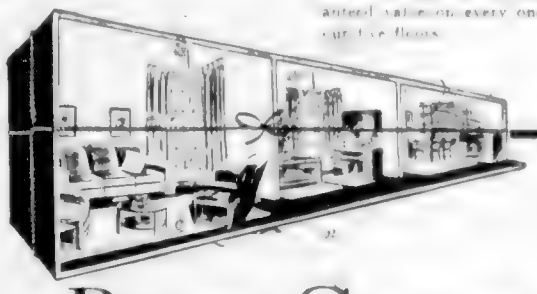
Room Groups Complete
The "HOMEMAKER'S GROUP"
THE LIVING ROOM
[illegible]
10 PIECES for $199.40
THE BEDROOM
[illegible]
11 PIECES for $172.60
THE DINETTE
[illegible] $26.95
26 Pieces, complete $398.35
[illegible] Mezzanine Floor
The "YOUNG MODERN GROUP"
THE LIVING ROOM
[illegible]
$261.95
THE BEDROOM
[illegible]
11 PIECES for $277.35
THE DINETTE
[illegible] $59.00
25 Pieces, complete $598.30
[illegible] 10 MONTHS TO PAY
RIGHT THROUGH—YATES TO VIEW

1858 **The Daily Colonist** 1949

AN INDEPENDENT NEWSPAPER. THE ORGAN OF NO CLIQUE OR PARTY

Victoria Owned and Operated

The Colonist Printing and Publishing Company Limited Liability
1211 Broad Street, Victoria, B.C.

Subscription Rates: By city carrier, $1 per month. By mail, British Empire and American continent, $6 per year, $1 cents per month. Other countries, $30 per year, $1.75 per month.

FRIDAY, APRIL 29, 1949

New Charter for the Commonwealth

ONCE again it appears that the unwritten constitution that links the Commonwealth has proved equal to the occasion. A formula has been devised which allows India to adopt republican terms of reference yet affirm its acceptance of the Crown as the symbol of Commonwealth association. A seeming incongruity has been harmonized. Whether such refinement of monarchial ties tends to lessen their essential value the future alone will tell. As it stands now the Commonwealth may embrace both republican and monarchial forms of government.

It is likely enough that apart from outward procedures no material change will result in Commonwealth relationships. Indian susceptibility has been appeased and that country's sense of independence strengthened. Indian leaders have made it clear that they desire to remain as part of the comity of British nations. It is the spirit of Commonwealth unity that really counts, and where this is genuine a way will always be found for its member states to work together. This new declaration of freedom is the best demonstration of that fact.

Member states of the Commonwealth are free and equal partners; equal in importance one to the other, and free to remain within or take themselves without the compact. The link with the Crown, whether direct as in the case of Canada or indirect as in the case of India, in no way circumscribes their independence. Instead it binds them together in a world that has need of their unified association. The new charter that has been framed for the Commonwealth may indeed induce others to seek to share in its benefits.

Testing of Cars Should Be Province-Wide

RECOMMENDATIONS to the Victoria Police Commission by the local branch of the Garage and Motor Trades Association of British Columbia that a car testing station be set up in the city, similar to the facilities provided in Vancouver long ago, have much to commend them in principle. To be really effective, however, the plan should be acted upon jointly by all four municipalities, and it is to be hoped that something can be worked out along that line.

Inspection and mechanical testing of vehicles alone would not go far enough towards a reduction in the number of traffic accidents attributable to mechanical defects. Too many car owners ignore warnings by their repairmen that their cars are in unsafe condition, and there is no reason to believe that they would pay any more heed to advice from an official testing station. The establishment of such a station, therefore, would be of real value only if backed by strict measures making it an offence to continue driving a vehicle after it had been shown to have defects in any way impairing its safe operation.

Far better, of course, would be a system of compulsory periodical tests everywhere in the province. The situation in Greater Victoria, with its multiplicity of police jurisdiction, is a fine illustration of the difficulty of dealing effectively with reforms of this kind at local government level. Some day the Provincial Government may see it in that light and institute compulsory examinations not only of all vehicles but also of drivers, whose physical condition is just as great a factor in traffic safety as is the condition of the machines they drive.

Further Aid for Old-Age Pensioners

THE increase in old-age pension rates is an acknowledgment, belated enough, that inflation bears especially heavy on those who in their later years have to rely upon the state for assistance. The lot of these elderly pensioners in recent years has not been enviable, and the addition of another $10 a month should help to ease matters for them considerably.

In British Columbia the increase will have the effect of placing the total pension rate of $50 a month, including the provincial cost-of-living bonus which one doubts will be withdrawn so long as the basic pension scales show a need for it. Certainly while the Coalition Government remains in power this extra allowance is likely to continue, no matter the financial obligation involved.

Some 27,000 pensioners in this province will benefit from the new measure once the requisite agreement with Ottawa is signed, a step that should be subject to no unnecessary delay. An additional $800,000 annually will be needed to foot the provincial bill, but that will be grudged by no one in whom the pleas of elderly pensioners have struck a sympathetic cord. From a $90,000,000 budget it should be possible to detach the amount required to meet the new old-age pension charge without undue financial strain.

Letters and Excerpts

Letters to the editor on any topic of genuine public interest are welcome if they are brief, accurate and fair. No letter will be inserted, in whole or in part, except over the proper signature and address of the writer. Unsolicited correspondence cannot be returned.

HORSE SHIPMENTS QUESTIONED

Sir,—I was horrified to read in the Victoria press recently that horses are being shipped alive from Canada to Belgium, to be slaughtered for food. Some details were given of the sufferings endured by them during the voyage, their very bad condition on arrival at their destination, and the brutal treatment to which they are subjected in Belgium.

I have since mentioned the matter to many people, and almost all were unaware that such a business is being engaged in, and were unanimous that immediate steps should be taken to prevent its continuance.

On account of the cruelty involved, this trade has been illegal in Britain for more than thirty years, although the journey occupied only a matter of hours, compared to 14 to 21 days from Canada.

In addition to the sufferings of the animals, there is the fact that meat obtained under such conditions is unfit for human consumption, and it seems most unsuitable that Canada, a prosperous and enlightened country, should countenance such a trade from her shores.

The remedy lies in having the animals humanely slaughtered in this country and the meat frozen for export. This would not only do away with the suffering of the horses and protect the health of the consumers, but it would be a saving in cost of shipment and a conservation of much needed shipping space.

The great mass of Canadians are wholeheartedly behind all humane and progressive causes and have it in their power to have their elected representatives introduce legislation in the Dominion Parliament prohibiting the export of living horses to Europe for slaughter.

At the present time this trade stands as a blot on the good name of Canada.

F. HAMILTON BURNS.
1866 Hampshire Road, Victoria, B.C.

PLANES AND DOUKHOBORS

Sir,—Being now in my 85th year, perhaps I owe it to the younger generation to correct some errors which appear in daily papers, though I'd gladly leave the business to others.

The famous "Berry Letter" was written by Charles Lamb, not by Charles Dickens . . . The Wright brothers' plane was not "the first to carry a man aloft." That honor should probably belong to my brother who is still living in Rothesay, N.B.

He made planes serviceable in war and in peace by inventing the variable-pitch propeller, without which no plane went up in our latest, most terrible, war.

General McNaughton has said of him: "As a man and as an inventor there is none greater than Rupert Turnbull." His rules on aeronautics are followed by the world. . . .

Now I want to skip away back to Doukhobors. The first to come, assisted by Tolstoy, did not land at Halifax, but at Saint John, Carleton side of the harbor, where my father and I were watching them, in 1899. They came to avoid necessity of fighting, and were fine-looking people. Men wore most picturesque costumes, blanket coats embroidered in colors, and black leather boots, up to knees. The women wore plain dresses of blue homespun, and stockings same color, with ankle-tie slippers in black. . . .

I came with my husband and daughter to Victoria in 1931, and have been enjoying the flowers and skies with my whole heart—though detesting "tourist trade."

GRACE F. WILLCOX.
3230 Upper Terrace Road, Uplands, Victoria, B.C.

THE PROS AND CONS

Sir,—In view of the prospect of a double election campaign in the coming June of this year, may I suggest that everyone interested in the welfare of the future of Canada prepare his mind to reason out the pros and cons by making himself familiar with the parable of the prodigal son as portrayed in the New Testament, in or by its application to present-day politics.

As what kind of person is a Liberal? What kind of mind has a Conservative? Why are they that way, and how old is their present way of reasoning? Do the words "Liberal" and "Conservative" now actually and adequately express the real meaning of these names in this present-day generation of human thinkers?

JAMES MOYES
1029 Johnson Street, Victoria, B.C.

The Never-Old

They who can smile when others hate,
Nor bind the heart with frosts of fate,
Their feet will go with laughter bold
The green roads of the Never-Old.

They who can let the spirit shine,
And keep the heart a lighted shrine,
Their feet will glide with laughter bold
The green roads of the Never-Old.

They who can put the self aside
And in Love's saddle leap and ride,
Their eyes will see the gates unfold
The green roads of the Never-Old.

—EDWIN MARKHAM.

Our discontent comes from comparison; were better states unseen each man would like his own.—JOHN NORRIS.

A ruffled mind makes a restless pillow.
—CHARLOTTE BRONTE

Thinking Aloud

". . . of shoes—and ships—and sealing wax—of cabbages and kings."

By TOM TAYLOR

IT is a small world, they say, especially when old friends meet in unexpected places. It isn't really, though. It is a mighty big place, is this earth.

I am looking at a globe, with the fascination that maps always hold for me. Staring, in fact, at Vancouver Island, or rather the sliver of red that half-sticks out from the North American mainland. It seems puny, unimportant in size, yet it's big enough if you're in a hurry to get to Campbell River. My eye runs down the Pacific Coast—San Francisco, Los Angeles, and then quickly to the isthmus of Panama. I think of de Lesseps, who failed to cut it, and spin the globe until it stops at Egypt. That rights the balance for the French engineer, although his 100-mile Suez Canal is a mere quarter of an inch long.

The proportion makes me realize what a wearisome journey ancient pilgrims to Mecca must have had, for the Moslem city is fully two inches away, a dot in the sandy wastes of Arabia. Over to the left is another vacant stretch, the world's best known desert, the Sahara. I see Lake Chad, at the northeast tip of Nigeria, and there comes to mind General Leclerc's famous march from there to Tripoli, where he dropped in on Montgomery like a character from "Beau Geste."

THE TOM-TOM THROBS

Westward, in Algeria, is where Wren's foreign legionnaires and Ouida's Bertie Cecil played out their romantic roles. The globe depicts Algeria in unromantic faded green. Straight south is the Gold Coast. I nearly took a job there once, and so I wonder would I have survived the "white man's grave," although they tell me it's quite a healthy place now. What a big continent Africa is? Names leap out at me—Oubangi, Lialui, Paga, Wadelai—and the tom-tom throbs in my ears. There's the Zambesi, and Victoria Falls, but instead of "Dr. Livingstone, I presume" ringing a mental bell it is Allan Quartermain and "King Solomon's Mines" that pops into recollection.

I turn the globe until India, with the pear-drop Ceylon hanging below, comes into view. Compared to Africa it seems shrunken, but 400 million human beings are jammed in that diamond-shaped mystic land. Nehru is in London and has succeeded, so the familiar red color that paints it won't have to be changed. Red is rather an embarrassing pigment nowadays, though. My eye naturally goes then to China, where troops of that same color are making unwelcome headlines in Western newspapers. Tibet looks larger than I had imagined, a brown oblong containing the summit of the world. It was there Ronald Colman found his celluloid Shangri-La, you remember. And somewhere just over the border in the unexplored Chinese hinterlands there may be a mountain higher even than Everest. Airmen who flew the India-China "Hump" during the war think there is.

DRENCHED IN HISTORY

It is an automatic progression up the globe to Russia, or more properly the U.S.S.R. How stupendous it appears—in extent at least? But all I can think of is the Czar who made his subjects cut off their beards. That orients my thoughts to Alexander the Great, who ordained likewise for his soldiers so battle opponents would not bring tears to their eyes by tugging their heavy whiskers. And to be in tune with place and event I spin the globe back to Europe. That sets me in the Mediterranean, whose every fathom is drenched in history. Italy sticks out its long leg; Italy where the Princess Margaret is going and where the Princess Pats went in 1943. I see Crete and recall Noel Coward's film account of Mountbatten's Kelly. The fabled islands of the Ægean are mere black spots and so are the ruins of Troy. I wonder if the Argonauts were ever seasick, for I remember one dreadful night in these waters aboard an old Clydeside tub. A dot, unnamed, I take to be Lemnos, where Hercules loitered and which has a harbor that can hide a whole navy.

CHANGING THE GLOBE

There's Greece, where I wouldn't like to be, and in a northeast line, Yugoslavia, Austria, France, which Victorians know well—perhaps too well, some of them. And then the British Isles, from which so many men and women have gone out to change the face of the globe I'm looking at. Astonishing when you note their diminutive dimensions.

There is a knob hiding the North Pole and so my eye bounces back slantways to Newfoundland, our newest province. I'm on my way home and I haven't examined the underslung half of my globe, where South America, Australia and the legendary South Sea Islands span the vast reaches of the South Pacific. The globe, in these parts, is mostly salt water. How lucky it never stops whirling in space—the real globe, I mean, not the one I'm traversing quickly.

Canada is familiar territory. Having crossed it by train my eye telescopes its 4,000 miles, not stopping at either the City of the Good or the Gateway to the West. Here I am back where I started, at the British Columbia coast, at Vancouver, impatient to catch the ferry for Victoria.

A small world, did you say? Not a bit of it.

Today's Answer

Question on Page 3

The average adult's brain weighs three pounds one ounce, or half a pound more than his lungs.

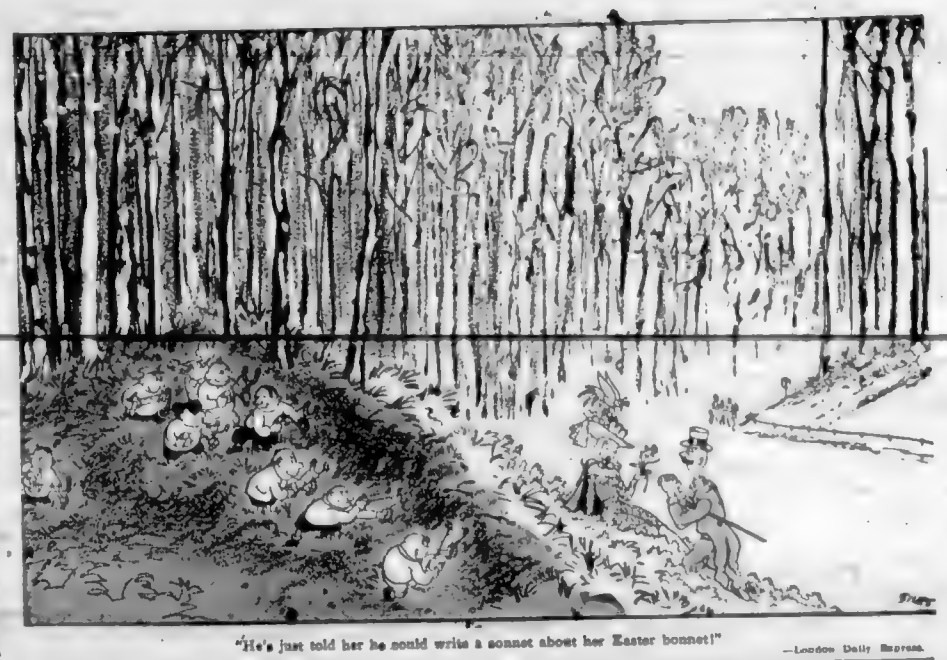

"He's just told her he could write a sonnet about her Easter bonnet!"
—London Daily Express.

Italian Communists Scared and Tense

By JOHN P. LEACACOS
North American Newspaper Alliance

ROME.—Communists in Italy are battening down hatches for a long sea ride, duration of which will depend on what kind of storm clouds Russian and American weathermakers do or do not blow up.

This not-too-startling impression is gained here after patient inquiry among all shades of political opinion on the present and future status of the Italian Communist Party. More specifically, the following three conclusions may be taken as fairly positive, according to the best informed sources, Allied and Italian:

1. The Italian Communists are downright scared and tense. The Atlantic Pact confronts them with two unpleasant alternatives—either accept the existence of a permanent military opposition to them or face a war and destroy it, but also maybe themselves in the process.

2. Communist effectiveness has been increasingly throttled. The Reds have troubles holding labor. Marshall plan recovery has taken the edge off raw poverty. Police are tougher than ever. For four more years the parliamentary majority is solidly against them.

3. But for all that, there is no real sign that Communism in Italy is due for an early death. In fact, there is good reason to believe the party itself is as strong as, if not intrinsically stronger than, in the Italian elections a year ago when it got one-third the votes. It finances are strong. Party education has been overhauled and intensified.

As for the Atlantic Pact, it seems for once the Communists have fallen victim to their own propaganda and are suffering a war scare. Also publicly for the first time they proclaim that another world war will mean international civil war, a desperate class struggle without mercy.

What the Italian Reds could do militarily for their Russian heroes in the event of war is under the alert scrutiny of Allied intelligence staffs here. It is believed that the greater part of hidden armament has been pretty well cleaned up in the last year. Confiscated arms included 11,000 rifles, 800 machine guns and 80 mortars.

Nonetheless it is estimated that at least 75,000 men, each with a gun, would respond to a Red call should it ever sound. At the moment, however, so-called military activity is restricted to the stealthier realm of espionage.

* * *

Politically, the Atlantic Pact is considered to have worked to the probable advantage of the Communists insofar as they played on the fears of the many anti-militaristic and peace-craving Italians. Yet, if the Atlantic Pact eventually promotes a realistic settlement between the West and Russia, competent observers say the immediate beneficiaries in the internal Italian politics will be the Reds.

Up to now the slowpoke pace of Prime Minister Alcide de Gasperi's Government has given the Communists a chance to sound off on social issues and to stress their legal intentions. And if world peace is assured, they add they would be happy to enter a coalition government.

While De Gasperi has played or tightened the reins of his power over the Communists as he saw fit, he has been extremely careful not to fall into the trap of Fascist repression. And neither have the Reds tried to egg him into it.

Thus, talk of outlawing the Communists has been so much hooey to date for the simple reason the government has dodged defining a "political" strike. Such a legal clarification would first be necessary before the government could move. This situation is a prime example of Italian wait-it-out political philosophy.

Communists' domination of the Italian Confederation of Labor, which now has 3,500,000 members, has been breached by the secession of the Catholic unions, with 1,500,000 members.

Speaking of membership, it does not seem to this correspondent, all sources considered, that the Communists have lost many party members. In December, 1947, the rolls were 2,200,000; in March, 1948, the paid-up membership was 1,900,000. This year it is 1,924,000. Communist officials "offer" their books to public audit on this point.

Membership cards cost 100 lire a year. There is an assessment of 100 lire and up a month on such members as can afford it. The central committee in Rome makes Communist leaders responsible personally for full collections from the provincial federations through the city sections to the cells in neighborhood, schools and factories and finally down to the smallest Communist entity, the group of ten persons.

Financially, Communists assert, they are doing well. Kickbacks alone from the 200-odd party members in Parliament amount to 50,000,000 lire a year. These deputies and senators make an average monthly salary of about 75,000 lire, but many have other income and contribute most of their salary and money perquisites. The Communist newspaper, Unita, according to its administrators, is a moneymaker.

A possible source of income not cited by the Reds but not overlooked by their opponents is said to be rakeoffs on trade between Italy and Communist countries of the Soviet Bloc. It is not the first time Italian businessmen have "contributed" to the Communists for the sake of a healthy future.

This Muddle Over Time

(From The Calgary Herald)

HERE we go again into the crazy muddle of daylight saving time, or fast time, or whatever you want to call it. No community in Alberta is allowed to have it—by provincial law. Every community in British Columbia is forced to have it—by provincial law. Toronto, Ontario, which is free to choose, has chosen daylight saving time. Coboconk, Ontario, which is free to choose, has chosen standard time. And so it goes.

Add the complexity of time zones (Newfoundland, Atlantic, Eastern, Central, Mountain, Pacific, Yukon) which is forced on us by the size of our country, and you have a situation that might puzzle Einstein. How many people could tell you offhand—or even after a few minutes of thought—the difference between Atlantic Standard Time and Pacific Daylight Saving Time?

The Americans have much the same trouble, and for much the same reason. There, as here, the Federal Government leaves the whole question strictly alone: it is up to state or municipal authorities. Just to give some examples, Tennessee and Indiana completely forbid daylight saving time; on the North Atlantic seaboard, it is practically universal; in the West and Midwest, it is confined to the larger cities.

Altogether, about one-third of the American people find themselves under daylight saving time, most of them living in predominantly industrial states. Two-thirds remain on standard time, most of them living in predominantly agricultural states. The fact of the matter, in the States as in Canada, is that city folks like daylight saving time, and country folks don't, and there's no way around it.

For our own part, we're just as pleased that the Alberta Government took measures last year which, while not actually banning daylight saving time in this province, had that effect. What this means is that Alberta has a completely uniform time system all year round. That's a boast which, as far as we're aware, no other province in Canada is able to make.

All year round, Winter and Summer alike, the clock on Calgary's City Hall tells the same time as the clock in the Greyhound bus depot, and the clock in the Greyhound bus depot tells the same time as the clock in the C.P.R. station, and so on right down the line to the clock in the most remote farmhouse on the bald-headed prairie. Everybody and everything in Alberta has the same time all the time. We think that's a pretty good state of affairs.

Observation Car: By G. B.

A VICTORIA businessman and his son aged ten years were on the way to spend the afternoon fishing at Shawnigan Lake when they encountered a woman who had injured herself in a fall about six miles from the city. The man leaped from his car, helped the woman in with care, and headed back to the city. He had not gone far before he encountered a friend in the Provincial Police force who took over the passenger and assured the businessman that she would receive proper care. "That's our good turn for the day, Daddy," the boy remarked to his father. Two hours later they were on the placid surface of Shawnigan Lake angling for trout they hoped to be able to cook for dinner. Somehow the fish were not biting that day, and the man and his son headed for shore late in the afternoon with empty hands. The boy was disconsolate. "Daddy, we did a good turn today, but we did not catch any fish," he complained. "Cheer up," his father answered. "We had a nice drive and a boat trip. Some day you will learn that it is better to give than to receive." . . . Those who do not do so much for a dollar should not expect it to do so much for them. . . . Spring is the time when a person may have to take an overcoat off today only to put it on again tomorrow.

Fan, Fact and Fiction

Agitation has begun in the United States for removal of the excise tax on alarm clocks. Which goes to show that the infernal things do cause some people to arise.

* * *

Students of Indian lore would be doing us all a service by uncovering the Red Man's secret of running the sentiment without all this fuss.

* * *

Dignity is best served when sat upon.

* * *

The thin walls of new housing projects are the cause of some complaints in Britain. A young woman was inspecting an apartment when she turned to the real estate agent and asked, "What's that noise?" "Oh, that's nothing," he replied. "It's only the couple next door eating celery."

—New York Times.

* * *

The railway inspector was objecting to the length of the line overseer's reports. "Don't make them so wordy," he said. "Just put down the condition of the track as you find it, leave out everything that isn't absolutely to the point. I want a business report, not a novel."

The overseer replied that he grasped the idea. A few days later the line was badly flooded, and the overseer wrote his report in the new manner. It read: "Where the railway was the river is."

Looking Back

Through Colonist Files

25 YEARS AGO—Confident that they will yet discover the vast treasure on Cocos Island, the Vancouver expedition on the steamer Gunner will make another attempt in the near future.

50 YEARS AGO—Canadian Pacific stock seems to be the financial sensation of the hour. . . . The earnings of the road show a steady and remarkable increase.

85 YEARS AGO — The Spring races are likely to be a success as far as the number of horses are concerned. Yesterday six racers were taking a constitutional on the [illegible]

Expulsion Threat Causes Drew To Withdraw Words in Commons

OTTAWA, April 28 (CP)—George Drew was threatened with expulsion from the Commons today in a new outburst on defence policy which brought him into debate again with Defence Minister Claxton.

With prodding from Prime Minister St. Laurent and the House in turbulence, the Speaker obtained from the Progressive Conservative leader a withdrawal of his statement that Mr. Claxton "does not stand alone in his attempt to mislead this House."

OBJECTED TO REMARKS

The statement actually was directed at Loran Baker, parliamentary assistant to Mr. Claxton, who had objected to remarks by Mr Drew and said frank statements on defence had and would be given the House at all times.

Mr. Drew, carrying his attacks on Mr. Claxton's handling of defence down to the last days of the session, at first declined to withdraw because he felt his words were accurate. He finally told the Speaker, Dr. Gaspard Fauteux: "I will withdraw whatever particular word it is that you feel I should withdraw."

Shortly before this climax the Prime Minister contended that the Drew statement was unparliamentary and said that if the Speaker agreed "your honor knows what is your responsibility and duty." That would have meant expulsion, probably for one day, something that hasn't happened in this Parliament.

Senate First To Ratify Atlantic Pact

OTTAWA, April 28 (CP)—A unanimous expression of support for the North Atlantic Treaty was given by the Senate on record vote, the first North American legislative body to give formal ratification to the defensive alliance.

While a ratification measure remained on the Commons agenda for action later this week the Upper Chamber whipped through a similar resolution in its turn after hearing short speeches of bipartisan endorsement.

The House rose in a body to give a standing vote of approval after speakers had emphasized the non-aggressive nature of the pact and declared that the Canadians were solidly behind it.

FINAL READINGS

The Senate also gave final readings to Government legislation altering the basis of Federal contributions to old age pensioners by $10 and authorizing Provincial Marketing Boards to engage in inter-provincial and export trade. Both these bills passed by the Commons, now become law.

Oddities

WORCESTER, Mass., April 28 (AP)—Ho Ng Quong wants his name changed to Thomas Ho Quong Lee.

He said a court yesterday that when the United States Army called him to do his bit in the war and he figured it would be easier in change his name than change the army record.

A native of Canton, China, he said he told the army that his name was Ho Ng Q, as his alternative Ng Quong Ho. But he said he came out Thomas Ho Quong Lee and he went through the war fighting under that name.

LOS ANGELES, April 28 (AP)—Here's one postman who didn't ring twice. His trouble is he didn't ring at all.

Postman William E. Lilley, 45, arraigned yesterday on a charge of delaying and detention of mail, explained he suffered from the mailman's occupational disease—sore feet.

"I would just get tired and take some of the letters home," he added. "I never opened any and I fully intended to deliver them in the due course of time."

In lieu of $1,500 bail, Lilley was sent to jail to rest his aching arches.

Inspectors said they found nearly 3,000 unopened letters in Lilley's home.

CINCINNATI, April 28 (AP)—Charles McGlees, 25, became disgusted with a used car he bought for $395 recently. So he let it slide down a steep incline into the Ohio River.

"That was the fastest that pile of junk had gone since I bought it," he told police.

The 1947 model car was abandoned in 20 feet of water. Capt. John Beatty, river salvage expert pulled it out late yesterday. He said he intends to keep it.

Noted Family In Manila Dies in Ambush

MANILA, April 28 (AP)—Mrs. Aurora Quezon, widow of the Philippines' first president, her daughter and son-in-law were killed today in a bloody machine-gun ambuscade that brought death to ten persons.

Ten others were wounded.

President Espidio Quirino, notified of the ambush in the mountains of Northern Luzon, ordered an immediate campaign against the killers, whom he identified as bandits.

The Quezon party, with an armed constabulary escort, left Manila this morning for the northeast coast of Luzon. The bereaved widow was returning to her hometown in memory of her departed husband, Manuel Quezon.

BURST OF GUNFIRE

Incomplete reports here said the party was moving through a narrow gorge of the Sierra Madre Mountains 88 miles from Manila when a burst of machine gun fire riddled the first two automobiles. They carried Mrs. Quezon and her immediate party.

Constabulary troopers returned the fire. There was a sharp fight in which the troopers suffered three men dead and seven wounded.

The remaining members of the party were forced to retreat and turned back to the village of Baragbong, where constabulary reinforcements were called.

Later in the scene of the ambush the constabulary found the bodies of Mrs. Quezon, her daughter, Maria Aurora Quezon, and the mortally wounded Filipe Buencamino III, husband of Mrs Quezon's youngest daughter, Zenaida.

NOTED FIGHTERS

Also dead were Mayor Ponciano Bernardo of Quezon City outside Manila, Maj. Primitivo San Augustin and his brother, Maj. Antonio San Augustin both noted guerrilla fighters during the war with Japan, a Lieut. Lazaro and three constabulary privates.

Group Stresses Timber Needs

SOUTHAMPTON, England, April 28 (CP)—The vital need of importing more Canadian timber was stressed today at a conference of the Timber Development Association. The TDA is sponsoring a square deal for timber campaign throughout Britain.

Philip O. Reece, director of the association, said there is loss of efficiency in housing, mining, shipbuilding and almost every branch of industry because of the timber shortage.

He warned that Britain's fiscal policy already is causing "bitterness" in Canada, and said importing "one ton of timber from Canada at a cost of about £16 ($64) would release from domestic consumption more than one ton of steel" which would be worth from £50 to £500 in export steel goods.

J. L. Baynes, former president of the timber development group, urged that steel now being used as a timber substitute be exported to Canada for timber.

The Gulf of St. Lawrence and the Maritimes coasts provide most of the world's lobster catch.

Declares Canadians Left Out of Jobs

EDMONTON, April 28 (CP)—Carl Berg, vice-president of Canadian Trades and Labor Congress, and W. J. Williams, executive secretary of the Edmonton Montgomery Branch of the Canadian Legion, have protested to Labor Minister Mitchell about Canadians not getting a fair share of jobs in Edmonton district oilfields.

Protests to the Dominion Government follow claims from Canadians employed by United States drilling companies that more than half of some 1,500 workers in the oilfields are Americans.

Mr. Berg is calling for a general tightening-up by immigration officials at the border.

Police Nab Wrong Man After Report

VANCOUVER, April 28 (CP)—Police acted at top speed today when they received a report that the three men who escaped custody on a coastal steamship Tuesday night had been seen in the city.

An unidentified citizen reported he saw the escapees and a fourth man enter a cab in the downtown area. Police immediately contacted the taxi company and a radio call was sent out, asking the driver to stop where he was.

Just at that time one of the men left the cab and entered a downtown bank. Police cars swooped down as he returned to the cab.

The four passengers were quickly handcuffed as crowds of shoppers looked on. They were taken to police headquarters, where investigation proved they were not the wanted men.

The escapees sought by police throughout the Lower Mainland are 14-year old John Stinson, Leonard Sparks 28 and Kenneth O'Keefe 23. They overpowered a Provincial Police guard on the Sc. Princess Kathleen as they were being taken to penitentiary from Victoria where their effort to have their sentences reduced by the Court of Appeals was unsuccessful.

Prairies Get Warm Weather

REGINA, April 28 (CP)—It was sun-suit weather all over Saskatchewan today as temperatures climbed to the high 80's in most sections of the province for the hottest day of the year.

Yorkton and Moose Jaw, which recorded 87 at noon, were the hot spots. Airport temperatures reached 86 at Saskatoon and 85 at Regina. Downtown temperature at Regina was 87, still two degrees cooler than the all-time April high of 89 of April 29, 1939.

More Dikes Scheduled On Fraser

OTTAWA, April 28 (CP)—Fisheries Minister Mayhew announced plans today for further construction work on the dikes of British Columbia's Fraser Valley and said it would ensure "adequate security" for the area which was stricken by flood last year.

He said the new work will cost $1,500,000, of which the Federal Government will provide 75 per cent [illegible] rest.

It was recommended by the Fraser Valley Diking Board.

In a statement, Mr. Mayhew said:

DETAILED PROGRAM

"Under the terms of the agreement between the Dominion Government and the Province of British Columbia which created the diking board, it was required that a detailed program of the work be approved before funds could be provided. To proceed as quickly as possible, the program was developed to take care of the work which was foreseeable at the time, and it was estimated that an expenditure of approximately $10,000,000 was involved.

"Now that the program as originally planned is nearing completion, the board has recommended to the Federal and Provincial Governments that certain further work should be undertaken to ensure that the objects of the agreement may be attained. It will be recalled that the terms of reference of the board were to construct and reconstruct the diking system to provide adequate security to the residents of the Fraser Valley.

Students Shot In Calcutta

CALCUTTA, April 28 (Reuter)—Five students of Calcutta Medical College were injured today when police opened fire to disperse a procession.

The students were protesting against police who yesterday fired on a women's procession, killing seven persons and wounding seven others.

Yesterday's procession followed a meeting organized by a women's Communist organization to express sympathy with Communist prisoners on a hunger strike in West Bengal jails. The procession had been banned, and hand grenades were thrown at the police when they intercepted it.

The average man's waistline is now 34 inches against 31 in the 1930's.

Cold War Not Ended If Blockade Lifted

Interpreting the News

By J. M. ROBERTS, Jr.
A.P. Foreign Affairs Analyst

Lifting of the Berlin blockade will not mean that everything is beer and skittles for the Allies.

Talk that it may lead to the end of the cold war is highly tendentious.

Every manifestation of Russian policy in the past points to the prospect that, if the blockade is lifted, it will be done in order that the battle for Germany may be rejoined on other fronts.

Russia has been losing this battle. The Allies have just put the Ruhr under international control without giving Moscow any say in its administration. A government for Western Germany is rapidly taking shape. Germans who are not under the coercion of Red occupation show no desire to compromise with Communism. Germans in the Russian zone are complaining about the trade squeeze to which Russian policies have subjected them, and there are multitudinous reports of a similar reaction among the satellite countries of Eastern Europe.

The Allies, in the case of the blockade, have met force with force, an easy thing requiring little mental nimbleness. With the end of the blockade the need for extreme diplomatic skill will return.

First Moscow will take credit for a great peace move, adding it to the broad propaganda campaign they have been conducting for some time in an effort to convince people that the West, not Russia, is the prospective aggressor.

But there will undoubtedly be more concrete efforts if the foreign ministers resume the broad negotiations over German problems which ended in deadlock in December, 1947.

Russia can be expected to renew her plea for German unity, but will be careful to demand that it take a form offering a broad path for Communist infiltration. This is expected to be accompanied by a proposal that once a central German government is formed, all occupation troops should withdraw and a peace treaty be signed.

This would be reminiscent of her action in Korea, where she withdrew unilaterally, but left a strong Communist political and military organization to seek domination of the whole country.

Such proposals would, of course, sound good to many Germans. The noise they would make would probably drown out Russia's concurrent demand for a resumption of reparations payments from the Western zone. The Communists have successfully blanketed this problem in the Balkan countries which fought beside Germany.

Control of Germany is a historical necessity, both politically and economically, for anyone seeking control of Europe. The battle for this control has been stalemated as long as it centred in the blockade. There is every evidence that activity is now about to shift to a different front, one which will contain less threat of an incident leading to open war, but where the campaign will be conducted none the less vigorously.

Moscow Sorry For Canadians

MOSCOW, April 28 (AP)—Pravda and other Moscow papers devoted two-thirds of a column recently to Canada and the North Atlantic Pact.

"The Canadian people are fighting for peace," read the headline.

The Canadian people, said a Tass news agency dispatch from Ottawa, are conducting an active struggle against the aggressive North Atlantic Pact.

Despite repression on the part of the police, the voice of the supporters for peace against the military and the warmongers is expanding every day.

According to press reports in many Canadian towns, Toronto, Montreal, Windsor, Winnipeg, Vancouver, Ottawa and others—progressive organizations and especially working youth are distributing a large number of pamphlets and posters containing appeals to struggle against warm mongers and the participation of Canada in the North Atlantic Pact."

Their Cork-Tips make smoking —Cleaner!

What I enjoy so much is the superb quality of Craven 'A' cigarettes—plus the cork tip. They're always delightfully fresh—cool to the tongue—kind to the throat. That's why I prefer Craven 'A'—world famous for their fine quality.

CRAVEN FILTER—without cork tips—same fine quality as Craven 'A'.

Craven 'A' will not affect the throat

The Largest-selling Cork Tipped Cigarette in the world!

CARRERAS LTD., LONDON, ENGLAND—100 YEARS' REPUTATION FOR QUALITY

GLADWELL'S
★★★★★
(50-50 30-Day Guarantee)
FRIDAY CAR SPECIAL

1947 BLACK AUSTIN SEDAN
Solid Brown Leather upholstery . . . This car is as new . . . Mileage 6,300
PRICED FOR FRIDAY ONLY... $1095
"YOU'RE ALWAYS RIGHT WITH A GLADWELL SPECIAL"
Gladwell MOTORS
Mercury Meteor Lincoln
English Fords
"Service Centre for All Ford Products"

Gifts to buy for MOTHER'S DAY

At this well-stocked store you'll find hundreds of useful gift suggestions, including:

BOOKS . . . about everything. Fiction and non-fiction, stories especially for ladies.

BOOK-OF-THE-MONTH CLUB — You can join this famous club at DIGGON'S. Buy a Membership for Mother and give her hours of pleasure.

PRINTERS — STATIONERS
BOOKSELLERS
OFFICE FURNITURE

DIGGONISM — Housewives is what you are when you have just bought one.

DIGGONS

FUNERAL NOTICE

Members of Pro Patria Branch, Canadian Legion, B.E.S.L., and the Women's Auxiliary are requested to attend the funeral of our late Comrade Cpl. Lucas, at Hayward's (H.) Funeral Chapel today at 1.15 p.m.

C. A. GILL,
Secretary

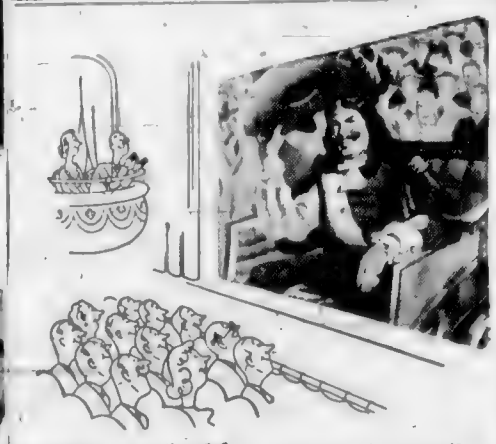

"Captain Morgan's in town!"

You'll enjoy Captain Morgan Gold Label Rum!
In a Rum Collins: Mix ½ ounce of lemon juice, 1 teaspoon sugar and 2 ounces of Captain Morgan Rum. Add plenty of cracked ice and fill with soda. Stir briskly and serve.

Captain Morgan
GOLD LABEL
RUM

The rich flavour and full body of Captain Morgan Gold Label Rum result from master blending of selected rare old rums.

Control Board or by the Government of British Columbia. This advertisement is not published or displayed by the Liquor

Come In and PROVE to Yourself
You get more for Your Money at Your Neighborhood
RED AND WHITE AND ASSOCIATED FOOD STORES

PRICES EFFECTIVE APRIL 29 and 30

NOW AT ALL STORES
MARGARINE Per lb. 40¢

MEAT DEPT.
ROLLED RIB ROASTS lb. 69¢
RUMP ROASTS lb. 63¢
BRISKET lb. 29¢
BACON No. 1 Side Sliced ¼ lb. 42¢

NABOB PURE
RASPBERRY JAM 48-oz. 59¢
SQUIRREL
PEANUT BUTTER 16-oz. jar 39¢, 24-oz. jar 59¢
SURF OR FAB Large pkt. 37¢
IVORY SOAP Large bars 2 for 39¢
RICE Small grain 2 lbs. 35¢
PUREX TISSUE Rolls 3 for 29¢
JELL-O PUDDINGS 3 for 25¢
LIBBY'S CATSUP 12-oz. bottle 22¢
DEL MAIZ
NIBLETS CORN 12-oz. tins 2 for 39¢

PERFEX BLEACH
16-oz. bottle 16¢ 32-oz. bottle 29¢ 64-oz. bottle 55¢

ROYAL CITY Peas and Carrots 20-oz. tins 2 for 33¢
LYNN VALLEY Black Cherries 20-oz. tins 25¢
SHREDDED WHEAT 2 pkts. 25¢
RICE KRISPIES 2 pkts. 29¢

JUST ARRIVED
FRESH! FRESH! FRESH! FRESH!
ENGLISH LICORICE ALLSORTS 8 oz. 23¢
DE LUXE TEA BAGS 125s 1.25
OGILVIE'S CHOCOLATE OR GOLD CAKE MIX 14 oz. 33¢

Nature's HEALTH DEPARTMENT
SUNKIST ORANGES 344's 2 dozen 53¢
GRAPEFRUIT Fancy Blue Goose, 100's 5 for 31¢
CEE WINESAP APPLES 3 lbs. 39¢

RED & WHITE FOOD STORES

J. WINGERMAN, Cadboro Bay
MOORE'S FOOD CENTRE—481 Cook Street
DONE'S GROCERY—Gladstone and Stanley Ave.
WILLOWS MARKET—2077 Cadboro Bay Road
HOLLYWOOD GROCERY—1797 Lillian Road
ARE HILL GROCERY—2046 Quadra Street
SHELBOURNE CENTRE—Shelbourne and Haig.
LAW'S GROCETERIA—View Royal
GORGE-WAY—609 Gorge West
SMETHURST GROCERY—Brentwood
CUDLIP-CANN GROCERY—Shawnigan Lake
BAYVIEW STORE—[illegible] Bay
McGORRAN'S STORE—Cordova Bay
J. C. STRONG—Island Highway, Langford
CENTRAL STORES—457 St. Patrick Street
ESQUIMALT GROCERY—1305 Esquimalt Road
ROBINSON'S GROCERY—1601 Hillside Avenue
PORTAGE VIEW STORE—Burnside and Whiteacre
McCARTNEY'S GROCERY—2725 Rock Bay Ave.
STAR-POST GROCERY—1434 Fort Street
LINDEN GROCERY—[illegible] Lindsay Avenue
BAIRD'S GROCERY—[illegible] Cedar Hill Road
DE HAAS GROCERY—[illegible] Chambers Street
BOOKS BOTTLE STORE—Sooke

ASSOCIATED FOOD STORES

Vancouver Island News

From Colonist Correspondents

Board Studies Book Supplies

LADYSMITH, April 28.—Trustee C. C. Dodd, school board chairman, suggested [illegible] a thorough study of the proposed textbook rental plan when the Department of Education [illegible] this year. A communication from P. D. Powers of the textbook branch of the department [illegible]

[illegible] rental of $3 [illegible] for Grades VII to IX and $4 for Grades X to XII. [illegible] pay if he desires. Purchase will be [illegible] the registration plan through school.

What to do about the textbooks they have on hand is the exchange department's [illegible] now bothering [illegible] District Parent-Teacher Association.

Weather Forecasts

East Coast of Vancouver Island—Variable [illegible] winds.
West Coast of Vancouver Island—Cloudy. Winds southeast 15 m.p.h.

SCHOONER ATTU COMES TO GRIEF ON ACTIVE PASS ROCKS

Eighty-foot United States schooner Attu, serving as fish packer, spent nearly 12 hours on rocks at southern entrance to Active Pass in Gulf of Georgia between Sunday and Monday. Vessel pictured above as she [illegible] on rocks was finally refloated at a high tide early Monday [illegible] by tug Island Ranger of Island Tug & Barge, Ltd. None of crew of ten was injured. Skipper Capt. Olaf Neagard.

Name Whisker As Candidate Of Coalition

DUNCAN, April 28.—Andrew Whisker, former chief administration officer in the Safety Branch of the B.C. Department of Labor, was named Coalition candidate for Cowichan-Newcastle at the nomination convention here tonight.

He defeated Will Dobson, news editor of The Cowichan Leader, by 53 to 17 vote, it is understood. The [illegible]

Mr. Whisker was nominated by H. W. Dickie, local real estate man, while his opponent was nominated by Forest Jameson, Ladysmith, and seconded by Capt. Douglas Grover, Westwal.

BORN IN LADYSMITH

Mr. Whisker was born in Ladysmith and as a young man worked in Chemainus and the Coal Creek Extension and later logged in the Cowichan Lake area from 1926 to 1937.

Mr. Whisker is scheduled to attend at Government House, Ottawa, June 19, to be invested with the Order of St. John for his contribution to safety education.

Ladysmith May Dispose Of Electerial System

LADYSMITH, April 28.—Negotiation regarding possible sale of the city's electrical distrubution system will be reopened. Mayor Leonard Ryan and R. S. Wood, City Clerk, were asked by the City Council to interview Commissioner Forrest I. Shaw at Victoria.

The matter had been left in abeyance since last October when the B.C. Power Commission rejected the city's terms. The city offered the system for $30,000 cash and 12 annual [illegible]

Commissioner Shaw [illegible] not agree to the principle of making a lump sum payment in addition to a series of annual payments.

Commissioner said certain factors had not been taken into consideration in the offer. They stated the [illegible] had made no provision for interest and sinking fund on money [illegible] would have to borrow for capital and expenditure on the system.

At present the city purchases wholesale power from the Power Commission and distributes it through 825 meters. Approximately [illegible] of the distribution system have been made by both the city and the [illegible]

[illegible] Mr. Justice [illegible] approved the action [illegible]

[illegible] in the United States [illegible]

Fail to Agree

NANAIMO, April 28.—Arbitration [illegible] jury failed to reach an agreement [illegible]

CHAPLINS
CHAPEL
FUNERAL SERVICE
of quiet dignity
at moderate cost
OPPOSITE ANGLICAN CATHEDRAL
PHONE G 5512

Victoria Liberal Association

Take notice that the Provincial Nominating Convention of the Victoria Liberal Association will be held on Tuesday, May 17, 1949, at Room [illegible] in the Liberal Headquarters, 1101A Government Street, Victoria, B.C. [illegible] three Candidates for the Provincial Election in Victoria.

Only accredited delegates may attend.

A. H. COX, Secretary

Dated at Victoria, B.C. [illegible] April, 1949.

WHICH IS THE STRONGER SEX?

Men are the unpractical, visionary, creative sex. But the "little woman" is more resistant to disease, faces crises better, survives operations, loss of money, or termination [illegible] even lives longer, says George Lawton. In May Reader's Digest, he tells how the pace of modern living itself tends to make men die earlier. Read how this is creating a new problem of more and more widows [illegible] to keep their husbands living longer. Get your copy [illegible]

Also in Reader's Digest

Million unknown diabetics. [illegible] diabetes to learn [illegible] and [illegible] unsuspecting victim [illegible]

The last 15 minutes. Kenneth Long [illegible]

That astonishing creature: the baby! [illegible]

▶ 22-page Condensation from Book "Land of Milk and Honey"
▶ Occupation Housewife [illegible]
▶ Painting as a hobby—Winston Churchill tells the joy painting can bring [illegible]

And a [illegible] and specialists

MAY ISSUE
Reader's Digest
NOW ON NEWSSTANDS

Courtenay Probes Murder of Family

COURTENAY, April 28.—Mrs. [illegible] 45, and her [illegible] were the victims of a double murder-suicide tragedy between the night of April 4 and the morning of April 5, it was learned in inquiries [illegible] in the Courtenay District.

It was the finding of a coat belonging to one of the victims in the bush near the home of Mr. Stapley, 48, and his family, in the Comox District, that led to the discovery of the bodies of the two women found April 12, buried near the bank of the Puntledge River. Coroner George Phillips, after the body of Mr. Stapley was found in a Vancouver hotel room, said he had killed his wife and son. Eight witnesses were called at the inquest which was conducted at Sutton's Funeral Home under Coroner George Phillips.

James Henderson, who brought the strange case and moved in Tuesday night to stay a few hours for the murders had been committed, said he had spoken to Mr. and Mrs. Stapley the previous day and that both appeared to be in good health.

WISH OWNER LUCK

They wished me luck as I was leaving, said Mrs. Stapley said, adding it seemed very happy in the house, he recalled.

Boyd Embleton, who worked with Stapley in the Courtenay Lumber Store, said he had seen Mr. and Mrs. Stapley and their son, Richard, at the P.W. Theatre the night of April 4. "They seemed normal," he said.

Mrs. Hazel Smith, next door neighbor of the Stapleys, said Mrs. Stapley had confided to her before the Tuesday morning after the deaths of her wife and child and that her day had improved upon him. She stated the dog had spent a substantial part of the previous night howling [illegible] not understand why [illegible] waste.

Mrs. Smith said Stapley had told her "Neil and Diane have gone on to Nanaimo ahead of me" and that he had expressed concern whether the taxi which he had ordered would arrive in time "to allow me to catch the Nanaimo bus. My Neil will be frantic if I am not in Nanaimo to meet her."

SPEAKS OF HOLIDAY

The witness also said Stapley told her "things have been tense between Neil and Diane the end of the week. I am taking her on a 12 day holiday."

Detective J. F. McCredie, of the Vancouver City Police, told of finding Stapley's body in the Corona Hotel, Vancouver.

Detective McCredie produced a note which was found beside the body. It [illegible] and was read to those assembled for the inquest.

In the note was a confession of the murders of Stapley's wife and [illegible] and the statement "my mind is confused."

Finlay Watson, who [illegible] Malcolm MacKenzie, [illegible] to the Stapley home, were [illegible] Harold Bonner and [illegible] the bodies.

PROGRAM OUTLINED

[illegible] Associated Chambers of Commerce [illegible]

Trade Board At Nanaimo Seeks Change

NANAIMO, April 28.—Nanaimo [illegible]

Leaves Family

LADYSMITH, July 28.—Funeral services for the late Mrs. Margaret F. James, 68, were held in Westminster Abbey, St. Laura Anglican Church, with Rev. [illegible] McDiarmid and Rev. W. F. Greenhough officiating. Mrs. James died suddenly at her home, John Ladysmith. Survivors are her widower, four sons, Lawrence of Chemainus and Clifford, Cowichan and one daughter, Mrs. Gordon Craig, Nanaimo.

Born in Kansas, and later in Ontario, North Wellington, Mrs. James was one of the city's early pioneers, having arrived here in 1901.

Accept Tender From Company

QUALICUM BEACH, April 28.—[illegible]

Courtenay Woodworkers Refute Election Report

COURTENAY, April 28.—Officials of the Courtenay local, International Woodworkers of America, have denied any part in a report appearing in a recent issue of the Comox District Free Press, local weekly newspaper, concerning a possible move to abolish Federal C.C.F. Candidate John Cameron in favor of a man "more acceptable" to the I.W.A.

Courtenay I.W.A. president, Sigfrid Wennberg and financial secretary, Jack Holst, pointed out that the local recently went on record as being opposed to any political action whatsoever.

Thomas Bradley, vice-president of the British Columbia District Council of the I.W.A., told The Free Press that "since the I.W.A. is not affiliated with the C.C.F., we bear no responsibility for the choosing of its candidates for public office."

The I.W.A. is reported to be dissatisfied with the nomination of Mr. Cameron, U.M.W.A. president at Cumberland, due to the fact that the [illegible] Bay [illegible]

Would you like to be sure of passing your old age in comfort?

If only you could have a new source of income, to start when you finally give up work, many of your worries would be over. There's a Mutual Life of Canada plan which will provide a new source of income for you when the time comes. Consult our local representative.

Protection at Low Cost

THE MUTUAL LIFE of CANADA
HEAD OFFICE WATERLOO ONT.

YOU'LL FIND YOUR LOCAL REPRESENTATIVE HERE

Branch Office 201-26 Scollard Bldg., Victoria, B.C.
Fred M. McGregor, C.L.U., Branch Manager

City Representatives
V. A. Ridgway, Daryl Elford, C.L.U., Donald K. Smyth, Richard H. Reeve, William P. McCall, James Elliott, Bruce Thompson

District Representatives
H. W. Dickie, Duncan, B.C. — Bert Evans, Duncan, B.C.

This is the Gin

By Appointment
Gin Distillers
to H.M. King George VI
Tanqueray Gordon & Co. Ltd.

Quality Incomparable

Gordon's
Stands Supreme

YOUR OLD FRIEND BACK AGAIN
TO SAY 'Good Health'
AVAILABLE IN 26⅔ OZ. AND 13⅓ OZ. SIZES

This advertisement is not published or displayed by the Liquor Control Board or by the Government of British Columbia.

Soothe SORE FEET THIS WAY

Rub in Minard's Liniment generously, and feel the relief steal over the aching muscles and joints. For all muscle and joint pains, aches and stiffness, sprained ankles, twisted limbs—Minard's has been famous for over 60 years. Good for dandruff and skin disorders, too. Get a bottle today; keep it handy.

35¢

MINARD'S LINIMENT

BILLS?.. EXPENSES?..

EXTRA CASH

$20 to $900 OR MORE

If you need a loan, get one the right way. Borrow $20, $30, $50, $100 or more on your own signature from HFC.

Household Finance lends money to people with overdue bills, doctor bills, seasonal expenses, repair bills, money emergencies. As a matter of fact, you can borrow for any worthy purpose without endorsers or bank security.

Phone or come in — fast service, personal attention. Up to 24 months to repay in convenient, equal monthly instalments.

CANADA'S LARGEST AND OLDEST CONSUMER FINANCE ORGANIZATION
MONEY WHEN YOU NEED IT!

HFC HOUSEHOLD FINANCE
620 View Street, at Broad
Central Building G 4188
VICTORIA, B.C.

READ The COLONIST ADS
regularly . . . and you'll find . . .

★ News of Fashions, Home Furnishings and Homemaking
★ Dependable Merchandise, Reasonably Priced
★ Big Bargains Every Day
★ Colonist Advertising Is

NEWS

The Daily Colonist
"VICTORIA'S HOME NEWSPAPER"

LEADS IN PAID ADVERTISING
LEADS IN PAID CIRCULATION

OFFICE HOURS
8 A.M. TO 8 P.M.

FOR RESULTS
CLASSIFIED
E 4111

GIVE TO CONQUER CANCER
DONATIONS CITY HALL, Pandora Avenue Entrance

Tells of 13-Day Crash Ordeal In Wilds of North Manitoba

A two-week ordeal in Northern Manitoba's untracked wilderness was described to members of the Canadian Club at a luncheon meeting in the Empress Hotel yesterday by Captain Sir Robert Stirling Hamilton, R.N., senior naval aide to the British High Commissioner at Ottawa.

Sir Robert along with four United States navy and army personnel was the subject of the largest air search in Canada's history last September when the plane in which they were flying from Fairbanks, Alaska, to Churchill, Man., forced down in wild bush country.

MARVELOUS LANDING

The United States naval pilot he said had made a marvelous forced landing on the edge of an unnamed lake.

"We stepped smartly out of the aircraft to see where we were and sank to the seat in mossy," said Sir Robert.

The party had had for breakfast "a piece of cake, some chocolate and 24 chocolate bars. We allowed ourselves three ounces per each, two kinds of ammunition, and a .22 bore rifle with 50 rounds."

Each person had his own "at and ordinary clothes, although the weather was [illegible]."

"We thought that, with the cold coming on, we could get a month or five weeks at the outside."

DECIDED TO WALK

Even though air officers issued advise stay by the aircraft, the party decided to stand by for five days and then start walking. This was later extended to seven days when rain would have grounded searching aircraft.

During that time Sir Robert said the party recalled that Canada frequently had forest fires, tried with much labor to start one without success in the hope of attracting attention.

"We hoped at the least that a Mounties would come to arrest us," he said.

He described a diet of snares to eke out the food supply, he said, "a few snares and I caught a porcupine, which was extremely good eating and kept us going for about three days." Blueberries and a dozen "spruce hens" made up the only additional food.

PROGRESS SLOW

After starting to walk out, Sir Robert said the party ran into mile after mile of burned down spruce timber which proved exhausting dangerous to walk over and slowed progress down to about one mile an hour.

Capt. B. J. Custer, U.S.N., conducted prayers each night until the party was rescued by an R.C.A.F. [illegible]

The speaker was thanked by Rev. William Hills.

Here on Tour

CAPT. SIR ROBERT W. STIRLING-HAMILTON, RN

Who is making familiarization tour of naval establishments and ships. He was with Rear Admiral H. G. De Wolf, Flag Officer, Pacific Coast, yesterday to visit three ships in Esquimalt war vessels returning from three-month training cruise. He is naval liaison officer and naval attaché, High Commissioner for United Kingdom in Ottawa.

Abbott Target For Pearkes

Finance Minister Abbott collected more than $1,000,000,000 during the past three years than was needed to run Canada, Maj.-Gen. G. R. Pearkes, V.C., M.P. (Nanaimo) said last night.

Addressing a Saanich Ward Four meeting at Marigold Hall, the Progressive Conservative member declared Mr. Abbott "saved this huge sum for his party's friends."

"The process of distributing benefits is now in full swing. Agreeable as these prospects are, I feel likely to forget that they would have been saved a lot of worry had the benefits been made progressively available during the past three years instead of paying them all out in one mad rush before the election," the speaker concluded.

Name Captains At Conference

COBBLE HILL, April 28.—Electors from captains attended a meeting of the Mountain District Progressive Conservative Association held at Off Shawnigan Lake. D. B. Kerr, M.L.A., Duncan, Gordon Hilgard, P. West, Bamberton and Mandan.

Victorians Happy, Responsive As Scottish Troupe Entertains

Friendly informality was the keynote of the concert given in the Empress Hotel last evening which in enthusiastic audience packed the ballroom to hear the Scottish tenor Robert Wilson and his troupe with Mrs. Jessie Lake of Regina as guest artist.

As compère, violinist and above all, entertainer, C. Arthur Mitchell led the audience in a happy mood from beginning to end of an entertaining programme. He is a clever mimic and his take of Mr. Churchill warning for a Conservative victory and remarking that never had so many wanted a long for so few, had the Conservatives among his listeners laughing along. Indeed there was continuous applause and laughter throughout the evening.

HAVE LOVELY TIME

At one time he had the thoroughly Scottish audience having a lovely time singing the choruses of the Irish song, "Maid of Trailee." His account of trying to scrape up sixpence to make up the sum of five pounds for a bottle of Scotch whisky meeting Sir Harry Lauder, and getting a shilling from him with the request to buy one for him, too, had to be heard to be fully appreciated. He announced he would play the well-known "Mouse-Trap Symphony," and gave one thin squeak which convulsed his hearers.

PROVES SHOW-STEALER

As an artist, Will Star, a button accordionist, stole the show. His playing of the reels and strathspeys set the feet to tapping and the audience calling the changes of time with considerable enthusiasm and gusto. He has amazing dexterity of wrists and fingers, and his tribute to the "Highland Division" had a dignified and moving interpolation of "taps" as it is generally known.

Robert Wilson has a big voice, an easy stage manner and was a great favorite. For his first group he sang four numbers, of which "Lewis Bridal Song" by Robertson, was perhaps the most pleasing.

DICTION EXCELLENT

His diction is excellent, as is his breath control. The upper notes were forced at times, not that the audience cared in the least. They had such a good time they were completely uncritical.

For his final group, Mr. Wilson chose three songs with words by Robert Burns. "My Love Is Like a Red, Red Rose," "O Lovely Polly Stewart" and "O' a' the Airts" and perhaps the highlight of the evening was the march group song with the skirl and accordion accompaniment, "Hame o' the Cuckoo."

Jeanine With the Light Brown Hair and "Wandering Rhine" arranged by Mr. Wilson. The programme ended with the quaint "We're Awa for a While."

Jessie Lake's contributions were in an entirely different key to the rest of the programme. She sang "Mandy Song" from "La Princesse" followed by "Devotion" by Strauss. Her voice, clear and bell-like, marred at times by a tremolo which was distracting.

GOOD DRAMA SENSE

"Harvest Dance" by Mozart, in her second group was much more spirited. As extras she sang "On Wings of Song" and "Summertime," from "Porgy and Bess." She has a good sense of drama. Her accompanist was Mrs. Kathleen Lyfield.

Tommas F. Ker was Mr. Wilson's accompanist and played a pianoforte medley of Highland airs with artistry. Greetings from the city council were given by Alderman Frank Mulliner, who suggested the troupe might like to live in Victoria permanently. The St. Andrew's and Caledonian Society of Victoria were the sponsors of the most entertaining evening Victoria has had in a long time.

Tides at Victoria

APRIL

Date	Time	Ht.	Time	Ht.	Time	Ht.	Time	Ht.
	H. M.	Ft.	H. M.	Ft.	H. M.	Ft.	H. M.	Ft.
1 —	3 47	2.7	11 02	3.8	17 35	7.3	23 18	7.0
2 —	4 50	2.8	11 44	3.6	.....		.....	
3 —	5 37	2.9	12 23	3.0	.....		.....	
4 —	6 29	2.9	13 22	2.0	.....		.....	
5 —	7 19	2.7	14 17	1.0	.....		.....	
6 —	8 15	2.6	15 18	1.0	.....		.....	
7 —	9 08	2.3	16 18	1.1	.....		.....	
8 —	9 59	2.1	4 55	5.6	6 11	6.7	17 16	3.8
9 —	10 54	1.8	6 00	5.8	10 16	6.1	18 08	3.1
10 —	11 51	1.5	6 54	6.0	11 50	6.4	18 57	2.6
11 —	1 34	1.4	7 37	6.4	13 13	6.7	19 41	2.3
12 —	1 36	1.7	8 20	6.7	14 20	6.9	20 24	2.1
13 —	2 30	2.0	9 08	6.8	15 20	6.9	21 06	2.0
14 —	3 40	2.3	9 53	6.6	16 40	7.0	21 46	2.0
15 —	5 14	2.4	10 40	6.2	17 50	7.2	22 28	1.7
16 —	6 32	2.4	11 31	5.7	18 55	7.5	23 13	1.3
17 —	7 18	2.4	12 23	5.2	19 52	7.8	.....	
18 —	8 09	2.3	3 08	2.3	13 18	1.9	20 40	6.1
19 —	1 38	2.3	5 24	2.0	14 18	2.2	.....	
20 —	2 38	2.1	.....		15 15	2.8	.....	
21 —	3 31	2.1	.....		16 11	3.4	.....	
22 —	4 19	2.0	.....		06	3.9	.....	
23 —	1 50	2.0	6 31	2.0	11 19	6.7	17 58	4.0
24 —	2 08	2.0	7 40	2.0	12 21	6.9	18 43	3.0
25 —	3 15	2.0	8 41	2.1	13 21	6.9	19 31	2.0
26 —	4 27	2.1	9 34	2.3	14 27	7.0	19 56	0.9
27 —	5 44	2.3	10 31	2.6	15 30	7.2	20 26	0.9
28 —	7 07	2.6	11 22	2.8	16 11	7.3	20 61	1.0
29 —	8 24	2.9	12 06	2.9	12 44	7.7	21 12	1.0
30 —	9 06	3.1	12 52	2.7	.....		.....	

The time used is Pacific Standard for the 120th Meridian West. It is counted from 0 to 24 hours from midnight to midnight. The figures for heights serve to distinguish high water from low water. Where heights occur in the same tide the time for the higher occurs during the first half of the tide period.

Baxter's Stand On High Wires Draws Praise

Alderman John Baxter was given an thoroughly pat on the back yesterday for his recent stand against permitting the B.C. Electric Company to erect a new transmission line within the city limits.

"I most cordially endorse your attitude toward the removal of the overhead wires of the B.C. Electric and similar city companies," Dr. H. T. Guillemard, 2975 M. Annex Road, stated in a letter to Alderman Baxter. "Our city of Victoria is gradually [illegible] as a city."

LIKE AMERICAN CITY

"I recently visited the fear overhead [illegible] in Amerikan cities of Victoria.

"So I hope you will continue to [illegible] in the [illegible] of our city," declared Dr. Guillemard. "I am quite sure you will find an overwhelming number of citizens supporting your courageous effort."

Council this week granted an application of the B.C. Electric to build a new overhead 60,000-volt transmission line into the city along Fifth Street to Bay Street and along Bay to the power sub-station at Government Street.

APPLICATION OPPOSED

Alderman Baxter opposed the application, declaring the city should work toward getting rid of the overhead wires, not to place its overhead wires underground.

City Solicitor A. J. Pearson said [illegible] present contract [illegible] B.C. Electric Board in this matter.

NEED MORE NURSES

PRETORIA, South Africa (CP) — Shortages of accommodations and trained nurses are reported to be seriously hampering work in South African mental hospitals. Nursing staffs are down 50 per cent, and facilities must be increased by a third before all needing treatment can be accommodated.

Greater Victoria School Estimates Stand Rules Board of Arbitration

No cut was ordered in 1948 estimates of the Greater Victoria School Board under terms of a Board of Arbitration ruling handed down yesterday.

"Having given careful consideration to all the representations that were made we fix the total amount of the estimates for ordinary expenditures in the sum of $1,976,020.01 as submitted by the Board of School Trustees of School District No. 61," the arbitrators stated in their ruling.

The board was composed of D. Harvey, chairman of the arbitration board; Walter Walker, appointee of the city and Oak Bay; and Frederic A. Willis, school board appointee.

CITY'S SHARE UP

The "status quo" decision of the arbitration board left the city share of the school board budget at $844,821.17, an increase of 3.4 mills over the $635,710 bill which it paid in 1948.

Victoria and Oak Bay requested arbitration of ordinary school estimates last month when school board officials announced they were unable to trim expenses by more than $11,150.

The Board of Arbitration stated its decision is "of the fact that the city and Oak Bay were under considerable difficulty in dealing with estimates of this sort."

It was pointed out, however, that no evidence had been produced to show that the city could not meet its statutory share of the estimates "even though hardship might be involved upon the taxpayers as a result of having to meet the amount required to be raised by the city for this purpose."

MUST BE ACCEPTED

"With regard to whether or not the estimates are excessive, the Board of Arbitration is placed in this position, that the estimates as submitted, were arrived at by a procedure normally adopted in matters of this kind and there has been no evidence that any item in the estimates which in itself is specifically unreasonable," it was stated. "Under these circumstances the Board of Arbitration is of the opinion that the estimates must be accepted."

The arbitrators stated they had expected Victoria and Oak Bay might have prepared detailed objections to the items contained in the estimates "to an extent which would justify the contention that they should be reduced.

"Outside, however, of several items mentioned, particularly by Councillor P. A. Gibbs (of Oak Bay), the objections to the estimates were general and the Board of Arbitration was not supplied with any yard-stick by which it could determine whether or not any particular item was excessive," it was explained.

DRAWN IN GOOD FAITH

"The Board of Arbitration feels that the school trustees' estimates were drawn up in good faith and with the aim of honestly discharging their duties as the elected representatives of the people, specifically charged with the duty of providing what they consider necessary school expenditures for the fiscal year in question," it was declared.

Referring to representations submitted by Oak Bay that Victoria and Oak Bay were being discriminated against in the apportionment of education costs which they bear within School District No. 61, the board stated it lacked jurisdiction to deal with such a matter.

MAY SHARPEN EFFORTS

The Arbitration Board's decision, it is believed, will sharpen efforts of City Council to cut controllable items in its own budget.

Council will sit in special session today in an attempt to slash its provisional budget which runs for a tax levy of 56 mills in 1949.

RETURN U.S. VESSEL

The American-owned fishboat Rio Del Mar, boarded Monday while allegedly fishing halibut illegally in British Columbia waters, was due at Friday Harbor in the San Juan Islands late yesterday.

She was under escort of a Provincial patrol boat.

Seizure of the craft first of its kind to be carried out this year by British Columbia Fisheries law enforcement officers, took place in Hakai Pass, 20 miles southwest of Namu.

A United States Coast Guard vessel met the Rio Del Mar and her escort at the international boundary. The vessel will then go to Seattle.

The halibut season does not open officially until Sunday. The United States vessel's 100-pound halibut catch was sold at Namu. Proceeds will go to the Crown.

Monterey P.-T.A. Holds Open House

A successful open house and Spring tea were held in the auditorium at Monterey School yesterday by the P.-T.A. which was opened by Mr. W. H. Gray, trustee for Oak Bay, who spoke briefly about the school budget.

Mrs. J. D. Maltman was general convener and the committee was: Mrs. A. Rogers, Mrs. J. P. [illegible], Mrs. W. Kirk, Mrs. H. S. Lister, Mrs. J. Lean and Mrs. L. H. [illegible].

Mrs. [illegible] presided at the door prizes.

TO TEST LICENCE

The Seattle Fishing Vessel Owners' Association is going to test Alaska's new $50 non-resident fishermen's license.

The association, which controls the bulk of the non-resident fleet, now headed for the Naval Pacific Ladder to plead to refuse payment of the tax when demanded and to test the legality.

Thor Hedstrom, Ketchikan local agent for the owners, announced the decision.

The suit will be expected within two weeks when lawyers begin to return. The tax requires a non-resident license with licensed crew.

The owners contend Alaska has no jurisdiction over the fleet which operates outside the three mile limit.

Ketchikan merchants are expressed fears the tax will force many boats to sell their catch at Prince Rupert or Seattle.

LONDON (CP) — Street lamp glasses will have wire guards in Greenside South London area repair gangs could keep up with smashed ones.

Ten Bands To Feature Big Affair

Total of ten orchestras and bands and four separate entertainment groups will be on hand at the Crystal Garden next Tuesday night when the sixth annual "Parade of Bands" is sponsored by the local branch of the Musicians' Union.

The performances will take place in both the upper and lower ballrooms of the Crystal Garden. At two floor shows will be presented, reports Vincent Butler, vice-president of the union and in charge of arrangements for the night. Proceeds of the event will go toward charities supported by the musicians' organization.

Music and dancing will start at 9 p.m. and continue until 1 a.m.

P.C.'s to Nominate At Duncan, May 14

[illegible] Conservatives [illegible] Mr. W. Kirk, Mrs. H. S. Lister, Mrs. J. Lean and Mrs. L. H. [illegible]. Mrs. [illegible] presided at the door prizes.

A No. 1 FIR MILLWOOD
12-inch lengths. Per cord $6.00
Graded to Remove Big Knots & Like Size Pieces
IMMEDIATE DELIVERY BIG LOADS
EMPIRE WOOD CO.
3035 PLEASANT ST.
Phone B 2424 or E 8528

LOANS
$50 TO $1000
LIFE INSURED AT NO EXTRA COST
LOANS FOR LARGER AMOUNTS ALSO ARRANGED
618A FORT STREET
Reason 4474
C. W. PALLIN, Branch Manager
Trans Canada Credit
The Cash You Need with Speed and Speed
A STRICTLY CANADIAN COMPANY WITH BRANCHES FROM COAST TO COAST

·SPECIALS·
FOR FRIDAY AND SATURDAY
TWIN BEDS
Complete for Only $119.50
These Beds Can Be Had in Natural, Grained Wheat Straw, Bleach and Several Other Finishes Complete With Spring-Filled Mattresses and Ribbon Springs
Unpainted SHELF DECK Regular $11.25 Special $7.95
Unpainted KIDNEY TABLE Regular $8.50 Special $6.50
EXTRA SPECIAL
5 PIECE KITCHEN SETS
Consist of Drop-Leaf Table and Four Windsor Chairs in a Choice of Colors to Choose From
Regular $32.50. SPECIAL $25.00
ARROW FURNITURE CO. LTD.
Phone E 8024 1321 Government Street
(Between Yates and Johnson on Government St.)

Nerve Sufferers: Avoid Caffein! Drink POSTUM
Highly-strung people should avoid caffein—drink Postum! Contains no caffein (as do tea and coffee)—can't strain nerves nor upset stomach. Thriftier too—by about one-third!
Buy Postum today!
POSTUM
Handy 4-oz. jar makes 50 cups!

MORE DELICIOUS PORRIDGE EVERY TIME WITH
OGILVIE OATS
They're gently rolled and roasted the old-time Scottish way. That's why Ogilvie Oats are so much better. That's why each deliciously tender, whole-grain flake tastes so much better. When you ask your grocer for Oats, ask for Ogilvie Oats.
LISTEN TO YOUR WOMEN'S EDITOR KATE AITKEN, EVERY MONDAY, WEDNESDAY, FRIDAY, AT 9.30 A.M. POST STATION CKWX

LAMB'S
FINE OLD
NAVY RUM
1849 The Spirit of a Century 1949
Bottled and Shipped by
ALFRED LAMB & SON LTD. London, England
This advertisement is not published or displayed by the Liquor Control Board or by the Government of British Columbia.

NOW— BRIGHTER SHINES IN ½ THE TIME
KIWI Recolors and Polishes at the Same Time
The rich KIWI waxes get down deep into the pores of the leather to keep it soft and supple in sun, rain and snow. Look for the Kiwi bird when you buy.
Colors: Black • Dark Tan • Mid Tan • Oxblood • Mahogany • Transparent
KIWI
SAY KEE WEE

DIAPERS
... and dollars
MADE-IN-CANADA textile goods, ranging from soft cotton diapers to tough industrial fabrics, have helped in the battle to save U.S. dollars. Modernization and expansion of plant capacity in certain key industries in Canada has meant more goods made at home, fewer to be imported. Textiles is one of those key industries.
Dominion Textile, a part of the primary textile industry in Canada, is proud to have had a role to play in this important venture. The modernization of our plants which we have undertaken is part of our natural responsibility of keeping up with the times, of maintaining plants and equipment at a high level of mechanical perfection in order to increase the supply of top quality cotton goods for the consuming public and provide the best and most effective working conditions and opportunities for our employees.
It is gratifying to know that following this policy has meant further assistance to the Canadian economy beyond our normal contribution of producing goods and providing jobs.
DOMINION TEXTILE COMPANY LIMITED
MANUFACTURERS OF Tex-made PRODUCTS

Engagement of Wide Interest Is Announced

Photo by R. H. Marlow

MISS HOLLY GREER

LIEUT. ARTHUR F. ROWLAND, R.C.N.

Col. and Mrs. H. C. Greer, 1394 Esquimalt Road, announce the engagement of their third daughter, Holly, to Lieut. Arthur F. Rowland, R.C.N., son of Mr. and Mrs. A. H. Rowland, Westmount, P.Q. The marriage will take place in Victoria in the near future.

Social and Personal

Admiral H. G. DeWolf, R.C.N., Flag Officer Pacific Coast, and Mrs. DeWolf will entertain at a dinner at Admiralty House this evening in honor of Capt. Sir Robert Sterling Hamilton, Senior Naval Liaison Officer and Naval Adviser to the High Commissioner for the United Kingdom in Ottawa. Other guests will be Commodore W. B. Creery, Chief of Naval Personnel, Ottawa, Maj.-Gen. M. H. S. Penhale, General Officer Commanding, Western Command and Mrs. Penhale, Vancouver, Air Vice-Marshal H. L. Campbell, Air Officer Commanding, Northwestern Air Command, and Mrs. Campbell, Edmonton, Capt. J. C. Hibbard, Officer Commanding, H.M.C.S. Ontario, and Mrs. Hibbard, Capt. R. A. Wright, Pacific Command Supply Officer, and Mrs. Wright. Later the party will attend the Air Home to be held at the Canadian Services College, Royal Roads, following the afternoon flying exercises.

Other parties arranged prior to the Air Home will be the buffet supper to be held at the home of Capt. H. St. Hooper, Officer Commanding, Canadian Services College, and Mrs. Hooper, at their home at Royal Roads. Rear-Adm. M. P. Bogert and Mrs. Bogert and Group Capt. Z. I. Leigh and Mrs. Leigh, all of Vancouver, and Capt. Ford, USN, and Mrs. Ford of Seattle, will be among their guests.

The senior junior graduating class of 56 Cadets and their partners will dine at Chez Marie, Cordova, prior to going on to the dance at the College. Cadet D. Robinson of Medicine Hat, Alta., is in charge of arrangements for the dinner.

• • •

Wednesday evening, Miss Dorothy Cristale, an April bride-elect, received many parting gifts when Miss Isabelle Stildabeer arranged a party for her fellow nurses of the Veterans Hospital, which was held at the Yacht Club. There were twenty guests.

• • •

In honor of Miss Lorna Latham, April bride-elect, a tea was given at the Empress Hotel recently by members of the staff of the Registrar of Companies. Those present were Mrs. Loval Zala and the Misses Maggie Bourthoime, Mary Stubbs, Beulah Hallett, Joyce Johnson and Kay Fowler.

• • •

Mr. and Mrs. C. K. Kempston and baby daughter arrived by air on Monday from Winnipeg. They will holiday for the next few weeks with Mr. Kempston's parents, Cameron, and Mrs. J. W. Kempston, 3420 Cedar Hill Road. Mrs. H. Eastwood, 3430 Cedar Hill Road, is the baby's great-grandmother.

• • •

Mrs. H. A. Hincks, who is leaving shortly for a visit to England, was honored at a bon voyage tea by members of the Council of Women's Institute on Tuesday afternoon in the Institute Hall. Miss L. M. A. Savery, president, Mrs. I. Horner, Mrs. H. W. McKenzie, Mrs. F. H. Stevenson and Mrs. J. F. McIntosh were in charge of arrangements. There were 35 guests present.

• • •

Miss Velma Rogers arrived yesterday from Los Angeles to attend the wedding of her sister, Miss Francis Rogers, to Mr. Nicholas Jossul, Saturday evening, and is staying with her brother-in-law and sister, Mr. and Mrs. Lewis Palmer, 1023 Esquimalt Road. Mr. Curtis Hesse, Hollywood motion picture director, has also come for the wedding and is a guest at the Empress Hotel.

• • •

Dr. and Mrs. Ogilvie, 49 Melbourne Avenue, Montreal, former residents here, held a Victoria Night at their home last Saturday. Among those present were Dr. and Mrs. William Tyson, Mr. and Mrs. A. C. MacCallum, Mr. and Mrs. Ian Craig, Mr. and Mrs. George Vair, Mr. and Mrs. Jack Anderson, Flt. Lt. and Mrs. Barney Hammond, Miss J. Carlisle, Mr. Jim Harvey and Mr. Bill Newton.

• • •

Miss Frances Rogers, a bride-elect of this week, was the honoree at a gift tea given by Mrs. Francis Gray, at her home, 1021 Esquimalt Road, on Saturday afternoon. Guests were invited to meet the bride-elect and her fiance, Mr. Nicholas Jossul, Mr. and Mrs. Lewis Palmer of Victoria, Mr. and Mrs. Curtis Hesse of Hollywood, Mr. and Mrs. Ed. Rogers,

Clubs and Societies

Oaklands P.-T.A. will meet in the audit room on Monday at 8 p.m.

Esquimalt Community Club will meet Monday at 8 p.m. Shorter Street.

Victoria West P.T.A. will meet in the [illegible] on Monday. Entertainment by Esquimalt Harbor Players.

Britannia [illegible] will [illegible] Monday at 8 p.m.

WI.A. Branch No. 1 will hold a [illegible] on Monday at 2:30 p.m. in the K. of P. Hall. [illegible] will be [illegible].

The Women's Missionary Society of the [illegible] will meet [illegible] of the church. Mrs. [illegible] Rev. Mr. A. J. Walters [illegible] speaker.

Gonzales Chapter, I.O.D.E., will meet at the home of Mrs. W. C. Nicks, 914 St. Charles Street, on May 3 at 10 a.m. A sewing meeting will be held at the home of Mrs. Murray Carruthers, 642 Fort Rae Road, on May [illegible] p.m.

The Victoria Toastmistress Club met on Tuesday at the Gate Coffee Shop when Mrs. [illegible] president, welcomed Anderson, J. Hunter and Mr. M. F. Hindle, guests of the evening [illegible]. Other guests were Mrs. M. F. Hindle, Mrs. [illegible] and Mrs. [illegible]. The next meeting will be held May 17 at 6:45 p.m.

The Mother [illegible] at a short business meeting. The next meeting will be held at the home of Mrs. T. Fullstop, 447 King [illegible] Street with Mrs. A. Clark co-hostess.

Sir Matthew Begbie Begbie Chapter, I.O.D.E., met recently at Lend[illegible] with Mrs. H. D. Parsons presiding. Proceeds from the [illegible] were $5.10. Plans were made for a [illegible] on May 16 in the Hard of Hearing Hall. A sewing meeting will be held at the home of Mrs. F. Dakers, 2849 Douglas Avenue, May 4.

Daughters of England, Lodge Princess, No. 32, met recently with Mrs. A. Anderson presiding. Mrs. Grandall of Lodge Golden Jubilee No. 29, Moncton, N.B. was present and gave an interesting address on the Lodge. The annual church service will be held on May 22 at St. Alban's Church. Drill will be held Tuesday in the K. of P. Hall, and the next meeting will be May 13 at 8 p.m.

Today's Pattern

548

LAURA WHEELER

Sunny weather's coming! Send your toddlers out to play in the two cutest sunsuits ever! Girl's is ruffled, boy's is plain—both will love the kitten, and puppy!

Pattern 548: embroidery transfer, pattern sizes 2, 3, 4.

Laura Wheeler's improved pattern makes needlework so simple with its charts, photos and concise directions.

Send TWENTY-FIVE CENTS (25c) in coins (stamps cannot be accepted) for this pattern. Print plainly SIZE, NAME, ADDRESS, STYLE NUMBER.

Send your order to The Daily Colonist, Pattern Department, Victoria, B.C.

"Y" Activities

Two events have been planned for the coming week in aid of the growing convention fund. On Saturday the Blue Triangle Club is sponsoring a Blossom Dance in the recreation room from 9 until midnight.

On May 4 a "Know Your British Columbia" night of Technicolor films of the Kootenays, Okanagan and Cariboo will be held under the auspices of the Inter-Club Council.

Other meetings for the coming week are as follows:

April 29 — The Ex-R.A.F. Club meeting in the large clubroom at 8 p.m.

April 30 — The Blue Triangle Blossom Dance.

May 1 — The Sunday Co-Ed Club supper at the "Y" at 5:30. In the evening the club will attend divine worship at Metropolitan United Church.

May 2 — Senior Business Girls will meet in the small gymnasium at 8 p.m. to continue work on the scrapbooks.

May 3 — The [illegible] will [illegible] the [illegible] Club [illegible] the Inter-Club Council.

May 5 — The Chatelaine Club will hold a [illegible] at 8 p.m. Refreshments [illegible].

On Saturday, April 30, a [illegible] sale sponsored by the senior girls' [illegible] of the Y.W.C.A. will be held in the recreation room, commencing at 9 a.m.

Mrs. Roberta Wood will direct the Glee Club in its usual weekly practice at 7 p.m. on May 3.

TRIPLE CHRISTENING

Forbes Landing Hotel was the scene of a triple christening recently when the infant daughter and 13-year-old son of Mr. and Mrs. Gordon Forbes of Victoria, received the names of Susan Elizabeth and William James with Rev. W. R. B. Nixon of Cumberland officiating. Also christened was the children's mother, Mrs. Gordon Forbes, who is the daughter of Mrs. William McNeill, she received the names of Lillian Verna. Godparents to Susan Elizabeth are her maternal grandfather, Mr. W. McNeill, and Mrs. N. B. Hall and Williams, godparents are his paternal grandmother, Mrs. James Forbes and Dr. N. B. Hall. Sponsoring Mrs. Gordon Forbes was her uncle, Mr. William Sutherland.

Prior to the christening ceremony Mr. and Mrs. James Forbes, the children's paternal grandparents entertained at a dinner party.

Four Generations of Victoria Family

Mrs. Alec Coles, right, pictured with her great grandson, one year-old David Coles her daughter, Mrs. A. Middleton and grandson Mr. Ronald Coles. Mrs. Coles, who is 74 years of age, came to Victoria from the East when a small child. Her father was Alexander Clyde, founder of the First Baptist Church in Victoria.

Plans Official Visit to Lodge

At the social meeting of the Women's Lodge, Maple Victoria Chapter, 25, [illegible] Royal Arch Purple [illegible] Last Thursday Grand Royal Princess [illegible] of Vancouver, was [illegible] the K. of P. Hall at 8 p.m. [illegible] Mrs. Lang [illegible] for the [illegible] to be held here on May 22.

Ottawa Wedding Of Interest Here

St. Giles Presbyterian Church, Ottawa, was the scene of an April wedding recently when Rev. J. Logan Vennes heard the marriage vows of Pauline Sudak and Bruce W. Donahoe. The bride is the daughter of Mr. and Mrs. Peter Sudak of Ottawa, formerly of Calgary and Chilliwack, B.C., and the groom is the son of Mr. and Mrs. Graham W. Donahoe of Chemainus, B.C.

Major G. D. Mills gave the bride in marriage and for the occasion she wore a white satin gown fashioned with fitted bodice and full skirt en train. She wore a full length heirloom veil of Limerick lace.

Miss Annabel Compton attended the bride and Staff Sgt. L. J. Soutar was best man.

Following a reception held in Robinmister House, Ottawa, Mr. and Mrs. Donahoe left for a wedding trip to Niagara Falls and points in the United States. They will return to make their home in Ottawa where the groom is stationed with the Army Survey.

Mrs. Thomson Heads Seamen's Committee

Mrs. V. Thomson was re-elected president of the Ladies' Committee to the Victoria Community Seamen's Institute, at the 34th annual meeting held in the Y.W.C.A. Tuesday afternoon.

Mrs. J. W. Church was named first vice-president, Mrs. G. P. Clarke second vice-president, Mrs. Claude Gardiner secretary, Mrs. K. Mackenzie treasurer, Mrs. Church and Mrs. Clark hospital visitors, Mrs. W. R. Sayer was named honorary president.

Secretary's yearly report was given by Mrs. Gardiner and the financial statement by Mrs. Mackenzie. Hospital visitors Mesdames Church and Clarke reported taking fruit, cigarettes, magazines and special gifts throughout the year with special boxes at Christmas.

A large Christmas parcel was sent to the wife of Mr. James, a paralyzed sailor who was now home in England.

New member, Mrs. W. Robertson, [illegible] at the meeting.

To Purchase Supplies for Royal Jubilee

The W.A. to the Royal Jubilee Hospital met in the Nurses' Home on Wednesday afternoon with Mrs. J. L. Hobbs in the chair.

Members agreed to a request from Mrs. Lucie Woodrow, director of nursing, to supply two rugs and a large box chair and stool for a sun-room and cream jugs for patients' trays. Miss Woodrow also stated two special nurses had been engaged [illegible].

Mrs. J. L. H[illegible] [illegible] the tag day to be held on Saturday reported plans well in hand and that headquarters would be at Brackman-Ker, Broad Street.

Mrs. H. G. S. Heisterman reported 164 articles of sewing completed and Mrs. P. E. Taylor reported $8 in dues received.

A letter was read from Florence Macfarlane acknowledging the Lena Mitchell bursary which was presented to her by the W.A. to enable her to continue studies in psychiatry and mental hygiene.

Mrs. P. F. Corby reported that the children's ward tea would be held in the Nurses' Home on May 14.

Mrs. J. A. Wilson was welcomed as a new member.

TELEPHONE BRIDGE

The Salt Spring Island branch of the Catholic Women's League met recently at the home of Mrs. George St. Denis, St. Mary's Lake, with Mrs. R. T. Britton presiding.

Arrangements were made for holding a telephone bridge and five hundred party during the last week in April and also for a home cooking stall at Mouat Bros. store, May 14. Mrs. R. Maxwell, on behalf of the organization, presented a brown leather hand bag to Mrs. M. Gyves, who after 28 years as secretary of the C.W.L. is retiring from the position. Mrs. Gyves was also the recipient of a bouquet from Marie Dodds.

DELICIOUS COLD CEREAL

Everyone loves those fresh, golden whole wheat biscuits served *cold*, too! And you get 12 big 1 ounce biscuits in every package. So ask your grocer for NABISCO Shredded Wheat. Remember, it costs less to buy 2 packages!

DELICIOUS HOT COOKED CEREAL

It's so easy! Bring to boil in saucepan 1 cup lightly salted water, add 2 coarsely crumbled NABISCO Shredded Wheat biscuits. Cook 1 minute, stirring constantly. Serve with top milk or cream and sugar. Ready in "1 minute!"

ONE GRAND CEREAL GIVES YOU BOTH!!

AMAZING 2 IN 1 BREAKFAST BUY

NABISCO SHREDDED WHEAT

Sun Ray

VENETIAN BLINDS
730 QUEENS STREET
FOR FREE ESTIMATES
PHONE B 4021

FREE DEMONSTRATION

Using SHERWIN-WILLIAMS PAINTS VARNISHES — ENAMELS

BY FACTORY REPRESENTATIVE

Don't miss this opportunity to discuss your painting and decorative problems with an expert.

B.C. HARDWARE

724 FORT STREET G 1021

I like my milk better in RENNET DESSERTS!

Infants and children often take a dislike to the milk that is so necessary to their growth and health. Wise mothers give them rennet desserts—milk transformed in a jiffy with Rennet Powder or Rennet Tablets into delicious, delicately flavoured desserts. Most doctors approve them. Get "Junket" Brand Rennet Powder or Rennet Tablets at your grocer's today.

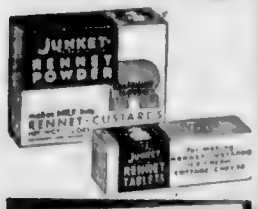

"JUNKET" BRAND FOODS — Rennet Powder, Rennet Tablets, Frozening Mix, Quick Fudge Mix, Danish Dessert

"JUNKET" is the trade mark of Chr. Hansen's Laboratory, Inc., for its rennet and other food products and is registered in Canada and U.S.A.

The Stars are on DECCA RECORDS

SMASH HITS!!

RUSS MORGAN
For Ever and Ever | Cruising Down the River
You, You Are the One | Sunflower

BING CROSBY
Galway Bay | Isle of Marlene
My Girl's an Irish Girl | Blue and Sentimental
So in Love
Why Can't You Behave?

INK SPOTS
Do I Love You | You Were Only Fooling
No Greater Love for My Lady | Say Something Sweet to Your Sweetheart

MILLS BROTHERS
Lazy Lover | I Love You So Much It Hurts
Cry Baby | Pass Up My Love to Keep Me Down

JUST RECEIVED!
BING CROSBY'S LATEST ALBUM
"A CONNECTICUT YANKEE"

WESTERN HITS
TENNESSEE SATURDAY NIGHT
TENNESSEE WALTZ
CANDY KISSES
DON'T ROB ANOTHER MAN'S CASTLE

DON MESSER AND HIS ISLANDERS
RECORDS and ALBUMS
NOW IN STOCK

B. C. SOUND RECORD SHOP

743 FORT STREET E 7922

YOU CAN BE WELL DRESSED

ON A SWEET SIXTEEN "PERSONALIZED"

BUDGET PLAN

Fashion Parade of Style and Value in Flare Back

SHORTIES

The very latest styles, materials and colors in the ever-popular shortie. Priced to fit the slimmest of budgets.

Smart Jersey

DRESSES

Here's your chance to get a smartly styled, colorful Jersey dress at a price you can easily afford. Also, don't fail to see our beautiful gabardines.

New Style

COATS

We have an outstanding selection of smartly styled coats, including celanese and English gabardines. You will make no mistake in buying one at the prices we offer.

Figure Flattering

SUITS

Colors, materials and styles to suit every taste. Included are some exceptional values in English gabardines. They're priced for quick selling.

BLOUSE SPECIAL

Beautiful Blouses you'll adore wearing [illegible] and long sleeves, tailored and lace trim. Some plunging necklines.

Exceptional Value

2.99 and 3.99

Sweet Sixteen LIMITED 727 Yates St.

GIVE to CONQUER CANCER

Donations gratefully accepted at the City Hall, Pandora Avenue entrance.

B.C.E.R. Tax Payment to City $7,260.21 for Three Months

Cheque for $7,260.21 was turned over to city officials yesterday by B.C. Electric Railway Company officials to cover Victoria tax on operations of company buses on city streets during the first three months of 1949.

Under the labor agreement with the company, the city is entitled to 3 per cent of the gross income from operation of company buses on city streets.

TOTAL OF FARES

E. Harrison, Vancouver Island financial officer for the B.C. Electric, declared gross fares earned in Victoria during the first three months of this year amounted to $242,000.95. A total of 662,273 operation miles were chalked up by buses in the city during the period.

B.C. Electric and Vancouver Island Coach Lines buses travelled 991,305 miles on streets in the Greater Victoria area during the period, amounted to $40,245.51.

Civic Workers Ask Check-Off Of Union Dues

Immediate implementation of a payroll check-off system of union dues was requested of City Council yesterday by the City Hall Municipal Employees Association.

Implementation of the dues check-off system, originally demanded October 12, 1948, but was not pressed by union officials at that time, is sought under the Industrial Conciliation and Arbitration Act.

Kenneth Ross, secretary of the union, said he had authorized the association to file notice of a dispute under the Act with Minister of Labour Michael Sullivan, and Conciliation Officer Arthur W. Bishop.

REFUSED TO SIGN

Union officials refused to sign the conciliation agreement when it was offered to them by the minister, for the reason that it contained the I.C.A. Act by reference and employees.

The dispute now goes before the Industrial Relations Board.

City Optimists Elect Gordon To Presidency

George [illegible] president of the Optimist Club at the annual meeting yesterday at Longacre Banquet Hall.

Vice-presidents elected were T. Baker, W. [illegible], H. Green, C. Hassell and S. Hurst.

D. Pitts, D. Lowe and W. Kinsler were elected to the board of governors.

TO DIRECT CARNIVAL

Meanwhile, Mr. Gordon, president-elect, announced the respective chairmen of sections for the Oldsmobile Club through the coming year. Chairman of the Oldsmobile Carnival, now Home show, to be held at the Bay Street Armory on June 17 and 18.

Plans for the carnival include the sale of 1,000 tickets on a cat to the lucky winner of a quiz contest, and additional prizes of three $100 Dominion of Canada bonds and [illegible]

F. C. Manning Funeral Today

Funeral services for Frederick Charles Manning, 76, 1464 Fairfield Road, who died yesterday, will be held today at Hayward's B.C. Funeral Chapel at 3 p.m. Rev. W. Allan will officiate.

A native of London, England, Mr. Manning came to Canada in 1882, first settling in Ontario, and later moving to Revelstoke, B.C., in 1893. He had been a resident of this city for several years, and was well known as a pioneer in the lumber industry of Alberta and British Columbia.

He held a number of high posts with lumber concerns of the two provinces, and was associated with many organizations. He is survived by his wife, a daughter, Mrs. Henry J. Hunt at home, two sons, A. H. Manning of Fort Alberni and F. C. Manning, Jr., Calgary, one brother, H. A. Manning of Vancouver, and three grandchildren.

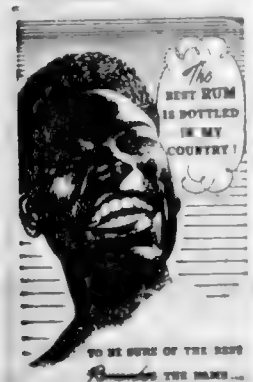

TO BE SURE OF THE BEST Remember THE NAME...

CORUBA JAMAICA RUM

Produced and Bottled in Jamaica

De Luxe Dark Quality

This advertisement is not published or displayed by the Liquor Control Board or by the Government of British Columbia.

Legion to Open Esquimalt Branch

ESQUIMALT Legion Branch No. 172, 622 Admiralty Road, will be officially opened at 8 tonight. It was announced yesterday. The ceremony is open to invited guests and members only.

Toastmasters Give Sparks Oratory Crown

H. W. Sparks was crowned "ten minute speech" champion of Victoria Toastmasters Club No. 36 last night as the club completed its activities wound up the current season.

The new champion won out of the 10 C. J. N. de Saulles Cup for the coming year.

Most improved speaker prize was won by club member P. H. Bavam.

It was announced that the club would set up the speakers' stand again in September on the first Thursday after Labor Day.

The Canadian Broadcasting Corporation received an endorsement from the club membership as participants in a "show-how" discussion. Spread that CBC's contribution to radio entertainment was "well worth" the $2.50 radio licence fee charged in this country.

Speeches on the night's agenda ranged from a discussion of [illegible] to a talk on [illegible] and Vitamins.

Appreciation was made of the Speech [illegible] Vancouver. The [illegible] Wednesday night [illegible] Victoria.

[illegible] Speakers from Vancouver Island and Victoria [illegible] will compete.

FOR BETTER ORCHARDS

The new chemical parathion is used for controlling mites and aphids which grievously damage orchards.

Court Levies Fine of $10 For Assault

Edward Atanow, 400 Ker Avenue, was fined $10 for assaulting a neighbor, Mrs. Marion E. Black, 413 Ker Avenue, when he appeared in Saanich Police Court yesterday.

Magistrate H. C. Hall told Atanow he was lucky having the charge "put up" by the complainant instead of being charged with assault with intent to rape, in view of his [illegible] conduct.

The offence took place about Mr. Black [illegible] Atanow was [illegible] girl.

CLAIMS BLOW STRUCK

Mrs. Black said Mrs. Atanow hit her in the face and knocked her down and kicked her in the ribs and [illegible] bruises and lacerations.

Atanow and his wife who watched the fight from the window said Atanow had found his son crying and was only trying to stop Mrs. Black from hurting him.

The couple claimed Mrs. Black raised out and had him down. Atanow struck her and added that her fall resulted from slipping from the sidewalk not from a blow.

DRIVER REMANDED

At the same sitting of the court Claudes [illegible], 1637 Davie Street, was remanded to April 28 after his lawyer, P. J. Sunnett, entered a plea of guilty to a dangerous driving charge laid after a collision at the intersection of Douglas and Begbie Streets, Tuesday.

CHARGES DISMISSED

Ernest Graham had dangerous driving charges against him dismissed after producing evidence to show his headlights were defective. George F. Finn, 1428 Elford Street was charged with dangerous driving, was remanded pending recovery of a witness, Mrs. Hilda Hunt, 3404 Doncaster Road, who was injured in the accident.

HOVIS BREAD

Contains 25% Prepared Wheat Germ

A FOOD IN ITSELF

"BUY A LOAF TO-DAY"

Lack of New Housing Draws Bitter Criticism

Bitter disappointment at lack of housing projects in this area was voiced at last night's city council meeting of the Canadian Legion.

Present at the council meeting were representatives of Legion branches on Lower Vancouver Island.

The Legion's protests were presented in a report read at an emanating from the recent annual meeting of Citizens Rehabilitation Council.

[illegible] Robert Kinsella, Legion representative on the council, said the meeting that 288 families were still living in temporary accommodation in former army camp housing.

As many as 12 families were living in one hut, the report stated.

In addition, 1,500 applications are on file with the Central Mortgage & Housing Office here. Of these, at least 100 were already in need of better housing in Victoria, even in the crash camps.

Much of the blame for the present situation was laid at the door of the Provincial Minister of Municipal Affairs, Hon. R. C. MacDonald. The report accused the minister of avoiding municipalities not [illegible] the disposal of such housing schemes.

ATTITUDE CRITICIZED

Attitude of Saanich municipal [illegible] the Mortgage & Housing Corporation request for 100 houses in 15 proposed housing projects in the old Langford market gardens. For a five-year period it was [illegible]

It was pointed out that [illegible] had been [illegible] for [illegible] housing [illegible] for the last year [illegible] $40 per house.

The report referred to an arrangement made in Victoria which [illegible] had been reduced to $24 per house [illegible] ultimate average of $40 per house.

Replies from the minister and the report from the Citizens Rehabilitation Council had been [illegible] disappointing. The Legion meeting was not [illegible]

We've had replies but no results," it was stated.

ONE BRIGHT SPOT

One bright spot in the housing picture was the 400 housing units in the Brentwood area which C.M.H.A. has proposed to build for naval personnel, the report stated.

If 400 families of navy personnel were moved out of town we could at least take care of urgent cases," pointed out.

The executive was instructed to give careful study to the complex situation which has arisen as a result of the proposal involving a Victoria contractor. It was reported to the meeting that the finance company holding the mortgages on the properties in question and Central Mortgage and Housing have assured that they are working to alleviate the situation.

Langford Unit Awards Prizes

LANGFORD, April 28. — Bridge prizes went to Mr. and Mrs. Frank Ray, Mrs. J. F. McDonald and H. C. Hughes during a card party staged in Langford Community Hall by the women's [illegible] of Langford Community Association. Winning prizes were won by W. [illegible], Mrs. Ray, Mrs. Frank Ray and Mrs. Ray. Fourth [illegible] Mr. [illegible] on May 31.

MANDARIN CHOP SUEY RESTAURANT

602 FISGARD STREET

CORNER GOVERNMENT AND FISGARD

REOPENING SATURDAY, APRIL 23, 1949

Remodeled and Redecorated

Finest Chinese Meals in City

PRICES MODERATE

Courteous Service

Case Hopeless

PORT ALBERNI, April 28. — Gail Cunningham, five-year-old leukemia victim, has returned to her home here from a Baltimore hospital with no hope of recovery. She is suffering from acute leukemia and doctors said there was no hope for a cure.

She is the daughter of Mr. and Mrs. Norman Cunningham.

Set Concert Date

NANAIMO, April 28. — Alan Burdock, Jubilee celebration manager, announced that Victoria Symphony Orchestra, conducted by Hans Gruber, would give a concert in the Civic Arena here, May 23.

[illegible] Thousand [illegible] the main road between here and Oyster [illegible] have made it dangerous to traffic.

GRAVESEND, England (CP). — Indian surface agent for 60 years, I. Jones, 84, still cycles round his extensive district [illegible] retirement.

CHAMPION'S OFFER

FURNITURE SPECIALS

FOR THE MONTH-END

FEATURING

Bedroom Suites

AT TREMENDOUS SAVINGS

A clearance of many floor samples makes this generous offer possible. Modern waterfall designs, solid maple, and others. Round and square plate mirrors.

HERE, THEY ARE . . . SHOP EARLY!

Reg. 169.50, Now 129.50

Reg. 179.50, Now 149.50

Reg. 185.00, Now 165.00

Reg. 215.00, Now 185.00

Reg. 219.50, Now 189.50

EASY TERMS

CHAMPION'S Ltd. HOUSE FURNISHINGS

Phone: E 2422 - 727 FORT ST. VICTORIA, B.C.

EASY TERMS

La-Barr's 732 FORT ST.

JUST ARRIVED

For the Week End Sports, Another Shipment of

"WOODWIND" SUITS

To Sell at

22.50

MORE GABARDINE SUITS

Wine, green, red, beige. To Sell at

29.95

BUDGET TERMS OF COURSE

Just Arrived! Many shipments of New Blouses 3.95 to 6.95

OUTSTANDING VALUES IN PULLOVER SWEATERS

In a wonderful assortment of styles and shades at 3.95

La-Barr's

732 FORT STREET

LONDON (CP) — British sheep said: "If the case is urgent, pro-
farmers are being helped by the grains will be interrupted to send
B.B.O. to hunt down "killer" dogs warnings to farmers in the district.
A National Farmers' Union official that there is a 'killer' abroad."

SHOW PLACE OF VICTORIA
The ODEON
DOORS 1 P.M.
Feature at 1:00, 3:00, 5:14, 7:20 and 9:30

★ TODAY AND SATURDAY ★

NEW THRILLS WITH HOP-ALONG CASSIDY
EXCITING ADVENTURES
WILLIAM BOYD (as Hop-Along Cassidy)
"DANGEROUS VENTURE"
Dangerous Venture 1:00, 3:02, 4:58, 6:50
16 Fathoms Deep 2:05, 4:56, 7:50, 9:47
DOORS OPEN AT 1 P.M. DAILY
PLAZA

PROGRESSIVE-CONSERVATIVES are on the MARCH!

Hear
GRATTAN O'LEARY
Brilliant Canadian Journalist
APRIL 30
12:45 P.M. (D.S.T.)
CJVI
THE PROGRESSIVE CONSERVATIVE PARTY

SEE IT! HEAR IT! Hear the Sensational New
Columbia
LONG (LP) PLAYING RECORD
Here's How You Can Save Money:
The sensational new Columbia Long Playing Record plays up to 45 minutes and saves you up to $5.00 on every record album.

Example	Cost on Shellac Records	Cost on LP Records
Brahms Concerto #2	$ 8.50 to 10.00	$4.85
Grieg Piano Concerto	$ 6.00 to 7.00	$4.85
Dvorak 'New World' Symphony	$ 8.50	$4.85

Your Savings on (LP) Records Repay the Cost of this Player
This Columbia LP Slow Speed Attachment plays through your own radio. Super-light tone-arm floats in rubber. Only $49.95. Your savings on a few Columbia Long-Playing Records pay for it. Starts and stops itself. All the advantages of an automatic changer.
Over 50 Columbia LP Records, some with 8 selections each, are already in Columbia dealers' stores. More are arriving daily.

Columbia LONG PLAYING (LP) RECORDS
See your dealer
FOR SALE BY HUDSON'S BAY COMPANY
FOR SALE BY FLETCHER BROS. MUSICAL INSTRUMENTS 1120 DOUGLAS STREET
FOR SALE BY KENT'S LTD. FOR THE BEST IN RADIO 900 FORT ST.
FOR SALE BY B.C. SOUND & RADIO SERVICE 601 FORT STREET PHONE E 4751

At the Theatres

CAPITOL THEATRE — Harry Carey, Jr., John Wayne and Pedro Armendariz get up a desperate fight against thirst and death in the desert in Three Godfathers, new adventure drama directed by John Ford. The exciting technicolor drama now showing at the Capitol Theatre was filmed in Death Valley, California.

ATLAS THEATRE — Mickey Rooney and Judy Garland make their tenth screen appearance together in Metro-Goldwyn-Mayer's studded love musical, offering Words and Music. Also showing is the [illegible]

Amusements
ON THE SCREEN
Royal — Every Girl Should Be Married, starring Cary Grant, Franchot Tone and Diana Lynn.
Odeon — The Passionate Friends, starring Ann Todd, Claude Rains and Trevor Howard.
Capitol — "The Godfathers" starring Harry Carey, Jr., John Wayne and Pedro Armendariz.
Atlas — Words and Music, starring Mickey Rooney, Judy Garland.
Dominion — The Set-Up, starring Robert Ryan and Audrey Totter.
Plaza — 16 Fathoms Deep, starring Arthur Lake, Lon Chaney, Lloyd Bridges, Eric Feldary and Tanis Chandler.
Oak Bay — The White Unicorn with Margaret Lockwood, Dennis Price, Joan Greenwood and Ian Hunter.

Gene Kelly and Lana Turner.

PLAZA THEATRE — Starring Arthur Lake, Lon Chaney, Lloyd Bridges, Eric Feldary and Tanis Chandler in Fathoms Deep, a new exciting story of adventure, intrigue and cool romance played effectively against the thrilling backdrop of Florida's sponge fishing industry.

ROYAL THEATRE — Revolving around a modern girl's campaign to win herself a husband, Don Hartman's production "Every Girl Should Be Married" is hailed as one of the season's gayest comedies. Cary Grant, Franchot Tone, Diana Lynn and Betsy Drake have the starring roles. Grant as a successful doctor, Tone as a wealthy department store owner and the two women as clerks in the store.

OAK BAY THEATRE — The romantic team of Andrea Tedaldi and Lee Bowman has already played a [illegible] together, with the [illegible] Production "Bodyguard" [illegible]

DOMINION THEATRE — [illegible] RKO Radio [illegible] John Garfield [illegible] Brahms. No [illegible] the famous Peter [illegible] screen [illegible] and wife [illegible] latest production "The White Unicorn."

DOMINION THEATRE — [illegible] Andrea Tedaldi in a [illegible] where [illegible] a [illegible] Production "Bodyguard" [illegible]

According to Culbertson - - -

(Copyright, 1949, by Ely Culbertson)

Today's declarer was not well but East decided that it was much [illegible]

West dealer.
Both [illegible]

NORTH
♠ 9 8 5
♥ Q 10 4
♦ A K 9 7
♣ 6 3 2

WEST
♠ A 10 7
♥ A K 9 8 3
♦ 6 2
♣ 4

EAST
♠ 4
♥ 7 6 2
♦ 8 5 4
♣ A Q J 9 8 5

SOUTH
♠ K Q J 6 3 2
♥ 5
[illegible]

West	North	East	South
[illegible]	[illegible]	[illegible]	[illegible]
[illegible]	3 ♠	4 ♠	4 ♠
Dbl.	Pass	Pass	Pass

West opened the [illegible] King [illegible] West shifted [illegible]

East did not make the mistake of [illegible] and returned the queen of [illegible] West [illegible] East won [illegible] and returned the own losing [illegible] West [illegible] East [illegible] of the defence very neatly.

[illegible] proved [illegible] man, for the [illegible] Whether he ruffed high [illegible] West was sure to win the [illegible] with the ten a trumps.

Now let's see how South could [illegible] himself.

After winning the king of clubs, South should have led a diamond [illegible] East would have blocked East [illegible]

Little Stories for Bedtime - - -

By THORNTON W. BURGESS

OL' MISTAH BUZZARD FINISHES HIS TALE

[illegible] Grandaddy and Granny Buzzard [illegible] Mistah Buzzard. We [illegible] and Grandaddy Buzzard just [illegible] round.

[illegible] remained [illegible] Mistah Buzzard. We [illegible] and Grandaddy Buzzard just [illegible] round.

[illegible] a few minutes [illegible] of Mistah Buzzard was [illegible] But it seemed to Peter [illegible] and [illegible]

"Let me see, where was Al?" said Ol' Mistah Buzzard as soon as he had once more [illegible] himself comfortably on the [illegible] dead tree under which Peter sat.

"You had reached the place where [illegible]

'Ah reckon that is better than any nest," said he.

and watched the other birds and said nothing and looked wise. Ah reckons there was a terrible time building those first nests, and when they were done Ah reckons none of them was much as nests go now. There was a right smart lot of fussing and worrying and quarrelling, but Grandaddy and Granny Buzzard kept out of it and when anyone asked them where they were building their nest and what they were making it out of they simply looked wise and said nothing.

"Of course, all the bird folks tried to make a powerful secret of where their nests were, but sitting around and watching, Grandaddy and Granny Buzzard found out where most of them were. They waited until the last of their neighbors had finished their nests and then they just went around looking at each to see how it was made and what it was made of. They found all kind of nests, some made of sticks, some made of straw, some made of mud and some made of moss. Seemed like each one of them just suited Grandaddy and Granny Buzzard. Anyway they kept hoping that they would see one that would suit better and so they kept on looking and looking. Granny Buzzard wanted her nest made out of something soft and comfortable and Grandaddy Buzzard wanted it made of something that would not be much work to find and less work to put together.

"So they couldn't make up their minds and time were drifting along and drifting along and [illegible] Grandaddy Buzzard realized that he [illegible] had and began to [illegible] Granny Buzzard [illegible] Grandaddy and [illegible] her head and looked into Granny Buzzard's [illegible] eyes. "Dear [illegible] we [illegible] haven't got time to build a nest," said Grandaddy Buzzard at last.

"Ah was thinking that same thing," replied Granny Buzzard. "If we [illegible] step to build a nest [illegible] we are will be so late the season is going to be all over before we [illegible] know it. Ah reckons Ah ought to be sitting on those eggs right now."

"Ah reckons that's right," replied Grandaddy Buzzard, but for the life of me Ah don't see what we can do about it."

"Two or three days later, Grandaddy Buzzard called him one side in a place where no body is likely to come [illegible] and showed him two eggs right on the ground. "Ah reckons that is better than any nest. And [illegible]

"[illegible] of a nest and when they hatch the babies can fall and hurt themselves. Ah'm going to [illegible] right here until they hatch. Ah reckons this nest building is all plumb foolishness anyway."

"Ah reckons it is too," replied Grandaddy Buzzard with a sigh of relief, because he hadn't got to help build a nest.

"[illegible] then, the Buzzard family [illegible] without nest [illegible] Mistah Buzzard.

And to this [illegible] Peter isn't sure whether the Buzzards are [illegible] shiftless.

Next Story: Peter thinks he must be dreaming.

(Copyright, 1949, by Newspapers)

DANCE Tonight
ROLLER BOWL
1600 GOVERNMENT ST.
SKATING EVERY NIGHT EXCEPT FRI. and SAT.

$100.00 Cash
ALL YOU HAVE TO DO IS REGISTER YOUR NAME AND BE AT EITHER THEATRE ON FOTO NITE. REGISTER NOW AT THEATRE . . . IT'S FREE!
Photo Nite STARTS TUESDAY, MAY 3
DOMINION and ATLAS Theatres

AT MONTY'S
SUPPER SHOCCO CLUB
FRIDAY AND SATURDAY
ANOTHER SMASH-HIT FLOOR SHOW
TONIGHT
DINE AND DANCE to the Rhythm of JOHNNY LESTER and HIS ORCHESTRA with PAT BERRY
PHONE E 9221

30¢ 1 TO 2
14 stars · 22 songs

$100 FOTO-NITE STARTS MAY 3
Today and Saturday
ALTA VISTA PLAYERS THEATRE

NOW SHOWING
A ARTHUR RANK PRESENTS
The WHITE UNICORN
MARGARET LOCKWOOD · DENNIS PRICE
JOAN GREENWOOD · IAN HUNTER
— MONDAY —
INGRID BERGMAN in "ARCH OF TRIUMPH"
OAK BAY
7:00 - 9:15

LAST 2 DAYS ● TODAY AND SATURDAY

CAPITOL

MANIFESTO OF THE COALITION GOVERNMENT

LISTEN TO
B.C. PREMIER
HON. BYRON I. JOHNSON
CJVI
9:30 TONIGHT

STARTS TODAY
Cary Grant
It's not what the doctor orders that makes this so funny... It's what he gets!
says
Every Girl Should Be Married
FRANCHOT TONE · DIANA LYNN · BETSY DRAKE
THE MOST UNUSUAL COMEDY OF THE YEAR!

SPORTS on VIEW "FROZEN FUN"
WORLD NEWS
EXTRA WALT DISNEY COLOR CARTOON "PLUTO'S FLEDGINGS"
STORY OF THE BERLIN AIRLIFT "BERLIN POWDER KEG"
FELLOWS! Shhhh... It's the story of how you were Trapped!
BARGAIN MATINEE 35¢ 1 TO 2 P.M.
DOORS OPEN AT 1 P.M. FEATURES AT 1:00, 3:10, 5:20, 7:30, 9:40
ROYAL

STARTING TODAY!
2 DYNAMIC ACTION HITS!
"The SET-UP"
FIRST VICTORIA SHOWING
At 1:00, 3:17, 5:34, 7:51, 10:07
80 Savage Minutes of the Fiercest Punch-Packed Fighting Ever Filmed . . . Unmasking with Thrill, Shock, Amazement, the Kind of People in the Crooked Fight Racket! Raw Realism, Served Straight!
ADULT ENTERTAINMENT

ROBERT RYAN · AUDREY TOTTER
GEORGE TOBIAS
ALAN BAXTER · WALLACE FORD
PLUS A BLAZING BORDER ADVENTURE TIM HOLT in "GUN SMUGGLERS"
$100.00 FOTO-NITE STARTS TUESDAY
DOORS 1 P.M.
DOMINION
30¢ TO 2 P.M.

Finance–Commerce–Markets

New York Stocks

NEW YORK, April 28 (AP).—Languid selling was enough to put the stock market on the defensive. The market followed a one-way route from start to finish, and final prices for most issues were at the lows for the session. Losses ranged from fractions to around a point at the outside. A good handful ran against the trend for minor gains.

International Nickel	27¼
Johns-Manville	34¼
Kennecott Copper	46½
Loew's Theatres	17¼
New York Central	11
Norfolk Western	81
Northern Pacific	16⅝
Pacific Gas Electric	31⅝
Penn Railway	18
Pepsi-Cola	14
Procter Gamble	63½
Radio	11⅞
Republic Steel	32⅞
Sears Roebuck	37¼
Socony	18⅛
Southern Pacific	69
Southern Railway	33¼
Texas Corporation	63⅝
Twentieth Century Fox	14
Union Carbide	51½
United Corporation pfd	46
U. S. Steel	32⅞
Westinghouse Electric	45⅛
Woolworth	41
Dominion Woollens	18
Dominion Steel & Coal "B"	15⅝
Dominion Stores	24
Dominion Tar & Chemical	24⅝
Dominion Textiles	11¼
Donnacona Papers	18⅝
Dryden Paper	10⅝
Eddy Paper	48½
Electrolux	12
Famous Players	14
Fanny Farmer	12
Fleet Aircraft	10
Ford of Canada "A"	22
Foundation Co	25
Fraser Co. A I	22½
General Motors	48⅝
General Steel Wares	15½
Gypsum Lime	15⅝
Hollinger	19⅝
Howard Smith	36⅝
Imperial Oil	38⅝
Imperial Tobacco	14⅝
Industrial Acceptance	11
International Bronze	28⅝
International Nickel	37⅝
International Paper	48⅝
Interprovincial Pipe	32⅝
Jamaica P R	11
Lake of the Woods Milling	83⅝
Lowney, Walter M.	14½
Maple Leaf, com.	8⅝
Massey-Harris, com.	19⅝
Massey-Harris, pfd.	36½
McColl Frontenac, com.	13⅝
MacMillan "A"	8
MacMillan "B"	8⅝
Minn & Ont Paper	16⅝
Montreal Cott	18
Montreal Breweries	14½
Montreal Telephone	22
Moore Corporation	67
National Breweries	36
National Drug	10
National Steel Car	20½
Ogilvie Flour	31½
Page-Hersey	42½
Power River	37½
Power Corporation	14⅝
Price Bros	50½
Quebec Power	16½
St. Lawrence Corp. 1st pfd.	18½
St. Lawrence Paper 1st pfd.	78
Shea's Breweries	12
Southam Co	29
South. Canada Power	18½
Standard Chemicals	6⅝
Steel of Canada	32½
Taylor P & C. Com.	4½
Taylor P & C. pfd	9⅝
United Corp.	6½
Walker Gooderham, com.	25½
Westeel Prod	31
Winnipeg Electric, com.	22½
Taylor P & C., com	4⅝

Vancouver Stocks

VANCOUVER, April 28 (CP) — Oils continued active on the Vancouver Stock Exchange, but golds metals and industrials moved at a slower pace. Gains were posted in oils during the morning session, but several showed losses at the close of trading.

(Hasar Investments Ltd.)

OILS

	Bid	Asked
Acme	3.60	3.90
Argus Canadian	.07	.09
A. P. Consolidated	2.75	—
Atlas	.68	.70
Brit. Am. Dominion	.30	.31
B. C. Oil Corp	3.45	3.50
Calmont	.42	—
Calworth	.13	—
Central Leduc	.01	—
Commonwealth	.35	—
Commonwealth	.05	—
Dalhousie	.32	.36
East Leduc	.33	.35
Eagle Oil	.35	—
Herald	.17½	.18
Highwood Sarcee	.04	—
Home Oil	11.00	11.25
Lake West	.05	—
Melbourne Segur	.13½	—
Mercury	.10½	.12
Pacific	2.37	2.50
Pacific Pete	3.47	3.50
Royal Canadian	.09	—
Spooner	.15	.19
Sunset	.17	—
Superior	.01	—
Vanalta	.06½	.07½

MINES

	Bid	Asked
Bayonne Cons	.06½	—
Hedmone	0.00	0.20
Bridge River Con	.03½	.04
B R X (1935)	.10	—
Cariboo Cariboo	.14½	.15½
Cariboo Gold	1.22	1.35
Congress	.04	.04½
Vendor Copper	.07	—
Golconda	.06½	—
Grandview	.34	—
Grull Wihksne	.03½	—
Hedley Mascot	.34	.38
Hedley Gold	.58	.60
Island Mountain	1.07	—
Pacific N. Rx.	.13½	.15
Pend Oreille	4.27	—
Pioneer Gold	2.35	2.45
Portland Border	.02½	.03
Privateer	.16	.17
Quatsino Copper	.10	.11
Reeves McDonald	2.10	—
Rex Gold	.05½	.06
Sheep Creek	1.30	1.35
Silver Premier	.31	.35
Silver Ridge	.13	.15½
Tayor Bridge	.25	—
Ultra	.07½	.08½
Vanorda	.28	.31
Wellington	.02	.03½

INDUSTRIALS

	Bid	Asked
B.C. Forest Prod.	3.75	—
B.C. Tel	25	—
Burrard Drydock "B"	7.00	7.25
Canadian Western Lumber	3.50	9.75
Capital Estates	10.25	10.75
Coast Brew	2.15	3.20
H. R. MacMillan "A"	9.00	9.37½
H. R. MacMillan "B"	6.50	7.00
Powell River	37.00	38.00
Sun Publishing	17.25	17.50
Westminster Paper "A"	2.50	2.60
Westminster Paper "B"	2.20	2.30

UNLISTED SECTION

MINES

	Bid	Asked
Big 4 Silver	.01	—
Big Missouri		.03
Cangold		.03
Canty		.03
Dentonite	.08	.09
Federal	.00	—
Hedley Amal	.01½	.03
Hedley Monarch	.03½	—
Hedley Yuniman	.02½	—
Home Gold	.00½	—
Indian	.07	.09
North American	.06	—
Olympic	.03	—
Saudi Arabian	1.00	1.00
Spring Valley	.03½	.04
Stewart Canal		.05
Taylor W. (dial)	.02	—
Salmon	.13	.15
Wekis		.03
Whitewater	.03½	.03

OILS

	Bid	Asked
Amalgamated (B.C.)	.04	.06
Arrow	.01½	—
Belmar		.02½
Canada	.22	.25
Commonwealth	.15	—
Pacific Coast	.07	—
Granville	.03	—
Leduc Consol	.15	.16½
Foxe	.40	.43
Kelpie	.08	.11
Hanna	.16	.17
Lowery	.35	.50
McDiarmid	.01½	—
McLeod	.02	—
New Ranchman	.05	.07
Pacific Pete	.04	.04½
South Bratsau	.14	.14½
South End Pete	.02½	.03
Turner Valley	.10	—
United	.10	.11
Princess	.28	.30
Spooner	.19	.22

OTTAWA, April 28 (CP).—Dominion Government deposits decreased $11,799,000 to $130,855,000 during the week ended April 27, the Bank of Canada reported in its weekly financial statement. Chartered bank deposits increased $42,152,000 to $548,801,000, while notes in circulation decreased $6,320,000 to $1,262,704,000.

Stocks and Bonds

(A. E. Ames & Co.)

INDUSTRIALS

	Bid	Asked
Abitibi P. & P. $1.90 Pfd.	15⅝	16⅝
Aluminium Ltd	53⅝	54
Anglo-Canadian Pulp & Paper	25½	26
Associated Hardware "A"	11⅝	—
Beatty Bros., Com.	42	43
Bell Telephone	41⅝	41½
Canadian T. L. & P.	19⅝	19½
B A Oil	33⅝	34
B A Oil—Pfd	34½	34⅝
B C Electric Co., Pfd.	56	60½
B C Power "A"	33⅝	34½
Brock Mills	18⅝	20
Building Products	34	34⅝
Burlington Steel	13	13⅝
Canada & Dominion Sugar	19⅝	20½
Canada Steamship Lines Pfd.	26	27
Canada Breweries	30⅝	31
Canadian Industries Ltd	31½	32
Canadian Pacific Railway	13⅝	14⅝
Canadian Vickers	9⅝	10
Consolidated Paper	18⅝	19
Consumers Glass	34⅝	36
Crown Cork & Seal	19⅝	20
Crown Cork & Seal Pfd.	102	103
Dominion Bridge	38	39
Dominion Coal Pfd.	46	47
Dominion Foundries & Steel	24	25
Dominion Textile	35½	36
Famous Players Canadian	24	25
Fanny Farmer	11½	12
Ford of Canada "A"	22	23
Foundation Co.	24	25
Fraser Co.	22½	23
General Motors	48½	49
Gypsum Lime & Alabastine	15½	16
Hamilton Cotton	14	15
Hardware & Metal	37	38
Hiram Walker	48½	49
Hollinger	19½	20
Howard Smith Paper	36½	37
Imperial Oil	38½	38⅝
Imperial Tobacco	14½	14⅝
Industrial Acceptance	11	11½
International Bronze	28½	29½
International Nickel	37½	37⅝
International Paper	48½	49
Interprovincial Pipe	32½	33
Jamaica P R	11	12
Lake of the Woods Milling	83½	84½
Lowney, Walter M.	14½	15
Maple Leaf, com.	8½	9
Massey-Harris, com.	19½	20
Massey-Harris, pfd.	36½	37
McColl Frontenac, com.	13½	14
MacMillan "A"	8	9
MacMillan "B"	8½	9
Minn & Ont Paper	16½	17
Montreal Cott	18	19
Montreal Breweries	14½	15
Montreal Telephone	22	23
Moore Corporation	67	68½
National Breweries	36	37
National Drug	10	11
National Steel Car	20½	22
Ogilvie Flour	31½	32
Page-Hersey	42½	43
Power River	37½	37¾
Power Corporation	14½	15
Price Bros	50½	50½
Quebec Power	16½	16¾
St. Lawrence Corp. 1st pfd.	18½	19
St. Lawrence Paper 1st pfd.	78	77
Shea's Breweries	12	12½
Southam Co.	29	29½
South. Canada Power	18½	19½
Standard Chemicals	6⅝	8½
Steel of Canada	32½	33½
Taylor P & C. Com.	4½	5
Taylor P & C. pfd.	9⅝	10
United Corp.	6½	6⅝
Walker Gooderham, com.	25½	26½
Westeel Prod	31	33½
Winnipeg Electric, com.	22½	23½
Taylor P & C., com	4⅝	5

Montreal Stocks

MONTREAL, April 28 (CP).—Papers led a general downswing, with losses of as much as three points in spots, during light dealings near the final hour on the Montreal Stock Exchange and Curb Market. Senior oils were unchanged, but Westerns edged higher.

	Bid	Asked
Canadian Investment Fund	9.90	—
Canadian Bank of Commerce	23½	24
Dominion Bank	35	35½
Imperial Bank	39	—
Bank of Montreal	35½	35½
Bank of Nova Scotia	34½	35
Royal Bank of Canada	35½	36
Bank of Toronto	16	—
Steel	11	11½
Abitibi com.	13½	13½
Abitibi pfd	17½	18
Algoma Steel	43	43½
Aluminum, com.	50½	51½
Aluminum, pfd.	35½	36
Asbestos Corp.	34	34½
Bathurst "A"	10	10½
Bell Telephone	41½	41½
Brazilian Traction	18½	18½
British America Oil	33½	34
B C Forest Products	3⅝	3⅞
B C Power "A"	35½	36
Brown, com.	3½	3½
Brown pfd	87	95
Bruck Mills "A"	—	9
Bruck Mills "B"	4	—
Building Prod	38	38
Canada Cement	18	18
Canada Dominion Sugar	19½	20
Canada Malting	47½	48
Canada Northern Power	8½	9
Canada Steamships, com.	13½	13½
Canada Steamships, pfd.	30	31
Canada Cement	36½	—
Canadian Breweries	29½	31
Canadian Bronze, com.	31	31½
Canadian C. & P., com.	12½	12½
Canadian Celanese	30½	31
Canadian Dredge & Dock	32	34½
Canadian Industrial Alcohol	8½	8½
Canadian Locomotive	35	35½
Canadian Pacific Railway	13½	13½
Canadian Vickers	9½	9½
Cockshutt Plough	13½	13½
Commercial Alcohol	16½	16½
Consolidated Paper	34½	36
Consumers Glass	34½	35½
Distillers Seagrams	18½	18½
Dominion Bridge	38	39½
Dominion Engineering	46½	47
Dominion Foundries & Steel	24	25½
Dominion Textiles	35½	36
Famous Players Canadian	24	25
Fanny Farmer	11½	12
Ford of Canada "A"	22	23
Foundation Co.	24	25
Fraser Co.	22½	23
General Motors	48½	49
Gypsum Lime & Alabastine	15½	16
Hamilton Cotton	14	15
Hardware & Metal	37	38
Hiram Walker	48½	49
Hollinger	19½	20
Howard Smith Paper	36½	37
Imperial Oil	38½	38⅝
Imperial Tobacco	14½	14⅝
Industrial Acceptance	11	11½
International Bronze	28½	29½
International Nickel	37½	37⅝
International Paper	48½	49
Interprovincial Pipe	32½	33
Jamaica P R	11	12
Lake of the Woods Milling	83½	84½
Lowney, Walter M.	14½	15
Maple Leaf, com.	8½	9
Massey-Harris, com.	19½	20
Massey-Harris, pfd.	36½	37
MacMillan "A"	8	9½
MacMillan "B"	8½	9
Minn & Ont Paper	16½	17
Montreal Cott	18	19
Montreal Breweries	14½	15
Montreal Telephone	22	23
Moore Corporation	67	68½
National Breweries	36	37
National Drug	10	11
National Steel Car	20½	22½
Ogilvie Flour	31½	32
Page-Hersey	42½	43
Power River	37½	37¾
Power Corporation	14½	15
Price Bros	50½	50½
Quebec Power	16½	16¾
St. Lawrence Corp. 1st pfd.	18½	19
St. Lawrence Paper 1st pfd.	78	77
Shea's Breweries	12	12½
Southam Co.	29	29½
South. Canada Power	18½	19½
Standard Chemicals	6⅝	8½
Steel of Canada	32½	33½
Taylor P & C. Com.	4½	5
Taylor P & C. pfd.	9⅝	10
United Corp.	6½	6⅝
Walker Gooderham, com.	25½	26½
Westeel Prod	31	33½
Winnipeg Electric, com.	22½	23½
Taylor P & C., com	4⅝	5

Winnipeg Grain

WINNIPEG, April 28 (CP).—Early advances in coarse grains prices on the Winnipeg Grain Exchange were erased when selling and liquidation followed sharp declines on the Chicago market. Early in the trade there had been good buying from most sources in oats and barley, with exporters particularly interested in barley.

(E. A. Humber, Ltd.)

Wheat—	Open	High	Low	Close
May	123⅝	124⅞	119	119⅝
July	123⅝	125⅝	120⅝	121⅝
Oct	125⅝	127⅝	122⅝	122⅝
Barley—				
May	118	118⅝	113	113⅝
July	104⅝	104⅝	101⅝	104⅝
Oct	100	100⅝	98⅝	98⅝
Oats—				
May	78⅝	78⅝	76⅝	76⅝
July	73⅝	74	72⅝	72⅝
Oct	66⅝	66⅝	64⅝	64⅝

CASH GRAIN

Oats	
No. 2 C.W.	79⅝
Track	78⅝
Barley—	
No. 1 C.W.	121⅝
Track	112⅝
Rye—	
No. 2 C.D.	118⅝
Track	118⅝

Chicago Grain

CHICAGO, April 28 (AP). — The grain market took a solid pounding. Heavy selling which swept into May wheat around midway in the session spread to other pits. All commodities were marked down for large losses. At one time May wheat fell more than 7 cents.

(E. A. Humber, Ltd.)

Wheat—	Open	High	Low	Close
May	225	225⅝	217	219
July	196⅝	197⅝	190⅝	192⅝
Sept.	196	197⅝	190⅝	192⅝
Dec	198⅝	198⅝	193	194⅝
Corn—				
May	135⅝	136⅝	131⅝	133⅝
July	134⅝	134⅝	129⅝	131⅝
Sept	128⅝	128⅝	123⅝	125
Dec	117⅝	118⅝	113⅝	115
Oats—				
May	67⅝	67⅝	65⅝	66⅝
July	63⅝	63⅝	59⅝	61
Sept	61⅝	61⅝	59⅝	60⅝
Dec	62⅝	62⅝	60⅝	61⅝
Rye—				
May	128	128⅝	124⅝	124⅝
July	130⅝	130⅝	126⅝	126⅝

Foreign Exchange

NEW YORK, April 28 (CP).—The Canadian dollar was up 3/16 of a cent at a discount of 5 13/16 per cent in terms of United States funds in closing foreign exchange dealings. The pound sterling was up ⅛ of a cent at $4.03⅝.

Toronto Stocks

TORONTO, April 28 (CP).—Western oils were the only group to hold firm in an otherwise weak session on the Toronto Stock Exchange. Interest in Calgary & Edmonton held the Western oil list on a slightly higher level, while industrials backed down on a wide list of fractional losses. Golds weakened from early firmness, and base metals were slightly lower.

(Hasar Investments, Ltd.)

	Bid	Asked
Abitibi Can	17½	17¾
Abitibi $2.50 Pfd	35	36
Acadia Atlantic "A"	23	27½
Algoma Steel	41½	42½
Aluminum	50½	51
Asbestos	24½	24½
Ashdown Hardware "A"	11½	—
Beatty Bros.	42	43
Bell Telephone	41½	41½
Brazilian Traction	18½	18½
Bruck Mills "A"	18½	20
Bruck Mills "B"	8½	8½
B C Forest	3½	3½
B A Oil	33½	34
B C Power "A"	34½	34½
Can Breweries Com	31	31½
Can Industries	32	—
Can Bread	27	—
Can Dredge	32½	33
Can Car & Fdry. Com.	12½	13½
Can Car & Fdry. "A"	23½	23½
Can Steamships, Com.	13½	13½
Can Steamships Pfd	50	57
Can Vickers "A"	21	21
Can Vickers Com	18	18
Can Celanese	30½	31
Can Celanese $1.25 Pfd	25	26
Can Celanese $1.00 Pfd	20	21
Can Oil	13	14
Can Pacific	13½	13½
CPR	13½	13½
Commonwealth	3.37	3.50
Consolidated Paper	18½	18½
Consolidated Smelters	80½	87
Can Western Lumber	9½	9½
Can Vickers Preferred	31½	33½
Can Breweries	34	34½
Dom Stores		24½
Dom Stores & Steel		24½
Dom Steel & Coal "B"	15½	16
Dom Textiles	11½	11½
Famous Players	24½	25
Ford of Canada "A"	22½	23
Fraser Co.	22½	22½
Gatineau Power	17½	17
Great Lakes Paper	13½	13½
Hardware	38	39
Hayes	19½	19
Hiram Walker	48	48½
Imperial Bank	39	—
Imperial Oil	38½	38½
Intl Nickel	36½	37
Intl Paper	48½	49½
Intl Pete	9½	9
Loblaw "A"	27½	28
Loblaw "B"	26½	26½
McColl Frontenac	13½	14½
McColl-Frontenac Pfd.	91	97
Manning Timber		10½
Massey-Harris	19½	20
Massey-Harris Pfd.	36½	37
MacMillan "A"	8	8½
MacMillan "B"	6½	7
M. & O.	16½	18½
National Breweries	34	36½
National Steel Car	20½	22½
Page Hersey	42½	43
Pride Bros	50½	50½
Purity Flour	8½	8½
Purity Flour, pfd.	46	47
Shawinigan	34½	34½
Shea Breweries	17	17½
Simpson's Pfd	96	97
Southam Press	19	19½
Steel of Canada	32	33
Steel of Canada Pfd	80½	83
United Stores	6½	6½
Walker Wilcox	22½	24
Geo Weston, Pfd	95½	96

MINES AND OIL SECTION

(Island Investments Co. Ltd.)

	High	Low	Close
Akaitcho Y K	74	70	70
Arcadia Lead	30	29½	29½
Arno Canadian	390	380	380
Argulaine			11
Athona	10	10½	10½
Atlantic Oil			68
Asbestos			8
Aumacho	18	15½	15½
Bagamac	950	940	940
Harpman			18
Base Metals			27
Beaugrit			38
Bidore			12
Bonetta			7½
Bonanza	920	900	900
Bralorne Dom. Oil	31	29½	30
Brandon Porcupine			32
Bufflebun			14
Buffalo Red Lake			8
Calgary & Edmonton	560	520	550
Calmont Oils			41
Campbell Red Lake			325
Carlson Oil			127
Central Leduc			94
Central Patricia	120	100	100
Chemical Research			70
Chesterville			340
Cochenour Willans	270	262	262
Commonwealth Pete			60
Cons Beattie			47
Cons Smelters	96	97	97
Consolidated Exploration			130
Delta Red Lake	9	8½	9
Dickenson R.L.	30	31	31
Dome Mines	19½	19	19
Donalda	60½	60	60
Donald	10½	10	10
East West Oil			7½
East Ledge			32
East Malartic	264	250	250
East Sullivan	263	260	262
Eldona	60	60	54½
Falconbridge	—	—	300
Foothills			335
Frobisher	342	341	341
Giant Y.K.	820	810	820
Globe Oil	58	57	57
Golden Manitou	37	37½	37½
Goldale	200	190	195
Gulf Lead Mines			40
Hardrock	—	—	17½
Hercules	—	—	7
Hasaga			82
Hedley Mascot	38	38	38
Highwood Sarcee			8½
Hollinger	19½	19½	19½
Howey	38	31½	32
Hudson Bay	48½	49	49
Inspiration Beta			27
Intl Uranium	32	33	32
Jacknife			6
Jet Quebec			35
Kerr-Addison	16½	16	16
Kirkland Lake	14	13½	13½
Lake Shore	42	41	42
Lake Wasa			14
Lamaque			4½
Lake Cadillac			610
Lexindin Gold	69	63	65
Lynx West Oil	60	63	63
Leitch Gold	117	113	113
Little Long Lac			41
Louvicourt			68
Mandy Oil P	350	344	344
MacLeod Cockshutt	106	104	104
Madsen Red Lake	303	290	290
Marcus Oil P	357	350	357
McLeod Porcupine	81½	81½	81½
McKenzie Red Lake			45
Minaville Cooperation	10½	10½	10½
Moneta Porcupine			42
National Petr			92
Negus	241	240	240
New Calumet			147
New Jason			63
New Pacalta Oils	10½	10½	10½
Nighohson	60	63	63
Normanda	54½	54½	54½
Normetal	267	261	261
North Star Oil	7½	7	7
O'Brien	170	170	170
Ontario Oils	340	330	330
Oxford Lake			67
Pandora Petr	245	242	242
Pamour Porcupine			12
Parmaster			36
Pend Oreille			635
Perron			70
Pickle Crow	320	310	314
Pioneer Gold			330
Powell Rouyn			67
Preston East Dome	160	160	161
Quebec Labrador	60	59	59
Quemont			63
Quebec Manitou	13½	13½	13½
Reno			7
Rouyn Merl			12
Rexmac Oils	38	38	38
Royalite Oils	660	660	660
San Antonio			400
Senator Rouyn			30
Shenango			173
Sherman Gordon	192	188	188
Siscoe			22½
Slader Malartic	34	33	33
Southern Rouyn			110
Stadacona			47
Starratt Olsen	74	72	72
Steep Rock	139	135	135
Sylvanite	100	102	102
Tack-Hughes			310
Thompson-Lundmark	18	14½	16
Tobrum			60
Torbrit Silver	117	115	115
Transcontinental Res.	120	110	110
Upper Canada	185	180	180
Ventures	560	530	550
Waite Amulet	565	550	550
Willroy Cochlan			41
Wright Hargreaves	308	307	307
Yellowknife Bear			78

Canadian Preferred Stocks

(T. E. Burns & Co., Ltd.)

	%	Bid	Asked
Abitibi ($1.50)		17½	19
Abitibi ($2.50)		33	37
A C Tel (4½% Par)	4½	46	48½
B A Oil ($25 Par)	5%	34½	34½
B C Elec.	4½	64	66
B C Elec.	4½	66½	68½
B C Tel.	6	115	—
B C Tel	4½	103½	104
Blue Ribbon	4½	46½	48
Calgary Pwr.	4	—	90½
Can Bread	4½	88	91½
Can Breweries	5	*103	—
Can Breweries ($1.25)		37	—
Can Breweries	6	100	100½
Can Breweries ($25 Par)	4	—	—
Can Breweries	4½	—	93
Dom Malting	4½	97½	98
Dominion Stores	5½	110	110½
Fraser	4½	—	100
Gatineau	5	48	49
G.B. Wares		38	—
Hamilton ($50 Par)	4	33	—
Hamilton ($25 Par)	4	28	28½
Hamilton ($1.50)	6	101	103
Ogilvie Flour	6	105	109
Power Corp	4	97½	98
Price Bros.	4½	96½	97
Simpson's	4½	86½	88
Geo Weston	4½	96½	98

Closing Averages

(Burton Richardson & Sons, Ltd.)

TORONTO

Twenty industrials, 170.50, off 1.10.
Twenty golds, 101.04, off 1.16.
Ten base metals, 80.69, off 98.
Fifteen western oils, 49.04, up .35.
Total sales, 583,000.

MONTREAL

Twenty industrials, 120.4, off 1.5.
Ten utilities, 72.8, off .2.
Thirty combined, 105.0, off 1.1.
Fifteen golds, 67.67, off .10.
Ten papers, 290.01, off 9.34.
Total sales, 80,400.

London Market

LONDON, April 28 (Reuters) — With trading down to a bare minimum, prices on the London Stock Exchange generally remained steady. Interest was selective, and produced some scattered firm spots. Brazilian rails were again outstanding in strength. Speculative buying resulted in advances in most issues and was prompted by the hope of an early announcement concerning take-over.

Closings: Babcock & Wilcox, 88s; Boots Pure Drug, 54s; C.P.R., £18 1-2; Central Mining, £19 3-4; Consolidated Gold Fields, 59s 9d; Courtaulds, 38s 3d; Hudson's Bay Co. 10 1-2d; Meta; Box, 102s 6d; Mexican Eagle, 15s; Rand Mines, 105s.

Bonds: British 2 1-2 per cent Consols, £81 3-8; British 3 1-2 per cent War Loans, £102 15-16; British Funding 4's, 1960-1990, £113 1-2.

Egg Market

To producer:

Grade "A" large	42
Grade "B" medium	40
Pullets	38
Grade "B"	32

Wholesale:

Grade "A" large	49
Grade "A" medium	47
Pullets	45
Grade "B"	43

Speculates on Prices

MONTREAL, April 28 (CP) — Current prices of lead and zinc should now be close to realistic levels, R. E. Stavart, president of the Consolidated Mining & Smelting Company of Canada Ltd said at the annual general meeting of the company's shareholders.

Owing to unusually cold weather in British Columbia, the company's production in the first quarter of 1949 was "somewhat below recent quarterly figures," but early in April conditions returned to normal. The company expected to recover most of this lost production during the year, Mr. Stavart said.

MONTREAL, April 28 (CP).—Dominion 3's of '57 were in good demand, and long-term issues continued slightly improved on the bond market. Short-term Provincials were strong and active while Montreal issues continued on a soft down grade.

Urge Sterling Action

NEW YORK, April 28 (CP).—The world's trade and recovery will continue to lag until sterling can share fully with the dollar the job of financing and clearing transactions between countries, the National Foreign Trade Council pointed out.

It urged international efforts to strengthen sterling and make it freely convertible into other currencies, particularly the dollar.

Sunrise and Sunset

APRIL

Time of sunrise and sunset (Pacific Standard time) at Victoria, B.C., for the month of April, 1949

Date	Sun-rise	Sun-set	Date	Sun-rise	Sun-set
1	5 48	6 46	16	5 22	7 08
2	5 46	6 48	17	5 18	7 09
3	5 44	6 49	18	5 16	7 10
4	5 42	6 51	19	5 14	7 13
5	5 40	6 52	20	5 12	7 13
6	5 37	6 54	21	5 10	7 15
7	5 35	6 55	22	5 08	7 16
8	5 33	6 57	23	5 06	7 16
9	5 31	6 58	24	5 05	7 16
10	5 29	7 00	25	5 03	7 21
11	5 27	7 01	26	5 01	7 22
12	5 25	7

EATON'S OWN BRANDS

Buy them with Confidence

Eatonia Fur-Felt Hats For Good Looks, Good Value

5.00

Eatonia value, each

Well Made and Proportioned GLENEATON Fur-Felt Hats

EATON price 7.00

EATON'S— MAIN FLOOR

Men's GLENEATON Shirts of Fine, Evenly-Woven Sanforized Cotton

5.85

EATON'S—MEN'S FURNISHINGS MAIN FLOOR

Eatonia Folder Baby Carriages

The Eatonia Label is Your Assurance of Top Quality and Better Regular Value

37.95

Eatonia value, each

EATON'S— BABY CARRIAGES, LOWER MAIN FLOOR

Eatonia Fine Cotton Percale

This Fine Cotton Percale Bearing the Eatonia Label is Ample Proof That You Can't Beat Eatonia For Good Value

35 inches wide.
Eatonia Value, Yard..... 55c

50-square cotton percale in [illegible] patterns. Gay floral designs in [illegible] dresses, dainty posebuds and rambling roses. Modern and [illegible] design in [illegible] colors. [illegible] percale and sport [illegible], quilt coverings, etc. Note this low economical price!

EATON'S—FABRICS, SECOND FLOOR

Eatonia Dependable Electrical Needs

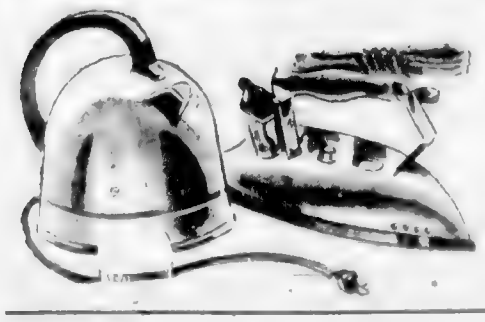

Eatonia ELECTRIC KETTLE

EATONIA value each 10.95

THE Eatonia ELECTRIC IRON

EATONIA Value, each (complete with cord) 4.65

EATON'S—ELECTRICAL DEPARTMENT, VIEW STREET

"VIKING" Radio-Phonograph

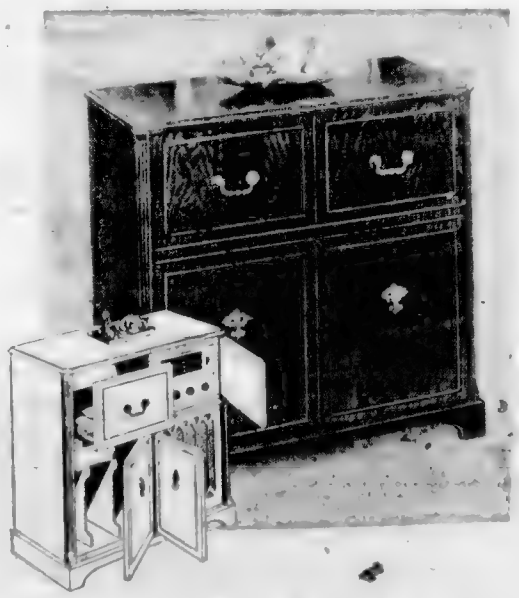

Introducing EATON'S Own Newest Model

- Powerful, highly selective 13 tube circuit
- Electronic tuning eye selects your stations accurately
- Plays eight 12" or ten 10" records, shuts off automatically when finished.
- AM, FM and Short Wave
- Large storage compartment for keeping records.
- Cabinet designed for ease of operation as well as beauty

[illegible] remarkable [illegible] to pick up [illegible] and short-wave stations and [illegible] Frequency Modulation. Truetone record changer [illegible] G.E. electronic reproducer. Full, rich tone from specially-matched 12-inch speaker.

Walnut Veneers.	EATON Price, each 399.00
Mahogany Veneers	EATON Price, each 404.00
Bleached Mahogany	EATON Price, each 409.00

Budget Plan Terms may be Arranged if Desired.

EATON'S—RADIOS, VIEW STREET

Eatonia HOUSE PAINT

Paper-like Eatonia House Paint at a low economical price! Coverage one gallon about 450 to [illegible] square feet, two coats on prepared surface. Crisply white, light [illegible], [illegible] green, yellow, rich cream, brown, grey, red, orange, bright green, black.

Eatonia value, quart 1.70; gallon 5.95

Eatonia FLAT WALL FINISH

A [illegible] paint that's easy to brush on [illegible] new cream, seacrest green, morning blue, grey green, Spring [illegible], peach tone.

Eatonia value, quart 1.50, gallon 5.35

Eatonia SEMI-GLOSS

Coverage 1 gallon about 700 to 800 square feet one coat on prepared surface. A surface hard enough to resist soiling, easy to clean, yet satiny smooth and almost free from glare. For all interior rooms except kitchen or bath. White, bone ivory, new cream, seacrest green, morning blue, grey green, yellow, peach.

Eatonia value, quart 1.70; gallon 5.95

Eatonia SPAR VARNISH

Good quality varnish specifically compounded for boats, outdoor furniture. Treated to withstand water and weather without turning white.

Eatonia value, ½ pt. 65¢; qt. 1.90; gal. 6.75

Eatonia INTERIOR GLOSS

[illegible] White, bone ivory, [illegible] green, morning [illegible] tone.

Eatonia value, quart 1.70; gallon 5.95

Eatonia 4-HOUR VARNISH STAIN

[illegible] 500 to 600 square feet one coat on prepared surface. For finishing new woodwork or for refinishing old floors, wood grained wood, light or dark [illegible], mahogany.

Eatonia value, ½ pt. 65c, qt. 1.90, gal. 6.75

Eatonia 4-HOUR ENAMEL

[illegible] 4-hour enamel in white, ivory, cream, blue, coffee, yellow, golden brown, [illegible], green, turquoise, green, ice green, daffodil, yellow, [illegible], orange, red, silver grey, black.

Eatonia value, ½ pt. 65¢; qt. 1.90; gal. 6.75

Eatonia Exterior Porch and Floor Paint

In light brown, terra cotta, yellow, blue grey and [illegible] grey.

Quart 1.70 Gallon 5.95

EATON'S—PAINTS, LOWER MAIN FLOOR

T. EATON Co BRITISH COLUMBIA LIMITED

IT PAYS TO SHOP AT EATON'S Store Hours 9 A.M. to 5 P.M. Wednesday 9 A.M. to 1 P.M. **Phone E 4141**

QUALITY STREET AT EATON'S
Eaton GLENEATON Eatonia TECO

EATON'S OWN BRANDS

Buy them with Confidence

Eatonia for Reliable Staples

Eatonia Brand Towel Ensemble

Wash cloth, hand towel, bath towel, bath mat, in pink, blue, green or maize. Lovely designs, exquisite colours.

Large bath towel, approx. 24 x 44 inches ..... Each 2.19
Bath mat, approx. 20 x 30 inches ..... Each 1.59
Hand towel, approx. 16 x 26 inches ..... Each 85¢
Wash cloth, approx. 12 x 12 inches ..... Each 19¢

Eatonia Brand Cotton Sheets

Made especially for EATON'S from selected long staple cotton. Well-made, dependable, homestead sheets.

Single size, approx. 63 x 99 inches ..... Each 6.75
Double size, approx. 81 x 99 inches ..... Each 8.75

Eatonia Brand Pillow Cases

Hemstitched, fine cotton. Each is made to the standard EATON'S sheet. Approximately 42 x 36 inches.

Pair 1.59

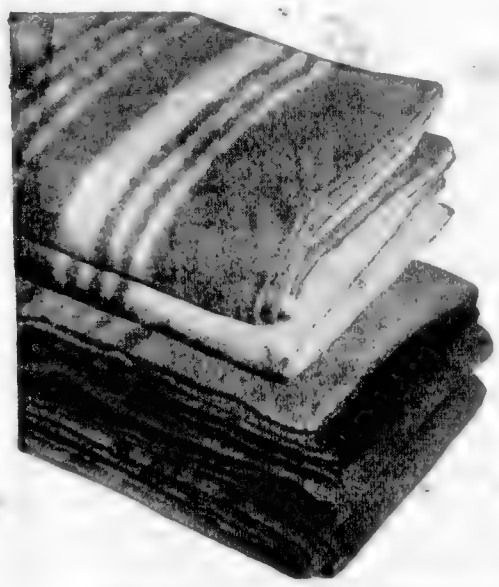

Eatonia White All-Wool Blankets

Blankets that are a joy to own, because of their fine quality, warmth, new soft feel and lasting qualities. Pure white or rose pink with green.

Approx. size 60" x 80". Each 14.95 Approx. size 72" x 90". Pair 17.95

Eatonia Blankets of Silver-Grey Wool

Soft, silver-grey wool, with satin binding. A lovely blanket, guaranteed warmth.

Approx. size 54" x 74". EATONIA Value, Each 9.95
Approx. size 60" x 80". EATONIA Value, Each 10.95
Approx. size 66" x 84". EATONIA Value, Pair 12.50
Approx. size 70" x 84". EATONIA Value, Pair 14.50

EATON'S—STAPLES, MAIN FLOOR

EATON'S Acme Washing Machines

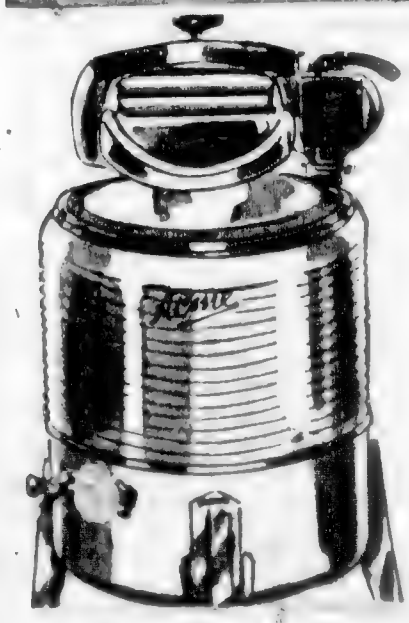

Made Exclusively for EATON'S--- Modern Acme Washers With Porcelain Enamel Tub, Gyrator Action and Adjustable Pressure

- Has triple coat white porcelain enamel tub
- About 7 lbs. dry wash capacity
- Gyrator action cleans, rinses and protects
- Streamlined wringer, easy control, safety release
- Easily adjusted pressure gauge . . . for all types of fabrics
- Wringer and drain board of rust-resisting enamel-plated steel
- Wringer adjusted to two positions
- Easy rolling casters
- 1/4 H.P. electric motor

Limited Quantity
EATON PRICE, Friday, Each **109.50**

Budget Plan Terms may be arranged if desired

EATON'S—APPLIANCES, VIEW STREET

TECO Road-King Sturdy Wagons

Hardwood body . . . steel undercarriage . . . disc wheels with roller bearings and 1-in. rubber tires . . . large, plated hub caps.

Body approx. 14" x 36". Each 11.50
Body approx. 14" x 34". Each 10.50

EATON'S—WHEEL GOODS, LOWER MAIN FLOOR

Eatonia Dusting Mops

With glove-type head, good quality yarn. Can be used as mop mop. Complete with handle. EATONIA Value, Each, 1.49.

Eatonia Dry-Dusting Mops

With triangular head. Has narrow points to get into corners. With handle.

EATONIA Value, each 1.49

EATON'S—LOWER MAIN FLOOR

GLENEATON Mattress, Spring

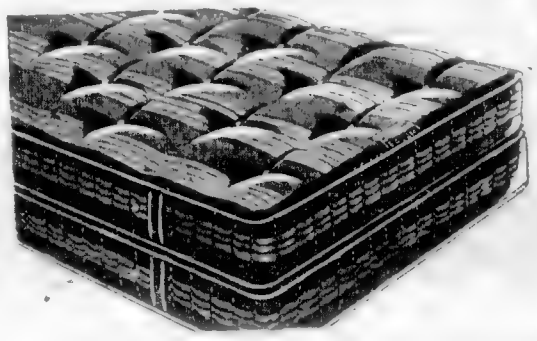

Hair-Top Mattresses

The Gleneaton mattress gives you the finest features of spring filled comfort . . . plus the added resilience of hair upholstery. Built with individually pocketed springs, and covered with special cotton ticking. Fine, built border and rolled edge. 39", 4', 4'6" sizes. EATON'S price, each **125.00**

GLENEATON Box Springs

Designed especially for the Gleneaton mattress. Has hair and felt upholstery. Covered in cotton ticking to match mattress. 39", 4', 4'6" sizes. EATON'S price, each **69.50**

Eatonia No. 1 Mattress, Spring

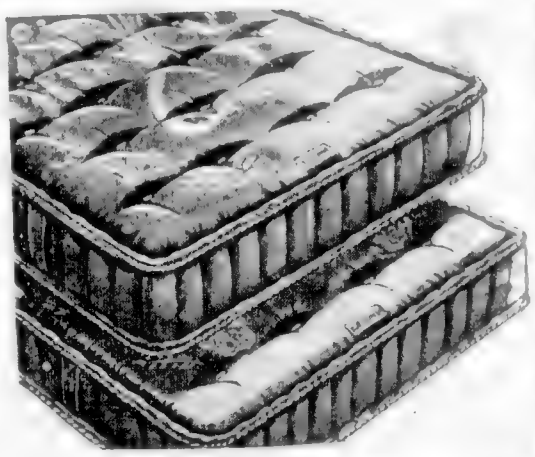

Eatonia No. 1 Mattress
4.6, 4.0, 3.3 Sizes

For durability as well as comfort, Pocketed spring construction . . . product border wire edge . . . upholstered with cotton felt . . . covered with EATONIA cotton ticking. EATONIA value, each **66.50**

Eatonia No. 1 Box Spring
4.6, 4.0, 3.3 Sizes

With hardwood frame . . . corner posts . . . Has wire edge . . . covered with EATONIA cotton ticking. EATONIA value, for use with No. 1 mattress, each **59.50**

Eatonia No. 2 Mattress, Spring

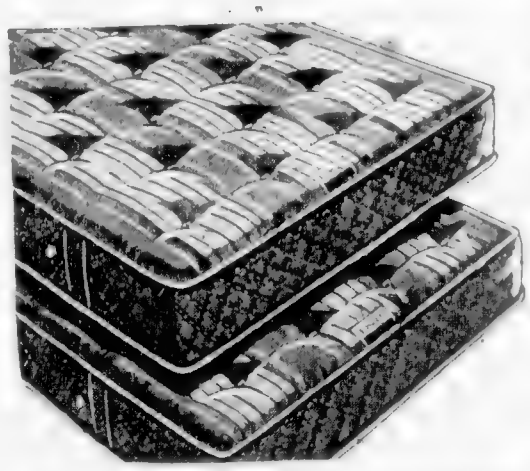

Eatonia No. 2 Mattress
4.6, 4.0, 3.3 Sizes

Rare value! Pocketed springs for comfort. Hair and felt for upholstery . . . and cotton ticking . . . Upholstered edge . . . in durable cotton ticking. EATONIA value, each **39.50**

Eatonia No. 2 Box Spring
4.6, 4.0, 3.3 Sizes

A splendid companion to a young man's hair mattress. Made along construction . . . white cotton ticking . . . and nothing to match the above EATONIA mattress. EATONIA value, each **39.50**

Eatonia Pillow and Spring

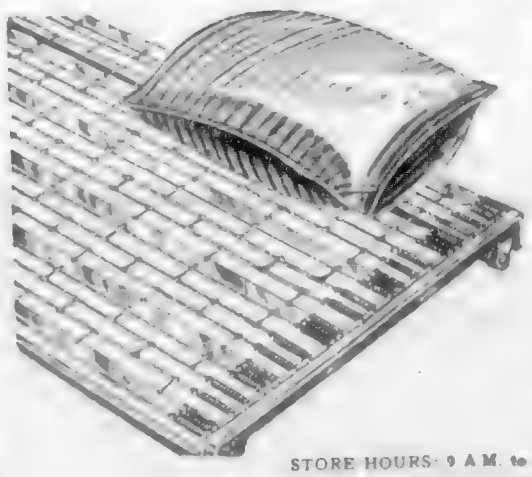

Eatonia No. 1 Pillows With Soft, Feather Filling

A sleep's comfortable pillow in approximate size 21" x 26". Contains goose and duck feathers. Long for years of satisfaction. Buy a pair of these pump pillows now . . . have nights of grateful, easy sleep. EATONIA value, pair **19.50**

Eatonia High Riser Spring
4.6, 4.0, 3.3 Sizes

A sturdy high riser spring with strong link fabric top reinforced with steel ribbon slats. Featuring satisfaction at an extremely reasonable price. EATONIA value, each **16.95**

EATON'S—FURNITURE, SECOND FLOOR

STORE HOURS: 9 A.M. to 5 P.M.
Wednesday 9 A.M. to 1 P.M.
Tel. E 4141

THE T. EATON Co LIMITED
BRITISH COLUMBIA

COLONIST SPORTS

The Daily Colonist.

(ESTABLISHED 1858)

SECOND NEWS SECTION

NO. 117—NINETY-FIRST YEAR VICTORIA, BRITISH COLUMBIA, FRIDAY, APRIL 29, 1949

Y.M.C.A. Track Team Starts Outdoor Workouts

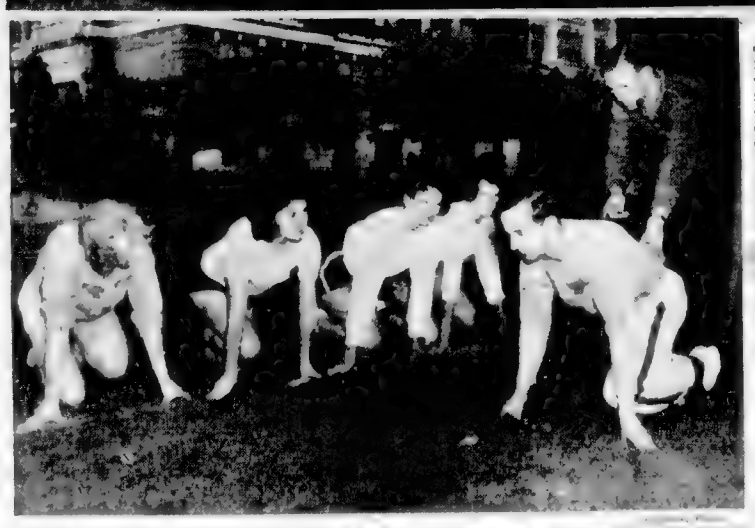

Y.M.C.A. track and field team held its first outdoor workout of season at Victoria High S[illegible] last night. Teams will [illegible] workouts each week in Victoria for extensive schedule of meets which will lead to Inter-Provincial Games trials later [illegible]. Top picture shows Bruce H[illegible] sectioning from right: [illegible] Harry Morley [illegible] shot-put. Bottom: [illegible] drill at Saturday's workout. Lower picture: Mike [illegible] Ian [illegible] Pat Jenning[illegible] Neil [illegible] and Mary [illegible]

Rivals Eye Slugging Red Sox; Yanks Win, Brooks Fell Giants

Boston Red Sox lost the Ameri- [illegible] one game [illegible] last year in a [illegible] unpaid [illegible] Meanwhile the Yanks breezed to a 6-2 victory over Washington as Allie Reynolds [illegible] Joe DiMaggio [illegible] with eight hits for his [illegible] straight triumph [illegible] defeat.

GROTH HITS ANOTHER

In the only other American League game, Detroit's sensational rookie Johnny Groth was in the headlines again. Groth connected for his second grand-slam homer of the season, but the Tigers lost to St. Louis 9-6. Jack Graham tied Groth and Stephens for the home-run lead by batting his fourth for the Brownies.

Over in the National League New York Giants and Pittsburgh Pirates moved out of their joint occupancy in first place and Brooklyn and Boston moved in. The Dodgers slammed Giant pitching for 19 hits and an easy 15-2 win as Ralph Branca held the Durochermen to four hits. The Braves moved past the Pirates as they downed the Pirates, 6-1, while the Bees were going down, 6-2, at St. Louis. Ken Raffensberger blanked Chicago Cubs, 2-0 in the other game as Cincinnati continued to show unexpected form.

AMERICAN LEAGUE

	R	H	E
New York	301 030 000	9	11
Washington	000 200 000	2	8
Reynolds, Lopat and Berra; Scarborough, Wolfarth, [illegible] and Evans.			
Philadelphia	000 000 000	3	11
Cleveland	100 100 000	2	7
Feller, Harris and Tebbetts; Garcia and Mancuso.			
Detroit	104 000 100	6	8
St. Louis	000 000 300	3	8
Trout, Ruffing and Ginsberg; Pillette, Muncrief and Mele.			
Boston	000 000 000	0	5
Chicago	000 000 000	0	5
Parnell and Tebbetts; Dorsett and Mayo.			

NATIONAL LEAGUE

	R	H	E
Brooklyn	000 000 000	0	5
New York	000 000 000	0	5
Branca and Lavagetto; Dubiel and Walker.			
Pittsburgh	000 000 000	0	5
Boston	000 000 000	0	5
Raffensberger and Wilber; Dickshot and Sarni.			
Philadelphia	000 000 000	0	5
Chicago	000 000 000	0	5
Roberts and Seminick; Leonard and Scheffing.			
St. Louis	000 000 000	0	5
Boston	000 000 000	0	5
Pollet and Garagiola; Sain and Salkeld.			
Cincinnati	000 000 000	0	5
Chicago	000 000 000	0	5
Blackwell and Mueller; Dubiel and Scheffing.			
New York	000 000 000	0	5
Brooklyn	000 000 000	0	5
Jansen and Mallon; Wade and Lavagetto.			

Gutfleisch Mr. Wasley and the big show at Bremerton as Seattle Rainiers downed the Bremerton, 7-2. Wasley banged out three singles and a double and probably saved the game with a setting fielding catch in the seventh. Bremerton had the bases loaded with one out when Wasley came in to make a fielding catch and fire the ball to second base for a double play.

	R	H	E
Salem	100 000 000	1	5
Bremerton	000 000 000	0	5
Lee and Fiorito; Gutfleisch and Wasley.			
Yakima	000 000 000	0	5
Tacoma	000 000 000	0	5
Wilson and Hernandez; Hanyzewski and Hunter.			
Vancouver	000 000 000	0	5
Victoria	000 000 000	0	5
Walker, Hunter and Tyler.			

City Golf Meet Starts Sunday With 36 Holes

First 36 holes of the 72 hole medal tournament for the city golf championship will be played at the Victoria Golf Club on Sunday with the final two rounds scheduled the following Sunday.

Defending champion Billy McColl is among the entrants but will have tough competition with practically every one of the city's top ranking shotmakers entered. So far 68 entries have been received and this total will probably be much higher before first tee-off time. Late entries will be accepted up until 11 a.m. Sunday.

Among those figured to give McColl a battle are G. B. Bigsworth and Alan Taylor who will have the advantage of playing on their home course. Gordon Verney, Eric Hibberson, Frank Scurrah and Don Gowan head a formidable Uplands entry and Vic Painter and Ted Collins of Colwood may give their clubmate some trouble.

Draw and starting times follow:

[illegible]

Baseball Standings

AMERICAN LEAGUE

	W	L	Pct.
New York	6	2	[illegible]
Cleveland	5	2	[illegible]
Detroit	5	3	[illegible]
Chicago	5	4	[illegible]
St. Louis	5	5	[illegible]
Philadelphia	3	6	[illegible]
Boston	3	7	[illegible]
Washington	2	8	[illegible]

NATIONAL LEAGUE

	W	L	Pct.
Brooklyn	9	1	[illegible]
Boston	6	4	[illegible]
Pittsburgh	6	4	[illegible]
New York	5	4	[illegible]
Cincinnati	5	4	[illegible]
St. Louis	5	4	[illegible]
Chicago	4	5	[illegible]
Philadelphia	3	6	[illegible]

COAST LEAGUE

	W	L	Pct.
Hollywood	11	19	[illegible]
San Diego	11	17	[illegible]
Seattle	16	14	[illegible]
Los Angeles	16	14	[illegible]
Oakland	15	14	[illegible]
Portland	14	17	[illegible]
San Francisco	14	17	[illegible]
Portland	11	17	[illegible]

High School Star Hurls No-Hitter As Scouts Watch

NASHVILLE, Mich., April 28 (AP) — Major league scouts from five cities got an eyeful when they journeyed here to see Ken Beardslee, the pitching sensation of Vermontville High in action.

While the scouts looked on in admiration young Beardslee hurled a no-hit, no-run victory over Nashville High.

For that matter, his teammates did all right, too. The final score was 24-0.

But the scouts' eyes were centred on Beardslee while he fanned 20 of the 21 men to face him and retired the other man himself on a grounder.

Teams Bunched In Coast Race

Featuring one of its tightest pennant races in many years, the Coast League saw things get even tighter yesterday. Hollywood Stars grabbed a slim lead with a 7-4 victory over Oakland as the last-place Portland Beavers edged out San Diego, 3-2.

Seattle Rainiers moved into a third-place tie with Sacramento by handing the Solons an 8-3 setback behind the steady hurling of Gene Fletcher. San Francisco measured Los Angeles 6-2 in the other game.

	R	H	E
Seattle	010 20 200	6	10
Sacramento	000 30 030	3	9
Fletcher, Fricker and Grasso; Rowe, Lehman and Dunn.			
Hollywood	010 000 000	7	11
Oakland	000 20 000	4	9
Ostrowski, Richmond and Tappe; Kennedy, Wade and Mancuso.			
San Francisco	000 000 000	0	3
Los Angeles	000 000 000	0	3
Brewer, Fanning and Gerlach; Fowler and Giuliani.			
Portland	000 000 000	1	9
San Diego	000 000 000	2	10
Brewers, Dubiel and Burgher; Linde and Hitchcock.			

Tiger Win Drops A's Into Cellar

MOW THEY STAND

	W	L	Pct.
Yakima	[illegible]	[illegible]	[illegible]
Salem	[illegible]	[illegible]	[illegible]
Spokane	[illegible]	[illegible]	[illegible]
Wenatchee	[illegible]	[illegible]	[illegible]
Vancouver	[illegible]	[illegible]	[illegible]
Bellingham	[illegible]	[illegible]	[illegible]
Tacoma	[illegible]	[illegible]	[illegible]
Victoria	[illegible]	[illegible]	[illegible]

Joe Orrell [illegible] pitcher, [illegible] in the [illegible] inning at Tacoma last night [illegible] a batter with the bases loaded [illegible] give the Tigers a 4-3 win over Wenatchee. The victory [illegible] Tacoma out of the W.I.L. cellar [illegible] the title Victoria Athletics [illegible].

Pirates Lose Keystone Duo

ST. LOUIS, April 28 (AP) — Pittsburgh Pirates temporarily lost the services of their second base combination. Shortstop Stan Rojek and Second Baseman Danny Murtaugh in the two-game series with the St. Louis Cardinals which ended today.

Rocky Formerly with Montreal Royals was struck near the left ear by one of Ken Johnson's pitches Wednesday night. He had to be carried from the field but was reported resting comfortably today in hospital. He will remain in hospital for another day or two, it was reported.

Murtaugh twisted his right ankle in the sixth inning today while chasing a pop fly single off the bat of Hal Rice. He had to be helped off the field but was expected to be back in action soon.

Durocher Back in News: To Face Assault Charge

NEW YORK, April 28 (AP) — A lawyer said tonight Leo Durocher, fiery manager of New York Giants baseball team, "kicked and scuffled" a 22-year-old negro after the game at the Polo Grounds today. Bamber Rolfe said a witness identified the youth whom he identified as Fred Bowen of Brooklyn was being treated in hospital for his injuries.

LEO DUROCHER

The lawyer added he planned to file assault and battery charges against the Giant manager.

Reports said Bowen was attacked by Durocher as Bowen sped out on the field after the game in pursuit of "one of his heroes," Brooklyn's Jackie Robinson.

Durocher acknowledged there was an altercation after the game, won by Brooklyn, 18-2, but he said it wasn't serious.

"Nothing happened," he said. "Somebody tried to take my cap as I stepped out of the dugout. I slowed him, grabbed my cap back and that was all there was to it."

EYEWITNESS ACCOUNT

Mrs. Harold J. Classen, a spectator at the game, said she saw a fan shoulder his way out of the crowd converging on the field and close in on Durocher.

She said three Giants, one of whom was Durocher, faced the fan. A punch was thrown, she added, but she couldn't say who threw it. The fan went sprawling, but arose immediately, she added.

Another fan said that Frank Frisch, Giant coach, and Billy Rigney, second baseman, were with Durocher.

This fan added that there was a scramble of some sort and the negro was either pushed or struck.

L. Patrick, Hart Seek Franchise

TACOMA, April 28 (CP) — First day [illegible] the Pacific Coast Hockey League annual meeting today re- [illegible]

[illegible]

In the Northern Division a franchise in Victoria is being sought by Lester Patrick of Madison Square Garden and John Hart, former British Columbia Premier. Decision will be made tomorrow.

Caps Fill Gap In Outfield; Lose Hjelmaa

Vancouver Canadians lost an [illegible] [illegible]

Minor Baseball Starts Sunday With Twin Bill

The Victoria Minor Baseball Association [illegible] all divisions [illegible] Victoria Athletics at [illegible] Victoria Park with [illegible] Victoria Athletics at Victoria Park with [illegible] Victoria Athletics at Victoria Park with [illegible] Victoria Athletics at Victoria Park with [illegible]

Other games scheduled for the week:

Tuesday: Pacific Meats vs [illegible]; Thursday: J. H. A. E. vs [illegible]; Friday: Farmers vs [illegible]; Wednesday: Farmers vs [illegible]; Thursday: K. of P. vs Eagles.

Baseball's Big Six

(By The Associated Press)

(Three Leaders in Each League)

	G.	AB	R	H.	Pct.
Greek Tigers	[illegible]	[illegible]	[illegible]	[illegible]	[illegible]
Marshall Cubs	[illegible]	[illegible]	[illegible]	[illegible]	[illegible]
Nelson Cubs	[illegible]	[illegible]	[illegible]	[illegible]	[illegible]
Lumpkin Dodgers	[illegible]	[illegible]	[illegible]	[illegible]	[illegible]
Lawson Yankees	[illegible]	[illegible]	[illegible]	[illegible]	[illegible]
Ken Tigers	[illegible]	[illegible]	[illegible]	[illegible]	[illegible]

To Raise Funds For Games Trials

VANCOUVER, April 28 (CP) — [illegible] A. F. Dr. [illegible] British Empire Games committee [illegible] Victoria to open Vancouver athletes to trials and later the games in New Zealand in 1950.

British Columbia Branch of the Amateur Athletic Union decided to [illegible] the trials this year as they did for the 1948 Olympics.

British Columbia athletes at [illegible] that the British Empire Games boxing team will be selected in Port Alberni instead of Vancouver.

Assault Ready For Comeback

KINGSVILLE, Ont., April 28 (CP) — [illegible] Park in New York [illegible]

Canadian Cage Final Off; Exams Stop College Club

WINDSOR, Ont., April 28 (CP) — A bugbear of college teams—examinations—has disrupted Assumption College Purple Raiders (Junior A) Canadian Senior "A" basketball [illegible].

Assumption coach Stanley Red Natalie announced today that the golf dingalates of the Toronto with Vancouver Canoe Leafs and college examinations, the Eastern Canadian champions would have to forego the Canadian final at Vancouver.

Aware that the final and the exams were to get under way on the same date, next Monday, Red had wired the western city to see if Leafs would play at a later date, but the proposal was turned down.

Earlier, Assumption made arrangements to write their examinations at the University of Brandon in Brandon but this day fell through when the University of Western Ontario to which A[illegible] College belonged, refused to [illegible] [illegible]

DEFAULT CLAIMS

There [illegible] Canadian Senior "A" [illegible] Montreal Y.M.H.A. Bears.

The Raiders point [illegible] off these same Bears in [illegible] games to win the Eastern [illegible] this year. The idea [illegible] Raiders [illegible] place Assumption in the final was termed "ridiculous" by Vancouver, which said they were "too badly beaten" by Assumption to appear a serious threat.

The Bears defeated Montreal [illegible] 45 [illegible] and [illegible] in the series of three Eastern Canada [illegible].

Caps Lose Opener In Allan Cup Final

Ottawa Senators Take Early Lead, Hold Off Rally to Take 6-4 Victory

OTTAWA, April 28 (CP) — [illegible]

EARLY LEAD COUNTS

[illegible]

SUMMARY

[illegible]

DARGINELL BIG GUN

[illegible]

UMPIRES MEETING

[illegible]

Partners Mexican

AL ALEXANDER

Alexander returns [illegible] Mexican [illegible] Mike Sweeney [illegible] Street Armoury [illegible] pair at Al Szarz against Lefty Porter at 1 Ch. R. Berg against B. D. DeMarco. First bout starts at 8 P.M.

Royals Edge Kings, 3-2 To Lead Junior Series

WINNIPEG, April 28 (CP) — [illegible] Royals Wednesday night [illegible] Kings [illegible] Winnipeg Royals 3, [illegible] Kings 2 at 9:28 of [illegible] Winnipeg Royals [illegible] Kings [illegible] Royals [illegible] Kings [illegible] Royals [illegible] Kings [illegible]

The Sportlight

By GRANTLAND RICE

[illegible]

THE 1949 ROOKIE RACE

[illegible]

OVERNIGHT ENTRIES

[illegible]

Smythe Forecasts 70-Game Schedule

TORONTO, April 28 (CP) — Conny Smythe, managing director of Toronto Maple Leafs, is sure the National Hockey League will play a 70-game schedule next year.

He's so confident he said today that one of his players already has signed a 70-game contract for next season, and he has made arrangements to compensate the other seven who've signed already if extra games are approved by the N.H.L. governors who voted down the 10-game increase earlier this year.

SPORTS FILLER

New Remedy Amazes!
Brings faster relief to itching—helps clear up
PIMPLES
New Cuticura Liquid stops discomfort instantly, quickly checks itching of skin and scalp irritations. Use any time. Its antiseptic germicidal lasting action covered or money refunded.
CUTICURA ANTISEPTIC LIQUID

Believe It or Not! by Ripley

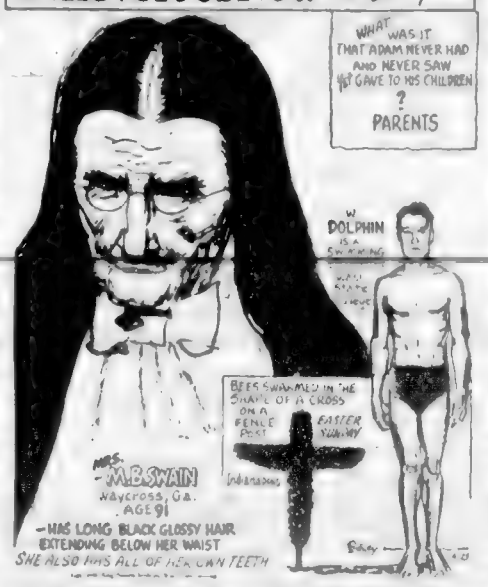

Please address all queries to Cartoonist Ripley, c/o King Features, New York City, N.Y.

Racing Results, Entries At Golden Gate At Keeneland

[illegible]

Name Archbold President Rugby Union

Major H. S. C. Archbold was elected president of the Victoria Rugby Union at its annual meeting on Tuesday. Other officers named were Doug Hope, first vice-president, Jack McKenzie, second vice-president, Jack Kerr, secretary, Jack Pearce, treasurer, Campbell Hall, chairman of second division, and Jack Wallace, chairman of third division.

The meeting adopted a new constitution which will streamline the operation of the Union and received reports of the past season from the retiring officers.

Trophies were presented to the winning teams in the various leagues, to members of the Union, players and administrators in recognition of Rugby. It will take the form of a dinner dance at the Strand on Thursday, May 5 when presentation of trophies will be made.

HUGE MALAYAN PYTHONS

Pythons in Malaya grow as big as 30 feet and have been known to swallow small pigs.

Harwood's Canadian
RYE WHISKY
This advertisement is not published or displayed by the Liquor Control Board or by the Government of British Columbia.

O.C. Soccer

LONDON, April 27 (Reuter) — Results of football games played today:

ENGLISH LEAGUE

[illegible]

SCOTTISH LEAGUE

[illegible]

IRISH LEAGUE

[illegible]

Prairie Colleges Pass Up Football

EDMONTON, April 28 (CP) — [illegible] football and track with rival teams in the Western Canada conference next fall [illegible]

At a recent meeting of the Intercollegiate Athletic Union [illegible] was decided to drop intercollegiate football and track [illegible] at Saskatoon. It was decided to drop intercollegiate football [illegible] here.

Melbourne Gets 1956 Olympics; Winter Games Slated in Italy

ROME, April 28 (AP) — The International Olympic committee tonight awarded the 1956 Summer games to Melbourne, Australia, sending the Olympics to the southern hemisphere for the first time.

Coupled with the settling among the 60 Olympic countries of half of the southern hemisphere that the only serious contenders for the Summer games were Melbourne and Buenos Aires.

[illegible] fourth bid, Buenos Aires, 20.

The Winter games went by a landslide on the first ballot to the Italian ski resort of Cortina, which received 31 votes to seven for Montreal.

Lake Placid, N.Y., didn't get a single vote in its bid for the Winter games. Two votes went to the Colorado combination of Colorado Springs for skating and Aspin, Colo., for skiing.

LITTLE U.S. SUPPORT

Greatest surprises of the Summer games voting, rated an upset by observers, were the strong showing of Buenos Aires which had only a one man delegation here, and the weakness of Detroit, making its fourth bid with a six man delegation.

Detroit received [illegible] votes on the first ballot, while Los Angeles received none. On the fourth ballot, all 41 votes went to the southern hemisphere.

Jake LaMotta Probable Foe For Champion

NEW YORK, April 28 (AP) — Jake LaMotta, who [illegible] last show, [illegible] the middle track as the next opponent for the middleweight boxing champion, Marcel Cerdan.

The Frenchman of Champions, which was left [illegible] empty [illegible] when Tony Zale retired. Dresden, handled with American representatives of the Frenchman in the hopes of coming up with a match to replace the canceled Zale-Cerdan affair.

Lew Burdon and the T. of C. officials came to an agreement that Cerdan defeated [illegible] would fight at the Polo Grounds June 21 against [illegible] LaMotta. Steve Ritz, New York [illegible] Cerdan [illegible] Ring [illegible] Kid Gavilan [illegible] Cerdan [illegible] signs to fight [illegible] at their [illegible].

There have been [illegible] cases [illegible] fingers [illegible].

Davis Cup Play Starts Today; European Zone Led by Czechs

LONDON, April 29 (AP) — Favorites [illegible] Czechs have been hard developing [illegible] Jaroslav Drobny and Jan Kodes [illegible] Prague [illegible] Czechoslovakia at Prague. Belgium [illegible] Belgrade [illegible] Yugoslavia at Belgrade. Luxembourg at Monaco [illegible] Israel vs. Denmark at Copenhagen. Ireland vs. Ireland at Lansdowne Road, Athlone. The Netherlands at Scheveningen.

The international matches were [illegible] Argentina [illegible] Uruguay [illegible] Chile [illegible] Paraguay [illegible] Turkey [illegible] Austria [illegible] Sweden at Norway.

[illegible] Czechs [illegible] Jaroslav Drobny [illegible] Jan Kodes [illegible] Prague [illegible] Czechoslovakia [illegible] Belgrade [illegible] Yugoslavia [illegible] Israel [illegible] Denmark [illegible] Ireland [illegible] Netherlands [illegible] Scheveningen [illegible] Argentina [illegible] Uruguay [illegible] Chile [illegible] Paraguay [illegible] Turkey [illegible] Austria [illegible] Sweden [illegible] Norway.

[illegible] Czechs [illegible] Jaroslav Drobny [illegible] Jan Kodes [illegible] Prague [illegible] Czechoslovakia [illegible] Belgrade [illegible] Yugoslavia [illegible] Israel [illegible] Denmark [illegible] Ireland [illegible] Netherlands [illegible] Scheveningen [illegible] Argentina [illegible] Uruguay [illegible] Chile [illegible] Paraguay [illegible] Turkey [illegible] Austria [illegible] Sweden [illegible] Norway.

[illegible] Czechs [illegible] Jaroslav Drobny [illegible] Jan Kodes [illegible] Prague [illegible] Czechoslovakia [illegible] Belgrade [illegible] Yugoslavia [illegible] Israel [illegible] Denmark [illegible] Ireland [illegible] Netherlands [illegible] Scheveningen [illegible] Argentina [illegible] Uruguay [illegible] Chile [illegible] Paraguay [illegible] Turkey [illegible] Austria [illegible] Sweden [illegible] Norway.

[illegible] Czechs [illegible] Jaroslav Drobny [illegible] Jan Kodes [illegible] Prague [illegible] Czechoslovakia [illegible] Belgrade [illegible] Yugoslavia [illegible] Israel [illegible] Denmark [illegible] Ireland [illegible] Netherlands [illegible] Scheveningen [illegible] Argentina [illegible] Uruguay [illegible] Chile [illegible] Paraguay [illegible] Turkey [illegible] Austria [illegible] Sweden [illegible] Norway.

[illegible] Czechs [illegible] Jaroslav Drobny [illegible] Jan Kodes [illegible] Prague [illegible] Czechoslovakia [illegible] Belgrade [illegible] Yugoslavia [illegible] Israel [illegible] Denmark [illegible] Ireland [illegible] Netherlands [illegible] Scheveningen [illegible] Argentina [illegible] Uruguay [illegible] Chile [illegible] Paraguay [illegible] Turkey [illegible] Austria [illegible] Sweden [illegible] Norway.

POSSIBLE UPSETS

Best bets to pull off an upset in Europe are Hungary with Joseph Asboth, South Africa with Fred Stevens and Denmark with Kurt Nielsen.

Prospects are dim for Great Britain and France, the only two European teams left to win the Davis Cup.

Eskimos Get Five Mainland Players

VANCOUVER, April 28 (CP) — At least five of the seven Vancouver [illegible] players asked to join the Edmonton Eskimos Spring training camp commencing Monday have agreed to make the trip.

Dave Stewart and Frank Shaw, Atlantic [illegible] to which defeated [illegible] the Western Intercollegiate Football Conference, Ernie Annett, Dwight Gowan, Jack Dodge, Jack Kelly, Al Dorsey and Stan Cameron have said they will [illegible] the trip.

Remaining are Doug Reid and Ed Bauer, who are under contract [illegible] Harry [illegible] operation which would force cancellation of any such plans.

WIN IRISH SOCCER

BELFAST, April 28 (Reuters) — Linfield made sure of the championship of the Irish Soccer League, Saturday, by defeating Ballymena 4-2.

TIMBERMEN PRACTICE

Timber Service Senior "A" softball club will hold a workout tonight at Centre Park, commencing at 7. Any interested players are invited to attend.

W. and J.
When [illegible] wearing a pair of
78 YEARS

Blade Changing's a Breeze
WITH THE NEW
Gillette
BLADE DISPENSER
Extra Convenience At No Extra Cost
ZIP!
There's a new Gillette Blue Blade unwrapped and ready for your Gillette Razor.
You save time and fuss [illegible] the new Gillette Blade Dispenser. This modern [illegible] container protects the blades at all times. They reach you factory sharp and stay that way until used.
look [illegible] feel [illegible] be [illegible] use Gillette Blue Blades
20 Gillette Blue Blades—40 Shaving Edges
$1.00

Where
HARD WEAR COUNTS
Go to your outdoor job wearing Leckie Work Boots and you're all set for tough going underfoot. Their moisture-resistant leathers will help keep your feet warm and dry in all weathers and you can count on them for rugged wear and long lasting comfort. You'll easily find a style to suit you at your Leckie dealer's.
Oil Tan 6" Blucher Boot.
487
LECKIES
QUALITY WORK BOOTS

VAC-BLOC armhole
Society Brand Clothes
Design details like the Vac-Bloc armhole . . . and we'll be happy to point out a dozen more . . . are responsible for the easy elegance of Society Brand clothes.
45.00 to 90.00
THE TOGGERY SHOP
DARRELL W. SPENCE FRANK I. DOHERTY
1105 DOUGLAS ST — E5912
THE LABEL IDENTIFIES THE GENUINE PRODUCT

FOR A CLEAN, COOL, SMOOTH SMOKE... MAKE THE "20-TEST" OF

STATE EXPRESS CIGARETTES
SMOKE 20 STATE EXPRESS
at popular prices
Taste all the flavour of rich Virginia tobaccos . . . rolled firm and smooth in wet-proof papers.
Enjoy smoking pleasure that is clean, cool . . . smooth all the way.
And in every pack you'll discover 20 smooth smoking reasons for switching permanently to State Express.
Go STATE EXPRESS for a smooth smoke

Colonist Want Ads for Results
Open 8 A.M. to 8 P.M.

COLONIST CLASSIFIED WANT ADS

Call Empire 4111 for
Colonist Classified

The Daily Colonist

RATES OF WANT AD RATES

15c per line per day, 90c per line for three days, 54c per line for six days, $1.80 per line for one month (24 days). Above rates apply to consecutive insertions only. Contract rates on application. Minimum advertisement two lines.

Display $1.00 per insertion

Display Funeral Notices not exceeding 15 lines, $1.50 first insertion and $1.00 subsequent insertions. Each additional line 10c daily.

1 BIRTHS

MCKENZIE — To Mr. and Mrs. W. P. McKenzie, a daughter, at the Jubilee Hospital, April 21.

POTLAND — Born to Mr. and Mrs. [illegible] at the Jubilee Hospital, April 21, 1949, a daughter, Jackie Louise.

SMITH — On April 21, to Mr. and Mrs. [illegible], a daughter, 7 lbs. [illegible]

3 DEATHS

ANDERSON — Passed away at the home of his daughter, [illegible] April 26, 1949, Mr. Alex Anderson, aged 78 years, a native of Ireland. Late of Victoria. Survived by one son, [illegible] and one daughter, [illegible] Funeral service will be held in the [illegible] Chapel of the Parrott Funeral Chapel, [illegible] April 29, at 11 a.m. Rev. [illegible] officiating. Interment in Royal Oak Burial Park.

BRUNDRIDGE — Passed away at the Veterans' Hospital on April 26, 1949, [illegible] Brundridge, aged [illegible] years. Late of [illegible] Survived by his loving wife, [illegible] and daughter [illegible] Funeral service will be held in the Parrott Funeral Chapel, [illegible] April 29, at 2 p.m. Rev. [illegible] officiating. Interment in Royal Oak Burial Park. (Please [illegible] please copy).

BERRY — Passed away on April 27, 1949, at the Royal Jubilee Hospital, Louise Emma Berry of Cowichan Head, Victoria, formerly of England, she leaves to mourn her loss her husband, Joseph Henry Berry; [illegible] Head; two daughters, Mrs. W. [illegible] Carter and Mrs. R. Thompson, both of Victoria; [illegible] grandchildren. The late Mrs. Berry was a member of Princess Louise Daughters of England Funeral services will be held in the chapel of Messrs. [illegible] Brothers Funeral Chapel, [illegible] Interment in Cowichan Burial Park.

CRAWFORD — At the Royal Jubilee Hospital, on April 26, 1949, [illegible] Crawford, aged [illegible] years. Late of [illegible] Survived by his loving wife, [illegible] Victoria; a daughter, Mrs. [illegible] Vancouver; [illegible] Funeral services will be held in the chapel of Messrs. [illegible] Interment in the Veterans' Cemetery, Sidney. Regimental.

CRAWFORD — At the Royal Jubilee Hospital, on April 26, 1949, [illegible] Crawford, aged [illegible] years. Late of [illegible] Survived by his loving wife, [illegible] Victoria; a daughter, Mrs. [illegible] Vancouver; [illegible] Funeral services will be held in the chapel of Messrs. [illegible] Interment in the Veterans' Cemetery, Sidney. Regimental.

DALZIEL — George McLaren, passed away April 28, 1949, at his home, [illegible] Victoria, B.C. Beloved husband of Mrs. C. H. [illegible] Survived by two sons, [illegible] Donald and [illegible] and [illegible] grandchildren. The remains are being forwarded to Portage la Prairie, Manitoba, for interment. Rest in peace. The funeral will be held at 2 p.m. on the 29th inst. at the chapel of Messrs. [illegible] Interment will be in Deerwood Cemetery, Manitoba. Funeral Directors.

HARDIE — Suddenly in Victoria on April 25, 1949, [illegible] Hardie, aged 71 years of 1744 Fort Street, born in Bangor, England, [illegible] years a resident of Saskatchewan. He leaves to mourn his loss his wife, [illegible] Jr. of New York; [illegible] Funeral arrangements later by M. Ca[illegible] Bros., funeral directors.

KINGSMILL — At the Queen Mary Veterans' Hospital, Montreal, on April 27, 1949, [illegible] Kingsmill, beloved husband of [illegible] Lady Kingsmill, and the late Admiral Sir Charles Kingsmill. Funeral at Ottawa.

LIMER — On April 27, 1949, at the residence, 26[illegible] Rockland Avenue, John [illegible] Limer, beloved husband of Isabella Limer, born in Bournemouth, Hampshire, England, and a resident of Victoria for 12 years. Mr. Limer served with the Royal Army Medical Corps and the Royal Welsh Fusiliers and held the Military Medal with bar. He was a member of the Fire Patrol Branch, Canadian Legion, Beacon Hill Branch. He leaves his daughters, Mrs. [illegible] and daughter, Mrs. [illegible] Vancouver; [illegible] Funeral services will be held in the chapel of Messrs. [illegible] Interment in Royal Oak Burial Park. (Please [illegible] please copy).

MOSQUIST — Passed away on April 27, 1949, at Royal Jubilee Hospital, John Julius Mosquist, aged 71 years of 1030 Bank Street, born in Sweden and a resident here for the past 34 years and formerly resident for 5 years in Prince Rupert. He leaves to mourn his loss his wife, Evelyn Wenda; two daughters, Mrs. W. R. Mitchell, Fraser of Victoria, V.I., Mrs. Vernon Hillier, Denver, with whom he resided; one son, Lloyd Earl of Vancouver; 18 grandchildren; one brother in Saskatchewan and four sisters in Sweden. Funeral services will be held on Friday, April 29, 1949, at 2 p.m. from the Roral Funeral Chapel, Rev. P. H. Dredge will officiate. Interment in Royal Oak Burial Park. (Saanichton papers please copy.)

BORENE — At her residence, Bell Apartments on April 28, 1949, Emily Lorene, widow of Ernest Lorene Borene, formerly of England and a resident of this city for over 11 years. Survived by two daughters, Mrs. Roy Bowser, of Port Harbor, and Mrs. Ron Vickers, of Victoria; Mrs. A. H. Bell, of England and Mrs. K. M. Austin, Victoria; three grandchildren and nieces and nephews. Funeral from Hayward's B.C. Funeral Chapel on Saturday at 3.15 p.m. Rev. Wm. [illegible] officiate. Interment in Royal Oak Burial Park.

MANNING — On April 28, 1949, at the residence, 1461 Fairfield Road, Frederick Charles Manning, aged 78 years. Mr. Manning was born in London, England, on April 27, 1871, and came to Victoria, B.C., in 1891, moving to Revelstoke, B.C., in 1901, to Calgary in 1906, Sexsmith, Lake, B.C., in 1929 and to Victoria in 1942. He had been president of the Manning Refrigerator Lumber Co. Ltd., Calgary, residing in 1944, president of Bur at Lake Sexsmith, Port Alberni, had been an alderman of [illegible] City Council, and a former director of the B.C. Lumber Manufacturers' Association. He was an ex-member of the Kiwanis Club of Calgary and a member of the Rotary Club, Calgary. He was an active member of the Trinity Church of Canada. He leaves his wife and one daughter, Mrs. Ben J. Hoey, at home; two sons, A. H. Manning, Port Alberni, B.C., and F. C. Manning, in Calgary; three grandsons; also one brother, H. A. Manning, Vancouver. Funeral services in Victoria, B.C., Funeral Chapel on Friday, at 2 p.m. Rev. William Allan officiating. Cremation. No flowers, by request. (Calgary and Vancouver papers please copy.)

WOODBURNE — Passed away in Victoria on April 26, 1949, Mr. George Woodburne, aged 86 years, born in Dalton, County of Lancaster, England, and a resident of Victoria for the past 48 years, residing at 9 George Road East (formerly of Vancouver and Nanaimo for many years). Survived by his wife, Coed May, and two daughters, Mrs. Clarence Marvin of 9 George Road East, and Mrs. Tyrell Davis, and one son, Herbert, of Nanaimo; one brother, Mr. T. Woodburne of White Rock, B.C.; three sisters, Mrs. T. Barrowclough of Vancouver, Mrs. R. Hartley and Mrs. W. Bellon of Calne, Lancashire, England; also nieces and nephews. Funeral services will be held in the Memorial Chapel of Chimes of the Bands Mortuary Ltd., on Friday, April 29, 1949, at 1.30 p.m. Rev. Harry A. J. Waters will officiate. Interment in the Royal Oak Burial Park. (Nanaimo Free Press please copy.)

4 CARD OF THANKS

John, Jim and Lillian, relatives of the late Miss Georgina M. Heath, wish to express their sincere thanks to their many friends and neighbors for their kind expressions of sympathy shown and the many beautiful flowers during their recent bereavement, and we especially thank Rev. W. L. Mackay for his kind words, also the Funeral Home for all their good services.

5 IN MEMORIAM

[illegible] In ever loving memory of Eric Edward Jones, who died April 29, 1944. Always we think of you, and speak his name, [illegible]

[illegible] Per I loved him, too dearly to ever forget.

A beautiful memory dearer than gold. A treasure that no one may ever hold. Memories of days that we spent with you. Memories we'll treasure the year through. Sadly missed by Mum, Dad and family.

MARK — In loving memory of Victor B. Mark, who passed away April 29, 1946.

God called you and you answered, Promptly and no time for your mind. To stop and think for one moment. Or look back and bestow the sun.

He saw that you were tired. A tiresome road your eyes. You gave up your life for your country. In that land beyond the skies.

Ever remembered by his wife and family.

SHERMAN — In memory of John M. Parsons Sherman, who passed away May 1, 1946. Ever remembered by his loving wife, Emily.

6 FUNERAL DIRECTORS

McCALL BROS.
"The Floral Funeral Chapel"
David M. McCall — Director M. McCall
Graham E. McCall — Torrey A. McCall, and Associates
1400 Vancouver Street — Phone G 2012

THOMSON FUNERAL HOME
(Formerly of Winnipeg)
Complete Service at Moderate Costs
Lady Attendant
(Established 1911)
1625 Quadra Street at Balmoral Road
Phone G 2612

Quiet Dignity at Moderate Cost
CHAPLIN'S FUNERAL CHAPEL
(Formerly Curtis)
Phone G 3512
Opposite Christ Church Cathedral

SANDS MORTUARY LTD.
Funeral Directors
"THE MEMORIAL CHAPEL OF CHIMES"
Distinctive service at Reasonable Charges
Mason C. Sands — Lawrence J. Sands
Viola W. Sands — and Associates
QUADRA AT NORTH PARK STREET
Office E 7511 Residence G 3320
Day or Night

H.C. FUNERAL CO. (HAYWARDS) LTD.
(Established 1867)
Moderate Charges — Lady Attendant
724 Broughton Street
Phone E 3614

7 FLOWERS

ALL Floral Work Artistically Designed. We grow our own flowers. Brunsdon's Violetta Nurseries, 618 View Street. G 6612, G 1322.

ANY FLORAL DESIGNS at lower prices. A. N. Pounce, 1310 Douglas. G 5313.

CREATIONS OF DISTINCTIVE FLORAL Designs. The Island Florist, 755A Yates. E 6542.

8 MONUMENTAL WORKS

STEWART MONUMENTAL WORKS, LTD.
1401 May Street—G 1452
Curbings, Tablets, Mausoleums, Monuments. Made to Your Own Individual Designs.

10 COMING EVENTS

A BARREL OF FUN
AN OLD-TIME DANCE EVERY SATURDAY night (except Christmas) Garden Studio, Steadman Orchestra. Cash prizes. 8-12. 50 cents.

ATTENTION — ANNUAL PARADE OF Bands, Crystal Garden, Tuesday, May 3, 9 to 1. Highlands, Modern and old time, 3 floor sets, 50 cents, $1 each. Dancing at Hook Store.

ATTENTION — LAKE HILL OLD TIME dance, Beale's Greenville, will be held in Hillcrest Park Hall, Saturday, 8 p.m. Also camp for coffee.

A PACIFIC TROPHY DANCE FRIDAY, April 29, 9 p.m., Broad Street Auditorium. Party celebrating fourth anniversary. Admission 75c.

A NOTHER BARN DANCE IN METHOD-ist Hall, Wallacetta, May 4. Auspices Women's Institute. Refreshments. Admission 50 cents. Week-end experience.

A BETTER OLD TIME DANCE EVERY Wednesday with Stewart's Orchestra at the Pine & Roberts House. All welcome.

DANCE AT LAKE HILL EVERY SATURday. Modern or old time. Non-dancers welcome. Coffee served. Admission 50c.

LEXTON HALL
EVERY SATURDAY NIGHT THE Lexton Orchestra of Victoria. 9 to 12. Modern and old time dances. Door prizes. Dancing tonight, May 7, in honor of our May Queen. Admission 50 cents. Refreshments served.

EXCURSION TO PORT ANGELES SATurday, May 7. C.P.R. steamer leaves Victoria 1.30 p.m. Dancing leaves Port Angeles 7 p.m. Victoria time. Fare adults $1.25, children 60c. Sponsored by Y. Men's Club of Victoria.

FORESTERS' HALL, 740 BROUGHTON, completely renovated, piano, kitchen facilities. Lodge meetings, receptions, parties. Reasonable. Reservations. E 9921.

FOR REST—EQUIMALT COMMUNITY Hall, for weddings, parties, dances, etc. All facilities. Bingo every Friday night. Phone G 3218.

FUN FOR ALL AT FRASER STREET Hall every Saturday. Come dance good music. Jackpot. Coffee. Admission 50c.

GORDON HEAD TULIP FESTIVAL FAR, April 30, 9-12. Rev. Nicholls officiates. Refreshments. Admission 25c per person. Gordon Head Hall, Tyndall Avenue.

LUXTON HALL
MODERN AND OLD-TIME MUSIC BY Lexton Orchestra. Dancing every Saturday night, 8 to 12. Musical quiz and prize dance. Admission 50c.

MERCHANTS HARBOR DANCING PAVilion, Cordova Bay. Dancing every Saturday night. Red Cross Clothes Contests prizes. Make it a date to dance in the friendly atmosphere at Merchants.

PARTIME WHIRL, PROGRESSIVE whist Friday at 8.15. Prizes, $16 and grocery vouchers. Admission 25c. 608½ Cormorant Street.

RUMMAGE SALE — MAY 1, 1.30 p.m. at St. Saviour's Church Hall, corner Moore and Catherine Street. Nursery, infants 25c and under.

SKATING TONIGHT, DOUGLAS ROLLER Gardens. Enjoy the fun of skating.

VARIETY CONCERT WILL BE HELD Friday, 8 p.m. April 29 at the Bridge Memorial Hall, corner Beaconsfield and Humboldt Streets, under the auspices of Pythian No. 1 Navy Band, British Columbia and The Church of Our Lord.

AUCTION SALE, DUCK'S CORNERS. WATCH THE AUCTION PAGE FRIday for sale of Don's Assaco stand, offices and bush rows, or sale. Must be sold (stand auction, should good bids develop). Saturday, April 30, 1 p.m. Arrangements by Knapp Bros. Auctioneers.

13 WANTED—MALE HELP

APPRENTICE FOR SHEET METAL work. Must have high school education. Model Sheet Metal, 2010 Douglas St.

CHINAWARE SALESMAN WANTED IN growing chinaware section. A real opportunity for energetic young man with experience of this merchandise. Write in confidence, giving full details of experience to Box 2618, Colonist.

EXCLUSIVE RESIDENT [illegible] Live required by Vancouver wholesalers for Island selling on hardware stores and large mail-order accounts. Earning accounts, [illegible] Preferably someone with connection ability and perseverance. References essential and interview could be arranged in Victoria. Box 2303, Colonist.

EXPERIENCED FOREMAN REQUIRED to run fish processing and cold storage plant. Must be experienced in all branches of fish processing except canning, and able to supply good references. Immediate opening. Reply Box 2181, Colonist, Victoria, B.C.

EXPERIENCED REAL ESTATE SALESman required. First-class office. Good terms and conditions to right man. Box 2979, Colonist.

14 WANTED—FEMALE HELP

AN EXPERIENCED BOOKKEEPER FOR a retail store, capable of assuming responsibility. Permanent position. Full particulars. Box 2301, Colonist.

AN EXPERIENCED [illegible] FOR MEN'S retail store, some typing. Full particulars. Box 2302, Colonist.

COOK—HOUSEKEEPER WANTED TO manage small modern house on farm in Metro Victoria. Lovely surroundings. Moderate salary. Would suit widow with two children. Please reply Box 2419, Colonist.

CHINAWARE — EXPERIENCED SENIOR saleswoman for this department. Must be capable of taking charge when necessary. Give full particulars in first letter. Box 2611, Colonist.

JAPANESE WOMAN TO WORK AFTER [illegible] children live in, good wages. Phone E 6865.

COOK-HOUSEKEEPER, LIVE IN FOUR adults, good wages. Phone E 2678.

EXPERIENCED COOK — HOUSEKEEPER for small home, one adult, five-room apartment. Oak Bay waterfront. All electric kitchen. G 1394.

EXPERIENCED WAITRESS WANTED, 8 a.m. to 3 p.m. no Sunday work and no holiday work. Apply Kay's Coffee Shop, 848 Yates St.

EXPERIENCED BOOKKEEPER PREFERably with energetic young man with experience of this merchandise. Write in confidence, giving full details of experience to Box 2618, Colonist.

EXPERIENCED WAITRESS DAY WORK. Closed Sundays. 633 Fort Street.

FULLY QUALIFIED COAT AND SUIT salesperson. Apply Bel Mer, 8 p.m. or any day Sunday at the Empress Hotel.

GIRL FOR [illegible] STORE. willing worker only, experienced in food line preferred. 9A Fort St. 8-9 a.m.

HARDWARE AND CHINA SALESWOMAN [illegible] Give full particulars in Box [illegible] Colonist.

JUNIOR STENOGRAPHER FOR INSURance office. Shorthand and typewriting [illegible] Apply Box 2755, Colonist.

JUNIOR STENOGRAPHER FOR LOCAL office, permanent employment for suitable applicant. Apply giving age and best references to Box 2613, Colonist.

[illegible] WANTED, EXPERIENCED [illegible] Apply Box 2615, Colonist.

PRACTICAL NURSE EXPERIENCED IN [illegible] Phone Mr. [illegible]

RELIABLE WOMAN FOR HOUSEWORK [illegible] Phone [illegible]

SEEN WEATHER FOR LARGE TAX [illegible] Apply Box 2616, Colonist.

SHORTHAND CLERK WANTED, GOOD [illegible] Apply Box 2618, Colonist.

WANTED — GENERAL OFFICE CLERK. Typing experience helpful but not essential. Apply giving age and experience to Box 2612, Colonist.

WANTED — THREE GIRLS FOR GENeral laundry work. Apply Economy Steam Laundry, 607 John Street.

WANTED EXPERIENCED TAILORESS. Must have experience. Apply Gerald's Ltd., 1121 Douglas.

WOMAN OR GIRL FOR HOUSEWORK. Care of invalid. Sleep in. 597 Michigan.

WANTED — TWO GIRLS STEADY EMployment. Apply Canadian Christmas Cracker Co., 527 Yates Street.

WANTED — AN EXPERIENCED WAITress. Apply in person, Vogue Coffee Shop.

WANTED EXPERIENCED HAIRDRESSER. Apply Frances Parker, Good proposition to right party. Box 2607, Colonist.

WAITRESS WANTED. PHONE E 2393.

WANTED — DRESS CLERK FOR CITY department. Apply Terry's.

YOUNG LADY WANTED FOR WAITRESS work. Apply Jubilee Coffee Shop, B 5221.

16 AGENTS WANTED

IN YOUR SPARE TIME CONVINCE YOURSELF OF THE SALE of Fine Quality Hosiery and Lingerie for ladies, men, children, by mail order. Write for your free catalogue. Orders and sales bonus gifts. DU PONT HOSIERY, INC., 4235-31 Iberville Street, Montreal, 34.

17 SITUATIONS WANTED—MALE

A BETTER CEMENT SEPTIC TANK. A greater trap saver, the drain installed and properly. Trained specialists on wet basements. Advice on drainage problems. Workmen fully experienced. Cement work of all types. A 24 hour service.
GORDON BOYLES — 1316 Blyles — G 3406

A BLOCKED DRAIN, SEPTIC TANKS, grease traps, basins cleaned or repaired. 14 years experience. Hydraulic pressure. Concrete estimated free. Sundries floors, sidewalks, chickens, etc. Jan Alsen, 1004J or E 8501, Gordie Maynard.

ACCOUNTING AND BOOKKEEPING — business guidance for all businesses. Auditing, income tax, payroll books set up, kept part time or monthly. Reasonable. Phone E 7307.

ALL RESPONSIBILITY TAKEN — TOPping, removing dangerous trees. Cut any length. Chain saw. Stumps removed, reasonable charges. E 3059.

ATTENTION SCOTTIE IS STILL ON the job, clearing boulevards and basements. Haul all rubbish away. E 0333 and G 1403 after 6.

A CHEAP GARDENS OR LOTS ploughed, back filling and excavating. E P Piece, 3941 Victor. E 7842.

ALL RAVENSTROOMING AND DOWNspipes cleaned, repaired, renewed. House painting, spray or brush. E 4132.

A CHEAP GARDENS LOTS PLOUGHED and disked. Backfilling, excavating, clean up. Damian, 1201 Balmoral. G 1314.

COMPLETE SET OF CLEANING, REpairing, renewing eavestroughs and downpipes. Phone E 6421.

A CHEAP GARDEN LOTS PLOUGHED, excavating and backfilling. Price Bros. G 5849.

AT ONCE WE DO EVERYTHING. Veterans. Phones E 3409 and E 7460.

ANDY ROUSDMAN VETS DO ANYthing have truck, etc. G 6411.

A CHEAP [illegible] PLOUGHED, DISCED. Rototilling. Call G 6253 or Colwin 148.

ALL [illegible] BASEMENTS, yards etc. cleaned. Call Ray. E 6099.

PLASTERING AND STUCCO EXPERTS.

COLORS AND TEXTURES. A SPECialty, 30 years' experience. Alston, 1118.

EXPERIENCED PROSPECTOR WILL DO assessment work and examine property with Geiger counter for radio active minerals. G 5366.

EAVESTROUGHING AND DOWNPIPES cleaned, repaired and renewed. Free estimates given. Phone E 3680.

ESQUIMALT—LOCAL MAN WILL MOW lawns or odd jobs. Box 2471, Colonist.

GARDENS OR LOTS PLOUGHED, BACK filling and excavating. C. S. Carlson. E 1347.

GENERAL HANDYMAN JANITOR SERvice. Lawns cutting and general work. Reasonable. Box 2607, Colonist.

GARDENS ROTO TILLED, GRADED — Call G 6844.

HIGH-CLASS ENGLISH CABINET MAKER seeks employment. A. Ware, 310 18th Avenue E., Calgary, Alta.

PLOUGHING DISCING ROTOTILLING and wood sawing. E 9438.

SUCCESSFUL EXECUTIVE TIRED OF working for others seeks active partnership any progressive business offering reasonable salary and development. Investment. Box 2607, Colonist.

SALESMAN WITH CAR, CITY [illegible] and territory, whole or [illegible] Box 2620, Colonist.

SEWER TILE DRAINS AND SEPTIC tanks installed. Phone E 8418, E [illegible]

STUMPS PULLED AND HAULED AWAY. Phone G 6020, evenings.

TREES [illegible] new $1.50 per hour. Langford district preferred. Phone E 8011.

17 SITUATIONS WANTED—MALE

TREES TOPPED AND REMOVED. Free [illegible]

TREES [illegible]

SAANICH SEPTIC TANK SERVICE
E 6191
Our Tank Pumped Only. Much Our Specialty. Cleaning and Contents Hauled Away.
THE ONLY SEPTIC TANK SERVICE IN VICTORIA
ALSO P.O. BOX 147 DUNCAN

17A PAINTERS AND DECORATORS

A1 PAPERHANGING, PAINTING, ETC. Fairly priced, neatly done. Immediate service. Guaranteed work. Free estimates. Wade Brothers, Painters and Decorators. E 8411 or E 7169. Established 25 years.

A JOB YOU CAN DEPEND ON. WHEN You Phone Empire 1841 for all your painting, decorating and spray painting. Estimates free. W. R. Petman.

AN ATTRACTIVELY DECORATED home will attract advertisement. Discuss your problems with us. Estimates free. Western Time-Payment. B 8007.

BETTER PAINT JOB FOR LESS — Save up to 50% on paperhanging, expert workmen. Free estimates. Phone E 4423.

ALL TYPES OF DECORATING — Reasonable prices, expert workmanship. Phone G 4067, and Keeling & H.

INTERIOR PAINTING, DECORATING. Top-notch work, fair prices, personality, satisfaction guaranteed. E 8871.

CACHA PAINTERS AND DECORATORS — paperhanging. Phone E 2.20, 1120 May Street.

RELIABLE DECORATING SERVICE, reasonable, free estimates. G 1404.

A. H. TRIPP — PAINTING, DECORATing, paperhanging. E 8700.

B 4176 — NO JOB TOO SMALL. PAPERhanging and painting.

CULBERSHOOD K 3071 — PAINTING, paperhanging and decorating.

EXPERIENCED PAINTER WANTS IN [illegible] work. Satisfaction guaranteed. Charges moderate. B 8415.

ELECTRIC CEMENT MIXER RUBBERtired wheelbarrow $10 per day or hire with operator $15 per day. E 8[illegible] Arthur.

FOR A BRIGHT GRADE OF DECORATing, Interior or exterior. Phone E 9938, Milburn.

GEO. K. GOODWIN, FORMERLY OF Regina, interior and exterior decorating, satisfaction guaranteed. G 6198. 2526 Stevens. Established 1911.

HOUSE PAINTING BY SPRAY ON [illegible] reasonable in town. Workmanship guaranteed. For free estimate phone B 4855. Prompt and courteous service.

INTERIOR AND EXTERIOR PAINTING and decorating, also paperhanging. Prices reasonable, expert workmanship guaranteed. Free estimates. J. W. ANDERSEN, 537 Bifford Street. B 8418.

OUR PAINTING AND DECORATING IS proof of our skill. Jack Ritchie, E 5038.

POSITION REQUIRED AS BOOKKEEPER, part-time, in retail store or other business. Experienced buyer and salesman last position 30 years a manager. Call G 4294.

PLASTERING AND [illegible] REPAIRS. Female Bros. E 8777.

PAINTING AND DECORATING. L. H. Logan. G 6034.

R. BOWEN PLASTERING CONTRACTOR. Interior and exterior work, and concrete work. Brick and block sidings. Reasonable. Experienced tradesman. Phone E 6124.

SPEED WITH EFFICIENCY — THAT from reasonable drapes rehung in four hours. For a decorating quotation call Bl. Conner, G 1065.

SPECIAL ROOFS SPRAYED FROM $10 to $15 according to size plus carfare. G 7145.

STUCCO SPRAYING AND PAINTING, paperhanging. G. K. [illegible] 4144.

A COMPLETE DECORATIVE SERVICE
BRUSH — SPRAY
PAPERHANGING
TEXTURE WORK
Free Estimates. Terms If Desired
FRANK CLARKSON
Painting Contractor
932 Pandora Avenue — Phone G 7899

$10 UP — ROOMS PAPERED. FREE estimate. D. Smythe, B 1837.

$10 ROOM AND UP FOR PAPERHANGing. Free estimates. E 2912, G 6821.

FLO-GLAZE
FOR BETTER PAINT JOBS
INTERIOR AND EXTERIOR
FOR COLOR ADVICE
— SEE —
E. G. STEVENS
ISLAND PAINT DISTRIBUTORS LTD.
B 3431 — 1122 QUADRA ST.
Vancouver Island Distributors

17C CARPENTERS AND CONTRACTORS

ANY JOB IN BUILDING CONCRETE OR repair work done by expert workmen who stand behind their job. For free estimates phone E 2362.

ALL REPAIRS IN AND AROUND THE home, carpentering, painting and glazing. We do not watch the clock, we work. Phone [illegible] G 6451.

ALTERATIONS, PANELING, STEPS, driveways and sidewalks. The best for less. Phone E 2813.

AL CHIMNEYS, FIREPLACES BUILT or repaired satisfactorily. M. Bergen, G 1886.

AVAILABLE IMMEDIATELY—CAPABLE carpenters. Phone B 1866.

17 SITUATIONS WANTED—MALE

17D PLUMBING AND HEATING

ALBERT DENT, PLUMBER, BEST WORK. Free estimates, reasonable. Furnaces, hot-water heating. Repairs. Call anytime.

FROM VIEW ROYAL TO COWICHAN — A car, to E 6814 after 8 p.m. or bring Arms & Navy Plumbers to repair, supply and install all your plumbing needs.

17E GARDENERS

A CREAGH AND GARDENS PLOUGHED, disked or rototilled, also excavating and trenching with Ford Tractors. Jenkins, E 7371.

ALL KINDS OF SHRUBS AND HEDGES [illegible]

ALL TYPES OF GARDENING. FIRST-class work. Reasonable rates. Phone [illegible]

A BETTER GARDEN WITH ROTARY Power Lawn Mower. Machine guaranteed. Phone [illegible]

A GARDEN WHEN PLOUGHED WITH rototiller. Now [illegible] E 8381.

A COMPLETE TILL SERVICE. Charles A. Cowle, B 1678.

BETTER GARDENS WITH ROTARY Power Lawn Mower. Call [illegible]

GARDENS PLOUGHED WITH NEW [illegible] Phone [illegible]

GARDENS ROTO TILLED BY ROTOTILLER. Reasonable rates. Phone [illegible] 8 a.m. to 6.30 p.m. except Sundays.

GARDENS ROTO TILLED BY ROTOTILLER. Reasonable. E 9734.

HAVE YOUR GARDEN ROTARY TILLED. [illegible]

JACK'S ROTO-TILLER SERVICE. Rototiller [illegible] G 3[illegible]

NO [illegible] NO RAKING NO LABOR. A new lawn. Let me do it. A good job every time. Phone B 6343.

[illegible] LARGE [illegible]

[illegible] RENTAL SERVICE ON LAWN [illegible]

[illegible] LADIES GARDENS [illegible]

[illegible] COMPANY [illegible]

[illegible] LADIES [illegible]

[illegible] LADIES [illegible]

[illegible] LADIES [illegible]

17F LIBRARIES, HOMES, ETC.

[illegible]

17G RELATIONS AND RELATED TO [illegible]

[illegible]

17H BRICKWORK, CHIMNEYS AND fireplaces built and repaired. B [illegible]

A JOB ON SEWERS, THE DRAINS or cesspools. W. Hunt. Phone E 8942.

BRICKLAYER — ANYTHING IN BRICK. Chimneys and fireplaces a specialty. Reasonable. Free estimates. Phone [illegible]

BRICKLAYER — FIREPLACES, CHIMneys, fireplaces repaired, built or repointed, work guaranteed. E 7408, [illegible]

BRICKWORK, FIREPLACES REPAIRED. Phone [illegible]

SQUARE DEAL CONSTRUCTION — Remodelling additions. Any repair around the home. Nothing too small. E 4260.

CEMENT WORK — FOUNDATIONS, floors, sidewalks, etc. Septic tanks, fine drains, expert workmanship guaranteed. Phone E 5251.

CALL THE HOUSE DOCTOR — WE CAN prescribe for your troubles, small or large, anything. E 8473.

CEMENT WORK — FOUNDATIONS, floors, sidewalks, driveways, septic tanks, complete. Veterans. G 8634, G 5421.

CONCRETE CONTRACTOR — FLOORS, foundations, sewers, septic tanks, drains. A. Fryer, E 4655.

CARPENTRY, ALTERATIONS, REPAIRS, etc. Phone [illegible] E 6094.

DOUGLAS — CEMENT WORK. LARGE or small jobs welcome. Prompt service. Phone E 9047.

EXPERIENCED CARPENTER, NEW work, alterations, repairs. Estimates given. Phone Alston 1728.

FOR GENERAL REPAIRS AND PLASTERing, fireplaces a specialty. Phone London Kennedy, F 7297.

FOUR ROOM HOMES, $1,600. FREE plans. P. B. Homes, general contractors. Phone E 4411 or G 4[illegible]

FLOORING CARPENTER DAY OR CONtract work. Phone [illegible]

NEW HOMES, ALTERATIONS AND REpairs. Estimates given. Buckmaster & Taylor. G 8811, G 7350.

ROOFING BRICK SIDING GUTTERING, insulation, etc. Contract rates. Twenty years experience. Immediate attention. For free estimates, E 7841.

STUCCO WORK DONE — [illegible] tion and Stucco. E 7975.

TILE SINKS FIREPLACES AND BATHrooms, expert workmanship guaranteed, free estimates. G 6483.

TILE BY NORMAN — BATHROOMS, sinks, hearths. Fine quality. Old Country and American tile. G 6661.

WHEN YOU NEED ANY LATHING [illegible]

HOME AND BUILDING REPAIRS. Chimneys, fireplaces, roofs, waterproofing, plastering, tile work. Fireplaces rebuilt and repaired. Let us analyze the ills of your chimney and advise on the appearance of your home by fitting it a [illegible]

PLASTERING AND REPAIRING. Tile work a specialty. Reasonable. FRANK YORK, 214 Hampton Road. E [illegible]

ROCK BLASTING, CONCRETING, STUMP AND DRAIN INSTALLATION. A. J. DARK — PHONE G 5342.

CONCRETE
SEWERS
BRICKWORK
W. HUNT
G 1634

'GOING TO BUILD?'
We Have Reliable Contractors Available to Suit Your Needs NOW
Come In and Talk Over Your Building Requirements NOW
We Take Care of All Details:
Lots — Contractors — Plans — Specifications
Loans — National Housing Loans — Insurance Loans — Progressive Loans
Speed Up Your Building Construction
BITHELL'S BUILDING SERVICE
[illegible] E 1433

KUSMER CONSTRUCTION COMPANY
GENERAL BUILDING CONTRACTORS
Any Help With Your Building Problems Will Be Gladly Given
PHONE E 2131 — [illegible] FORT STREET

17 SITUATIONS WANTED—MALE

Lawnmower Hospital
[illegible] E 3552

18 SITUATIONS WANTED—FEMALE

[illegible]

DETECTIVE SERVICE
INVESTIGATIONS OF ALL KINDS
Confidential and Reliable
Phone [illegible] E 4842 for Appointment

21 PERSONAL

HIGH-GRADE CUSTOM TAILORS TO [illegible] Woolens. Mitchell's, 1312 Broad Street.

IF YOU WANT A GOOD REPAIR ON [illegible] We specialize in [illegible] Home Supply Co., [illegible] Street.

IN HIS BASEMENT WALTER BIDDY [illegible]

[illegible] Jackson, 1[illegible] Vancouver Street.

NURSING SUPPORTING GARMENTS — [illegible] and custom self surgical. G 1181.

PICTURE FRAMING, FIRST CLASS [illegible] moulding. [illegible] Street.

PANORAMA [illegible] CARRIES [illegible]

REPAIRS — NOW IS THE TIME TO have your machine serviced for your [illegible] Sewing Machine Co. [illegible] Machine [illegible]

SUPPORTER INDIVIDUALLY [illegible] Mrs. Mortimer Allden.

SPENCER FOUNDATION GARMENTS — [illegible]

SPENCER GARMENTS INDIVIDUALLY designed. [illegible]

TAILORING — LADIES AND GENTLEMEN. [illegible]

PAINTING — [illegible] E 8[illegible]

THE [illegible] EXPERT [illegible]

WANTED WITH LARGE OR [illegible]

WANTED — [illegible]

WANTED — [illegible]

WANTED —

29 LOST AND FOUND

LOST SINCE SUNDAY — LARGE GREY cat, neuter, neighborhood Miller Ave., Wilkinson Rd. Answers to name Tiny. Reward. Collquitz 12 M.

LOST SATURDAY NIGHT, LIGHT leather bag, initials "R M McG". Reward. Phone G 4840.

LOST ON GREEN GREEN OR VICINITY — 50 foot garden hose. Please phone Colquitz 261M. Reward.

LOST — AUSTIN MUG CAP WEDNESDAY morning. Phone G 9183.

LOST — SILVER LOCKET, MOTHER AND dad's picture inside. Valued. G 2341.

LOST — WHITE KID GLOVE IN DOMINION, Saturday night. E 3402.

33 BUSINESS DIRECTORY

BULLDOZERS

ANY TYPE OF BULLDOZING DONE, reasonable. Estimates free. Southwell Henson Lumber Co. G 3556. Keating Mill.

ALWAYS BETTER BULLDOZING, EXCAVating and bean-filling. Stanley Clement. G 9211.

BULLDOZING AND CLEANING, ROAD grading, excavating, backfilling. The right man for every job. JOHN D. KISSINGER JR. B 8425 Day. B 3949 Night.

BULLDOZING, LAND CLEARING, ROAD grading, excavating and backfilling. G 8960, and Belmont 651.

BULLDOZING, BACKFILLING, EXCAVating. Immediate service. Graham. 2616 Portland. Phone B 1614.

GENERAL BULLDOZING AND LOADing. W. & A. Trace. G 5635.

BRICKLAYERS

AN ESTIMATE BY PHONE FOR YOUR chimney and fireplace. Henson. B 6016.

CARTAGE AND DELIVERY

THE DIME MESSENGER
G 5334
Delivery Service
Light Delivery of All Kinds
Parcel — Baggage — Moving
We Deliver on Every Street in the City Once a Day
610½ COMORANT STREET

CABINET WORK

B. & M. WOODCRAFTS — PHONE E 9741. Store and office fixtures, custom built cabinets.

KITCHEN CABINETS STORE FIXtures built to your specifications. Variety Wood Products, 845 Montreal. G 9131. Evenings phone B 8851.

WM. P. [illegible] CABINET WORKING, cabinet making. 2996 [illegible]. F 3924.

CARPET CLEANING

PHONE [illegible] AND PERSIAN RUG AND CHESTERFIELD CLEANING in your home. Duncan's Rug and Chesterfield Cleaners. F 8014.

CATERING

FANCY SANDWICHES MADE TO ORDER for parties, showers, weddings, etc. CAMEO COFFEE SHOP, 1708 Douglas St. [illegible] G 6263.

CATHOLIC SUPPLIES

STATUES, [illegible], Prayer Books, Gifts, Knights of Columbus [illegible]

CLOCK REPAIRS

CHIME CLOCKS, MANTEL CLOCKS, GRANDFATHER CLOCKS — REPAIRS. With our Enlarged Clock Department We Can Now Offer Prompt Service. Specializing in Fine Repairs. Moderate Prices. 36 Years Serving Victoria. WHITNEY'S, TAYLOR STREET at BROAD. E 1813.

CHIMNEY SWEEPS

ALEXANDER'S CHIMNEY SERVICE — Calls answered immediately. G 8215.

J. AND J. CHIMNEY SERVICE. Vacuum Equipped. Clean, Efficient, Inexpensive and Approved. Boys Cleaned and Repaired. Basements Cleaned Out. Phone G 7321. J. Kendrew. J. Reiner. 1535 Edgeware Road.

E 9075 BRINGS JACK LEONARD'S "SUPER SERVICE" CHIMNEY SWEEP.

COFFEE SALES AND SERVICE

CHEMEX COFFEE MAKER — REPLACEMENT PARTS for Silex and Cory. Cairo Coffee Shop, 1706 Douglas Street (Opp. B.C.E.).

COAL AND WOOD

A BARGAIN FOR BILLCREST WOOD. All dryland fir bucks and slabs mixed. Absolutely no rubbish. This wood is dry enough for basement.

Also we have dry-and split wood, ready for immediate use for kitchen. No chopping.

Immediate delivery anywhere in two-cord lots.

Fir Blocks and Slabs per cord $8.50
Dry Split Fir per cord $8.50

Note — It pays to spend a little more money to get a good quality of wood, than to spend less and get a poor quality.

CAPITAL FUEL CO.
Phone Day and Night, B 1861

A BARGAIN YOU CAN DEPEND ON — Dryland chopped wood is coming in again. Immediate delivery at $6.50 a cord. Ready to burn. Also big wood for furnaces, full fir, 12".

RONALD HOPKINS FUEL CO.
E 7816

THE BEST ON THE MARKET

ALL HAND-PICKED INSIDE BLOCKS and slabs, never in water. One cord $9.00.

COWICHAN LAKE WOOD CO.
Phone E 5013

BARGAIN
FIVE-DAY SPECIAL

A1 UP-ISLAND FIR, HEAVY BARK slabs and inside fir part-dry, 12-inch, 1½ cords, $8.50, already split-wood, never in water, part-dry, $6 cord, 1½ cords $8.50. No rubbish, dry.

PHONE E 0063, NIGHT AND DAY

ALL BEST BILLCREST WOOD

ALL NO. 1 DOUGLAS FIR BLOCKS AND slabs, 12-in. No rubbish. Ready to burn. One cord $8.50 or split wood $9.50 cord. Immediate delivery.

BILLCREST WOOD—BATTAN SIMON
Night-Day — Phone E 7380

A BARGAIN SALE FOR THE SHORT TIME ONLY—Dry inside fir blocks, mixed with bark slabs; 15-inch. If you want good wood buy BOOKS DRY WOOD—the one and only wood on this Island that doesn't go in water. All hand-picked; no rubbish. Two cords, only $12. For the best buy and quick delivery.

PHONE E 8028 — DAY AND NIGHT

AM NOT FOOLING—ALL HAND-PICKED No. 1 Fir. Never in water. Good for furnace, fireplace and kitchen. 94 cord, 2 cords $12. Good and clean, ready for basement. Phone E 8012. National Fuel Co.

ALL NO. 1 DRYLAND FIR SAWDUST, sacked, $6.50 unit, two units $11.00, delivered in Colwood, Metchosin, Langford and Greater Victoria. Immediate delivery. Dryland Fuel, E 5416, night G 8420.

A BIG CORD HAND-PICKED INSIDE semi-dry cedar, $3.50; ½ cord, $3. B 6722.

CLEAN CEDAR, ALL HAND PICKED, NO rubbish. Delivered same day. $3.50 cord; $4 1½ cords. B 3183.

CLEARANCE SALE, 100% FIR BURNwood, all 12-inch cut. C.O.D. $10.50 a cord. Phone E 1864 evenings.

DRY SACKED FIR SAWDUST—1 UNIT $4 two units $11; dryland cut fir wood, 1 cords, $12. E 8018, day, night.

DRYLAND CUT FIREWOOD—6 FT. OR stove length, 2 cds., $12; 4 cds., $22. Phone E 8010.

WE WILL SUIT YOUR WOOD BY boat or contract. E 3330.

B BUSINESS DIRECTORY

THREE-DAY SPECIAL ONLY

BEST DRYLAND DOUGLAS FIR, ALL No. 1 slabs mixed with inside blocks, also split wood, 12-in., no rubbish, clean, better in water. Immediate delivery.

$4 CORD IN TWO-CORD LOTS

ATTENTION — Don't be fooled and get cheap poor or wet quality wood that costs you more in the long run. We've got the Bilkerest Dryland Best — dry, clean and hand-picked. Good for all round use. Be sure the name below is on the truck.

Bona Agent
BILLCREST FUEL CO.
Day, G 7421 - G 3015, Day or Night

FINE SAWDUST FOR BUTCHER [illegible] 25c sack delivered. O.K. Fuel Co. Phone G 2412.

[illegible] Chanthai Singh owner. Kia Ora Singh sold out. E 9442.

VERY DRY FIR, GLOVE LENGTHS, clean, no rubbish. Half-cord lots, $3.50. B 3031.

SMALL COAL ORDERS
Prompt and Efficient Service
PHONE G 4661

50 CORDS 12-INCH BONE DRY CEDAR good for stoking pit [illegible] Fuel. For immediate delivery phone G [illegible]

SAWDUST
WE NOW HAVE OUR GOOD SAWDUST BACK
J. E. PAINTER & SONS
PHONE G 3641

A BARGAIN PRICE FOR TWO WEEKS ONLY
BUY NOW. UPLAND SLABS WITH BLACK LAKE AND INSIDE BLOCKS. IDEAL FOR FURNACE AND KITCHEN RANGE. PHONE TODAY FOR EARLY DELIVERY.
ONE CORD ..... $ 5.50
TWO CORDS ..... $ 9.50
FOUR CORDS $18.00
PHONE G 5524
P. W. FUEL CO.

TWO WEEKS ONLY
FIR—FIR
[illegible] DRY FIR [illegible]
PHONE TODAY — G 8725
ONE CORD ..... $ 5.50
TWO CORDS $10.00
FOUR CORDS $18.00
HONEYMOON BAY FUEL CO.

REDUCED SPRING AND SUMMER PRICES ON
SAWDUST
Delivered in Bucks (40 Sacks to the Unit)
Per Unit New Price $6.00
100% Coarse Fir Sawdust, Double-screened—Order Now. Immediate Delivery.
EMPIRE SAWDUST CO.
Phone B 3424 — Office 738 Pandora Ave.

McLEOD RIVER EGG COAL
ALBERTA'S BETTER COAL. IDEAL FOR STOVES AND WATER HEATERS.
KIRK COAL CO. LTD.
G 3341 "Our 60th Year" 1530 Broad St.

ELECTRICIANS

A COMPLETE ELECTRICAL SERVICE—DELTA ELECTRIC. G 7416. H. Tomlinson and K. Dillabough. War Vets.

A COMPLETE WIRING SERVICE. FREE estimates. Clover Electric. E 2036.

ELECTRICAL REPAIRS, HOUSE WIRing, ranges, hot-water heaters. Installed. B 3341. Fairfield Radio.

GREATEST BLESSING IN THE HOME — Get your automatic electric storage water heater on easy terms. Male Electric, 1061 Cook St. B 4131.

ELECTRIC CONTRACTORS

HOUSE WIRING — HOUSES REWIRED for ranges; hot-water heaters installed. Free estimates. Reasonable prices. Prompt service. Dunn Electric. G 1560.

FLOORING

ALL TYPES OF FLOORS EXPERTLY cleaned, waxed and polished by machinery. Honors our specialty. Greene's, established 1920. G 6021.

G. R. BENNELL & CO.
FLOOR LAYERS AND FINISHERS, ARMstrong asphalt, rubber, tile. Sanding and finishing. 1801 Beach Drive. B 6731.

VICTORIA FLOOR CO. — ANY TYPE floor sanded at low cost. Immediate service. Free estimate. Phone G 3586.

FLOOR SANDING

A FIRST-CLASS JOB OF SANDING AND finishing on old or new floors at moderate rates. We take pride in our work. Satisfaction guaranteed. Modern Floor Co. B 1295.

A BETTER JOB AT LOW COST WHEN Western Home Services sand and finish your floors. Phone G 6582.

A 4-COAT JOB IS A COMPLETE JOB—12-inch sanding machine makes your floors like glass. G 4024. D. Duncan.

BLISS — SANDING AND FINISHING. Reasonable. Knight's Floor Surfacing.

DO YOUR OWN FLOORS AND SAVE — Hire a sander by day or week. Varnish, paint outfit; electric floor polishers. Fairfield Hardware. E 0035.

FLOORS SANDED AND REFINISHED—Accurate floor laying. Free estimates. Capitol Floor Co. G 5638. E 8979.

FLOOR POLISHERS ELECTRIC, FOR rent, $1 per day. Greene's Appliances. E 6081.

SANDING AND FINISHING, ENGLISH Water wood and concrete floor hardeners. Satisfaction guaranteed. Free estimates. (Gordon French). Pacific Flooring Co., 1036 Bhasta Place. Phone E 6776.

V. I. HARDWOOD FLOOR CO., 2190 Douglas. Free estimates. G 7314.

FLOORS STAY BEAUTIFUL WHEN SANDED AND FINISHED BY BRUCE IRVINE
OF THE B.C. ROOFERS & AGENCIES
718 VIEW — Days, E 6922 — Nights, G 8634

FURNACES

ANYTHING IN FURNACE INSTALLations, repairs, tinsmithing. Hugh Neuman. Phone B 5096 or G 5066.

ALF WILLIAMS
FURNACES — REPAIRING, INSTALLation, servicing. Tinsmithing. E 6722.

FURNACES REPAIRED AND INSTALLED — Free estimates. Shaw Sheet Metal, 1317 Wharf Street. Phone E 3843.

McCLARY FURNACES, REPAIRS, AIR conditioning. Model Sheet Metal. E 3918.

FURNACES
Complete With Hot-Air Pipes and Registers. Can be installed three to six days. Guaranteed not to smoke, also resale work. $140 and up.
PHONE B 5310

GENERAL HAULING

GENERAL HAULING—PANDORA TRANSfer. Cinders and fill for sale. Good black soil. Yards cleaned. B 1621.

38 BUSINESS DIRECTORY

GUNSMITHS

SEE DAVE MCCREDY FOR EXPERT gun repairs of all types. Now with Robinson's, 1307 Broad St. Phone E 6212.

KEY CUTTING

KEYS CUT WHILE YOU WAIT. A. M. Johnston, 1121 Vancouver Street.

LOCKSMITHS

PRICES KEY SHOP MOVED TO 847 Fort Street. Complete lock repair service. Safe combinations changed and repaired. Phone G 6221.

LAWN MOWERS

A-1 LAWN MOWER SHARPENING — A. M. Johnston, 1121 Vancouver Street. General sharpening. Mowers, saws, etc. Expert cutting. Phone E 7031. We specialize in power mowers.

ALL LAWN MOWER [illegible]

[illegible] — LAWN MOWERS sharpened, bicycles repaired. Called for and delivered. Phone B 3548. Moderate rates. Experienced.

TRA BECKER SAW AND LAWN MOWER shop, expert repairs. New mowers for sale. $4 allowance on your old mower. 640 Cormorant. G 8742.

LAWN MOWERS, PLANTS AND PAPER [illegible]

GET YOUR BEDDING PLANTS AT 785 Tolmie Ave. [illegible] B 4148.

HAVE YOUR GARDEN ROTARY tilled. Reasonable rates. E 1785.

PASSION FLOWER ROOTS $1. ONE year-old $1.50, all prepaid. Selman, 1066 W. 13th Avenue, Vancouver, B.C.

PEAT, SOIL AND LOAM ABSOLUTELY no weeds or stones. Belmont 400.

STRONG GERANIUMS. G 1203. 3184 Carroll Street, after 5 p.m.

TREAT YOUR LAWN AND GARDEN with chicken manure and peat moss. Cheaper and better fertilizer 50 cents sack, delivered. Ardmore Poultry Farm, Sidney. Phone 2806W.

TOP SOIL, PEAT, ROCKERY STONE. Wm. J. Shenk, Belmont 188X.

LANDSCAPE GARDENING
ROCK GARDENS, POOLS, PATIOS, ETC.
DESIGNED AND CONSTRUCTED
CONSULTATION SERVICE
S. EDWARDS
FRRS MALA
Horticulturist and Landscape Architect
PHONE E 6360

GOOD SOIL FILL
— FREE —
Haul It Away — We Will Deliver Same Free
PHONE
OLSON MOTORS

A COMPLETE TREE SERVICE
Size [illegible] Spraying
Dangerous Trees Removed—Cut Up
CHARLES A. COWIE
FORMERLY COWIE & HUTCH
B 1676 — Evenings: B 2065

FOR SALE
ORIGINAL GOLDSTREAM SOIL—$3.50 PER YARD
Also rock and manure.
Phone CLIFF MERRIMAN
E 8867 or G 2209

SOIL — SOIL — SOIL
Buy Undersigned Sell the Best Soil. The Only Clean Soil — No Waste.
The Best by Test
E 8984 — E 3176 — Delivered
Just Rake and Plant

40 FOR SALE—MISCELLANEOUS

40A BUILDING MATERIALS

ATTENTION TO HOME BUILDERS
We Have a Complete Line of Sanders—Edgers—Polishers
Paint Sprayers — Rollers — for Rent
VICTORIA RETAIL LUMBER
1801 Government (at Chatham)
E 7139

A NEW JABOEK CEMENT MACHINE for rent, will wheelbarrow. Phone E 3269. 3336 Harriet Road.

EQUIPMENT RENTAL SERVICE

CEMENT MIXERS, WHEELBARROWS, paint machines, ladders, floor sanders, edgers and polishers, disc and belt sanders. Speedomatic saws, electric drills, plot tools, pumps, hedge trimmers, band saws, table saws, radio saws, jointers, drill press, screw jacks.

ROY ROBERTS MACHINERY
2607 Government St. Phone G 4813

CEMENT MIXER FOR RENT, WITH rubber-tired wheelbarrow. 139 Battleford. G 8903.

CLAM FILLING, ROAD GRAVEL, washed gravel, new and used lumber. E 6916.

DUROID SHINGLES, 108 BUNDLES OF Duroid shingles, green. $70. Phone B 1188.

FOR SALE — WINDOW FRAME AND sash, 4 ft. x 8 ft. 8 in. About 18,000 used fir lath and other building materials. 1 x 8 and 4 x 6 beams. Phone B 3308. 3117 Oak Bay Avenue.

FILL AND TOP SOIL, SAND AND gravel. Phone B 1870.

GRAVEL FOR DRIVEWAYS, ROADS, fills, 3 or 6-yard loads, $1.50 per yard up. Belmont 156W.

THE CORPORATION OF THE DISTRICT OF NORTH COWICHAN
FOR SALE
ONE STERN JUNIOR ½-YARD GROVER. Purchased in 1947 and is in good condition. For further particulars write P.O. Box 246, Duncan, or Phone 275.
A. VANDECASTEYNE,
Municipal Clerk.

TILED BATHROOMS, SINKS, HEATERS — Best quality and workmanship. Bert Butler, E 3845. B 1531.

VALUE FOR YOUR BUILDING DOLLAR!
6" Clear Butt Cedar Shingles, per square $4.50
5" Clear Butt Cedar Shingles, per square $3.00
COLONIAL WALL SHAKES — A combination of beauty and warmth that cannot be equalled at this price in any other material. We supply the undercourse, nails and 18-in. natural shake for the low price of $8.75 per unit. One unit covers 40 square feet.
FIR FRAMING LUMBER specified in any grade, size and quantity.
BRITON BRUSHES. A quality paint brush at a amazing low price because they are imported direct from England. Select the right brush for the job from our large and varied stock.
GLIDDEN—PAINT EVERYWHERE ON EVERYTHING
FREE ESTIMATE ON YOUR ROOFING job or we will gladly give you prices on our complete line of ROOFING and INSULATION.
Floor Sanders, Edgers, Polishers and Vacuum Cleaners for Rent and for Sale.
SIDNEY LUMBER LIMITED
Paint and Builders Supply Headquarters
2152 GOVERNMENT ST. PHONE B 5187

BUILDERS SASH & DOOR LTD.
(Formerly Canadian Western Woodworks)
CAN SAVE YOU MONEY WHEN YOU BUILD YOUR OPENINGS FOR STOCK SIZES
Bring us your blueprint for free estimate of costs and list of sizes required. If you must have odd size windows we can guarantee three days' delivery. Materials and workmanship guaranteed.
ONE BLOCK OFF GORGE ROAD
300 GARBALLY ROAD — PHONE G 6913

34 PROFESSIONAL DIRECTORY

PATENT ATTORNEYS

ANDREW J. GRAY, REGISTERED PATent attorney. Personal attention. Phone G 6132. 515 Pembroke Street.

MARKS & CLARK, Patent Attorneys, 604 Bank of Toronto Building, Victoria.

36 GARDENS AND SUPPLIES

FAST SERVICE ON YOUR LAWN AND garden. Have your new home seeded right. Any kind of work done on concrete, rockeries, fish ponds, grading, etc. Phone G 1834.

BRITISH SOVEREIGN STRAWBERRY plants, free from red stele, 75c per 1,000. Washington raspberry canes, 50 per hundred, or $50 per 1,000. T. Rizzo, Alderson Road, Royal Oak P.O., or phone Colq. 2447.

RENT IN SOIL — FOUR YARDS $11 [illegible] Belmont 144W evenings.

COW MANURE $7.50 PER YARD MINImum 5-yd. load. Phone Belmont 154 T.

FOR SALE — PEAT SOIL. PHONE E 5749 evenings.

GET YOUR TOMATOES A MONTH earlier this year. Plant out now under barn type. CHASE CONTINUOUS CLOCHES available at GARDEN HOME, 1410 Lake Hill Drive. [illegible]

GET YOUR BEDDING PLANTS AT 785 Tolmie Ave. [illegible] B 4148.

HAVE YOUR GARDEN ROTARY tilled. Reasonable rates. E 1785.

PASSION FLOWER ROOTS $1. ONE year-old $1.50, all prepaid. Selman, 1066 W. 13th Avenue, Vancouver, B.C.

PEAT, SOIL AND LOAM ABSOLUTELY no weeds or stones. Belmont 400.

STRONG GERANIUMS. G 1203. 3184 Carroll Street, after 5 p.m.

TREAT YOUR LAWN AND GARDEN with chicken manure and peat moss. Cheaper and better fertilizer 50 cents sack, delivered. Ardmore Poultry Farm, Sidney. Phone 2806W.

TOP SOIL, PEAT, ROCKERY STONE. Wm. J. Shenk, Belmont 188X.

LANDSCAPE GARDENING
ROCK GARDENS, POOLS, PATIOS, ETC.
DESIGNED AND CONSTRUCTED
CONSULTATION SERVICE
S. EDWARDS
FRRS MALA
Horticulturist and Landscape Architect
PHONE E 6360

GOOD SOIL FILL
— FREE —
Haul It Away — We Will Deliver Same Free
PHONE
OLSON MOTORS

A COMPLETE TREE SERVICE
Size [illegible] Spraying
Dangerous Trees Removed—Cut Up
CHARLES A. COWIE
FORMERLY COWIE & HUTCH
B 1676 — Evenings: B 2065

FOR SALE
ORIGINAL GOLDSTREAM SOIL—$3.50 PER YARD
Also rock and manure.
Phone CLIFF MERRIMAN
E 8867 or G 2209

SOIL — SOIL — SOIL
Buy Undersigned Sell the Best Soil. The Only Clean Soil — No Waste.
The Best by Test
E 8984 — E 3176 — Delivered
Just Rake and Plant

40 FOR SALE—MISCELLANEOUS

40A BUILDING MATERIALS

ATTENTION TO HOME BUILDERS
We Have a Complete Line of Sanders—Edgers—Polishers
Paint Sprayers — Rollers — for Rent
VICTORIA RETAIL LUMBER
1801 Government (at Chatham)
E 7139

A NEW JABOEK CEMENT MACHINE for rent, will wheelbarrow. Phone E 3269. 3336 Harriet Road.

EQUIPMENT RENTAL SERVICE

CEMENT MIXERS, WHEELBARROWS, paint machines, ladders, floor sanders, edgers and polishers, disc and belt sanders. Speedomatic saws, electric drills, plot tools, pumps, hedge trimmers, band saws, table saws, radio saws, jointers, drill press, screw jacks.

ROY ROBERTS MACHINERY
2607 Government St. Phone G 4813

CEMENT MIXER FOR RENT, WITH rubber-tired wheelbarrow. 139 Battleford. G 8903.

CLAM FILLING, ROAD GRAVEL, washed gravel, new and used lumber. E 6916.

DUROID SHINGLES, 108 BUNDLES OF Duroid shingles, green. $70. Phone B 1188.

FOR SALE — WINDOW FRAME AND sash, 4 ft. x 8 ft. 8 in. About 18,000 used fir lath and other building materials. 1 x 8 and 4 x 6 beams. Phone B 3308. 3117 Oak Bay Avenue.

FILL AND TOP SOIL, SAND AND gravel. Phone B 1870.

GRAVEL FOR DRIVEWAYS, ROADS, fills, 3 or 6-yard loads, $1.50 per yard up. Belmont 156W.

THE CORPORATION OF THE DISTRICT OF NORTH COWICHAN
FOR SALE
ONE STERN JUNIOR ½-YARD GROVER. Purchased in 1947 and is in good condition. For further particulars write P.O. Box 246, Duncan, or Phone 275.
A. VANDECASTEYNE,
Municipal Clerk.

TILED BATHROOMS, SINKS, HEATERS — Best quality and workmanship. Bert Butler, E 3845. B 1531.

VALUE FOR YOUR BUILDING DOLLAR!
6" Clear Butt Cedar Shingles, per square $4.50
5" Clear Butt Cedar Shingles, per square $3.00
COLONIAL WALL SHAKES — A combination of beauty and warmth that cannot be equalled at this price in any other material. We supply the undercourse, nails and 18-in. natural shake for the low price of $8.75 per unit. One unit covers 40 square feet.
FIR FRAMING LUMBER specified in any grade, size and quantity.
BRITON BRUSHES. A quality paint brush at a amazing low price because they are imported direct from England. Select the right brush for the job from our large and varied stock.
GLIDDEN—PAINT EVERYWHERE ON EVERYTHING
FREE ESTIMATE ON YOUR ROOFING job or we will gladly give you prices on our complete line of ROOFING and INSULATION.
Floor Sanders, Edgers, Polishers and Vacuum Cleaners for Rent and for Sale.
SIDNEY LUMBER LIMITED
Paint and Builders Supply Headquarters
2152 GOVERNMENT ST. PHONE B 5187

BUILDERS SASH & DOOR LTD.
(Formerly Canadian Western Woodworks)
CAN SAVE YOU MONEY WHEN YOU BUILD YOUR OPENINGS FOR STOCK SIZES
Bring us your blueprint for free estimate of costs and list of sizes required. If you must have odd size windows we can guarantee three days' delivery. Materials and workmanship guaranteed.
ONE BLOCK OFF GORGE ROAD
300 GARBALLY ROAD — PHONE G 6913

40 FOR SALE—MISCELLANEOUS

FLOORING FOR SALE
BROTHERTON BROS.
JUST BEFORE YOU GET TO BLACK LAKE, on Saanich Road. Colquitz 264 W.

"HOME BUILDER'S HEADQUARTERS"
Take Interurban Car to Black Lake Corners, or Drive to Victoria Cooperative, 1 Mile Out on the Saanich Road.
Bargains in Lumber
Dont Delay—Call Today
1 x 3 and 1 x 4 Dressed Common No. 3 Grade, regular $46.50 M, while quantities last, clearing at $35.00 per 100 square feet.
1 x 4 [illegible] regular $50.00 M. Now $15.00 per 100 sq. ft.
1 x 3 and 1 x 4 Common Flooring, ideal for [illegible] at $2.50 per square. [illegible]
[illegible] $70.00 M.
[illegible] $70.00 M.
[illegible] $70.00 M.
2 x 2 Common Spruce Strapping, ideal for bracing, furring, garden stakes, etc., per 100 lineal feet $1.00.
2 x 4, S4S, Grade No. 4, but free dandy for studs, plates, etc., random lengths, $29.00 per M. Specific lengths, $35.00 M.

FENCING
See us for lowest prices and quick service. [illegible]

LATH
Special price on No. 1 Cedar Lath, equally as good as No. 1 for all-purpose jobs, very small imperfections. Save $4.50 per thousand on this special deal. Price, $7.50 per 1,000 pieces.
No. 1 Fir and Cedar Lath, fresh cut, $12.00 M.

MAPLE FLOORING
Real Eastern Hardwood, tongue and groove, sides and end finish, root compared favorably with British Columbia softwoods. Per 100 ft. B.M., $30.00.

FIBEROCK
Apply it to your outside studs, saves sheathing and paper, [illegible]

BUILDERS' SUPPLIES
Medusa White Cement for all stucco jobs. You will find Medusa is reliable and proved [illegible] per sack $1.70.
[illegible]
Plaster and [illegible] Lath.

MEDUSA LATH
A paper base plaster for walls and ceilings. [illegible]

LUMBER SPECIALS
1 x 6 Boards, 1 x 6 Boards.
1 x 6 Tongue and Groove.
1 x 6 Cedar Shiplap.
2 x 4, 2 x 6, 2 x 8, 2 x 10.
All dressed fine edge and random.
[illegible]
We have [illegible] 2 x 4, 2 x 6, 2 x 8 and 2 x 10 for studding, joists and rafters cut from the finest mature [illegible]
[illegible]
FREE DELIVERY.

ATOM LUMBER CO.
[illegible]

SASH AND DOORS

IF YOU ARE BUILDING
THE NORTH SHORE SASH & DOOR CO., LTD.
(Victoria Branch)
OFFERS YOU THE LARGEST AVAILABLE STOCK ON THE ISLAND
(1949 Catalogue Sent Free on Request)
ADVISORY DEPARTMENT
To assist you with your Sash and Door problems. Our representatives are prepared to call upon you by appointment. Advise us any time and to estimate your needs without obligation.
BY MAIL — BY PHONE
515 YATES STREET — GARDEN 1711
VICTORIA B.C.

40B CLOTHING, FURS, SHOES ETC.

BUNDLE OF LITTLE GIRLS' CLOTHING, 4-6. Phone E 2444.

LADY'S SUIT AND DRESSES, WAIST size 30 and 26, cheap. 820 Menzies Street, Room 9.

LADY'S TAILORED SUIT COAT, FOUR dresses, due now, $200 [illegible] nearest offer. E 8641.

40D FURNITURE

AT LEADBITTER'S BETTER-CLASS Used Furniture Store, 709 Johnson St., one store off Douglas St. Every day is bargain day on all our good used merchandise. Quality first, service always. Free delivery. Phone G 6424.

ARE YOU LOOKING FOR BARGAINS? If so we have them. Esquimalt Furniture, 1233 Esquimalt Road.

A GLIDE-A-WAY BED, NEW CONDITION, $17. Phone G 1537.

BEAUTIFUL WALNUT DINING SUITE — 9-piece, extension table, blue tapestry chair seats six months new, $385 or near offer. Four-piece bedroom suite, spring fill mattress, four-foot bed, nearly new, $165 or near offer. 942 Bank Street, off Brighton Avenue.

CLEARANCE OF SUPERIOR QUALITY new furniture—Secretaire desk $295; chest of drawers, $145; chest of drawers, $125; small chest of drawers, $89; two corner cabinets, $135 and $175. All in mahogany. Also several coffee and lamp tables at less than cost. T. Robinson & Sons, Century Arts Shop, 1024 Fort Street. B 3822.

CHESTERFIELD CHAIR JUST REcovered, $39. B 6440, 1008 Oak Bay Avenue.

CHESTERFIELD AND CHAIR IN GOOD condition, $25. Phone G 6293.

DARK BLUE CONVERTO, ALMOST new. Bond, 1012 Oliphant Street.

FELT AND SPRING-FILLED MATtresses and box springs built like new. Atlas Mattress Shop, 2716 Quadra at Hillside. Phone G 4636.

GENTLEMAN'S ANTIQUE VICTORIAN chair in excellent condition. B 3095.

GRACEFUL OAK DINING TABLE AND six chairs, $60. E 6068.

MAHOGANY TABLE, CHAIRS, 3-BURNER hotplate, closet, curtain rods, fire screen, miscellaneous articles. Phone G 9064.

SMART 3-PCE. CHESTERFIELD SUITE, as new, $60. B 5460.

WALNUT GATELEG TABLE, $12.50; chest of drawers, walnut finish, $16.50; spring-filled upholstered chair, $32.50; odd chesterfield, $35; mahogany kidney, $35.50.
REED'S FURNITURE
1111 Fort Street — Phone E 6932

CARPET SALE
12 x 9 FT. 9 IN. X 9 FT. SARGUNE, ALL in perfect condition, $60 each. First come first served.
CARPETORIUM CO.
1110 Vancouver Street

8-PCE. DINING SUITE, BUFFET AND full-size beds, spring filled mattresses, mantel mirror, square shaped, other household effects. 383 Skinner Street.

3-PCE. CHESTERFIELD SUITE, GOOD condition. 383 Skinner Street.

40 FOR SALE—MISCELLANEOUS

Mc & Mc
CLEARANCE SALE
ODD CHROME KITCHEN CHAIRS
2 only, aluminum kitchen chairs, 6 style [illegible] $7.80
26 only, aluminum kitchen chairs, Reg. $15, sale price $11.50
22 Red, 6 Green, 6 Yellow, 4 Black [illegible] price $8.50
Red Leatherette Chrome Chairs, Reg. $17.50, sale price $6.85
[illegible] $6.85
[illegible] Chairs, Reg. $12.50, sale price $9.45
Straight Legs—8 Green, 3 Black, 3 Red. All Covered in the Best Quality Leatherette.
"Save As You Buy at Mc & Mc"
1400 BLOCK GOVERNMENT STREET
PHONE G [illegible]

HOT-WATER NEWS
From
THE STANDARD
Every home maker knows the value of a constant supply of hot water. See the new hot-water heaters now in stock at The Standard.
THE INGLIS ELECTRIC HOT-WATER HEATERS $119.00
GENERAL ELECTRIC HEATERS, 40-gallon capacity $142.50
THE PITTSBURGH HOT-WATER HEATER, 40-gallon capacity $145.50
THE ROUD GAS HOT-WATER HEATER: From $131.50
Estimates on Installation Gladly Given.
STANDARD FURNITURE COMPANY
RIGHT THROUGH — YATES TO VIEW

CHINA CABINETS
ONLY $49.50
VOGUE FURNITURE HOUSE
461 Yates Street
To rent, [illegible]

HOLMAN & CANNON USED FURNITURE
21 JOHNSON STREET — PHONE E [illegible]

SPECIALS IN USED FURNITURE
[illegible]

HOLLAND BROS. & CO.
924 FORT ST. — E 6911

AMBASSADOR HOME SERVICE
CHESTERFIELDS — CHAIRS — ROCKERS
[illegible] A well-kept [illegible] in the same day. Dial [illegible]
CLEAN — DISINFECTS — DEMOTHS
For Estimates Call B 5433
Includes up to 15 Miles Inside

One Converto in Wine $39.50
Full-Up Chairs $7.50
Exceptionally Good Chesterfield $32.50
Small Ladies' Chair $9.95
Brand New Folding-Go-Carts $9.95
HUB FURNITURE COMPANY
[illegible] Street
Manager R. LOUIS

SEE FLETCHER'S WINDOW
A LARGE DISPLAY OF FINE FURNITURE AT SPECIAL PRICES
FLETCHER BROS.
1130 DOUGLAS STREET — PHONE G 7168

40E MUSICAL INSTRUMENTS

CAVE PIANO STORE FOR GUARANteed used pianos. 708 View Street. Phone G 2512.

EVANS PIANO, BEST CASH OFFER takes. Call 1500 Bay Street, evening.

GOOD PIANO FOR SALE—APPLY 806 Empress Ave. $150.

HIGHEST PRICE PAID FOR YOUR used piano. Prompt and courteous appraisal, at no obligation. Fletchers. Phone G 7146.

HOHNER ACCORDION, IN GOOD SHAPE. $10. 1098 Cloverdale.

MASON & RISCH PIANO SUITABLE for club or mission hall. 203 Dallas Street.

OWNER LEAVING, MUST SELL PIANO. Excellent condition. $300. 1068 Lansdowne.

RADIO — STEWART - WARNER FLOOR model, perfect tone, $70. B 1474.

SET FIVE ORGAN PEDALS, VIRGIL Clavier, also old violin. Phone E 7884.

UPRIGHT PIANO, POLISHED WALNUT case, Canada made. Excellent tone and condition. For quick sale, $275. G 7392.

47-48 O.M. CAR RADIO AND AERIAL $75. Phone B 5304.

THE LATEST IN BERTINI ACCORDIONS
Medium size; very light. Ideal for lady. 120 bass, 3 shifts on treble, 3 couplers on bass, 3 sets of reeds in treble, 9 sets of reeds in bass. Finished in black Pearloid. Complete in case $325
FLETCHER BROS.
1130 DOUGLAS ST. — PHONE G 7146

40F RADIO AND SUPPLIES

ALL RADIOS REPAIRED — EFFICIENT and prompt. Guaranteed. Call G 7113.

BEAUTIFUL EIGHT-TUBE WESTINGhouse console radio (one year old), in new condition, $100 for $100. 815 Monterey Avenue. B 1478.

EXPERT RADIO AND ELECTRICAL appliance repair service by skilled technicians and most modern equipment. Pick up and deliver. Kenro Ltd., phone E 7106. 742 Fort Street.

EXPERT RADIO REPAIRS — MEMBER R.R.I. Aerofoam's, 549 Johnson. G 6720.

GETTING MARRIED? — WELL, WHY not have your wedding recorded, or maybe you have small children, or play a musical instrument. Recordings are also to have of these events. Call E 8072, or drop in to Neal Todd Radios, 728 Fort Street.

FONE FLETCHER'S FIRST
G 7168
24-HOUR SERVICE ON RADIO REPAIRS
We Pick Up and Deliver
FLETCHER BROS.
1130 DOUGLAS STREET

40 FOR SALE—MISCELLANEOUS

RADIO REPAIRS — EXPERT REPAIRS on radios and electrical appliances. We pick up and deliver. BCR and Agencies. 7 [illegible] E 6822.

RADIO AND APPLIANCES REPAIRS
BCR and Agencies
918 VIEW STREET
Expert Workmanship
48 HOUR SERVICE
We Pick Up and Deliver
E 6022 — G 8138

MODERNIZE YOUR PRESENT RADIO

COAST ELECTRONICS
1407 STORE STREET — E 5644

40G REFRIGERATION SALES AND SERVICE

COMMERCIAL AND DOMESTIC AND [illegible]

REFRIGERATOR STEWART-WARNER [illegible] $300. Owner leaving. 327 Quebec Street.

REFRIGERATOR SERVICE TO ALL makes. Prompt service guaranteed. work Cloyd Electrics, 1407 Blue Street.

REFRIGERATOR
SERVEL KERSHAW REFRIGERATOR — Modern up to date conveniences on new Nine-foot food compartment, 8 cu. ft. Sacrifice $140. Owner, Cabin 4, Home Auto Court,

40 FOR SALE—MISCELLANEOUS

ELECTRIC THERAPEUTIC CHIROPRACTOR [illegible]

ELECTRIC WASHING MACHINE FOR rent. Phone G 021

SEEMAN'S HOME GROUP

FOR YOUR LIVING ROOM CHARMING COMfort with classy appeal. Buy occasional chair. Plus beautiful Tri-Lite and easy-style portable lamp.

MODERN DINETTE SET. Beautifully [illegible] Terms.

40 FOR SALE—MISCELLANEOUS

GOOD SOIL FILL
— FREE —
Haul It Away or We Will Deliver, Some Reasonable
PHONE
OLSON, MOTORS

43 POULTRY AND LIVESTOCK

43X MISCELLANEOUS

LIVESTOCK CATTLE PIGS, ETC. bought and sold. For prompt attention and a square deal phone Beaumont 1190

46 HOTELS

ACCOMMODATION AT ROSELEIGH Tourist Home. 2500 Government offers the best away from home. Weekly rates R 3340

AT LORNE HOUSE — DISTINCTIVE tourist accommodation. Complete suites. Adjoining Stadacona Park. G 8304

ATTRACTIVE TOURIST ACCOMMODATION. L.H.K. rooms weekly rates 1067 Linden 3 blocks from city centre. G 6323.

CRAIGMYLE GUEST HOUSE — 1037 Craigdarroch. Accommodation and dining room. Mrs Gannon. G 6021

CRAIGDARROCH GUEST HOUSE — SELECT accommodation for discriminating people. Breakfast served. G 8727

CASTLE VIEW 1070 JOAN CRESCENT—

46 FOR SALE—MISCELLANEOUS

TAILORED TERMS. FREE DELIVERY
HUMBERS WAREHOUSE
"CREDIT LIKE MAGIC"

FOR QUICK SALE PAWCETT RANGE [illegible]

FIRST — LAKE OF THREE MOUNTAINS [illegible]

FURNACE, NEW — INSTALLED IF DESIRED, also terms on budget plan [illegible]

FOUR CREAM VENETIAN BLINDS A new, [illegible] by 73 in. [illegible]

FREE DIRT. APPLY 600 KARR BAY [illegible]

GOLF CLUBS FOUR MATCHED WITH [illegible] excellent condition [illegible] office [illegible]

HUNTLEY ELECTRIC [illegible] Grand and [illegible] tender care [illegible] before [illegible]

GOOD LEFHAM [illegible] Both bargain [illegible]

HOTPLATES FOR WARM WEATHER cooking. [illegible] single [illegible]

HOSPITAL BED FOR SALE. PHONE [illegible]

HOSPITAL BED GOOD CONDITION. Phone B 2044

HAND MADE CROCHET TABLECLOTH [illegible]

ICEBOX FOR SALE $10. PHONE E 3966

LAWN MOWER RUBBER TIRES $14 also Greenseed 10 [illegible] evenings

LATE MODEL WESTINGHOUSE 7 CU. ft. refrigerator [illegible] G 2511

LAWN SWING WITH CANOPY AND [illegible]

MCCLARY [illegible] CREAM ENAMEL [illegible]

MONARCH RANGE [illegible] GOOD [illegible]

MAROON BABY BUGGY FOR SALE [illegible]

MIXMASTER FOR SALE, $40. CALL [illegible]

NORGE ELECTRIC WASHER GOOD AS [illegible]

OWNER LEAVING MUST SELL HIGHLIFE [illegible] enough, [illegible] Reasonable [illegible] 1787 R Hardy Street

OWNER IS LEAVING — MUST SELL NEW washer, [illegible] 1868 Lang Street

PORTABLE TYPEWRITER — SEE THE NEW HEMMINGS [illegible] finish. Its [illegible] performance. Cash or terms. Remington Rand, 619 Broughton. Phone [illegible]

RUBBER STAMPS — ROBINSON PRINTING Pioneers. Pioneer rubber stamp maker in Victoria. 848 Fisgard Street. Masonic Building. Phone E 6024

STEEL I BEAM 20 FT. BY 10 IN. steel plate and tee, for garage [illegible] 1018 East [illegible]

SEVEN FT. EL REFRIGERATOR [illegible] 1409 Shore Place

THREE PIECE MINE VELOUR [illegible] excellent condition [illegible] price [illegible] Phone E 6044

TO CLOSE AN ESTATE, ONE COLT [illegible]

TWO TENNIS RACQUETS ONE PRESS [illegible] R 4184

VENETIAN BLIND (PERFECT) 9 FEET wide 15 inches deep. Final clearing [illegible] $14. Phone G 1395

VACUUM CLEANER NEW WITH AT[illegible] attachments. Terms arranged. E 6851

WHEELS — BALL BEARING AIR CLIMB [illegible] tires [illegible] $12.75. Precision Machine Supplies 834 Pandora. Phone E 8114

WOODEN FRONT DOOR REEFER AR[illegible] new $5. R 5043

3-PIECE BEDROOM SUITE FULL SIZE bed solid maple good condition. Price $120. Also some Nordheimer mahogany piano with bench. Excellent tone. $150. Phone [illegible]

BROOM FINISHERMAN [illegible]

7 OF ALCOCK FLYWOOD 2 [illegible] NEVER used. Best offer over $40. Phone R 4478

8 REFRIGERATOR SNOWCARB [illegible] older style but good condition. $140. 1607 Store St.

CHECK UP
On Your Office Supplies
Letterheads Envelopes Billheads
Statements Ruled Sheets
Don't Leave It Till the Last Minute
COLONIST
PRINTING DEPARTMENT
2011 BROAD STREET VICTORIA B.C.

SAVE $30 ON A NEW "EUREKA" VACUUM CLEANER
A brand new upright cleaner that was made to sell for $89.50. Owners trading [illegible] at the special Knox price of $59.50. Come in for a demonstration.
KENT'S
742 FORT
Victoria's Leading Home Appliance Store Since 1903

FLOOR MODEL CLEARANCE
One Each of Following
ADDISON BATTERY RADIO [illegible]
NEW HOOVER Tip & Twist in One Reg. $129 [illegible]
HOOVER ELECTRIC RANGE Reg. $314 [illegible]
[illegible] with guarantee off [illegible]
B.C. HARDWARE
[illegible]

A NEW WASHER AT A BARGAIN PRICE
2 PERSON [illegible]
Which has only been used a few times. REGULAR $159. SALE PRICE ... $119.50
FLETCHER BROS.
1506 DOUGLAS ST. PHONE G 7140

WASHING MACHINES
[illegible]
Terms Arranged
Repairs to All Makes
MODERN APPLIANCES
[illegible] STREET PHONE E 3016

ABC

ATTENTION! — BEST CASH PRICES paid for good used furniture, tools, stoves, pianos. We call anywhere.
HUB FURNITURE EXCHANGE
12 719 Johnson St. Phone G 6425
Manager B. Louis

ALL — ELECTRIC APPLIANCES FURniture, tools, mixers, anything or [illegible] bought and exchanged. Best prices. G 2113

ALL BOTTLES, RAGS, METALS, FURniture and useful things bought. Empties 1ns to [illegible] E 0350 E 6348

ANTIQUE STOVES — WE PAY highest prices and will call anywhere [illegible] Phone G 6834

BEST PRICES PAID FOR USED LADIES suits. Phone E 5811

CAMPERS WANTED! CHED E 2891 CARpetorium Co. 1120 Vancouver Street. Rugs and Upholstery Cleaned and Repaired.

HIGHEST PRICES FOR GOLD AND Diamonds. Rhoda Ltd., 1317 Douglas

LATE MODEL HOUSEHOLD REFRIGERATOR wanted for cash. Must be like new. G 7414

OLD BICYCLES AND PARTS ARE worth money at [illegible]

WANTED — COAL STOKER AND AIR [illegible] Make particulars and price. Box 2[illegible] Colonist

WANTED — 500 RANGER HIGHBEE Stoves paid. Pedan Stove Store, 733 Johnson Street. Phone E 1451

WANTED: 16 M.M. PROJECTOR GOOD condition. Box 3614 Colonist

A BETTER DEAL
YOU WANT THE HIGHEST PRICES for your better quality furniture. We pay more for Bedroom and Living Room furniture and Kitchen furniture. We need carpets, Dinnerware, Antiques, or anything that is in demand. Call Silverware Shop, Pale Alexandria, Tools, Ranges, Lawn Mowers, Fridgidaires or we will call. Your Trade Home of Bonfire Night. H. The Scavenger, Broad to Douglas.
FREEMAN OF LONDON G 3741

11A SWAPS

DOUBLE BED WITH COIL SPRING AND mattress in good condition, clean mattress in exchange for a three-quarter size bed. Phone B 3744

42 POULTRY AND LIVESTOCK

42A POULTRY, HATCHING EGGS ETC.

A TOUCH A DOODLE DOO. HIGHEST quality New Hampshire pullets and cockerels. AR Poultry Farm, 2921 Cedar Hill Crossroad. Phone G 9148

ALL KINDS OF HENS WANTED — 930 Green Street. R 3507

WHY BOTHER?
BROODING CHICKS — AVOID LOSSES (enemy enemies and risks. Order our Specialist Brooder 6 to 8 Week old pullets now. Phone today. ROP Strain New Hampshires, Leghorn Cross Hatcheries, White Leghorn, etc. Raised on Fresh Cows, the largest and most modern Brooder houses.
Cash and See Cover Phone 256W
ARDMORE POULTRY FARM
SIDNEY B.C.
ONE OR ONE THOUSAND

CHICKS NOW AVAILABLE AT OUR shop for them. Also 8 weeks old pullets. Highest quality. J. L. Lang 1466 Stone St. G 6825. Avalon 1821 Agent Royal A. Beddis Hatcheries

HATCHING EGGS HAMPSHIRE LEGhorns $1 for 18, delivered. E 9504

ROLLY CHICKS
ORDER YOUR 1949 CHICKS [illegible] of Canada's best-known poultry farms. Famous for 40 years.
O. H. Nelson
ROLLY POULTRY BREEDING FARM
Westholme

TALK POULTRY WITH US—ARDMORE Poultry Farm, Sidney. Phone [illegible]

THE CHICKS WHICH GIVE RESULTS. Year's scientific operations directed on the poultry breeding and livelihoods of the chicks you raise. Years of breeding and research go into "THE CHICKS WHICH GIVE RESULTS" ensures these qualities: six popular breeds and several cross breeds available to suit your own special requirements.
Write for Literature and Price Lists
Order Early. Order Now and [illegible]
It's Results That Count
RUMP & SENDALL, LTD.
Langley Prairie, B.C. Phone Langley 100
Vancouver Island Representative
I. L. LANG 1466 Store Street, Victoria, B.C.

500 JAMESWAY ELECTRIC BROODER used once, chicken wire setting and drinking equipment. Box 3414 Colonist

42B HORSES

FOR SALE OR TRADE — A SIX-YEAR-old mare for an old horse. N. Dixon R.R. 3, Box 1006, or Glyn P.O.

HORSESHOEING ANYWHERE. TUCKer a Blacksmith Shop. Keat St. G 1440

42D CATTLE

A FEW DAY-OLD CALVES WANTED. No Jerseys, please. Phone Belmont 1120

COWS AND HORSES [illegible] months. We pick them up. H. McNeil. Telephone Keating 80

FOR SALE — HOLSTEIN HEIFER [illegible] weeks producing over 3½ gallons of milk very quiet and used to milker. Apply 2810 Austin Avenue. G 1333

42F GOATS

GOATS TWO [illegible] Also proven [illegible] Mercedes Gibbons [illegible] Station, Vancouver Island, Duncan. 1241L4

42F DOGS

BEAUTIFUL MALTESE TRUE TO TYPE, [illegible] months old, price $90. May be seen Friday, Saturday, Sunday and Monday 66 View Royal Avenue, View Royal.

BEAUTIFUL COCKERS, TOY CHIHUA[illegible] Dog and Yorkshire Terriers, dachshund [illegible] Kenneth, [illegible] R. and four mile past Helmcken.

BOSTON TERRIERS. [illegible] — 1 YR. Registered [illegible]

DOGS LOOK RIGHT, FEEL RIGHT. [illegible] trimmed to Cocker at Gaberne Kennels. [illegible] Colquitz 1824M for appointment.

DOGS AND CATS BOARDED IN WARM, sanitary comfortable individual quarters. Oakcroft Kennels. Phone Colquitz 1824M.

LABRADOR RETRIEVER PUPPIES FOR [illegible] registered. Colquitz 3604M.

MANGE, [illegible] CATS GET PAINFUL [illegible] Nuflife Canker Lotion gives prompt results. At drug stores and pet shops.

PART DALMATIAN, SPAYED, IMMUnized, good disposition. Mercedes Gibson, Cowichan Station, Vancouver Island.

REGISTERED [illegible] TERRIERS [illegible] small-type [illegible] and elder stock [illegible]

WANTED — [illegible] Pug puppies [illegible] Cocker pups for resale. Morncastle, Sub P.O. 16, Edmonton, Alta.

42H RABBITS

BEST PRICES PAID FOR RABBITS. Phone G 9370

42K CAGE BIRDS AND AVIARIES

ALBINO, LUTINO AND 18 COLORS IN A baby budgies [illegible] and mating stock from $4 up. H. Kramer, Brentwood Avenue. Phone Keating 170.

BEAUTIFUL TORESKINS BORDER, Norwich—Border canaries. B 1870. 1430 Belmont.

FOUR PAIRS OF LOVEBIRDS, BEAUTIful colors, $10 per pair or $40 the lot. G 6388, 2004 Hampshire.

FUNERAL RESIDENCE, TOURIST ACcommodation. 1544 Bank. G 5024

FERNWOOD LODGE, GUEST HOUSE, 956 Clare. Vacancies. Meals optional.

LARGE ROOM, FIREPLACE, BOARD. 1070 Joan Crescent. Phone G 5551

QUADRA GUEST HOUSE, HOME COMforts. Winter rates. Breakfast. R 2124

SELF CONTAINED APARTMENTS. Single and double rooms. Weekly rates. 730 Fort Street. E 1021

STADACONA HOUSE, NICE ACCOMMOdation. Winter rates. G 6334

THE GRANGE, MOUNT NEWTON Crossroad. Board, residence. English cuisine. Lovely location, overlooking Saanich Arm. Malahat. Keating 44.

WEEKLY AND TRANSIENT — CLEAN reasonable quiet surroundings. Open. Court Hotel, Beachland and Humboldt Sts.

BEKEREY HOTEL
We Take Care of Transient and Permanent Guests — Moderate Rates
724 Yates Street, Victoria. Phone G 0270
Write or Phone for Reservations

ROOM AND BOARD

ATTRACTIVE DOUBLE FRONT ROOM with fireplace, adjoining meals. Walking distance. Quiet business girls or older men. E 7003.

A SINGLE OR DOUBLE — NICE DIRTrim Meals. Close in. Garage. G 6754

IN A CLEAN REFINED HOME, FOR young workingman. Phone E 9094

ROOM FOR YOUNG MAN WITH breakfast. 835, walking distance. Phone E 5588

ROOM AND BOARD CLOSE TO BUS. Working man. Phone B 1134

SUNNY ROOM, GOOD MEALS, FAIR bus, near bus, gentleman. B 5373

48 ROOM AND BOARD WANTED

YOUNG PROFESSIONAL [illegible] quiet room, preferably with board in Esquimalt area. Box 3441 Colonist.

50 ROOMS TO RENT

NICELY FURNISHED SLEEPING ROOM near Parliament Buildings and close. E 9030

50A FURNISHED

ATTRACTIVELY FURNISHED LARGE bright room in Oak Bay with use of breakfast room and Frigidaire, also sitting room, suitable for permanent guest. Box 2640 Colonist.

ATTRACTIVE FURNISHED ROOM. Breakfast or L.H.K. Garage. Oak Bay. G 8320

A COMFORTABLE ROOM [illegible] PARliament Buildings, linen supplied. E 4737

A [illegible] SUITE, SINK, quiet couple. 3043 Washington Avenue.

A VERY LOVELY BED-SITTING ROOM for two ladies, breakfast only. G 8364

CHOICE OF SIX LOVELY ROOMS AND modern bathroom, suitable for young business ladies. Reasonable terms and permanent. Five minutes to C.P.R. Docks. Mrs. M. Roberts, 234 Oswego. Phone B 4414.

COMFORTABLE SLEEPING ROOM. Close to Central Park. Gentleman. Phone E 6406

FURNISHED ROOM WITH OR WITHout breakfast. Business girl preferred. Phone B 2409

FURNISHED SLEEPING ROOM. A FEW minutes walk to town. $5 a week.

FULLY FURNISHED ROOM NEAR BUS line. E 9792

LOVELY, COMFORTABLE FURNISHED room, near Parliament Bldgs. G 1873

LARGE ROOM, NICELY FURNISHED. Phone E 9147

NEAR CITY CENTRE, PLENTY HOT water. Car space. E 9773

ONE FRONT ROOM, HOME COOKING. Oak Bay. Phone G 7955

ROOM AND [illegible] FOR GENTLEman. G 6979.

49B UNFURNISHED

A WONDERFUL OPPORTUNITY TWO unfurnished rooms in James Bay district. Shared facilities. No children. Rent only $12.50 per month. Apply Rentals Dept. KER & STEPHENSON LTD., 900 Government. Phone G 4127

TO RENT — [illegible] UNFURNISHED gas stove in a town [illegible] B 9380

51 HOUSEKEEPING ROOMS TO RENT

51A FURNISHED

A WARM L.H.K. ROOM FURNISHED. Kitchenette. All found. Reasonable. Walking distance. 1234 Yates Street.

A SLEEPING OR L.H. ROOM VICINITY park, sea, bus. Phone G 3477. 111 Cambridge.

A [illegible] HOUSEKEEPING ROOM, all found, adults. 1820 Heath. Drive off Quadra Road and bus.

A BETTER CLASS H.K. ROOM, [illegible] town, all conveniences. B 1370.

A [illegible] ROOM FOR [illegible] furnished. 805 Government Street.

AN L.H.K. ROOM [illegible] ALL found. 10 min. to town. G 8196.

BRIGHT, CLEAN FURNISHED L.H.K. room. Phone E 2711.

BRIGHT, CLEAN LIGHT HOUSEKEEPing room. [illegible]

BED-SITTING-ROOM AND KITCHENette, linen and dishes supplied. E 7788.

CLEAN L.H.K. ROOM. 1202 FORT ST.

FURNISHED H.K. ROOM SUITABLE for one person, walking distance. E 1616.

FRONT BED-SITTING-ROOM AND kitchen[illegible] buffet door, use of washer. R 4008.

FURNISHED H.K. ROOMS. 1 SLEEPING room suit gentleman. Fairfield. R 2713.

FURNISHED L.H. ROOM. QUIET TENants only. 1364 Minto St.

H.K. [illegible] NEWLY DECORATED INcluding linen. 1111 Bens. G 1949.

H.K. ROOM AND KITCHENETTE, ONE person. 1139 McClure Street.

L.H.K. ROOM SUIT COUPLE CLOSE IN new furniture. 30 Lewis Street, off Dallas Road.

LARGE BED-SITTING-ROOM, NOTplate, linen, gentleman only. Rockland Avenue. E 9502 evenings.

L.H.K. ROOM, SUITABLE FOR TWO. Use of washer. Bus convenient. E 3000.

L.H.K. [illegible] GIRL [illegible] shared kitchen. 1157 Hulda Street. Phone E 6706 after 7.

LARGE FRONT ROOM WITH KITCHENette, gas and linen. Apply 638 Dallas Road.

L.H.K. ROOM, BUSINESS GIRL PREFerred. Oak Bay Junction. B 1851.

PARTLY FURNISHED L.H. ROOM, 310 Robert St. B 4347. Call after 5 p.m.

SMALL TWO-ROOM SUITE, VERY pleasant; suit one or two ladies. 1343 Pandora Avenue.

SELECT ACCOMMODATION, SINGLE room; Old Esquimalt Road. E 6045.

[illegible] E 2161.

TWO LIGHT HOUSEKEEPING ROOMS, furnished. 1917 Quadra Street.

VERY COMFORTABLE H.K. BED-SITTing-room, gas, all found, close to park, beach and Parliament Buildings. Business people. G 3610. 143 Medina.

$25 MONTHLY, L.H.K. ROOMS, COMplete. Fairfield. Business people. B 1999.

2 FURNISHED ROOMS FOR LIGHT housekeeping. Soft working girl or working couple. Phone G 1461.

52 HOUSEKEEPING ROOMS WANTED

52A FURNISHED

ELDERLY COUPLE GIVE SERVICES for living quarters. Will pay some. Box 3742 Colonist.

LADY REQUIRES SMALL H.K. ROOM, non-smoker. State rent. Box 4171 Colonist.

53 FLATS AND APARTMENTS TO RENT

A BRIGHT FURNISHED SUITE FOR a year, low rates. 15 minutes to town. Children welcome. Apply Auto Court, Dallas Rd. Phone E 1998.

ATTRACTIVE NEW UNFURNISHED suite. Four rooms and dinette. $120. Box 2738, Colonist.

BEAUTIFUL 3-ROOM FURNISHED apartment, garage and separate entrance, from May 4 for 6 months. $75 per month. Box 2928, Colonist.

BUSINESS GIRL WILL SHARE APART[illegible]

DUPLEX IN SECLUDED GROUNDS. Heat and hot water. $75. Box 2734 Colonist.

FOR AN INDEFINITE PERIOD OF time a lovely furnished home in James Bay. Rent $100 per month. Apply Rentals Dept. KER & STEPHENSON LTD. 900 Government. Phone G 4127.

FURNISHED TWO-ROOM SUITE AND separate kitchenette. Use of plenty hot water. E 6907.

HOTEL APARTMENTS BY DAY OR week. Kent Apartment Hotel. G 4025.

IMMEDIATE — 3-ROOM FURNISHED apt. $55. Hulalo Quadra new. Clean. Phone B 3871.

MODERN UNFURNISHED APARTMENT of three rooms and bath, refrigerator and electric range in a [illegible] Rent $50 per month. A lease for right tenant is asked. $10 per month. No children, no pets. Phone Coquitlam 1817.

NICELY FURNISHED SELF-CONTAINED suite. Apply 1730 Lansdowne Road. Phone B 7709.

NICELY FURNISHED TWO-ROOM suite, conveniently situated. No children. Phone E 8412.

B 3544
SEE
RENTALS UNLIMITED, 546A YATES ST
Office of Government
ROOMS, SUITES, APARTMENTS OR [illegible]
Temporary or Permanent Accommodation
9-5 Daily, Saturday Morning

STRICTLY MODERN, WELL FURNISHED 3-room apartment. No children. $75 per month. Phone G 9274 or G 1341.

SMALL UNFURNISHED SUITE CLOSE in for elderly lady, reasonable rent. Box 1347 Colonist.

SMALL TWO-ROOM SUITE, VERY pleasant, suit one or two ladies. 1343 Pandora Avenue.

THREE ROOMS, NEW, FURNISHED; suite accommodating up to six people. $10 per week includes light, water, fuel, dishes, gas range, electric stove, heater, hot water, automatic hot water, private garage. Bus passes at entrance. Stores across the street. Apply Auto Court, Mt. Tolmie and Highway. Phone E 9331 or Belmont 170.

THREE ROOMS AND KITCHENETTE unfurnished suite, garage. Langford. Phone Belmont 317.

TWO ROOMS AND KITCHENETTE WITH gas stove, semi-private bathroom, suit business couple. $40. Box 2705 Colonist.

THREE FURNISHED ROOMS, SELFcontained, suit working couple only, no children. Phone after 5 p.m. E 9082.

THREE-ROOMED FURNISHED SUITE. $42.50 per month. 1061 McCaskin St. Call on Saturday, 9 to 4 p.m.

THREE-ROOMED SUITE UNFURNISHED, share bathroom. Phone E 6017.

UNFURNISHED 3 OR 4 ROOMS FOR family of one child. Phone E 4409.

VERY NICE APARTMENT, 3 ROOMS and dinette, unfurnished. Good location. $75.50 per month. Box 2576 Colonist.

2-ROOMED APARTMENT COMPLETELY furnished with private entrance, suit with hot and cold water and oil range in kitchen. No objection to one child. Apply 2238 Shakespeare.

THE ROYAL TRUST CO
CENTRAL LOCATION. Furnished apartment for five months from May 1st. Two bedrooms. Adults only. $100 a month.
THE ROYAL TRUST CO.
1300 GOVERNMENT ST. E 4136
Member Real Estate Board of Victoria

53 FLATS AND APARTMENTS WANTED

A FREE SERVICE
TO
LANDLORDS
Choose Reliable Tenants at
RENTALS UNLIMITED
900-A YATES
9 to 12 and 1 to 5 Daily; Saturday All Day

A YOUNG COUPLE DESIRE A TWO OR three room furnished apartment, reasonable rent by June 15. Kindly phone B 1264.

BUSINESS LADY REQUIRES BY JUNE 1 small apartment, furnished or unfurnished. Box 2700 Colonist.

ELDERLY COUPLE, NO CHILDREN desire apartment on ground floor, two bedrooms, unfurnished, permanent. Will pay up to $100 per month. Box 2190 Colonist.

NAVAL OFFICER WIFE AND TWO children, require apartment or house, preferably unfurnished. B 4977.

QUIET ELDERLY WIDOW NEEDS small self-contained unfurnished apartment with private bath. $75. Phone E 1021. Box 2643 Colonist.

THREE OR FOUR ROOMED APARTment for business girl and mother. Bus to 900. Phone E 9281.

URGENTLY REQUIRED — THREE OR four-room unfurnished apartment by young naval couple with two children. Esquimalt preferred. Phone Mr. Thompson, E 1907.

URGENTLY REQUIRED ACCOMMODATION for working parents, three 4-year-old boy can be cared for during day. Box 2737 Colonist.

URGENTLY NEEDED — 2 OR 3-ROOM suite furnished or unfurnished by man, wife and year-old baby. Box 615 Colonist.

WANTED [illegible] THREE-ROOM UNfurnished apartment, self-contained for young married couple. B 1411. Box 2439 Colonist.

WANTED — THREE ROOM SELF-CONtained apartment by quiet middle-aged couple. Permanent. Box 2494 Colonist.

WANTED — FURNISHED SUITE, RENT to $60. No small children. Phone G 4020. Cabin 6.

LANDLORDS—LANDLADIES
Please Note.
All types of accommodation urgently needed by well recommended tenants.
List your vacancies with
CITY RENTAL
736 Yates Street
Beacon 5512
Hours 9 to 6.30 daily
Open Mon., Wed., Fri. to 8 p.m.

55 HOUSES TO RENT

A FIRST-CLASS CHANCE TO RENT A lovely six-room bungalow in Oak Bay district. Available to good tenants for a three-month period. Rent $100 per month. Apply Rentals Dept. KER & STEPHENSON LTD., 900 Government. Phone G 4127.

COTTAGE TO RENT — PARTICULARS Mrs. A. Embley, Beaver Point, B.C.

[illegible] FURNISHED HOUSE ON WATER front, partly furnished, close in, secluded, near bus. $100 per month, or lease. [illegible]

McILWAINE BROS. TRANSFER LTD. — Furniture and piano moving, long distance removals, heavy trucking, storage, crating and shipping. Use our lift van service for furniture removals. Victoria Vancouver. 1303 Wharf. B 3181.

JEWETT BROS. TRANSFER & STORAGE
Furniture and Piano Moving
Local and Long Distance
Storage, Packing, Crating and [illegible]
Phone B 5633

55A FURNISHED

COMPLETELY FURNISHED FIVE-roomed bungalow, with garage, in lovely part of Oak Bay, near bus and sea, $90 monthly, available May 1 to June 16. Box 2663, Colonist.

FURNISHED COTTAGE TO RENT — [illegible] electric light. Moderate [illegible] Box 1383, R.R. 1, Victoria.

FURNISHED, MODERN 5-ROOM COTtage, $45 week. Phone Belmont 237, after 5 p.m.

55 HOUSES TO RENT

FOR RENT—OAK BAY CROSS WATER-front home. May 1 to Sept. 30, 1949. Fully furnished, housekeeper, $150 per month. Further particulars 64 Government Street, Hagel & Swayne Ltd. G 8121.

FOR AUTUMN NEW MODERN FURnished home, three bedrooms and [illegible] garage, [illegible] Rent [illegible] Phone [illegible] Oak Bay Beach Hotel [illegible] Apply [illegible]

SIX ROOM FURNISHED HOUSE, INSIDE the Dallas Road, situated on a 15-acre estate. For 4 months, May 1 to December 31. Rent per month. Hyland, Thomson & Co., 626 Yates Street.

TO RENT FROM MAY 15 TO AUG. 15 a new furnished house with two bedrooms, [illegible] Rent $65 a month. Apply Box 2869 Colonist.

ROOM HOUSE ON BUS ROUTE AT Brentwood, available May 1. Refer[illegible] required. B 4 2596 [illegible]

5-ROOM FURNISHED BUNGALOW TO rent for 3 months. Oak Bay. B 1460

[illegible] Apply [illegible]

1532 RICHMOND ROAD 6 ROOMS [illegible] Has stove, hot water [illegible] RICHARDS AND LIMITED 1120 Government Street. Phone E 1181.

57 WANTED TO RENT—HOUSES

URGENTLY WANTED TO RENT SEMI-furnished or unfurnished house or apartment, early June, short duration. Box 2623 Colonist.

WANTED TO RENT 3-ROOMED COUNtry cottage by clean trouble free adults. Phone B 3131.

WANTED TO RENT [illegible] SIX [illegible] one or two adults. Case [illegible]

57A FURNISHED

WANTED BY RESIDENT VETERAN [illegible] Box [illegible] Colonist.

2 OR THREE BEDROOMS FULLY FURnished, [illegible] garage, [illegible] Oak Bay or [illegible] where good care a pleasure. [illegible] Phone G 3631 1943 Fairfield.

57B UNFURNISHED

ACCOMMODATION WANTED — REGistered nurse with 5 years old [illegible] H.K. room [illegible] cared for while mother works. E. [illegible] Wednesday.

BY PERMANENT BUSINESSMAN WIFE and family, 2 or more bedroom house around $4 per month [illegible] Box [illegible] Colonist.

CHILDLESS COUPLE WITH [illegible] 1942 [illegible] or five-room house or flat. Careful tenants. References. E 6 [illegible]

COUPLE WITH TWO VERY YOUNG children urgently require house to rent. Reasonable rent. Phone B 2258.

FOUR ROOM MODERN COTTAGE UNfurnished with small garden for couple without children. Rent over $20 a month. Phone Rex 2582 [illegible]

HOUSE WITH GARDEN BY RELIABLE couple. Can give references. Please phone E 6024.

HOUSE WITH GARDEN BY RELIABLE couple. No children. Can give references. Please phone E 6024.

URGENT — 5, 6 OR 7-ROOM HOUSE unfurnished or partially furnished by reliable tenants. Rent $50 per month. Box 2625 Colonist.

URGENTLY NEEDED — FOUR-ROOMED house or duplex by tenants with good references. Phone E 4616.

WANTED TO RENT — 3 TO 5-ROOM house by adult couple and pay up to $45 per month. 3 children in family, 4 and 6 years old. Good references. Box 1863 Colonist.

WANTED — FOUR OR FIVE-ROOM house by businessman and family. Will pay six months' rent in advance. Box 413 Colonist.

WANTED — FOUR OR FIVE-ROOM [illegible] or apartment, unfurnished. Responsible Business couple. G 7011.

58 OFFICES, STORES, HALLS TO RENT

OFFICES FOR RENT. 738 FORT STREET. Apply Fairfield & May Ltd. 1212 Broad Street. E 9174.

OFFICE FOR RENT — EXCELLENT downtown location. Apply Leonard & Co., 630 Fort Street. Phone E 9718.

SPACE FOR RENT — CENTRAL BUSINESS district, approx. 800 square feet, hot water heated, immediate possession. Apply The Bay Land & Investment Agency Ltd., 822 Government Street.

WARM CLEAN HOT WATER HEATED offices to rent. Well kept building. 760 Broughton Street. E 4161.

59 TO RENT—MISCELLANEOUS

FOR RENT — PORTABLE ELECTRIC paint sprayer. Authorized Pittsburgh paint dealer. Fairfield Radio. E 2341.

FOR RENT — FLOOR POLISHERS BY the day. Empire 6881.

61 SUMMER RESORTS

HERIOT BAY HOTEL, QUADRA ISLAND. If you have never seen Heriot Bay, one of the most picturesque spots on this coast, spend a joyful holiday. Modern rooms, home and meals at reasonable prices. Fresh and salt water bathing. Open May 1st. Phone 18, or write Mr. and Mrs. McMillan, proprietors.

LOG HOUSE MILL BAY, R.R. 1, COBBLE Hill. Hot and cold water, all rooms. Fishing, bathing, golf. Peace, seclusion and safe recreation for the children. Reasonable terms. Phone Keating 837 evenings and week-ends only. Open May 1 to Sept. 30.

SUNSET INN, QUALICUM BEACH. FOUR star rating in a fine natural setting. Every holiday facility. Reasonable rates. Write for folder. Now open.

THE CLIFF DE LUXE COTTAGES. On Long Beach. Under rating. Now open for the season. Write or phone for reservations.

65 AUTOMOBILES

CAR FINANCING

AUTO LOANS FINANCED. H. W. MILLER & Co. (1946) Limited. Phone G 4251.

CAR INSURANCE COSTS ONLY $14 TO cover fire, theft, Public Liability, Property Damage, Collision. Phone Law and get a card.
J. W. BECKLER INSURANCE AGENCIES
121 Pemberton Bldg. Phone E 2144

AUTOMOBILE FINANCING
Automobile Purchases Financed on Monthly Payment Plan.
Conditional Sale Agreements Discounted.
Reasonable Rates. Prompt Service.
INLAND FINANCES LIMITED
1118 Broad Street. Phone G 6831

65A AUTO REPAIRS AND SERVICE

ENGINE RECONDITIONING SPECIAL. [illegible] — Get our prices. Complete job refaces, install pistons, plus shop. New engine performance. Easy on gas and oil. CHEV. ROMAN GARAGE, 724 JOHNSON.

EXPERT BODY REPAIRS AND PAINTing. Victoria Auto Metal, 813 Douglas at Dickson Bros. Garage. Phone B 5634.

MICHAEL'S AUTO BODY SHOP—COMplete body and fender repairs, painting, welding. Phone B 1831. 2001 Douglas Street, Victoria, B.C.

SANDY'S AUTO WRECKING AND 24-hour towing service. We have springs and leaves for all makes of cars and trucks. Pays wanted for wrecking. Pacific Auto Wreckers, 731 Cormorant Street. Phone E 7321 night. G 2471.

STEAM CLEANING—HUGHES MOTORS corner Johnson and Quadra.

AUTO UPHOLSTERING
We specialize in custom-tailored seat covers, sport tops, truck and car seats, panels, etc. Courteous, quick service.
ROSCOE'S UPHOLSTERY
[illegible] PHONE B 6813

The Daily Colonist Friday, April 29, 1949 19

65 AUTOMOBILES

FOR THE BEST IN SERVICE
SEE
DAVIS MOTORS LTD
900 PORT STREET PHONE G 8184
[illegible] FOR YOUR
5,000-MILE SERVICE
WE ARE STAFFED AND EQUIPPED TO HANDLE EVERY TYPE OF AUTOMOBILE REPAIR WORK AND OUR REPAIRS ARE GUARANTEED
TAKE ADVANTAGE OF OUR SALES AND SERVICE BUDGET PLAN
BUICK G.M.C. TRUCKS AND PONTIAC
"There Is No Better Place for Service."

DISTRIBUTORS FOR PACKARD AND ALSOM MOTOR CARS
SPECIAL FOR AUSTIN A-40's 5000 MILE SERVICE
Clean air cleaner, check wiring, lubrication, service air cleaner, change transmission, check differential, check [illegible] oil filter, change [illegible] Replace spark plugs and [illegible] Lubrication, undercarriage.
SPECIAL PRICE $7.50
Parts Extra
THOS. PLIMLEY LTD
1016 YATES STREET VICTORIA B.C.
G 7141

AUTO PAINTING AND UPHOLSTERING
We Are THE Specialists in Auto Body Repairs, Steering and Frame
MOONEY'S AUTO BODY
514 Commercial Street Phone B 4171
1126 Vancouver Street Phone B 7311
NO JOB TOO LARGE OR TOO SMALL

65B AUTO PARTS, TIRES AND ACCESSORIES

ACME GUARANTEED BATTERIES
MANUFACTURED IN VICTORIA. SAVE [illegible] months guarantee. New [illegible] and repaired batteries.
FRANCIS BATTERIES & TIRES LTD.
1612 Quadra Street Phone B 7012

ONE KING INTERNAL MOTOR TESTER as new. Equipment, [illegible] Mechanic, corner Yates and Quadra. G 6246.

TWO CAR RADIOS AT REDUCED prices. Zenith for Ford, Chevrolet, General Radiomac. Phone G 4121.

USED AND NEW CAR RADIOS, HEAT[illegible] spare [illegible] wheels [illegible]

TIRE RELINERS
ALL PASSENGER SIZES, $1.00 WHILE THEY LAST
DOUGLAS TIRE SERVICE LTD.
Cor. Douglas and Herald. E 8111

65C TRUCKS AND TRAILERS ETC.

ANY SIZE USED TIRES. SPECIAL prices on used 1300-24 and 1400-20 tires.
DOUGLAS TIRE SERVICE LTD.
Corner Douglas and Herald. E 8111

FOR SALE—1945 FARGO 1-TON TRUCK with flat deck, [illegible] engine or trade for a good car. John Bancer, Fulford Harbor, B.C.

HOUSE TRAILER — IN GOOD SHAPE [illegible] partly furnished. Mrs. E. H. Foster, Wa[illegible] Road. Phone [illegible]

HOUSE TRAILER 16 x 7, FURNISHED, sleeps 4. Four tires like new. Inquire 1131 Balmoral Rd. E 3325.

QUARTER-TON CHEVROLET PICKUP, good shape, small [illegible] G 1543.

$1500 BUYS FACTORY BUILT HOUSE TRAILER only used three weeks in perfect condition. Sleeps four, [illegible] 5-burner stove, [illegible] Inquire at Bulmer's or phone owner, Sidney 97.

1947 2-TON FARGO TRUCK, 8 INCH [illegible] Apply [illegible] Avenue North, Port Alberni, B.C. or phone 7081.

1937 FORD 2-TON — 42 MERCURY [illegible] spare tires. $750 or nearest offer. 2875 [illegible]

14 FT. MODERN HOUSE TRAILER sleeps four, suit

65 AUTOMOBILES

SPENCER HOUSTON
THE ISLAND'S LARGEST USED CAR DEALER
GUARANTEES CUSTOMER SATISFACTION

1949 PONTIAC SEDAN COUPE Brand new. Clean lease required
1948 CHEVROLET FLEETLINE SEDAN Radio, heater, clean car in excellent condition
1947 OLDSMOBILE DYNAMIC SEDAN Hydramatic, radio and air-conditioner. Beautiful metallic green
1947 AUSTIN 10 SEDAN This car is new
1947 FORD DE LUXE TUDOR SEDAN Radio and heater
1946 PONTIAC DE LUXE SEDAN Radio and heater
1941 STUDEBAKER COMMANDER Overdrive, radio and heater. In excellent condition. Only driven two time to church
1940 FORD SEDAN Paint recently touched, new motor paint, tires
1940 HILLMAN SEDAN Save dollars on this one
1939 FORD DE LUXE SEDAN A real buy
1935 HILLMAN 8 SEDAN Excellent motor and tires
1939 BUICK SEDAN De Luxe model, metallic green finish, perfect condition
1938 HILLMAN SPECIAL 5-PASS COUPE A sporty car
1939 MERCURY SEDAN Heater, defrosters, Heater Price $1095

SPECIALS
1942 STUDEBAKER CHAMPION DELUXE SEDAN Custom radio and heater $1395
1937 FORD 5-PASS COUPE Good condition $695
1936 CHEVROLET TUDOR SEDAN New tires, paint and upholstery $745
1935 HUDSON "8" SEDAN Excellent condition, automatic transmission $695

WE WILL TAKE YOUR CAR IN TRADE
OPEN FROM NINE TO NINE
CONVENIENT TERMS ON ALL CARS

SPENCER HOUSTON CAR SALES
951 YATES STREET B 1032

TIP TOP AUTO SALES
1030 YATES STREET
A TIP TO YOU FROM TIP TOP
DOES IT WEAR TODAY ITS CONDITION

1947 MERCURY Low mileage, extra fine condition $1895
1947 PLYMOUTH SPECIAL DE LUXE Radio and heater
1947 DODGE FLUID DRIVE Jet black, heater, w/w tires, condition. Would like to see it and be convinced. Lady owned 24 months
1941 CHEVROLET SPECIAL DE LUXE SEDAN Green, one owner. This car has been well cared for in every respect. A beautiful family car. Inspection invited. Price includes 1949 license, this is the greatest value of the year. Terms: $650 DOWN
1939 OLDSMOBILE SEDAN Radio, in very fine condition. $600 DOWN
1934 OLDSMOBILE SEDAN Very fine condition throughout, brand new tires. Priced for quick sale, an ideal family car. Terms: $350 DOWN
1931 MODEL A PANEL Priced $295
1931 MODEL A SEDAN Priced $395
1930 CHEVROLET SEDAN Three tires, new tail pipe. Cheap transportation $175

TIP TOP AUTO SALES
1030 YATES STREET
BERNIE NICHOLLS E 5913
Open from 9 a.m. to 9 p.m.
BUY CONDITION — DON'T BUY YEAR

ARISTOCRAT AUTO SALES
2218 DOUGLAS STREET

1942 MERCURY COACH Good value for $1095
1939 FORD COUPE new engine $795
1930 FORD PANEL newly reconditioned $395
1939 DODGE CUSTOM SEDAN Radio and heater. Only 46,000 miles. A one-owner car. Price $1195
1937 FORD DE LUXE SEDAN Custom radio $695
1933 FORD SEDAN $575
1935 FORD COUPE Immaculate $595
1936 OLDSMOBILE COUPE price $750
1940 BUICK SPECIAL SEDAN $1295

CARS WANTED FOR CASH

ARISTOCRAT AUTO SALES
E 8431

Top Values in USED CARS
1939 [illegible] dandy little car $1025
1941 FORD DE LUXE TWO-DOOR ... the perfect car for the young family $1150
1946 [illegible] SEDAN $1825
1947 FORD SEDAN ... See this one. It's a wonderful buy $1795

NATIONAL MOTORS LTD.
845 YATES ST. G 6171

1936 CHEV SEDAN, GOOD CONDITION. Phone E 8355 after 6

65 AUTOMOBILES

BEE LINE AUTO SALES LIMITED
50-50 GUARANTEE
WE BUY — WE TRADE — WE SELL —
WE TAKE ANYTHING IN TRADE THAT DOESN'T EAT
One-third down, 30 months to pay
OUR PRICES ARE RIGHT

48 Chev 4-Door Sportsmaster
46 Dodge 5-Passenger Sedan Coupe
38 Hudson 3-Door Sedan
45 Mercury 4-Door Sedan, in showroom condition
47 Chev Sportsmaster Sedan
44 Chev Sportsmaster De Luxe Sedan
37 Ford Convertible Sedan
47 Austin 10 4-Door Sedan
38 Studebaker 4-Door Sedan
40 Meteor 2-Door Sedan
40 Plymouth 2-Door Sedan
41 Plymouth 2-Door Sedan
38 Austin 10 4-Door Sedan
38 Nash 4-Door Sedan
34 Ford Dominion Tires etc
31 Model A Panel Delivery
40 Dodge Sedan Pickup
31 Chev Coach 16-inch tires
29 Nash Sedan

LET US SELL YOUR CAR ON CONSIGNMENT
NO SALE NO COMMISSION
BEE LINE AUTO SALES LTD
JORDAN ROAD AT GOVT E 8320

CRABB'S AUTO SALES
LOT No 1
GORGE ROAD 665
Clean lot, clean cars, the Used Car Business is our business. Nothing finer than a real good car at a reasonable price. We are in a position to give you an honest deal. Terms arranged to suit your convenience.

B 4216
1948 AUSTIN A40 Mint and like new, one owner, 4 new tires, save $400. Only 8,000 miles
48 HILLMAN SEDAN Like new. Save $500
47 MONARCH SEDAN Lovely trade-in
47 NASH COACH Good paint, etc. $735
45 CHEV SEDAN Trade or $675
47 WILLYS SEDAN New rubber $550

HILLSIDE AT QUADRA ST
LOT 2 — E 8551
41 DODGE BUSINESS COUPE Fluid drive
41 DODGE SEDAN Radio, heater, bar gas, new tires, trade
41 PLYMOUTH SEDAN Heater, tires $1195
41 PLYMOUTH SEDAN Grey heater, or trade $1295
48 JEEP PANEL 7,000 miles, trade $1750
47 CHEVROLET WINDSOR SEDAN Radio, heater, spotless like new $2,000
[illegible] $2795
47 DE SOTO SEDAN 8,000 extras, 10,000 miles, like new $2750

COME IN AND SELL OR BUY. WE WELCOME YOU NOW

'SPECIAL'
STANDARD "EIGHT" DEMONSTRATOR
ONLY RUN A FEW HUNDRED MILES
SAVE $150.00
PRICE AS NEW [illegible]
NOW ONLY $1315
LOUIS NELSON LTD.
Kaiser Frazer British Standard
810 JOHNSON STREET E 2323

GLADWELL'S 4-STAR
50-50 30-DAY GUARANTEE
FRIDAY CAR SPECIAL
1947 BLACK AUSTIN SEDAN Solid brown leather upholstery. This car is as new. Mileage 8,000
PRICED FOR FRIDAY ONLY $1095
"You're Always Right With a Gladwell Special"
GLADWELL MOTORS
Mercury - Meteor - Lincoln Dealer
PANDORA AT QUADRA STREET
PHONE B 3111
Service Centre for All Ford Products

YES We again have a few used cars owing to the great demand for the popular and low priced new A 40
1948 AUSTIN "A-40" [illegible]
1947 AUSTIN "104" SEDAN
1947 AUSTIN "8" SALOON
AUSTIN "104" PANEL DELIVERY $695
All cars have low mileage and are in excellent mechanical condition. Sold with a Plimley guarantee
THOMAS PLIMLEY LTD
[illegible]
G 7161 1010 YATES ST

THE NEW MORRIS OXFORD
Entirely new Morris Car, 11-H.P. Body with large 6-passenger body, bench-type seats, steering wheel gear changer, independent front-wheel suspension springing
MORRIS - M.G. - RILEY
[illegible]

VICTORIA SUPER SERVICE
770 PANDORA AVE — PHONE G 6034-E 1135

1940 STANDARD "VANGUARD" SEDAN, as new $2231
1937 CHEVROLET SEDAN, good transportation $685
1940 STANDARD "8" SEDAN, like new condition $1145
MASTERS MOTOR CO. LTD.
Never say Why
816 VIEW ST PHONE B 5841

1929 MODEL "A" CONVERTIBLE COUPE, good condition. Phone [illegible] 1516 Dunn Ave., after 6

65 AUTOMOBILES

FRANK WAKEHAM MOTORS
CERTIFIED USED CARS
AT
One-Third Down — Up to 36 Months to Pay
WE AIM TO PLEASE
WANTED
100 CARS
IMMEDIATELY
SPOT CASH

SPECIAL
1947 DODGE SPECIAL DE LUXE SEDAN, Comfort Master heater, a beautiful sealtone special, like new, and in showroom condition. Only $2100
1947 FORD SUPER DE LUXE SEDAN heater, clock, maroon finish, 18,000 miles, like new for perfect condition. Special $1595
1940 DODGE DE LUXE BUSINESS COUPE Only 43,000 miles, a beautiful shade Cairo sand color. Only $1295
1940 OLDSMOBILE 5-PASS COUPE Radio, heater, seat covers. This car is in excellent condition, runs like new. A real bargain $1350
1939 FORD FORDOR SEDAN A good family car $895
1938 DODGE SPECIAL DE LUXE COUPE A good clean car. Will trade, time or nice mine green color. It won't last for $850

TRANSPORTATION SPECIAL
1929 ESSEX SEDAN Runs well, tires like new, very good $225
1940 CHRYSLER SEDAN A new car in every respect, radio, underseal, heater, 2 compl. tires, new tires all around. Priced at $1595
1936 FORD TOURING SEDAN New paint, all new upholstery, very good. A real good family car for $725

I HAVE BUYERS IN COLD HARD CASH, PLEASE BRING YOUR CAR IN TODAY AND I WILL BUY IT
FRANK WAKEHAM
1036 YATES STREET G 2477

HOMESTEAD AUTO SALES
"The Customers Smile Here"
CHECK THESE PRICES!
Constantly lower prices—giving you more value dollar for dollar. For example
47 FORD 4-DOOR DE LUXE SEDAN very clean, guaranteed privately owned. Full price $1695
39 HUDSON COUNTRY CLUB 4-DOOR SEDAN, very nice condition $995
Many other cars listed for prices as reasonable as owner will allow. If interested to see what you want call us today — telephone information gladly given
WE BUY — SELL — TRADE
CONVENIENT TERMS
PHONE HOMESTEAD G 3811
ASK FOR MAC OR ED
Drive Today — We Gladly Pay

EMPRESS SALES
932 YATES STREET
1947 MERCURY "110" SEDAN
1947 MERCURY COUPE
[illegible]
1939 AUSTIN "10" SEDAN
[illegible] SEDAN
1939 FORD SEDAN
1939 FORD CABRIOLET SEDAN
SEVERAL OTHERS
A. W. WHITE
G 2813 E 8036

CRABB'S AUTO SALES
GRAND OPENING
No 2
QUADRA AND HILLSIDE
At
THE B.A. SERVICE STATION
We welcome you to visit us on our opening day, or phone for information
E 8551

CARefREE DRIVING BARGAINS
1941 FORD 2-DOOR SEDAN Late model, motor has 8 months' running car $1125
1947 MERCURY SUPER 2-DR SEDAN Heater and mileage. Reduced to $1645
1942 PLYMOUTH SEDAN Will take trade on this
1941 DODGE EXPRESS — T-119 motor, heavy duty springs and tires, newly painted $1050
J. M. WOOD MOTORS
USED CAR LOT 837 YATES
Phone G 7196

NEW PRICE
$2195
STANDARD VANGUARD
BRITAIN'S OUTSTANDING CAR FOR 1949
NEW SHIPMENT
IMMEDIATE DELIVERY
CHOICE OF COLORS
LOUIS NELSON LTD.
810 JOHNSON ST E 7232
KAISER FRAZER — BRITISH STANDARD

AUSTIN "16" SALOON
In immaculate condition. Smooth running motor, perfect engine. Economical too. This car has had exceptionally good care from one owner only. A rare bargain at $1250
MASTERS MOTOR CO. LTD.
[illegible]
818 VIEW STREET PHONE E 3541

JAMESON'S BARGAINS
1940 STUDEBAKER PRESIDENT SEDAN Radio, etc $1095
1948 HILLMAN DE LUXE SEDAN $1595
JAMESON'S MOTORS, LTD.
700 BROUGHTON ST.

65 AUTOMOBILES

ROYAL AUTO SALES
Open Evenings Till 8 o'Clock
Low Down Payments - Liberal Trade-in Allowance and Terms
PERSONALLY ENDORSED DEPENDABLE CARS

1947 Willys Station Wagon Like new, overdrive, clean $1895
1941 Ford Super De Luxe 5-Passenger Coupe, [illegible] $1275
1940 [illegible] A real buy $1150
1947 Austin 4-Door Sedan as new $[illegible]
1941 [illegible] $850
1938 Plymouth Coupe New tires. A good car [illegible]
1940 [illegible] $1150
1940 Buick Business Coupe $950
1937 [illegible] $450
1932 Ford Model B Coach A candy job $150
1932 Chevrolet Coupe Pickup Delivery, a real [illegible]
1929 [illegible] $150
1930 [illegible] $[illegible]
1929 CHEVROLET COUPE good [illegible] $150
1931 Chevrolet Pick-up Truck Ready to go to work $125

LATE MODELS
1949 BUICK SUPER 5-PASS COUPE
[illegible] SEDANETTE
1948 CHEVROLET DE LUXE PICKUP
[illegible]
ROYAL AUTO SALES
[illegible] YATES STREET
E 8551 G 2511

B.C. USED CAR SERVICE
[illegible] YATES ST
[illegible]
WE DO NOT OPERATE A CAR LOT FOR SALE

1948 [illegible]
1929 FORD SEDAN [illegible]
1815 DOUGLAS STREET AUTO INN [illegible] Mr. Roy White [illegible] evenings G 3474
1947 [illegible] SEDAN [illegible]
1947 [illegible] $[illegible]
1947 CHEVROLET 2-PASSENGER [illegible] $[illegible] Call [illegible] seen at [illegible]
1940 BUICK SEDAN 1940 AUSTIN [illegible] 1934 Ford [illegible] Apply 1410 [illegible]
1934 OVERLAND SEDAN IN VERY [illegible] transferred. Apply 1410 [illegible]
1929 CHEVROLET COUPE A GOOD [illegible] $150 Phone B 3[illegible] (4-0) 3024
1948 DODGE SPECIAL DE LUXE [illegible] Mileage [illegible] $2,725 [illegible] 10,000 miles [illegible] call G 2711
1947 CHEVROLET THREE QUARTER [illegible] Phone E 2[illegible]
1948 [illegible] SEDAN GOOD [illegible] new [illegible]
1947 [illegible] DE LUXE [illegible] cheap [illegible]
1940 [illegible] SEDAN GOOD CONDITION [illegible] or trade $700
1935 [illegible] COUPE EXCELLENT [illegible] Heater, radio [illegible]
1947 BUICK CONVERTIBLE CREAM [illegible] Mr. A. [illegible]
1940 AUSTIN TOURING GOOD CONDITION [illegible] new tires $250 [illegible]
1936 FORD PHAETON GOOD CONDITION [illegible] Elk Lake [illegible] after 5
1935 [illegible] UNIVERSAL JOINTS [illegible] 16-inch wire wheels [illegible]
1946 [illegible] SEDAN [illegible] 145 K. [illegible]
1946 [illegible] SEDAN [illegible] Lake [illegible]
1936 [illegible] SEDAN GOOD [illegible] Phone [illegible]
1936 [illegible] EXCELLENT CONDITION [illegible] Body Shop [illegible]
1940 [illegible] NEW TIRES [illegible]
1937 [illegible] SEDAN [illegible]
1947 [illegible] SEDAN [illegible]
1938 [illegible]
1937 [illegible] COUPE [illegible] Phone B 4824 after 4:30
1947 CHEVROLET FLEET MASTER [illegible] Phone [illegible]
1930 MODEL A SEDAN GOOD [illegible]
1940 CHEVROLET SEDAN IN VERY [illegible] with radio, heater [illegible] Phone [illegible]
1946 DODGE COACH NICE SHAPE [illegible]
1929 PONTIAC SEDAN [illegible] $250 cash [illegible]
1942 PONTIAC COACH DELIGHTON Service Station 732 Caledonia Ave

66 AUTOMOBILES AND TRUCKS WANTED

ALL CASH FOR GOOD CLEAN USED CAR 1936-42 reasonable [illegible]
FROM ORIGINAL OWNER 1938-46 Plymouth or Dodge sedan. Phone [illegible]
ONE TO TWO TON TRUCK WANTED, with or without body and hoist, must be in good condition. Call G 2711
POPULAR MAKE CAR WANTED 5-passenger coupe preferred. G 7414
SELL YOUR CAR OR TRUCK BY AUCTION at our downtown sales lot. Low commission rates. Fred Smith & Co. [illegible] G 4973
WANTED — 6.50 x 20 OR 7.00 x 20 ANY truck type would suit. Phone B 5[illegible]
WANTED — 1940 CAR. PARTY LEAVING city. Phone G 2561
WANTED—1940 MAKE HEAVY "E" GOOD condition. Apply to 1484 Bay Street
$700 CASH FOR GOOD CLEAN POPULAR car. Box 2700 Colonist.
1930-31 MODEL AROUND $300. WHAT have you? Box 2301, Colonist

66 AUTOMOBILES AND TRUCKS WANTED

1940 CLEAN [illegible] cash if price and car suitable. G 2511
1937 TO 1940 MODEL CHEVROLET OR other light car for cash. Phone E 3381. No dealers
1939 CHEVROLET SEDAN — RADIO, heater and rear defroster. $635. 414 Niagara Street. Phone G 5180
$1000 [illegible] USED CAR. WHAT have you? E 6100 between 12 and 1. 144 Government Street

TIP TOP AUTO SALES
1030 YATES STREET E 5311
"WANTED"
Our policy of recondition only cars has been [illegible] to fit customers' requirements. [illegible] 1929 to 1941 [illegible] Buick [illegible] with no [illegible] cars
CASH! CASH! CASH!
30 CARS WANTED

TIP TOP AUTO SALES
1030 YATES STREET
Bernie Nicholls E 5913
Open Till 8 p.m.

WE WANT YOUR CAR TODAY
WE PAY CASH ON DELIVERY
Phone SMILIN BEN B 4723

WANTED
CLEAN CARS NOW
CRABB'S AUTO SALES
[illegible] - E 8551

67 BOATS AND LAUNCHES

16-FT ROUND BOTTOM BOAT LIKE new with or without engine. Just the boat for the coast. Best for owner. No reasonable offer refused. Bert Adams at 1635 Fernwood Road
[illegible] FISHING SCHOONER [illegible]
[illegible] REVERSIBLE PROPELLERS VARY [illegible] speed and pleasure [illegible] Factory Outlet, 8 Dallas [illegible]
[illegible] MARINE STARTING equipment new repaired [illegible] Batteries 1314 Government E 5833
FOR SALE—WEST COAST TROLLER 32 ft 4 foot 11 foot beam [illegible] gas engine 210 h.p. [illegible] equipped for halibut or [illegible] Mike, gear refit and spare [illegible] Price $5,800. Apply to W. P. [illegible] R.R. 2 Victoria B.C.
FOR SALE — 15-FOOT INBOARD RUN about 25-30 m.p.h. Any offers. Box 184 Colonist
FISHERMAN'S CABIN LAUNCH IN EXCELLENT [illegible] only to be blanked. Apply 784 Moss St. [illegible] to 8 p.m.
FOR SALE 16 FT 6 IN BOAT NEW with 5 horsepower air cooled motor $200 or nearest offer. E 3029
GENERAL MOTORS 6-71 MARINE DIESEL [illegible] Cobble Hill, V.I., B.C.
JOHNSON TWIN 1948 DE LUXE MODEL [illegible] self starter as new. $150 G 8[illegible] 9 to 5
OUTBOARD MOTOR FOR SALE [illegible] 3274 Arbutus Road Saturday afternoon and Sunday.
PRACTICALLY NEW 18-FOOT CLINKER [illegible] cabin cruiser, 5 H.P. Wisconsin engine, two to one reduction and reverse gears, perfect condition. Trailer also available if desired. Call W. J. Dendale E 4035 Victoria B.C.
REPAIRS AND PARTS FOR OUTBOARDS and air-cooled engines. [illegible] Briggs & Stratton, Wisconsin [illegible] ANDY MARINE — SALES AND SERVICE 1129 Wharf Street. Phone G 7431
STAR CLASS RACING SLOOP NO 3444 [illegible] cars old 2 suits [illegible] Bayshore rig etc. Mr. Brown [illegible] Richards Street Vancouver B.C. Phone TA 4-7328 [illegible]
SIX H.P. WISCONSIN ENGINE [illegible] new condition. Apply at Atlas Boat House Brentwood
WANTED 10 FOOT CLINKER BUILT [illegible] Phone G 8548 after 8
YOUR BOATS DESIGNED AND BUILT to order, engines, machinery and boats repaired, welding and cutting. Foster's Shipyard 419 Bay St. E 8028

BARGAINS IN NEW BOATS
1 left Boat Deck and coaming
1 16-ft Boat Cabin
20% discount
OUR SPECIALTY
Stock Models
10 to 18 ft Inboard Power Boats
18 to 28-ft Sport Fishing Craft
Boats of all types built to order
Inquiries Welcome
DOUG VOGLER'S SEACRAFT
3041 Douglas St E 8413

1946 EVINRUDE SPORTWIN [illegible] overhauled and new rings and coil [illegible] harbored $95. G 1838
22-FT PLEASURE BOAT WITH SMALL [illegible] motor. All on deck. Phone P 7642 or Craig 148K
28 X 8 FT [illegible] $1,000. 21-FT Cabin Boat $400. 12 ft. Inboard [illegible] Phone G 7[illegible]
2 H.P. EVINRUDE [illegible]

GRAY EVINRUDE DIESEL
ORR & JAMES LTD
1210 WHARF ST PHONE G 3121

SPECIAL
SALSBURY 6 H.P. AIR COOLED ENGINE
$125
EDWARD LIPSETT LTD
509 BASTION STREET

ORR MARINE DISTRIBUTORS LTD
Island Agents for
CHRYSLER
[illegible]
190 Kingston St. Phone B 3186

GORGE BOAT HOUSE
R. A. WOOD — D. E. DAKIN
[illegible]
Let Us Quote You for Your Repair Work or Painting
[illegible]

71 MONEY TO LOAN

[illegible] applications. Reasonable interest rates on good security. [illegible] service and adaptable terms.
[illegible] Real Estate Agent, Campbell Bldg

APPLICATIONS FOR LARGE OR SMALL mortgages appreciated. N.H.A. loans [illegible]. We specialize in re-financing and purchasing agreements and mortgages. Phone B 1818. Ask for Mr. Smith for information, or he will call on you home at your request. Financial [illegible] Limited 1324 Government Street

MORTGAGES AND N.H.A. LOANS—Consult Prudential Mortgage Ltd., 1008 Government. G 8132

72 MONEY TO LOAN

FUNDS ON HAND AND IMMEDIATELY AVAILABLE FOR MORTGAGE LOANS
LARGE AND SMALL AMOUNTS — LOW interest, quick decisions, reasonable charges. N.H.A. approved funding. Agreements and Mortgages Purchased
F. R. BROWN & SONS LTD
1112 Broad Street Phone G 7151

MORTGAGE MONEY AVAILABLE — Current rates. Immediate decisions. Cateldu & May Ltd., 1212 Broad Street. E 7[illegible]

MONEY TO LOAN ON FIRST MORTGAGES AT ATTRACTIVE RATES IN ANY AMOUNTS
J. H. WHITTOME & CO. LTD.
901 Government Street Phone E 4255

NIAGARA INSURED LOANS
LIFE INSURANCE NO EXTRA COST
NO ENDORSERS [illegible]
MORE GENEROUS [illegible]
STRICT PRIVACY FRIENDLY SERVICE
$50 TO $1,000 4 LOAN PLANS
NIAGARA FINANCE COMPANY LIMITED
Estd 1920
646 FORT ST
24 Winch Bldg Phone E [illegible]

MORTGAGE MONEY
Private Loans—Can always be repaid on a month's notice on three months' notice.
BROWN BROS. LTD.
(Estd 1910)
REAL ESTATE AND INSURANCE
1122 BLANSHARD ST. PHONE E 1183-4
Members of Real Estate Board of Victoria

BERNARD & CO.
FOR LOANS
Large and small amounts available immediately for residential and business properties
AT 5%
Progressive and N.H.A. building loans
AT 4½%
429 FORT ST PHONE E [illegible]

A HOME OF YOUR OWN
THROUGH A B.A. LOAN
[illegible] N.H.A. interest rates to build or to [illegible]
Ker & Stephenson, Ltd.
[illegible] GOVERNMENT ST PHONE G 4127

4½%, 5% & 6%
Funds available for [illegible] under N.H.A. Life Insurance company funds and Dominion Government Mortgages. Fast distribution and approval.
HAWKES FOSTER, LTD
1815 DOUGLAS ST B 2101

A NATIONAL HOUSING ACT [illegible] LOAN
A FIRST MORTGAGE PRIVATE LOAN
A [illegible] PLAN
Ask Us for Complete Details
GILLESPIE, HART & CO LTD
Established 1911
611 FORT STREET PHONE G 1181

MONEY TO LOAN
HOME LOANS QUICKLY ARRANGED AT [illegible] INTEREST RATES IN LARGE OR SMALL AMOUNTS
HEISTERMAN & CO
1131 BLANSHARD ST PHONE E 4161

73 WANTED TO BORROW

MONEY REQUIRED
FOR 1ST MORTGAGE ON NEW HOUSE
$13,000 [illegible] $1,750
For complete information please call Mr. Green, G 4160.
Finance Corporation
(LOVATT) LTD. [illegible] ST

74 TIMBER BROKERS

FIR FOR SALE 100,000 FEET CLOSE in. Box 2489 Colonist

744 TIMBER WANTED

WANTED A STAND OF FIR AND cedar. Box 2482 Colonist.

75 BUSINESS OPPORTUNITIES

APARTMENT HOUSE WANTED ABOUT $10,000. Give full particulars. Box 2371 Colonist.
BARGAIN FOR CASH — BEAUTIFUL Summer resort location near Quadra. 10 acres, 600 ft waterfront, sandy beach, ideal for auto court or trailer resort. Snap at the low price of $6,500. Write Box 871 Duncan or phone 6174 Duncan.
CONFECTIONERY AND GROCERY business with living quarters on a main highway. Price $2,500. Robert J. Porter G 8446
DON'T OVERLOOK THIS ONE — $1,000 [illegible] for extra good 5th and [illegible] Beacon Just opened. Phone [illegible] between 1 and 3 p.m. B 2430 after 6
FOR SALE OR LEASE—COMMERCIAL BLDG. [illegible] Highway in the centre of Lake [illegible] comprising of a [illegible] store with two rooms and bathroom, [illegible] stock can be reduced or three rent place at $50 per month, [illegible] apartment, three rooms bachelor [illegible] rent at $17.50 per month, big basement [illegible] for [illegible] make a good extra merchandising [illegible]. Reasonable [illegible] offers. Apply 704 Island Highway, Langford, Belmont 1009 or Box 2[illegible]
FORCED TO SELL LEAVING TOWN. Rooming house 13 rooms, good central location. Furnished—automatic water heater, [illegible] room for owner. New gas and coal combination range $122 monthly income. Full price $4,250. Terms. Owner B 3214
FOR RENT WITH LEASE OPERATING butcher store $3,000 turnover. Box 153 Colonist
GARAGE AND SERVICE STATION BUSINESS. Modern building. Best suburban location in Victoria. No competition. Price of modern equipment. Cost of [illegible] and equipment, is the full price. Terms. B 2281
GROCERY AND CONFECTIONERY store turnover $2,000 per month. Business only reason for sale. [illegible] particulars phone G 3042 evenings E 6030
HOW WOULD YOU LIKE AN HOTEL? Best living and about $7,000 a year as well? Grocery and tea-room business with completely well furnished living quarters beyond city limits. Can be purchased for $4,000 plus stock. Principals only. Box 1[illegible]
HARDWARE—HERE IS A REAL OPPORTUNITY within two-mile circle. One year lease $3,000 including stock and fixtures. Box 2[illegible]
TROLLEY DINER AND RESTAURANT IN LANGFORD, ON CORNER OF ISLAND Highway and Florence Lake Road. Fully equipped to start operating at once. Living quarters. Hall, here on valuable corner. Invested. For further particulars apply to Island Highway or phone Belmont 171 from 3 to 6 only. No agents.
HOME OF ELEVEN FOR SALE, WITH [illegible] and kitchen, or $3,000 with two rooms. Big lot, easy terms. Asking $10,000. Open for offers. Very close in. Splendid tourist proposition. Box [illegible] Colonist.
LADIES AND CHILDREN'S DRYGOODS. Good location, 4 open walls and large store, with lease. Rent has increased to $[illegible]. Full price only $3,000. Phone and Mr. Sawyer of Valliant & Sawyer Ltd. G 6313 [illegible] B 7304

75 BUSINESS OPPORTUNITIES

LANGFORD COFFEE SHOP WITH [illegible] Worthwhile [illegible]

BRICK APARTMENT BUILDING MUST BE SOLD THIS WEEK. FOUR [illegible] Price or offer $13,000
JOHN GREENWOOD
1264 Broad Street

NANAIMO CENTS CLOTHING BUSINESS [illegible]
DRYCLEANING PLANT [illegible] and [illegible] Price $[illegible]
WANTED TO BUY
SMALL REAL ESTATE AND INSURANCE [illegible]

STORE IN NEW BUILDING [illegible]
[illegible] KNOWN AS [illegible]
WANTED TO CONTACT LADY OR [illegible] of [illegible] Box [illegible] Colonist
WANTED — MILLWRIGHT CONTRACTOR [illegible]
YOU NAME THE PRICE [illegible]
$3300 [illegible]
$3100 [illegible] COFFEE SHOP [illegible]
$13,000 [illegible] MEAT MARKET [illegible]
$15,000 [illegible]
$13,500 [illegible]
$10,500 [illegible]
F. N. RAWLINGS
1011 Govt St B 6232
Evenings E 2544

PARKSVILLE BEACH
8 FULLY MODERN FURNISHED COTTAGES [illegible] and a new Grocery [illegible] on lease or highway, and Mr. [illegible] Apply [illegible]
$1900 [illegible]
11-ROOM HOTEL [illegible] FURNISHED [illegible] double plumbing [illegible] owner $100 revenue. Ideal gardens [illegible] Price $8,500. 1041 Walnut Avenue

H. A. ROBERTS LIMITED
(OPEN ALL DAY SATURDAY)
OPPORTUNITY KNOCKS, AGAIN
GROCERY STORE
EXCLUSIVE LISTING
A very fine business here in local district with turnover of $30,000 per year. The rent is very reasonable at present only $[illegible] with an increase to $[illegible] next year. The expenses are about $[illegible]. Here is an opportunity to get into a business that can be made [illegible] and is [illegible] by us. Stock and fixtures [illegible] Owner is willing to sell [illegible] Open for inspection to interested purchaser.
PRICE $4000
PLUS STOCK AT INVOICE
Please call Mr. Wright-Eves B 4595
H. A. ROBERTS LIMITED
1712 DOUGLAS ST (OPP. THE BAY)
B 7151 1114 Broad
(Member of the Real Estate Board)
WE COVER BRITISH COLUMBIA

REAL ESTATE INVESTMENTS
APARTMENT BUILDINGS
OAK BAY
TWELVE MODERN SUITES. Furnished and unfurnished. Choice location near the sea. Automatic oil heated. Gross revenue from rents $[illegible] per year. Price $60,000
Further Particulars on Request
Apply to Mr. [illegible] G 8170
CITY
In the Fairfield district. 12 suites, [illegible] $68,000
Ask for Mr. J. Smith G 8170
GEORGE RANDALL
REAL ESTATE
1300 DOUGLAS STREET

CITY LOCATION
Four 3-room self-contained suites. Each with complete bathroom. Front and rear entrances. A perfect revenue producer. Price only $8400
SIDE-BY-SIDE DUPLEX
OAK BAY
On crescent street. Both sides vacant. Nice grounds, building in excellent condition. 2 garages, 3 furnaces. Both have separate entrances and each door has 2 bedrooms. Price for quick sale is only $12,600
J. H. Whittome & Co., Ltd.
901 GOVERNMENT ST
Evenings B 1507

12½%
Excellent revenue from this store and apartment building. Possession of large 3-room apartment in about 3 months. For further particulars see Mr. Colin Smith at
MEHAREY & COMPANY LIMITED
625 VIEW STREET E 1187

75 BUSINESS OPPORTUNITIES

REVENUE $150 MONTHLY
[illegible] home in two rooms [illegible] Worthwhile [illegible]
$7250
FISH AND CHIP BUSINESS
[illegible] Island
NETS 20%
[illegible] Value of property. Price $30,000
Ask for Bert Shape at
PAGE'S PICTORIAL REALTY
949 FORT STREET PHONE B 5100

VIEW REALTY LTD.
943 YATES STREET G 7811
[illegible] offer opportunity [illegible] in particular [illegible] Price [illegible]
WANTED — MILLWRIGHT CONTRACTOR [illegible]
$3900
Apply
ALEX G. HILL & CO.
[illegible] STREET ROOM 416

BERNARD & CO
APARTMENT BLOCK
[illegible] Prop. [illegible] streets [illegible] Modern [illegible] fireplace large [illegible] room in basement. A real bargain for $18,500
BERNARD & CO
620 FORT STREET B 5310
Evenings E 6180

COFFEE SHOP
A [illegible] Located [illegible] streets [illegible] Price $4750
NO PHONE INFORMATION PLEASE
Please call [illegible] Evenings G 8280

RIDINGS REALTY
102 1312 BROAD ST E 8721 or E 3033

76 EXCHANGE REAL ESTATE

SWAP 1947 OLDSMOBILE SEDAN ON [illegible]
WILL EXCHANGE BEAUTIFUL LARGE [illegible] Phone [illegible]
WILL EXCHANGE FULLY MODERN 3-bedroom home, 10 mins. circle, rent $35 [illegible] and self contained suite in Victoria. Box 122 Colonist

77 LISTINGS CANCELED

BACK AT WORK AGAIN PLEASE! THERE [illegible] Dragadin now by [illegible] at Bridge Realty. E 8721 G 2[illegible] 8280
NOTICE TO ALL AGENTS THE FIELD Apartments is now off the market
ST. HELENA APARTMENTS 834-8 Courtney and VAILLANT & LAWYER LTD.
[illegible] AND HOME 1069 LANSDOWNE [illegible] Pemberton & Co.
1173 [illegible] DRIVE IN NEW LISTED [illegible] Bay Smith, of Bridge Realty, 1216 Broad Street
1221 [illegible] SOLD BY RICKS & Pascoe Realty

78 LISTINGS WANTED

A LONG LIST OF BONA FIDE CLIENTS waiting for older homes. JOHNSTON & CO. LTD. B 7121 1114 Broad
NO MATTER HOW LARGE OR SMALL, [illegible] want to buy [illegible] Pemberton Valliant, Ltd., 740 Broughton

78 HOUSES FOR SALE

THE CANADA HOME AND PROPERTY DISPLAY SALES
628 FORT ST
Remaining Now in a Selling Service
PRESENTS ITS OPENING [illegible]

RICHMOND ROAD NORTH
A [illegible] situated on approx. [illegible] acre, landscaped and terraced [illegible] with sweeping views. Modern [illegible] with [illegible] water heating, [illegible] fireplace, large [illegible] room in basement. A real bargain for $13,900

FINLAYSON
A [illegible] home of five [illegible] high basement. Oil-o-Matic heating. Two lots. Price $12,000

VIEW ROYAL
A [illegible] three rooms and [illegible] basement, [illegible] Large lot. Price $6500

BUYER DEALS DIRECTLY WITH OWNER NO COMMISSIONS

FAIRFIELD
Nine-year-old bungalow consisting of living room with [illegible] panelled wall and open fireplace, [illegible] dining room, [illegible] for range, through hall to large bedroom and bath. Separate bathroom and unobstructed view over [illegible] of the outstanding buys today at $11,900

OAK BAY
Attractive Tudor style home of 10 years located close to waterfront and with splendid view. This home contains four large rooms and 4 piece Dominion bathroom on main floor, 3 bedrooms and four piece Dominion bathroom upstairs. Oil-o-Matic hot water heating. Rental installation, range wiring, hardwood floors throughout and many other features including double plumbing in two bedrooms. This is a very lovely home at a quick sale price of $21,000

KENNETH J. DAVIS
Real Estate and Insurance Agent
CAMPBELL BLDG [illegible]
Office B 6821 Res. B 3097

RITHET — B 4251
OUR 16TH YEAR

NORTH DOUGLAS
Here's a five-room bungalow with large grounds, 60 x 150 and lots only $15 complete living-room 21 x 11 with fireplace, kitchen, water and stove and dinette, two good-sized bedrooms, complete bath and utility room with laundry stove. Separate garage, lane side, with fruit trees, storage shed. Close to bus $6500

FAIRFIELD—MOSS ST.
FULL BEDROOMS
HOT-WATER HEATING
A very fine family home of SEVEN good-sized rooms in beautiful condition, [illegible] $4550

RIDINGS REALTY
102, 1216 BROAD ST. — B 4721 or B 3622

OPEN FOR INSPECTION
741 GLADIOLA AVE.
The neatest little bungalow we've seen for a long time. Comprises very nice living-room, bedroom, kitchen, cement pantry, and [illegible] bathroom, all in [illegible] condition. Full cement basement, outdoor fuelgas. Two lots, one of which could be sold, in fruit trees, small fruits, shrubs and garden. One block from good bus service and shops, ideal for retired or young couple. Open for inspection FRIDAY and SATURDAY from 3 to 8 p.m. Price right at $4550
EXCLUSIVE LISTING
Mr. Lupton in Attendance
Evenings Phone B 5842

KER & STEPHENSON LTD.
HOME BARGAINS FROM FULL LISTINGS
DOWN SHE GOES
What a home! What a [illegible] A beautiful five-room stucco bungalow approximately three years old. Rooms include lovely living-room with fireplace and convenient dining-room, two nice bedrooms, and a smart [illegible] Kitchen is [illegible] through [illegible] Summer. Large [illegible] $17,500

MARA, BATE & CO. LTD.
Serving Victoria Since 1884

UPLANDS SLOPE
We are fortunate in having just received THIS NEW LISTING of a MODERN COMPLETE SIX-ROOMED BUNGALOW with [illegible] throughout and two [illegible] garden with two fine [illegible] and beautiful rockeries. Large living-room with fireplace and large windows, [illegible] dining-room and dream kitchen, beautiful four-piece bathroom, large bedrooms. Basement has Automatic [illegible] $7850

P. R. BROWN & SONS LTD.
WATERFRONT—Four miles from City Hall's on sheltered water. This six-room stucco home affords perfect seclusion on hot-water heat. Approx. 1 acre in gardens and shade trees, private wharf and boat-house, southern exposure & remarkable property for a retired couple. Inspection appointment only. $14,700
JUST COMPLETED—Two well-built bungalows, hardwood floors, all modern features, ready for immediate occupation. Each $7350
Call Mr. [illegible] Evenings [illegible]
FOUR MILE CIRCLE
[illegible] $12,000

MID-WEEK SPECIALS
PORTAGE INLET
SPLENDID HOME, four-room white siding bungalow, quiet, heartsome with every convenience. Large lot. Terms. Full price $6300
Mr. Charles Kirby, Colq. 1942
FAIRFIELD
HANDY, COMFORTABLE—This four-room home has separate garage. Full basement, [illegible] is immaculate and good. Price $6100
FAIRFIELD
ANOTHER ONE — Six rooms, this time [illegible] $6900
$1800 DOWN
[illegible] $6800
Mr. Williams, G 1927
WONDERFUL BUYS
FOUR-ROOM HOME for $3900
SEVEN ROOMS and much more $5250
REVENUE HOME AND COMFORT $8400
City, close in, FOUR ROOMS Price $5250
SIX FINE ROOMS View $6300
Shelbourne Road $6750
Mr. Gervais B 1460
JUST A THOUGHT FOR TODAY
We land not in your choice. Place your hand in ours and relate
CAPITAL CITY REALTY
630 CORMORANT STREET — E 1535
Member Real Estate Board of Victoria
2 ACRES—MODERN HOME
[illegible] $7950
PORTAGE INLET
[illegible] $7150
4 ACRES—ROYAL OAK
$2300 [illegible] $6300
OAK BAY
[illegible] $5950
HOME AND INCOME
[illegible] $4750
$1200 DOWN
[illegible] $5750
HANDYMAN'S SPECIAL
[illegible] $4750
McCANDLESS REALTY
904 FORT STREET — PHONE E [illegible]
H. A. HUMBER LTD.
6 ROOMS—IDEALLY LOCATED FOR REVENUE
[illegible] $7350
OAK BAY—EXCLUSIVE
[illegible] $12,600
OAK BAY—EXCLUSIVE
A very lovely secluded home on half acre of large flowers, fruit trees, gardens, etc. Some of the special features are large attractive living-room and sunroom. Family size dining-room, one bedroom and bathroom downstairs. [illegible] Modern Waste Disposal. Hardwood floors throughout. Hot-water heating. [illegible] $8000
Mr. Green Evenings: B 1997
HOME AND REVENUE
[illegible] FULLY FURNISHED. [illegible] FULL [illegible] $8200
Mr. McDonald Evenings B 1997
Finance Corporation
(LOVATT) LTD.
722 FORT STREET PHONE G 4188
Member Real Estate Board of Victoria
OAK BAY—Owner transferred, offers lovely stucco bungalow of five rooms, full basement, garage and garage. This is an exceptionally fine home, situated in nice location south of the Avenue $10,000
BEACON HILL PARK DISTRICT — Well-built stucco bungalow of five rooms, with oak floors, 4-pce bath, automatic heat. Location near seafront $10,000
OAK BAY. Immediate possession. A good investment with living-room, dining-room, kitchen, den and master bedroom downstairs. Three fine bedrooms upstairs. Plumbing on both floors. Many nice features including oak floors, two open fires and hot-water heating all through $10,000
LANGFORD — Early possession. Modern bungalow of four rooms and utility room. Garage and woodshed. Lot 50 x 200 $5250
A. S. MILLER
1209 BLANSHARD ST. Sayward 6000

BOORMAN'S
LANSDOWNE SUBDIVISION
SIX ROOMS
AUTOMATIC OIL HEAT
INSULATED
DOUBLE SEPARATE GARAGE
Recently completed and ready to move into is this attractive home in the Lansdowne Subdivision. Spacious living-room, large kitchen, living-room [illegible] $12,000

ST. CHARLES STREET
FAIRFIELD
Another new and bright home consisting of living-room, dining-room, kitchen, two bedrooms, bright and [illegible] bathroom and small room. Separate garage. This [illegible] Lawn needed. [illegible] PRICED BELOW COST $8925

PORTAGE INLET
This comfortable modern bungalow is ideal for a couple with modern [illegible] $5250
For [illegible] Phone Mr. Boorman B 8036

NEW — HIGH LOCATION
CALIFORNIA STYLE
BUNGALOW
LAKE HILL — TREED LOT
[illegible] $7350
HIGH QUADRA
[illegible] $9500
Boorman Investment Co. Limited
[illegible] PHONES B 2132 B 8842
Member Real Estate Board of Victoria
HEISTERMAN — E 4161
7 ROOMS—6 LOTS
HOT WATER HEAT
[illegible] $6500
5 ROOMS—HIGH QUADRA
[illegible] $6500
CHARM AND SECLUSION
5 ROOMS — 2¼ ACRES
[illegible] Full price $9000
Mr. Wright—Eves., G 2793
DOWNTOWN CORNER
[illegible] For full particulars apply the [illegible] $7350
HEISTERMAN & CO.
Established 1894
1121 BLANSHARD ST. PHONE B 4167

FINANCE CORPORATION
COLONIAL TYPE
DOUBLE PLUMBING
[illegible] $8000
Mr. Green Evenings: B 1997
HOME AND REVENUE
[illegible] FULLY FURNISHED. [illegible] FULL [illegible] $8200
Mr. McDonald Evenings B 1997
Finance Corporation
(LOVATT) LTD.
722 FORT STREET PHONE G 4188
Member Real Estate Board of Victoria
OAK BAY—Owner transferred, offers lovely stucco bungalow of five rooms, full basement, garage and garage. This is an exceptionally fine home, situated in nice location south of the Avenue $10,000
BEACON HILL PARK DISTRICT — Well-built stucco bungalow of five rooms, with oak floors, 4-pce bath, automatic heat. Location near seafront $10,000
OAK BAY. Immediate possession. A good investment with living-room, dining-room, kitchen, den and master bedroom downstairs. Three fine bedrooms upstairs. Plumbing on both floors. Many nice features including oak floors, two open fires and hot-water heating all through $10,000
LANGFORD — Early possession. Modern bungalow of four rooms and utility room. Garage and woodshed. Lot 50 x 200 $5250
A. S. MILLER
1209 BLANSHARD ST. Sayward 6000

HIGH QUADRA
TATTERSAL DRIVE
A most attractive six-room modern bungalow [illegible] $9900
Please Ask for Mr. Betts Eves., G 8300

A COSY COTTAGE
BY THE SEA
[illegible] $7350
Please Ask for Mr. Speed Eves., E 8300

CLOSE TO BEACON HILL
Six-room white and [illegible] $6300
Please Ask for Mr. Irwin

OPEN FOR INSPECTION
1483 Lugewure Road
Located on a large double lot with fruit trees and shrubs, this comfortable family home has entrance hall, living-room, dining-room, kitchen, utility room and one bedroom downstairs. Two bedrooms and bathroom upstairs. Full basement. Hot-water heating. Garage. Price for quick sale $6000
Please Ask for Mr. Wesley
Evenings G 1930

BROWN BROS. LIMITED
Estd. 1910
1124 BLANSHARD ST. PHONE B 1183 4
Member Real Estate Board of Victoria

HIGH QUADRA
[illegible] $6650

HIGH QUADRA
WITH WONDERFUL VIEW
[illegible] $5800
Ask for Fred A. Kingshott

PENTRELEW PLACE
A modern dwelling thru hall living-room with tile fireplace. Fine large sunny kitchen. Full [illegible] bedrooms, [illegible] $13,650
Terms can be arranged
Ask for T. B. Monk

J. H. WHITTOME & CO., LTD.
201 GOVERNMENT STREET B 4218
Evenings B 1857

CRAIG'S BETTER BUYS
FURNISHED BUNGALOW
$5800
This is a bargain of three over two-room bungalow [illegible] $5800
LAKE HILL
Well situated, this attractive bungalow of four rooms and [illegible] $7350
MOUNT TOLMIE
N.H.A. BUILT
HOT-WATER HEAT
New stucco bungalow with through hall, oak floors, large L.R. with F.P., good sized bedrooms, modern cabinet kitchen, Pembroke bathroom, attached garage and lawn. Number of [illegible] $7850
HOWARD B. CRAIG
Member of the Real Estate Board
Corner View and Quadra Office, G 3223
Evenings, G 1318

OAK BAY
Away from the noise of traffic yet within the two-mile circle, this modern stucco room bungalow has [illegible] $8000
HOME AND REVENUE
[illegible] FULLY FURNISHED. [illegible] FULL [illegible] $8200
Mr. McDonald Evenings B 1997
Finance Corporation
(LOVATT) LTD.
722 FORT STREET PHONE G 4188
Member Real Estate Board of Victoria
OAK BAY—Owner transferred, offers lovely stucco bungalow of five rooms, full basement, garage and garage. This is an exceptionally fine home, situated in nice location south of the Avenue $10,000
BEACON HILL PARK DISTRICT — Well-built stucco bungalow of five rooms, with oak floors, 4-pce bath, automatic heat. Location near seafront $10,000
OAK BAY. Immediate possession. A good investment with living-room, dining-room, kitchen, den and master bedroom downstairs. Three fine bedrooms upstairs. Plumbing on both floors. Many nice features including oak floors, two open fires and hot-water heating all through $10,000
LANGFORD — Early possession. Modern bungalow of four rooms and utility room. Garage and woodshed. Lot 50 x 200 $5250
A. S. MILLER
1209 BLANSHARD ST. Sayward 6000

OAK BAY
[illegible] $9950
(Exclusive)

PORTAGE INLET
AUTOMATIC HEAT
This 3-room cedar siding bungalow is situated on a double lot a few blocks from Craigflower School, with a lane on side, comprising a size [illegible] entrance hall, a beautiful large L.R. with open F.P., good sized kitchen, suitable for range, sink, dinette, (unlimited [illegible]), and [illegible] Large dinette, 4-pce bathroom with pedestal basin. Heavy domestic hot-water tank insulated, with Thermostat. Full cement basement, [illegible] furnace piped to all rooms. Laundry trays and storage space. Drive-in attic bed garage. Lawns, [illegible] etc. Among our [illegible] MODERN HOMES. Immediate possession. Good terms. Asking $10,900

OAK BAY
NEAR GOLF COURSE
OIL-O-MATIC HOT-WATER HEATING
A home with charm and character where semi-bungalow of [illegible] tion, consisting of [illegible] hall, very attractive living-room with [illegible] fireplace, [illegible] ceiling and [illegible] dining-room, many [illegible] rooms, [illegible] kitchen, wired for range, [illegible] concealed stairway [illegible] rooms, [illegible] and storage room. Basement with [illegible] laundry trays, separate garage. A lovely setting in one of the most desirable locations. Can be purchased on terms of approximately half cash $15,000

Rithet Consolidated, Ltd.
Member Real Estate Board of Victoria
704 FORT STREET PHONE B 4251
Evenings
Mr. Belcher, G 3684 Mr. [illegible] E 7906
Mr. [illegible]

OAK BAY
CLOSE TO SEAFRONT
A delightful family home of character and [illegible] $11,000
Cash offers considered

ESQUIMALT
IN NEW SECTION
New 6-room bungalow with full basement and furnace. Large well-arranged rooms, hardwood floors, fireplace, etc. Very attractive to appearance. Only $8500

FAIRFIELD
6-Room Stucco Home with basement and furnace. Fine garden. Hot-water heat. Bright and clean. Price $7000

FAIRFIELD
4-room bungalow without basement, but has circulating gas heater. Green sod and good lot. Clean and cosy $5250
Please Ask for Mr. Ramsay

$1800 DOWN
On 5½ acre of good [illegible] this 5-room bungalow is [illegible] basement, [illegible] chicken house, etc. A [illegible] neat and clean. Redeem for quick sale to only $4950

COLWOOD
Brand new white stucco bungalow on lot 117 x 180. Close out. Built on Veterans' Land Act. Well [illegible] secluded yet close to all [illegible] bus etc. Now only $5500
Please Ask for Mr. Colin Smith

WHAT OFFERS?
A song for the first person with a reasonable offer on this 5-room bungalow on two-thirds of an acre in [illegible]
Please Ask for Mr. Colin Smith

MEHAREY & CO., LTD
E 1187

HAGAR'S
OAK BAY SOUTH
Offered for sale for the first time this attractive stucco bungalow is situated on a secluded quiet street. Living-room with fireplace, dining-room, entrance hall, two bedrooms with large closets. Modern kitchen and bathroom. Well built in 1941 and all in A1 condition. Level lot. Good soil and some good bearing fruit trees. Low taxes. You can move right in. Exclusive $9500

WATERFRONT
Secluded waterfront property on 3-mile circle. Nice garden with shade and fruit trees. About 150 ft. waterfronting, 100 ft. street frontage with depth of about 300 feet. Comfortable 5-roomed cottage, entirely redecorated, consists of living-room 11 x 26 with open fireplace, opening on to wide veranda with beautiful view of waterfront, dining-room, bright kitchen with built-in features, bedroom with large closet and 1-piece bathroom all on ground floor. Upstairs — bedroom with dressing-room. Basement with new hot air furnace. Garage attached. Health of owner sole reason for sale. Exclusive $5950

Hagar & Swayne Ltd.
VIEW AT BROAD G 4121-2-3
Evenings G 8883
Member Real Estate Board of Victoria

THE YORKSHIRE
& PACIFIC SECURITIES LTD
721 FORT STREET PHONE B 7108
Evenings, E 1486

VACANT POSSESSION
$7500
We believe that for the price asked we have the best buy in revenue producing properties on the market today. Hard to believe, so ring us for an appointment today. A return of $350 to $400 a month could be expected during the tourist season, or, if desired, good housekeeping rooms would give you an excellent return on your investment. This property is in first-class shape and all rooms are beautifully decorated. $6750
A very well-built little four-room bungalow, plus a good utility room. If you like privacy plus a fine view, see this $7850

"MUST BE SOLD"
This cute little three-room stucco bungalow must be sold to settle an estate. Only [illegible] large living-room, bedroom, [illegible] kitchen and utility room, separate toilet. Lovely lot 81 x 180, with 10 fruit trees, separate garage with cement floor. Taxes $25. Lovely location. Full price (CASH) $3200
Please Ask for Mr. Smith
Evenings, E 7433

$1300 DOWN AND $35 PER MONTH
Buys this three-room bungalow with extra [illegible] room, tiled [illegible] bathroom and [illegible] separate garage. [illegible] with wonderful view. Full price $3700
BETTER BE QUICK ERE
Please Ask for Johnny James
Evenings B 4557

JUBILEE
To close an estate, we offer this very well-built six-room home. Needs some decorating. Contains nice living-room (ample size dining-room with fireplace), large bright kitchen, three good-sized bedrooms with large 30 closet space, [illegible]-piece bath and separate toilet. Full cement basement with furnace. A most [illegible] home. Immediate possession. All this for $5250
Please Ask for Mr. Hastings
Evenings B 4557

READ THIS
This 5-room bungalow is situated near Central Park and Mayfair Theatre. It contains [illegible] $5950
Reasonable Terms to Responsible Party

4 ROOMS (NEW)
[illegible] $7600
Please Ask for Mr. Evans
Evenings G 6286

1173 SCHRAM DRIVE
EXCLUSIVE LISTING
OPEN FOR INSPECTION
FRIDAY, SATURDAY AND SUNDAY
1.30 p.m. to 5 p.m.

ULTRA-MODERN
OIL-O-MATIC HEAT
A beautiful ultra-modern [illegible] clothes closet, also finished in cedar panelling. Oil-O-Matic heat piped to all rooms, automatic electric hot-water tank, large concrete [illegible] with [illegible] basement. Full cement basement, hot-air furnace. Separate garage. Choice corner lot [illegible] $12,900
Please ask for Mr. Smith regarding details
Evenings Phone B 7433

A. A. GREEN REALTY CO.
804-808 GORDON STREET
Side of Coach Lines Phone B 8113

SIDE-BY-SIDE DUPLEX
JAMES BAY
Walking distance [illegible] $9450
Apply On Premises

OAK BAY
SPECIAL
ON QUIET STREET 5-room semi-bungalow. ALL newly decorated. NEW Duroid roof. Basement with furnace. [illegible] Taxes only $220. GOOD BUYING AT $5950
Evenings, Mr. Green, B 8132

DALLAS ROAD
FACING THE WATER. Up and down duplex. Living-room, dining-room, 1 bedroom, 3-piece bathroom and kitchen in each, with own front door. TAXES $92. Lower suite for owner or would rent for $50 a month. Bus stops at door. THIS IS A REAL BUY $5950
Evenings, Mr. Lancaster, E 6144

JAMES BAY
ONE BLOCK from the WATER
FIVE-ROOM BUNGALOW older type, but in good condition. ALL nice large rooms, nicely decorated. 3-piece bathroom. VERY LOW TAXES, $33. FULL PRICE $4850
Evenings Mr. Pearson, B 8976

CENTRAL REALTY
718 VIEW STREET B 2157

RETIRED COUPLE'S DREAM
Twenty minutes from town, 2 city blocks from the water with a magnificent view of water and mountains is this darling 5-year-old cottage. Pretty living-room with fireplace, dinette, kitchen and [illegible] bedrooms all with built-in beds. Separate garage and a lovely garden. Mahogany beds, oil range, Venetian blinds all included in the low price of $5000

OAKLANDS
Close to everything is this stucco bungalow [illegible] $5750
CLOSE IN
Brand new shake siding 5-room bungalow. Very modern and built of the very best materials. There is a full basement with a grand hot water heating plant, drive-in garage with overhead sliding door. Other features include fireplace in the living-room, oak floors, lots of cupboards, 3-piece Pembroke bathroom, copper piping. Immediate possession. Price $9975
Evenings, G 3430, G 3066

KER & STEPHENSON LTD.
Member Real Estate Board
[illegible] STREET G 4141
Night Phones: Real Estate Board [illegible]

FINANCIAL SURVEY LIMITED
THIS HOME MUST BE SOLD
[illegible] MODERN STUCCO BUNGALOW
HARDWOOD FLOORS THROUGHOUT
ATTACHED GARAGE
UTILITY ROOM WITH [illegible]
LARGE CORNER LOT
EXCELLENT LOCATION
PRICE $7350
EASY TERMS
FINANCIAL SURVEY LIMITED
1204 GOVERNMENT STREET
B 1072 E 4564
Ask for M. BRAITHWAITE
Evenings, G 3003

H. A. ROBERTS LIMITED
(OPEN ALL DAY SATURDAY)
A REAL FAMILY HOME
If you desire the ultimate in a good [illegible] home, completely decorated inside and out, with lower [illegible] and garage [illegible] $13,750
Please Call Mr. Wende
H. A. ROBERTS LIMITED
1712 DOUGLAS ST. (Cnr. "The Bay")
B 3197
(Member of the Real Estate Board)
"WE COVER GREATER COLUMBIA"

MOUNT TOLMIE AREA
First time on the market. Neat four-room bungalow built by carpenter for own use. House is well finished, has full high concrete basement. Ample cupboard space. Situated on two lots. Four fruit trees and small fruit. This property is well suited for retired couple. PRICE $7800
ALFRED CARMICHAEL & CO. LTD.
1216 BROAD STREET G 7201
40 YEARS IN REAL ESTATE

MARA, BATE & CO. LTD.
Serving Victoria Since 1884

UPLANDS SLOPE
We are fortunate in having just received THIS NEW LISTING of a MODERN COMPLETE SIX-ROOMED BUNGALOW with [illegible] throughout and two [illegible] garden with two fine [illegible] and beautiful rockeries. Large living-room with fireplace and large windows, [illegible] dining-room and dream kitchen, beautiful four-piece bathroom, large bedrooms. Basement has Automatic [illegible] $7850

SAANICH
An attractive five-room bungalow with a beautiful garden. Large living and dining-rooms, kitchen, [illegible] bathroom. Hardwood floors in main rooms. This fine home has a full cement basement with the furnace. Lot is 60 x 190. Taxes $68. Full price to only $8200

EXCELLENT VALUE
[illegible] $10,500

ROCKLAND AVENUE AREA
This is in one of the [illegible] $13,650

PARKLIKE BEAUTY
[illegible] $17,500

KER & STEPHENSON LTD.
Member Real Estate Board
[illegible] STREET G 4141
Night Phones: Real Estate Board [illegible]

FINANCIAL SURVEY LIMITED
THIS HOME MUST BE SOLD
[illegible] MODERN STUCCO BUNGALOW
HARDWOOD FLOORS THROUGHOUT
ATTACHED GARAGE
UTILITY ROOM WITH [illegible]
LARGE CORNER LOT
EXCELLENT LOCATION
PRICE $7350
EASY TERMS
FINANCIAL SURVEY LIMITED
1204 GOVERNMENT STREET
B 1072 E 4564
Ask for M. BRAITHWAITE
Evenings, G 3003

H. A. ROBERTS LIMITED
(OPEN ALL DAY SATURDAY)
A REAL FAMILY HOME
If you desire the ultimate in a good [illegible] home, completely decorated inside and out, with lower [illegible] and garage [illegible] $13,750
Please Call Mr. Wende
H. A. ROBERTS LIMITED
1712 DOUGLAS ST. (Cnr. "The Bay")
B 3197
(Member of the Real Estate Board)
"WE COVER GREATER COLUMBIA"

MOUNT TOLMIE AREA
First time on the market. Neat four-room bungalow built by carpenter for own use. House is well finished, has full high concrete basement. Ample cupboard space. Situated on two lots. Four fruit trees and small fruit. This property is well suited for retired couple. PRICE $7800
ALFRED CARMICHAEL & CO. LTD.
1216 BROAD STREET G 7201
40 YEARS IN REAL ESTATE

P. R. BROWN & SONS LTD.
WATERFRONT—Four miles from City Hall's on sheltered water. This six-room stucco home affords perfect seclusion on hot-water heat. Approx. 1 acre in gardens and shade trees, private wharf and boat-house, southern exposure & remarkable property for a retired couple. Inspection appointment only. $14,700
JUST COMPLETED—Two well-built bungalows, hardwood floors, all modern features, ready for immediate occupation. Each $7350
Call Mr. [illegible] Evenings G 1927
FOUR MILE CIRCLE
[illegible] $12,000

$1800 DOWN
[illegible] $6800
Mr. Williams, G 1927
WONDERFUL BUYS
FOUR-ROOM HOME for $3900
SEVEN ROOMS and much more $5250
REVENUE HOME AND COMFORT $8400
City, close in, FOUR ROOMS Price $5250
SIX FINE ROOMS View $6300
Shelbourne Road $6750
Mr. Gervais B 1460
JUST A THOUGHT FOR TODAY
We land not in your choice. Place your hand in ours and relate
CAPITAL CITY REALTY
630 CORMORANT STREET — E 1535
Member Real Estate Board of Victoria
2 ACRES—MODERN HOME
[illegible] $7950
PORTAGE INLET
[illegible] $7150
4 ACRES—ROYAL OAK
$2300 [illegible] $6300
OAK BAY
[illegible] $5950
HOME AND INCOME
[illegible] $4750
$1200 DOWN
[illegible] $5750
HANDYMAN'S SPECIAL
[illegible] $4750
McCANDLESS REALTY
904 FORT STREET — PHONE E [illegible]
H. A. HUMBER LTD.
6 ROOMS—IDEALLY LOCATED FOR REVENUE
[illegible] $7350
OAK BAY—EXCLUSIVE
[illegible] $12,600
OAK BAY—EXCLUSIVE
A very lovely secluded home on half acre of large flowers, fruit trees, gardens, etc. Some of the special features are large attractive living-room and sunroom. Family size dining-room, one bedroom and bathroom downstairs. [illegible] Modern Waste Disposal. Hardwood floors throughout. Hot-water heating. [illegible] $8000
Mr. Green Evenings: B 1997
HOME AND REVENUE
[illegible] FULLY FURNISHED. [illegible] FULL [illegible] $8200
Mr. McDonald Evenings B 1997
Finance Corporation
(LOVATT) LTD.
722 FORT STREET PHONE G 4188
Member Real Estate Board of Victoria
OAK BAY—Owner transferred, offers lovely stucco bungalow of five rooms, full basement, garage and garage. This is an exceptionally fine home, situated in nice location south of the Avenue $10,000
BEACON HILL PARK DISTRICT — Well-built stucco bungalow of five rooms, with oak floors, 4-pce bath, automatic heat. Location near seafront $10,000
OAK BAY. Immediate possession. A good investment with living-room, dining-room, kitchen, den and master bedroom downstairs. Three fine bedrooms upstairs. Plumbing on both floors. Many nice features including oak floors, two open fires and hot-water heating all through $10,000
LANGFORD — Early possession. Modern bungalow of four rooms and utility room. Garage and woodshed. Lot 50 x 200 $5250
A. S. MILLER
1209 BLANSHARD ST. Sayward 6000

OAK BAY
[illegible] $7850
NEAR OAK BAY
[illegible] $7450
LIST YOUR PROPERTY WITH
MARA, BATE & CO., LTD
604 VIEW STREET PHONE E [illegible]
Member Real Estate Board of Victoria

OAK BAY
UNSURPASSED SEA VIEW
OIL HOT WATER HEATING
[illegible] $12,600
OAK BAY
SEA VIEWS
[illegible] $8950

HIGH QUADRA
$7000 DOWN
BALANCE $35 PER MONTH
1 YEAR-OLD, 5-ROOM CEDAR SHAKE BUNGALOW, situated on a quiet street near transportation and schools. Excellent floor plan. Living-room 15 x 13, dining-room, ultra-modern kitchen with [illegible] FAMILY POSSESSION. FULL PRICE $11,000

LEACH & SPARKS
1110 BLANSHARD ST. E 4111
Evenings Mr. Day G 3093

BERNARD & CO
B 5316
NEWPORT AVE.—OAK BAY
[illegible] $13,750
FAIRFIELD—NEAR SEA
Very attractive bungalow in immaculate condition throughout. Living-room with fireplace, dining-room, modern kitchen and breakfast room. Two bedrooms and bathroom. Full cement basement, hot-air furnace. Separate garage. Choice corner lot. Price $6950
BERNARD & CO
Member Real Estate Board of Victoria
630 FORT STREET PHONE B 5316
EVENINGS
Mr. Bernard, G 0130 — Mr. Kennedy, G 0824
Mr. Clerich B 2330

HERE'S THAT LITTLE HOME ON HALF AN ACRE
A five-room bungalow with basement, three piece bathroom, city light and water, separate garage, on approximately
HALF AN ACRE
of good garden land, with fruit trees and chicken house, 4½-mile circle.
$4950
and about $2,000 handles it.

H. W. MILLER & CO.
1206 GOVERNMENT ST. G 4051

P. R. BROWN & SONS LTD.
[illegible] $15,000
DUPLEX—OAK BAY
[illegible] $9750
Ask for Andrew Wright
PEMBERTON ROAD
WALKING DISTANCE TO TOWN
[illegible] $9450
NEAR JUBILEE HOSPITAL
BRAND NEW
[illegible] $8950
OAK BAY - SOUTH
[illegible] $7850
NEAR OAK BAY
[illegible] $7450
LIST YOUR PROPERTY WITH
MARA, BATE & CO., LTD
604 VIEW STREET PHONE E [illegible]
Member Real Estate Board of Victoria

OAK BAY
UNSURPASSED SEA VIEW
OIL HOT WATER HEATING
[illegible] $12,600
OAK BAY
SEA VIEWS
[illegible] $8950

HIGH QUADRA
$7000 DOWN
BALANCE $35 PER MONTH
1 YEAR-OLD, 5-ROOM CEDAR SHAKE BUNGALOW, situated on a quiet street near transportation and schools. Excellent floor plan. Living-room 15 x 13, dining-room, ultra-modern kitchen with [illegible] FAMILY POSSESSION. FULL PRICE $11,000

LEACH & SPARKS
1110 BLANSHARD ST. E 4111
Evenings Mr. Day G 3093

BERNARD & CO
B 5316
NEWPORT AVE.—OAK BAY
[illegible] $13,750
FAIRFIELD—NEAR SEA
Very attractive bungalow in immaculate condition throughout. Living-room with fireplace, dining-room, modern kitchen and breakfast room. Two bedrooms and bathroom. Full cement basement, hot-air furnace. Separate garage. Choice corner lot. Price $6950
BERNARD & CO
Member Real Estate Board of Victoria
630 FORT STREET PHONE B 5316
EVENINGS
Mr. Bernard, G 0130 — Mr. Kennedy, G 0824
Mr. Clerich B 2330

HERE'S THAT LITTLE HOME ON HALF AN ACRE
A five-room bungalow with basement, three piece bathroom, city light and water, separate garage, on approximately
HALF AN ACRE
of good garden land, with fruit trees and chicken house, 4½-mile circle.
$4950
and about $2,000 handles it.

H. W. MILLER & CO.
1206 GOVERNMENT ST. G 4051

ROCKLAND AVENUE AREA
[illegible] $10,500
SAANICH—CLOSE IN
OWNER TRANSFERRED
[illegible] $7950
DUPLEX—OAK BAY
[illegible] $15,000
P. R. BROWN & SONS LTD.
[illegible] $7150
FRASER BISCOE OFFERS
A WELL KEPT HOME
[illegible] $5950
"OVERLOOKING GOLF COURSE"
[illegible] $7700
"AT ROYAL OAK"
[illegible] $7850
"THE HIGHEST"
[illegible] $10,750
FRASER BISCOE
Since 1907
SERVICE WITH RELIABILITY
[illegible]

LOW PRICE
REVENUE PROPERTIES
HIGH FORT ST. — One minute to bus. A substantial building containing one suite, three-room suites sharing a bathroom, $42.50, single room and toilet, rent $25. Total $127.50. All suites unfurnished. Tenant's supply own fuel. $3,100 will handle. Full price
Call Mr. Laing, Eves B 4967
ESQUIMALT In the best district. A fine house with basement and furnace. [illegible] $7500
[illegible] $4700
[illegible] $6900
Call Mr. [illegible]
ISLAND INVESTMENT CO. LTD.
[illegible] VIEW ST. PHONE G 7148

OAK BAY SPECIAL
[illegible] $8500
VALUE PLUS
A most new shake-finished five-roomed bungalow. Lobby, living-room with tiled fireplace and dining-room have alder floors. Kitchen with gas hot air, asphalt tile floor, also in back hall and in four-piece bathroom. Garage in basement. Also kitchen with sink, living-room and 4-bedroom wired for [illegible] furnace. A real buy at $8500
$1500 DOWN
Five-roomed home, near Royal Jubilee Hospital. Features hall, living-room with fireplace, dining-room, kitchen with tiled sink, wired for range. Upstairs: Three bedrooms and three-piece bathroom. Garage in basement. Piped furnace. Immediate possession. Priced to sell at $5500
PAGE'S PICTORIAL REALTY
848 FORT STREET PHONE B 5166

VERNON MARTIN & CO. LIMITED
719 VIEW STREET B 4761

OFF SAANICH ROAD
[illegible] $8200
OAK BAY
[illegible] $10,250
Listing No. 1212
Ask for Miss Courtnall, G 0819
GORDON HEAD
4 acres with modern stucco bungalow, entrance hall, large living-room with fireplace, 3 large bedrooms, 4-piece Pembroke bath, modern kitchen, breakfast nook, unfinished attic. Full size basement, lots of hand room. Hot-air heated. Outbuildings. Double garage. Hot house, wonderful. Two acres of berries, loganberries and currants. Priced right. Full price $12,000
Listing No. 1207.
Ask for Mr. Scarrow

The Daily Colonist Friday, April 29, 1949 21

78 HOUSES FOR SALE 78 HOUSES FOR SALE

HIGH QUADRA
TATTERSAL DRIVE
A most attractive six-room modern bungalow [illegible] $9900
Please Ask for Mr. Betts Eves., G 8300

A COSY COTTAGE
BY THE SEA
[illegible] $7350
Please Ask for Mr. Speed Eves., E 8300

CLOSE TO BEACON HILL
Six-room white and [illegible] $6300
Please Ask for Mr. Irwin

OPEN FOR INSPECTION
1483 Lugewure Road
Located on a large double lot with fruit trees and shrubs, this comfortable family home has entrance hall, living-room, dining-room, kitchen, utility room and one bedroom downstairs. Two bedrooms and bathroom upstairs. Full basement. Hot-air heating. Garage. Price for quick sale $6000
Please Ask for Mr. Wesley
Evenings G 1930

BROWN BROS. LIMITED
Estd. 1910
1124 BLANSHARD ST. PHONE B 1183 4
Member Real Estate Board of Victoria

HIGH QUADRA
[illegible] $6650

HIGH QUADRA
WITH WONDERFUL VIEW
[illegible] $5800
Ask for Fred A. Kingshott

PENTRELEW PLACE
A modern dwelling thru hall living-room with tile fireplace. Fine large sunny kitchen. Full [illegible] bedrooms, [illegible] $13,650
Terms can be arranged
Ask for T. B. Monk

J. H. WHITTOME & CO., LTD.
201 GOVERNMENT STREET B 4218
Evenings B 1857

CRAIG'S BETTER BUYS
FURNISHED BUNGALOW
$5800
This is a bargain of three over two-room bungalow [illegible] $5800
LAKE HILL
Well situated, this attractive bungalow of four rooms and [illegible] $7350
MOUNT TOLMIE
N.H.A. BUILT
HOT-WATER HEAT
New stucco bungalow with through hall, oak floors, large L.R. with F.P., good sized bedrooms, modern cabinet kitchen, Pembroke bathroom, attached garage and lawn. Number of [illegible] $7850
HOWARD B. CRAIG
Member of the Real Estate Board
Corner View and Quadra Office, G 3223
Evenings, G 1318

OAK BAY
Away from the noise of traffic yet within the two-mile circle, this modern stucco room bungalow has [illegible] $8000
HOME AND REVENUE
[illegible] FULLY FURNISHED. [illegible] FULL [illegible] $8200
Mr. McDonald Evenings B 1997
Finance Corporation
(LOVATT) LTD.
722 FORT STREET PHONE G 4188
Member Real Estate Board of Victoria
OAK BAY—Owner transferred, offers lovely stucco bungalow of five rooms, full basement, garage and garage. This is an exceptionally fine home, situated in nice location south of the Avenue $10,000
BEACON HILL PARK DISTRICT — Well-built stucco bungalow of five rooms, with oak floors, 4-pce bath, automatic heat. Location near seafront $10,000
OAK BAY. Immediate possession. A good investment with living-room, dining-room, kitchen, den and master bedroom downstairs. Three fine bedrooms upstairs. Plumbing on both floors. Many nice features including oak floors, two open fires and hot-water heating all through $10,000
LANGFORD — Early possession. Modern bungalow of four rooms and utility room. Garage and woodshed. Lot 50 x 200 $5250
A. S. MILLER
1209 BLANSHARD ST. Sayward 6000

OAK BAY
A sunny family home, very convenient location, southeastern exposure. Eight rooms, large living-room, dining-room, den, pantry and modern cabinet kitchen, three bedrooms, bathroom and dressing room. Full basement, hot-air heating, automatic gas Automatic hot-water heater. Separate garage. Taxes $79. May we show you this property?
EARLY POSSESSION
PRICE $8750
THE ROYAL TRUST COMPANY
1008 GOVERNMENT STREET B 4126
Member Real Estate Board of Victoria

78 HOUSES FOR SALE

PEMBERTON, HOLMES.
Real Values Since 1887

FOR THE RETIRED COUPLE
FOUR-ROOM BUNGALOW

This white siding bungalow with BARRETT roof is in fine condition, two lovely lots in lawns and gardens with ample fruit trees. It has living room with fireplace, TWO BEDROOMS, kitchen three piece bath. Good concrete basement, hot air furnace and drive-in garage. Taxes $50 per year. Price only $6000

Ask for Mr. Hewlett
Evenings G 7 8464

OLIVER STREET
NEAR THE SEA
OIL-O-MATIC

Six-room stucco bungalow. Nice living room with open fireplace and hardwood floors. Dining-room, kitchen, white fire range, THREE BEDROOMS, three piece bathroom, hot air furnace, basement, garage. Close to bus and shops. Owner leaving city. Price $10,000

(EXCLUSIVE LISTING)
Please call Vivian McLean (Evenings G 6861)

PICTURE BUNGALOW
All Oak Floors

With fireplace, automatic heat. This one is for those who have had the good taste to build for yourself. Three bedrooms, one facing south, living-room with fireplace, dining-room, kitchen, cabinet, tile bath, hardwood floors throughout. Terms arranged. Price $12,600

Please call Mr. Moore (Evenings G 2081)

GORGE
FOUR ROOMS—STUCCO

High lot about 1 acre with open fireplace. Two nice bedrooms. Kitchen with range. Bathroom. Laundry room. H.A. furnace. Auto. hot water. Lot 50 x 200. Separate garage. Price $7250

Exclusive Listing
Please call Violet McLean Evenings G 6867

NEW FAIRFIELD HOME
$3000 DOWN

Built by well-known local builder. Living-room, dining-room, kitchen, three bedrooms, bathroom, hot air furnace. Lot 50 x 120. Price $9750

Please Call Mr. Cheshan (Evenings G 6811)

HIGH QUADRA
N.H.A. BUILT

Semi-stucco bungalow of FIVE rooms plus. Hardwood floors in living, dining, three bedrooms, bathroom, kitchen, full basement, H.A. furnace, garage. Price $9500

Ask for Edgar Marantette (Eves. B 3883)

CEDAR HILL SPECIAL
5 ROOMS

Attractive 5 room bungalow. Situated on a fine lot where there is room to grow fruit in the charming Cedar Hill district. MODERN IN EVERY RESPECT. Lot is given. It is a beautifully designed bungalow. There is a drive in garage. Full basement and only a few steps to the bus. Yes, the price is only $7700

Please Contact Vance Hope or Reg Cassidy (Evenings G 8466)

WATERFRONT SPECIALS

CORDOVA BAY — About 140 feet frontage $1850
SAANICHTON BAY — Three and one third acres $4000
MAPLE BAY — Over 50 acres $1650

SHAWNIGAN LAKE

APPROXIMATELY 60 ACRES CLOSE TO LAKE AND WITH ROAD ONLY $750

Ask for Mr. Hall Please

LIST WITH US FOR ACTION

Pemberton, Holmes, Ltd
G 8126

STEWART CLARK & CO.
of the Real Estate Board of Victoria

SEAFRONT

GREATLY REDUCED. A very attractive bungalow with an unobstructed view of SEA and MOUNTAINS. There is a large living room, open fireplace, bedroom, large cabinet kitchen with dining section, 3-piece bath on main floor. Lower floor, Recreation room, H.A. heat, drive-in garage. This home is located on a large lot overlooking the high water line. Real house. Move in tomorrow. Price $7350

LOVELY COUNTRY HOME
EXCLUSIVE

A delightful home of six charming rooms set amid one acre of beautiful lawns and terraced gardens. This home has a large living-room, open fireplace, guest size dining room, large cabinet kitchen, two ideal bedrooms, 4-piece Pembroke bathroom, concealed stairway to the basement room. Full high basement. Furnace. Hot water heat. Separate garage. A most attractive condition, garden, fruit, attractively developed. It is indeed a pleasure to list this home for sale. Immediate possession. Terms can be arranged. Price $14,000

REAL ESTATE DEPT. PHONE G 1011
Evenings, Mr. Heppell, B 1278

STEWART CLARK & CO.
Real Estate - Mortgages - Insurance
114 TRANSPORTATION BLDG. G 3008

THIS MUST BE IT!

In the best part of Oak Bay, about half a block from the sea. Very nice six room semi bungalow with five rooms down and one up. Six years old, newly painted and in perfect condition. Full cement basement with drive-in garage, hot air furnace. Beautiful garden. You really should see this home. Price $12,600

Evenings, E 6607

REVENUE

Off Fort Street. Net revenue $80. One room for owner. Can be bought for $3,100 cash, bal. $35 monthly. Attic space for additional rooms. Price $6950

Gorge, 10 rooms, suitable for apartments or boarding house. FIVE rooms for owner. Can be handled with $3,250. Terms arranged. Price $6500

COFFEE BAR

NO LIVING QUARTERS. Right for two. All modern fixtures in a modern building. No night hours. All fixtures and stock. 5-year lease. Price $3500

Mr. Russell, Nights B 4836

VALLANCE & SAWYER LTD.
G 6313 730 BROUGHTON G 3021

78 HOUSES FOR SALE

VICTORIA REALTY
1232 BLANSHARD ST. PHONE B 4184

OAK BAY

Unobstructed sea view lot, 70 x 130. Price $1050

Call Mr. Christensen Res. B 8496

MILLSTREAM SHANGRI-LA

FIVE ACRES of parklike land and 3 room cottage. Chicken runs and good garden space. Reasonable terms. Price $4900

Call Mr. Christensen Res. B 8496

ENGLISH COTTAGE
$4950

On a landscaped lot with a spacious view and plenty of sensation. Bay window in living room has fireplace beamed ceiling and leaded windows. Nice permanent bedroom, two piece bath, kitchen and dining room. Separate garage. It is close to stores and transportation, and within footsteps of the sea.

Call Mr. Barrough, Res. G 2512

CITY—WALKING DISTANCE

Quiet, modern, five bedroom home, all in one and two self-contained suites. Two large living rooms. Wonderful value. Distance of City Hall. Also two storey house with separate garage. Mr. Haupt, Res. B 2486

$4950
2 LOTS—4 BEDROOMS

Terms available. Seven rooms and cedar lined hall with fireplace. Lot 4 bedrooms with separate garage. Mr. Haupt, Res. B 2486

$7200
VERY SPECIAL STUCCO

Three bedrooms, living-room with fireplace, kitchen, bathroom, hot air furnace, basement, garage. Terms arranged. Price $12,600

Please Call Mr. Moore (Evenings G 2081)

GORGE
FOUR ROOMS—STUCCO

High lot about 1 acre with open fireplace. Two nice bedrooms. Kitchen with range. Bathroom. Laundry room. H.A. furnace. Auto. hot water. Lot 50 x 200. Separate garage. Price $7250

Exclusive Listing
Please call Violet McLean Evenings G 6867

NEW FAIRFIELD HOME
$3000 DOWN

Built by well-known local builder. Living-room, dining-room, kitchen, three bedrooms, bathroom, hot air furnace. Lot 50 x 120. Price $9750

Please Call Mr. Cheshan (Evenings G 6811)

HIGH QUADRA
N.H.A. BUILT

Semi-stucco bungalow of FIVE rooms plus. Hardwood floors in living, dining, three bedrooms, bathroom, kitchen, full basement, H.A. hot air furnace, garage. N.H.A. mortgage at 6½%. Possession 30 DAYS. Price $9500

Ask for Edgar Marantette (Eves. B 3883)

CEDAR HILL SPECIAL
5 ROOMS

Attractive 5 room bungalow. Situated on a fine lot where there is room to grow fruit in the charming Cedar Hill district. MODERN IN EVERY RESPECT. It is given. It is a beautifully designed bungalow. There is a drive in garage. Full basement and only a few steps to the bus. Yes, the price is only $7700

Please Contact Vance Hope or Reg Cassidy (Evenings G 6466)

WATERFRONT SPECIALS

CORDOVA BAY — About 140 feet frontage $1850
SAANICHTON BAY — Three and one third acres $4000
MAPLE BAY — Over 50 acres $1650

SHAWNIGAN LAKE

APPROXIMATELY 60 ACRES CLOSE TO LAKE AND WITH ROAD ONLY $750

Ask for Mr. Hall Please

LIST WITH US FOR ACTION

Pemberton, Holmes, Ltd
G 8126

STEWART CLARK & CO.
of the Real Estate Board of Victoria

SEAFRONT

GREATLY REDUCED. A very attractive bungalow with an unobstructed view of SEA and MOUNTAINS. There is a large living room, open fireplace, bedroom, large cabinet kitchen with dining section, 3-piece bath on main floor. Lower floor, Recreation room, H.A. heat, drive-in garage. This home is located on a large lot overlooking the high water line. Real house. Move in tomorrow. Price $7350

LOVELY COUNTRY HOME
EXCLUSIVE

A delightful home of six charming rooms set amid one acre of beautiful lawns and terraced gardens. This home has a large living-room, open fireplace, guest size dining room, large cabinet kitchen, two ideal bedrooms, 4-piece Pembroke bathroom, concealed stairway to the basement room. Full high basement. Furnace. Hot water heat. Separate garage. A most attractive condition, garden, fruit, attractively developed. It is indeed a pleasure to list this home for sale. Immediate possession. Terms can be arranged. Price $14,000

REAL ESTATE DEPT. PHONE G 1011
Evenings, Mr. Heppell, B 1278

STEWART CLARK & CO.
Real Estate - Mortgages - Insurance
114 TRANSPORTATION BLDG. G 3008

THIS MUST BE IT!

In the best part of Oak Bay, about half a block from the sea. Very nice six room semi bungalow with five rooms down and one up. Six years old, newly painted and in perfect condition. Full cement basement with drive-in garage, hot air furnace. Beautiful garden. You really should see this home. Price $12,600

Evenings, E 6607

REVENUE

Off Fort Street. Net revenue $80. One room for owner. Can be bought for $3,100 cash, bal. $35 monthly. Attic space for additional rooms. Price $6950

Gorge, 10 rooms, suitable for apartments or permanent guests. FIVE rooms for owner. Can be handled with $3,250. Terms arranged. Price $6500

COFFEE BAR

NO LIVING QUARTERS. Right for two. All modern fixtures in a modern building. No night hours. All fixtures and stock. 5-year lease. Price $3500

Mr. Russell, Nights B 4836

VALLANCE & SAWYER LTD.
G 6313 730 BROUGHTON G 3021

THE B.C. LAND & INVESTMENT AGENCY, LTD
(Over 60 Years in Real Estate)

SEAFRONTAGE

Some 1,000 feet of beautiful waterfront about seven acres. Beacon Hill Park and attractive street opposite. Suitable for two homes. Price $4,500 with a down payment, as low as $1,700

$1750 DOWN

Buys a small cottage near Oak Bay. Four rooms, hot water and bathroom. Price $4950

Please Call Mr. Burton Jr
Evenings B 1291

UPLANDS

Early possession can be had on this very attractive semi-bungalow of seven rooms. There are two bedrooms and bathroom upstairs. Two bedrooms and bathroom downstairs. Hot water heating. Hardwood floors throughout. Full basement. Price $4950

SAANICH — CLOSE IN

Situated on a quiet street among fruit trees. Three bedrooms, living-room, kitchen, bathroom, hot air furnace, basement, garage. Price $7950

4-ROOM STUCCO
$6300

Three bedrooms, living-room, kitchen, bathroom, hot air furnace, basement, garage. Price $6300

NORTH QUADRA AREA
$5250

CRAIGDARROCH SUBDIVISION
$10,990

OAK BAY—EXCLUSIVE
$15,000

P. R. BROWN & SONS LTD

112 PROAD STREET

'TIS SPRING

LAKE HILL
$5500

OAK BAY
$8500

REDUCED $2000
NEW BRICK BUNGALOW

ESQUIMALT
$7700

CITY
$7850

SANDWICH AND COFFEE SHOP
$4400

CITY
CLOSE IN

BRENTWOOD

ESQUIMALT

NEWSTEAD REALTY
NEWSTEAD BUILDING
734 FORT STREET PHONE B 7194

78 HOUSES FOR SALE

P. R. BROWN & SONS LTD.

CITY—FERNWOOD

While shake roof gives modern bungalow a [illegible] appearance. Living-room with fireplace, dining-room, kitchen, three bedrooms, bathroom, hot air furnace, basement, garage. Price $4950

$1750 DOWN

Buys a small cottage near Oak Bay. Four rooms, hot water and bathroom. Price $4950

Please Call Mr. Burton Jr
Evenings B 1291

SAANICH — CLOSE IN

Situated on a quiet street among fruit trees. Three bedrooms, living-room, kitchen, bathroom, hot air furnace, basement, garage. Price $7950

4-ROOM STUCCO
$6300

Three bedrooms, living-room, kitchen, bathroom, hot air furnace, basement, garage. Price $6300

NORTH QUADRA AREA
$5250

CRAIGDARROCH SUBDIVISION
$10,990

OAK BAY—EXCLUSIVE
$15,000

P. R. BROWN & SONS LTD

112 PROAD STREET

'TIS SPRING

LAKE HILL
$5500

OAK BAY
$8500

REDUCED $2000
NEW BRICK BUNGALOW

ESQUIMALT
$7700

CITY
$7850

SANDWICH AND COFFEE SHOP
$4400

CITY
CLOSE IN

BRENTWOOD

ESQUIMALT

NEWSTEAD REALTY
NEWSTEAD BUILDING
734 FORT STREET PHONE B 7194

78 HOUSES FOR SALE

GEORGE RANDALL

UPLANDS

In one of the finest residential districts in this very popular Shoreacres, this home with its quality construction and grounds is an outstanding value. Has level gardens, planted to shrubbery. Has hardwood floors throughout, a fireplace, and an electric range. Price $17,000

WORKMAN'S HOME
$5250

JUBILEE DISTRICT
$8300

SAANICH
$3650

FAIRFIELD
$6000

GEORGE RANDALL

KING REALTY

B
B E T
T

'TIS SPRING

WE DON'T SELL THEM ALL BUT WE SELL LOTS

DUPLEX
$5300

IF
$4800

BARGAIN
$3950

OAK BAY SPECIAL

KING REALTY
The Real Estate Agents to See If You Are Buying Or Selling Real Property
Member Real Estate Board
1233 GOVERNMENT ST. B 2131

GILLESPIE, HART & CO. LIMITED

$4725

$4500

$5500

$8500

$7850

$3000

COWICHAN
$14,700

GILLESPIE, HART & CO
LIMITED
811 FORT STREET PHONE G 1181
Member of the Real Estate Board of Victoria B.C.

$1200 CASH HANDLES

CITY REALTY & RENTAL BUREAU

78 HOUSES FOR SALE

HICKS & FARRANT REALTY
1716 DOUGLAS STREET
(Parking No Problem)
OPP. H.B.C. STORE PHONE B 8181

FLASH! FLASH!
$3300
GROCERY AND CONFECTIONERY

Good monthly turnover. Close in three rooms and quarters. Good distrct. Half cash.

Call Mr. Phillips Eves. Alb. 1227

LITTLE FARM
$1500 DOWN

Six room house. Acreage. Good fruit trees. Good barn. Hen houses. Good [illegible]. Low taxes. Price $7200

Good Terms on Balance
Call Mr. Middle Eves. Alb. 1227

$1500 DOWN
FAIRFIELD

A very fine home, decorated throughout, in an excellent condition. Close to Oak Bay Junior High. Attractive grounds. Garage. Price $7350

Evenings G 1776

OAK BAY

Close to the Oak Bay Junior High. Modern bungalow. Large living-room with fireplace, dining-room, kitchen, three bedrooms, bathroom. Full basement. Hot air furnace. Price $14,000

HONEYMOON COTTAGE
$5250

Call Mr. Hicks

12 ROOMS—4 SUITES
$6500

HICKS & FARRANT REALTY

A GARDENER'S PARADISE BY THE SEA
$13,500

$5250

DeMAWDSLEY & TODER REALTY
203 CENTRAL BLDG. G 5941

"WATERFRONT"
INLET UNIQUE LOCATION

$9500

SUBSTANTIAL FAIRFIELD REVENUE PROPERTY
VERY REASONABLY PRICED

$5800

$5250

$6900

$8000 — HIGH QUADRA. Modern six-room stucco bungalow, three bedrooms, full basement with extra room.

E. E. HEATH
INSURANCE
REAL ESTATE
Night Phones B 4646 or G 2343

JOHNSTON & CO., LTD.
Established 1901
COMPLETE INSURANCE SERVICE

WATERFRONT
REDUCED $1000

78 HOUSES FOR SALE

FINANCIAL SURVEY LIMITED

NEAR OAKLANDS SCHOOL

Modern, white shake Cape Cod bungalow situated on good street close to transportation. Composed of a large living-room, entrance hall and dining-room, hardwood floors throughout, good size bedrooms, four-piece Pembroke bathroom and modern cabinet kitchen. Full concrete basement with hot air gravity furnace, oil range. Plus a basement suite rented at $30 per month. This smart home is just two years old and represents today's best buy at $8500

Contact B. W. Anderson, Evenings, G 6466

JAMES BAY

Six-room house. Acreage. Good fruit trees. Good barn. Hen houses. Good [illegible]. Low taxes. Price $7200

Good Terms on Balance
Call Mr. Middle Eves. Alb. 1227

$1500 DOWN
FAIRFIELD

A very fine home, decorated throughout, in an excellent condition. Close to Oak Bay Junior High. Attractive grounds. Garage. Price $7350

Evenings G 1776

OAK BAY

Close to the Oak Bay Junior High. Modern bungalow. Large living-room with fireplace, dining-room, kitchen, three bedrooms, bathroom. Full basement. Hot air furnace. Price $14,000

HONEYMOON COTTAGE
$5250

Call Mr. Hicks

12 ROOMS—4 SUITES
$6500

HICKS & FARRANT REALTY

A GARDENER'S PARADISE BY THE SEA
$13,500

$5250

DeMAWDSLEY & TODER REALTY
203 CENTRAL BLDG. G 5941

"WATERFRONT"
INLET UNIQUE LOCATION

$9500

SUBSTANTIAL FAIRFIELD REVENUE PROPERTY
VERY REASONABLY PRICED

$5800

$5250

$6900

$8000 — HIGH QUADRA. Modern six-room stucco bungalow, three bedrooms, full basement with extra room.

E. E. HEATH
INSURANCE
REAL ESTATE
Night Phones B 4646 or G 2343

JOHNSTON & CO., LTD.
Established 1901
COMPLETE INSURANCE SERVICE

WATERFRONT
REDUCED $1000

78 HOUSES FOR SALE

WATERFRONT
$7500

UNIQUE
$4950

LANGFORD
$4950

OAK BAY
WILLOWS DISTRICT
$8750

MONTEREY DISTRICT
$9450

ALEX G. HILL & CO

HIGH BURNSIDE
$5250

GORGE
WITH UNEXCELLED VIEW
$7350

N. H. CAUFIELD

ATTRACTIVE BUNGALOW
HOT-WATER HEATING
$7350

BEAUTIFUL HOME
BEAUTIFUL LOCATION
$14,700

GOODSELL REALTY
122 TRANSPORTATION BLDG.
Phone B 2821 Res. G 5245

COUNTRY PROPERTY
TO CLOSE ESTATE

1. Main dwelling
2. Four-room cottage separate from main dwelling
3. Rooting for well, gas pump, 700 gallon water tower

Taxes approximately $40 per year

PRICE $8500

For Further Particulars, Please Call

THE ROYAL TRUST COMPANY
1209 GOVERNMENT STREET E 4136
MEMBER REAL ESTATE BOARD OF VICTORIA

OAK BAY
NEAR BEACH AND GOLF
MODERN STUCCO HOME

FOUR BEDROOMS, living-room, lovely view, dining-room, kitchen, breakfast room, bathroom, hardwood floors, hot water heating, basement, garage. This home is ALL ON ONE FLOOR. Price $12,950

Mr. Davies Res.

R. H. DAVIES REALTY
811 YATES ST PHONE G 2099
EVENINGS
G 5317 G 1804 E 7095 E 3414
MEMBER REAL ESTATE BOARD

LLOYD'S
REAL ESTATE AND INSURANCE
1808 BLANSHARD STREET
Phones Office G 3411 Res. B 3183

$6500

$4950

$8000

FAIRFIELD DISTRICT
REASONABLY PRICED - 3 BEDROOMS
NEW RANCH-TYPE BUNGALOW
SHAKE ROOF, OIL HEAT.
CALL RALPH, G 2349

HOMES OUR SPECIALTY

Small hotel and store with 7 acres land 700 feet highway frontage. Elegant auto court site, doing real good business. Price $15,000
Furniture and stock at cost

Four-room bungalow, high location lovely grounds and view. N. of district Price $5500

Rooming house, south Fort Street. Eleven rooms hot-water heat. Realize a very fine home and over $400 per month revenue. Price on very easy terms $14,000

A lovely modern, almost new bungalow Cedar Hill district. Large utility room 3 bedrooms, large lot. A real good buy at $5750
Terms Arranged.

THE CITY BROKERAGE

1019 BLANSHARD ST. PHONE G 8603
Night, L. James G 7404

BURNSIDE—WILKINSON

Lovely bungalow of four rooms plus utility room, situated high up with an excellent view. Heatilator Fireplace. No basement. Approximately 1/3 of an acre. $6750
Some terms. PRICE

CENTRAL PARK DISTRICT

Six rooms two stories, [illegible] Full basement with new furnace and garage. Price level, late model gas range and Rudd heater. [illegible] Immediate possession. $6950
PRICE

FAIRFIELD

Stucco six-roomed semi-bungalow in A1 shape. Three good bedrooms. Two extra bedrooms in full basement. Good garden in [illegible] Taxes $88. $7500
PRICE

H. G Dalby & Co Ltd.

638 VIEW STREET PHONE E 4241
(Opp T Eaton's Side Entrance)
Evenings:
B G. Mosier G 5216 W Dalby Col 2514M

OAK BAY REVENUE—$10 500

LOVELY [illegible] $5250

$6950—CLOSE TO VETERANS HOME [illegible] Three extra nice bedrooms. Pembroke bath, cabinet kitchen. Half cash

$4950—JUBILEE DISTRICT 4-room semi-bungalow. 3 bedrooms, basement, furnace, drive-in garage, good lot, quick possession. Ideal for small revenue.

Evenings:
Mr McDonald, B 1843, Mrs Cooper, G 5906

HALLMARK & CO.

B 1013 207 CENTRAL BLDG B 1013

OAK BAY—6 ROOMS 8 YEARS OLD—STUCCO

$8500—A really nice home in good surroundings, with living room, dining-room, cabinet kitchen, 3 bedrooms and Pembroke bathroom on main floor; downstairs an extra large bedroom with fireplace. High basement with furnace and garage. To view please call Mr. Hinde, B 3101 (Eve. B 1493)

LAKE HILL—5 ROOMS

OIL-O-MATIC HOT WATER HEAT

$11,250—An outstanding home in this popular district with unsurpassed views. Large living-room, 22 x 13', with hardwood floors, large dining-room with hardwood floors, modern, dream-like kitchen, utility room, 2 bedrooms and 4-pce Pembroke bath, separate garage with overhead doors. Very low down payment. To view please call Mr Hinde B 3101 (Eve. B 1493)

HAWKES FOSTER, LTD.

1015 DOUGLAS ST

METCHOSIN

[illegible] cottage. Hot and cold water, toilet sink, chicken house. Above 3 acres cleared, fenced. Sub passable. Price $3500
Mortgage $2 000—Monthly Payments
T. R. MOWE

J. H. Whittome & Co., Ltd.

601 GOVERNMENT ST B 4335

We have listings of grocery stores, garage business, apartment blocks and rooming houses which can be purchased at reasonable prices. We would be pleased to show you any of these properties at your convenience. Apply

HEISTERMAN & CO.

1401 BLANSHARD STREET E 4101

$1500 DOWN

Buys 5-room bungalow close to seafront. This is a good, sound clean home. Only $3500

MEHAREY & CO. LTD.

E 1129

NOTICE

WE HAVE CHANGED OUR NAME FROM P. W. MOORE & CO TO MICHAEL BROTHERS. SAME LOCATION

MILT MICHAEL AND HERB MICHAEL

A DANDY BUY IN THIS 5-YEAR-OLD [illegible] siding 4-room bungalow with breakfast nook and utility room. 1-pce bath. Helmcken Road area. $3200
Full price

HANDYMAN'S SPECIAL

$4500—No. 881—A good buy in this old-house full basement and furnace, garage and chicken house, three large lots and fruit trees. $2,000 cash will handle

$2000 CASH will handle this 4-room stucco bungalow in city with utility room and breakfast nook. Nice level lot. Rest of money like rent. All covered ceilings. 4-piece Pembroke bath, hardwood flooring in L. room and central hall. You only have to see it to love it. Will be finished in 30 days or less. Full price $5950

$6200—No. 890—New 4-room stucco bungalow. Full cement basement. Drive-in garage. Two lots. Low taxes. Two-mile circle
REVENUE

$1950 Cash will handle this 3-room revenue home, 3-pce. bathroom. Good Revenue. Full price $6750

MICHAEL BROTHERS
B 7041 634 Johnson Street. B 8045
Formerly
P. W. Moore & Co.
Evenings Call:
Mr. Michael, G 5196 or B 3634

FOUR BEDROOMS

A REAL FAMILY HOME WITH LARGE living-room with fireplace, full dining-room, compact kitchen, three bedrooms and 3-pce. bath on main floor. Connecting stairs to bedroom and storage space. Full cement basement with drive-in garage. Furnace. Full price (terms) $6500
JOHN GREENWOOD
1341 Broad Street

[illegible]

LAKE HILL

A HALF-ACRE OF FINEST GARDEN ground fruit trees and small fruits. Nice bungalow, 4 rooms and bath, concrete basement and furnace, garage. Only range and [illegible] wood included. Immediate possession. Half cash handled. (Near office)
$5500

OFF SAANICH ROAD

High location, grand view. Bungalow 4 rooms and sunroom. Extra large lot with fair good lots of flowers and shrubs. Price (terms) $5750

OFF HIGH QUADRA

Don't take less than the best — see this modern 5-room stucco bungalow before you buy. Extra large finished attic, fireplace in full basement, drive-in garage. Price (terms) $9450

HOME LOCATORS REALTY CO.
J Wheeler — 301 Central Bldg
Residence, G 6816 Phone G 8514

[illegible] property is a serious business the real estate [illegible] interest and criticism work [illegible] business. Let us handle your property affairs. Your recommendation will be our greatest reward.
3037 Cadboro Bay Road. Phone G 5370
Night, L. James G 7404

BEAUTIFUL LARGE - TYPE RANCH home thoroughly modern, all utilities with A to 15 acres double garage extra [illegible] home close [illegible] 65 by 20 feet veranda and large patio in rear. Twenty Minutes to downtown Victoria. Owner from States wishes to sell. Box 3800 Colonist

BEAUTIFUL COUNTRY HOME — SIX rooms and three-piece Pembroke bathroom, garage, wooded, chicken house four acres, fruit trees, small fruits, in seven-mile circle. Must sell, $4,500. Cash quite BIG

BEST OFFER BY SUNDAY BUYS THIS lovely home. It is not just a bargain, there isn't a [illegible] to Alexis Como and see it [illegible] Vin and Ave

COUNTRY HOME SITUATED 5¼ MILES south of Duncan close to school, station and store. Consisting of 3 acres part under cultivation, a [illegible] revenue [illegible] Well-built house with full cement basement, hot-air furnace, large kitchen, dining-room with cabinet features, adjoining pantry with modern sink unit. Living-room with fireplace, three piece bathroom with Pembroke, bath, three bedrooms on ground floor, large studio bedroom upstairs. Large front [illegible] garage [illegible] Terms $[illegible] Price $7500
H. G Dalby & Co Ltd.
638 VIEW STREET PHONE E 4241
(Opp T Eaton's Side Entrance)
Evenings:
B G. Mosier G 5216 W Dalby Col 2514M

[illegible] THE FACT THAT I AM AWAY [illegible] $7650
CITY REALTY AND RENTAL BUREAU
[illegible] Yates Street

SWAP NEW MODERN FIVE-ROOM [illegible] $7500

[illegible] $5250

FOR SALE BY OWNER WELL BUILT and well-kept 5-bedroom house, with full basement, automatic heating. Living-room and dining-room have expensive broadloom carpets from wall to wall. Two bedrooms and [illegible] with [illegible] Price $8,500. Phone G 2461 or G 1978.

FOUR-ROOM BUNGALOW, 3 GOOD-sized bedrooms, living-room with [illegible] fireplace, [illegible] piece bathroom. Full cement basement with furnace, new roof. Range in good condition, [illegible] Asking price $1,600. No agents please. Phone owner G 7876

FOR SALE BY OWNER: HIGH QUADRA [illegible] bungalow, [illegible] location and close to transportation. Two bedrooms, attached oversize garage. Full price, $8,950. Phone Albion 171Q

FAIRFIELD—7 ROOMS IDEAL FOR family home or revenue. Wash tubs, toilet and extra room in basement. Close to [illegible] and water. No agents. 121 Wellington

FOR SALE BY OWNER, NEW 6-ROOM stucco bungalow on Austin Avenue near transportation, basement, H.A. fireplace, drive-in garage. Price, $7,300. Half cash. Phone G 8015

FIVE-ROOM COTTAGE, THREE BEDrooms, lots of cupboards and closets. Garage. Low taxes. Ten minutes' walk to city centre. Only $4,500. Terms arranged. G 8368 or Belmont 1198

FOR SALE — FOUR-ROOM STUCCO house. Light and well water. Lot 1[illegible] x 224.75. $1,000. No 8 Devereaux Road, off Island Highway down from Lang [illegible] School.

FURNISHED HOUSE FOR SALE — SIX rooms, bath and pantry. $6,000. Terms can be arranged. 616 Constance Avenue. Equimalt. No agents please.

FAMILY-MIXED 4-ROOM HOUSE FULL cement basement, gas stove and water heater included. $4,850. Phone G 3604

FOUR ACRES, NEW BUNGALOW, FIVE rooms, large lot, part basement and chicken house. $4,950. Colquitz 272W

FOUR-ROOM HOUSE, NEARLY FINished. Near stores, schools. 3-mile circle. Bargain for rush sale. E 1000

GORGE DISTRICT — CEDAR SNAKE bungalow. Fireplace, hardwood floor in front room. Kitchen with modern cupboards and tile floor, bedroom, also nook for extra bed. 3-piece plumbing. Part basement, hot-air furnace, separate garage and utility. 1937 [illegible] unfinished and new building material. Lot 130-foot frontage and 30-foot depth. Colquitz River tide [illegible] landscaped. Taxes $60; $6,500. Phone owner G 9277

GORGE — FIVE-ROOM STUCCO BUNgalow. Tile kitchen and Pembroke bath. Nice garden lot. $6,500. Phone [illegible] after 5 p.m.

HIGH GORGE — NEW FOUR-ROOM [illegible] Stucco, fireplace, part-basement, [illegible] cove ceilings, concrete plumbing, [illegible] tub copper pipe, heavy wiring, linoleum. Close to bus and schools. Lot 81 ft. by 160 ft. Central automatic oil heat and garage. Price $6,500. Owner moving. Must sell. Will consider near offer. Phone G 8379

HOUSE FOR SALE—3-ROOM BUNGAlow furnished. Two bedrooms, living and dining-room, large kitchen, kitchen-ette bath, and toilet, full basement, furnace, clear title $4,200. Owner Box 3067, Colonist

HIGH QUADRA-LAKEHILL—6 ROOMS, one floor 2 years old, electric kitchen, full basement, $6,000 handles. Owner 1570 Winston Crescent

IMMEDIATE POSSESSION — LARGE four-room bungalow, entrance hall, [illegible] bathroom, kitchen with [illegible] fuel, garden, fruit trees. Very easy terms. $1,750 cash balance $1200 at $35 month. Kitchen range and other items included in the price. Apply daytime 1068 Amphion Street, city

IN HIGH QUADRA, LOVELY FIVE-roomed bungalow, hardwood floors throughout, copper plumbing, slight [illegible] old-fashioned garden. No agents. E 7115

IMMEDIATE POSSESSION FIVE-ROOMED furnished bungalow, full cement basement, drive-in garage. Price, all $6,900 with some terms. Phone E 7037

JUST FINISHED, READY FOR OCCUpancy, ultra-modern ranch-style bungalow, spacious living-room, large Vitrolite fireplace, R.W. floors, two bedrooms, six closets, mauve bath-in tasteful [illegible] and dropped ceilings, beautifully painted cabinet kitchen, utility and four-piece Pembroke bathroom, attached garage and driveway. Oil heat, wired for range. Land assessed. Taxes $50. 1473 Earlstone. What offers? Cash $5,000. Call E 9196 or G 4404

JAMES BAY 6-ROOM STUCCO BUNgalow, $7,400. Terms. Phone owner, G 6919

LANGFORD — ½-ACRE, THREE ROOMS and electric. Very easy terms. G 3268

MODERN FIVE-ROOM WATERFRONT home and separate guest cottage at lovely Maple Bay. Ideal for retired couple. Price $7,500. Terms. Apply owner, Norman Tyler, R.R.1, Duncan, or phone Keating 97T

NEW CEDAR SIDING TWO-BEDROOM house, $3,400 down, includes new 7 foot de luxe Westinghouse refrigerator and new de luxe Norge gas range. Hardwood floors, large rooms, fireplace, dream kitchen, linoleum, full cement basement, garage, furnace, copper boiler and pipe. Large lot. Marigold district. $6,500, terms $50 per month. Owner E 1047. No agents

HIGH GORGE

NEW, MODERN FIVE ROOMS AND utility, four-piece Pembroke bath, oil-burning furnace, fully furnished, $5,000. Phone E 1328

NINE-ROOM HOUSE AND GARAGE, $50 revenue; modern four-room suite for owner, on Cook Street. Double plumbing, reasonable offer. Box 3388, Colonist.

NEW 6-ROOM BUNGALOW, BASEMENT, attached garage, 4 block from Oak Bay Ave. Price $10,500. Builder, E 8464.

NINE-ROOM HOUSE FOR SALE. NO basement. Phone E 8368

[illegible] $5500

[illegible] $5000

[illegible] $3000

[illegible] $5700

[illegible] $1800

[illegible] $3100

[illegible] 1203

79 WANTED TO BUY—HOUSES

ALL CASH FOR 3 OR 4 BEDROOM house, up to $6,000, in good location. Please phone Gabriele & May Ltd. E 7174, 1212 Broad Street.

ALL CASH FOR FULLY MODERN BUNgalow up to $6,200 in good location. Basement and good garden essential. Box 3871, Colonist.

ALL CASH FOR 4 OR 5-ROOM BUNgalow. Oak Bay or Fairfield District. Gabriele & May Ltd. E 7174, 1212 Broad Street.

BRITISH COUPLE WITH CASH DESIRE 3 to 5-room house from owner, under $5,000. Box 3896, Colonist.

BACHELOR WANTS 3, 3 OR 4-ROOMED house for cash. Please give particulars. Box 3711, Colonist.

LISTINGS WANTED
"Buyers Waiting"

FOR HOMES OF ALL SIZES AND prices, in all parts of Greater Victoria, if you have property for sale any place in Greater Victoria, Oak Bay, Saanich or Victoria, please let us have particulars of same.
L. M. ROSEVEAR & CO., LTD.
110 Royal Trust Building
613 View Street Phone G 6561

GOOD BUNGALOW IN GOOD DISTRICT. Cash buyer. Revenue properties considered. Box 3833, Colonist.

[illegible] $2525

[illegible] $6000

[illegible] $7500

[illegible] $6950

[illegible] $7500

[illegible] $6500

[illegible] $3500

[illegible] $3200

[illegible] $5950

[illegible] $6750

[illegible] $6500

[illegible] $3500

[illegible] $5250

[illegible] $5500

[illegible] $5000

[illegible] $1000

[illegible] $1200

[illegible] $1000

[illegible] $1150

[illegible] $2500

[illegible] $450

[illegible] $550

[illegible] $1000

HOUSE WANTED, UNDER $4,000. [illegible] Box 3837, Colonist.

PLEASE
I HAVE A CLIENT WHO HAS JUST SOLD and requires a 3 or 4-room bungalow with view. Have Royal area preferred. Price not over $11,500. Please phone Mr. Lewis Brown, Brown Limited, E 1183-4, Evenings G 8380

SIDE-BY-SIDE DUPLEX IN GOOD DISTRICT wanted for [illegible] Please call Mr. Gray, [illegible] Finance Corporation, [illegible] Fort Street

TWO-YEAR-OLD STUCCO HOME, LARGE living-room, dining-room, three bedrooms, electric kitchen, automatic oil furnace, full basement, suitable for duplex conversion, close to city centre. Fullest Possession May 1. Owner E 8361. No agents.

TWO OR THREE BEDROOM HOUSE, OR large lot with garden and fruit trees. Two or three steps from Grade level. Separate garage. Good location. Will pay all cash for good value. Box 3194 Colonist

[illegible] $18,000

COUNTRY HOME

A fully modern five-room bungalow located on the East Saanich Road. Guest house with hot and cold water and a separate cottage. Poultry house, nearly one acre of ground, 75 young fruit trees, 200 strawberry plants and a [illegible] start to [illegible] A beautiful garden surrounds this home. Nice garage and workshop. All in perfectly spotless condition.
Price $10,000

FINE PROPERTY HERE

Nearly two acres on Quadrant Drive. This lovely view of the sea. Priced for quick sale at $1900
Contact Mr F. Parrott at

KER & STEPHENSON LIMITED

809 GOVERNMENT ST G 6127

WANTED NOW—IMMEDIATELY!

Our buyers are asking for good revenue properties and good bungalows. Several requests for homes in Oak Bay Avenue district all cash offers from $2,500 to $1,000 down and easy monthly payments. If you have home or property to sell we display it with us for very [illegible] Remember there is no commission to pay. Our monthly rates are as low as $10. [illegible]

[illegible]

We Are [illegible] Agents

THE CANADA HOME AND PROPERTY DISPLAY SALES

[illegible]

WANTED

[illegible]

WANTED FOR CASH CLIENT

A five-roomed bungalow with basement. High Quadra, Cedar Hill, Gordon Head or Cadboro Bay. Will pay up to $11,000

JONES & SCOTT

10 EMPEROR BLDG E 3731

80 PROPERTY FOR SALE

APPROXIMATELY ONE ACRE OF GOOD soil, ready for garden, 1½ miles from city centre. Cash. Next. Box 1278, Colonist.

A CLEARED AND LEVEL MAIN ROAD, Langford and Luxton. Bal. $42 or 47.

BEAUTIFUL SEBOAT LAKE PROPERTY with cottage. Good location for Summer home or resort business. Write Box 18, Port Alberni, B.C.

BUILDING LOTS, ABOUT 114 FEET BY 300 on well-traveled road, close to Langford Water, electricity available. Only $350 per lot. Box 3484, Colonist.

BEACH LOTS FROM 1 TO 3 ACRES, IN pleasant district; suited for retirement. M. Stelling, Pranay Bay, V.I.

CLEARED LEVEL LOT, HALF CULTIvated, 120 x 62½, sea view and lane. Facing south. Lyall between Sturdee and Foster. Best offer. Box 916, Colonist.

COMMERCIAL LIGHT INDUSTRY LOT for sale. John Street, 6660 e. B 2110.

DESIRABLE FULL LOT (60x150) HIGH [illegible] Beautiful surroundings. HAMPSHIRE 100 feet south of Avenue near Granite. Fine oak trees and some rock.
These fine businesses offered for sale by owner who will arrange loans for building. Apply 416 Kimball Street, Victoria.

EARL GREY, NEAR BUS, LEVEL LOT 50 x 110. Owner G 6019

FOR SALE BY OWNER—LARGE, BEAUtiful homesite with ocean view. Five miles from city. Light, water and telephone available. Box 3434, Colonist.

FOR SALE OR WILL TRADE FOR LATE model car: beautiful level lot in best part of Oak Bay. No rocks or scrub. 70 x 150. Value $2,000. Phone E 8490

FOR SALE — LOT, 5 BLOCKS FROM city centre. Commercial zone. Phone G 8088

LOTS, SEA VIEW ESQUIMALT LAGOON, on Milburn Road. Price $300 to $500. City light and water. Belmont 1857, evenings.

LOTS, SEA VIEW, ESQUIMALT LAGOON, on Milburn Road. Price $300 to $500. City light and water. Belmont 1857, evenings.

LARGE LEVEL LOT, QUIET STREET among new homes. High Quadra car, schools and bus all city services. $500. H 4.91

LOT CORNER GARDEN AND BAY. Assessed $810. Sacrifice $300 cash. B 4132 or Box 3382 Colonist.

LOT FOR SALE, GORGE DISTRICT, $300 or near offer. Box 2711, Colonist.

QUEENSWOOD AREA—LARGE LOT $600. Phone F 9604

SCENIC MALAHAT WATERFRONT PROperty, partly timbered, 80 acres. F 1378

PLANNED JUST OFF BEACH DRIVE and close to Yacht Club. Approx. 100 x 160, and level. Priced for quick sale at $1,800. Phone G 6651 or E 7788

PLANDS LOT FOR SALE. $1,650. G 8122

P. R. BROWN & SONS, LIMITED
LOTS

WE ARE PLEASED TO OFFER 16 LOTS for sale in Oak Bay. Priced from $575 up. Phone for full particulars about Mr. Burton, Jr. Evenings: E 1391

WILL SACRIFICE 3 LOVELY BUILDING lots in Marigold. Look at them and make an offer. Corner of Orange Road and Violet Street. E 7788

$1000—50 x 100 GARAGE. FUNE near Douglas St. and H.N.C. store.

$1150—60 x 118 approx. Corner lot. Apt. zone. Near Fort and Richmond Ave.

$2500—Pandora Ave. 100-ft. corner lot. Excellent site for apartments or flats.

G. N. SACHARWE
Nights, E 2648
1011 GOVERNMENT ST B 4639

$450 EACH—Two fine lots on FORSTER AVENUE. Over 60 feet frontage. Among fine homes.
(See Mr. Foster)

$550—TWO LOTS OF THIS PRICE. Situated on Albany Street, off the Gorge Road.

$1000—A lovely residential lot on TROYER AVENUE. Over 60 feet frontage. Among fine homes.
(See Mr. Foster)

HAWKES FOSTER, LTD.
1015 DOUGLAS STREET B 2161

WATERFRONT LOT, SAANICHTON BAY. No rock. Ideable shelter. D. S. Pelton, R.R. 1, Saanichton.

WATERFRONT LOT, 80 X 90. PHONE G 6043.

5 MILE VANCOUVER ISLAND WATERfront Anchorage. Acreage spa town now $14,000 home. Also modernised guest house near Nanaimo. R. A. Biggs, Cedar P.O.

K. & S.
HOMES AND ACREAGE

SEAFRONT HOME

A new fully modern bungalow with OIL-O-MATIC HEAT. Has a large living-room, cabinet kitchen, two large bedrooms and through hall. [illegible] oak floors. Situated on one acre of level ground with [illegible] feet of seafrontage. Just a few [illegible] one of the finest views on the peninsula. Price $18,000

COUNTRY HOME

A fully modern five-room bungalow located on the East Saanich Road. Guest house with hot and cold water and a separate cottage. Poultry house, nearly one acre of ground, 75 young fruit trees, 200 strawberry plants and a [illegible] start to [illegible] A beautiful garden surrounds this home. Nice garage and workshop. All in perfectly spotless condition.
Price $10,000

FINE PROPERTY HERE

Nearly two acres on Quadrant Drive. This lovely view of the sea. Priced for quick sale at $1900
Contact Mr F. Parrott at

KER & STEPHENSON LIMITED

809 GOVERNMENT ST G 6127

BUILD AT "SEAVIEW HEIGHTS"
(THE NEW SCENIC SUBURB)

With an unsurpassed view of Mt. Baker [illegible] Lake and [illegible] Island. [illegible] Lake and [illegible] Island. [illegible] road [illegible] right hand side. [illegible] Lake [illegible] with [illegible] available. A trade [illegible] Water [illegible] Electric [illegible] Telephone [illegible] Company [illegible] Parliament [illegible] for the purpose of acquiring [illegible] and operating pipe lines [illegible] and to provide [illegible] for the transmission of oil, including liquid hydrocarbons and liquid derivative products thereof, subject to the provisions of and with such additional powers as may be conferred on pipe line companies by any general legislation respecting pipe lines which may be enacted by the Parliament of Canada, and further with such other rights, powers and corporate privileges as may be deemed necessary for the carrying out of the objects of the company.
Dated at Toronto, Ontario, this 4th day of April, 1949.
L. V. BUTTON
Solicitor for the Applicants
1800 Royal Bank Building, Toronto, Ontario

LAND REGISTRY ACT
Section 161

In the Matter of the East Two (2) Chains and Fifty (50) Links of the West Seven (7) Chains Fifty (50) Links of Section One Hundred and Thirty-Four (134), SOOKE DISTRICT, Containing Four and Fifty-Two Hundredths (4.52) Acres More or Less.

PROOF having been filed in my office of the loss of Certificate of Title No. 60875 I to the above-mentioned land in the name of John Alexander McPhail and bearing date the 1st day of October, 1923.

I hereby give notice of my intention at the expiration of one calendar month from the first publication hereof, unless to the said John Alexander McPhail a Provisional Certificate of Indefeasible Title in lieu of such lost certificate.

Any person having any information with reference to such lost Certificate of Title is requested to communicate with the undersigned.

Dated this 26th day of April, 1949, at the Land Registry Office, Victoria, British Columbia.

R. H. C. HEMBROW,
Deputy Registrar Victoria Land Registration District

AUCTION SALE

THERE will be offered for sale at Public Auction, at 11 a.m., on Monday, May 16th, 1949, in the office of the District Forester, Marine Building, Vancouver, B.C., the License X-40848 to cut 2,191,000 f.b.m. of standing and felled Fir, Cedar, Hemlock, Balsam, Spruce and White Pine, on an area adjoining the east boundary of Lot 79, Sooke Land District, Near Jacob Creek, Renfrew Land District.

Three years will be allowed for removal of timber.

"Provided anyone unable to attend the auction in person may submit tender to be opened at the hour of auction and treated as one bid."

Further particulars may be obtained from the Deputy Minister of Forests, Victoria, B.C., or the District Forester, Vancouver, B.C.

15 ACRES SMALL FRUITS FARM

Just off East Saanich Road in the heart of the Keating small fruits district. A fine farm in full production. EIGHT ACRES PLANTED in strawberries and logans, the balance fallow and suitable for bulb or flower culture. A good 5-ROOM COTTAGE completes this attractive offering. Price $12,600
Please call Mr. Chapman (evenings) B 4080

Pemberton, Holmes, Ltd.
1008 GOVERNMENT ST. G 6134

87 FARMS WANTED

WANTED — DAIRY FARM AS GOING concern. Particulars to Reg. 1258, R.R. 1, Victoria, B.C.

MUNICIPALITY OF OAK BAY
PUBLIC HEARING

A PUBLIC hearing will be held on a proposed by-law to amend the Oak Bay Land Use Regulations By-Law 1948, on Wednesday, May 4th, 1949, at 8 p.m., in the Municipal Hall, Oak Bay. The proposed by-law may be inspected at the said hall.

NOTICE TO CREDITORS

In the Estate of RHODA PEARSON, Late of Victoria, British Columbia, Married Woman, Who Died on the 28th Day of December, 1948.

CREDITORS and others having claims against the above estate are required to send full particulars of such claims to the undersigned Executor on or before the 2nd day of June, A.D. 1949, after which date he intends to distribute the estate having regard only to claims of which the Executor shall have received notice.

Probate of the Will of the above named deceased was issued by the Victoria Registry of the Supreme Court to The Canada Trust Company, the Executor of the above Estate, on the 18th day of April, 1949.

Dated April 20th, 1949.

THE CANADA TRUST COMPANY,
Victoria, B.C. Executor
By Ernest C. McIntyre,
Victoria, B.C., Solicitor.

In the Estate of JAMES HENRY SMITH, Late of R.R. 2, Duncan, in the Province of British Columbia, Merchant, Who Died on the 4th Day of December, 1948.

CREDITORS and others having claims against the above estate are required to send full particulars of such claims to the undersigned Executors before the 1st day of June, 1949, after which date the Executors will distribute the assets of the said Estate having regard only to the claims of which they have received notice.

THE ROYAL TRUST COMPANY,
Victoria, B.C.
Bell & Sullivan,
C. F. Davie K.C., Solicitor.

NOTICE OF APPLICATION TO THE PARLIAMENT OF CANADA FOR A PRIVATE BILL

NOTICE is hereby given that an application will be made to the Parliament of Canada for the passage of an Act in the form of a Private Bill, to incorporate a company under the name of Pipe Line Company, or such other name as Parliament may grant, for the purpose of acquiring, constructing and operating pipe lines [illegible] and to provide for the transmission of oil, including liquid hydrocarbons and liquid derivative products thereof, subject to the provisions of and with such additional powers as may be conferred on pipe line companies by any general legislation respecting pipe lines which may be enacted by the Parliament of Canada, and further with such other rights, powers and corporate privileges as may be deemed necessary for the carrying out of the objects of the company.
Dated at Toronto, Ontario, this 4th day of April, 1949.
L. V. BUTTON
Solicitor for the Applicants
1800 Royal Bank Building, Toronto, Ontario

Maynard & Sons

Auctioneers and Appraisers
Since 1903

CAPACITY SALE

Instructed by various clients, including one from Duncan, we will sell, in our salerooms,
731-733 JOHNSON
TODAY, 1:30 P.M.
SELECT
WELL-KEPT
FURNITURE
PIANO
REFRIGERATOR
In part: Hazen and Risch Piano, Chesterfield Suites and Chairs, Rugs, Tri-Lamps, Dining and Dinette Suites, 3 Bedroom Suites, Dressers, etc., Suitcases, Typewriters, 8 All-Enamel Ranges, Bicycles, Wardrobes, Dinner Services, Platedware, Flatware, Cameras, 7 New Paint Brushes, Kitchenware, Carpenters' and Auto Mechanics' Tools, Electric Motors, Golf Clubs, Electric Ironer, Electric Washers, 1942 De Luxe Refrigerator, Ice Fridge, 50-Gallon Gas Water Tank, Mantel Radios, Combination Safe, Hoover Vacuum, Laundry Tubs, Mowers, Violin, etc.
See yesterday's papers for details.

Basement Sale, 10:30
ALMOST NEW EUREKA
POWER LAWN MOWER

Also a large sale of useful Furniture, Bicycles, Ranges, Sash, Doors, Lawn Mowers, Console Radios, Trunks, Stepladders, Air Conditioners, Awnings, Hot Water Tank, Ice Boxes, Garden Tools, Bedding-Out Plants (such as Geraniums, Dahlias, etc.), Shrubs, Vegetables, etc.

MAYNARD & SONS — Auctioneers
731-733 Johnson Street G 5021

W. D. Palmer & Co. Ltd.

Auctioneers and Appraisers

Auction Sale
TONIGHT AT 7:30
at Our Auction Rooms
919 PANDORA AVE.
Opposite Gladwell Motors
Nous Vous Remercians de Votre Encouragement
No Parking Problems G 6611

KILSHAWS

Four Generations of Auctioneers

Auction Sale
First-Class Household
Furniture and Effects
AT
Kilshaws Auction Mart
1115 FORT ST.
Saturday at 2 o'Clock

Consigned for immediate sale—a good selection of superior furnishings for every room in the home—comprising in part:
High grade Chesterfields with matching Chairs, Reclining Armchair with Footstool in accord, Occasional Tables and Chairs, Seven and Eight-piece Dining and Dinette Suites, and Odd Pieces, high grade Domestic Rugs and Runners varying in size, complete modern Bedroom Suites, Dressers, Chiffoniers, and Commodes. Several pieces of good Sunroom Furniture.

Enameled Coal and Wood and Gas Ranges, Electric Frigidaire and Vacuum Cleaners

Drophead Sewing Machine, Standard and Mantel Radios in good makes, Quantity of superior Glass, China and Kitchenware. Host of other good and useful items.
There are upwards of 180 choice lots of pieces necessary to good homes. Whether you wish to buy or sell, these sales command your attention.

Don't Forget
Saturday at 2 o'Clock

KILSHAWS
THE AUCTIONEERS
1115 Fort St. Phone G 6441

The above noted Salesrooms are undoubtedly the best in Western Canada, furnishings are properly displayed. Good seating accommodation provided for prospective buyers. Personal attention given to all business entrusted to us.
GRADWELL KILSHAW

SAANICH LIBERAL ASSOCIATION

NOTICE is hereby given that the above mentioned association will hold a nominating convention on Friday, May 6th, at 8.00 p.m. at Liberal Headquarters, 1203-A Government St., Victoria, B.C., for the purpose of selecting a candidate for the forthcoming Provincial General Election on June 16th, 1949. Only paid up members as of 30th April will be entitled to vote.
Dated this 28th day of April, 1949, at Saanich, B.C.
J. S. MITCHELL, President. GILBERT LUCAS, Secretary.

How It Started

By JEAN NEWTON
TO "TO GET ON THE BANDWAGON"

Today, to "get on the bandwagon" may allude to endorsing any movement or going along with any cause, whether this be of national scope or something so personal as helping to organize a celebration in honor of a co-worker at the office. However, the expression did at one time have a literal meaning originating, as our reader suggests, in the American political scene.

"To get on the bandwagon" is not only an Americanism; it also is a survival of a colorful reminder of the good old days before radio, television and sound-trucks came to electioneering—the day of the wagon and the brass band and horses sometimes keeping step! The exuberance of American political campaigns may or may not have diminished, according to the candidates and the issues, but since modern invention has annihilated distances, its symbol is more likely to be the radio speech or the special train on a railroad siding; the bandwagon has become a sound-truck.

"To get on the bandwagon" was the visual sign of support in the good old days. It has the tang and the flavor of the time of William Jennings Bryan, whose dramatic campaign oratory itself contributed sayings to posterity's common speech. And it was during Bryan's second presidential campaign that this one came upon the American scene—with the first expression of political backing and support as getting on the bandwagon.

(Released by The Bell Syndicate, Inc.)

PERMANENT TREES

EDMONTON (CP).—The parks department has launched its 1949 tree-planting program, replacing with long-lived trees some of the more than 1,200 popular and other trees removed this Winter. Trees will be planted in all six city areas where they were removed last Winter.

NEW YORK, April 28 (AP).—The price of zinc was trimmed a half-cent by a producer, establishing the market at 12½ cents a pound, East St. Louis basis. This was the fifth cut in zinc.

QUICKIES
—By Ken Reynolds

"What makes you think I hid your glasses—just so I could read The Colonist Want Ads first?"

DELIVERED Free C·O·D
BOTTLED BEER
Phone G 4179
We are always sold by [illegible]
This advertisement is not published or displayed by the Liquor Control Board or by the Government of British Columbia.

Fred Smith & Co.

(Gray and Duckworth)
Auctioneers — Appraisers

Car and Truck Sale
ON OUR SALES LOT
800 Block Johnson St.
Directly next to Stocker's Security Storage Warehouse
10 CARS OR TRUCKS
as Advertised Yesterday Plus
1937 HUDSON "6" SEDAN
Just Added to Sale
TIME OF SALE
THIS MORNING
(Friday)
AT 11 A.M.
Cars on View from 9 a.m.
FRED SMITH & CO.
Salesroom and Office
631 Balmoral Road
Sales Lot
800 Block, Johnson Street
G 6913

Fred Smith & Co.

(Gray and Duckworth)
Auctioneers — Appraisers

Auction Sale
Saturday Afternoon
At 2 o'Clock
IN OUR SALESROOMS
Good Selection
Of Useful Furniture, Cribs, Smallwares, Etc.

In part as follows: Walnut Jackknife Gate-Leg D.L. Extension Table and four matching Windsor Chairs, very nice Dressers, Vanities, Highboy, Children's Cribs in large and small sizes, very good full-size Bed complete with Spring-Filled Mattress, other Beds of all sizes, very fine Walnut-Finished Circulating Heater, Trunks, Garden Seeder, Chesterfield Suites and Chairs, Studio Couch, 6 Oak Dining Chairs, lot of Bookshelves, Ironing Boards, Bird Cages, nice assortment of Smallware, Kitchenware, Coil of flexible Electric Cable, Wringers, Child's High Chair, Enamel-Top Table and two Chairs, etc.

On View Today and Saturday

FRED SMITH & CO.
"Growing with Courtesy and Service"
631 Balmoral Road G 6913

[illegible]

15 ACRES

[illegible]

K. & S.

[illegible]

FINE PROPERTY HERE

[illegible]

KER & STEPHENSON LIMITED

[illegible]

BUILD AT "SEAVIEW HEIGHTS"

[illegible]

FRASER BISCOE

[illegible]

COLWOOD

[illegible] $225 to $375

MEHAREY & CO., LTD.

631 VIEW STREET

81 PROPERTY WANTED

WANTED TO BUY—SMALL WATER front lot on Saanich Peninsula. M. E. Bingham, 270 Richmond Road

REVENUE PROPERTIES WANTED

WE HAVE BUYERS FOR NICE CLEAN REVENUE PROPERTIES

CAPITAL CITY REALTY

800 CORMORANT STREET. G 1963

82 ACREAGE FOR SALE

GORDON HEAD ACREAGE—WELL LOcated, access to sea; about one acre clear, balance timber; young orchard, strawberries, raspberries, etc. Good tool-house, light and water, paved road. $3,000

BOX 3871, COLONIST

HAVE EXCELLENT POTATO LAND, 18 to 30 acres, level, close in, ready for planting on shares. Was a dairy; well fertilized. Box 3697, Colonist.

2.42 ACRES, LANGFORD ON PROposed new highway. Lot 16, Brock Road at Park Avenue. 150 feet x 700 feet. Rocky but a level building site is cleared. Terms half down. $850. Phone G 9277

4.1 ACRES CENTRAL SAANICH, ELECtricity, $275 per acre, third down. Phone Keating 35Q. T. Raynbird, Royal Oak.

84 ACREAGE WANTED

WANTED—3 TO 4 ACRES WITH GOOD house, value, up to $7,000. Box 3880, Colonist

85 FARMS FOR SALE

FIVE ACRES, SIX-ROOM BUNGALOW—

And the Walls Came Tumbling

By JOSEPH McCORD

CHAPTER XXVII (Continued)

"Sure you can, young feller, but I'll show you a quicker way. Just [illegible] my neck. I [illegible] you [illegible] kids [illegible] all my life pretty nearly. Set your bags out, miss. I'll bring 'em in for you and if you'll leave your keys in the car I'll run her into the garage. You mighty well go in and warm up. That wind's gettin' [illegible] cheap."

The porter who proved to be, self as Mr. Martin, took Carol to her room, bustling about in a capable fashion as she saw to it that everything was in readiness for its occupant.

"Such a fine-looking boy you have with you," he commented. "Such a pity he's so crippled. Has he been that way long?"

"Almost five years."

"You don't do it, ma'am. Well, I get tangle-ups, gal, he can go down to Miami. You'd never believe the cures they do for some of their [illegible]. I've seen it with my own eyes. Plenty have stepped here coming and going in the last twelve years we've run this place."

"I hope they can help him. Carol sighed. "So much depended on that attempt . . . Mr. Martin . . ." she said diffidently.

"Yes, dear."

"I was [illegible] . . . I've [illegible] a baby [illegible]."

"[illegible] WHAT [illegible] Mr. Martin. We'll be glad [illegible] . . . I'd [illegible] . . . [illegible] . . . Mr. Martin [illegible] . . . [illegible] . . . [illegible] . . .

West Coast Squadron Returns to Esquimalt

AMONG many home-coming relatives yesterday who saw Pacific Coast Squadron of R.C.N. return to Esquimalt from the month's training cruise were two children seen in top photograph. They are Frances and Ronald Medland whose father Cmdr. M. A. Medland commands the destroyer H.M.C.S. Athabaskan. With them is their aunt. Cruiser Ontario was first to enter naval base, followed by Athabaskan and frigate Antigonish.

Bottom picture shows commanding officers of three warships who attended press conference shortly after vessels had moored. From left to right are Cmdr. M. A. Medland, of Athabaskan; Capt. J. C. Hibbard, of cruiser Ontario, and Lieut.-Comdr. W. S. T. McCully, in command of Antigonish. Cruise was described by Capt. Hibbard, senior officer of the squadron, as being a great success.

Officers Laud Value Of Training Cruise

Marine News

Three warships of the Royal Canadian Navy's Pacific Coast Squadron returned to their base at Esquimalt yesterday to complete a three-month, 15,000-mile Spring training cruise which took the vessels south and through the Panama Canal to Cuba for combined exercises with the Atlantic Coast ships and units of the Royal Navy's America and West Indies Station.

The ships were the cruiser Ontario, [illegible] per cent of the men in the ship were native to the region of Athabaskan and [illegible] in Canada's [illegible] the crew's home base since the latter [illegible] yesterday. Hundreds of relatives and friends of the ships' crews crowded the naval base area. The cruiser tied up at the H.M.C.S. Naden jetty while the other two moored at H.M.C. dockyard.

Capt. J. C. Hibbard, D.S.C. and Bar, R.C.N., senior officer in charge of the squadron, had nothing but praise for men of the three vessels.

HOLD CONFERENCE

In a pre-arranged press conference Capt. Hibbard offered a "no comment" reply when asked to comment on the rumoured transfer of the Athabaskan [illegible] taken place while the squadron was [illegible] of inquiry in [illegible] Rear Admiral [illegible] Mac[illegible] Admiral [illegible] formerly based [illegible] on this coast will be H.M.C.S. [illegible] Mac 2 to replace the Athabaskan which sailed in Ha[illegible]

Close to 1,000 officers and men serve in the three vessels [illegible] whole squadron [illegible] these men [illegible] Hibbard [illegible] quested. He [illegible] there [illegible] be some trouble with anti-Royal [illegible] nearly [illegible] some of these southern [illegible] men were at sea when [illegible] in [illegible]

By [illegible] great deal [illegible] in [illegible]

During [illegible] the men [illegible]

RESERVISTS PRAISED

[illegible] Cmdr. W. S. T. McCully, R.C.N.V.R., commanding officer of frigate Antigonish, [illegible] was expressed by Capt. M. A. Medland, R.C.N., commanding officer of the cruiser Athabaskan.

Sailing through the Panama Canal March 14, the three ships [illegible] Athabaskan [illegible] Mac[illegible] and the destroyers Nootka and Haida [illegible] the Leeward Islands [illegible] with the Atlantic H.M.C. [illegible] flag of Admiral [illegible] Chief of the American and [illegible] Rear Admiral [illegible] Hibbard [illegible] H.M.C. [illegible] Mac 2.

MEN AND SHIPS IMPRESS

Capt. Hibbard said the [illegible] men and ships impressed [illegible] Hibbard said [illegible] Mac 2 [illegible] in Halifax.

[illegible] in machine [illegible]

During the [illegible] the men [illegible]

City Men Escape Wreck

Throughout yesterday heavy seas were pounding the 82-foot tug Strath which went aground at the southern tip of Texada Island about 90 miles from Victoria at 2 a.m. yesterday. She is owned by the Victoria Tug Company.

An seven crew members, including Skipper Richard Stewart, managed to get to shore and were picked up by a Mount Company tug from Grassy Mountain which was immediately dispatched to the scene.

Other men aboard the tug when it hit the rocks and had to be rescued were John Steele, [illegible] Donald Hope, William Hood, engineer and chauffeur brothers Gordon and John Ash and W. G. Y. [illegible] Hope expected the men would be taken to Vancouver and then return to Victoria by bus. All seven live in Victoria.

STANDING BY

Also standing by at the scene and awaiting a [illegible] in the weather is the tug [illegible] of the Marpole Towing Company of Vancouver. A derrick and [illegible] equipment of Island Dredging of Harbour [illegible] was also [illegible] the day [illegible] the tug.

At the time of the grounding, the Strath was towing a large [illegible] barge. She had left Victoria and was proceeding to Bamfield Bay [illegible]

Texada Island — about 26 miles [illegible] from the [illegible]

Walter J. Mercer, president of the Victoria Tug Company, said yesterday [illegible] Mercer said [illegible] the tug [illegible] the cause of the wreck. He expected [illegible] the tug would be [illegible] up because of the wreck. He said [illegible]

There was no [illegible] the steel hull [illegible] Mercer said [illegible] the tug [illegible] Mercer said [illegible] the tug [illegible] Mercer said [illegible] the tug

Daily Astrology

By RITA DEL MAR

For Friday, April 29, 1949

Today's Quotation: "Every man is a volume, if you know how to read him."—Channing.

Friday for Everyone: Exert logic, reason, analysis to overcome delays or difficulties, don't worry. Late evening offers a chance to plan, decide.

Look for your birthdate and birthsign below.

March 21 to April 19—(Aries)—Avoid misleading by paths or discouragement if impediments develop. Be nimble-witted to assure success.

April 20 to May 20—(Taurus)—Restrain the impulse to be outspoken or to pen words that might "boomerang." Summon up perseverance.

May 21 to June 20—(Gemini)—Heed confidential counsel, news. Shake off pessimism or care.

June 21 to July 22—(Cancer)—Pay strict attention to news, writings, conversation. Be wary of chats or pledges implicating others.

July 23 to August 22—(Leo)—Secure full data on any transaction involving your prestige, vocational standing or bankroll.

August 23 to September 22—(Virgo)—Proceed at an even pace, don't allow yourself to be high-pressured or hurried.

September 23 to October 22—(Libra)—Review records pertaining to your monetary connections with others, seek to detect flaws.

October 23 to November 21—(Scorpio)—Grasp the essential points of discussions today, others may be evasive re vital information.

November 22 to December 21—(Sagittarius)—Centre your thoughts on work and general utility. Keep hands off others' difficulties.

December 22 to January 19—(Capricorn)—Establish close contact with loved ones. Weigh the cost of future projects.

January 20 to February 18—(Aquarius)—Be easy in your transactions. Withhold your signature; avoid long-term commitments.

February 19 to March 20—(Pisces)—Take added pains with vital correspondence and talks. Don't engender antagonism.

Planning ahead—Good for sociability, entertaining, etc. May 2, 3, 7, evenings of 8, 9, 10, 15, 16, 17, 22, 23; daytime of 24.

Released by Associated News Features, Inc.

Japan's zoos now are placing orders for wild animals to replace those killed during the war, for fear bombing raids would liberate them.

Discuss Plans For Fall Fair

COBBLE HILL, April 28. — Main business transacted at a meeting of the Shawnigan-Cobble Hill Farmers Institute was revision of the Fall fair catalogue. Many new classes were added in most divisions, including a class for professional art work.

The Institute will donate a shield as a prize for school exhibits, while the Women's Institute is sponsoring children's gardens. Some changes in classes and their operation in the livestock divisions will be made, and stewards appointed to look after them.

Other business included the reading of a letter advising that the Milk Board had disallowed the application of Sunny Brae Dairies for a franchise to supply milk in the Shawnigan Lake area. G. E. Bonner was accorded a vote of thanks for his efforts in this connection.

Refreshments were served following the meeting. R. B. Moulton presided.

Club to Stage Popular Event

CHEMAINUS, April 28. — Repeat performances of the Gay Nineties Revue will be given by the Chemainus Legion Glee Club in the Legion Recreation Hall at 8 p.m. Friday and Saturday. Proceeds will be devoted to construction of the new Legion Hall on the Island Highway. The Glee Club has been invited to appear at Cobble Hill and Ganges next month.

The BAY'S ANNIVERSARY SALE

279 YEARS OF PROGRESS

4-Piece Silver-Plate Tea Set

Outstanding Value for Your Home!

Nothing so generous to have to give as a gleaming silver-plate tea set! Delicate design, good weight that endures the years with never a loss of beauty and good taste! Choose now at the low price!

BAY Silverware, Mezzanine Floor

16.95

18.50 WRIST WATCHES

Men's 15 Jewel Swiss Movement Watches with luminous dial, second hand and leather strap. Choose now, for yourself, for a gift for the graduating student!

SPECIAL

BAY Jewelry, Street Floor

$14

FINE BATISTE BLOUSES

Lace insert, [illegible] in pretty, [illegible] shoulder styles. White only in sizes 14, 16, 18.

BAY Accessories, Street Floor

2.98

ANNIVERSARY SALE KIDDIES

NEW SUN and PLAY SUITS

Big Quantity Made for All BAY Stores by a Leading Canadian Manufacturer!

Popular styled for little boys. Play [illegible]

ANNIVERSARY SPECIAL

1.25

Swim and play trunks in sanforized "Swim Wear" cloth. Bloomer style with shirred elastic back, two side pockets. Summer colors in sizes 2, 4 and 6.

LITTLE SISTER SUN SUITS

Lovely cotton prints. "Bloomer" style with [illegible] back. Sizes 2, 4 and 6. Regular 1.85.

SPECIAL

1.69

Big Sister Sun or Swim Suits

"Bloomer" style with ruffled back on "Swim" or sleeveless sun suit. Pretty cotton prints in sizes for ages 7, 8, 10 and 12. Regular 2.98.

BAY Childrens Wear, Third Floor

1.98

Junior Dresses

---RAYON KNITS

---BENGALINES - GINGHAMS

27 Regular 7.95
16 Regular 9.95
Sale Price

5.75

Sweet young dresses with just the right touch of grown up sophistication! All chosen from our regular stock and reduced to give big Anniversary savings for young budgets! Assorted colors in sizes 10 to 16 collectively.

BAY Teen Timer Shop, Second Floor

BLOUSES! - 2.88

50 Regular 3.98 — 44 Regular 4.98

Rayon crepes, satins, celanese jerseys . . . all first quality, smartly styled blouses at a bargain price! Some jewel necklines, Peter Pan collars . . . short and three-quarter sleeves. White, pastels. Sizes 12 to 16.

BAY Teen-Timer Shop, Second Floor

279 YEARS OF SERVICE AND GROWTH WITH CANADA—OVER 100 YEARS WITH VICTORIA

CLEARANCE 259 DRESSES AT TREMENDOUS SAVINGS!

Afternoon, Evening and Wedding Dresses

- Taffetas, Satins, Rayon Sheers, Allover Laces!
- Sizes 12 to 18 in Group . . . White and Pastels!
- Reduced Because of Broken Sizes, Colors and Styles!
- An Anniversary Bargain That Saves You Money!

EVENING AND WEDDING DRESSES

6 Only, regular 12.50 and 15.95. Anniversary Sale 8

29 Only, regular 16.75 and 22.50. Anniversary Sale 11

14 Only, regular 22.50 and 25.50. Anniversary Sale 14

36 Only, regular 27.50 and 39.75. Anniversary Sale 19

19 Only, regular 45.00 and 49.75. Anniversary Sale 29

22 Only, regular 55.00 [illegible] Anniversary Sale 39

[illegible] Anniversary Sale 49

RAYON CREPE AND JERSEY AFTERNOON DRESSES

40 Only, regular 11.95 and 16.95. Anniversary Sale 8

30 Only, regular 19.75 and 27.50. Anniversary Sale 14

35 Only, regular 29.75 and 35.00. Anniversary Sale 19

[illegible] Anniversary Sale 24

[illegible] Anniversary Sale 29

[illegible] Anniversary Sale 39

BAY Dresses, Second Floor

Perfect—Satin and Rayon Crepe SLIPS - SALE PRICE 3.47

- Several Styles in Dainty Colors . . . Lavish Lace Trims!
- New, First Quality at a Price to Please Your Budget!

Smooth rayon crepe in tearose or white . . . seam lace trim. Lustrous satin in blue, pink or white with 2 inch lace at bodice and hem. Real value for women that like dainty underthings!

SATIN AND CREPE GOWNS

- First quality in a good choice of lace trimmed styles!
- Some specially bought, 60 others regular 4.98 and 24 regular 5.98!

3.89

Priced thrifty low . . . styled dainty enough to please any woman! First quality fabrics in a wide choice of plain and shaded patterns. Pink, blue, black or white, in small, medium and large sizes. Choose early!

REGULAR 73c RAYON VESTS - PANTIES

Lovely knit vests with built-up shoulders . . . lace or cuffed panties. All are "extras," but you'd never know it! Small, medium and large sizes in white and tearose.

SPECIAL 2 for 1.29

BAY Lingerie, Second Floor

CHARGE PURCHASES

Made Today — Go on May Accounts, Payable June 10th

Sale Priced—RAYON GABARDINE SLACKS

Big Purchase by All BAY Stores to Save You Money!

Comfort Plus Good Looks at a Price You Can Afford

4.89

Beautifully made, good quality slacks to be sold at this low price only because we pooled our buying power! Brown, forest green, grey, light brown and blue in sizes 14 to 20.

BAY Sportswear, Second Floor

Blouses—Skirts Pullovers—Cardigans

Broken Sizes and Colors at Big Anniversary Sale Savings!

87 Regular 4.50
39 Regular 5.95
16 Regular 6.95

Sale Price $3

Wonderful additions to your "separates" wardrobe . . . all at prices that save you as much as 3.95! All first quality merchandise from our regular stock lines. Assorted pastels, navy, black and brown in group . . . Sizes 14 to 18 collectively! Come early for the best selection!

BAY Sportswear, Second Floor

STORE HOURS: 9 A.M. to 5 P.M.
Wednesday, 9 A.M. to 12 Noon—Phone E7111

Hudson's Bay Company

The BAY'S ANNIVERSARY SALE

279 YEARS OF PROGRESS

KITCHENWARE

SALE PRICED FOR OUR ANNIVERSARY!

Regular 1.49 Enamel SAUCEPANS

Three-coat stainless in choice of 4 styles! Large or [illegible] sizes with [illegible] covers. All have lids. **76c**

Useful, practical, pretty additions to your kitchen . . . at prices that save you money! "Gingham Bow" pattern.

- **REFUSE CAN** . . . step-on type with removable insert **1.29**
- **CANISTER SET** . . . 4 pieces in graduated sizes **98c**
- **DUST PAN** . . . rubber edged. With dust holder. **29c**
- **WASTE BASKET** . . . medium-size, red inside. Each **49c**

PAINT SALE

Regular 6.50 Per Gallon for 4.77

White only, outside, [illegible] at a tremendous saving! Dries to a hard, long-wearing finish. [illegible] excellent coverage. Order early!

Wheelbarrows -- 6.98

Excellent quality, steel reinforced, with heavy metal wheel and removable wood [illegible]. A real buy today!

LAWN MOWERS - - - - 17.77

Limited quantity. 14-in. [illegible] sharpening blades, adjustable hardwood handle.

LONG-HANDLED SHEARS

Choice of [illegible] styles, all with [illegible] steel blades, all with 26-inch hardwood handles. Regular 7.95 **6.66**

GRASS CATCHERS - - - 1.79

Aluminum base with strong [illegible] for all 14, 16 and 18 inch mowers. With clips.

3-ARM SPRINKLERS - - - 2.49

Bronze bearing, brass arm type that [illegible] up to 30 feet.

POWER LAWN MOWERS

3 Only, 1948 models, regular 151.50. [illegible] motor, cuts 14 inch swath, has 5 self-sharpening blades, ball bearing jumbo-tired wheels.

SPECIAL ANNIVERSARY SALE **139.00**

Pay 27.80 Down—Balance Monthly Plus Small Carrying Charge

BAY Housewares, Third Floor

ICE REFRIGERATORS

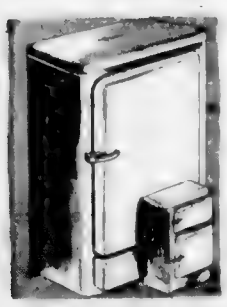

- Famous "Frost King"
- Holds Up to 75 lbs. Ice
- Gleaming White Enamel

62.50

Pay only 6.25 down. Balance, plus small carrying charge, in equal monthly payments.

Come here to [illegible] keep food [illegible] all summer long when you have a handsome [illegible] Frost King. All steel construction with 2 inches [illegible] Wool insulation. Ice chambers are [illegible], food compartments large and roomy. Choice of single or double door models.

BAY Major Appliances, Third Floor

Self-Serve Food Specials

The BAY'S Self-Serve Food Sections feature wide selections at the lowest average prices in town.

MARMALADE Aylmer, Orange, 4-lb. tin — **55¢**

RASPBERRY JAM Pure, Yarrow Brand, 4-lb. tin — **59¢**

TOMATO JUICE Libby's Fancy — 4 tins **53¢**

BAY Self-Serve Foods, Lower Main Floor

279 YEARS OF SERVICE AND GROWTH WITH CANADA—OVER 100 YEARS WITH VICTORIA

Men's $1 Athletic Shorts and Briefs

- Full cut, sturdy combed cotton.
- Long-lasting flat lock seams.
- All First Quality---sizes 28 to 44.

69c

Stock up your supply now . . . wear them long, wash them easily, enjoy their full-cut comfort! Shirts are sleeveless, briefs have elastic waist and leg openings. Come early for your share!

WAFFLE-KNIT "T" SHIRTS

A Combined Purchase Made by All Our Stores To Give You This Amazingly Low Price! 1.15

Only when we pool our entire buying power can we offer a value like this! Sturdy knit cotton, roomily cut and styled with short sleeves, crew neck. Tan, yellow and white. Sizes 36 to 46.

BAY Men's Furnishings, Street Floor

MEN'S CREPE-SOLE OXFORDS

For Lasting Wear and Comfort Outstanding Anniversary Value 5.95

Ever walk on a carpet of moss? That's the pleasant sensation you get when you wear crepe-soled oxfords . . . and at this low price, they're doubly appealing! Brown elk uppers, roomy moccasin toes. Sizes 6 to 12 . . . Priced to save, today!

BAY Men's Shoes, Street Floor

Sale! ENGLISH BONE CHINA CUPS and SAUCERS

Choice of Six Eye-Catching Floral Patterns!

Collector's delight . . . Fine English china at a price that fits any budget! Choose early for yourself . . . choose several for Mother's Day gifts. Each **69c**

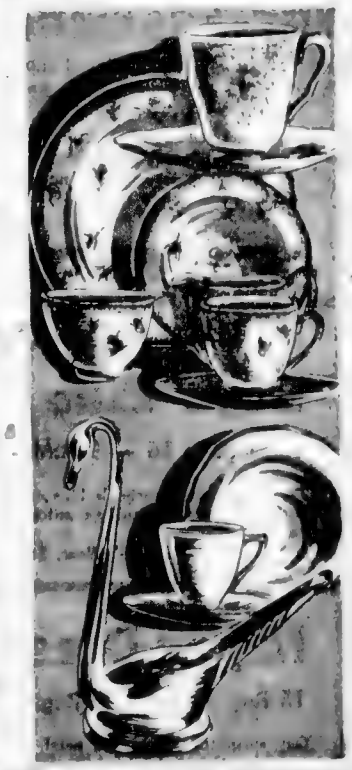

21-PIECE SEMI-PORCELAIN TEA SETS

[illegible] floral pattern. Set consists of 6 cups [illegible] cream and sugar. Lunch plate. **8.95**

Extra Cups and Saucers to Match—Each 75c

12-PIECE SEMI-PORCELAIN SNACK SETS

[illegible] . . . plus plate with attractive [illegible] 4 tall glasses. All for [illegible] Lunch plates. **2.36**

REG. 10.95, 32-PIECE BREAKFAST SETS

Delicate floral [illegible] pattern on white background. 6 dinner plates, [illegible] cups and saucers. 1 large platter and vegetable bowl. SPECIAL **7.95**

SALE! ENGLISH 66-PIECE DINNER SETS

We [illegible] Buckingham by Johnson. [illegible] 9 dinner plates, desserts, bread and butters, soups, fruits, cups and saucers. [illegible] **26.50**

Pay 5.00 Down — Balance Monthly, Plus Small Carrying Charge

MADE IN SCOTLAND -- FINE CRYSTAL SWANS

[illegible] swans that may be used as bonbon dishes. [illegible] Each **1.98**

BAY China, Third Floor

LOOK! CHESTERFIELD and CHAIR COVERS

"Second" . . . but every one of them hard to tell from perfects! Elastic-like fabric that fits easily and smoothly on any suite. Green, rust and wine.

Chair covers, each **5.97**

Chesterfield Covers in green only, 8.98

BAY Notions, Street Floor

REG. 38c FIRST QUALITY BOTANY WOOLS

Top Quality Wool in 2 and 3-Ply Weights. 9 Colors and White.

Beautiful wool, whether you plan to make socks, sweaters or dainty baby garments! Pink, sky blue, turquoise, dark green, cardinal, royal blue, grey, yellow, beige and white. 1 oz. ball **22c**

BAY Wools, Second Floor

PLANTS FOR A LOVELIER GARDEN

LEWISIAS . . . colorful native plants for the rock garden. Pink and white striped flowers. Each **50¢**

PRIMULA PULVERULENTA BARTLEY . . . lovely shades of pink, candelabra-type flowers. 10 inches high. Each **35¢** and **50¢**

RHODODENDRONS . . . large plants of newer imported Hybrids. Regular [illegible] and [illegible] sizes. SPECIAL **7.50** and **9.50**

BAY Nursery Section, Lower Main Floor

Charge Purchases

Made Today, April 29th, Go on May Account, Payable June 10th!

Hudson's Bay Company

The BAY'S ANNIVERSARY SALE

279 YEARS OF PROGRESS

OUTSTANDING SAVINGS IN ALL DEPARTMENTS—SHOP EARLY FOR BEST CHOICE!

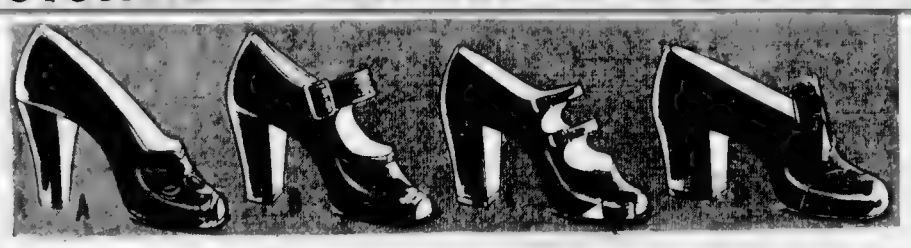

Style and Corrective SHOES

Hundreds of Pairs in a Great Anniversary Sale — $3.88 Pair

Low priced only because we searched the market until we found the shoes you want at a price you demand! Come early . . . select two or more pairs at this low Anniversary Sale Price!

A, B, C—Three smartly-styled shoes in black leather. A to C widths.

D—Corrective Shoe in pump style shown above . . . another in tie style. Black in widths C to EEE.

BAY Shoes, Second Floor

Regular 1.25 Perfect NYLON HOSE

Full fashioned with dusky pencil seams!

Sale priced to save you money . . . and thrifty women will save even more by buying them in two and three matching pairs. Serviceable weight in two flattering shades to wear with black or brown. Sizes 8½ to 10½. — $1.09 Pair

Full-Fashioned NYLON Substandards

Regular 1.29 "Subs" reduced further to make real savings for you! Seasonable shades in complete size range from 8½ to 10½. — Pair 89c

BAY Hosiery, Street Floor

Reg. 1.98 --- CREPE-SATIN-PIQUE BLOUSETTES

Easy-to-care-for, smart-looking under-your-suit jackets! Sleeveless style . . . some with neat little collars. White and colors. — Each 99c

BAY Accessories, Street Floor

Sale! SUITS and COATS

60 Regular $49.75
10 Regular $55
24 Regular $59.75
— $41 EACH

- First Quality From Our Regular Stock!
- Tailored, Dressy Styles in Wanted Colors!
- Mostly Fine Wool Gabardines, Wool Crepe!

[illegible]

BAY Suits and Coats, Second Floor

BLOUSES — 3.99

Anniversary Sale

Easily Laundered Canadian Celanese Crepe! Stunning . . . and perfect compliments to your new dress-maker suits! Choice of jewel necklines, high necklines or lace-trimmed collars! White and pastels. Sizes 14 to 20!

BAY Blouses, Second Floor

The BAY'S DOOR-OPENING SPECIALS

Boys' Blue Jeans
Sizes 10 to 16 — 9 A.M. Special

Reg. 2.95 sturdy washable blue denim pants with rivet pockets, orange stitching. Buy early today! — 1.98

BAY Youths' Wear, Street Floor

Lino-Type Towels
18 x 36 Inches — Regular 44c

Well hemmed, practical color colored towels with colorful stripes. Buy for your home or camp! — 39c

BAY Staples, Street Floor

Peasant Skirts
Sizes 12 to 18 — Regular 3.98

Crisp, lovely cotton with elastic-waist models and full-full skirts. Buy at half-price today! — 1.99

BAY Housedresses, Second Floor

Cotton Blouses
Sizes 12 to 18 — Regular 2.98

Good quality cotton with eyelet trim or glazed-finished neckline. White only. Half price today! — 1.49

BAY Housedresses, Second Floor

Rayon Dresses
15 Reg. 4.98 — 26 Reg. 6.95

Gay springtime florals on petal soft pastel grounds. Smart styles for all! Sizes 12 to 20 in the group. — 3.98

BAY Dresses, Second Floor

Reinforced Hose
50 Feet, 1 Ply, With Couplings

Prewar quality at a low price! Heavy cotton braided throughout to stand wear and tear! — 4.99

BAY Housewares, Third Floor

Big Garbage Cans
Made to Stand Rough Handling

Rust-resistant, vapor and rust-proofing lid. Choice of styles, with or without legs. — 4.98

BAY Housewares, Third Floor

Pure Corn Brooms
Limited Quantity at This Low Price!

Pure Oklahoma corn! Brooms in apartment size. Smooth, finished handle. 9 A.M. SPECIAL TODAY! — 89c

BAY Housewares, Third Floor

Pottery Vases
Fine Swedish Pottery, Low Priced!

Beautiful vases in a wide choice of shapes and sizes. Rich plain colors. Choose early! — 1.50

BAY China, Third Floor

Juniors' Skirts
27 Reg. 4.98 — 23 Reg. 7.95

Clearance of pencil-slim and ballerina skirts in gabardine and bengaline. Sizes 12 to 16. — 3.88

BAY Teen Timer Shop, Second Floor

Women's Shorts

For beach or sports wear . . . cotton drill, cotton gabardine or [illegible]. Brown, navy, green, white. Sizes 14 to 18. Pair — 97c

BAY Sportswear, Second Floor

Envelope Special
Blue Lined, Business Size — Pkt.

Real savings on good quality envelopes. Stock up now! . . . buy your supply early. 9 A.M. SPECIAL TODAY! — 5c

BAY Stationery, Street Floor

Wool Special
3-Ply, "Second" Quality — 1-oz. Skein

Suitable for socks and sweaters. Brown, yellow, pink and red colors. Choose early! — 10c

BAY Wools, Second Floor

Women's Gloves
Slip-Ons in Fabric or Rayon

Broken colors and sizes but a good selection collectively. Come early for this bargain! — 69c

BAY Gloves, Street Floor

White Handbags
Leather and Plastic — Reg. 3.98

Large underarm style, so smart with summer dresses. Special low price today! — 1.99

BAY Handbags, Street Floor

Reg. 4.95 Hassocks
Well Built, 16 Inches in Diameter

Two-tone red and ivory, green and ivory, blue and ivory, wine or dark green. Stands 13 inches high. — 2.95

BAY Furniture, Fourth Floor

279 Please Turn to BACK of this PAGE For More Outstanding 'BAY' Values

Charge Purchases
Made Today, April 29th, Go on May Accounts, Payable June 10th

Hudson's Bay Company

YEARS OF SERVICE AND GROWTH WITH CANADA—OVER 100 YEARS WITH VICTORIA

DAILY, 5c

COLONIST TELEPHONES
All Departments ..... E 4111
AFTER 11:30 P.M. AND BEFORE 8:00 A.M. AND SUNDAYS
News Desk ..... E 4509
Reporters ..... E 6309
Sports ..... E 7000
Social Island News ..... E 0363
Circulation Mailing Room ..... E 0725

The Daily Colonist.

THE OLDEST DAILY ON THE PACIFIC COAST—ESTABLISHED 1858

SUNDAY, 10c

WEATHER FORECAST

Victoria and Vicinity—Clear. Winds southwesterly at 20 m.p.h. Little change in temperature.
High Today—58.
Sunshine Yesterday—3 hours 48 minutes.

NO. 118—NINETY-FIRST YEAR | VICTORIA, BRITISH COLUMBIA, SATURDAY, APRIL 30, 1949 | TWENTY-FOUR PAGES

Parliament Set For Dissolution; June 27 Voting

House Speeds Up Business In Dying Hours of Session

OTTAWA, April 29 (CP).—Prime Minister St. Laurent announced tonight that the general election will be held on Monday, June 27.

He told The Canadian Press the Governor-General has approved his recommendation that Parliament be dissolved tomorrow and that the election take place on that date.

The Prime Minister had an audience with Viscount Alexander early this evening and then returned to the Commons Chamber to await dissolution documents.

The Commons sat this evening one hour beyond the ordinary rising hour to 11:30 p.m. in an effort to complete the legislative program remaining.

READY TO VOTE

At 11:30 George Drew, Progressive Conservative leader, announced that his party, after a two-day debate, was prepared to grant the Government the motions it is seeking to pay governmental expenses until a new Parliament can be summoned.

He suggested the Chamber continue sitting until the supply bill was passed.

M. J. Coldwell, CCF leader, and Angus MacInnis, CCF, Vancouver East, objected, contending that the Chamber had had a long and weary day.

Mr. St. Laurent then adjourned the House, announcing that temporary arrangements have been made for Royal assent by Viscount Alexander, Governor-General, to bills already passed at noon tomorrow.

It is expected, if the supply bill goes swiftly through, that the ceremony of Royal assent will be followed almost immediately by prorogation proceedings in the Senate Chamber.

Proclamations in a special issue of The Canada Gazette formally announcing dissolution and the general election date will be issued later.

Mr. St. Laurent is expected to hold a press conference following dissolution. His arrangements to that conference likely will include a revised Cabinet setup and a series of appointments to the Senate.

One Cabinet minister, at least, is slated for Senate appointment. He is Hon. James MacKinnon, who retired several weeks ago as Minister of Mines and Resources and became minister without portfolio.

The dissolution developments came as the Commons arranged over a Government motion for the voting of $479,000,000 to pay the Government's bills until after a new Parliament can be summoned.

Proud Relatives and Friends See Cadets Graduate

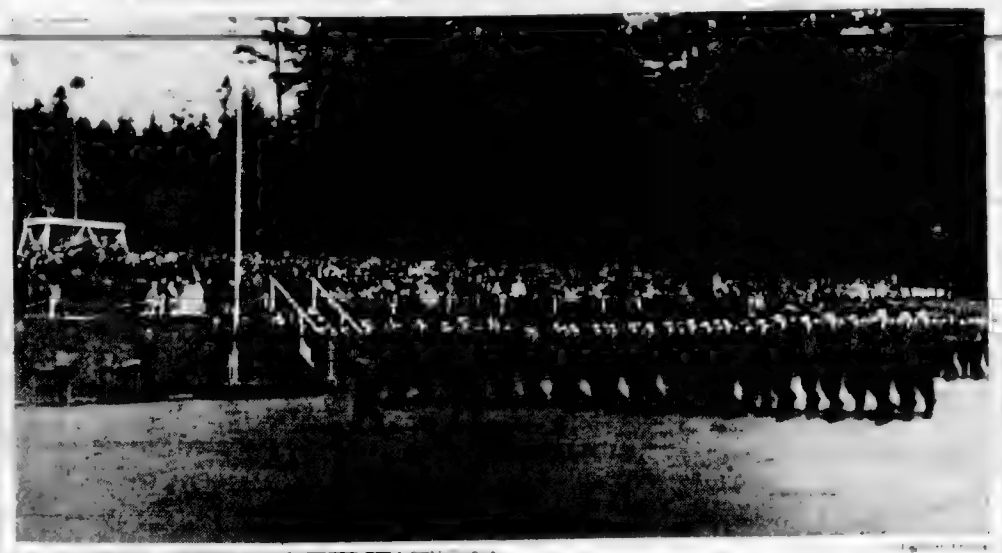

Fifty-five navy and air force cadets of the Three Services College, H.M.C.S. Royal Roads, have completed their second term of academic studies. Yesterday a large crowd of relatives and friends attended finishing exercises on the parade grounds of the college. March past during the afternoon program is shown in the top photograph, with the salute being taken by Air Vice Marshal H. L. Campbell, Air Officer Commanding Northwest Air Command. Two Victorians were among the graduating cadets. One of them, Harry L. Broughton, is seen in the lower picture at left immediately before receiving his certificate from Air Vice Marshal Campbell. The other Victoria cadet was James D. Prentice.

Increased Fees Cut Four Mills From Tax Rate

Substantial Savings Made As Licence, Water Rates Hiked

Focusing their attention exclusively on new sources of revenue, members of City Council in the first of two scheduled all-day sessions yesterday succeeded in slicing nearly four mills from the 1949 tax rate originally set at 60 mills.

It is expected departmental expenditure estimates will come in for a trimming during the next special session on Monday.

Yesterday's saving, which is regarded as making up for the 3.9 mill increase in the 1949 school budget, was achieved mainly through increasing trades licence fees, boulevard taxes, water rates and the water service charges in the last six months of 1949.

MAXIMUM BOOST

Estimated revenue from trades licences was raised $80,000 from $120,000 to $200,000, which is the maximum the city can legally raise from this source at present.

Water rates were raised two cents per 1,000 cubic feet to provide an extra $24,520.

Water service charges were increased 10 per cent to bring an additional $9,000 into the city's coffers.

The boulevard tax was raised from one cent per square foot to one and a half cents, producing an additional $17,000.

DEFICIT REDUCED

Another large saving was introduced by City Comptroller-Treasurer D. A. Macdonald who told council it had been found possible to reduce the city's 1948 deficit $10,959, from $28,412 to $17,452.

In addition, estimated collection of garbage removal fees was increased from $24,000 to $25,000, fire department revenue from $1,500 to $1,900, charges for plumbing inspection services will be doubled after June 1 to increase revenue from this source from $2,500 to $3,400, percentage revenue under B.C. Electric transportation franchise was increased from $28,000 to $29,000, estimated revenue from parking meters was pushed from $22,500 to $24,000.

Mr. Macdonald told council the increases in licence fees, water rates and boulevard taxes were designed to produce relief for real property owners.

Paint Said Guard For Atomic Rays

LONDON, April 30 (Saturday) (AP).—The Daily Graphic says today in a Brisbane dispatch that British scientists claim to have discovered a paint to protect warships and vital building materials against deadly gamma rays generated by atomic bombs.

The dispatch did not say what the paint would cost or whether it was possible to produce it in sufficient quantities to "gamma proof" whole cities.

Hope Grows Dim For Boys' Safety

Hopes waned last night for the safety of two Sidney boys missing out for Shoal Island from All Hay Point where their bicycles were found. Three were known to be among camping in the area when

They are Robert Bath, 13, son of Mr. and Mrs. Charles Bath, McTavish Road, Sidney, and Peter Harvie, 14, only child of Mr. and Mrs. Montague Harvie, 801 Fifth Street, Sidney.

Weary search parties returned in silence late last night to be met by small groups of friends who gathered anxiously at the Sidney wharf. The search was to be resumed early today.

SKIFF RECOVERED

Only sign of the two North Saanich senior-junior high school students' was their ten-foot flat-bottomed skiff, which was found yesterday morning floating in a small cove on Domville Island, about four miles from Sidney.

The oars and oarlocks were missing and the boat had shipped some water. A bailing can, however, was still in the skiff. Searchers believed the boat drifted to the cove.

It is believed the boys started out for Shoal Island from All Hay Point where their bicycles were found. Three were known to be among campers in the area when

ROBERT BATH

PETER HARVIE

and there was a high wind Thursday.

Searchers included the South Vancouver Island Rangers, two Royal Canadian Air Force crash boats and a large body of men. British Columbia Police and numerous Sidney residents and relatives of the boys.

Waters off the Sidney Harbor were dotted with boats of searchers who had joined voluntarily in the hunt. At one time, it was estimated there were more than 20 vessels participating.

Constable David Allen was aboard a crash boat throughout the day, and directed several small search parties. The Rangers were headed by Alex Crouch and the dog handlers were Russ Kyle, Jimmy Ball and Reay Meldrum.

CLOTHING USED

They left Sidney with articles of the missing boys' clothing to aid the bloodhound in picking up the scent.

Detective Norman Bath is an uncle of Robert. He left early yesterday to join in the hunt.

Say Talks "Satisfactory" On Lifting of Blockade

NEW YORK, April 29 (AP).—A United States spokesman said tonight the American-Russian talks over lifting the Berlin blockade "are proceeding satisfactorily."

The spokesman indicated the private conversations between United States Ambassador Philip C. Jessup and Jacob Malik, Soviet deputy foreign minister, will continue, but he did not give any date for the next meeting.

Jessup reported on the 2½-hour talk with Malik at secret meetings with British and French delegates. He arranged to go to Washington for a conference tomorrow with State Secretary Dean Acheson.

There was no official word whether any agreement had been reached. However, the report of the American delegation spokesman that the talks are proceeding satisfactorily was seen in United Nations circles here as a sign the East and West are moving slowly toward an agreement to end the Berlin blockade and effect a meeting of the four-power council of Foreign Ministers perhaps in May.

Salvage Crews Finally Free Grounded Tug

The 62-foot tug Strath which ran aground in a heavy sea at the southern tip of Texada Island early Thursday morning was freed late yesterday by salvage crews, bucking adverse weather conditions.

Wilfred McGowan, managing director of the Victoria Tug Company, owners of the Strath, said last night that damage to the vessel is extensive but repairs can be made to return the tug to service.

The Strath will make the 90-mile run to Victoria from the scene of the grounding "sometime during the night," he said.

Name Neilson As Candidate

Martin Neilson was named again last night as CCF candidate for the Saanich riding in the Provincial elections.

He served until recently as chairman of the Saanich School Board. Mr. Neilson was his party's choice to contest the riding in 1941 and 1945.

C.S.U. Pickets Get Ally Off S.I.U.-Manned Ship

The Canadian Seamens Union picket line at the main gate to the Esquimalt drydock area gained an unexpected ally yesterday.

A. W. Wiles, who obtained his discharge yesterday afternoon from the rival Seafarers' International Union-manned freighter SS. Riverside, offered immediately afterwards to join the C.S.U. picket line.

Wiles, an oiler, said that he had joined the Riverside under an S.I.U. permit.

The ship has been held up, minus propeller, in the drydock area ever since the C.S.U. set up its picket line 14 days ago.

WON'T CROSS LINE

To date repair crews from Victoria Machinery Depot have refused to cross the picket line to carry out repairs to the ship. Another Eastern ship, the Sa Seaside, is tied up alongside the Riverside.

Earlier in the day the C.S.U. had issued a statement appealing to maritime trades to respect the picket line.

This injunction may mean the end of legal picketing in Canada, the statement claimed.

Meanwhile the C.S.U. posted more picket lines in Vancouver as another Eastern freighter, the Sa Seaboard Pioneer, berthed yesterday.

C.S.U. CREW ABOARD

According to the report a C.S.U. crew was still aboard the vessel and no attempts were being made to discharge them.

No violence has been reported on the docks in Vancouver since the fracas two weeks ago when attempts were made to replace crews of two vessels with S.I.U. men.

Earlier, 34 seamen, arrested during the waterfront disturbance following the Provincial no-picketing injunction, were committed for trial in a higher court with bail set at $250.

At Esquimalt, the municipal council, after hearing an address by two C.S.U. strikers, went on record as supporting any action taken by the Victoria Trades and Labor Council with respect to the C.S.U. strike.

TODAY'S FEATURES

Comics	Page 20
Culbertson on Bridge	Page 16
Editorials	Page 4
Finance	Page 18
Local News	Pages 3, 21
Marine News	Page 21
Radio Programs	Pages 11, 12
Serial Story	Page 20
Social	Page 6
Sport	Pages 8, 10
Theatres	Page 19
Tide Table	Page 18
Vancouver Island News	Page 15

BULLETINS

Talks Fail

QUEBEC, April 29 (CP).—Possibility of an early settlement of the strike of 5,000 asbestos workers waned tonight when it was learned that talks between employer and employee representatives will be suspended.

A representative of the workers announced he felt the talks were finished.

Mercy Flight

WINNIPEG, April 29 (CP).—An RCAF Dakota landed here shortly before midnight, ending a 1,000-mile journey by air for three ailing Chesterfield Inlet Eskimos and an Indian Affairs Department nurse.

An ambulance met the plane at Stevenson airfield and whisked the three Eskimos to hospital.

New Withdrawal

SHANGHAI, April 30 (Saturday) (AP).—Nationalist troops have withdrawn from a town only 25 miles northwest of Hangchow, a key city 121 rail miles southwest of Shanghai.

This was announced today by the Shanghai garrison in a communique. It said the town was Wukang, famed resort spot.

Linton Charges Dropped Ending Spy Prosecutions

OTTAWA, April 29 (CP).—Spectacular and unpredictable to the end, Canada's spy prosecutions arising from the probe of 1946 came to an abrupt conclusion tonight when Justice Minister Garson told Parliament the Crown is dropping charges against Freda Linton.

The Minister quietly read a statement into the record as members were filing back into their seats after the dinner recess. There was no comment, no pounding of desks, no apparent interest.

NAMED AS CONTACT

Mr. Garson said two lawyers had agreed individually there wasn't enough evidence available to prosecute Miss Linton, the woman the Royal Commission on espionage named as a contact between two Russian agents.

"Accordingly we are withdrawing the charges," the Minister said, and sat down. The House went on with other things.

It was a far cry from February 15, 1946, when R.C.M.P. officers detained 13 Canadians and former Prime Minister Mackenzie King startled the world with the announcement that there had been detentions in connection with illicit activities by a foreign power.

Miss Linton gave herself up in Montreal three weeks ago. Others had all faced the courts. Nine were sent to prison for from six to two years for breaches of the Official Secrets Act or for conspiring to break it. Another was fined $500 for signing a passport he knew to be false. Nine were acquitted.

HEAVIEST PENALTY

In England, scholarly Dr. Allan Nunn May, a physicist, got the heaviest penalty of all, ten years for giving the Russians atomic information and samples of uranium.

Canada's heaviest punishments—six years each—went to Fred Rose, former Labor-Progressive Member of Parliament for Montreal Cartier, and Sam Carr, former organizing secretary of the Labor-Progressive party. The Commission tabbed them as the Canadian ringleaders of a network that was housed from the Russian Embassy.

Deadline Today To Report Tax

If you haven't filled in and mailed your income tax return yet, you had better do so before midnight tonight.

Failure to have the returns in on time means that you will face a "fine" of 6 per cent on unpaid taxes.

City Seeks New Scale For Trades Licences

A new scale of trades licence fees will be sought by City Council when it applies to the next session of the Legislature for a new private act.

Meeting in special session yesterday, council called for an increase in trades licence fees to bring total revenue from this source to $200,000, the legal limit to which the city can now go.

When overtures are made to the Legislature, the city will request removal of the ceiling on trades licence revenue.

NO BUSINESS TAX

Council turned aside a suggestion that machinery be set up immediately for introduction of a business tax.

Comptroller-Treasurer D. A. Macdonald told council he was not prepared to recommend the setting up of a business tax this year.

Since the Municipal Act stipulates a business tax must be placed on a rental basis, he said, it would entail an enormous amount of detailed information.

Alderman John Baxter said Minister of Finance Herbert Anscomb had told him during a conversation it would not be necessary to bring in a business tax on a rental basis. "Vancouver found you can't get a proper business tax on a rental basis," he advised.

He advocated institution of a business tax and a doubled trades licence fee this year to serve as a business tax during the last half of 1949.

HELD INEQUITABLE

Mr. Macdonald agreed a business tax on a straight rental basis without reference to income was "absolutely inequitable."

Alderman Andrew Kent said trade licence fees charged were so small they would affect "one in town."

Both Alderman Edward Williams and Alderman Kent objected that in many cases trades licence fees charged large firms in the city were no higher than those charged small merchants.

FEES PAID BY BANKS

Alderman Waldo Skillings said banks were paying trades licence fees of $150 every six months, while they could be charged a maximum of $600 for the same period under present legislation. He said theatres paid $150 each six month while the maximum was $750. Doctors and lawyers paid $25 against a maximum of $75.

Alderman Skillings urged constructive planning throughout the remainder of the year, asking that a special committee be set up to investigate the entire question of business tax and trades licences before 1950.

Will Recommend Government Action On Secession If Saanich Approves

Municipal Affairs Minister R. C. MacDonald will recommend that the Government give serious consideration to the Ward 6 secession petition if Saanich Council approves. At the same time he made it clear once again that he has no intention of acting until Saanich Council votes on the matter.

POSITION MADE CLEAR

Mr. MacDonald said he had discussed the whole question with Reeve E. C. Warren and had made his position perfectly clear despite a reported denial from Reeve Warren that he had talked to Mr. MacDonald.

The Saanich Relief Act, he explained, gives the Lieutenant-Governor-in-Council power to agree to secession but also states that the Government may require any evidence to be brought forth that it thinks necessary.

"One of the pieces of evidence I want is what the council thinks on this matter," he declared.

The questions of boundaries and assumption of proportionate shares of the municipal debt were both tied up with the secession question. The Government had no intention of arbitrarily deciding what arrangements would be made. It expected to be put forth by the council and by the secessionists.

"It seems to me," he said, "that no one should be more interested in this matter than Saanich Council. They seem to want the Government to decide the whole matter."

Drafts Report On Fugitives

VANCOUVER, April 29 (CP).—A comprehensive report on the escape of three convicts from a British Columbia police constable on a Victoria-Vancouver boat Tuesday will be completed by Insp. C. Clark of Vancouver, by this week-end, it was learned today.

Berlin Canal 'Blockade' Not Ordered Claim Reds

BERLIN, April 29 (AP).—Soviet headquarters today notified the British military government that Russian officers who tried to seize control of barge traffic in British sector canals had acted without authority.

British and Russian transportation chiefs arranged for a conference tomorrow on the question of barge traffic. That seemed to end a blockade-within-a-blockade controversy which flared unexpectedly on Wednesday.

BRITISH WIN POINT

British officials had won their point. Freight carriers moved normally through all Western sector canals, links in a greater Berlin waterway system over which the Russians claim general control under four-power rules.

The approach of May Day, Sunday, caused some tension in the city. Rival celebrations are planned in Eastern and Western Berlin. German police reserves were ordered on alert status for the day.

Several hundred young Germans engaged in a swirling fist fight near the United States-Soviet border today. Communist youths said they were holding a pre-May Day rally and anti-Communists attacked to break it up. Scores were bloodied, but none was severely hurt.

Why the canal issue was raised by Russians this week remained a question, but a British authority commented:

"It is clear they tried to pull one, and didn't get away with it."

Highs and Lows Of the Weather

	Min.	Max.	Precipitation
St. Johns	33	47	.07
Halifax	36	52	
Montreal	36	56	.04
Toronto	32	59	
Port Arthur	37	63	--
Winnipeg	33	66	--
Regina	33	69	--
Prince Albert	40	67	--
Lethbridge	41	66	--
Calgary	43	56	--
Edmonton	40	62	--
Kamloops	40	61	
Vancouver	41	51	.01
VICTORIA	46	51	
Prince Rupert	39	48	.[illegible]
Prince George	46	56	
Seattle	44	56	--
Chicago	39	71	--
Los Angeles	50	69	--
New York	43	61	

Reds Claim Trap Snapped On 140,000 China Troops

SHANGHAI, April 29 (AP).—Chinese Communist forces tonight were evidently concentrating on an effort to trap Nationalist armies southeast of Nanking rather than aiming directly at nervous Shanghai.

The Communist radio asserted that the "major part" of seven Nationalist armies (140,000 or more [illegible] roughly 80 miles south of Nanking and was being "annihilated." It said more than 40,000 Government soldiers already have been captured.

CLAIM TRAP CLOSED

The Communist broadcast asserted the trap was closed when Communist troops captured a line of towns on a 120-mile arc stretching east and south from Wuhu, 55 miles southwest of Nanking, through Langki and Kwangieh to Wuhing.

The Shanghai [illegible] latest announcement conceded that Communists had taken Wuhing, 36 miles east of Kashing and 40 miles north of Hangchow. Kashing is the key to the Shanghai-Hangchow [illegible] were about 35 miles west of Shanghai in the vicinity of Kunshan.

REDS IN NO HURRY

The Communists [illegible] in no hurry to press faster or harder along the direct route eastward to Shanghai. Nor did they seem to have met with any serious opposition.

With its future uncertain, Shanghai remained outwardly calm about the war but visibly worried about money.

The money situation was a nightmare. The Government [illegible] yuan was 3,000,000 to one United States dollar today—compared with 1,500,000 the day before.

Business had perceptibly slowed and many offices closed.

Meanwhile, the British sloop Black Swan again sailed down the Whangpoo and joined British and American ships in the Yangtze Estuary, leaving the river front at Shanghai empty of foreign warships.

61 Picketers Held in Fray At St. John

By The Canadian Press

Two violent outbreaks on the Saint John, N.B., waterfront yesterday brought about the arrest of 61 members of the left-wing Canadian Seamen's Union (CLC) on the 20th turbulent day of the union's strike.

Two seamen were taken to hospital and many others, both seamen and police, suffered less serious injuries in the short, sharp fray in which both sides wielded axe-handles [illegible]

TAKE ABOARD CREWS

The clashes failed to prevent two strike-bound freighters taking aboard crews of the rival Seafarers' International Union (AFL).

Saint John's first flash of violence came in the early morning.

Trucks roared up to the dock where the freighter Cottrell was berthed. From two trucks poured police, who quickly formed a protective laneway. From another came the SIU crew, in an unopposed dash aboard the ship.

PICKETS SURPRISED

The surprised and greatly outnumbered CSU pickets flung themselves twice into the 300 RCMP and Saint John city police.

It was all over in a few minutes and 37 strikers were in custody.

The second fracas came shortly after noon. While the steel-helmeted policemen rushed pickets near the freighter Federal Trader, ship's officers cut the freighter's lines and took her outside the harbor. Police arrested 24 men.

Liberal Head Re-elected

HELSON, B.C., April 29 (CP).—Mrs Gwen Morris of Vancouver was re-elected president of the British Columbia Women's Liberal Association at the two-day convention which ended here today.

Mrs W. C. Grover, Vancouver, was elected vice-president.

Treasurer is Mrs R. T. Wilson, Nanaimo, and historian, Mrs F. E. Dowdall, Victoria.

Mrs Nancy Hodges (Lib., Victoria) outlined legislation brought in by the Coalition Government.

Work in Floods Wins O.B.E. Award

OTTAWA, April 29 (CP).—For his work during the floods in the Fraser Valley last year Maj. R. W. J. Grinsted, 37, of Mission City, has been made a member of the Order of the British Empire, the Defence Department announced today.

Commons Like School Just at Term's End

OTTAWA, April 29 (CP).—It was something like the last day of school, lots of noise and lots of talk and the teacher—in this case the Prime Minister—a bit peeved at all the goings-on. It also was something like the eve of battle.

It was the opening of the final working day of the 20th Parliament. In the shadow of the hustings after four years of seated security, the members were getting in their last licks.

They fired 20 questions at the Cabinet benches, plus five questions of privilege, probably something of a record. They ate up nearly an hour talking about nails and tubercular cattle and the Brandon wheat kings.

ROOTS AND TAUNTS

They hooted and taunted one another until Prime Minister St. Laurent, dignified and correct, kept turning and sending sombre, suggestive stares at his own Liberal back benches. For the Opposition, he unleased a couple of tart replies.

Reporters in the press gallery noticed his fingers drumming on the desk or on his pant leg as William Lyon Mackenzie King's fingers used to do. As for Mr King, he sat in his private member's seat, halfway down the front row, sprawled a little, chuckling a little, but mostly quiet and watching with that enigmatic vigil that haunted Canadian politics for three decades.

Except for dissolution tomorrow, it was his last day in the Commons. Amid the clamor, his thoughts were his own.

QUESTIONS "PRESSURE"

Douglas Ross (P.C., Toronto St. Paul's) asked if the rumor was true that "pressure from this side of the House" is bringing repeal of radio licence fees and the Prime Minister hammered right back at him: "Any rumor saying the Government's policies are influenced from pressure from that side of the House is entirely false."

It went on that way. It was like the last day of school when the exams are over. It also was a bit like the eve of battle. The last time this happened, 245 members went out to the hustings and 100 didn't come back.

U.S. Removes Veil On "Secret" Gadgets

WASHINGTON, April 29 (AP).—The United States Army has whisked the veil of secrecy from a couple of items.

A circular directed the change from "security classification" to "unclassified" information details about:

"Motorcycle, sale (Harley-Davidson model)."

"Watch, pocket, Hamilton, 16 size, 21-jewel, Model 992B."

Persons who, unwittingly, have been using these secret gadgets for years may now exhibit them in public without fear of the U.S. Espionage Act.

Wheat Pact Ratified By Commons

OTTAWA, April 29 (CP).—The international wheat agreement was ratified in the Commons tonight after a representative of each party had been heard in a brief debate.

Not a dissenting voice was heard when the agreement was called for approval shortly after Prime Minister St. Laurent had stated that if the pact goes into operation it will help solve Canada's wheat marketing problems.

He said that even if wheat [illegible] declared surplus under American F.R.P., the United States, as a party with Canada to the wheat agreement, will have to recognize Canada's rights under its terms.

GUARANTEED MARKET

The agreement, between [illegible] importing countries and five exporting countries, gives Canada a guaranteed 208,000,000-bushel-a-year market for a four-year period. It provides a $1.80-a-bushel ceiling and floor prices ranging downward from $1.50 to $1.20 a bushel.

Mr St. Laurent said the pact, negotiated at Washington earlier this year, will not go into effect until 70 per cent of the purchasing countries and 80 per cent of the exporting countries ratify its terms.

SUPPORTED BY P.C.'S

John Bracken, former Progressive Conservative leader, said his party would support the agreement.

The Progressive Conservative party approved of the principle of the agreement. It was disappointed with the details, but recognized that the Government's experts had done the best they could.

There was a need to eliminate the wide price fluctuations that normally characterized wheat trading.

B.C. Aged Ask Pension Boost

OTTAWA, April 29 (CP).—A petition from British Columbia old-age pensioners, calling for increased pensions, was read to the Commons today by Howard Green (P.C., Vancouver [illegible]).

The petition asked for an increase in the basic pension to $50 a month to be paid at the age of 65 without a means test.

Will Issue New Stamps

OTTAWA, April 29 (CP).—The Post Office Department today announced two new postage stamp issues, to commemorate the official anniversary of the King's birthday June 6 and the 200th anniversary of the founding of Halifax.

The King George issues will include all one-cent to five-cent denominations, inclusive.

On June 21 a special four-cent Halifax commemorative postage stamp will be issued.

House Gives Unanimous Ratification To North Atlantic Security Treaty

OTTAWA, April 29 (CP) — The Commons, sitting an hour beyond regular 10.30 p.m. (E.D.T.) adjournment to speed dissolution, tonight unanimously approved the North Atlantic Security Treaty and the international wheat agreement.

Some progress was made with pipe lines legislation and private bills.

The House unanimously ratified the North Atlantic Security Treaty. The vote was 174 to 0.

Two members who had opposed approval of a draft of the pact a few weeks ago were not in the chamber when the recorded vote was taken.

The Commons, action followed yesterday's unanimous approval of the pact by the Senate.

Prime Minister St. Laurent was given a tremendous ovation by his supporters when he rose to vote.

PROPOSAL DEFEATED

The House defeated by a vote of 141 to 31 a C.C.F. proposal for national ownership of all oil and gas pipe-line operations.

The C.C.F. proposal came as an amendment to a bill to incorporate interprovincial pipe-line company, which was up for second reading.

At the morning sitting, Finance Minister Abbott said the estimates will be retabled at the new session after the election and full opportunity will be given to examine them.

Radar Guide Set for Ships

VANCOUVER, April 29 (CP).—Deepsea vessels entering Vancouver harbor will in future be guided safely up-channel by radar, even in the most dense fogs. The specially-built radar set installed by the National Research Council on Lions Gate Bridge went into testing operation today.

Israel, Syria Talks Stalled

HAIFA, April 29 (Reuters).—Armistice talks between Syria and Israel have reached a deadlock, an Israeli source said today. An Israeli liaison officer said wide gaps still existed between the attitudes of the two parties.

STRAIGHT LIBERAL

OTTAWA, April 29 (CP).—Jean Francois Pouliot, member for Temiscouata, announced today in the Commons, on the eve of dissolution, that he wishes now to be designed as a "straight Liberal." He has been designated as an "independent Liberal," at his own request, since he broke with the Government in 1944 over the conscription issue.

C.B.C. Stand Explained

OTTAWA, April 29 (CP).—A spokesman for the C.B.C. management said tonight that Joel Aldred, C.B.C. announcer in Toronto, was asked for his resignation because "he publicly expressed dissatisfaction with the terms under which he worked."

"Like any organization, public or private, the corporation must expect a basic loyalty from its employees and the airing of any complaints first in the proper places," the spokesman said.

Opposition Leader George Drew said Mr. Abbott's statement threw new light on the undertakings given to Parliament by Cabinet ministers. When a Minister said that Parliament would have an opportunity to discuss something, he was simply saying that some Parliament at some future time would have an opportunity to discuss it.

Mr Drew then launched attacks on the C.B.C. and on the merits of the North Star aircraft being flown by Trans-Canada Air Lines.

He charged that employees of the C.B.C. had taken an oath of secrecy which "prevents them from saying what abuses there are in that system." He said Joel Aldred, C.B.C. announcer in Toronto, had been dismissed for violating that oath through an article on him in The Montreal Standard.

The Opposition Leader criticized the North Star, already [illegible] manufactured in Montreal, and said talk of their engine failures was common on all airports in Canada.

Spring Fashions in FIGURES

[illegible] Spring . . . to give you style, beauty and confidence.

STEP-IN GIRDLES
[illegible] 3.50
[illegible] 2.00

CORSELETTES
[illegible] 4.95
[illegible] 8.50

GOTHIC BRAS
[illegible] 1.75
[illegible] 1.25

EXPERT CORSETIERES TO ADVISE YOU

B.M. Clarke LIMITED 711 YATES STREET

GLADWELL'S
4 ★★★★
(50-50 30-Day Guarantee)
SATURDAY CAR SPECIAL

THE TRAVELLER SEDAN
Maroon color . . . New seat covers . . . Radio . . . De luxe heater . . . Jewel defrosters . . . Good tires.

PRICED FOR SATURDAY ONLY $1525

"YOU'RE ALWAYS RIGHT WITH A GLADWELL SPECIAL"

Gladwell MOTORS
Mercury - Meteor - Lincoln
English Fords
B 3111
"Service Centre for All Ford Products"

SEE THE NEW '49 METEOR AND THE ALL NEW MERCURY—OUR DISPLAY AUTO SHOW
MAY 4, 5, 6 and 7

BUY IT THE MOST CONVENIENT WAY

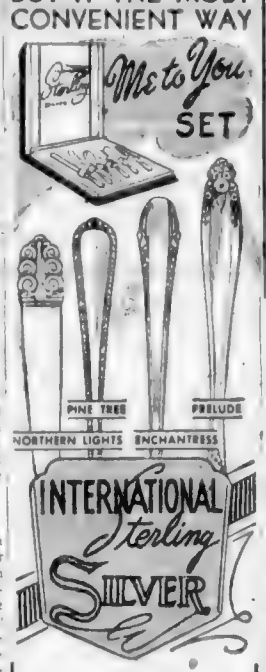

Sold by the Individual Piece, Place Setting or Set

A place setting in the pattern of your choice includes knife, fork, [illegible], salad fork, cream soup spoon, butter [illegible]

Use Our Convenient Budget Plan

F.W. Francis LTD.
DIAMOND MERCHANTS
1310 DOUGLAS STREET

MANDARIN CHOP SUEY RESTAURANT
602 FISGARD STREET
CORNER GOVERNMENT AND FISGARD
REOPENING SATURDAY, APRIL 23, 1949
Remodeled and Redecorated
Finest Chinese Meals in City
PRICES MODERATE
Courteous Service

For Really HOT WATER All Day...Every Day...

GENERAL ELECTRIC
AUTOMATIC STORAGE TANK WATER HEATERS

Come in or phone us - Let us explain why General Electric Automatic Water Heaters provide the most efficient, economical and dependable method of supplying hot water for all your many daily needs. They are priced right and cost little to install. Budget terms.

C. J. McDOWELL
1000 DOUGLAS

GALT COAL
"BURNS ALL NIGHT"
CANADA'S HIGHEST QUALITY DOMESTIC COAL MINED AT LETHBRIDGE, ALBERTA, FOR OVER 60 YEARS
G 2441
"A Ton in Your Bin Is Worth Two in the Mine"
VICTORIA WOOD & COAL CO. LTD.
217 PEMBERTON BLDG.

GENERAL ELECTRIC WATER HEATERS

SEE US . . .
About this one blessing you can really count on—for a plentiful supply of hot water—when you want it.
PRICE $149.50 On Terms If Desired
NO WAITING — WE CAN GIVE YOU IMMEDIATE DELIVERY
MURPHY ELECTRIC
Electrical Contractors - Electrical Supplies
744 YATES ST. PHONE G 1713

AT MACDONALD'S

OUTSTANDING VALUE AT $149.50
TERMS AS LOW AS $14.95 DOWN

GENERAL ELECTRIC
AUTOMATIC STORAGE WATER HEATERS
FAST AND ECONOMICAL

MACDONALDS
DOWNSTAIRS STORE 712 YATES

NOW lots and lots of hot water in a wide range of GENERAL ELECTRIC WATER HEATERS

CLEAN: Magnesium alloy rod inside tank prevents corrosion, ensures longer tank life.

AUTOMATIC: Thermostatic control can be set to desired water temperature. Just install heater, adjust thermostat and forget about hot water problems.

ECONOMICAL: A few cents a day pays for electricity needed by the efficient Hi-Speed Calrod elements immersed right in the water. No electricity wasted or heat lost.

DEPENDABLE: The famous General Electric trade mark assures you of years and years of day-to-day dependability.

THERE'S a General Electric Automatic Water Heater for every size of home, and after you install one your whole family will have all the hot water they want whenever needed . . . automatically.

Be assured of getting the water heater that's just the right size for your home. Check over the many features of the G-E line that provide you with an abundant supply of hot water.

See your local G-E dealer. He will be pleased to discuss budget terms.

CANADIAN GENERAL ELECTRIC COMPANY LIMITED
Head Office: Toronto . . . Sales Offices from Coast to Coast

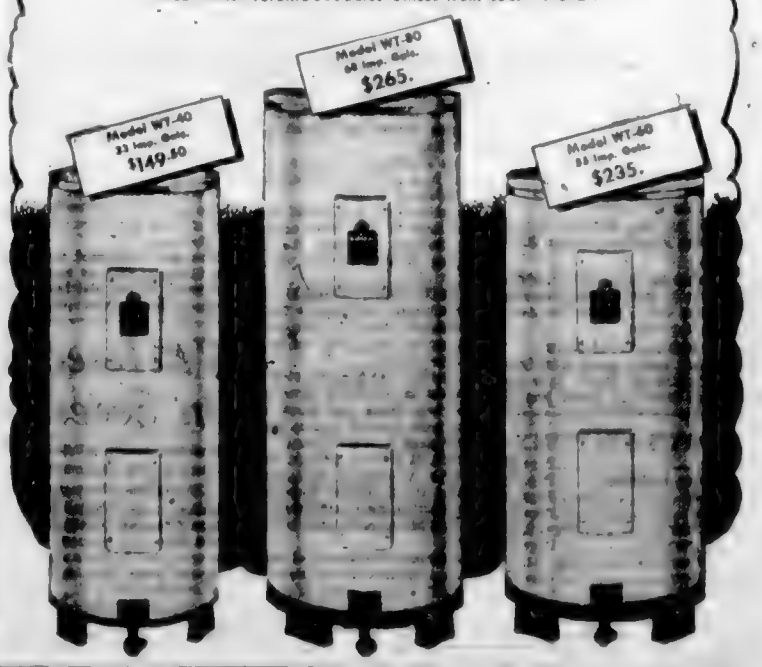

Try PEEK FREAN'S DIGESTIVE a Slightly Sweet MEAL BISCUIT of pleasing flavour

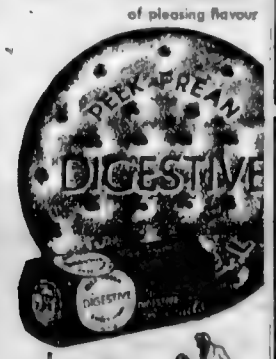

For a tasty snack try a Digestive old cheese sandwich.

PEEK FREAN'S
Famous ENGLISH Biscuits

The Local Scene

With Additional District News on Page 21

Saanich Ratepayers Will Vote Same Day on Roads, Schools

Saanich's $270,000 road by-law will be put to the ratepayers the same date as the school by-law, John B. Tribe, municipal clerk, said yesterday.

Date of the school by-law is expected to be decided shortly. Council hopes to put the by-law to a vote early in the Summer.

The plan calls for emphasis on reconstruction of bus routes and inter-ward roads. Sum of $35,000 will be spent in each of the municipality's seven wards. Ward councillors have designated which roads they want covered.

Included in the by-law will be $12,000 for a new loading device and $12,900 for a roller.

EXTEND CAMPAIGN

The Victoria 1949 Conquer Cancer Campaign will be continued for one extra week until May 7, due to the slowness of returns, campaign officials reported yesterday.

Victoria's $10,000 objective is expected to reach the half-way mark today, officials stated, and with the extra week there should be no difficulty in passing the objective.

Cancer campaign headquarters are located at 638 Pandora Avenue, which is the City Health Department entrance to the City Hall.

PAINTING DEMONSTRATION

Interested Victorians today will have a chance to see how good a job painters can do.

Sharp at 10 a.m. the 32 members of the Master Painters' Association of Victoria will begin a mass-painting job on the exterior of Boy Scouts' Headquarters, 1034 Johnson Street.

The Master Painters are donating their time and material in the cause as a contribution to Clean Up Paint-Up Week, which runs from May 1 to 7 and which is sponsored by the Victoria Junior Chamber of Commerce.

TWO ATTEMPTS FAIL

If at first you don't succeed . . .

Royal Shoe Store, 635 Yates Street was the target for burglars twice early yesterday morning according to city police.

At 1:45 a.m. a woman phoned police to say she heard the crash of glass near the store. Police found a door window smashed but no entry made.

H. E. Munday, store owner, was called and the door boarded up.

However at 4:25 a.m. the store was discovered entered. The board had been torn off the broken window and some glass smashed on the cash register. A pair of slippers was wrapped up and a lot of matches found on the floor.

Nothing was stolen, police said.

FINAL MEETING

Saanich Chamber of Commerce will hold its final meeting of the season Monday at 8 p.m. at the Women's Institute Hall, Brentwood.

Officials have asked for a full attendance because of the volume of business to be completed.

TRIBUTE PAID

Tribute was paid to the late Miss Dora F. Kitto, founder and honorary secretary of the local Canadian Anti-Vivisection Society, at the regular monthly board meeting Thursday.

Miss Kitto's life had been devoted to the work of the society.

LIBRARY CONFERENCE

The 38th annual conference of the B.C. Library Association will be held May 15 and 16 at the Bowen Island Inn, it was announced by Miss Ruth Cameron, program chairman. Guest speaker will be Dr. Noel E. Odell of the U.B.C. faculty and well-known mountain climber, who will speak on "Mount Everest."

Miss Cameron heads the New Westminster Public Library while Willard Ireland, provincial librarian, is president of the association. Others on the executive are Miss Bessie Greenwood, Vancouver past president; Miss Amy Hutcheson, New Westminster, vice-president; Miss Jean Porter, Victoria, secretary, and Miss Myrtle Batchelor, Vancouver, treasurer. Honorary president is Hon. W. T. Straith, Minister of Education.

TAKES TOP HONORS

Percy Wright of Union Toastmasters' Club 38, took top honors in the area contest finals last night. He will represent Victoria in the district finals to be held this Summer.

TEEN CLUB PLANS

The Mid-Town Teen Club will hold dances next Wednesday, Friday and Saturday nights. The Wednesday and Saturday dances will be held in the North Ward Hall and Friday's at the Newstead Hall.

The club will hold its regular Saturday night dance tonight at the Newstead Hall with Ted Spencer's orchestra and the Rhythm Wreckers in attendance.

DOGS BRING FINES

Six Oak Bay residents paid $2.50 fines in Oak Bay Police Court yesterday on charges of allowing their dogs to roam at large.

They were R. L. Challoner 2491 Central Avenue, Harry Graham 487 Monterey Avenue, Thomas Rose 1026 Oliver Street, Thomas Lumsden 2470 Central Avenue, John C. Keane, 746 Monterey Avenue and Miss L. G. Barlow 928 Island Road.

All paid their fines before court. The prosecutions were the result of numerous complaints.

CARS COLLIDE

More than $240 damage was caused at 4:40 p.m. yesterday in a two-car accident, apparently caused when one driver slowed down for a funeral procession according to Saanich police.

Constable Robert Adrian said a car going south on Quadra Street driven by Hugh Rapanos, 821 Yates Street, was in collision with a car going in the same direction driven by William Finch, 581 Yates Street.

Constable Adrian said that Finch had slowed down in respect for the funeral procession when the accident occurred.

BRANCH OPENS

Carl Fallas, zone commander of the Canadian Legion, B.E.S.L., officially opened the attractive headquarters of the Esquimalt Dockyard Branch No. 172 at 622 Admirals Road last night.

More than 150 members and guests were welcomed by John Fairweather, president.

A concert was offered which included the showing of films by C. R. D. Ferris; Walter Du Russell, who sang, and played the guitar and musical saw, and Mickey Frances and Charles MacFarlane, recitations.

Mr. Fallas termed the 200-member club one of the "most enthusiastic and hard-working branches in Canada" and lauded the group for its efforts in promoting the employment of men over 45.

Today's Question

Answer on Page 4

Which is the lightest metal?

Council Raises Water Service Rate Despite Objection of Alderman Baxter

Strenuous objections of Ald. John Baxter failed to deter City Council yesterday from increasing water service charges by 10 per cent.

He balked the proposal after it had been decided to raise water rates 2 cents per unit. He termed the service charge an "abortion" and "unfair." He said householders paid the charge, which is based on size of connection, regardless of whether they used water.

City Comptroller-Treasurer D. A. Macdonald said increase in charges for water was "one way of getting the man who rents property."

Ald. Aubrey Kent pointed out people who rent property helped pay real property taxes through rental charges.

Arguing for the raise in water rates, Mayor Percy George advised the city was now paying an additional 2 cents for the water it receives for distribution from the Greater Victoria Water Board.

By raising service charges and water rates, council estimated it would gain an additional $32,000 in revenue during the remainder of the year.

Following Mr. Macdonald's statement that an increase in the bouleva[illegible] tax from [illegible] per unit would produce an additional $17,000 this year, the plan was adopted by council.

A suggestion that the assessment on improvements be raised from 65 to 75 per cent in 1949 was shelved by council for consideration after the entire 1949 provisional budget has been reviewed.

The plan was advanced by Mr. Macdonald as a means for new sources of revenue.

The city now assesses land 100 per cent and improvements 65 per cent.

"Vacant land is non-revenue producing and least able to pay taxes," stated Mr. Macdonald. "Increase in the levy against improved properties may be looked on as an insurance premium against reversion of vacant land."

PINT A DAY

In 1948 the average Canadian drank 170 quarts of milk.

Issue Permit For Erection Of Apartment

The city building inspector yesterday issued a permit for erection of a ten-suite, $48,000 apartment building at 1069 Southgate Street.

J. Henson is the contractor and Birley, Wade & Stockdill, architects, drew up plans.

The Columbia Sheet Metal were issued a permit to carry out repairs to the roof of the police station on Cormorant Street. A new tar and gravel surface will be spread over roof. Work is estimated to cost $1,700.

Other permits included one issued to the Drury Estate for alterations to store fronts and plumbing to stores at 1611-13-15 Douglas Street to cost $3,000. Contractor is W. B. Revercomb.

A permit was issued also to Mr. and Mrs. C. E. Maxie for construction of a new house at 1683 Chandler Avenue.

Chamber Hears Annual Report

Victoria Chamber of Commerce members at their annual meeting yesterday heard the annual report from the board of directors.

Change in by-laws to provide that a member of the board [illegible] to two successive "one-year terms in office with a one-year lapse provided before he may again hold office was set forth in the report. The change in the by-law was made during the past year.

Tribute was paid to retiring directors Archie Wells, H. M. Diggon, F. A. E. Manning, W. I. Woodhouse, L. B. Bing, C. N. Chubb and C. F. Banfield.

Speaker at the meeting was Frederick Lee, British Labor M.P. for Hulme, now on a Canadian lecture tour for the United Kingdom Information Office.

Stressing Britain's employment gain, Mr. Lee said the United Kingdom now has 23,000,000 employed, highest number ever. Last month, he said, there were only 340,000 unemployed compared with 1,250,000 immediately prior to the war.

Coal Output Up in March

British Columbia coal production during March was 189,644 short tons, Mines Minister R. C. MacDonald announced yesterday.

During the same month in 1948 production was only 111,356, due to a strike of Vancouver Island miners which cut production to only 104 tons.

Production on the Island for March this year was 56,949.

CHESTER, England (CP) — Because farmhouse cheese-making in the county is regarded as a dying craft, Cheshire Dairy Farmers' Association may close down. An official said: "Unless things change, there will soon be no farmers' wives skilled in the making of the once-famous Cheshire cheese."

Johnson Manifesto Offers Plan For Industrial Growth of B.C.

Plans designed to stimulate the industrial growth of British Columbia and development of its resources will constitute the platform of Premier Byron Johnson's Coalition Government in the June 15 Provincial election.

It calls for huge development, running into millions of dollars, including $25,000,000 for highways; guarantee for extension of the Government-owned Pacific Great Eastern Railway, $20,000,000 for the B.C. Power Commission and a five-year $20,000,000 hospital building program.

The platform was made known in a manifesto, prepared for broadcast over a network of provincial radio stations last night and in which Premier Johnson said:

ISSUE AT STAKE

"It is apparent that the issue at stake in this election is whether the people desire a continuance of [illegible] based on free enterprise principles or whether they wish to experiment with Socialism."

In the election, the Liberal-Progressive Conservative Coalition formed in 1941 and re-elected in 1945, will be opposed by the C.C.F., offering a program of Socialism.

The 34-point manifesto presented development and encouragement for establishment of industrial plants by Premier Johnson calls for aid in the promotion of agricultural development including a $300,000,000 aluminum industry, he said.

"In all our negotiations to encourage the establishment of new industries . . . we have been made conscious of the need of assuring investors of our economic stability."

GIVES PLEDGES

Mr. Johnson promised to press the Federal Government for a system of compulsory superannuation and to endeavor to reach a satisfactory Dominion - Provincial industrial agreement on provisions for low rents, housing.

He also admonished the Coalition to give the Federal Government the fullest cooperation "in all matters affecting our security thereby making evident our full support of Canada's partnership in the Atlantic Defence Pact."

In a search for markets for B.C. products the Coalition will en[illegible] the services of expert [illegible] in finding increased domestic markets for surplus products.

You'll Get Greater Enjoyment from Your Radio With an RCA VICTOR

RECORD PLAYER

Beautiful Automatic Player, plays 10 12-inch or 12 10-inch in one playing. Handsome walnut cabinet..... 74.95

SINGLE PLAYERS, from 19.95

SINGLE PLAYER in beautiful walnut cabinet 29.95

RCA RECORD PLAYER (no batteries) 29.95

PORTABLE ELECTRIC VICTROLA 54.95

RCA VICTOR RECORDS

All your favorites are here at Victoria's Record Headquarters

IT'S PLEASANT AND EASY TO SHOP AT

742 FORT Kent's E-7104

TWO MORE DAYS TO GET YOUR NAME ON THE VOTERS' LIST

LIST CLOSES MONDAY, MAY 2

Write Provincial Registrar of Voters

Call at 910 Gordon Street, Victoria

Phone G 6231 -- B 5167

GREETING CARDS for EVERY DAY

There's always a wonderful selection of cards at Diggon's . . . including.

GARDEN BEAUTIES
The newest in Flower and Butterfly cards available boxed at, 24 for $1.00

STYLISH LITTLE MESSENGER
More new cards, these by Marjorie Cooper, and available boxed at, 24 for $1.00

DIGGONIAN Some people lose their heads when they find their tongues.

DIGGONS

Health, Happiness Are Your God-Given Right

That man, in his real nature, is the perfect expression of God, is continually proved in Christian Science.

Through the study of the Bible together with "Science and Health with Key to the Scriptures" by Mary Baker Eddy, and other authorized Christian Science literature, new health, happiness, and usefulness can be yours.

At the Christian Science Reading Room this literature may be read, borrowed, or purchased.

CHRISTIAN SCIENCE READING ROOM

Now Located at

822 YATES STREET
Victoria, B.C.

Visitors Welcome

Information concerning church services, free public lectures and other Christian Science activities also available.

LET GENERAL ELECTRIC

Provide CONSTANT HOT WATER for only a FEW CENTS A DAY

Learn the wonderful convenience of endless hot water. Let us tell you about the wonderful economy of these new G-E, fully-insulated, controlled temperature, automatic hot-water heaters.

$149.50

and easy terms arranged.

HOT WATER

Fletchers

AFTER THE SALE — SERVICE

STEWART'S SHOE STORE NOW ON GOV'T ST.

Victoria's Favorite

FAMILY SHOE STORE *has* MOVED

JOHN STEWART

invites friends new and old to visit his new store

TODAY

This old-established Family Shoe Store is now ready to serve old friends and, we hope, many new ones, in our new store. Better, more convenient premises, but the same attractive values, the same personal attention to the needs of mothers, the youngsters, little tots, and fathers, too. Come in and see us at

1107 Govt.

OPPOSITE C.P.R. OFFICE
(Former Gordon Ellis Store)

STEWART'S SHOE STORE NOW ON GOV'T ST.

Whatever the Fuel . . . there's the RANGE at the STANDARD!

They're ready for your inspection on our lower floor and immediately available on Standard's Budget Account Plan.

Installation by expert workmen at most reasonable charges.

IF YOU CHOOSE GAS

The Magic Chef De Luxe Model with side broiler, oven door window, enameled oven and with lamp and minute minder assembly $354.90

MOFFAT GAS RANGES—FULLY AUTOMATIC—
The De Luxe C.P. Range table top ..... $[illegible]
The De Luxe C.P. Range table top ..... $[illegible]
Standard table top ranges ..... $[illegible]
COTTAGE STYLE RANGES—Standard $[illegible] De Luxe $[illegible]

GURNEY GAS RANGES
De Luxe table top model, with broiler and side oven ..... $[illegible]
Cottage 4-burner model ..... $[illegible]

OR ELECTRICITY
Moffat Apartment model, four elements Standard ..... $[illegible]
De Luxe ..... $[illegible]
General Electric 4-element apartment model ..... $[illegible]
Gurney 4-element cottage model with utility space ..... $[illegible]

COAL AND WOOD
By KANDRYT
"Corvette" ..... $[illegible] "Beaverbrook" ..... $[illegible]
"Mayfair" ..... $[illegible] "Maywood" ..... $[illegible]

OIL. Fawcett oil ranges ..... $[illegible] and $[illegible]
Ample oil supply assured. Copper coil, $[illegible] extra

The STANDARD Policy
LOWEST PRICES ALWAYS—
and a complete guarantee.

Standard FURNITURE
PEOPLE OF VICTORIA

RIGHT THROUGH — YATES TO VIEW

1858 **The Daily Colonist** 1949

AN INDEPENDENT NEWSPAPER, THE ORGAN OF NO CLIQUE OR PARTY

Victoria Owned and Operated

The Colonist Printing and Publishing Company Limited Liability

1211 Broad Street, Victoria, B.C.

Subscription Rates: By city carrier, $1 per month. By mail, British Empire and American continent, $6 per year, 70 cents per month. Other countries, $30 per year, $1.75 per month.

SATURDAY, APRIL 30, 1949

Russian Overtures Difficult to Reconcile

PRESIDENT [illegible] doubted that the sincerity of Russian offers to negotiate an end to the Berlin blockade appear to be arousing optimism in his own country, but it should be noted that his enthusiasm is not shared by British diplomats. Moreover, it is difficult to reconcile Russian overtures concerning the airlift with this week's abortive closure by Soviet armed forces of canals forming an important link in the airlift supply system. That action smacks of conciliation with a club.

In the light of past negotiations with the Soviet, verbal assurances that the Berlin blockade will be lifted if the Western Powers end the counter-blockade and call a council of foreign ministers to discuss the future of Germany must perforce be received with reservation. There is small ground for belief that Russian motives in Germany have undergone a change, or that [illegible] guarantee of conciliatory intentions in the long run. Rather it would appear that the Kremlin, forced to recognize the failure of the blockade and fearful that creation of a Western German state might shatter Communist plans to dominate all Germany, is essaying a new line of attack.

The change in Russian tactics might well be related to the recent shake-up in Soviet political and military leadership. Outside the Iron Curtain the full meaning of this reorganization is still obscure. It could be, however, that the Kremlin now hopes that where diatribe and threats have failed, guile and subtlety may succeed. May Day is approaching, and it would be unlike Stalin to open the celebrations with a confession of failure in Germany, key to the Communist plan of expansion in the West.

No Doubt of Basic Soundness of Navy

BACK home after a strenuous three-month cruise and training exercise in Southern waters, the Pacific Coast squadron of the Royal Canadian Navy steamed in to a customary warm welcome from relatives and friends. One thousand young Canadians had borne themselves well in combined manoeuvres and won commendation in foreign ports. As ambassadors of goodwill they had impressed people of other lands with their bearing and behaviour.

It scarcely needed the assurance of the senior officer concerned, pleasant though it was to hear it, that this country has the same cause as ever to be proud of the men who man its naval ships in peace or in war. There never was any doubt about that. The echoes reaching here of incidents reported to have disturbed the even tenor of life afloat did not reflect on the basic soundness of the Canadian Navy. Whatever dissents occurred did not distort the perspective with which the public view a reliable arm of the service.

Obviously the incidents caused sufficient concern, however, to warrant the board of inquiry which is now investigating the details in question. That is the right course of action. The general public, which is the parent of the Navy, is anxious that any conditions needing adjustment should be righted, and relationships maintained that will continue to foster the esprit-de-corps for which the R.C.N. is noted. The Canadian Navy is too valuable a force for any grievance, no matter how minor in scale, to be allowed to dilute its essential unity.

Public Accounts Have Become Too Obscure

WHILE public interest in the report of the Royal Commission on Prices naturally was focused on its findings about commodity prices and factors influencing the cost of living, it is interesting to note that the commission also had some pointed comments to make about the handling of tax money. Any taxpayer who has delved into that ponderous volume of small print labeled "Public Accounts," presented to Parliament or Legislative Assembly each session, will understand what the commission was driving at when it made this suggestion:

"We strongly recommend that the public accounts be presented in such a way that the net effect of Government transactions is clear not only to the specialist but to the man in the street."

Time was when public accounts were awaited and analyzed with almost as much curiosity as the budget; but the widening of governmental financial operations and the obscurity that shrouds the annual statements of where money came from and where it went have inevitably dimmed public interest. It takes a trained statistician and accountant to make head or tail of these records today, and even the Public Accounts Committee of the British Columbia Legislature, once the liveliest committee of the House, latterly has been giving them little more than desultory glance.

This should not be. Real interest in Government can not be kept alive, or real economy achieved, without an adequate understanding on the part of the average citizen of how or where public money is spent, how one year compares with another, one administration with another — an understanding that is virtually impossible with public accounts in their present form. There should be solid support for the commission's recommendation.

"Get out my clean uniform. I might be in society."

Old Land Courtesy

By FRANK M. KELLEY

THE good folk of England must have plenty to worry about these days, what with austerity-plus and the generally unsettled conditions of world affairs promising an indefinite continuance of the do-without existence they have been pretty well forced to endure for a long time now, because they elected to stand alone in the breach as the champions of Democracy. For all that some of them at least (likely typical, too), can still [illegible] time to carry on in the best traditions of Mother Country culture and extend a helping hand to all and sundry seeking assistance of sorts, no matter how far away the seeker may be domiciled.

Troubled with many problems of their own, without any doubt, under all the circumstances at present prevailing in the British [illegible], certain representatives of major dance organizations in England very agreeably surprised a local resident interested in ballet a week or so ago, when she received a "package of books on miming." It enclosed a choice collection covering dance practices endorsed by the Royal Academy of Dancing.

OFFERS OF HELP

The senders of the dance literature included the Institute of Mime, the Great Dance Association headed by Ruby Ginnar, and the Royal Academy of Dancing. There were no explanations as to why they had gone to such trouble, just enclosures from each offering any further information she might require and wishing her good luck in any dancing program she might undertake.

Just how it all happened is still a matter of guesswork at this end. Having studied ballet technique when she was a young girl, a still youngish woman active in Parent-Teacher activities in the Mount Tolmie school district and with a couple of growing daughters of her own, decided to freshen up her one-time knowledge of the dance for the benefit of her girls and some of their little friends.

After vainly endeavoring to secure a copy of a certain standard work on ballet through correspondence in Canada, she wrote to the address of an old advertiser in "The Dancing Times," published in England. That was over six months ago. Evidently the advertiser had gone out of business since the advertisement was first inserted, owing to circumstances of war over which he could have no control, so the Mount Tolmie matron had no reply to her query for the book advertised, and had about given up hope of ever hearing.

WARMING GESTURE

In the meantime, however, it would appear that her letter of inquiry was directed to the heads of the dance organizations already named, by some considerate individual, whereupon they evidently got together, each contributing some of the recognized books on "miming," sending them to her [illegible] with their compliments and the address of a publisher who could supply her with the book most wanted.

Not a great matter, it is true, maybe not worth mentioning; but it was a nice gesture and greatly appreciated, demonstrating to one person at least that courtesy still has a high place in the British way of life, and that deeds of goodwill, like the Canadian offerings of food packages, are not confined to one-way routing.

Unemployment in Bizonia

By MARIE W. RIDDER

North American Newspaper Alliance

FRANKFORT — Occupation authorities in Germany are casting doleful eyes at the rising unemployment in Bizonia. Along with rapidly accelerating production appears an ever-increasing list of [illegible].

[illegible] figures of unemployed top the 1,000,000 mark, constituting an increase of more than 48 per cent in the last three months, economists agree [illegible] a serious economic maladjustment exists in West Germany today. At a time when the need for German consumer goods is greater than ever before, manufacturers of kitchen utensils, furniture and clothing are laying men off. While export orders remain unfilled factories are closing. The rate of bankruptcy has increased more than 20 per cent within the last six months and has been described by officials as "staggering".

Perhaps least comprehensible are the layoffs in the building trades. While people huddle 18 to a barracks-like room in industrial areas, the working force in the construction trades had been reduced 40 per cent.

* * *

Authorities hope that the situation can be alleviated by the loosening of credit regulations. Since last June's currency reform no credit has been available for long-term investment. Immediately following the currency reform a rash of building appeared—theatres, restaurants and flower shops—but the rebuilding of factories, the Reichsbahn, public buildings and roads all require long-term credit.

Credit, some economists feel, should [illegible] be made available for the consumer. Currently the high price of all goods makes buying impossible for most Germans. However, with installment buying householders could start investing in the hundreds of needed items now lying on the overstocked shelves of both factories and stores.

Another suggested cure for Germany's difficulties is a long-term public housing program, with government-backed credit extended to builders. Experts agree that the high cost of private homes has limited the ability to [illegible] to only a few rich industrialists and black marketeers, while the vast number of Germans can't afford to build even a one-room cabin. This has affected not only the general morale, but more specifically has contributed to a high rate of absenteeism, particularly in the Ruhr. Workers move their few belongings from town to town, always hoping to find a better place to house themselves and [illegible] families.

A variety of plans have been suggested by Military Government economists, such as making the "Jedermann" program of subsidized low-cost consumer items far more comprehensive than it is today. These plans, however, are bogged down in the hopeless confusion resulting from the split powers over the German purse strings and planning. Credit is controlled by Military Government; economic planning for the Germans is done partly by the separate "lander" governments, partly by the Minister of Economic Affairs, and partly by the officials of the Bipartite Control Board, so that emergency measures, if not lost in the shuffle, are inevitably slowed by complex procedures.

Styles That Are Safe

(From The Toronto Globe and Mail)

THE American Automobile Association has set out this year to coax automobile manufacturers into simpler designs with more eye to safety. It will have the public's thanks for all it can do. The A.A.A. in its action program urges more attention to safety features and to facilitating mechanical repairs. It says, in part:

"It is apparent that the car stylists and advertising men have greatly influenced the engineering staffs of the motor car manufacturers in the matter of car construction and design. The trends which have been developed in the present-day motor car make it more necessary than ever before to replace large segments of the bodies as a result of the damages from accidents."

This, and the difficulty of getting at parts to be fixed or replaced, have raised the motorists' repair bills and his insurance rates, the A.A.A. argues.

Many people are short in stature, [illegible] many others are short in cash, so the A.A.A. program for greater road visibility [illegible] cheaper repairs will appeal to these groups especially. The safety angle will appeal to all, whether drivers or pedestrians, tall or short. The public's complaints about the new models have been that exaggerated streamlining in both length and width shuts off too much view of the road immediately ahead when driving, and too much behind when parking, with a resulting increase of risks.

Traffic authorities say the modern trend to greater and greater size increases congestion, also at the expense of safety. They point out that most cars on the road contain only one or two people, and thus it is taking more [illegible] more square feet of space to move each of these people around.

Today's traffic density emphasizes as never before the need for styles that are safe.

Fun, Fact and Fiction

Entertainers hunting around for new ideas—and heaven knows they need them—might try capitalizing on the nightly battle between a householder and a closetful of wire coathangers.

* * *

Another of those experts on everything advises people to "face the facts." We'll be ready to oblige when we know what they are.

* * *

According to a news item a hill in Illinois is moving eastward at the rate of fifty feet a year. Hang on, Mahomet, it may get to you yet!

* * *

Junkman — Any rags, papers, [illegible] iron?

[illegible] (angrily) — No, my wife's away.

Junkman—Any bottles?

ODE TO APRIL 30

I view thee with inimical dismay;
The calendar's most miserable day
I nominate thee.

Last year I prayed thou never wouldst
return,
A curse, a pox upon thy grim attend-
[illegible]
Thou sole day of the year I truly yearn
For more dependents.

I fill the form and try to keep my mind
Alert to follow all of the instructions;
Alas! Each year I never seem to find
[illegible]

Against my taxable income's aggregate,
My charities are almost microscopic.
Why couldn't I have been, through
forty-eight
More philanthropic?

—J.E.P. in Saturday Night.

Observation Car:

By G. B.

THE Magazine of Wall Street contained the following article to explain how a high standard of living makes the economy of North America vulnerable. "Perhaps the most significant change on the material side of our life in recent decades has been the steady rise in our standard of living, a brilliant achievement of our technological system. As our standards rose, we have seen them increasingly tied to a higher level consumer demand. Any slackening of the latter automatically tends to curtail the living standards of at least some part of our population. The buying of goods beyond essential needs has become a prime requisite of general prosperity. During the initial postwar years, while there was a scramble for goods to meet long pent-up needs, these basic facts were largely obscured. Now that the most urgent demands have been met, they are again coming to the fore. Again we are forced to recognize that without sustained demand there can be no sustained or uniform prosperity. It is difficult, if not impossible, to sustain high level demand indefinitely when so much of our economic well-being depends on broad markets for consumer durable goods of prolonged utility. Consumer spending has been reduced because large segments of the population were priced out of markets by the cost-of-living squeeze, or else spending was cut because of economic uncertainty or in anticipation of lower prices. Spending was also reduced because of progressive satisfaction of deferred demand. The public curtailed its buying not only in terms of dollar or physical volume, but also in relation to its income. With deferred demands largely met, price cuts naturally induced waiting for price stabilization at even lower levels."

The Packsack

Of GREGORY CLARK

ENGLAND is going to get rid of its hedges. Modern mechanized methods of agriculture cannot work efficiently in the higgledy-piggledy enclosures, some of which date back to Tudor times.

Just about the time Christopher Columbus was trying to drum up backers for a hare-brained venture he had in mind, England was torn with strife over these same hedges. They were then being planted.

England had been a pretty good socialist state prior to the hedges. The common people squatted where they liked, pastured their hogs, sheep and cattle on the common domain, and the landlords were content to take a share from each according to his means. But English wool was growing famous, and the landlords started to enclose land for the pasture of their own flocks. In 1549, it came to bloodshed with Kett's rising in Norfolk, when 20,000 sheep, belonging to gentlemen with hedges were slaughtered by the outraged peasantry. And from that time forth, the enclosure of land has been an economic and political football, with Henry VIII's dissolution of the monasteries, the Hanoverian land acts and the "agricultural revolution" which, by 1820, had enclosed the moit of England, being the high spots in the game.

My own reaction to the news about the hedges will be shared by thousands of Canadians who served in the R.C.A.F. overseas, and by all who have had the experience of flying in daylight from the mainland of Europe to England.

It was with an unfailing sense of pleasure that the air-traveler having crossed the bare, almost featureless, rectangularity of Northern France, saw below him "England's green and pleasant land." The air-scape of England is indescribably soft, bowered, lush, dappled, full of character. It has a dreamy, tender look. Granted that pilots must have regarded it with horror—not an emergency landing site from horizon to horizon! But the happy, homing passenger felt nothing but a surge of sheer love. Even with bulldozers, it will take a lot of hedge-chopping to destroy that loveliness in our time.

Today's Answer

Question on Page 1

Lithium. Its density is 0.534, while that of aluminum is 2.7 and of magnesium 1.74. It cannot be used alone because it oxidizes very readily and, unlike aluminium, the layer of aluminum oxide which forms on the surface affords no protection to the metal underneath. Consequently, once oxidation starts, it goes on until the metal is completely converted into the oxide.

Looking Back

Through Colonist Files

25 YEARS AGO—Reeve Lockley, Esquimalt delegate to the conference of municipalities, stated that he could not see what good would be gained by an amalgamation of the four districts.

50 YEARS AGO — Many visitors from Victoria inspected the Japanese man-of-war lying at anchor in Esquimalt Harbor, and were shown every courtesy by the little men in [illegible].

85 YEARS AGO — A disturbance took place yesterday on Government Street among a number of Indians. When Officer Bond interfered he was set upon and speedily [illegible].

Letters and Excerpts

Letters to the editor on any topic of genuine public interest are welcome if they are brief, accurate and fair. No letter will be inserted in whole or in part, except over the proper signature and address of the writer. Unedited correspondence cannot be returned.

VANDALISM

Sir,—One wonders at the mentality of the person who takes advantage of the generosity of the kindly owners, the Sisters, a privilege of entry of the tourist and public to their grounds to view the grotesque shrubs for which it is famous and apparently rob in the early morning or dead of night, its fish pond of all its contents of goldfish which were pets. Victoria, once a paradise, has now become the Chicago of the West by such vandalism by its undesirable new settlers.

E. BOOTH

Loretto Hall, Belleville Street, Victoria, B.C.

DRUNKEN DRIVERS

Sir,—Re your editorial "Drunken Drivers Cause For Concern," when a simple idea could put a stop at once, and the same with reckless driving.

A Vancouver man just returned from Los Angeles states that on a first offence a fine of $40 is imposed; for a further offence the car is taken [illegible].

I would go one better. Take away the juggernaut on conviction of drunken driving or even dangerous driving. He also stated a person can even cross a street in safety, for drivers are gentlemen enough to allow a pedestrian the full right to cross the road.

I have written to Mr. Wismer, all the magistrates in Vancouver and Heads of police, but apparently life is considered of little value.

If it takes 62 years for the public to secure margarine, how long to get anything done to lessen the killing of human beings by careless motorists?

I recall when Justice Hawkins at the Old Bailey, London, said: "If any alteration in the motor laws can be secured a judge, magistrate, police head or even a Member of Parliament has to be killed by a careless motor car driver."

There have been (so I read) five killings in three blocks on Oak Bay Avenue in thirty years.

WALTER HANDLEIGH

1812 Fell Street, Victoria, B.C.

KINDNESS TO ANIMALS

Sir,—Sunday, May 1, ushers in the annual "Be Kind to Animals Week," the object of which is to bring before the public generally an obligation to the creatures who are dependent on us and yet who in many ways do so much for us. It is not only physical suffering we in our thoughtlessness inflict on our humble friends. A sharp word, an angry tone or even cold indifference may be as unkind as a blow to a sensitive animal for, as the Good Book says: "A wounded spirit, who can bear?"

There is no domestic creature living which does not thrive better for the kindly tone or the friendly pat. "Dumb animals," we hear them called, but they have a wisdom of their own, and feelings we often forget or ignore. The most hopeless-looking mongrel has possibilities as a grand chum to some boy who must surely learn something good from the dog's faithful devotion.

Cases of deliberate cruelty the law must deal with, and well for us if we have those in authority who will see to it that the punishment fits the crime. Too often we pass over lightly all that animals endure for us. There is still much room for improvement in our way with animals and so with that in mind we have "Be Kind to Animals Week."

LILIAN F. HEYWOOD

P.O. Box 495, Victoria, B.C.

My Soul Delights

My soul delights in lovely things
The sight of beauty often brings
A stab of joy to my heart's core
Wet pebbles glistening on the shore
Cool stippled sunlight on the sea
Answers some hungry need in me

My heart is comforted and healed
Of little woes when in a field
White daisies raise their lovely faces
To shine above these common places
Or ragged larkspur, faintly blue
Nods by the garden fence to you

My spirit kneels before the shrine
Of pink and purple columbine
Of trellised roses, heliotrope
Climbing the garden's gentle slope
A monument to Love it stands
A temple fair, not made with hands

—EDNA JAQUES.

From "Dreams in Your Heart"

No man can justly censure or condemn another because indeed no man truly knows another.

—THOMAS BROWNE.

Little Stories for Bedtime - - -

By THORNTON W. BURGESS

PETER THINKS HE MUST BE DREAMING

Because you've never seen a thing
Don't say it can't be so.
Stranger things than you have dreamed
You'll find wherever you go.

Lipperty-lipperty-lip, lipperty-lipperty-lip lipperty-lipperty-lip scampered Peter Rabbit through the Green Forest very early one morning. There was nothing in particular on his mind, his eyes turned this way and turned that way looking for nothing in particular, but he was all that might be seen. So it was that presently they took note of that which, had he had anything special on his mind, they would not have seen at all. It was a place on the ground where the dead leaves had been pulled over that very morning.

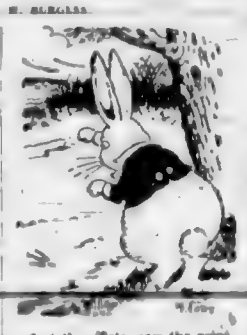

Just then Peter saw the print of a foot

Peter grinned. "Mrs. Grouse must have been scratching here this morning," thought he. "I wonder if she is anywhere around."

And then, because his eyes were seeing that morning as they were intended to see at all times, it suddenly came to Peter that Mrs. Grouse must have been very industrious person indeed to have scratched over so much ground that morning. In fact, it looked as if Mrs. Grouse must have had not only Mr. Grouse, but all her big family was scattered, and at this time of year no longer flocked together.

"That certainly is queer," muttered Peter, as he stared at the scratching ground. "I don't understand it at all."

Just then Peter saw the print of a foot in the little damp spot where the earth was soft. He caught his breath sharply and his eyes threatened to pop right out of his head. You have heard of people being pop-eyed with astonishment. Well, that is exactly the way Peter looked then. That footprint was very like the footprint of Mrs. Grouse, only it was ever and ever so much bigger. It was so much bigger that Peter couldn't, just couldn't believe that it was a real footprint. It seemed to him that if his eyes were not playing a trick on him, he must be dreaming.

He looked around at the trees and leaves and other familiar things. They looked just as they should look. Then he looked at the footprint again and there it was just as he had seen it at first, unbelievably big. Up in the barnyard of Farmer Brown he had seen the footprint of Brown's biggest rooster, but this was much, oh, very much bigger than that. It was even bigger than the footprint of Honker the Goose which he had seen in the mud on the edge of the pond of Paddy the Beaver, but it was not at all like Honker's because the latter showed the webs Honker has between his toes, while the marks of these toes showed that there was nothing between them.

It wasn't the track of Ol' Mistah Buzzard. It was bigger than his and it was different. So take it altogether, Peter was completely at a loss.

"Of course, someone made it. It couldn't have come there itself. And whoever made it did all this scratching about here," muttered Peter. "It's too much for me. Am I awake or am I dreaming?"

Next Story: Peter's breakfast is quite taken away.

(Released by Associated Newspapers, Inc.)

U.B.C. Alumni Now Planning "Varsity Trek"

The "Varsity Trek" will be the name given to a dance planned for late September, executive committee of the Victoria Branch of the University of British Columbia Alumni Association announced yesterday.

The name will indicate to alumni that the dance will commemorate the big trek made by students from the Fairview shacks to the present university site.

TO REVIVE SPIRIT

The trek was organized by the early students in order to create more interest in the original university building program.

Dr. D. B. Turner, president of the association, said that he would like to see the Varsity Trek instituted as an annual affair and revive in some measure the spirit which was so evident at the old varsity balls.

Meanwhile W. F. Veitch, Vancouver Island director of the U.B.C Development Fund, indicated that a total of $6,530 had been received from 967 donors.

Converted Jew To Speak Here

Dr. Nathan Cohen Beskin, a converted Jewish rabbi, who was a schoolmate of Joseph Stalin, will attend special meetings in the Church of the Nazarene, Graham Street and Hillside Avenue, May 3 to 8.

One of America's Jewish lecturers, Dr. Beskin will tell of his conversion to the Christian faith. He has travelled extensively in Russia, Germany and America.

In his discussions of Bible subjects he will deal with prophetic subjects such as "The Mark of the Beast," "Return of the Jews" and "The End of the World." Week night services will begin at 7:45 p.m. and the Sunday services at 11 a.m., 3 p.m. and 7:30 p.m.

Dr. Beskin knew Lenin and was a newspaper reporter with Trotsky.

Day of Prayer Set Thursday

Next Thursday has been set aside as a special day of prayer by the Shantymen's Christian Association in seeking guidance on several pressing problems confronting the association.

There will be prayer meetings in the morning, afternoon, and evening in addition to the regular Thursday luncheon prayer group.

In the morning from 10 o'clock to noon at the Y.W.C.A., from 2 to 4:30 p.m. in the Salvation Army Citadel, and from 8 to 9 p.m. at the citadel.

"The harvest truly is great, but the laborers are few: Pray ye therefore the Lord of the harvest, that he would send forth laborers into his harvest."—Luke x, 2.

British-Israel World Federation (Canada)
INC
Tuesday, May 3rd, 8 P.M.
REMSTEAD REALTY HALL
714 FORT STREET
"THE MARCH OF TIME"
Speaker: Mrs. Olive Drake
The Intercession Prayer League Will Meet in Y.W.C.A. at 3.30 P.M. Friday Next.
Coming to Victoria
REV. F. J. SPRINGETT
May 8th, 9th and 10th
Headquarters and Bookroom
1118 Quadra Street. Phone G 7631
Secretary's Phone G 9631

CHURCHES

CHRISTADELPHIAN

Christadelphian Centre, Orange Hall, 735 Courtney Street. Morning meeting 11 o'clock. Lecture 7.30 p.m.

Christadelphian Royal Bank Hall, corner of Fort and Cook Streets. Sunday mornings 11 o'clock.

GOSPEL HALLS

Bethesda Chapel, Hall, 1600 Oak Bay Avenue, corner Davie. Sunday at 11 a.m. Lord's Supper; 3 p.m. Sunday school and Bible classes; 7.30 p.m. Gospel service. Wednesday, at 8 p.m., prayer and Bible study. Thursday, at 3 p.m., women's meeting.

Victoria Gospel Hall, 935 Pandora Avenue. 11 a.m. worship and breaking of bread; 3 p.m. Sunday school; 7.30 p.m. Gospel service speakers, The Ambassador Male Quartette. Tuesday, 8 p.m. Bible reading. Thursday, 8 p.m. prayer and thanksgiving.

OAKLANDS GOSPEL HALL
(Cedar Hill Road at Hillside)
Sunday—
9.30 A.M.—Sunday school and Bible class.
11.00 A.M.—The Lord's Supper.
7.15 P.M.—Gospel Meeting. Speaker, Mr. J. Robertson.
Thursday—
3.30 P.M.—Women's Missionary prayer meeting.
8.00 P.M.—Assembly prayer and bible study meeting. Speaker, Mr. C. Brooks.
Friday—
7.00 P.M.—Teen Time.

LATTER DAY SAINTS

The Church of Jesus Christ of Latter Day Saints, 944 Rights Road. Sunday school, 10 a.m.; evening service, 7.30 o'clock. Phone H 1545. Everybody welcome.

LUTHERAN

Grace Evangelical Lutheran Church, Queens Avenue and Blanshard Street. J. C. Baier, pastor. 10 a.m. Bible school; 11 a.m. worship; 7.30 p.m. evening worship.

Hope Lutheran, Princess and Chambers. Sunday school, 10 a.m.; Hope service, 11 a.m. Midweek service, Wednesday at 8 p.m. A. H. Gierach, pastor.

SEVENTH-DAY ADVENTIST

Seventh-Day Adventist. Sabbath services: Saturday, Sabbath school, 9.30 a.m.; public worship, 11 a.m. Young People, 3.30 p.m. Wednesday, prayer meeting 7.30 p.m. All services at church, corner Pandora Ave. and Vancouver St. Pastor G. Vick.

SOCIETY OF FRIENDS

Society of Friends (Quakers), 1831 Fern Street, off Fort. Sunday meeting for worship, 11 a.m. Visitors are welcome.

UNITED CHURCH

Oak Bay United Church—Minister, Dr. W. W. McPherson. Guest preacher, Rev. F. B. G. Dredge. 11 a.m., "The Illimitable Love of God." Music: Anthem, "O Taste and See" (Gounod). Solo (selected), Dr. R. J. Manning. 7.30 p.m., "The Chambers of Imagery." Music: Anthem, "The Sun Shall Be Wonderful."

SPIRITUALIST

First United Spiritualist Church, K. of P. Hall, 730 Cormorant St. Sunday, 7.30 p.m. guest speaker, inspirational address, Rev. Mrs. McDonald. Thursday, May 5, Mother's Day tea, at 157 Wellington Avenue, 2-4 p.m.

Al-Open Door Spiritualist Church, 1609 Cook Street. 11 a.m. Lyceum (Sunday school). 7.30 p.m. speaker, Rev. Walter Mulder, subject, Healing. Platform service at close of service. Monday, 7.45 trance message circle. Thursday, 8 p.m. healing and message in charge of Rev. Walter Mulder.

Sunday Church Services

Anglican

CHRIST CHURCH CATHEDRAL

At all services the 90th anniversary of the founding of the Diocese of British Columbia will be commemorated, beginning with a celebration of the Holy Communion at 8 a.m. Rev. Canon Cody of Toronto, will be the preacher at the choral Eucharist, 11 a.m., and again at Evensong, 7.30 p.m. Rev. A. H. [illegible] in the Niagara Street Hall at 7:30 p.m.

ST. JOHN'S

Holy Communion at 8 a.m. and 11 a.m. Archdeacon F. Cornish will preach at the morning service on the topic "Holy Communion." At 7:30 p.m. the rector will preach on "This Is the Evidence." Sunday school, 11 a.m.

ST. MARY'S

Holy Communion, 7:30 a.m.; Matins and sermon at 11 a.m., with Archdeacon Nunns preaching; Evensong and sermon, 7 p.m. Rev. A. E. Cameron will start as assistant to the rector today. Sunday school at 9:45 a.m. for seniors and 11 a.m. for juniors, primary and pre-primary.

St. Saviour's, Victoria West—Holy Communion, 8 a.m.; children's church, 9:45 a.m.; choral Eucharist, 11 a.m.; Evensong, 7:30 p.m. Rev. Douglas Kendell.

St. Mark's, Cloverdale — Holy Communion, 8 a.m.; church school, 10 a.m., choral Eucharist, 11 a.m., Evensong, 7 p.m. Canon R. Willis.

St. Luke's, Cedar Hill—Holy Communion, 8 a.m. Matins, 11 a.m.; Evensong, 7.30 p.m. Rev. F. Pike.

St. Peter's Mission, Lake Hill—Evensong, 7.30 p.m., address by Colin Dickson. Rev. F. Pike.

St. George's, Cadboro Bay—Holy Communion, 8 a.m.; church school, 9.45 a.m., choral Eucharist and sermon, 11 a.m.; Evensong and sermon, 7:30 p.m. Rev. William Hills.

St. David's-by-the-Sea, Cordova Bay—Sunday school, 10 a.m.; Evensong, 7:30 p.m. Rev. C. B. Price.

St. Martin's-in-the-Fields — Holy Communion, 8 a.m.; church school, 9:45 a.m.; Matins, 11:15 a.m.; Evensong, 7 p.m. Rev. S. J. Wickens.

View Royal—Church school and Matins, 10 a.m. Rev. S. J. Wickens.

St. John's, Colwood—Holy Communion, 11 a.m.; Sunday school, 9:45 a.m. Rev. H. J. Jones.

St. Matthew's, Langford—Holy Communion, 8 a.m.; Sunday school, 9:45 a.m.; Evensong, 7 p.m. Rev. H. J. Jones.

St. Stephen's, Mount Newton Crossroad—Holy Communion, 11:30 a.m. Ven. W. C. Western.

St. Mary's, Saanichton—Matins, 10:15. Ven. W. C. Western.

Holy Trinity, Patricia Bay—Litany and Holy Eucharist, 11 a.m. Rev. R. Melville.

St. Andrew's, Sidney—Holy Communion, 8 a.m.; Evensong, 7:30 p.m. Rev. R. Melville.

St. Augustine's, Deep Cove—Holy Communion, 9:30 a.m. Rev. R. Melville.

St. Mary's, Metchosin—Holy Communion, 11 a.m. Rev. H. M. Bolton.

Holy Trinity, Sooke — Evening Prayer, 7 p.m. Rev. H. M. Bolton.

St. Matthias'—Holy Communion at 8 a.m. and 11 a.m.; Evensong, 7:30 p.m. Rev. K. L. Sandercock.

St. Columba's, Strawberry Vale—Sunday school, 10 a.m. Evensong and sermon, 7 p.m. Canon F. Comley.

St. Alban's—Holy Communion, 8 a.m.; Matins and sermon, 11 a.m.; Evensong and sermon, 7:30 p.m. Rev. F. F. M. Tomalin.

St. Paul's, Esquimalt—Holy Communion, 8 a.m.; church school and sung Eucharist, 11 a.m. Evensong and sermon, 7:30 p.m. Rev. H. H. Orsal.

St. Michael and All Angels, Royal Oak—Holy Communion at 8 a.m. and 11 a.m. Canon F. Comley.

United

METROPOLITAN

Rev. A. E. Whitehouse will preach in the morning on the subject "The Ever-Present Helper" and in the evening on "God's Signature."

FIRST

Rev. Moir A. J. Waters will preach in the morning on the topic "God's Minstrels," and in the evening on "The Autobiography of Everyman." New choir gowns will be dedicated at the morning service.

FAIRFIELD

Rev. William Allan will preach at 11 a.m. on the subject "How Much More Shall Your Father in Heaven Give Good Things," and at 7:30 p.m. on "The Art of Burden-Bearing." Sunday school and young people's Bible class, 10 a.m.

ESQUIMALT

"The Margins of Life" will be Rev. Rolling's sermon theme in the morning.

OAK BAY

Guest preacher, Rev. F. B. G. Dredge, will speak at 11 a.m. on the subject "The Illimitable Love of God," and at 7:30 p.m. on "The Chambers of Imagery."

ST. AIDAN'S

Rev. T. G. Griffiths will preach in the morning on the subject "The Forbidden Field," and in the evening on "Because They Have No Changes—Therefore They Fear Not God."

Presbyterian

GORGE

Rev. T. H. McAllister will preach in the morning on the subject "Christ and Nicodemus," and in the evening on "Jesus Appears to His Disciples at the Lake After the Resurrection."

ST. ANDREW'S

Rev. J. Lewis W. McLean will speak in the morning on the subject "Our Wider Fellowship," and in the evening on "Biblical Digest, No. 13—The Man Who Adjourned the Meeting."

Christian Science

"Everlasting Punishment" will be the subject of the lesson-sermon and will include the following passage from the Bible: "Therefore I will judge you, O House of Israel, every one according to his ways, saith the Lord God. Repent, and turn yourselves from all your transgressions; so iniquity shall not be your ruin."

HEALTHY COUNTRIES

Sweden and New Zealand have the world's lowest recorded infant mortality rate—only 26 deaths during the first year for every 1,000 births.

New Assistant

REV. ANGUS E. H. CAMERON

Who will commence his duties as assistant priest at St. Mary's Church, Oak Bay, Sunday. Last Summer Mr. Cameron was in charge of the West Coast Mission at Tofino and Ucluelet. During the Winter he assisted at St. Helen's Church, Vancouver, while attending the Anglican Theological College. Mr. Cameron was ordained deacon in Christ Church Cathedral by Bishop H. E. Sexton in May last year.

Reformed Episcopal

CHURCH OF OUR LORD

Rev. D. L. Gordon will preach at 11 a.m. on the subject "What God Is Like," and at 7:30 p.m. on "Not Heavens Only." Holy Communion will be celebrated at the morning service.

Baptist

FIRST

Rev. G. R. Easter will preach in the morning on the subject "The Fourfold Hunger of Man," and in the evening his topic will be "How to Be Saved." The ordinance of the Lord's Supper will be observed at the morning service.

CENTRAL

Rev. J. E. Rowell will preach at 11 a.m. on the subject "Spiritual Vitality: Everything Shall Live Whither the River Cometh," and at 7:30 p.m. on "Christ in His Attractive Beauty—All Wondered at the Gracious Words Which Proceeded Out of His Mouth." The Lord's Supper will be observed. Sunday school, 9:45 a.m.

EMMANUEL

Rev. W. L. McKay will speak in the morning on the subject "The Gospel at Work," and in the evening on "A Good Man's Blunder." The ordinance of the Lord's Supper will be observed following the evening service.

Other Denominations

ABSOLUTE SCIENCE

"Absolute Science" will be the subject of the service at 11 a.m. in the Williams Building, 749 Broughton Street. Wednesday, at 8 p.m. the subject will be "The Power of Thought."

VICTORIA TRUTH CENTRE

Rev. Emma M. Smiley will preach in the morning on the subject, "Grace and Law," and in the evening on "Gods of Trees."

ALLIANCE TABERNACLE

Rev. R. McIntyre will speak at 11 a.m., when he will give the first in a series on the subject "Fellowship" and at 7:30 p.m. on "The Night of a Nation's Destiny." Sunday school, 9:45 a.m.

Puma, brown tiger, cougar, catmount, silver lion, purple panther, are all names for a single animal—the Felis concolor, generally called the mountain lion.

FIRST BAPTIST
Quadra at Mason
Rev. O. R. Easter, B.A., B.Th., Pastor
Mr. Oliver Stout, Organist and Choir Director
11 A.M. Morning Worship — THE FOURFOLD HUNGER OF MAN
Choir Anthem: "Now To Him Who Loves Us" — Mr. A. Davidson
7:30 P.M. Evening Worship — HOW TO BE SAVED
Choir Anthem: "Praise the Great Redeemer" — Rossini

CENTRAL BAPTIST
WE PREACH CHRIST CRUCIFIED, RISEN AND COMING AGAIN
PANDORA AVENUE — J. E. ROWELL, Pastor
11 A.M.—SPIRITUAL VITALITY THE NEED OF THE HOUR
"Everything Shall Live Whither the River Cometh"
7:30, Gospel Service — Song Service, 7:15
Christ's Attractive Beauty
"All Wondered at the Gracious Words Which Proceeded Out of His Mouth"

First United Church
Corner Quadra Street and Balmoral Road
Victoria, B. C.
Rev. Moir A. J. Waters, B.A., B.D., Minister
Rev. F. W. Anderson, M.A., Visiting Minister
Directors of Music: Mr. and Mrs. Roberto Wood
11 A.M.—"GOD'S MINSTRELS"
Dedication of the New Choir Gowns
7:30 P.M.—"THE AUTOBIOGRAPHY OF EVERYMAN"
The Minister at Both Services
ALL ARE WELCOME

METROPOLITAN UNITED CHURCH
Corner Pandora Ave. and Quadra St.
Minister: Rev. A. E. Whitehouse, B.D., D.D.
Organist and Choirmaster: Edgar Holloway, L.R.S.M., A.T.C.M.
11 A.M.: "THE EVER-PRESENT HELPER"
7:30 P.M. "GOD'S SIGNATURE"
Preacher: Dr. A. E. Whitehouse at Both Services
Morning Soloist: Mrs. W. Stephenson
Evening Soloist: Miss Helen Young
Church School: 9:45 A.M.—Intermediate and Senior; 11 A.M.—Juniors, Beginners, Primary, Nursery
We Welcome Strangers and Visitors

Emmanuel Baptist Church
MERRIWOOD and GLADSTONE
Rev. W. L. McKay, B.A., B.D., Pastor
11 A.M.—"The Gospel of Work"
7:30 P.M.—"A Good Man's Blunder"
Solo: Mrs. B. C. Gillie
Lord's Supper Administered
Sunday School, 9:45 A.M. Primary, 11 A.M.

Gorge Presbyterian Church
(Corner Gorge Road and Tillicum Road)
Rev. T. H. McAllister, Minister
11 A.M.—"Christ and Nicodemus"
7:30 P.M.—Christ Appears to His Disciples at the Lake
(Further Phone Number G 8135)
Rev. T. H. McAllister, Minister
PEACE, WE SAY, TO ALL

St. Andrew's Presbyterian Church
DOWNTOWN — DOUGLAS at BROUGHTON
Minister: Rev. J. L. W. McLean, M.A.
11 A.M. — OUR WILL IS FELLOWSHIP
7:30 P.M. — THE MAN WHO ADJOURNED THE MEETING
WE WELCOME YOU HERE

CHRISTADELPHIAN
ORANGE HALL, 735 COURTNEY STREET
Public Lecture 7:30 P.M.
Subject: "Abraham and Us"
Morning Meeting, 11 o'Clock
Sunday School, 9.45 A.M.

Fairfield United Church
Five Points — Minister: Rev. W. Allan
Music Director: Charles Palmer, A.R.C.O.
10 A.M.—Sunday School
11 A.M.—"How Much More Will Your Father Give Good Things"
Soloist: Mrs. W. H. Wilson
7:30 P.M.—"The Art of Burden-Bearing"
Visitors Cordially Welcomed

VICTORIA TRUTH CENTRE
Church of the Healing Word
MINISTER: REV. EMMA M. SMILEY
SUNDAY SERVICES, 11 A.M. and 7:30 P.M.
All Other Meetings as Usual
1201 FORT STREET

EVANGELISTIC TEMPLE
1115 BLANSHARD STREET (At Pandora Avenue)
11 A.M.—DEVOTIONAL
7:30 P.M.—EVANGELISTIC RALLY
GOOD MUSIC — ROUSING SINGING — ALL WELCOME
Pastors B. A. and EFFIE REYNOLDS

THE "KING'S SIX"
★ GOSPEL MALE QUARTET
★ EXPERIENCES IN MEXICO
SUNDAY - 11 A.M. - 3 P.M.
FREE METHODIST 1620 COOK STREET

THE SALVATION ARMY CITADEL
727 Pandora Avenue
A Rally of the Forces Against Sin
Special Visit of Major and Mrs. E. Fitch
SATURDAY, 8 P.M.—PRAISE MEETING
SUNDAY—11 A.M. and 7:30 P.M.
Mrs. Major H. Martin, Mrs. Major H. Spooner
Sunday Referee: [illegible]
Many Special Officers From Across Canada Will Be Attending the Services — Welcome

ALLIANCE GOSPEL TABERNACLE
1039 YATES STREET, NEAR COOK STREET
Rev. R. McIntyre, Pastor
9:45 A.M. "A Growing Sunday School"
11 A.M. "Worship and Junior Church"
Subject: "FELLOWSHIP"—Study of I John
7:30 P.M.—"THE NIGHT OF A NATION'S DESTINY"
Hear This Important, Timely Message Sunday Night
JOIN THE SINGING SUNDAY NIGHT (CROWD)

YOUTH for CHRIST
AN UNUSUAL RALLY
SATURDAY NITE (Tonight) 7:45 P.M.
"THE KING'S SIX"
International Gospel Team From the Seattle Pacific College
• Speaker: BOB McDOWELL
BROAD STREET AUDITORIUM

COMING
NATHAN COHEN BESKIN
Converted Jewish Rabbi
Former Schoolmate of Joseph Stalin
Outstanding Christian Minister-Evangelist
6 DAYS ONLY
TUESDAY, MAY 3—
SUBJECT
"THE MARK OF THE BEAST"
The Sermon Which Stirred the Religious World! Who is the Antichrist? Who are his numbers? His mark? His name?
DR. COHEN BESKIN
WEDNESDAY, MAY 4—"WHY I, A JEW, BELIEVE IN THE HOLY TRINITY"
An unusual treatise on this great subject.
THURSDAY, MAY 5—"THE RETURN OF THE JEWS AND THE END OF THE WORLD"
Dr. Beskin's largest book there.
FRIDAY, MAY 6—"STORY OF MY LIFE"
In Russia, Germany, and America. How and why I left the Jewish faith and why I became a Christian—broken, misunderstood, all for doing what is right. A story you will never forget. He will wear his Rabbinical robes such as Christ wore.
SATURDAY MAY 7—SURPRISE NIGHT
SUNDAY MAY 8—
11 A.M.—WORSHIP
3 P.M.—"WAR WITH RUSSIA"
7:30 P.M.—FINAL SERVICE OF THE CAMPAIGN
Watch Next Saturday's Paper for Final Announcement
AT THE
CHURCH OF THE NAZARENE
2721 GRAHAM ST.—HILLSIDE BUS
REV. A. E. SPITTAL, Pastor — G 5775

Revival Begins Thursday, May 5
Healing for All!
The Miracle-Working Gospel

Sinners Are Saved
Believers Filled
Sick Are Healed
SPECIAL MUSIC
Directors — Rev. and Mrs. O. Kingswriter.
GLAD TIDINGS
842 NORTH PARK — PENTECOSTAL
Sunday, MAY 1
9:45 A.M.—SUNDAY SCHOOL
11:00 A.M.—COMMUNION SERVICE
7:30 P.M.—"DOES GOD HEAL THE SICK TODAY?"
A Preparatory Message—A Stimulant to Your Faith—If you are sick or interested in some sick person, be sure to hear this Message—COME.
Evang. Clifton Erickson
11 Great Nights of Healing Ministry
MAY 5-15 CALL G 7633 REV. E. W. ROBINSON, Pastor

The Ambassador Male Quartette
Heard Over CJVI Every Sunday Morning at 9:30
Will Be SINGING AND SPEAKING at the
Victoria Gospel Hall
935 PANDORA AVE.
SUNDAY, 7:30 P.M. ALL WELCOME

KINGDOM MINISTRY
Speaker and Leader MR. TOM JOLLY
SUBJECT:
"IS A WORLD CRISIS IMMINENT?"
"THE SYNAGOGUE OF SATAN!"—(Rev. iii. 9.)
A BRITISH-ISRAEL MESSAGE
Pianist: Miss ETHEL JAMES
SUNDAY, 7.30 P.M. — NEWSTEAD HALL, 714 FORT ST.

Anglican Services

Christ Church Cathedral
Dean and Rector
The Very Rev. G. E. Culvert
Assistant
The Rev. A. H. Cummings
ST. PHILIP AND ST. JAMES' DAY
THE SECOND SUNDAY AFTER EASTER
HOLY COMMUNION 8 A.M.
CHORAL EUCHARIST 11 A.M.
Preacher: THE REV. CANON CODY, C.M.G., D.D., LL.D.
EVENSONG 7.30 P.M.
Preacher: THE REV. CANON CODY
EVENSONG—7.30 P.M.
Niagara Street Hall
Preacher: THE REV. A. H. CUMMINGS
Tuesday, May 3
COMMEMORATION of the 90th ANNIVERSARY OF THE FOUNDING OF THE DIOCESE, AND OPENING OF DIOCESAN SYNOD
8 P.M.
Preacher: THE REV. CANON CODY
All Cordially Invited

ST. JOHN'S
Quadra Near Pandora
Rev. George Biddle, Rector
8 A.M.—Holy Communion
11 A.M.—Morning Service and Communion
"HOLY COMMUNION"
Preacher: Ven. Archdeacon F. Cornish, D.D.
7.10 P.M.—Organ Preludes, Frederick Chubb, B.A., Mus.Bac., F.R.C.O.
7.30 P.M.
"THIS IS THE EVIDENCE!"
Preacher: The Rector
11 A.M. SUNDAY SCHOOL

St. Mary's Church
Eighth Road, Oak Bay
Holy Communion
11 A.M. Matins and Sermon
Preacher: Archdeacon A. F. De Lisle Nunns
7 P.M. Evensong and Sermon
Sunday School
9.45 A.M. Primary and Pre-primary
11 A.M. Junior, Primary and Pre-primary
Thursday, 10.30 A.M. Holy Communion

ST. GEORGE'S
CADBORO BAY
8 A.M. Holy Communion
9.45 A.M. Church School
11 A.M. Choral Eucharist and Sermon "The Treasures of the Church"
7.30 P.M. Evensong and Sermon "Jesus and Everlasting Life"
Vicar: REV. WILFRED HILER

ST. SAVIOUR'S
(Serving Victoria West)
8 A.M. Holy Communion
9.45 A.M. Children's Church
11 A.M. CHORAL EUCHARIST
7.30 P.M. EVENSONG
The Vicar Will Conduct All Services

St. Barnabas Church
Cor. Cook and Caledonia
ST. PHILIP and ST. JAMES' DAY
Second Sunday After Easter
Holy Communion, 8 A.M.
Sung Mass, 11 A.M.
Evensong and Sermon, 7.30 P.M.
Holy Communion Daily at 7.30 A.M.
Except Wednesday, 8 A.M., and Friday, 9.30 A.M.
REV. F. BYNON, Pastor

First Church of Christ, Scientist
CHAMBERS ST. and PANDORA AVE.
A Branch of The Mother Church, The First Church of Christ, Scientist, in Boston, Massachusetts
SUNDAY SERVICES
11 A.M. and 7.30 P.M.
Subject: "EVERLASTING PUNISHMENT"
SUNDAY SCHOOL 11 A.M.
TESTIMONIAL MEETING Wednesday, 8 P.M.
FREE PUBLIC READING ROOM and LENDING LIBRARY at 633 YATES STREET
ALL ARE WELCOME
Christian Science programs are radiocast over KIRO, 1300 kc., every Saturday at 5:45 p.m. and over CJOR, 690 kc., every Sunday at 8:45 a.m.
"The Monitor Views the News" over KIRO, 950 kc., every Tuesday at 8:45 p.m.

Cadets Entertain Following Royal Roads Finishing Exercises

The Canadian Services College, Royal Roads, was a gay scene yesterday afternoon when many young girls from Victoria, Vancouver and points East were present to watch the finishing exercises. Later tea was served in the Castle and in the evening a dance was held in the quarter deck. Upper left: [illegible] Cadet Ronald Hawkshaw, Kamsack, Sask. Miss Dorothy McLennan, Vancouver, Cadet J. L. Gregson, Nelson. Miss Diane M. Coll, Vancouver, Cadet W. Wallington, Quebec City. Miss Nancy M[illegible] and Miss Lu M[illegible], Vancouver, and Cadet Rod Ross, Vancouver. Upper right: Cadet Jack Leder, Quebec City. Miss Trudein Ramsay, Victoria, Cadet Maurice Lalonde, Montreal. Misses Deedee [illegible], Victoria, and Cadet Ewart Ryall. Lower left: Misses Lis Cole, Ron Myers, Dora Arnott, Terrell Lipsey and Marion Gibbs, all of Victoria. Lower right: Misses Virginia Dear, Inner City, South Dakota, Shirley Hanna and Wendy Parrott, Victoria, and Diane Campbell, Port Alberni.

Jubilee Graduate Wed in Interior

Many Register For Bride's School

Pastel Cocktail
FROCKS
Mary Contour
784 FORT

Social and Personal

Mrs. J. Hooper, 3217 Irma Street, entertained at a shower on West Saanich recently in honor of Miss Jean Parker, who is to be married shortly. There were 15 guests.

Mr. and Mrs. R. B. J. Ford and Miss Hope Robinson of Vancouver have arrived in Victoria to attend the Clark-McMillan wedding today.

Mrs. C. McGraw, 564 Anjou Street, entertained at a cup and saucer shower recently in honor of Miss Jean Parker. The gifts were presented to the bride-elect in a wagon decorated as a boat. There were 13 guests present.

Owing to illness, Mrs. M. Watson, apt. 14, 1831 Fern Street, Victoria, has been forced to cancel her passage on the Samaria sailing from Quebec on May 7. She is now convalescing at Boulder, B.C., where she is staying with friends.

Dr. and Mrs. R. C. Graves and their son Richard of Edmonton are visitors in Victoria where they are the guests of Mrs. Graves' parents, Mr. and Mrs. D. S. Wood, Fernwood Highway. Mr. James Wood of Vancouver is also visiting his parents.

Mrs. John MacMillan and Mrs. David Holden were joint hostesses at a miscellaneous shower at the home of the former on Fort Street, in honor of Miss Virginia Attle, bride-elect of [illegible]. Mrs. A. [illegible], Mrs. V. [illegible], Mrs. D. [illegible], Mrs. B. [illegible], Mrs. A. [illegible], Mrs. [illegible], Mrs. [illegible], Mrs

SATURDAY A Big Day at EATON'S

EATON'S OPENING HOUR SPECIALS

ON SALE 9 TO 10 A.M.
OR WHILE QUANTITIES LAST
No Telephone Or Mail Orders Please

MEN'S WORK BOOTS

OPENING HOUR SPECIAL

Tough black leather uppers with triple-stitched seams. Hard-wearing Panco soles and rubber heels. Sizes 6 to 12.
Opening Hour Special **5.98**
EATON'S—MEN'S SHOES, GOVERNMENT STREET

MEN'S WORK PANTS

OPENING HOUR SPECIAL

Full cut black denim pants with [illegible] Leg loops and finished cuffs. Waist size 30 to 40. Leg length 30 to 33.
Opening Hour Special **1.99**
EATON'S—MAIN FLOOR

WORK GLOVES---HALF PRICE

OPENING HOUR SPECIAL

Leather work gauntlets with asbestos cuffs. Substandards but imperfections are slight.
Opening Hour Special, pair **48¢**
EATON'S—MEN'S GLOVES, MAIN FLOOR

CUT GREEN BEANS

OPENING HOUR SPECIAL

Standard quality Lynn Valley beans at a price that makes early shopping advisable. 20-oz. tins.
Opening Hour Special **3 for 32¢**
EATON'S—FOODATERIA, LOWER MAIN FLOOR

BOYS' DENIM PANTS

OPENING HOUR SPECIAL

In the Bargain Basement
White-backed blue denim pants with two riveted slash pockets and belt loops. Sizes 6 to 12.
Opening Hour Special **1.69**
EATON'S—BARGAIN BASEMENT

Spring . . . Time for That Dressy Blue and Grey Outfit!

Distinctive! Conservative!
. . . at home in any company!

ENGLISH ALL-WOOL BLAZERS

Of casual, smart appearing navy flannel. Bold double-breasted style tailored for comfort during [illegible]

25.00 and 27.50

GREY FLANNEL

SLACKS

Wear [illegible] of your wardrobe versatiles! . . . a natural [illegible] that Blue Blazer.

Of pure [illegible] with zipper. Cut [illegible] style and comfort. Plain or double-pleated front. Lined with [illegible]. Waist [illegible] 30 to 44. Price

11.50 22.50

EATON'S—MAIN FLOOR

The Pen That Never Stops Writing!
New Action Poised

ROLLIT

Convertible Ball Pen

World's [illegible] ball pen [illegible] through the tip [illegible]

POCKET REFILLS—[illegible] 39c

$1.69

"IT NEVER OUT OF INK"
YOU CAN'T MAKE IT SKIP!

EATON'S—STATIONERY, LOWER MAIN FLOOR

SPECIAL!

HEALTHY GERANIUM PLANTS

Strong, hardy geranium plants, complete with flower pot. Varieties include:

MORTIMER	Rose Red
RICHARD	[illegible]
POINT FIND	Light Pink
RADIO RED	Dark Red

Special Today, complete with pot **29¢**

EATON'S—GARDEN SECTION, LOWER MAIN FLOOR

EATON'S—THE STORE FOR YOUNG CANADA

Now . . . a new world of music at your fingertips with

THE HAMMOND ORGAN

To play a Hammond Organ is a thrilling experience.

It gives you complete freedom to explore the vast new world of music that you find only in a great organ.

Whether you play by ear or by note . . . whether you prefer popular or classical music . . . even if you're just a beginner—this remarkable instrument will add rich new beauty to anything you play.

It produces all its tones electrically and it can't get out of tune. It is hardly larger than a spinet piano and is easily moved.

(Hear the organ recital in our Radio Department, today, from 2 p.m. to 4 p.m.)

Jaunty Styles for the Younger Crowd

Girls' Print Dresses

[illegible] in gay stripes, checks or floral designs. A choice of styles and [illegible] combinations. Sizes 7 to 12 **2.69**

Smart Cotton Dresses

[illegible] cotton in checks, stripes and [illegible]. A choice of attractive prints. 7 to 14x **3.95**

Girls' Cotton Slips

[illegible] **1.79**

Kiddies' Tee Shirts

[illegible] With choice of [illegible] **95¢ and 1.29**

Kiddies' Pleated Skirts

[illegible] rayon [illegible] in white and [illegible] **2.59**

EATON'S—CHILDREN'S WEAR, FASHION FLOOR

For the Youth and Youngster

. . . Spring versatiles designed to meet the requirements of the smartest youngster, and match the whims of the family purchaser!

BOYS' SPORT JACKETS—Single-breasted style in fawn [illegible] tweed. Hound's-tooth patterns in [illegible]. Sizes 8 to 16 years **10.95**

GREY PLANNEL LONGS—A medium shade of grey in strong wearing, well [illegible] material. Sizes 10 to 18 years **4.95**

GABARDINE LONG PANTS—Young [illegible] fine-quality gabardine [illegible] grey and blue. Pleats and [illegible] **11.95**

BASEBALL CAPS—[illegible], in team shades of navy, [illegible] and yellow. Light, close fitting. Sizes 6¼ to [illegible] **50¢**

KASHA CLOTH SHIRTS—Pirate or cowboy patterns in a [illegible] shade of fawn. Neatly styled, [illegible] Sizes 8 to 14 years **1.95**

"RODEO" HATS — Of fine quality cord-trimmed felt. Shades of royal, scarlet, black, fawn, brown and gold. Sizes 6⅛ to 7. **2.95**

BOYS' TWEED SUITS—Conservative browns and greys . . . hard-wearing cloths in neat Glen checks. Double-breasted style, with two pairs of pants. Sizes 28 to 34. **19.95**

EATON'S—BOYS' CLOTHING, GOVERNMENT STREET

Shoe Repair Lounge Specials

MEN'S HALF SOLES— Panolene, Cat's Paw or Neolite soles.	2.19
WOMEN'S HALF SOLES— Invisibly-stitched leather half soles.	1.49
WOMEN'S HEEL LIFTS— Rubber, leather or composition.	29¢

Rear Boys' Department—EATON'S—GOVERNMENT STREET

AN EATON EXCLUSIVE!

ENGLISH PRINTS

Young [illegible] English "Flower Garden" [illegible] come in five smart styles in a variety of floral patterns. Shop early for the best selection. Sizes 14 to 40 **3.95**

EATON'S—HOUSEFROCKS, FASHION FLOOR

THE SKIRT'S THE THING!

The fashion [illegible] the local press . . . the surest way to a smart wardrobe at the smallest cost. One example from EATON'S fine collection is shown here. A rayon worsted, slim-line skirt in smart overcheck design. Fly front and neat waistband [illegible] with self belt and gold buckle. Sizes 12 to 20. Grey, beige and cocoa.

4.95

EATON'S—SPORTSWEAR, FASHION FLOOR

JANTZEN'S NEW SUMMER PULLOVERS

Neat little all-wool pullovers to wear with everything from shorts to evening skirts. Smartly styled with square neckline and short sleeves with turn-back cuff. Attractively striped in different color combinations. Basic shades are grey, surf blue and Kelly green. Sizes 14 to 20.

4.95

EATON'S—SWEATERS, FASHION FLOOR

THE T. EATON Co LIMITED
BRITISH COLUMBIA

IT PAYS TO SHOP AT EATON'S Store Hours 9 A.M. to 5 P.M. - Wednesday 9 A.M. to 1 P.M. **Phone E 4141**

At EATON'S . . . Gifts Mother Will Love

THE 8TH OF MAY . . . IS MOTHER'S DAY . . .

A New Scarf

Dramatic in black and white—exciting in Paisley design—softly sheer in texture. It's a smart new scarf with a place Mother will remember for many months. Paisley printed centre [illegible] white with a [illegible] border.

2.95

EATON'S—SCARVES, MAIN FLOOR

Pretty Handkerchiefs

Be [illegible] of these lovely handkerchiefs. Fine linen and sheer lawn, framed in [illegible] hemstitching and some embroidered initials. Many beautiful designs in gay colors and white.

Priced from 59c to 1.25

EATON'S—HANDKERCHIEFS, MAIN FLOOR

Express Your Love With

Real Silk Stockings

[illegible] with the luxurious caress of real silk [illegible] in semi-sheer weight—[illegible] the regular and [illegible] Mother will appreciate. [illegible] Spring shades [illegible] Intemptation, honey glo and dusky grey. Sizes 8½ to 10½.

Pair 1.95

EATON'S—HOSIERY, MAIN FLOOR

Mother Delights in

Gloves

Washable [illegible] Mother's hand and being a size [illegible] the latest [illegible] workmanship. [illegible] Sizes 6 to 8½.

Pair 2.50

EATON'S—GLOVES, MAIN FLOOR

Say It With a

New Handbag

[illegible] Mother [illegible] a handbag [illegible] these feathers [illegible] these Mother's Day choices are beautiful [illegible] and [illegible] of feathers have novel details [illegible] and handle [illegible] purses supper compartments and vanity mirrors.

From 10.25 to 24.50

EATON'S—HANDBAGS, MAIN FLOOR

A Blouse Classic

To Enchant Mother

Precious, gleaming white satin blouse, so artfully designed it compliments her tailored suit or flowing skirt with equal grace. A round neckline to show off the newest jewelry, unusual hemstitched detail and short sleeves. Exclusive with EATON'S.

Sizes 14 to 20.

Each 6.95

EATON'S—SPORTSWEAR, [illegible] FLOOR

Beautiful Cards

Whether she is near or far, Mother will like to have a card—with loads of sentiment—for this one day when it is acceptable. Send it with love and gratitude. A wide selection for your choice.

From 10c to 75c

EATON'S—STATIONERY, LOWER MAIN FLOOR

A Lovely Cameo

A cameo—traditionally sentimental—to bring a whiff of old elegance in a modern setting. Mother will love and cherish it. Exquisitely cut and set in hundreds of filigree or engraved designs. Nothing could be more delightful for Mother's Day.

Pendant from 9.50
Pins from 8.50

EATON'S—JEWELRY, MAIN FLOOR

Party—Pretty Aprons

Surprise Mother with a gay little apron, styled and made by the [illegible]. They are designed in colorful flower prints trimmed with solid bindings or perky [illegible] trims. Two styles in small, medium and large sizes.

From 95c to 1.98

EATON'S—LINGERIE, FASHION FLOOR

Mother Has a Sweet Tooth?

Then—give her a box of these fine chocolates! Taste delights created by famous candy makers—[illegible] Mother's. Fresh from the factories, beautifully boxed and wrapped for Mother's Day giving. One and two-pound boxes.

Per lb. 95c

EATON'S—CANDIES, LOWER MAIN FLOOR

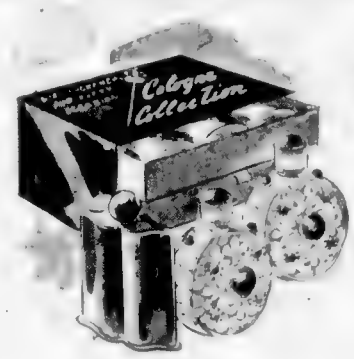

Perfumes, Colognes, Gay Flasks

FROM CZECHOSLOVAKIA. Delicate filigree covered perfume bottles [illegible] stoppered with a [illegible] Each 2.50

Fill them with favorite perfume. We suggest:
Arpege, dram 2.50 Rendez-vous, dram 2.50
Fleur de Rocaille, dram 3.50

COTY PURSER. Smart little gold [illegible] to slip into her purse. Filled with Paris or [illegible] L'Aimant or Rivia perfumes. Each 2.25

COLOGNE COLLECTIONS — Prince Matchabelli, famed [illegible] the scents are new Crown Jewel, new Strawberry, Duchess of York, Ave Maria, Alana and Katherine the Great. Collection complete 4.00

EATON'S—PERFUMES, MAIN FLOOR

Fine Lingerie

She Might Choose Herself

Mother will approve of these crisp, well-cut underwearables in rayon crepes and knits, especially chosen for pretty and practical Mother's Day giving.

SLIPS—Fashion-approved style in rayon crepe with brassiere top and straight-cut skirt. White only, sizes 34-42. Each 3.95

BLOOMERS—Fine rayon bloomers, well-cut and sewn. In white and flesh. Medium and large Each 1.25
Outsize—Each 1.50

PANTIES—Styled with cuff knee in white or flesh. Sizes medium and large. Each 1.00

BRIEFS—Styled with crochet edge. In white, or flesh. Small, medium and large Each 89c and 1.00
With Wide Leg—1.00

VESTS—Made with comfortable built-up shoulder, in white and flesh. Sizes medium and large 1.00
Outsize—1.15

EATON'S—LINGERIE, FASHION FLOOR

EATON'S . . . Features Another Special Purchase

Fine Wool Shortie Coats

FIRM WOOL WORSTEDS, SUEDE, CREPE AND VELOURS

Specially Bought to Keep Up With the Demand

Shortie coats are overwhelmingly popular this season. And you'll be right at the head of the fashion with one of these fine wool models in the new 31 and 29-inch lengths. Swinging and boxy styles for dressy or casual wear in lovely muted shades of green, brown, wine, blue, aqua, gold-color, navy, beige and black. Neat stitching and style-right button trims are features. Sizes run from 10 to 18 and each coat is rayon satin lined. Come early today to try on yours.

Special Each **33.00**

EATON'S—COATS, FASHION FLOOR

From England . . .

THE "SUNSON BERET"

Exclusive With EATON'S

Dark Shades **6.95** Light Shades **7.50**

Bright new versions of lovely light-weight berets fashioned of the finest wool felt. Beautifully stitched in pattern effects. Can be packed, rolled or sat on and manipulated right back into shape. Shades of brown, black, grey, candy and sunniblu, rose, country beige and white. With and without adjustable head sizes.

EATON'S—MILLINERY, FASHION FLOOR

"NEW SADDLES"

For Casual Wear

Easy on the feet, fun to wear . . . built for long wear . . . that's Salle Shoes by Daytimers with the new multicolored saddles. Perfect Companions for the gal with both feet on the ground—student, sportswoman or working girl. Smooth white leather tops and soles combine with multicolored saddles of green, red, blue and yellow. AA and B widths.

Sizes 4 to 9 Pair 7.95

EATON'S—SHOES, FASHION FLOOR

T. EATON Co.

IT PAYS TO SHOP AT EATON'S Store Hours 9 A.M. to 5 P.M. Wednesday 9 A.M. to 1 P.M. **Phone E 4141**

COLONIST SPORTS

The Daily Colonist.

(ESTABLISHED 1858)

SECOND NEWS SECTION

NO. 118—NINETY-FIRST YEAR — VICTORIA, BRITISH COLUMBIA, SATURDAY, APRIL 30, 1949

Five Softball Clubs Ready for Opener

Men's Senior "A" League Under Way Tomorrow With Double Bill—Rate Tiremen Team to Beat

The Senior "A" Men's Softball League will start a 60-game schedule tomorrow with official opening ceremonies and a doubleheader featuring four of the five member clubs. Alderman Waldo Skillings, Wally [illegible] president of the Victoria and District [illegible] Association and Bob Whyte, past president of the British Columbia Softball Association, will give the official touch to the starting rites. The defending champion Douglas Tire nine and Timber Service get play under way at 2:00 p.m. Chinese Students, new entry in the league, make their debut against Blue Bird Cabs in the second half of the twin bill at 4:00 p.m.

PLAYER SWITCHES

Although Jim Lackie's Douglas Tire squad is being touted as the team to beat pre-season line-ups indicate it will be given a stiff battle for league honors. Lackie played a trump card when he acquired Pitcher Norm Martin and Catcher Hap Milliken from last season's Timber Service club, but the Timbermen made up the deficit by signing Pitcher Ray Hough and Catcher Les Wilson, with Brentwood last year.

Central Park has undergone a complete face-lifting during the off-season and the new infield should lead to an improved brand of play. All games will be played on the new diamond, with contests scheduled each Monday, Tuesday, Wednesday, Friday and Saturday at 6:45 p.m. The schedule will end on July 26 with the first four teams entering post-season play-offs.

STRONG LINE-UP

Ken Gunter will likely draw the starting mound assignment for the Tiremen, with Milliken as his battery mate. Toad Garnet will be at shortstop in an infield that has Chick Newman, Gar Taylor and Don Robinson returning at first, second and third, respectively. Outfield duties will be looked after by Verne Evans, Dale [illegible] and Ray Byers. Henry Harris and Leon Hall will give batting strength on the bench with Martin and Charlie McKay for relief hurling chores.

TIMBERMEN LISTED

Either Hough or Earl King will start on the hill for Timber Service with Wilson behind the plate. The infield has Jim Ireland at first, Red Palmer at second, Chuck Hilton at short and Roy Okell at third. The outfield will be picked from Hudlin, Mickey Smith, Gunn, Jack Battle, Tom Duncan and Billy Duncan. Manager Wally Smith is endeavoring to secure Joe Bryant and Stan Tenning to round out the pitching staff.

Bluebirds have an inner core composed of Maskman Bob Prior, First Baseman Cliff McKay, Tom Johnson at the keystone sack, [illegible] Allan at the shortpatch and [illegible] Raffety at the hot corner. Gardening duties fall to Dave Paterson, Bob Embleton, [illegible]ton Howard, Lomas and Elliott. Pitchers listed are Fred Billsborough, Al Majorki and Alf Aspinall, with others to be added.

Chinese Students, coached by Harry Holness, will field a line-up around last year's senior "B" club. Additions include Pitchers Jimmy Chan, with Bluebirds last year, Paul Leong, former V.M.D. hurler, Ed Fong; flashy Shortstop Jimmy John, formerly of Bluebirds, and [illegible] V.M.D. star, Harvey Lim, who will work at third or behind the plate.

ACES OPEN MONDAY

The ever-troublesome Brentwood Aces will field much the same line-up as last year. They make their debut on Monday night with Douglas Tire as the opposition.

Play in the senior "A" and senior "B" leagues follows:

Schedules for the first week of

SENIOR "A"

Sunday, May 1, 2 p.m. — Douglas Tire vs. Chinese Students; 4 p.m. — Chinese Students vs. Blue Bird Cabs.

Monday, May 2, 6:45 — Brentwood Aces vs. Douglas Tire.

Tuesday, May 3, 6:45 — Timber Service vs. Chinese Students.

Wednesday, May 4, 6:45 — Bluebird Cabs vs. Timber Service.

Friday, May 6, 6:45 — Douglas Tire vs. Central Park.

Saturday, May 7, 6:45 — Timber Service vs. Brentwood Aces.

(All games at Upper Centennial.)

SENIOR "B"

Monday, May 2, 6:30 — Gordon Head vs. Sidney Lumber at Gordon Head; Clarke vs. Vic West Power at Work Point; A.N.A. vs. A.&A.P. Vets vs. Forest Products at Victoria West.

Wednesday, May 4, 6:30 — Navy vs. Westminster Airways at Naden; Hemlock vs. Gordon Head at Work Point; Sidney Lumber vs. Clarke and at Victoria West.

Thursday, May 5, 6:30 — A.N.A. Tank vs. Sidney Roofing at Upper Centennial; West Bay vs. A.N.A. & A.A.P. Vets at Work Point.

Friday, May 6, 6:30 — Westinghouse vs. Hemlock at Victoria West; Forest Products vs. Sidney Roofing, at Work Point.

Senators Happy After Opening Victory

—CP Photo

Ottawa Senators were pleased group of athletes Thursday night after they defeated Regina Caps, 6-4, in first game of best-of-seven series for Allan Cup. Ottawans, injury-riddled and tired after gruelling Eastern play-offs, are confident of bringing trophy to Capital City for first time since 1943, when Ottawa Commandos won. Shown above in joyful mood, from left to right, are Front row—George Greene and Stu Smith. Back row—Scott McPherson, club vice-president; Air Commodore D. E. MacKell, club president; Nick Tremblay, Bull (Legs) Fraser and Buddy Hellyer.

Sports Fixtures Scheduled Today

Soccer

2:30 p.m. — Province Cup match, Oak Bay vs. Victoria West, Macdonald Park.

2:30 p.m. — Intermediate Provincial Cup series, Duncan Native Sons vs. Victoria Golds, Heywood Avenue. Island Cup series, Eagles vs. Douglas Tire, Beacon Hill.

Wrestling

8:30 p.m. — Three-bout card, featuring tag team match, Bay Street Armoury.

Bears Stop A's to Hold Slim Lead Over Senators

HOW THEY STAND

	W	L	Pct
Yakima	6	1	.800
Salem	6	2	.750
Spokane	6	2	.750
Wenatchee	6	4	.600
Bremerton	4	6	.400
Vancouver	2	6	.250
Tacoma	2	6	.250
VICTORIA	1	5	.167

Victoria Athletics sank further into the W.I.L. basement last night when Yakima Bears handed them their fourth straight setback, 7-2. The victory kept the Bears on top of the heap in the percentage tables although they are actually half a game behind Salem. The A's are four games behind Salem and one out of seventh.

A six-run outburst in the seventh inning blew a pitching duel between Rex Jones and Dewey Soriano skyhigh as an enjoying night crowd of 3,183 fans looked on with glee. It was Soriano's second win over the A's and Jones' first 1949 appearance.

After six scoreless innings, Babe Gammino, Bear right-fielder, kindled the spark. He singled sharply to right field to score Soriano with the first win. Gene Thompson followed with a two-run single. Ray Ortegi chased two more runs across with a double and Leroy Paton singled across the sixth run of the inning.

Soriano was denied a shutout in the ninth inning when singles by Gil McDougall and Bob Keller and a pair of errors by Yakima's shortstop, Dick Briskey, pushed two unearned runs across the plate.

Line score:

		R	H	E
Victoria	000 000 002	2	6	3
Yakima	000 000 61x	7	11	2

Batteries: Jones, Bartlett (8) and Morgan; Soriano and Ortegi.

Salem Senators look more and more like a team to be reckoned with. Last night, before an opening-night crowd of over 3,000 fans, the Solons edged Vancouver Capilanos for their sixth victory in eight starts. John Bianco, late of the Portland Beavers, outfoxed George Nicholas to take the verdict when Mel Wasley doubled in Wayne Peterson, who had singled, in the bottom of the ninth.

WILD GAME

Wildest game of the young season came at Bremerton, where the Blue-Jackets trounced Wenatchee Chiefs, 16-8. The game produced 23 [illegible] on balls, 13 errors and two hit batsmen. Three Jacket pitchers held the Chiefs to three hits, but [illegible] and four Bremerton errors gave the losers eight runs. Chiefs miscued nine times as the Tars made good use of 11 safe blows.

SPOKES STOPPED

At Tacoma youthful Mel Knezovich stopped the hard-hitting Spokane Indians as the Tigers made their home opener a successful one with a 10-2 triumph. Knezovich, who belongs to the Cleveland Indians, held the Spokes to six hits, four of which were bunched in the eighth for both Tribe tallies. Catcher Jack Warren drove in three Tiger runs with a home run, triple and single, while Manager Bob Johnson plated another trio with a double and a single.

		R	H	E
Vancouver	002 000 010—	4	10	3
Salem	310 000 001—	5	10	1

Batteries—Nicholas and Sheeley; [illegible] and Beard.

		R	H	E
Wenatchee	010 520 000—	8	5	3
Bremerton	224 340 02x—16	11	6	

Batteries — Bartholomew, Gilson (2), Hannan (5) and Pesut; Pirack, Gipson (6), Allen (5) and Constantino.

		R	H	E
Spokane	000 000 020—	2	6	4
Tacoma	210 210 31x—10	11	2	

Batteries—Howard, Bishop (8) and Parks; Knezovich and Wagner.

Yanks Go Rolling Along Despite Weakened Squad

New York Yankees, minus Joe DiMaggio, Bob Porterfield, Charlie Keller, Frank Shea and George Stirnweiss, are still showing their heels to the rest of the American League in a surprising showing which has rival clubs beginning to get slightly worried.

Yesterday, the men of Casey Stengel put a sudden stop to the move by the Boston Red Sox as Vic Raschi came up with his third decision in as many starts. The sophomore righthander had no trouble marking up a 6-1 win, holding the hard-hitting Sox to six hits.

Cleveland Indians, the defending champions, kept [illegible] by scoring three runs in the ninth to beat Detroit Tigers, 4-1. It was Lefty Gene Bearden's second win. In the other game, southpaw Lou Brissie most reliable of Connie Mack's pitching staff, also scored his third victory as the A's edged Washington, 5-4, on two ninth-inning runs.

GIANTS REGAIN LEAD

Over in the National League, the Durocherless Giants moved back into the league lead, getting 18 hits but going ten innings before topping Boston Braves, 10-9. Sid Gordon clouted two out of the park for the winners.

Ken [illegible] muzzled all Brooklyn bats except the one wielded by Roy Campanella. The negro catcher hit two home runs but the Phillies won, 5-2. A pinch single by rookie catcher Forrest Burgess gave Chicago Cubs a 12-inning, 5-4 edge over the [illegible]. Cincinnati downed Pittsburgh, 7-3, in the other encounter.

NATIONAL LEAGUE

		R	H	E
Pittsburgh	[illegible]	3	8	2
Cincinnati	001 003 31x	7	13	3

Batteries: Werle, Rigney (8) and McCullough; Fox and H. Howell.

		R	H	E
New York	300 310 031 1—	10	18	2
Boston	500 004 000 0—	9	14	1

(Ten innings.) Batteries: Harding, Wehmeier, Kennedy (4), Hogue (5), Potter (8) and Masi; Vander Meer, Hogue (5), Potter (8) and Masi.

		R	H	E
Philadelphia	000 000 000	0	5	0
Brooklyn	000 100 40x	5	8	1

Batteries: Heintzelman and Seminick; Hatten, Palica (7), Gumbert (8) and Campanella.

		R	H	E
Boston	000 000 100	1	6	2
New York	020 100 03x	7	6	2

Batteries: Kramer, Dickshuse (7) and Tebbetts; Raschi and Berra.

		R	H	E
Washington	020 000 031	6	9	0
Philadelphia	101 010 102	6	11	0

Batteries: Hudson, Thompson (8) and Weiss; Brissie and Astroth.

		R	H	E
Cleveland	010 000 003	4	10	0
Detroit	00[illegible] 000	1	9	1

Batteries: Bearden and Hegan; Trosky and Swift.

AMERICAN LEAGUE

		R	H	E
Boston	000 000 100	1	6	2
New York	020 100 03x	7	6	2

Batteries: Kramer, Dickshuse (7) and Tebbetts; Raschi and Berra.

		R	H	E
Washington	020 000 031	6	9	0
Philadelphia	101 010 102	6	11	0

Batteries: Hudson, Thompson (8) and Weiss; Brissie and Astroth.

		R	H	E
Cleveland	010 000 003	4	10	0
Detroit	00[illegible] 000	1	9	1

Batteries: Bearden and Hegan; Trosky and Swift.

Softball Team Protests Rule On Residence

NANAIMO, B.C., April 29 (CP) — Officials of last season's Ladysmith Merchants Senior "A" women's softball team have protested to the British Columbia Softball Association over a player residence rule passed recently by the Vancouver Island [illegible].

The contentious ruling states that "on Vancouver Island, a player must perform in the zone where he or she resides, provided competition is available."

The Ladysmith team performed at Nanaimo last year with players from Victoria, Nanaimo, Chemainus and Ladysmith. It will be sponsored by a department store in Victoria this year.

Bert Simpson, president of the Island association, said the provincial body has turned the protest back to the Island officials for further action. Delegates from all Island points will meet at Nanaimo on May 15, to consider the issues involved.

Wests, Oak Bay Meet Today In Cup Fixture

Oak Bay and Wests, two of the Victoria and District Football Association XI's, meet today at Macdonald Park in a first-round Province Cup match. Game time is 2:30 p.m.

While neither club is given a chance to lift the prized silverware which almost automatically goes to a Coast League club, competition today should be keen. Oak Bay has the better record of the two clubs and will rule as favorites to advance into the next round, but will be minus two of its stars and the unpredictable Wests could upset.

The suburban club will be without Stan Wiseman and Elmer Hodder, high-scoring centre forward. Both are out with torn ligaments.

Line-ups follow:

Wests — Clarkson, Hudlin, [illegible], Scott, Bland, B. Clarkson, Dover, Masters, Garnet, Gent, Elliott, Hobson and Kidd.

Oak Bay — Wright, Burt, Laird, Brown, A. Wright, Denoni, Robinson, Ferguson, Erickson, Thompson, Walker, Meadley.

Patrick Back At Old Stand

VANCOUVER, April 29 (CP). — Silver-haired Guy Patrick, one of the famous hockey Patricks, today is back at the old stand—a place he built 22 years ago.

The 50-year-old sports and entertainment promoter is back to take over the managership of the Denman Auditorium, which he built in 1927.

A landmark, it will be modernized at a cost of $25,000 for the staging of musical events and other programs, and will have a seating capacity of 3,000.

The auditorium is famous for Patrick sports events staged from 1927 to 1936.

EAGLES LINE-UP

Eagles line-up for Island Cup match against Douglas Tire today follows: N. Richards, J. Burdge, W. Benn, Jack Donald, W. Turner, B. Sluggett, Jim Donald, J. Thompson, R. Benn, H. Martin, J. Turner, A. White, W. Michell and E. Pritchard.

QUICK-CHANGE LOBSTER

Canadian fishery scientists estimate that by the time a Gulf of St. Lawrence lobster is four years old it has cast its shell 23 times.

Baseball Standings

NATIONAL LEAGUE

	W.	L.	Pct.
New York	6	4	.600
Cincinnati	6	4	.600
[illegible]	6	5	.545
Brooklyn	6	5	.545
Pittsburgh	5	5	.500
Chicago	5	5	.500
St. Louis	4	5	.444
Philadelphia	4	8	.333

AMERICAN LEAGUE

	W	L	Pct.
New York	9	2	.818
Cleveland	6	2	.750
Detroit	5	5	.500
Boston	5	5	.500
Chicago	5	5	.500
Philadelphia	4	4	.500
St. Louis	2	7	.222
Washington	2	9	.182

COAST LEAGUE

	W	L	Pct.
San Diego	15	12	.557
Hollywood	17	16	.548
Sacramento	17	16	.548
Seattle	16	16	.500
Oakland	16	16	.500
Los Angeles	16	17	.485
San Francisco	15	17	.469
Portland	11	18	.379

UPLANDS GOLF

Mrs. E. Robinson and Miss M. Milburn were winners of the two-ball foursomes at the Uplands Golf Club yesterday. Runners-up were Mrs. J. F. Dawson and Mrs. J. D. [illegible].

SET CUP SOCCER

Vets of France will meet Esquimalt A.A. in a Whittaker Cup soccer match at Heywood Avenue tomorrow at 1 p.m.

Batting Averages Show Why A's Are in Cellar

Victoria Athletics apparent weakness at the plate is borne out by a glance at the statistics for the club's first five games. In 169 times at bat, the club has managed only 23 hits for 47 total bases as an anaemic batting average of .136. Only seven doubles, two triples and one home run were hit in the first five games. Athletics scored 21 runs while giving up 34, worked opposing pitchers for 28 bases on balls and struck out 19 times.

Pacing the A's at the plate is First Sacker Vic Buccola, usually a late-season hitter. He has compiled an average of .368 from seven hits in 19 times at bat. Three of his hits were doubles, giving him the lead in [illegible] with 10.

Following Buccola in the percentage table is Frank Finnegan with .278. Finnegan leads in runs batted in with four and has two doubles for a total of seven runs.

Averages follow:

	AB	R	H	2BH	Pct.
Buccola	19	3	7	1	.368
Finnegan	18	2	5	4	.278
Isenel	21	3	5	1	.238
Mark	16	3	4	0	.217
Morgan	16	2	3	0	.188
Fennell	16	2	3	0	.188
Rae	6	0	1	1	.167
Keeler	17	1	2	0	.118
[illegible]	16	2	2	1	.113

Total bases: Buccola 10. Errors: Buccola 2, Finnegan 2, Morgan 2, Isenel 5. Home runs: Fennell 1. Triples: Fennell and Morgan, one each. Doubles: Buccola 2, Finnegan 2, Morgan [illegible].

P.C.H.L. Approves Victoria; Franchise Not Yet Granted

League Shelves Decision on Applicants Until June Meeting—City in Schedule

Victoria will definitely be a member of the Northern Division of the Pacific Coast Hockey League next season if the Memorial Arena is ready for use but who will operate the franchise will not be known until June 20. Announcement to this effect was made last night by Al Leader, president of the P.C.H.L., in a telephone conversation with The Colonist.

Leader stated that the directors voted yesterday to admit Victoria but delayed the matter of granting the franchise until the mid-Summer meeting of the league in San Francisco. The P.C.H.L. president explained that the league wanted to investigate both applications for the Victoria franchise before making a decision.

Applying for the Victoria franchise were Lester Patrick, vice-president of the Madison Square Garden Corporation and possibly Canada's best-known hockey figure, and a group headed by John Hart. Two of the members of the Hart group are reported to be W. C. Mainwaring and W. H. M. Hindmarch.

COMMISSION STAND

Queried about the situation, P. N. Cabelda, chairman of the Memorial Arena Commission, issued this statement:

"We have knowledge that Lester Patrick and a group headed by John Hart have been in Tacoma negotiating for the Pacific Coast Hockey League franchise for Victoria. The commission has indicated to both applicants that it will be happy to negotiate a lease of the Memorial Arena with the successful bidder for the franchise."

70-GAME SCHEDULE

Officially, that is where the matter stands now. Further proof that the P.C.H.L. is counting on a Victoria club is the fact that Mr. Leader has been empowered to draft a 70-game schedule which will include Victoria. The season will open October 11 and end March 14. On the question of the schedule Mr. Leader said: "I do not propose to draw up a schedule which does not include Victoria."

The P.C.H.L. president was unable to give any indication of who would get the franchise, but stressed that the league wished to make certain that whoever received the vote of the directors would be able to get players, toice a team of Coast League calibre. He said that there was some discussion of the Patrick claim of territorial rights, but that this would have no bearing on the final decision.

"As far as the league is concerned," he stated, "we have an agreement with the National Hockey League which does not affect territorial rights."

In answer to a query, he intimated that the P.C.H.L. would "not consider it a satisfactory arrangement if two teams were to get their players from the same N.H.L. club."

NO CHANGES PLANNED

No change is planned in the present set-up of two sections, with Northern and Southern teams playing home-and-home series. As the league stands now, there are 8 teams in the Northern Division, counting Victoria, and four in the Southern Division. The Northern teams are Vancouver, New Westminster, Portland, Tacoma, Seattle and Victoria. In the South are San Diego, San Francisco, Oakland and Los Angeles. Fresno, the fifth team last season, has dropped out, but the league will act on an application from San Bernardino when meets in June.

Melbourne Prepares For Games

MELBOURNE, April 29 (AP). — Inhabitants of this sprawling green city of 1,220,000 were walking on air today in the knowledge that they are to play host to the Olympic Games in [illegible].

Already plans were drawn for a great new stadium to seat between 75,000 and 80,000; separate swimming and diving stadiums, each with a capacity of more than 10,000 and two huge buildings to house 4,000 athletes.

Although Melbourne had made a determined effort to get the Games — public contributions to the campaign totaled more than $36,000 — yesterday's news from Rome still came as a happy surprise.

The citizens of Melbourne are intensely proud of their city, the second largest in Australia, and they will make like demons to see that the games are run off as smoothly as they were in London last Summer.

Flores Scores Fifth Straight

SAN DIEGO, Calif., April 29 (AP) — Jess Flores turned in his fifth straight pitching victory as San Diego beat Portland 9-3 here tonight. The win, coupled with a Hollywood loss, put San Diego back in first place in the Pacific Coast League standings.

At Los Angeles, San Francisco Seals walloped the Angels, 10-7, to make it a four-straight sweep in their short Coast League series.

The Sacramento Solons split a four-game series tonight by defeating Seattle Rainiers, 5-3.

At Oakland a heavy-hitting Oakland team hammered down Hollywood Stars, 6-1. Frank Nelson held the Stars to five hits while the Oaks exploded for 12.

		R	H	E
Portland	000 000 [illegible]	3	[illegible]	[illegible]
San Diego	00[illegible] 000	9	11	2

Batteries: Reiser, [illegible] and Burgher; Flores and Brucker.

		R	H	E
Seattle	001 000 000	1	9	1
Sacramento	000 410 0[illegible]	5	8	1

Batteries: Arigelis (Oppenlander) and Barrett (7) and S. White; Dasso and [illegible].

		R	H	E
Hollywood	010 000 000	1	5	0
Oakland	00[illegible] 3[illegible]	6	12	0

Batteries: Moulder, Hutchings (8) and Sandock; Nelson and [illegible].

		R	H	E
San Francisco	150 302 000	10	14	0
Los Angeles	000 300 410	7	9	1

Batteries: Lien and Parsons; Anthony, Ehde (2), Van Dyke (8) and Malone.

Leo at End of the Line? Set Hearing on Tuesday

By GAYLE TALBOT

NEW YORK, April 29 (AP). — This one could mark the end of the line for Leo Durocher.

Accused for the second time in his managerial career of punching a fan, the baldish, pugnacious pilot of the Giants will have his heart in his throat when he again walks into Commissioner A. B. (Happy) Chandler's office in Cincinnati [illegible] Tuesday.

It has been a matter of common belief in baseball circles this Spring that Chandler had placed Leo on probation and that it behooved the Giants manager to behave with extreme circumspection.

ACTS QUICKLY

The abruptness with which the commissioner slapped an indefinite suspension on Durocher today, less than 24 hours after Leo was accused of having attacked Fred Boysen, a 22-year-old Brooklyn fan, lent credence to the belief that Chandler's temper was set on a hair trigger.

The Giants say they are solidly behind Durocher, that they will support him to the hilt against "this unjust accusation." They were busy today gathering evidence in his behalf. But it still looks bad for the little guy who can't seem to keep out of trouble.

It is only a matter of months since Durocher—and his Giants' bosses—were on Chandler's well-worn carpet for having offered Freddy Fitzsimmons a coaching job without having consulted his then employers, Boston Braves.

GETS WARNING

Leo was sternly reprimanded for that one, the club fined and Fitz enjoined from reporting to the Giants until a month after Spring training began. The word was passed, after that meeting, that Chandler had warned Durocher to tread very, very lightly.

Since then, Chandler is reported to have given Leo still another bawling-out for squabbling with umpires in an exhibition game down South. In early National League games, Durocher has been—for him—exceptionally quiet.

The commissioner, who up to that time had been a most mild and temperate czar of baseball, first lowered "the boom" on Leo in the Spring of '47, when he suspended him for the season from his job of managing Brooklyn for "conduct detrimental to the game."

Assumption Coach Asked to Explain "Fiasco" Which Canceled Hoop Finals

MONTREAL, April 29 (CP).—Windsor Assumption College's basketball coach will be called on to explain the "fiasco" that resulted in cancellation of the senior Dominion final, Vice-president Cliff Melville of the Canadian Amateur Basketball Association said today.

Melville said that as late as April 20 he was told by Coach Stan Nantais that Assumption would carry through to the final if successful in winning the Eastern title.

What Melville termed a "blight on basketball" came Thursday when President E. Bowering, in Vancouver, called off the final because the Assumption students were having college examinations and could not make the trip West.

Y.M.H.A. TEAM WAITED

Montreal's Y.M.H.A. Blues lost to Assumption in two straight games, the second on Wednesday night. On reports the Blues would be selected as Eastern representatives against Vancouver Cloverleafs, the Montreal team remained in [illegible].

Then came word from Bowering yesterday that the Blues would not be worthy opponents.

Melville said he was asked by Assumption in a letter of February 22 that Eastern and Dominion final dates be changed because of examinations.

He told Assumption this could not be done. On April 16, he said, Nantais wrote him and Bowering requested the final start May 18.

Bowering entered the Dominion finals to start May 7, "and I gave Assumption until noon April 21 either to declare their intention definitely of going all the way or defaulting."

Had there been a default, said Melville, he would have ordered Central Y.M.H.A. of Toronto to play off with the Montreal team for the right to enter the final.

PROMISED TO PLAY

"On April 20 I received a wire from Nantais stating that Assumption would entertain in the Eastern finals . . . but no mention was made about the Dominion.

"I immediately telephoned Nantais and received his assurance that they were definitely carrying on if they won against Montreal, as they had received permission from the college.

"Reports from A. L. Irwin, past president of the C.A.B.A., who was at the Windsor games, indicated that Assumption told him they received word from the college on Wednesday, April 27, that they would not be given the necessary permission.

"Having nothing to go on but press reports, I telephoned Nantais Thursday, April 28, and he confirmed, but did not mention that he had been in touch with Bowering and had been told again that the dates could not be changed and that Y.M.H.A. would not be allowed to [illegible].

KEPT LOSERS ON HOOK

"In spite of this knowledge, he allowed the Y.M.H.A. team to believe there was a possibility they might be chosen and even told me where to get in touch with Coach Abe Ditkofsky in the event Bowering [illegible].

"We were rather amazed when we finally reached Bowering Thursday night and he told us he had vetoed the idea before noon Thursday.

"All in all, basketball has received very adverse publicity from this fiasco and I intend making a full investigation."

Baseball's Big Six

(By The Associated Press)

(Three Leaders in Each League)

	G	AB	R	H	HR	Pct.
Campanella, Dodgers	11	34	10	16	4	.471
Groth, Tigers	10	38	9	17	0	.447
Coleman, Yankees	10	27	5	15	0	.556
DiMaggio, Yankees	10	41	9	18	0	.439
Cavarretta, Cubs	10	39	7	15	0	.385

(Six players tied with .333.)

Runs batted in: National—Campanella, Dodgers, 13. American—Groth, Tigers, 17.

Home runs: National — Campanella, Dodgers; Gordon, Giants; Torgeson, Braves, 4. American—Groth, Tigers; DiMaggio, Red Sox; Graham, Browns, 4.

Announce Plan To Develop Junior Tennis

VANCOUVER, April 29 (CP) — The long grind toward the British Columbia Willingdon Cup team this year will not be as tough as usual, the B.C. Golf Association announced today.

Aspirants will play in one compulsory 72-hole tourney and choose their course for another 72-hole warm-up.

The 26 golfers with the best records then will take part in a 72-hole play-off. The four-man Willingdon Cup team will be chosen from the scorecards.

Previously, competitors for the team were forced to participate in at least six tournaments before the cup team tests.

The compulsory match will be the British Columbia Closed, held at Marine Drive, May 21-23.

The other 72-hole route is up to the golfer. He can play in either the Victoria City or Vancouver City tournaments.

The play-off 72-holer, which decides the cup team, will see 36 holes at Victoria July 1, and the final 36 here, July 3.

NAVY BOXERS SEEK TITLES

New entry boxers will vie for divisional honors and individual prizes on a card at H.M.C.S. Naden tonight starting at 8. The program includes 12 bouts ranging from flyweight to heavyweight.

Revolt Quelled By Turf Club; List Directors

VANCOUVER, April 29 (CP).—A rebel group of British Columbia Turf Club shareholders today failed in an attempt to nominate Al. Simpson to the board of directors.

Club president, G. L. Pat Fraser bluntly told shareholders he would [illegible] Simpson's nomination. A motion of non-confidence put forward by the rebel group was defeated by 311,161 share votes to 311,731.

Simpson's supporters later tried to nominate him to the board of directors, but chairman Fraser said he held enough proxy votes to defeat the motion.

Shareholders left the meeting with renewed hope that Lanadowne Park Track would resume operations here next year.

Named to the board of directors were Jack Diamond, of Vancouver; C. S. Howard, of San Francisco; Ben. D. J. Metzger, Red Bluff, Calif.; Pat O'Brien, Hollywood; G. L. Fraser, E. L. Boultbee, P. D. Gordon, G. A. Martin, A. Donald Lauder, Al Hardy and George Norgan, all of Vancouver.

WRESTLING
Bay St. Armoury
Tonight, 8:30
TAG TEAM MATCH
Tony Olivier - Mike Mesorian
vs.
Salvador Flores - Al. Alexander
DOUBLE-SEMI
Al. Snow vs. Lefty Poore
Col. Roberts vs. Bob De Moya
ALL BOUTS 2 OUT OF 3 FALLS
Tickets at [illegible]
Ringside, Res. Only, $1.00
Gallery, $1.00 Children 50c

The Sportlight

—By GRANTLAND RICE—

There is one badly-needed boost [illegible] the present generation [illegible]

It takes most of the modern golfing generation just an hour longer to play a round of tournament golf than the sixty-hammer from 1922 [illegible] Sarazen moves along and masters his ring at all.

Many golfers prayers were [illegible] he stop waiting. They take enough [illegible] to play every [illegible] especially the short, around the green. They turn a chip shot into an engineering job as they survey every chip and roll of the green.

I have followed more than a few 8-hole matches that required four hours of play. It is amazing idea that a two-man or three-man match should be completed in two hours and forty-five minutes.

THE SARAZEN METHOD

Here is Sarazen's idea of playing his stroke. After the drive he walks briskly to his ball. He sizes up the right line and the proper distance as he makes up. He takes about three or four seconds to make up proper club selection. Then he takes the swing.

On reaching the green, [illegible] up back of the ball, [illegible] He puts out the club he will use [illegible] comes to the ball. He is then ready to make his putt. There is no wasted motion, no useless passages in the exercise. Lots of amateurs who [illegible] a more pleasant afternoon for the cross-country runners who follow the makers.

Gene figures that with a two-ball match the pair should get around in about two hours and twenty minutes.

CRITICIZES DAWDLERS

"I'd be goofy, a nervous wreck, if I worked at much long playing each shot as do many of the Sarazens. Imagine walking at a small distance from your drive to the green, over 200 yards away, as I've seen several golfers do. Imagine taking seven or eight minutes to use up two putts. I would think that, after a few holes, many of these players would be hearing funny noises under their caps. I know my nerves would be in knots.

"One of the main reasons why I've been able to hang around for 27 years is the fact that I've saved my nerves by playing rather quickly. The longer you take to play a shot, the greater the pressure you put on your swing.

GETTING THE AMP

Quite recently, Billy Southworth and Leo Durocher were discussing the National League pennant race. Both agreed on one point.

"This is a good year," both said. "To reach July Fourth, a few games in front. For the team in front after July Fourth will have a better chance to hold a lead.

"Why? Simple enough. The National League clubs are so well-matched that it will be harder than ever to close up any gap. The club clubs have never been as well matched as they are this year.

"For example, if the Reds had Blackwell they would be [illegible] as good as any team in the league. There isn't much to pick from top to bottom."

[illegible] of the [illegible] manager [illegible] Philly [illegible] before starting with the [illegible] be less than 10 games apart at the close. That means from top to bottom.

FIGHT MAY DECIDE

Some teams quit quicker than others do. They let the pennant burden knock them over. They quit before they are beaten. This can be a battle of the gamest teams. There isn't too much difference in playing personnel.

In talking over the National League, we drew this answer from a few baffled owners: "Any team that can touch me [illegible] a few games in front [illegible] breaking even the rest of the way."

The main point is this: there is no outstanding team in the National League. And one is beginning to doubt whether the American League has any such [illegible]. Both the Red Sox and the Indians can be tripped up.

If the Yankees had DiMaggio and Porterfield, they could win the pennant by six or seven games. So could the Athletics with any favorable spin of the roulette wheel of fortune. No sane man is going to sell the venerable Mr. Mack too short.

Released by North American Newspaper Alliance

Seats Gets Release

SAN DIEGO, Calif., April 29 (AP)—Tom Seats, veteran left-handed pitcher, was given his unconditional release by the San Diego Padres today. Seats, who came to the Padres four years ago from Brooklyn Dodgers, was credited with 40 victories as against 49 defeats during his tenure with the San Diego club.

BRAKES
BONDED
$16.00 For Most Popular Cars. No Struts, No Boring
AND ON LONGER LIST
View St. Garage
[illegible] VIEW ST. [illegible]

Expect 100,000 for Cup Final; Wolverhampton 4-9 Favorites

LONDON, April 29 (CP)—Some 90,000 rabid fans will pack Wembley [illegible] Saturday [illegible] Wolverhampton Wanderers and Leicester City [illegible] Cup final.

The bookmakers have made the Wolves 4-to-9 favorites but that doesn't disturb Leicester [illegible] Wanderers and Leicester City [illegible] cup for the trophy Manchester United won a year ago.

The betting [illegible] favors the Wolves [illegible]

Division while Leicester [illegible] struggling near the bottom of the second Division. But [illegible] that anything can happen in a cup final.

An occupational disease [illegible] it's like final to be a [illegible] Cup at Wembley [illegible] Van Buskirk [illegible] the Stadium [illegible] the final [illegible] even the most seasoned [illegible] make mistakes on the [illegible] day.

Something even more [illegible] in the way of disaster attacks [illegible] been attacking the Leicester [illegible] have [illegible] and [illegible] had a couple of weeks [illegible] be forced to put some [illegible] squad on to the famous green [illegible] of Wembley [illegible] Who will win? No [illegible]

Almond Takes Decision From Turner

VANCOUVER, April 29 (CP)—Stan Almond [illegible] a 10-round split decision [illegible] Turner [illegible] Pacific [illegible] Thousand fans [illegible] Almond [illegible] the most [illegible] making knockdowns [illegible] Turner [illegible]

Almond [illegible] Turner with [illegible] and [illegible]

[illegible] Al Phillips [illegible] would after [illegible] Vancouver [illegible]

Racing Results At Golden Gate

FIRST RACE

SECOND RACE

THIRD RACE

FOURTH RACE

FIFTH RACE

SIXTH RACE

SEVENTH RACE

Volleyball Title Goes to Mt. View

Mt. View won the Inter-Hi [illegible] championship [illegible] Victoria High Schools [illegible] Vic High [illegible] defeat [illegible] Mt. View [illegible] 14-8 [illegible] the finals for a 19-17 [illegible]

Churchill Downs Overnight Entries

FIRST RACE

SECOND RACE

THIRD RACE

FOURTH RACE

FIFTH RACE

SIXTH RACE

SEVENTH RACE

EIGHTH RACE

FIRST RACE

SECOND RACE

THIRD RACE

FOURTH RACE

FIFTH RACE

SIXTH RACE

SEVENTH RACE

EIGHTH RACE

OVERNIGHT ENTRIES

FIRST RACE

SECOND RACE

THIRD RACE

FOURTH RACE

FIFTH RACE

SIXTH RACE

SEVENTH RACE

EIGHTH RACE

CUT PRICE OF AUTOMOBILE
TORONTO, April 29 (CP)—Hundreds [illegible]

WE NOW CARRY A COMPLETE LINE OF
"MacGregor" GOLF CLUBS and IRONS
FACEMAKER FARMMAKER LEE HOGAN
VICTORIA SPORTING GOODS
1007 BROAD STREET PHONE G 6911

The "WAREHOUSE"
BOUGHT 'EM CHEAP!!
ON SALE TODAY
★ Douglas St. Store Only
Zimmerknit
UNDERWEAR • OUTERWEAR • HOSIERY
Outerwear
Pullovers • Cardigans
• Sweaters • T shirts
FOR MEN
WOMEN
AND CHILDREN
A PRODUCT OF YORK KNITTING MILLS LIMITED
FACTORY SAMPLES
NOTE: ON SALE AT DOUGLAS ST. STORE ONLY
The "WAREHOUSE"
1420 DOUGLAS ST.—G 7931
WE CLOTHE THE FAMILY

Believe It or Not! by Ripley

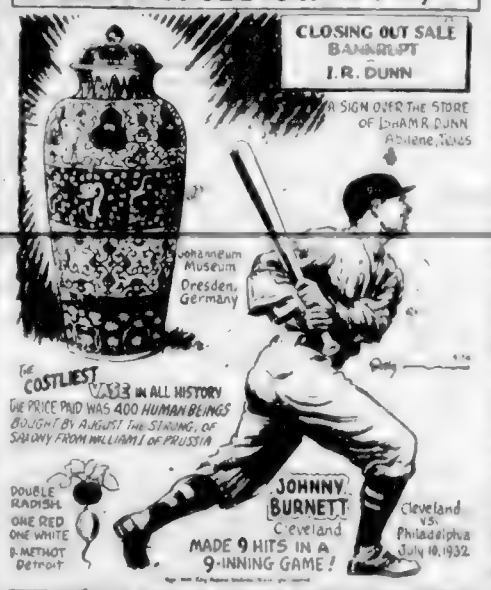

Ripley address all queries to Cartoonist Ripley, c/o King Features, New York City, N.Y.

According to Culbertson

(Copyright, 1949, by Ely Culbertson)

Play Underway For Davis Cup

PHILADELPHIA, April 29 (AP)—The Davis Cup team [illegible] Mr. Mercer [illegible] 1949 [illegible] Mr. Mercer [illegible] Pancho Segura [illegible] Gonzales [illegible] Pancho followed up with a [illegible] Gonzales [illegible] Dr. Eaton.

MADE TO MEASURE
Stetson SHIRTS
Men's Stetson shirts manufactured by skilled craftsmen make a big impression wherever you go. Permanent pleat and collar band.
Reliable agents wanted to sell made-to-measure shirts direct to wearer.
STETSON SHIRT COMPANY
Station C Montreal Que

D.V.A. Patients Show Gratitude

Wednesday [illegible] Brock [illegible] Brock [illegible] Patients [illegible] been regular [illegible] Brock [illegible] show [illegible] promoter has spared no effort [illegible] Mr. Mercer, recreational supervisor at the hospital, stated yesterday.

Mrs. Dowell Heads Colwood Women

Women members of the Colwood Golf Club [illegible] Mr. A. D. Lord [illegible] Thursday. Other officers elected were Mrs. J. Hayes, vice-president, Mrs. H. L. Matson, Mrs. B. Clapp and Mrs. J. H. Yeomans, committee members, and Mrs. Hy. Van Bissum, Mrs. A. Ayre-Smith and Mrs. J. P. Wood, [illegible] committee.

[illegible] Mrs. Dowell [illegible] Mrs. H. [illegible]

Putting Record?

PHILADELPHIA, April 29 (AP)—[illegible]

W. and J.
78 YEARS

1949
VAUXHALL
SIX
REDUCED PRICE
FRANK IVING'S
GARAGE
SALES and SERVICE
Associate Dealer

GREATEST USED CAR VALUES
under the Sun
in our open air
Used Car Showroom
825 VIEW STREET
Just Above Blanshard
NATIONAL MOTORS
OPEN - SATURDAY - AFTERNOON

Travelling EAST?
TAKE THE "LAKE AND RAIL" ROUTE!
Break that cross-country trip with a cruise through the Great Lakes aboard the luxurious S.S. Noronic. Ship your car [illegible] exchange it at sea at the wheel for a sunny deck chair. You'll eat like a king out of [illegible] and sleep like a babe. Book NOW for [illegible]
First Great Lakes sailing from Port Arthur June 22nd. For rates and reservations, apply to any CNR or CPR agent or to Northern Navigation Division of
CANADA STEAMSHIP LINES
Mr. A. A. McDonald, Hall Building
Pender and Howe Streets
Vancouver, B.C.

FROM LOG TO YOU
Green or Dried
Rough or Dressed
CEDAR
FIR
SPRUCE
HEMLOCK
PINE
Doors
Sashes
Shingles
Bevelled Siding
Log Cabin Siding
V-Joint
Panelling
Cedar Chests
Clothes Closets
Boat Lumber
Gutters
Eaves Troughs
Fence Posts
Rose Trellising
Chicken Houses
Every size and grade for structural work
Doors
Sashes
Windows
Interior Woodwork
Super Flooring, with special wedge edge
Panelling
Guttering
Eaves Trough
For Boats
Dramboards
Butter Box Lumber
Oars
Poles
Flooring
Timbers
Shiplap
Joists
Beams
Knotty Pine
Panelling for the new look
Everything in Lumber
Building a home, remodelling, or boat repair in the basement workshop, you'll find the lumber, sash, door and millwork to meet your needs. Bring in a rough sketch of the work you have in mind — you'll find the friendly, interested advice and help that is backed by 60 years' experience in the lumber business.
Open Every Weekday
and, for your convenience,
Open Saturdays, 9 a.m. to 1 p.m., and 2 p.m. to 4 p.m.
2324 GOVERNMENT
E 7141
Lumber and Millwork of All Kinds
CROWE, GONNASON CO. LTD.
Lumber

Colonist Want Ads for Results Open 8 A.M. to 8 P.M.

COLONIST CLASSIFIED WANT ADS

Call Empire 4111 for Colonist Classified

The Daily Colonist

CLASSIFIED RATES

12c per line per day. Minimum line for three days 54c per line for six days $1.08 per line for one month (26 days). Above rates apply to consecutive insertions only. Contract rates on application. Minimum advertisement two lines.

Births $1.00 per insertion.

Deaths, Funeral Notices not exceeding 3 lines $1.50 first insertion and $1.00 subsequent insertions. Each additional line 50c daily.

Marriages in Memoriam, Notices, Cards of Thanks not exceeding 3 lines $1.50 insertion.

Any claim for rebate on account of error or omission must be made within 30 days from the date of the same otherwise claim will not be allowed.

The Colonist will not be responsible for more than one incorrect insertion of any advertisement ordered for more than one issue.

When answering Help Wanted advertisements do not enclose original references.

3 MARRIAGES

BERGMAN — McKEHAN — On April 21, 1949 at Nanaimo, Lance Corporal Hans Franz Bergman, formerly of the first city of Phoenix, Germany, to Mr. McKehan, formerly of Nanaimo, B.C., daughter of Mr. and Mrs. M. McKehan, Nanaimo, B.C. Formerly of Nanaimo, B.C. Present address Mr. and Mrs. Bergman, Phoenix, Germany.

PARTRIDGE-WITHER — The marriage between Winifred Partridge and Mr. Walter Wither was quietly solemnized by Rev. W. McKay at the home of Mr. and Mrs. T. Cartmale, Victoria, on Thursday evening, April 28.

8 DEATHS

DALEY — Passed away April 27, 1949 at the Royal Jubilee Hospital, Louise Emilia Daley (nee Hall), Hollywood, Surrey, England, the beloved wife of Mr. Bertram Daley, formerly of Victoria, and sister of Mrs. Wilfred Carter and Mrs. R. Harrison, both of Victoria, and sister-in-law of the late Mrs. Tracy. The late Mrs. Tracy was a member of Pythian Sisters, Victoria Rebekah Lodge, Funeral arrangements will be announced later. Arrangements are in charge of Messrs. A. J. Brown & Brothers.

LORENZ — At her residence, Bel Air, Shelbourne St., April 28, 1949, Florence Agnes Lorenz, beloved wife of the late Lorenz, beloved mother of Mrs. Ethel Bowman, Victoria, and Mrs. Dorothy Bowman, Victoria, and grandmother of Mrs. Bowman, Victoria, and Mrs. Bowman, Victoria. Funeral service will be held on Monday, May 2, 1949, at 2 o'clock p.m. at Mount Boon Funeral Chapel. Rev. George Hunter officiating. Interment in the Veterans Cemetery.

6 CARD OF THANKS

We wish to thank our neighbors and friends for their kindness during our loss and sympathy shown us during our sorrow. Sincerely, We are especially grateful to Dr. H. Hall and staff, Victoria General Hospital, Rev. Father Lanning, Mr. Mrs. Hawkins and Mr. Mrs. Sparks for their kindness and sympathy during the Parkinson Funeral. Assistance and pallbearers, each in turn, Mr. Mrs. Hall, Mr. Mrs. Wright, Mr. Mrs. Johnson, Mr. Mrs. Jones, Mr. Mrs. Parkinson, Mr. Mrs. Tiffany

Complete Radio Programs for Sunday

Information to radio programs is supplied by the individual stations. The Colonist prints programs, corrections and changes as submitted and does not assume responsibility for inaccurate listings.

CFVI—690 kc.	CBR—1130 kc.	KIRO—710 kc.	KOMO—1000 kc.	KJR—950 kc.	KVI—570 kc.	CJOR—600 kc.	CKWX—880 kc.
8:00 Wings of Song	Silent	Church of the Air	Radio Pulpit	Music Time	Music	To Be Announced	News
8:15 Wings of Song	Morning Music	Church of the Air	Radio Pulpit	Music Time	Music	Concert Master	Silver Strings
8:30 Sign Of Treasury	Revival	Church of the Air	Sunday Concert	Music Time	Challenge to Youth	Concert Master	Sunday School
8:45 Religious Talk	Revival	Church of the Air	Sunday Concert	Music Time	Challenge to Youth	Christian Science	Back to God
9:00 B.B.C. News	B.B.C. News	Allan Jacks	Keyboard Serenade	Convent Hour	Back to God	Good News	News; Sun. School
9:15 Mormon Singers	World Church News	News Makers	Morning Serenade	Convent Hour	Back to God	Good News	Sunday School
9:30 Male Quartet	Quiet Music	Salt Lake	News	Hour of Faith	Voice of Prophecy	Lutheran Hour	Family Hour
9:45 Male Quartet	Quiet Music	Tabernacle	American Legion	Hour of Faith	Voice of Prophecy	Lutheran Hour	Family Hour
10:00 Frank and Ernest	B.C. Gardener	Invitation to Learn	Gospel Hour	Bible Prophecy	Radio Bible Class	God's Hour	Family Hour
10:15 Talk	Just Mary	Invitation to Learn	Religious News	Bible Prophecy	Radio Bible Class	God's Hour	Family Hour
10:30 Voice of Prophecy	Way of the Spirit	People's Platform	Message of Israel	The Eternal Light	Lutheran Hour	Baha'i World Faith	Concert Caravan
10:45 Voice of Prophecy	Way of the Spirit	People's Platform	Message of Israel	The Eternal Light	Lutheran Hour	Frank and Ernest	Concert Caravan
11:00 Church Service	News; Songs	Reading for Fun	Youth Views News	American Almanac	Olsen Harp	Metropolitan Tab.	News; Mem. Church
11:15 Church Service	Songs and Singers	Garden Talks	Youth Views News	Harmony Hall	Cleta Roberts	Metropolitan Tab.	Memorial Church
11:30 Church Service	Religious Period	World News	Round Table	American Almanac	Chamber Music	Metropolitan Tab.	Memorial Church
11:45 Church Service	Religious Period	Sports	Round Table	American Almanac	Easter Fashions	Metropolitan Tab.	Memorial Church
12:00 Church Service	N.Y. Philharmonic	Symphonette	World Affairs	Child's World	John B. Kennedy	Metropolitan Tab.	News
12:15 Church Service	N.Y. Philharmonic	Symphonette	World Affairs	Child's World	To Be Announced	Metropolitan Tab.	C.N.R.
12:30 News	N.Y. Philharmonic	You Are There	University Theatre	Science	Sunday Favorites	News	Music, Yours
12:45 Doctor's Orders	N.Y. Philharmonic	You Are There	University Theatre	University Guest	Canary Chorus	Richard Lisbert	For a Song
1:00 Parents' Magazine	N.Y. Philharmonic	N.Y. Philharmonic	University Theatre	Art for Your Sake	News	Music	News; Italiana
1:15 Mary Kenny	N.Y. Philharmonic	N.Y. Philharmonic	University Theatre	Speaking of Books	The Top Tunes	Israel Association	Italiana
1:30 Sunday Funnies	Church of the Air	N.Y. Philharmonic	One Man's Family	Evergreen Time	Juvenile Jury	Rev. Springett	Bible Institute
1:45 Funnies	Church of the Air	N.Y. Philharmonic	One Man's Family	Evergreen Time	Juvenile Jury	Rev. Springett	Bible Institute
2:00 Fairy Tales	Capital Report	N.Y. Philharmonic	The Quiz Kids	Future of America	House of Mystery	Church of the Air	Bible Institute
2:15 Talk	Capital Report	N.Y. Philharmonic	The Quiz Kids	U.N. Reporter	House of Mystery	Church of the Air	Bible Institute
2:30 Chapel by Road	Stars of Tomorrow	Eddie Dunbar Years	Peggy Lee	Opera Album	Mysteries	Aldrich Family	Lyon Murry Show
2:45 Boston Pops	Stars of Tomorrow	Eddie Duchin	News	Opera Album	Mysteries	Aldrich Family	Lyon Murry Show
3:00 Hawaii Calls	Alan and Me	Chevaliers	Boston Pops Orch.	Sunday With You	The Shadow	Talk on Cancer	News and Legends
3:15 Hawaii Calls	Alan and Me	Chevaliers	Boston Pops Orch.	Sunday With You	The Shadow	Eli McCurdy	Weekly Editor
3:30 Canadians at Work	Harmony Harbor	My Best	Starvest of Stars	Quick as a Flash	Quick as a Flash	Music	Mission of Youth
3:45 Canadians at Work	Harmony Harbor	My Best	Harvest of Stars	Quiet Please	Music	Music	Mission for Youth
4:00 Talking to Stars	Week-End Review	Family Hour	Guy Lombardo	God's Country	Roy Rogers Show	Talking to the Stars	News
4:15 Talking to Stars	John Fisher	Family Hour	Guy Lombardo	God's Country	Roy Rogers Show	Talking to the Stars	Salvation Army
4:30 Amos and Andy	Ozzie & Harriet	Ozzie & Harriet	Jane Pickens	The Greatest Story	Nick Carter	Amos 'n' Andy	Music for Sunday
4:45 Amos and Andy	To Be Announced	Ozzie & Harriet	Jane Pickens	The Greatest Story	Nick Carter	Amos 'n' Andy	Music for Sunday
5:00 Life Begins at 80	Fred Allen Show	Jack Benny Show	Nite With Heidt	Music for Today	Great Book Quiz	Hawaii Calls	News
5:15 Life Begins at 80	Fred Allen Show	Jack Benny Show	Nite With Heidt	Music for Today	Great Book Quiz	Hawaii Calls	Reveries
5:30 H. Morgan Show	Comrades in Arms	Phil Harris Show	Phil Harris Show	Changing World	Reviewing Stand	Henry Morgan Show	Michael O'Duffy
5:45 H. Morgan Show	Comrades in Arms	Amos 'n' Andy	Phil Harris Show	Dick Todd	Reviewing Stand	Henry Morgan Show	Michael O'Duffy
6:00 N.B.C. Theatre	C.B.C. News	News	Fred Allen Show	Stop the Music	Theatre of the Air	N.B.C. Theatre	Juvenile Jury
6:15 N.B.C. Theatre	Old Songs	Behind the Voice	Fred Allen Show	Stop the Music	Theatre of the Air	N.B.C. Theatre	Juvenile Jury
6:30 Smoke Rings	Familiar Music	Life With Luigi	Henry Morgan Show	Stop the Music	Theatre of the Air	Bobby Benson	Family Theatre
6:45 Smoke Rings	Familiar Music	Life With Luigi	Henry Morgan Show	Stop the Music	Theatre of the Air	Smoke Rings	Family Theatre
7:00 Inside Story	Stage 49	Electric Theatre	N.B.C. Theatre	Walter Winchell	Under Arrest	Invitation to Music	Sammy Kaye
7:15 Bob's Scrapbook	Stage 49	Electric Theatre	N.B.C. Theatre	Louella Parsons	Under Arrest	Invitation to Music	Sammy Kaye
7:30 O. Wright Singers	Stage 49	Our Miss Brooks	Album of Music	Theatre Guild	Jimmie Fidler	Christ Church	Church Service
7:45 O. Wright Singers	Stage 49	Our Miss Brooks	Album of Music	Theatre Guild	News	Christ Church	Church Service
8:00 News	Ozzie and Harriet	Lum 'n' Abner	Take It or Leave It	Theatre Guild	Mayor of the Town	Christ Church	Church Service
8:15 Famous Pianists	Ozzie and Harriet	Lum 'n' Abner	Take It or Leave It	Theatre Guild	Mayor of the Town	Christ Church	Church Service
8:30 Reflect'n in Melte	Winnipeg Concert	Favorite Story	Horace Heidt	Jimmy Fidler	Can You Top This	Christ Church	Artistry in Music
8:45 Reflect'n in Music	Winnipeg Concert	Favorite Story	Horace Heidt	Guide Post	Can You Top This	Christ Church	Artistry in Music
9:00 Gilbert & Sullivan	Classics for Today	Rocky Jordan	Martin & Lewis	Drew Pearson	Twenty Questions	News	Nocturne
9:15 Gilbert & Sullivan	Classics for Today	Rocky Jordan	Martin & Lewis	Headlines	Twenty Questions	Guy Lombardo	Music in the Air
9:30 Favorite Hymns	Vesper Hour	The Whistler	Symphony Hour	Walter Winchell	Walter Winchell	Erna Sack	Music in the Air
9:45 Favorite Hymns	Vesper Hour	The Whistler	Symphony Hour	James Roosevelt	Lorne Greene	Leisure Listening	Music in the Air
10:00 Waltztime	C.B.C. News	Sam Spade	Symphony Hour	Mr. President	Glenn Hardy	News	News
10:15 Waltztime	Trail Tales	Sam Spade	Symphony Hour	Mr. President	Music	Remember When	Organ Serenade
10:30 Ralph Pashley	Prelude to Midnight	Jack Benny Show	Who Said That	News	Grace Dotson	Remember When	Close of Day
10:45 Newscast	Prelude to Midnight	Jack Benny Show	Who Said That	Lynn Murray	Grace Dotson	Remember When	Album of Memories
11:00 Sign Off	Prelude to Midnight	News	News	Concert Hour	Revival Hour	Lullaby Land	News
11:15	Prelude to Midnight	T.M.C.A.	Incredible But True	Concert Hour	Revival Hour	Lullaby Land	Classics in Night
11:30	Prelude to Midnight	Olympia Reports	The Catholic Hour	Concert Hour	Revival Hour	Sign Off	Classics in Night
11:45	Prelude and News	Metropolitan Choir	The Catholic Hour	Concert Hour	Revival Hour	Sign Off	Classics in Night

23 DRESSMAKING

DRESSMAKING, ALTERATIONS, DRAPES lined, slipcovers. 1030 Fort, E 6910.

SEE OUR SAMPLES OF WOOLS FOR coats, suits, dresses, for your sewing or ours. Fashion Studio, No. 2, 1116 Broad. B 3614.

29 LOST AND FOUND

DARK GREY KITTEN, S.P.C.A., E 6614.

FOUND ON FORRESTER ST., THURSday, gold wedding ring. Ph. E 2687.

LOST—MAN'S BLACK HILLFOLD, APRIL 9, containing $15 and papers, in or around Colwood Hotel. Finder please keep money and return papers. Phone Belmont 46K.

LOST SINCE SUNDAY — LARGE GREY cat, neuter, neighborhood Miller Ave., Wilkinson Rd. Answers to name Tiny. [illegible]

LOST SATURDAY NIGHT, LIGHT leather billfold, initials "R.M. McG." Reward. Phone G 4546.

LOST—WOULD YOU PLEASE RETURN purse and contents and keep money as reward. Box 3281, R.R. 1, Victoria.

LOST IN TOWN, THURSDAY, KHAKI bag, with knitting and lady's scarf. Please phone E 6214.

LOST—FRIDAY, GOLD LOCKET, HILLside district, between Quadra and Blackwood; reward. G 1519.

LOST—AUSTIN HUB CAP WEDNESDAY morning. Phone G 3193.

LOST—SILVER LOCKET, MOTHER AND dad's picture inside. Valued. G 2241.

WOULD YOU PLEASE RETURN PURSE and contents. Can keep money. Box 3281, R.R. 1.

33 BUSINESS DIRECTORY

BULLDOZERS

ANY TYPE OF BULLDOZING DONE, reasonable. Estimates free. Southwick Henson Lumber Co. G 5550. Keatley 587.

ALWAYS BETTER BULLDOZING, EXCAvating and back-filling. Stanley Clements. G 3233.

BULLDOZING AND CLEARING, ROAD grading, excavating, backfilling. The right machine for every job. JOHN D. KISSINGER JR. B 8425 Day. B 3647 Night.

BULLDOZING LAND CLEARING, ROAD building, excavating and backfilling. G 8580 and Belmont 598R.

BULLDOZING, BACKFILLING, EXCAvating. Immediate service. Graham 2614 Fernwood. Phone B 3914.

GENERAL BULLDOZING AND LOADing. W. & A. Trace. G 5025.

BRICKLAYERS

AN ESTIMATE BY PHONE FOR YOUR chimney and fireplace. Henson. B 6018.

CARTAGE AND DELIVERY

THE DIME MESSENGER
G 5334
Delivery Service
Light Delivery of All Kinds
Parcel — Baggage — Moving
We Deliver on Every Street in the City Once a Day
810½ CORMORANT STREET

CABINET WORK

B. & M. WOODCRAFTS—PHONE E 8841. Store and office fixtures, custom-built cabinets.

KITCHEN CABINETS, STORE FIXtures built to your specifications. Variety Wood Products, 650 Montreal. G 1853. Evenings phone E 8645.

WM. F. GEORGE — WOODWORKING cabinet making. 2901 Douglas. E 3624.

CARPET CLEANING

PHONE VICTORIA CARPET AND FURNIture Cleaning. B 2016.

RUG AND CHESTERFIELD CLEANING in your home. Paint washing. Camel Rug and Chesterfield Cleaners. E 8016.

CATERING

FANCY SANDWICHES MADE TO ORDER for parties, showers, weddings, etc. CAIRO COFFEE SHOP 1708 Douglas St. (Opp. H.B.C.) G 6242

CATHOLIC SUPPLIES

STATUES, Rosaries, Prayer Books, Gifts. Kaufer's, 808 Richards, Vancouver, B.C.

CLOCK REPAIRS

CHIME CLOCKS—MANTEL CLOCKS GRANDFATHER CLOCKS—REPAIRS With Our Enlarged Clock Department We Can Now Call for and Deliver Specializing in Fine French Movements 40 Years Serving Victoria WHITNEY'S YATES STREET at BROAD E 1919

CHIMNEY SWEEPS

ALEXANDER'S CHIMNEY SERVICE — Calls answered immediately. G 8216.

J. AND J. CHIMNEY SERVICE Vacuum Equipped — Clean, Efficient Licensed and Approved Eaves Cleaned and Repaired Basements Cleaned Out J. Kendrew Phone G 7931 J. Raines 1929 Bidwell Road

B 6879 BRINGS JACK LEONARD'S "SUPER SERVICE" CHIMNEY SWEEP

COFFEE SALES AND SERVICE

COFFEE MAKER REPLACEMENT PARTS for Filter and Corp. Cairo Coffee Shop, 1708 Douglas Street (Opp. H.B.C.).

COAL AND WOOD

A BARGAIN FOR HILLCREST WOOD. All dryland fir blocks and slabs mixed. Absolutely no rubbish. This wood is dry enough for basement. Also we have dryland split wood, ready for immediate use for kitchen. No chopping. Immediate delivery anywhere in two-cord lots. Fir Blocks and Slabs, per cord $6.00. Dry Split Fir, per cord $6.50. Note — It pays to spend a little more money to get a good quality of wood, than to spend less and get a poor quality. CAPITAL FUEL CO. Phone: Day and Night, E 1961

A BARGAIN YOU CAN DEPEND ON —Dryland chopped wood is coming in again. Immediate delivery at $6.50 a cord. Ready to burn. Also big wood for furnace, all fir, 12". RONALD HOPKINS FUEL CO. E 1916

THE BEST ON THE MARKET ALL HAND-PICKED INSIDE BLOCKS and slabs, never in water. One cord $6.95. COWICHAN LAKE WOOD CO. Phone E 3023

ALL WEST HILLCREST WOOD ALL NO. 1 DOUGLAS FIR BLOCKS AND slabs, 12-in. No rubbish. Ready to burn. One cord, $6.00, or split wood, $6.50 cord. Immediate delivery. HILLCREST WOOD—BATTAN SHOP Night-Day — Phone E 2169

A BARGAIN SALE FOR SHORT TIME ONLY—Dry inside fir blocks, mixed with bark slabs, 12-in. If you want good wood, buy ROCKY BAY WOOD—the one and only wood on this Island that doesn't go in water. All hand-picked, no rubbish. Two cords, only $13. For the best buy and quick delivery, PHONE E 6625 — DAY AND NIGHT

I AM NOT FOOLING—ALL HAND-PICKED No. 1 Fir. Never in water. Good for furnace, fireplace and kitchen. 50 cord, 2 cords $12. Good and clean, ready for basement. Phone E 5633. National Fuel Co.

ALL NO. 1 DRYLAND FIR SAWDUST, sacked, $4.50 unit, two units $13.00, delivered in Colwood, Metchosin, Langford and Greater Victoria. Immediate delivery. Dryland Fuel. B 5414, night G 5030.

A BIG CORD HAND-PICKED INSIDE seasoned fir cedar, $3.50; ½ cord, $2. E 6722.

32 BUSINESS DIRECTORY

THREE-DAY SPECIAL ONLY BEST DRYLAND DOUGLAS FIR, ALL No. 1 slabs mixed with inside blocks; also split wood, 12-in., on rubbish, clean, never in water. Immediate delivery. 50 CORD IN TWO-CORD LOTS ATTENTION — Don't be fooled and get cheap, poor or wet quality wood that costs you more in the long run. We've got the Hillcrest Dryland Best — dry, clean and hand-picked. Good for all-round use. Be sure the name below is on the truck. Sole Agent HILLCREST FUEL CO. Day, G 1466 - G 3018, Day or Night

CLEAN CEDAR, ALL HAND PICKED, NO rubbish. Delivered same day. $3.50 cord; $5 1½ cords. B 2182.

CLEARANCE SALE, 100% FIR BURSIDE [illegible] cord. Phone E 1864, evenings.

DRY SACKED FIR SAWDUST—1 UNIT 96, two units $13; dryland cut fir wood, 2 cords, $15. E 5010, day, night.

DRYLAND CUT FIRWOOD—3 FT. OR stove length. 3 cds., $13, 4 ft., $11. Phone E 5616.

FINE SAWDUST FOR BUTCHER SHOPS. 75c each delivered. O.K. Fuel Co. Phone G 2452.

FIR MILLWOOD, 2 CDS., $11.50; CEDAR, 2 cds., $8. Chanchal Singh, owner Raila Singh sold out. B 8462.

VERY DRY FIR, STOVE LENGTHS, clean, no rubbish. Half-cord lots, $3.50. B 3024.

WE WILL BUZZ YOUR WOOD BY hour or contract. E 3325.

SMALL COAL ORDERS Prompt and Efficient Service PHONE G 4521

50 CORDS, 12-INCH BONE-DRY CEDAR, good for kindling, etc., only $8.50 cord. For immediate delivery phone G 2452.

SAWDUST WE NOW HAVE OUR GOOD SAWDUST BACK J. E. PAINTER & SONS PHONE G 3541

A BARGAIN PRICE FOR TWO WEEKS ONLY BUY NOW — UP-ISLAND SLABS WITH THICK BARK AND INSIDE BLOCKS IDEAL FOR FURNACE AND KITCHEN RANGE. PHONE TODAY FOR EARLY DELIVERY

ONE CORD	$ 5.50
TWO CORDS	$ 9.50
FOUR CORDS	$18.00

PHONE G 8884 P. W. FUEL CO.

TWO WEEKS ONLY FIR—FIR UP-ISLAND SEMI-DRY FIR SLABS WITH INSIDE BLOCKS. THIS IS EXCELLENT WOOD FOR FURNACE, FIREPLACE AND ALSO KITCHEN RANGE. NO RUBBISH. FOR IMMEDIATE DELIVERY PHONE TODAY — G 8725

ONE CORD	$ 5.50
TWO CORDS	$10.00
FOUR CORDS	$18.00

HONEYMOON BAY FUEL CO.

REDUCED SPRING AND SUMMER PRICES ON SAWDUST Delivered in Backs (60 Sacks to the Unit) Per Unit, Now only $6.00 100% Coarse Fir Sawdust, Double-screened—Order Now. Immediate Delivery. EMPIRE SAWDUST CO. Phone B 2434 Office, 738 Pandora Ave

McLEOD RIVER EGG COAL ALBERTA'S BETTER COAL. IDEAL FOR STOVES AND WATER HEATERS KIRK COAL CO. LTD. G 3261 "Our 50th Year" 1218 Broad St.

ELECTRICIANS

A COMPLETE ELECTRICAL SERVICE—DELTA ELECTRIC. G 7416. R. Tomlinson and R. Dillabough, War Vets.

A COMPLETE WIRING SERVICE. FREE estimates. Clover Electric. E 2938.

ELECTRICAL REPAIRS, HOUSE WIRING, ranges, hot-water heaters installed. E 6341. Fairfield Radio.

GREATEST BLESSING IN THE HOME. Get your automatic electric storage water heater on easy terms. Main Electric, 1803 Cook St., B 6115.

ELECTRIC CONTRACTORS

HOUSE WIRING — HOUSES REWIRED for ranges; hot-water heaters installed. Free estimates. Reasonable prices. Prompt service. Dunn Electric. G 1360.

FLOORING

ALL TYPES OF FLOORS EXPERTLY cleaned, waxed and polished by machines. Hardwood specialty. Gregg's, established 1890. G 5622.

G. R. BENNELL & CO. FLOOR LAYERS AND FINISHERS, ARMstrong asphalt, rubber, tile. Sanding and finishing. 1891 Beach Drive. B 4731.

VICTORIA FLOOR CO. — ANY TYPE floor sanded at low cost. Immediate service. Free estimate. Phone G 3550.

FLOOR SANDING

A FIRST-CLASS JOB OF SANDING AND finishing on old or new floors at moderate rates. We take pride in our work. Satisfaction guaranteed. Modern Floor Co., B 2295.

A BETTER JOB AT LOW COST WHEN Modern Home Services sand and finish your floors. Phone G 8352.

A 4-COAT JOB IS A COMPLETE JOB—A 12-inch sanding machine makes your floors like glass. G 4624. D. Duncan.

B 1198 — SANDING AND FINISHING Reasonable. Knight's Floor Surfacing.

DO YOUR OWN FLOORS AND SAVE — Rent a sander, by day or week. Spray paint outfit; electric floor polishers. Fairfield Hardware. E 6625.

FLOORS SANDED AND REFINISHED—Asphalt floor tiles. Free estimates. Capital Floor Co., G 8495, E 8475.

FLOOR POLISHERS ELECTRIC, FOR rent; $1 per day. Green's Appliances. B 6831.

SANDING AND FINISHING, ENGLISH "Water" wood and concrete floor hardeners. Satisfaction guaranteed. Free estimates. (Gordon France), Pacific Flooring Co., 1535 Shasta Place. Phone E 4776.

V. I. HARDWOOD FLOOR CO., 3186 Douglas. Free estimates. G 7314.

FLOORS STAY BEAUTIFUL WHEN SANDED AND FINISHED BY BRUCE IRVINE OF THE B.C. ROOFERS & AGENCIES 715 VIEW Day, B 6822 Nights, G 6604

FURNACES

ANYTHING IN FURNACE INSTALLATIONS, repairs, cleaning. Hugh Neuman. Phone: E 6898 or G 3668.

ALF WILLIAMS FURNACES — REPAIRING, INSTALLATION, servicing. Tinsmithing. B 6753.

FURNACES REPAIRED AND INSTALLED —Free estimates. Shaw Sheet Metal, 1217 Wharf Street. Phone B 2342.

McCLARY FURNACES, REPAIRS, AIR conditioning. Model Sheet Metal. E 3915.

FURNACES Complete With Hot-Air Pipes and Registers. Can be installed three to six days. Guaranteed not to smoke. Also repairs work done and up. PHONE B 3216

GENERAL HAULING

GENERAL HAULING—PANDORA TRANSfer—Clinders and fill for sale. Good black soil. Yards cleaned. E 1821.

GUNSMITHS

SEE DAVE MECREDY FOR EXPERT gun repairs of all types. Now with Robinson's, 1307 Broad St. Phone E 6212.

KEY CUTTING

KEYS CUT WHILE YOU WAIT. A. N. Johnston, 1121 Vancouver Street.

LOCKSMITHS

PRICE'S KEY SHOP MOVED TO 847 Fort Street. Complete locks, repair service. Safe combinations changed and repaired. Phone G 8221.

LAWN MOWERS

A 1 LAWN MOWER SHARPENING — A. N. Johnston, 1121 Vancouver Street. General sharpening. Mowers, shears, saws, garden cutting. Phone E 7031. We specialize in power mowers.

ALL LAWN MOWERS PRECISION ground and repaired at Price's Key Shop. Prompt delivery. Keys cut while you wait. 847 Fort St. G 8221.

DO-ALL SERVICE — LAWN MOWERS sharpened, bicycles repaired. Called for and delivered. Phone B 3565. Moderate rates. Experienced.

IRA BECKER, SAW AND LAWN MOWER shop, expert repairs. New mowers for sale. $4 allowance on your old mower. 646 Cormorant. G 8743.

LAWN MOWERS, PLANER AND PAPER knives, hand, circular and band saws expertly sharpened. Band saws welded. Chas. H. Bird, successor to Rives Bros., 1010 View Street. Phone E 8324.

LAWN MOWERS SHARPENED AND REconditioned (we deliver). All other tools sharpened at your home in our mobile workshop. Call Island Mobile Service, G'arden 8511. Veteran owned and operated.

METAL WORK

ISLAND ART METALS Ornamental Iron Work and Welding Copper Brass and Aluminum Repairs 838 Meares Street Phone E 8721

MOVING AND STORAGE

ALERT SERVICE CO.—MOVING, SHIPping, heavy hauling. 748 Broughton Street. Phones E 6101 and E 6102.

PLUMBING

ARMY AND NAVY PLUMBERS SUPPLY. Install and repair hot-water tanks, gas water heaters and stove connections. Call Albion 187 or E 6814 after 5 p.m.

PITT & HOLT PLUMBING — HEATING FURNACES INSTALLED AND REPAIRED 861 Equimalt Road Phone E 7413

A. P. & H. PLUMBING, REPAIRS, HEATING—G 4405

ROOFING

ALL WORK GUARANTEED ASPHALT ROOFING NEW OR OLD roofs. Hexagons or square butts reds, green black and blue Ace-Tex Barrett. Philip Carey approved applicators. Workmen fully insured; also gutter work, brick siding and insulation. Easy monthly payments. Call us for a free estimate without obligation. STEWART & SUDSON 406 Gorge Road Phone B 3191 Nights E 8661

FREE ESTIMATES ON YOUR ROOFING and insulation requirements. Phone G 1429 or E 5004. Guaranteed jobs at minimum prices. ALL TYPES OF ROOFING PROMPT SERVICE. FREE ESTIMATES. Twenty years' experience your guarantee. BROCK ROBERTSON 3715 Mount Stephen Ave. Phone E 8644

ROOFING 30 YEARS' ROOFING EXPERIENCE at Your Service J. W. "JOCK" FINDLAY B.C. ROOFERS & AGENCIES Showroom of Tomorrow at 715 View Materials Available — No Waiting E 6832 - G 7058 Night, G 6894

HOME ROOFING & BUILDING PRODUCTS LIMITED Specialists in Roofing and Insulation READY TO SERVE YOU Approved Applicators of Genuine DUROID Shingles ROCKWOOL Insulation Installed by the Latest Blower Method ESTIMATES GLADLY GIVEN Terms Arranged HOME ROOFING & BUILDING PRODUCTS LIMITED 2006 Government Street—G 5421

APPROVED BONDED SHINGLE APPLICATOR Asphalt and Cedar Shingles Applied Available in All Colors and Designs GUTTERS REPAIRED AND RENEWED Complete Line of Rockwool and Cotton Insulation—Aluminum Foil Insulation, in rolls of 500 square feet, $18. The Best in Guaranteed Materials and Workmanship A FREE ESTIMATE—TERMS IF DESIRED VICTORIA ROOFING & INSULATION CO. 846 FORT STREET PHONE B 2631

TAILORING

ALTERATIONS AND REPAIRS. LADIES' suit and coat materials sold at the yard. Jack Davis, 623 Yates Street.

UPHOLSTERING

DRAPES, BEDSPREADS, ETC., SLIPCOVers sewn in your home by experienced upholsterer, late of Maples, London. Adaptions undertaken. Furniture recovered. Finest Studio, 1964 Oak Bay Avenue. B 8060. Estimates free.

FOR GOOD UPHOLSTERY REPAIRS Chesterfields (cushions refilled) above James Bay Upholstery. B 4116.

33 BUSINESS DIRECTORY

VACUUM REPAIRS

ALL ELECTRIC VACUUM CLEANERS repaired. Parts all makes. Brushes rebristled, wheels, switches, bags, belts, motors reconditioned. Call G 8113, 807 Pat St.

WINDOW CLEANING

A CLEANING BY MODERN HOME Services gives you shining windows, floors, painwork, at low cost. G 8552.

34 PROFESSIONAL DIRECTORY

ACCOUNTANTS

CAPITAL BOOKKEEPING SERVICE — 1124 Vancouver Street. Public accountants, auditors, income tax. Bookkeeping systems installed. E 8751; evenings, G 3893.

FRAMPTON ACCOUNTING SERVICE INCOME TAX CONSULTANTS B 1623 112 MONTREAL ST.

APPRAISER

G. A. ORELL, INDEPENDENT APpraiser. Fire and automobile insurance written. 1322 Government St. B 1311.

BOOKKEEPING

EXPERIENCED ACCOUNTANT WILL INstall or improve bookkeeping system complete. Reasonable. Small business a specialty. Phone E 9073.

CHIROPRACTORS

JOHN M. STURDY Specific Chiropractor — Neurocalometer Precision X-Ray Laboratory 1123 Blanshard Street Phone E 8034

DRAUGHTING

PLANS DRAWN — EFFICIENT SERVICE. Neil Butler, draftsman. E 3845, B 1521.

C. N. GORE HOME PLANNING SERVICE Residential Apartments Store Buildings —Alterations MECHANICAL AND INDUSTRIAL DRAUGHTING 316 CENTRAL BUILDING B 4623

MASSEURS

E. G. SIMPSON, MASSAGE AND ELECtric treatment. G 6379.

NATUROPATHIC PHYSICIANS

ELLIS HALLSON, REGISTERED AND licensed dietetic; electric and manipulative treatments. Union Bldg. E 5842.

ORTHOPAETIC PHYSICIANS

DR. VERNON B. TAYLOR, REGISTERED and licensed. 101-2-3 Jones Block, 732 Fort Street. Phone E empire 7823.

PATENT ATTORNEYS

ANDREW J. GRAY, REGISTERED PATent attorney. Personal attention. Phone G 6712. 316 Pembroke Street.

MARKS & CLARK, Patent Attorneys, 504 Bank of Toronto Building, Victoria.

38 GARDENS AND SUPPLIES

A FAST SERVICE ON YOUR LAWN AND garden. Make your new lawn look right. Any kind of work done on contracts, rockeries, fish ponds, pruning, etc. Phone G 1534.

A FEW LEFT — WALLFLOWERS TO transplant; will bloom this year. 15c doz. or 5 doz. $1. E 2773 after 2. 1454 Ryan St.

BRITISH SOVEREIGN STRAWBERRY plants, free from red steel, $14 per 1,000; Washington raspberry canes, $6 per hundred, or $50 per 1,000. T. Nixon, Alderley Road, Royal Oak P.O., Br phone Colq. 244R.

BEST IN SOIL — FOUR YARDS $11. Peat, rocks. Belmont 744M, evenings.

CLAY FILL — TAKE IT AWAY, CONtact B 1875.

COW MANURE, $3.50 PER YARD, MINImum 3-yd load. Phone Belmont 154 T.

FOR SALE — PEAT SOIL. PHONE E 5748, evenings.

GET YOUR TOMATOES A MONTH earlier this year. Plant out now under barn type. CHASK CONTINUOUS CLOCHES, available GARDEN HOUSE Elk Lake, Royal Oak. Phone Colquitz 2167.

GET YOUR BEDDING PLANTS AT 709 Lampson Street; reasonable. B 4148.

HAVE YOUR GARDEN ROTARY ploughed. Reasonable rates. E 3765.

LOGANBERRY, 10c, 15c EACH. C. E. Mullin, Old Island Road, Saanich.

PACHYSTOR FLOWER ROOTS, $1; ONEyear-old, $1.50; all prepaid. Selman, 1068 W. 13th Avenue, Vancouver, B.C.

PEAT, SOIL AND LOAM, ABSOLUTELY no weeds or stones. Belmont 40Q.

STRONG GERANIUMS, G 1702. 3154 Carroll Street, after 5 p.m.

TREAT YOUR LAWN AND GARDEN with chicken manure and peat moss. Cheaper and better fertilizer. 80 cents sack delivered. Ardmore Poultry Farm Sidney. Phone 2546W.

TOP SOIL, PEAT, ROCKERY STONE. Wm. J. Bissek, Belmont 168K.

TULIPS FOR SALE—PHONE E 7593 OR B 1316.

LANDSCAPE GARDENING ROCK GARDENS POOLS PATIOS ETC. DESIGNED and CONSTRUCTED CONSERVATION SERVICE S. EDWARDS P.R.H.S. M.A.L.A. Horticulturist and Landscape Architect PHONE B 6080

FOR SALE ORIGINAL GOLDSTREAM SOIL—$3.50 PER YARD Also rock and manure Phone CLIFF MERRIMAN B 8007 or G 8080

A COMPLETE TREE SERVICE Scientific Pruning and Spraying Dangerous Trees Removed Cut Up CHARLES A COWIE FORMERLY COWIE & SICKS B 1676 — Evenings B 2065

38 GARDENS AND SUPPLIES

GOOD SOIL FILL — FREE — Haul It Away or We Will Deliver Same Reasonable PHONE OLSON MOTORS

SOIL — SOIL — SOIL Bell Contractors Sell the Best Soil The Only Clean Soil — No Waste The cost of Test $ 5.00 plus $2.50 per Yard Delivered Just Rake and Plant

40 FOR SALE—MISCELLANEOUS

BUILDING MATERIALS

ATTENTION TO HOME BUILDERS We Have a Complete Line of Sanders—Edgers—Polishers Paint Sprayers — Skilsaws — for Rent VICTORIA RETAIL LUMBER 1901 Government (at Chatham) B 3136

A NEW JAEGER CEMENT MACHINE for rent, with wheelbarrow. Phone E 2309. 3234 Harriet Road.

EQUIPMENT RENTAL SERVICE

CEMENT MIXERS, WHEELBARROWS, paint machines, ladders, floor sanders, edgers and polishers, disc and belt sanders, Speedomatic saws, electric drills, pipe tools, pumps, hedge trimmers, band saws, table saws, radia saws, jointers, drill press, screw jacks. ROY ROBERTS MACHINERY 3801 Government St. Phone G 4813

CEMENT MIXER FOR RENT, WITH rubber-tired wheelbarrow. 139 Battleford. G 8003.

CLAY FILLING, ROAD GRAVEL, washed gravel, sew and used lumber. E 4318.

CROCKER, CEMENT CONTRACTOR. Anything in cement. For estimates call E 4734.

DUROID SHINGLES, 38 BUNDLES OF Duroid Shingles, size - green; $70. Phone B 1088.

FOR SALE — WINDOW FRAME AND sash, 4 ft. x 8 ft., 6 in. About 10,000 used fir lath and other building material; 1 x 6 and 4 x 6 beams. Phone B 3398, 2177 Oak Bay Avenue.

FILL AND TOP SOIL, SAND AND gravel. Phone B 1876.

GRAVEL FOR DRIVEWAYS, ROADS. Fills, 3 or 4-yard loads. $1.50 per yard up. Belmont 756W.

THE CORPORATION OF THE DISTRICT OF NORTH COWICHAN FOR SALE ONE BYERS JUNIOR 3-YARD SHOVEL. Purchased in 1947 and is in good condition. For further particulars write P.O. Box 186, Duncan, or Phone 279. A. VANDERCASTEYEN, Municipal Clerk.

TILED BATHROOMS, SINKS, HEARTHS. Best quality and workmanship. Neil Butler, E 3845, B 1521.

"HOME BUILDER'S HEADQUARTERS" Yard Inventory Clean-Up. This Is Your Opportunity to Really Get Some Bargains in Lumber Don't Delay—Call Today 1 x 3 and 1 x 4 Dressed Common, No. 3 Grade, regular $46.50 M; while quantities last, clearing at $3.50 per 100 square feet. 1 x 6 Dressed Boards; ideal for roof sheathing and fencing, regular $60.00 M; now $3.50 per 100 sq. ft. 1 x 3 and 1 x 4 Common Flooring; ideal for lining up basements, outbuildings, subfloors, etc.; per 100 sq. ft., $3.50. Cedar Shiplap, No. 4 Grade, but good for any sheathing purpose, regular $38.00 M; limited quantity at $3.50 per 100 sq. ft. Cedar Shiplap, No. 3 Grade, $35.00 M. 1 x 3 Common, B&B, Grade No. 4, but ideal for bridging, furring, garden stakes, etc., per 100 lineal feet, $1.00. 1 x 6 B&B, Grade No. 4, but just dandy for stude, plates, etc.; random lengths, $39.00 per M; specific lengths, $38.00 M.

FENCING

See us for lowest prices and quick service on all your fencing requirements—any size and length Cedar Posts, dressed or rough; Pickets; 1 x 4, etc. Special prices on stock fences, 50 ft. and 60 ft. long.

LATH

Special price on No. 2 Cedar Lath, equally as good as No. 1 for all stucco jobs; very small imperfections. Base $4.25 per thousand

40 FOR SALE—MISCELLANEOUS

50L STOVES AND RANGES

ALL TYPES OIL BURNERS SOLD serviced and installed: oil ranges disconnected and hooked up. Copper coils, hot-water tanks and accessories. Autopulse pump; one or two-story fuel drums. Eagle Sales & Agencies, B 3923. 1015 Dunsmuir Street (temporary address).

A COMPLETE OIL BURNER SERVICE — copper coils, watertanks, oil tanks, fan motors, Autopulse pumps, oil burners. All types installed, serviced, repaired, replaced. Satisfaction assured. Ron Glover, E 2036.

ABSOLUTELY THE BEST OIL BURNER service. Buy your Cyclone burner from an oil burner specialist and be assured of satisfaction: Phone B 3042. A. R. Bowker Oil Burners, 1117 Esquimalt Road.

AIR'S FOR STOVES AND HEATERS—Sawdust burners installed and repaired. Stoves repaired. 841 JOHNSON STREET. PHONE G 5197

A BEAUTIFUL MCCLARY CHARM range, cream enamel, 18" enamel oven. E 8749, afternoons.

ALMOST NEW SMALL PAWCETT range, white enamel front, $85. Carter's Stove Store, 829 Fort St. E 3511.

ALL-CREAM ENAMEL PAWCETT stove, copper coil and stove pipes, $100. Phone G 4895.

A McCLARY RANGE, WHITE ENAMEL front. Good condition. G 1472.

ALMOST NEW — TWO-PLATE, OVEN, electric rangette. B 2780.

A DANDY HOT-WATER JACKET STOVE, as new, $32.50. E 2773 after 3.

BEACH ALL CREAM ENAMEL 4-HOLE range, coal and wood. E 9088.

C.H.-& AGENCIES
COMPLETE SERVICE ON ANY TYPE OF range. Oil ranges a specialty. New and second-hand ranges in coal, oil, gas or electric. Expert mechanics. 718 View Street. E 6822.

CANADIAN BEAUTY RANGETTE, CONdition as new; $45. E 5124.

ELECTRIC McCLARY TABLE-TOP range, as new, $285 or nearest offer. Not Sundays, 2744 Albina Street.

ELECTRIC RANGE, APARTMENT SIZE. Terms. Green's Appliances. E 5881.

FINDLAY COMBINATION OIL AND GAS range, white enamel, equipped with burner. Good condition. Reasonable. E 4067.

FOR SALE—TWO SMALL OAK-FIRED bake ovens, Molly's Cake Shop. Phone E 8734.

FOR SALE — CYCLOS OIL BURNER, with Pawcett range, stand and drum, complete. E 6430.

FOUR-BURNER ELECTRIC RANGE, IN good condition, almost new. G 8735.

MAJOR SAWDUST BURNERS — WE are Victoria's agents. Domestic Sales, 1819 Douglas Street. Phone E 3512.

McCLARY STOVE, CREAM ENAMEL trim, hot-water jacket, good condition, $50. Wringer used 3 months, $6. G 3507.

MOFFAT GAS RANGE, 4-BURNER TOP, controlled side oven. A low stove, good as new, $85. E 3216.

MOVING? CALL B 1845 TO HAVE THAT range connected. Reid's Stove Repairs.

NO. 12 BUNGALOW TANK HEATER (jacket heater); capacity 230 gal. Good condition, $35. B 1370.

OIL STOVE, WICK BURNERS; ALSO coal, wood and gas combination stove. 216 Wildwood Ave.

PRACTICALLY NEW TABLE-TOP, QUHNey 4-burner gas range; $125. G 4751.

SAWDUST BURNER, MODERN STOVE, good condition, $35. E 6857.

TWO-BURNER SILENT GLOW OIL range, in good condition; also oil drum, half full. G 3637.

SOUTHALL STOVE CO.
Sawdust Burners
Stoves and Furnace Repairs—Boilers
Coal Stokers—Oil Burners
648 Cormorant Street Victoria, B.C.

49M MACHINERY

DOUBLE-DRUM LOGGING DONKEY inc. 1,000 ft. nearly new 1" main line, 1/2 handbrake, etc. Drums and fixtures if not order. Sooke Sawmills, Ltd., R.R. 2, Victoria. Phone Sooke 9 K.

FOR SALE—LOGGING DONKEY, TYPE "A," Model 21 Skagit with late model G.M.C. six-cycle motor, good condition. Immediate delivery. Saanich Garage & Supply, Royal Oak, B.C., R.R. No. 1. Phone Keating 52K.

HIGH-SPEED SANDER, $75. 1407 STORE Street.

INTERNATIONAL T.D. 18 BULLDOZER, hydraulic blade and winch. E 3435 day; B 3947 evening.

THE CORPORATION OF THE DISTRICT OF NORTH COWICHAN
FOR SALE
ONE BYERS JUNIOR ¾-YARD SHOVEL. Purchased in 1947 and is in good condition. For further particulars write P.O. Box 306, Duncan, or Phone 379.
A. VANDECASTEEYEN,
Municipal Clerk.

SKILLSAW AND RADIAL SAW. 1407 Store Street.

1943 MODEL B.G., 38-H.P. OLIVER Claytrac crawler tractor, standard gauge, in good condition. $1,750. Immediate delivery. Keating 53K. Evenings, Mr. Rogers, Colquitz 477R.

I.E.L. POWER CHAIN SAWS
FEATURING THE PIONEER ONE-MAN CHAIN SAW
Cutting up to 30 ins.; weight 28 lbs.; 6 H.P.
Priced From $280 Complete
Also Two-Man Saws—Models "M" and "O"
IRA BECKER & SON
Vancouver Island and B.C. Coast Distributors
NANAIMO, B.C.—PHONE 1516
VICTORIA AGENCY 2815 CAREY ROAD
PHONE G 5971

McCULLOCH CHAIN SAW
Power unit weight only 38 lbs., handles 20-in. to 5-ft. blades with 5 h.p. No setting of chain required; cross cuts or rips. Automatic clutch. Kickproof starter, and 360 deg. swivel on bar; for use by one or two men. Priced from $440 to $485 with immediate delivery on any blade.
GLADWELL MOTORS, LTD.
Mercury—Meteor—Lincoln Dealer
924 PANDORA at QUADRA B 3111

HORNET
POWER CHAIN SAWS
Prices From $261
B.C. ROOFERS
718 VIEW STREET PHONE E 5832
LAWNMOWER HOSPITAL
613 CORMORANT ST. PHONE E 5882

GULF DISTRIBUTORS LTD.
HAYES - LAWRENCE
LOGGING TRUCKS AND WINCHES
Sales & Parts - Service
ESQUIMALT AND NANAIMO R.R.
Phone 1796

50O FARM IMPLEMENTS

A 1948 GIBSON TRACTOR WITH all equipment. Cheap for cash. 2436 Bridge St.

FOR SALE — 1948 MODEL GARDEN House Mighty Midget Tractor, cultivator, bulldozer, plough, etc., in perfect condition. Owner needs larger tractor. Phone Colquitz 8 R, after 6 p.m.

FOR THE FORD AGRICULTURAL tractor and other fine farming implements, see the new Farm Implement H.Q. of National Motors, 830 View St. E 1177.

FOR SALE — NURLEY WASHING MACHINE, one year old, very reasonable. Phone B 2183.

GOOD FORDSON FARM TRACTOR, suitable for discing or heavy work, etc., $300. Phone Keating 53 F, evenings.

JOHN DEERE PICK-UP BALER, GOOD shape. Phone Sidney 165.

DISK HARROWS
WE HAVE FOR IMMEDIATE DELIVERY a limited supply of McCormick-Deering Tandem tractor, disk harrows, Sizes 4½', 5', 6'. Furness Motors, Ltd., Yates at Vancouver Street. G 8174.

50X MISCELLANEOUS

A BETTER CHANCE FOR VALUE AT JACKS, 1451 BROAD.
A 12" lawn mower, rubber-tired $13.00
A portable pressure spray tank 8.00
A paper-hanging outfit 15.00
A 4-wheel doll's buggy 17.50

A.B.C. BEATTY, O'CONNOR, EASY Maytag, Wringer repairs a specialty. Wringer rolls in stock. Taylor & Co., 630 Fort.

GOLF CLUBS, IN GOOD CONDITION, offer wanted. E 8052.

HOTPLATES FOR WARM WEATHER cooking. Double plates, $4.95; tip single, $3.95. Good quality. D. Mainwaring & Co., 716 Fort Street.

HOSPITAL BED FOR SALE. PHONE E 8377, mornings, 7:30-12.

HOSPITAL BED, GOOD CONDITION. Phone E 2346.

HAND-MADE CROCHET TABLECLOTH ecru color, 70 x 90, $75. G 1716.

ICEBOX FOR SALE, $10. PHONE E 5060.

LAWN MOWER, RUBBER TIRES, $14; also Arescreen, $8. 2504 Central, evenings.

LATE MODEL WESTINGHOUSE 7 CU. ft. refrigerator, sealed unit, as new, a buy, $285. Cash or terms. G 2511.

LAWN SWING WITH CANOPY AND pad, new, colorful, $65. B 3045.

MAROON BABY BUGGY FOR SALE, reasonable. In good condition. E 1867.

MIDMASTER FOR SALE, $40. CALL G 6621.

NORGE ELECTRIC WASHER, GOOD AS new; chesterfield, 203 Skinner Street.

OWNER LEAVING, MUST SELL DINETTE suite, mirror, table, dresser, pullout couch, hotplate, small articles. Reasonable. 1397 Richardson Street.

OWNER IS LEAVING—MUST SELL NEW washer, piano, bicycles. 1848 Landsdowne.

RUBBER STAMPS — ROBINSON PRESS Printers Pioneer rubber stamp makers in Victoria. 649 Pidgard Street, Masonic Building. Phone E 6814.

STEEL "I" BEAM, 20 FT. BY 10 IN.; steel plate and steel fire escape ladder; white paint Corkaleen for boat; electric wire and conduit, 1½". B 3923 or call at 1016 Fort St., the Perma Stone Building.

SEVEN CU. FT. KEROSENE OPERATED Servel refrigerator. Coast Electronics, 1407 Store Street.

TWO TENNIS RACQUETS, ONE PRESS, two lacrosse sticks, $12. 2003 Prior Street. B 4186.

TURKISH RUG, 6' x 12', EXCELLENT condition. $125. E 1137.

VENETIAN BLIND (PEERLESS), 9 FEET wide, 56 inches deep. First class condition, $14. Phone G 1295.

VACUUM CLEANER, NEW, WITH ATtachments. Terms arranged. E 6081.

WHEELS — BALL-BEARING AIR-CUSHion tires, 8" x 2", $2.25; 10" x 1¾", $4.25; 12" x 1.90", $7.75. Precision Machine Supplies, 806 Pandora. Phone E 8114.

WOODEN FRONT DOOR STEPS, AS new; $5. B 3049.

WRIST WATCH, WITH SPLIT-SECOND stop timing; offer wanted. E 6032.

16-MM. MAGAZINE CAMERA AND projector, with accessories; in new condition; offer wanted. E 8052.

40 FOR SALE—MISCELLANEOUS

DUCK GUANO
PELT NOW AND LET SPRING RAINS carry nutritious elements into the soil for Spring growth. Duck Farm, Sidney 180. $1.00 per sack.

ALL ELECTRIC APPLIANCES REPAIRED. Efficient and prompt guaranteed service. Vacuum cleaners, all makes, all models. Barnsins. G 3113.

ALL MAKES SEWING MACHINES REpaired. Parts, needles, oil. Taylor & Co., 630 Fort.

TIESTINE — SINGER PORTABLE electric sewing machines for rent. Taylor & Co., 630 Fort Street. G 3661.

COLLAPSIBLE BABY CARRIAGE, magnolia and cream color, nickel finish. Like new. Apply 336 Cook St., G 5030.

BUY — BEATTY ELECTRIC WASHER. Runs as new. Terms arranged. Taylor & Co., 816 Fort.

BUTTON, BUCKLE AND TEXTILE RANCE training. Williamson's Photo & Art Store, 846 Fort St.

AWNINGS FOR HOME OR STORE. Estimate free. F. Jeune & Bro., 570 Johnson Street. Phone G 4632.

BIRD SODA FOUNTAIN, 30-GALLON capacity, excellent condition. Ask for manager, 622 Fort Street.

AWNINGS MADE TO ORDER OR REpaired. Free estimates. Capital Mattress Factory, 2305 Douglas St. G 3522.

A LEXANDER ALWAYS BEST FOR TOP soil, manure, clay fill. E 5778.

A BIG BARGAIN - BARNYARD MANURE $2.50 per yard, delivered. G 5584.

ONCE — RUBBER STAMPS, FROM DIGGON'S.

A BIG DOUBLE LOAD MANURE, SOIL, rock, cinders. Delivered. G 5564.

A 1 COW MANURE, $3 PER YARD. Phone G 1777.

ADDING MACHINES, CASH REGISTERS. Owen & Richardson. E 9353.

RANGETTE AND SMALL CHESTERfield suite, 2824 Bridge Street.

A 1 COW MANURE, GOOD SOIL. G 3498.

ADDING MACHINES, CASH REGISTERS. Owen & Richardson. E 9352.

A 1 MANURE, WELL ROTTED, $3.00 PER yard. B 3878.

A ROYAL MASTER ELECTRIC HEATER, $4.50. Phone G 1365.

BABEE-TENDA SAFETY CHAIR, SCIENtifically engineered for baby's healthy development. Sun canopies, cushions, canvas seats and harnesses available. Dealer, G. H. Hodgson, B 1742.

BEATTY WASHING MACHINES; "CLARE Jewel" coal and wood ranges. Stelck's Hillside Hardware, Hillside and Quadra. B 5231; Stelck's Esquimalt Hardware, 1537 Esquimalt Road. E 1722.

B. S. STRAWBERRY PLANTS, 2 CENTS; raspberries, shrubs, 35 cents, delivered. Phone E 9437.

BARBELLS, DUMBBELLS, IRON BOOTS, etc.; 2 sets left at 10c and 12c lb. 856 Pandora.

BABY BUGGY, HIGH CHAIR, CONvertible chesterfield suite, axe, garden tools. 1440 Gladstone.

BABY BUGGY — A BETTER SUNSHINE stroller. New condition. B 3878.

COAL AND WOOD STOVE, DROP-LEAF kitchen table, spring-filled mattress and spring, kidney-shape table and bench. Phone G 8505.

CUSHIONS FOR SALE, SUITABLE FOR car, car or boats. Reasonably priced. G 4023.

CAMERA (ARGOFLEX), F 3.5 TWIN lens, with case, two filters. Bargain. 2320 Prior Street.

CAMP STOVE, GASOLINE, 3-BURNER, new condition. Phone E 8923.

CEDAR POSTS, 35c EACH DELIVERED. Phone G 1377.

CRIB FOR SALE. G 2741.

DICTAPHONE, TRANSCRIBER AND shaver, excellent condition, cheap; Remington portable typewriter; Autographic register systems, continuous forms; Visible index systems. J. B. PIPES BUSINESS SYSTEMS, 541 Yates Street. E 6021.

DE LAVAL JUNIOR SEPARATOR AND churn, $25. Keating 2X.

DOUBLE BED SPRING AND MATTRESS, baby carriage. 231 Superior.

DOORS, STOVE, PLUMBING FIXTURES. No Sunday calls. G 5510, Crandall.

ELECTRIC RASORETTE, CHROME TOP, two burners, oven, plug in, $13. Marine radio, like new, heavy-duty battery, ideal for boat, $25. E 8048.

ELECTRIC WASHING MACHINE FOR rent. Phone G 3621.

START-A-HOME-GROUP
3 Rooms Of Furniture — $398
FOR YOUNG LIV. RM. CHARMING COMfort with luxury—sofa-bed, occasional chair, Pico beautiful Tri-Lite and new-style cocktail table.
FOR YOUR BED ROOM . . . Beautiful-matched bedroom ensemble, your choice of the French Walnut or the Limestone—Features 111-plate mirror, drop-centre vanity. Strong, with all-steel rails. A drawer mile-high mattress tammed with coils, plus a ribbon clad all-steel spring.
FOR YOUR DINETTE . . . YES a sparkling silver chrome suite. Choice of 6 different colors, all the newest like silver-frost, silver, rose, marble, smoky wood, etc. Table has cutlery drawer, chairs (4), lightweight, with Kora-Seal plastic fabrics . . . washable.
"3 ROOMS FOR 398"
TAILORED TERMS. FREE DELIVERY
HUMBER'S WAREHOUSE
"CREDIT LIKE MAGIC"

FOR QUICK SALE, FAWCETT RANGE, $20; Simmons double bed, spring and spring-filled mattress, $25; a Fuller shower brush (and G.H.), $3; a small cream enamel chest, $3. Phone G 2286.

FIRST-CLASS CUTHBERT RASPBERRY canes. From $1 per dozen. G 4522, 3380 Quadra Street.

FURNACE NEW — INSTALLED IF DEsired; also terms on budget plan. E 6851.

FIELD GLASSES, KERSHAW, 6 X 30, cloth carrying case; offer wanted. E 8053.

FREE DIRT—APPLY 3000 KEIR. SATurdays help.

GURNEY ELECTRIC RANGE, STANDard size, good condition. Also brass tender rail and fire dogs. Phone B 3048 before 9 a.m. or after 8 p.m.

GOLF CLUBS, IN GOOD CONDITION, offer wanted. E 8052.

HOTPLATES FOR WARM WEATHER cooking. Double plates, $4.95; tip single, $3.95. Good quality. D. Mainwaring & Co., 716 Fort Street.

HOSPITAL BED FOR SALE. PHONE E 8377, mornings, 7:30-12.

HOSPITAL BED, GOOD CONDITION. Phone E 2346.

HAND-MADE CROCHET TABLECLOTH ecru color, 70 x 90, $75. G 1716.

ICEBOX FOR SALE, $10. PHONE E 5060.

LAWN MOWER, RUBBER TIRES, $14; also Arescreen, $8. 2504 Central, evenings.

LATE MODEL WESTINGHOUSE 7 CU. ft. refrigerator, sealed unit, as new, a buy, $285. Cash or terms. G 2511.

LAWN SWING WITH CANOPY AND pad, new, colorful, $65. B 3045.

MAROON BABY BUGGY FOR SALE, reasonable. In good condition. E 1867.

MIDMASTER FOR SALE, $40. CALL G 6621.

NORGE ELECTRIC WASHER, GOOD AS new; chesterfield, 203 Skinner Street.

OWNER LEAVING, MUST SELL DINETTE suite, mirror, table, dresser, pullout couch, hotplate, small articles. Reasonable. 1397 Richardson Street.

OWNER IS LEAVING—MUST SELL NEW washer, piano, bicycles. 1848 Landsdowne.

RUBBER STAMPS — ROBINSON PRESS Printers Pioneer rubber stamp makers in Victoria. 649 Pidgard Street, Masonic Building. Phone E 6814.

STEEL "I" BEAM, 20 FT. BY 10 IN.; steel plate and steel fire escape ladder; white paint Corkaleen for boat; electric wire and conduit, 1½". B 3923 or call at 1016 Fort St., the Perma Stone Building.

SEVEN CU. FT. KEROSENE OPERATED Servel refrigerator. Coast Electronics, 1407 Store Street.

TWO TENNIS RACQUETS, ONE PRESS, two lacrosse sticks, $12. 2003 Prior Street. B 4186.

TURKISH RUG, 6' x 12', EXCELLENT condition. $125. E 1137.

VENETIAN BLIND (PEERLESS), 9 FEET wide, 56 inches deep. First class condition, $14. Phone G 1295.

VACUUM CLEANER, NEW, WITH ATtachments. Terms arranged. E 6081.

WHEELS — BALL-BEARING AIR-CUSHion tires, 8" x 2", $2.25; 10" x 1¾", $4.25; 12" x 1.90", $7.75. Precision Machine Supplies, 806 Pandora. Phone E 8114.

WOODEN FRONT DOOR STEPS, AS new; $5. B 3049.

WRIST WATCH, WITH SPLIT-SECOND stop timing; offer wanted. E 6032.

16-MM. MAGAZINE CAMERA AND projector, with accessories; in new condition; offer wanted. E 8052.

40 FOR SALE—MISCELLANEOUS

3-PIECE STUDIO SUITE, FULL-OUT bed, solid maple, good condition. Price $120. Also one Nordheimer cottage-type piano with bench. Excellent tone, $150. Phone Sidney 1622R.

SPORTS FISHERMAN
7 OZ. ALCOCK FLYROD (3 TIPS), NEVER used. Best offer over $30. Phone E 4676.

1 VIOLIN, STRADIVARIUS MODEL, ¾ size; very fine oak hall chair, leather upholstery; late model portable electric phonograph. E 5337.

8 FT. REFRIGERATOR SHOWCASE, older style, but good condition, $150. 1407 Store St.

2 OVERSTUFFED CHAIRS, $15 EACH; 1 folding cot with mattress, $7.50; 1 camp stove, $10. 914 Arnott Avenue.

12 BY 9 PERSIAN CARPET, ALMOST new; $150. B Canon, 5048.

CHECK UP
On Your Office Supplies
Letterheads Envelopes Billheads
Statements Ruled Sheets Etc
Don't Leave It Till the Last Minute
THE COLONIST
PRINTING DEPARTMENT
1211 BROAD STREET VICTORIA B.C.

SPECIAL
WHEELBARROW
TIRES, TUBES and WHEELS
All-Steel, Ball-Bearing Wheels, Complete With Tires and Tubes
$13.70
DICKINSON & DUNN
Back of the Bay on Arena Way

FIREPLACE EQUIPMENT
NEW STOCK JUST ARRIVED
Brass Box Kerbs ..... $28.00 to $35.00
Brass Wood Boxes $21.50
Brass Coal Hods ..... $10.50 to $18.50
Brass Fire Screens ..... $14.50 to $21.00
Brass Fireplace Sets ..... $14.50 to $27.00
Brass Andirons ..... $5.25 to $37.50
Brass Fenders ..... $17.95 to $32.50
Moveable Fireplaces ..... $36.50 to $49.50
ALL FINEST QUALITY
HOME FURNITURE CO.
825 FORT STREET B 8138

SAVE $30 ON A NEW "EUREKA" VACUUM CLEANER
A brand new upright cleaner that was made to sell for $69.50. Outstanding value at the special Kent price of $69.50. Come in for a demonstration.
KENT'S
742 PORT
Victoria's Leading Home Appliance Store Since 1862

FLOOR MODEL CLEARANCE
One Each of Following:
ADDISON BATTERY RADIO, Reg. $59.95 ..... $39.95
BEECH BOSS—The 6 Tools in One, Reg. $129 ..... $109.65
NORGE ELECTRIC RANGE, Reg. $344 ..... $295.00
OIL SPACE HEATER, with guaranteed oil contract, Reg. $109.50 ..... $89.95
B.C. HARDWARE
734 PORT STREET G 1021

A NEW WASHER AT A BARGAIN PRICE
A FLOOR DEMONSTRATOR
Which has only been used a few times. REGULAR $139. SALE PRICE $119.50
FLETCHER BROS.
1130 DOUGLAS ST. PHONE G 7148

WASHING MACHINES
BEATTY—EASY—MAYTAG—GILSON
Terms Arranged
Repairs to All Makes
MODERN APPLIANCES
961 YATES STREET PHONE E 7018

SPECIAL—SAVE $20
ONE ONLY
MAYTAG WASHING MACHINE
Slightly used as demonstrating model. Like new, all-enamel tub. Reg price, $139.50, for $120.50.
"There is nothing like a Maytag"
VOGUE FURNITURE HOUSE
866 Yates Street Phone G 1111
"Out of the High-Rent District—To Save You Money"

GOOD SOIL FILL
— FREE —
Haul It Away or We Will Deliver Same Reasonable
PHONE
OLSON MOTORS

41 WANTED—MISCELLANEOUS

ALMOST ANYTHING
A LOT OF FOLKS PHONE US EVERY day to sell us their used furniture. We have gained a reputation for paying the highest possible prices and spot cash. However, many people don't know that we buy such things as tool chests (not jewelry or clothing), pianos, washers, refrigerators, sewing machines, tools, stoves, china, etc. Please note that a call to our office will bring prompt service, we will call to your home and pay spot cash. Kindly phone Wally Gray at Gray & Duckworth (Fred Smith & Co.), G 4913, 831 Balmoral Road.

A.B.C.
ATTENTION! — BEST CASH PRICES paid for good used furniture, tools, stoves, pianos. We call anywhere, anytime.
SUB FURNITURE COMPANY
713-719 Johnson St. Phone G 8423
Manager, B. Louis

ALL - ELECTRIC APPLIANCES, FURniture, tools, meters, anything of value bought, sold, exchanged. Best prices. G 3113.

ALL BOTTLES, RAGS, METALS, FURniture and useful things bought. Empire Junk Co. E 9386, E 6943.

ANYTHING IN STOVES — WE'LL buy highest prices and will call anywhere in the city or vicinity. Phone G 8634.

BEST PRICES PAID FOR MEN'S USED suits. Phone E 5811.

CARPETS WANTED USED. E 5881. Caporlorium Co. 1119 Vancouver Street. Rugs and upholstery cleaned and repaired.

HIGHEST PRICES FOR GOLD AND diamonds. Rose's Ltd., 1317 Douglas.

LATE MODEL HOUSEHOLD REFRIGERator wanted for cash. Must be like new. G 7416.

OLD BICYCLES AND PARTS ARE worth money at 583 Johnson Street.

A BETTER DEAL
YOU WANT THE HIGHEST PRICES for your better used furniture. We pay more for Pianos, Bedroom and Living-room, Dining-room and Kitchen furniture. We need Carpets, Chinaware, Antiques of all descriptions, Old Gold, Silverware, Sheffield Plate, Automobiles, Tools, Rangers, Washing Machines, Frigidaires or we will buy Your Complete Home or Business for SPOT CASH. The Nearest Deal to British Columbia.
FREEMAN OF LONDON G 2141

42 WANTED—MISCELLANEOUS

WANTED — COAL STOKER AND AIR blower; good make. State particulars and price. Box 2370, Colonist.

WANTED — 500 RANGER — HIGHEST prices paid. Parker Stove Store, 723 Johnson Street. Phone E 1451.

WANTED—16 M.M. PROJECTOR, GOOD condition. Box 2634, Colonist.

42 POULTRY AND LIVESTOCK

42A POULTRY, HATCHING EGGS, ETC.

7 COCKADOODLEDOO — HIGHEST quality New Hampshire pullets and cockerels. Ask your neighbor. 2327 Cedar Hill Crossroad. Phone G 8148.

AVAILABLE NOW — LIGHT SUSSEX baby chicks; also started chicks. Hammond's Hatchery, just past Experimental Farm. Phone Sidney 1067R.

WHY BOTHER?
BROODING CHICKS — AVOID LOSSES and trouble, expense and risks. Order our Specialist Reared 6, 7 or 8-week-old pullets and cockerels today. R.O.P. Sired Golden New Hampshires, Leghorn Cross Hampshires, White Leghorn and Reared in one of Canada's largest and most modern brooder houses.
Call and See Us or Phone 356W
ARDMORE POULTRY FARM
SIDNEY, B.C.
ONE ON ONE THOUSAND

CHICKS NOW AVAILABLE AT OUR store. See them. Also 8-weeks old pullets, highest quality. J. L. Lang, 1409 Store St., G 6623. Albion, 162 G. Agent Rump & Sendall Hatcheries.

FOR "THE CHICKS WHICH GIVE RESults" write J. L. Lang, 1409 Store Street, Victoria, or Rump & Sendall Ltd., Langley Prairie, B.C.

HATCHING EGGS, HAMPSHIRE LEGhorns, $1 for 15, delivered. E 9556.

SOLLY CHICKS
ORDER YOUR 1949 CHICKS NOW FROM one of Canada's best-known poultry farms. Famous for 40 years.
G. N. Nation
SOLLY POULTRY BREEDING FARM
Westholme

TALK POULTRY WITH US—ARDMORE Poultry Farm, Sidney. Phone 356W.

500 JAMESWAY ELECTRIC BROODER, used once; chickens wire, eating and drinking equipment. Box 2474, Colonist.

42B HORSES

BAY GELDING, 10-3, RISING FIVE years, gentle; also bay mare, 15 hands, 10 years, gentle. Cobble Hill, 23 R 2.

FOR SALE OR TRADE — A SIX-YEAR-old mare for an old horse. N. Dixon, R.R. 3, Box 1995, or Glyn P.O.

HORSESHOEING, ANYWHERE. TUCKER'S Blacksmith Shop, Kent, 61. G 1449.

42C CATTLE

A FEW DAY-OLD CALVES WANTED. No Jerseys, please. Phone Belmont 1130.

COWS AND HORSES WANTED FOR mink feed. We pick them up. H. McNichol, Telephone Gerling 56.

FOR SALE—JERSEY HOLSTEIN HEIFER, fresh three weeks, producing over 3 gallons of milk, very quiet and used to tethers. Apply 2818 Austin Avenue. G 9253.

FOR SALE—JERSEY, 8 YEARS OLD, fresh 2 months, giving 3½ gallons, easy milker; gentle. John Losey, East Saanich Road, Keating 114M.

REG. JERSEY HEIFER, DUE JUNE 24. The breeding is tops. Cobble Hill 22 R 3.

42E GOATS

GOATS, TWO YEARLING DOES FROM four-and-a-half-quart dam. Also proven New Zealand buck rabbit. Mercedes Gibson, Cowichan Station, Vancouver Island. Duncan 3341A.

42F DOGS

BEAUTIFUL MALTESE, TRUE TO TYPE, 4½ months old, price $50. May be seen Friday, Saturday, Sunday and Monday, 86 View Royal Avenue, View Royal.

BEAUTIFUL COCKERS, TOY CHIHUAhuas and Yorkshire Terriers, distemper immunized. Oakcrest Kennels, Burnside Road, half mile past Helmcken.

BOSTON TERRIERS, 3 MOS. — 1 YR. Registered. E 6385, 3860 Quadra.

DOGS LOOK RIGHT, FEEL RIGHT! Are right when bathed, trimmed, delicated at Oakcrest Farm Kennels, Phone Colquitz 182M for appointment.

DOGS AND CATS BOARDED IN WARM, sanitary comfortable individual quarters. Oakcrest Kennels. Phone Colquitz 182M.

LABRADOR RETRIEVER PUPPIES FOR sale; registered. Colquitz 260M.

MANY DOGS AND CATS GET PAINFUL ear canker. NuLife Canker Lotion gives prompt results. At drug stores and pet shops.

NICE LITTER REG. LABRADORS. Males, $12.50; females, $10. Cobble Hill 22 R 3.

PART DALMATIAN, SPAYED, IMMUlated, grand disposition. Mercedes Gibson, Cowichan Station, Vancouver Island.

REGISTERED ENGLISH BULLDOG, 1½ years, spayed, immunized. Grand disposition. Price $35. Phone G 2851.

REGISTERED BOSTON TERRIERS, small-type puppies and older stock. B 2340.

REGISTERED CAIRN PUPPIES; ALSO young male, great pet. Colquitz 262Q.

WANTED — BRED REGISTERED WIRE Fox Terrier female, or pups; also male Cocker pups for resale. Hermanstie, Sub P.O. 18, Edmonton, Alta.

42G RABBITS

BEST PRICES PAID FOR RABBITS. Phone G 6130.

42L CAGE BIRDS AND AVIARIES

ALBINO, LUTINO AND 16 COLORS IN baby budgies (lovebirds), and mating stock, from $5 up. H. Andrew, Brentwood Aviaries. Phone Keating 17Q.

BEAUTIFUL YORKSHIRE-BORDER, Norwich-Border canaries. B 5570, 1628 Belmont.

FOUR PAIRS OF LOVEBIRDS, BEAUTIful specimens, $7 per pair or $50 the lot. G 6393, 2064 Hampshire.

42X MISCELLANEOUS

LIVESTOCK, CATTLE, PIGS, ETC. bought and sold. For prompt attention and a square deal phone Belmont 1191.

46 HOTELS

ACCOMMODATION AT ROSELEIGH Tourist Home, 2509 Government, offers the best away from home. Weekly rates. B 3244.

AT LORNE HOUSE — DISTINCTIVE tourist accommodation. Complete suites. Adjoining Gladstone Park. G 8264.

ATTRACTIVE TOURIST ACCOMODATION, L.H.K. rooms; weekly rates. 1807 Linden. 5 blocks from city centre. G 8725.

CRAIGMYLE GUEST HOUSE — 1037 Craigdarroch. Accommodation and dining-room. Mrs. Gannon, G 6031.

CRAIGDARROCH GUEST HOUSE — SElect accommodation for discriminating people. Breakfast served. G 8737.

CASTLE VIEW, 1070 JOAN CRESCENT—Room, breakfast. G 5581.

FINEST RESIDENTIAL TOURIST ACcommodation. 1544 Bank. G 5036.

FIRWOOD LODGE "GUEST HOUSE" 866 Oak Vacancies. Meals optional.

LARGE ROOM, FIREPLACE, BOARD. 1070 Joan Crescent. Phone G 5581.

QUADRA GUEST HOUSE, ROME COMforts. Winter rates. Breakfast. E 2324.

ST. MARY'S PRIORY GUEST HOUSE (Glenshiel Resort), 906 Douglas. Rooms with private bath. Nice for elderly couples or tourists.

SELF-CONTAINED APARTMENTS — Single and double rooms. Weekly rates. 710 Fort Street. E 1821.

STADACONA HOUSE, NICE ACCOMMOdation. Winter rates. G 6394.

THE ORANGE, MOUNT NEWTON Crossroads—Board residence; English cuisine. Lovely situation overlooking Saanich Arm. Weekly. Keating 44.

WEEKLY AND TRANSIENT — CLEAN reasonable, quiet surroundings. Glen Court Hotel, Blanshard and Humboldt Sts.

"THE ISLAND HALL"
PARKSVILLE
Open all the year round. Commercial rates.
PHONE: PARKSVILLE 40

BEVERLEY HOTEL
We Take Care of Transient and Permanent Guests — Moderate Rates
734 Yates Street, Victoria Phone G 8178
Write or Phone for Reservations

47 ROOM AND BOARD

ATTRACTIVE DOUBLE FRONT ROOM with fireplace, appetising meals. Walking distance. Quiet business girls or older men. E 7682.

A KINDLY HOME, MIDDLE-AGED MAN preferred; walking distance. 304 Government. E 8417.

A SINGLE OR DOUBLE — NICE DISTrict. Meals. Close in. Garage. G 6794.

BOARD—AND ROOM, CLOSE IN, GENtlemen only. E 6827.

IN A CLEAN, REFINED HOME, FOR young workingman. Phone E 8004.

ROOM FOR YOUNG MAN, WITH breakfast, $35; walking distance. Phone E 7068.

SELECT ACCOMMODATION WITH meals, single or double. 1091 Joan Crescent. G 6841.

48 ROOM AND BOARD WANTED

WANTED—COMFORTABLY FURNISHED bedroom, use of sitting-room. Partial board. Non-drinker. Permanent. Box 2771, Colonist.

YOUNG PROFESSIONAL MAN DESIRES quiet room, preferably with board in Esquimalt area. Box 2843, Colonist.

49 ROOMS TO RENT

49A FURNISHED

ATTRACTIVELY FURNISHED LARGE bright room in Oak Bay with use of breakfast room and Frigidaire; also sitting room for permanent guest. Box 2646, Colonist.

ATTRACTIVE FURNISHED ROOM — Breakfast or L.H.K. Garage. Oak Bay. G 8320.

TWO-ROOM SUITE, H.K., SINK; quiet couple. 3041 Washington Avenue.

VERY LOVELY BED-SITTING-ROOM for two ladies; breakfast only. G 8264.

CHOICE OF SIX LOVELY ROOMS AND modern bathroom, suitable for young business ladies. Reasonable terms and permanent. Few minutes to C.P.R. Docks. Mrs. M. Roberts, 234 Gorge. Phone B 4414.

COMFORTABLE SLEEPING ROOM. Close in. Central Park. Gentlemen.

CLEAN, COMFORTABLE BEDROOMS. $3.50 per week. 1080 Quadra St. Francis Hotel, 554 Yates St.

CLOSE IN — LARGE FRONT ROOM, twin beds, hotplate, linen supplied, also single bedroom. E 4436. 748 Humboldt.

FURNISHED ROOM WITH OR WITHout breakfast. Business girl preferred. Phone B 3469.

FURNISHED OR UNFURNISHED ROOM, board optional. Oak Bay and close to buses. Phone G 7409.

FULLY FURNISHED ROOM, NEAR BUS stop. E 5102.

HAVE ROOM FOR RENT OR WILL share home. Call B 3778.

LARGE, BRIGHT ROOMS, HOT AND cold water, stove, electric plate, everything supplied. $7 per week. E 6518.

LARGE ROOM, NICELY FURNISHED. Phone E 9387.

LOVELY, FURNISHED, COMFORTABLE room, near Parliament Bldgs. G 1873.

NICELY-FURNISHED SLEEPING ROOM, near Parliament Buildings and dock. E 9039.

ONE FRONT ROOM, HOME COOKING. Oak Bay. Phone G 7955.

ROOM AND BREAKFAST FOR GENTLEman. G 5979.

TWO GOOD-SIZED UPSTAIRS ROOMS. 1442 Elford St.

50 ROOMS WANTED

50B UNFURNISHED

UNFURNISHED ROOM AND KITCHENette wanted. Lady. Permanent. G 4586.

51 HOUSEKEEPING ROOMS TO RENT

51A FURNISHED

A SLEEPING OR L.H. ROOM, VICINITY park, sea, bus. Phone G 2677. 111 Cambridge.

A BRIGHT HOUSEKEEPING ROOM, all found, adults. 2830 Heath Drive, off Gorge Road and bus.

ATTRACTIVE FURNISHED FRONT H.K. room, ground floor; also suite. 1246 Balmoral.

FRONT SINGLE ROOM FOR RENT furnished. 505 Government Street.

AN L.H.K. ROOM, FURNISHED, ALL found. 10 min. to town. G 8364.

BRIGHT WELL-FURNISHED FRONT room, L.H.; suit business person; $7 week. Also basement room and kitchenette, fully furnished, business person or couple; $23 month. E 2772 after 2. 1454 Ryan St.

BEDROOM IN BUSINESS GIRL'S APARTment. Living room and kitchen privileges. Linen and dishes supplied. E 3767.

BRIGHT HOUSEKEEPING ROOM, weekly rate;

65 AUTOMOBILES

GLADWELL'S TRUCK SPECIALS

1934 FORD 2-TON AND BOX ... $895
1946 MAPLE LEAF, Chassis and Cab $1,595
1947 MERCURY ½-TON PICKUP ... $1,295
1948 MERCURY 1-TON EXPRESS ... $1,595
1943 WILLYS JEEP ... $595
1936 FORD ½-TON PICKUP ... $475
1947 MERCURY 3-TON CHASSIS AND CAB, 156" wheelbase ... $1,895
1937 FORD 2-TON AND BOX ... $395
1946 MERCURY ½-TON PICKUP ... $1,295
1942 FORD 2-2-TON ... $1,195
1941 MAPLE LEAF 3-TON, 195" wheelbase, Chassis and cab ... $895
1946 MERCURY 1-TON CHASSIS AND CAB ... $1,695
1940 FORD 2-TON AND BOX ... $575
1948 MERCURY ½-TON PICKUP ... $1,595

"You're Always Right With a Gladwell Special"

GLADWELL MOTORS
Mercury – Meteor – Lincoln Dealer
PANDORA AT QUADRA STREET
PHONE B 3111
"Service Centre for All Ford Products"

THE DISTINCTIVE NEW '49 DODGE and DE SOTO
Will Be Presented at the AUTO SHOW
BAY ST. ARMOURY
MAY 4, 5, 6, 7
J. M. WOOD MOTORS
DODGE - DE SOTO - DODGE TRUCKS
1061 YATES — G 7196

YOUR TRUCK NEEDS A SPRING TONIC
Drive in and let us check over:
Spark Plugs – Ignition
Carburetor and Cooling System
FARWEST MOTORS LTD.
YATES at VANCOUVER ST. G 8176
Dealers for International Trucks

"SPECIAL"
CHEVROLET ½-TON PICKUP TRUCK
(Used on hunting and fishing trip only.) Heater, undersealed and licensed.
VICTORIA SUPER SERVICE, LTD.
1400 BLANSHARD ST. G 4934 and E 1158

BRAND NEW
The Schult Midship Trailer Coach ... built by Inglis of Canada. Inspection of this fine trailer will prove to you that this is the best trailer you've ever seen. This is truly the Home on Wheels of the Future and sells at medium price. only $1995
SEE IT!
SMILIN' BEN'S
815 DOUGLAS ST.

65B AUTOMOBILES FOR SALE

A REAL OPPORTUNITY—1934 OLDSMOBILE 6 sedan; original mileage, 57,300; exceptionally good condition throughout; heater and other extras; $650, or exchange for coupe. Saturday afternoon, all day Sunday. E 8063, 3 Regina Ave.

A BARGAIN — 1934 HUDSON SEDAN; $350. E 3740.

CAR RADIO, $35; TWO FOG LIGHTS and a back-up light, $10. Phone G 8181.

CHEVROLET COUPE, GOOD CONDITION, mechanism O.K. Good rubber. Phone E 1158.

FOR SALE—1948 MORRIS 6, 6,000 MILES, excellent condition. $1,400. Phone G 1330, evenings.

FOR SALE—1931 HUPMOBILE, LICENCE, good tires, new battery; insured. What offers? E 8094.

LATE 1949 PONTIAC TORPEDO SERIES de luxe 4-door sedan. Hydramatic drive, 2-tone color, heater, defrosters. All accessories. Mileage, 2,600. Beautiful condition. Five-point insurance. Cash, $2,750, or part trade considered. Well, 1044 Yates. Phone G 1939.

MODEL A, NEW PAINT, UPHOLSTERY, all three new tires, heater, foglights, motor good, body solid; $300. G 7051.

NASH 8-PASSENGER COUPE, RADIO, heater, etc. Phone G 7331.

OLDSMOBILE, 1939, 49,000 MILES, VERY good condition. 840 Craigflower.

SNAP FOR CASH — $800 — 1937 FORD station wagon, recently overhauled, good condition. 1243 Rudlin St.

SEDAN IN NICE SHAPE, $225 OR NEAREST offer. Anytime after 4:30 p.m. 1839 Finlayson.

1936 CHEVROLET MASTER SEDAN. Good condition. Sell or exchange for 1940 or '41 model. Phone G 4068.

1942 FORD COUPE. MANY EXTRAS, perfect condition. Phone E 3468.

TIP TOP AUTO SALES
1030 YATES STREET
A TIP TO YOU FROM TIP TOP
DON'T BUY "YEAR TODAY" —BUY "CONDITION"

1947 MERCURY, sky blue; foglights, spotlights; excellent condition ... $1895
1947 PLYMOUTH SPECIAL DE LUXE SEDAN, fawn color; showroom condition. If you have good clean '41 Chevrolet, Plymouth or Dodge, we will allow you up to $1,300 on this beautiful car.
1941 CADILLAC SEDANETTE, two-tone green, radio, heater, sun visors, fog light, white-wall tires. This car requires a trade. Down ... $1000
1940 PACKARD. Fair condition. ... $1095
1938 PLYMOUTH SEDAN. Reconditioned throughout ... $895
1947 DODGE FLUID DRIVE, jet black with lots of chrome; Mo-Power heater; showroom condition. Would like to see '41 car in trade. Balance over 24 months.
1939 OLDSMOBILE SEDAN "8," in very fine condition. DOWN ... $600
1930 CHEVROLET SEDAN, three brand new tires, fair motor. Cheap transportation ... $175

TIP TOP AUTO SALES
1030 YATES STREET
BERNIE FOXWELL E 8813
Open from 8 a.m. to 9 p.m.
BUY CONDITION — DON'T BUY YEAR.

'47—'48 STUDEBAKER, RADIO, HEATER, climatizer, white-wall air-ride tires, fog lights, gabardine seat covers, $2,000. Phone E 8445.

65 AUTOMOBILES

SPENCER HOUSTON
THE ISLAND'S LARGEST USED CAR DEALER
GUARANTEES CUSTOMER SATISFACTION

1949 PONTIAC SEDAN-COUPE, brand new. Clean trade required.
1948 CHEVROLET FLEETLINE SEDAN. Custom radio and undseat heater. This car is in showroom condition.
1948 STANDARD 6-PASS. Save two ways—initial cost and operating expense.
1947 OLDSMOBILE DYNAMIC SEDAN. Hydramatic; custom radio and air-conditioner. Beautiful sea-foam green.
1947 AUSTIN "10" SEDAN. This car is new.
1947 FORD DE LUXE TUDOR SEDAN. Radio and heater.
1946 PONTIAC DE LUXE SEDAN. Radio and heater.
1941 STUDEBAKER COMMANDER COUPE. Overdrive; radio and heater; finished in lustrous cherry maroon; two-tone upholstery.
1940 FORD SEDAN. Fully reconditioned. New motor, paint, tires.
1940 HILLMAN SEDAN. Save dollars on this one.
1939 FORD DE LUXE SEDAN. A real buy.
1935 HUDSON "6" SEDAN. Excellent mains and tires.
1939 BUICK SEDAN. Genuine leather upholstery, metallic green finish; perfect condition.
1938 HILLMAN SPECIAL 5-PASS COUPE. A sporty car.
1939 MERCURY SEDAN. Lovely condition. Heater. Price ... $1095

SPECIALS
1942 STUDEBAKER CHAMPION TUDOR SEDAN. Custom radio and climatizer ... $1395
1937 FORD 5-PASS. COUPE. Good condition ... $695
1936 CHEVROLET TUDOR SEDAN. New tires, paint and upholstery ... $745
1935 HUDSON "6" SEDAN, excellent condition throughout; automatic transmission ... $695

WE WILL TAKE YOUR CAR IN TRADE
OPEN FROM NINE TO NINE
CONVENIENT TERMS ON ALL CARS
SPENCER HOUSTON CAR SALES
951 YATES STREET B 1032

PRINCESS AUTO SALES LIMITED
848 YATES ST.
2 DOORS FROM ATLAS THEATRE
OPEN 9 A.M. TO 9 P.M.
BARGAINS TODAY
1937 AUSTIN COACH ... $495
1928 MODEL "A" FORD ROADSTER ... $210
1939 CHEVROLET IMPERIAL COUPE, Special ... $1095
1946 HUDSON SEDAN, Bargain ... $1595
1947 FRAZER SEDAN, low mileage. Bargain ... $2495
1947 OLDSMOBILE SEDAN, custom radio, underseat heater. Special ... $2195
1947 PONTIAC SEDAN, low mileage. Bargain.
1947 OLDSMOBILE AMERICAN MODEL SEDANETTE and Hydramatic. Bargain.
1934 BUICK SEDAN ... $695
1939 BUICK SEDAN. Real Bargain ... $1195
1947 FLUID-DRIVE DODGE SEDAN. Loaded with extras. Bargain.
1940 STUDEBAKER CHAMPION COUPE, like new. Bargain.
1948 DE LUXE DODGE SEDAN. Bargain
1940 STUDEBAKER COMMANDER SEDAN—Like new. Bargain.
1936 CHEVROLET COACH—Thoroughly overhauled.
1928 CHEVROLET ROADSTER—A bargain.
1935 PLYMOUTH COUPE—A bargain
1931 CHEVROLET SEDAN ... $295
COME IN PREPARED TO BUY GO AWAY SATISFIED
WE HAVE SEVERAL OTHER CARS TO PICK FROM
We Sell on Consignment — Buy for Cash Finance and Trade
MIRM WARE, Proprietor
PHONE G 7431 EVENINGS, E 2481

FROM NOW ON IT'S VALUE THAT COUNTS
FOR EXAMPLE:
1947 DE SOTO 4-DOOR SEDAN, FLUID drive. Automatic shift. Equipped with air conditioner and radio. Thoroughly reconditioned with a new car guarantee ... $2695
1938 DODGE COUPE. Mechanically sound. Good rubber ... $795
1931 PLYMOUTH COUPE. Heater and fog light. Good shape. Good rubber. Cheap transportation as ... $295
OLSON MOTORS, LTD.
VIEW STREET BARGAIN HI-WAY LOT
904 VIEW STREET G 1144
PLYMOUTH—CHRYSLER—PAROO SALES AND SERVICE
WE PAY HIGHEST PRICES FOR USED CARS

WILSON'S BARGAIN LOT SPECIALS
1947 CHEVROLET 2-DOOR. ONLY one owner and in first-class condition throughout. Good tires all around and complete with heater and defroster. A genuine bargain as you'll have to hurry. Buy it for only ... $1735
1946 FORD COUPE, spotlessly clean. A car that has had the best of care and is in excellent condition. Priced for quick sale at ... $1525
WILSON'S BARGAIN LOT
938 VIEW STREET B 1107

JAMESON'S BARGAINS
1940 STUDEBAKER PRESIDENT SEDAN—Radio, heater, etc. ... $1095
1948 HULLMAN DE LUXE SEDAN ... $1595
JAMESON'S MOTORS, LTD.
706 BROUGHTON ST.

65 AUTOMOBILES

VETERAN AUTO MART
QUADRA AND CALEDONIA
ONE-THIRD DOWN—"MORE OR LESS" EASIEST PAYMENTS
WE HAVE SOME CHEAP CARS
WE ARE FOLLOWING THE TREND. WE HAVE CUT ALL OUR PRICES
LIGHT MODEL "A" AND CHEVROLETS —CARS, TRUCKS, ETC., $25 UP

1942 WOOD STATION WAGON. Price ... $795
1939 FORD COACH. Lovely car. Price only ... $850
1941 DODGE TUDOR SEDAN. Heater, etc. New paint. Good Price ... $1195
1941 CHEV. TWO-DOOR, heater, etc. New paint, good all through ... $1195
1948 MERCURY ½-TON. Price only ... $1695
1947 CHEVROLET TUDOR. Brand new motor April 29, on account of flaw. All kinds of extras. Price ... $1850
1940 INTERNATIONAL ½ TO 1-TON PANEL. Special job. Price ... $995
1947 PONTIAC "AMERICAN" 4-DOOR DE LUXE, six-cylinder. Beautiful riding car.
1946 OLDSMOBILE HYDRA-MATIC 4-DOOR SEDAN. Extras. Price ... $1750
17-FOOT SHREDBOAT, 6' beam, double bottom, all oak frames and copper fastened. New 110 Mercury, 35 knots. Price ... $2250
1947 DODGE 2-PASS. 30,000 miles. Price ... $1750
1947 CHEV. STYLEMASTER SEDAN. Genuine new car condition. Price only ... $1850
1948 CHEVROLET FLEETMASTER FOUR-DOOR SEDAN. Built in radio, underseat heater etc., for light, back-up light lovely upholstering and paint. The best bargain in town. Price ... $1850
1932 CHEV. CONVERTIBLE. 16-in. tires. Radio, heater, new top. Good upholstery. Price ... $495
1933 FORD COUPE. Good. Only ... $450
1934 CHRYSLER "6" 4-DOOR SEDAN. Real good motor and mechanically A-1. Newly painted. Price ... $595
1934 STUDEBAKER SEDAN, real good motor, upholstery, tires. Price ... $550
1933 STUDEBAKER SEDAN. Very clean. Price ... $450
1934 FORD COUPE. Price only ... $395
1935 CHRYSLER 4-DOOR SEDAN, six-cylinder. Rebuilt front end. Good car all through. Price ... $695
1936 PLYMOUTH COUPE. Price ... $695
1937 AUSTIN 4-DOOR SEDAN. New clutch. Good car. Price ... $625
1947 CHEV. 5-PASS. COUPE. Radio and underseat heater. Price ... $1850
1940 CHEV. 4-DOOR SEDAN. Good car. Price ... $950
1936 CHEVROLET SEDAN. Good. Price ... $725

I WILL BUY FOR CASH OR SELL YOUR CAR FOR YOU ON CONSIGNMENT
S. G. SANGSTER, Mgr. B 3213

HOMESTEAD AUTO SALES
"The Customers Smile Here"
COMPLETE WEEK-END CLEARANCE
SAVE UP TO $200
'47 FORD FOUR-DOOR de luxe. Very clean ... $1675
'46 CHEVROLET FOUR-DOOR SEDAN ... $1795
"2 HUDSON SPECIALS"
'39 COUNTRY CLUB SEDAN. Full price ... $950
'39 BUSINESS COUPE only ... $795
'36 FORD SEDAN. Radio, heater. A buy at ... $695
'34 REO SEDAN. Price ... $395
LOW-PRICED TRANSPORTATION
'29 MODEL "A" CONVERTIBLE COUPE ... $225
'28 OLDS SEDAN in good running order ... $165
SATURDAY TRUCK SPECIALS
'34 TWO-TON G.M.C., 4-yard body and 5-inch underbody hoist. Price ... $650
'42 THREE-TON ARMY TRUCK, steel body or flat deck. Price ... $900
LOOK FOR HOMESTEAD QUALITY AT THE LANGFORD SPEEDWAY SATURDAY, MAY 7. SEE ED. FROM HOMESTEAD DRIVING THE NEW IMPROVED 32 CAR
WE BUY — SELL — TRADE CONVENIENT TERMS
OPENING HOMESTEAD G 5811
ASK FOR MAC OR ED
Ring Today — We Gladly Pay

EMPRESS SALES
801 YATES STREET
1947 MERCURY SEDAN "110."
1947 MERCURY COUPE "114."
1947 PLYMOUTH SEDAN. Fully equipped.
1947 CHEV. SEDANETTE.
1939 NASH SEDAN. Fully equipped.
1938 AUSTIN SEDAN.
1934 BUICK 5-PASSENGER.
1934 PONTIAC SEDAN.
MANY OTHERS
Let Us Sell Your Car
A. W. WHITE
G 2813 E 0634

AUSTIN "10" SALOON
In immaculate condition. Smooth running six-cylinder engine. Economical, too. This car has had exceptionally good care from one owner only. A rare bargain at ... $1250
MASTERS MOTOR CO. LTD.
SUPER AND WILLYS
615 VIEW STREET PHONE E 3641

65 AUTOMOBILES

CRABB'S AUTO SALES
GORGE ROAD
ALSO AT HILLSIDE AND QUADRA
26 Years in the Automotive Business From 1924 to 1949
LOT I
LOOK — TRY — BUY

37 AUSTIN "10" SEDAN. Not bad ... $450
37 NASH COACH. New paint ... $735
36 GRAHAM SEDAN. Good shape ... $650
41 PLYMOUTH SEDAN. Color—grey ... $1295
37 WILLYS COUPE. Good buy ... $550
37 WILLYS SEDAN. New rubber ... $575
41 DODGE SEDAN, color grey. Custom radio and heater ... $1295
39 CHEVROLET COACH, original paint, and good condition ... $950
48 AUSTIN "A 40." New-car guarantee ... $1495
48 HILLMAN SEDAN. Trade. Like new.
36 AUSTIN ROADSTER. An economical car; new motor ... $385
38 HUPMOBILE SEDAN. Trade ... $725
42 FARGO PICKUP. Look at this one ... $875
SPECIAL
48 INDIAN "74" CHIEF, low mileage, lots of accessories, new condition ... $1050
47 MONARCH SEDAN, a lovely car, like new. Trade ... $1850

LOT II
B-A SERVICE STATION
QUADRA AND HILLSIDE
E 8551
35 CHEVROLET SEDAN ... $575
41 PONTIAC SEDAN, a real buy; 18,000 miles ... $1475
47 FREEBIRD (Offer) ... $2550
48 JEEP PANEL. 5,000 miles ... $1750
37 DODGE SEDAN. Bargain ... $600
36 PONTIAC COACH. Look it over ... $775
37 G.M.C. TRUCK, 2-Ton. (Offer) ... $650
(Or Trade for Anything)
CONSIGN YOUR CAR NOW
CRABB'S AUTO SALES
GORGE ROAD
ALSO AT HILLSIDE AND QUADRA

ROYAL AUTO SALES
Open Evenings Till 8 o'Clock
Low Down Payments - Liberal Trade-In Allowance and Terms
PERSONALLY ENDORSED DEPENDABLE CARS
1947 Willys Station Wagon. Like new; overdrive; cost $2,850 ... $1,995
1941 Ford Super De Luxe 5-Passenger Coupe. Original paint; excellent ... $1,275
1949 Meteor De Luxe Sedan. Air-conditioned. A new car. A real buy $2,150
1947 Austin 4-Door Sedan, as new, only 23,000 miles ... $1,095
1941 Dodge Business Coupe, excellent motor, popular model ... $1,275
1936 Ford De Luxe Tudor Sedan. A good sound family car ... $650
1938 Plymouth Coupe. New tires. A good car. 1949 licence. Reduced to ... $795
1940 Dodge Coach. Reconditioned throughout. A popular car, only ... $1,150
1940 Dodge Business Coupe ... $650
1937 Graham "Small 6" Sedan. Runs good; body sound. Bargain ... $400
1933 Ford Model "B" Coach. A dandy little car ... $450
1932 Chevrolet Coupe. Pickup Delivery. 4 new tires licence ... $325
1930 Ford Model "A" Coach. Motor good, excellent tires ... $295
1936 Chrysler "6" Business Coupe. Very good. Licensed. Reduced to ... $275
1930 Pontiac Business Coupe; good transportation; has 1938 motor ... $195
1929 CHEVROLET COUPE. Runs good; licence; cheap transportation ... $125
1931 Chrysler "6" Pickup Truck. Body rough; motor very good; licence ... $125
LATE MODELS!
1948 FORD "CUSTOM" 5-PASS. COUPE.
1948 BUICK SUPER SEDANETTE.
1948 CHEVROLET DE LUXE PICKUP.
1948 M.G. SPORTS SPEEDSTER.
CASH FOR GOOD, CLEAN CARS! CARS SOLD ON CONSIGNMENT
(No Sale, No Charge)
ROYAL AUTO SALES
2345 DOUGLAS AT FIELD STREET
PHONE G 2611

GLADWELL'S 4-STAR
30-60-90-DAY GUARANTEE
SATURDAY CAR SPECIAL
1946 CHEVROLET SEDAN. Maroon color. New seat covers. Radio. De luxe heater. Jewel defrosters. Good tires.
PRICED FOR SATURDAY ONLY ... $1525
"You're Always Right With a Gladwell Special"
GLADWELL MOTORS
Mercury - Meteor - Lincoln Dealer
PANDORA AT QUADRA STREET
PHONE B 3111
"Service Centre for All Ford Products"

B.C. USED CAR SERVICE
845 YATES ST.
FIRST PHONE B 4314
USE THIS FREE SERVICE TO SELECT YOUR CAR AT YOUR PRICE
1937 LA SALLE CONVERTIBLE. Lovely—any argument!
1936 PLYMOUTH SEDAN. Excellent.
ALL LISTINGS WORKED ON AT ONLY 1% WHEN SOLD
WE DO NOT OPERATE A CAR LOT

1946 STANDARD "VANGUARD" SEDAN, as new ... $2231
1934 CHEVROLET SEDAN, good transportation ... $685
1948 AUSTIN "8" SEDAN, like-new condition ... $1145
MASTERS MOTOR CO. LTD.
Never and Willys
615 VIEW ST. PHONE E 3641
1942 PONTIAC COACH. DEIGHTON Service Station, 724 Caledonia Ave.

65 AUTOMOBILES

SMILIN' BEN
CERTIFIED Blue Seal Used Cars
PHONE B 4828 4733
On Douglas, Next to Strathcona Hotel
TODAY'S SPECIAL
1947 FORD SUPER DE LUXE 4-DOOR SEDAN, good condition. Only ... $1495
STOP AND LOOK OVER THIS WONDERFUL
1948 PONTIAC 5-PASSENGER COUPE. Showroom condition.
SEE
1938 CHEVROLET SEDAN, which is in first-class condition.
BEN
IS SELLING A
1947 AUSTIN "8" SEDAN, one owner, perfect condition.
FOR
1937 Chrysler. Solidly built 8-cylinder car with a new tires, radio and heater for only ... $895
HAPPINESS
Guaranteed in 1948 Pontiac Silver Streak 5-passenger coupe.
AND ECONOMY
A beautiful 1939 Plymouth Coach with radio and heater for only ... $795
AUTOMOBILES
Could be for you if you like convertibles. We have a 1947 Mercury that will be sold with a New Car warranty.
IT'S TERRIFIC!
HAVE A LOOK
THERE'S MANY OTHERS
SMILIN' BEN
"THE HOUSE OF HAPPINESS"
Established 1947

BEE LINE AUTO SALES LIMITED
30-DAY 50/50 GUARANTEE
WE BUY — WE TRADE — WE SELL —
WE TAKE ANYTHING IN TRADE THAT DOESN'T EAT.
One-third down, 36 months to pay.
OUR PRICES ARE RIGHT
38 Austin Sports Roadster.
48 Chev. 4-Door Sportsmaster.
40 Dodge 5-Passenger Sedan Coupe.
38 Hillman "10" Sedan.
49 Mercury 4-Door Sedan, in showroom condition.
47 Chev. Sportsmaster Sedan.
46 Chev. Sportsmaster De Luxe Sedan.
37 Ford Convertible Sedan.
47 Austin "8" 4-Door Sedan.
36 Studebaker 4-Door Sedan.
49 Meteor 3-Door Sedan.
40 Plymouth 2-Door Sedan.
41 Plymouth 2-Door Sedan.
38 Austin "10" 4-Door Sedan.
38 Nash 4-Door Sedan.
34 Ford Doughnut Tires, etc.
31 Model "A" Panel Delivery.
40 Dodge ½-Ton Pickup.
31 Chev. Coach, 16-inch tires.
30 Nash Sedan.
LET US SELL YOUR CAR ON CONSIGNMENT
NO SALE NO COMMISSION
BEE LINE AUTO SALES LTD.
GORGE ROAD AT GOV'T. E 9331

ARISTOCRAT AUTO SALES
2218 DOUGLAS STREET
1942 MERCURY COACH. Good value for ... $1095
1939 FORD COUPE, new engine ... $795
1930 FORD PANEL, newly reconditioned ... $395
1939 DODGE CUSTOM SEDAN. Radio and heater. Only 46,000 miles. A one-owner car. Price ... $1195
1937 FORD DE LUXE SEDAN. Custom radio ... $695
1933 PLYMOUTH DE LUXE SEDAN ... $575
1935 FORD COUPE. Immaculate ... $595
1936 OLDSMOBILE COACH. price ... $750
1940 BUICK SPECIAL SEDAN ... $1295
CARS WANTED FOR CASH OR CONSIGNMENT
CARS FINANCED
ARISTOCRAT AUTO SALES
E 8431

SPECIAL!
STANDARD "EIGHT" DEMONSTRATOR
ONLY RUN A FEW HUNDRED MILES
SAVE $150.00
PRICE AS NEW, $1,465
NOW ONLY $1315
LOUIS NELSON LTD.
Kaiser-Frazer — British Standard
810 JOHNSON STREET E 2323

AUTO SHOW
BAY STREET ARMORY
MAY 4TH - MAY 7TH
BE SURE TO SEE THIS SHOW!
THOMAS PLIMLEY LIMITED
G 7161 — Est. 1893 — 1038 YATES STREET

65 AUTOMOBILES

FRANK WAKEHAM MOTORS
CERTIFIED USED CARS
AT
One-Third Down. Up to 36 Months to Pay
WE AIM TO PLEASE
WANTED
100 CARS
IMMEDIATELY
SPOT CASH
PHONE G 1611
SPECIAL

1947 '48 DODGE SPECIAL DE LUXE SEDAN, a beautiful seafoam green and only done 14,000 miles. Lots of extras ... $2250
1941 HUDSON CUSTOM COMMODORE SEDAN, two-tone green. This car is really immaculate and only gone 30,000 miles; has an automatic drive ... $1595
1940 OLDSMOBILE 5-PASS. COUPE. A real smart-looking car, with radio, heater, seat covers. A snap for ... $1350
1940 DODGE DE LUXE BUSINESS COUPE. It's in perfect condition throughout, and a Cairo sand color. Only ... $1295
1940 CHRYSLER ROYAL SEDAN with overdrive. Two heating systems, underseat as well as one under the dash; push-button custom radio, and will sell with new-car guarantee. It's really immaculate.
1937 PLYMOUTH BUSINESS COUPE. It is in excellent condition; heater, and the body is perfect. Only ... $795
1938 DODGE BUSINESS COUPE. Whitewall tires and heater, good paint job. Only ... $895
1936 FORD COACH, new paint; upholstery, tires are perfect, and the motor has just recently been renewed. Only ... $695
1939 FORD DE LUXE SEDAN, as is ... $895
1929 ESSEX 4-DOOR SEDAN, real good condition; jumbo tires. Only ... $225
I HAVE $50,000 IN COLD HARD CASH SO PLEASE BRING YOUR CAR IN TODAY AND I WILL BUY IT.
FRANK WAKEHAM
1034 YATES STREET G 1611

Top Values in USED CARS
1939 FORD COUPE, dandy little car ... $1025
1941 FORD DE LUXE TWO-DOOR ... the perfect car for the young family ... $1150
1946 MONARCH SEDAN ... $1825
1947 FORD SEDAN ... See this one. It's a wonderful buy for only ... $1795
NATIONAL MOTORS LTD.
819 YATES ST. G 8177

ARENA AUTO SALES
E 9021
1947 PONTIAC SEDAN, radio and heater.
1936 CHRYSLER SEDAN.
1936 SINGER SEDAN.
1935 FORD SEDAN.
1928 FORD PICKUP.
Terms and Trades
742 CORMORANT ST.

CAREFREE DRIVING BARGAINS
1941 FORD 2-DOOR SEDAN—Late model motor, heater, Smooth-running car ... $1125
1947 MERCURY 8 DE L. 2-DR. SEDAN—Heater, low mileage. Reduced to ... $1645
1942 PLYMOUTH SEDAN—Will take trade on this.
1941 DODGE EXPRESS — T-113 motor, heavy duty springs and tires newly painted ... $1050
J. M. WOOD MOTORS
USED CAR LOT 837 YATES
Phone G 7196

CRABB'S AUTO SALES
GRAND OPENING
Lot No. 2
QUADRA AND HILLSIDE
At
THE B.A. SERVICE STATION
We welcome you to visit us on our opening day, or phone for information.
E 8551

YES—We again have a few used cars owing to the great demand for the popular and low priced new "A-40."
1948 AUSTIN "A-40" COACH.
1947 AUSTIN "104" SEDAN.
1947 AUSTIN "8" SALOON.
AUSTIN "104" PANEL DELIVERY $495
All cars have low mileage and are in excellent mechanical condition. Sold with a Plimley guarantee.
THOMAS PLIMLEY LTD.
Established 1893
G 7161 1038 YATES ST.

THE NEW MORRIS OXFORD
Entirely new Morris Car, 16-h.p. motor, with large 5-passenger body, bench-type seats, steering wheel gear change. Independent front-wheel suspension springing.
MORRIS - M.G. - RILEY
NOW ON DISPLAY
VICTORIA SUPER SERVICE
1400 PANDORA AVE.—PHONE B 4934-E 1158

1930 AMERICAN AUSTIN — completely overhauled; good tires, paint, etc. Price, $245. Can be seen at A. D. McLeod's Service Station, corner Douglas and Broughton, Sunday. Phone B 2516.
1946 MONARCH SEDAN, FULLY equipped, heater, Motorola radio, seat covers, six tires, under-car coat. Best cash offer. Phone G 0384.
1929 FORD SEDAN, GOOD MECHANICAL condition. Five good tires, new paint, upholstery. 3,000 miles since reserved. $285.00. Suite No. 4, 1131 Burdett Avenue.

65 AUTOMOBILES

NEW PRICE $2195
STANDARD VANGUARD.
BRITAIN'S OUTSTANDING CAR FOR 1949
NEW SHIPMENT
IMMEDIATE DELIVERY
CHOICE OF COLORS
LOUIS NELSON LTD.
810 JOHNSON ST., E 2323
KAISER-FRAZER — BRITISH STANDARD

1941 FORD BUSINESS COUPE. Recently overhauled and in very good condition; and tires can be arranged. 273 Ontario St., between 1 p.m. and 4 p.m.
1928 PLYMOUTH, RUMBLE SEAT, convertible coupe; lovely original paint, leather seats, looks and runs like new, driven only 33,000 miles; cheap for quick sale. Apply 413 Cook St.
1815 DOUGLAS STREET — AUTO INSURANCE is good insurance, well written at Hawkes, Foster, Ltd. Please call Mr. Ron Worley, E 8161, evenings G 3024.
1947 MERCURY SEDAN. LIKE NEW. Radio; heater; airfoam rubber seats and seat covers. Low mileage. Price $1,795. Call after 6 p.m. 411 Michigan St.
1947 CHEVROLET 5-PASSENGER. Like new. Low mileage. Fully equipped; price $2,325. Can be seen at 535 Cook Street.
1940 BUICK SEDAN. 1938 AUSTIN "10"; 1937 Ford panel; 1934 Ford coupe. Hughes Motors, corner Quadra and Johnson Streets. Phone E 5070.
1934 TERRAPLANE SEDAN IN VERY good condition. Insurance and licence can be transferred. Apply 4419 Hanlitain.
1929 CHEVROLET COUPE, $ GOOD tires, motor overhauled, new paint job; $125. Phone B 2356. Call 3024 Jackson.
1948 DODGE SPECIAL DE LUXE Club Coupe, radio, heater and defrosters. Mileage 4,600. Price $2,175. Call 1631A Carberry Gardens after 5:30 p.m.
1939 BUICK COACH, $1,250—THIS CAR is in excellent condition. Must be sold. No reasonable offer will be refused. B 4232.
1937 FORD COUPE, 85 H.P., EXCELLENT condition. Heater, good rubber; $650; after 12 noon Saturday. 836A Simcoe Street.
1940 CUSTOM EIGHT HYDRAMATIC Olds. 4-door sedan; radio, heater, seat covers. Must be seen and driven to appreciate; $1,750. E 4782.
1931 PLYMOUTH, ENGINE OVERhauled, good tires, battery, price $300, or nearest offer. E 1262, 434 Vincent Ave.
1947 CHEVROLET, FIRST-CLASS CONdition, heater, covers, low mileage. Phone E 2648.
1947 OLDSMOBILE SEDAN, GOOD condition, low mileage, cash or terms. E 5473.
1947 PLYMOUTH SPECIAL DE LUXE sedan, heater. Will sell cheap to best offer. B 4446.
1940 HILLMAN SEDAN, GOOD CONdition, $850 or trade. 1786 Adanac Street, Victoria.
1935 PONTIAC COUPE — EXCELLENT running order. Heater, radio. Good tires, $750. E 1080.
1947 BUICK CONVERTIBLE, CREAM color, absolutely as new, trade terms. Royal Auto Sales, 2345 Douglas St.
1940 AUSTIN TOURER, GOOD CONdition, recent overhaul, new tires, $750. Phone G 2177.
1936 FORD ROADSTER, GOOD TOP, tires, very clean, $775. Oldfield Elk Lake, Colquitz 257 Sundays afternoon.
1935 NASH UNIVERSAL JOINTS, 1933 Maxwell rear end, complete; 3 19-inch wire wheels. B 3749.
1946 CHEVROLET, FLEETMASTER Sedan, $1,475. Phone Colquitz 145 K, for further details.
1946 FORD COUPE. CUSTOM RADIO and heater. All new tires. E 6932. Lone Star Service.
1936 OLDSMOBILE SEDAN, GOOD shape, new paint job, $625. 2805 Parkview Drive.
1940 SUPER BUICK — NEW TIRES, radio, heater and seat covers $1,350. Phone G 5736 after 6 p.m.
1937 FORD DE LUXE COUPE, HEATER, good tires, excellent condition $725. 3170 Alder Street.
1947 DODGE SEVEN-PASSENGER SEDAN. 30,000 miles; guaranteed A 1 condition. Bargain. Phone Duncan 608.
1938 PACKARD "8", NEW PAINT Moonlight and heater, $695 or offer. E 6913 or G 4490.
1937 SPECIAL HUDSON COUPE Very good condition. Phone E 4894 after 6:30.
1937 CHEVROLET FLEET-MASTER de luxe sedan. Low mileage, perfect condition. Terms. Phone E 8394.
1930 MODEL "A" SEDAN. GOOD paint and body. Good transportation for your vacation. $285. E 8262.
1948 CHEVROLET SEDAN IN VERY nice condition with radio, heater and insurance, $1,125. Phone G 5564.
1946 MONARCH SEDAN — RADIO heater, etc. Beautiful condition Cash, $1,625 with licence. E 4438.
1931 MODEL "A" CONVERTIBLE, new top, paint, clutch, $275. 810 Constance Ave., after 5:30.
1930 MODEL "A" COUPE, GOOD ENtire, sealed beam headlights, heater. Best offer around $200. E 1808.
'29 MODEL "A" IN RUNNING CONDItion, $125 or best offer. 190 Memorial Crescent.
1935 AUSTIN 7; CHEAP TRANSPORTation—$275 or nearest offer. 2595 Dalhousie St., G 8596.
1947 FLEETLINE FORDOR SEDAN, low mileage, new-car condition; must sell. Apply 3162 Quadra St.
1933 DODGE, RADIO, HEATER AND accessories; good tires. Perfect condition. $600. Phone B 1079.
1934 '36 SEDAN, NEW PAINT, LIcensed. Good condition, $495. B 8576.
1947—8 STUDEBAKER "STARLIGHT" coupe, fully equipped, as new, low mileage. 1261 Transit Road.
1929 NASH COUPE, GOOD RUBBER and motor, reduced to $245. At 3985 Dyckert Road. G 9771.
1935 DE LUXE FORD SEDAN, HEATER, new battery, reconditioned. $325. 1414 Bay Street, evenings.
1929 MODEL "A" CONVERTIBLE. Motor overhauled, new top, tires and paint, $275. 906 Dunn Ave., after 8.
1938 DODGE COACH, IN EXCELLENT condition. 934 Bank St., evenings.
$700 OR TRADE—MORRIS "8" completely overhauled. E 1246.
1940 MERCURY, EXCELLENT CONDItion, privately owned. E 5329.
1935 FORD COACH, IN GOOD CONDItion, $375. Phone E 8979.
1948 SPECIAL DE LUXE SEDAN; 4,000 miles. Will accept trade. G 5844.
1940 AUSTIN 8 SEDAN, $870. E 5298. 1955 Carrick St.
1946 HILLMAN SEDAN, $1,150. 340 Berwick Street.
'29 CHEVROLET SEDAN FOR SALE. Best offer takes. E 2194.
1936 CHEV. SEDAN, GOOD CONDItion. Phone E 5272. Best offer.

65B AUTOMOBILES AND TRUCKS WANTED

ALL CASH FOR GOOD CLEAN USED car, 1936-43, reasonable. E 9691.
FROM ORIGINAL OWNER, 1938-40 Plymouth or Dodge sedan. Phone B 2486.
ONE TO TWO-TON TRUCK WANTED with or without body and hoist, must be in good condition, cash. G 2611.
POPULAR MAKE CAR WANTED, 5-passenger coupe preferred. G 7414.
SELL YOUR CAR OR TRUCK BY AUCTION at our downtown sales hall. Low commission rates. Fred Smith & Co., Auctioneers. G 8917.
WANTED — 6.50 x 20 OR 7.00 x 20, ANY truck type would suit. Phone B 8000.
WANTED — 1940 CAR, PARTY LEAVING city. Phone G 2553.
WANTED—1940 NASH HEAVY "9", GOOD condition. Apply to 1458 Bay Street.
$700 CASH FOR GOOD, CLEAN POPular car. Box 2706, Colonist.
1930—31 MODEL, AROUND $300. WHAT have you? Box 2381, Colonist.
1940—49 CLEAN USED CAR WANTED, cash. If price and car suitable.
1937 TO 1940 MODEL CHEVROLET OR other light car for cash. Phone E 2301. No dealers.

66 AUTOMOBILES AND TRUCKS WANTED

1939 CHEVROLET SEDAN — RADIO, heater and seat covers; $625. 614 Niagara Street. Phone G 8180.
$1000 FOR GOOD USED CAR. WHAT offers? E 8100 between 12 and 1. 146 Government Street.

TIP TOP AUTO SALES
1538 YATES ST. E 8813
WE WANT YOUR CAR
WE WILL PAY FOR THE FOLLOWING CARS: PLYMOUTH, CHEVROLET, DODGE AND PONTIAC—
1935 ... UP TO $ 600
1936 ... UP TO $ 700
1937 ... UP TO $ 800
1938 ... UP TO $ 900
1939 ... UP TO $1,000
1940 ... UP TO $1,100
1941 ... UP TO $1,200
1942 ... UP TO $1,300
CASH! CASH! CASH!
OPEN 9 A.M. TO 9 P.M.
TIP TOP AUTO SALES

WE WANT Y

61 BOATS AND LAUNCHES

EDWARD LIPSETT LTD.
806 BANTON ST., VICTORIA, B.C.
Distributors of
LAUSON and ONAN Air-Cooled Engines
UNIVERSAL MARINE from 8 H.P. to 110 H.P.
SHEPPARD and MURPHY Diesels

70 MONEY TO LOAN

MONEY TO LOAN

A QUICK DECISION ON YOUR MORTGAGE application. Reasonable interest rates on good security. Personalized service and adaptable terms.
KENNETH J. DAVIS
Real Estate Agent, Campbell Bldg
1036 Douglas Street Phone B 5621

APPLICATIONS FOR LARGE OR SMALL mortgages appreciated. N.H.A. loans

houses, also purchasing agreements and mortgages. Phone B 1012. Ask for Mr. Smith for information, or he will call at your home at your request. Financial Survey Limited, 1324 Government Street.

FUNDS ON HAND AND IMMEDIATELY AVAILABLE FOR MORTGAGE LOANS

LARGE AND SMALL AMOUNTS — LOW interest, quick decisions — reasonable charges. N.H.A. applications received.
Agreements and Mortgages Purchased
P. R. BROWN & SONS, LTD.
1112 Broad Street Phone G 7171

MORTGAGE MONEY AVAILABLE—CURRENT rates. Immediate decisions. Cabeldu & May, Ltd., 1212 Broad Street. E 7174.

MORTGAGE AND N.H.A. LOANS—Consult Pemberton Holmes, Ltd., 1007 Government. G 8131.

MONEY TO LOAN ON FIRST MORTGAGES
AT ATTRACTIVE RATES IN ANY AMOUNTS
J. H. WHITTOME & CO., LTD.
901 Government Street Phone B 4258

NIAGARA
Specializes in
DOMESTIC LOANS
There's a right answer awaiting you at Niagara Finance when you need cash in a hurry. If a crisis occurs in your domestic budgeting and unpaid bills must be met, see a friendly Niagara expert. Life insurance included at no extra cost.
NIAGARA
FINANCE COMPANY LIMITED
Estd. 1930
640 FORT
34 WINCH BLDG. E 5431

MORTGAGE MONEY
Private Loans—Can always be repaid on a moment's notice on three month's bonus.
BROWN BROS. LTD.
(Est'd 1918)
REAL ESTATE AND INSURANCE
1126 BLANSHARD ST. PHONE B 4183-4
Members of Real Estate Board of Victoria

BERNARD & CO.
FOR LOANS
Large and small amounts available immediately for residential and business properties.
AT 5%
Progressive and N.H.A. building loans.
AT 4½%
630 FORT ST. PHONE B 5318

A HOME OF YOUR OWN
THROUGH A K. & S. LOAN
Long term loans, including N.H.A. loans, at low interest rates, to build or buy your home.
Ker & Stephenson, Ltd.
609 GOVERNMENT ST. PHONE G 4127

4½%, 5% & 6%
Funds available for mortgage loans under N.H.A., life insurance company loans and private investor mortgages. Fast inspection and approval.
HAWKES FOSTER, LTD.
1818 DOUGLAS ST. B 2101

A NATIONAL HOUSING ACT 4½% LOAN
A FIRST MORTGAGE PRIVATE LOAN
A BUILDER'S PROGRESSIVE LOAN
Ask Us for Complete Details
GILLESPIE, HART & CO. LTD.
Established 1911
881 FORT STREET PHONE G 1161

MONEY TO LOAN
HOME LOANS QUICKLY ARRANGED AT LOWEST INTEREST RATES IN LARGE OR SMALL AMOUNTS
HEISTERMAN & CO.
1804 BLANSHARD ST. PHONE E 4161

72 WANTED TO BORROW

MONEY REQUIRED
FOR THE FOLLOWING MORTGAGES WITH FULL SECURITY
$18,000, $9,000, $3,000, $1,700
For complete information, please call Mr. Green, G 4180
Finance Corporation
(LOVATT) LTD. 733 FORT ST.

74 TIMBER BROKERS

200 CORDS STANDING TIMBER. What offers? H. Paul, Brentwood Bay P.O.

74A TIMBER WANTED

WANTED—A STAND OF FIR AND cedar. Box 2480, Colonist.

75 BUSINESS OPPORTUNITIES

A PARTMENT HOUSE WANTED, ABOUT $10,000. Give full particulars. Box 2371, Colonist.

BARGAIN FOR CASH — BEAUTIFUL Summer resort location near Qualicum Beach, 10 acres, 600 ft. waterfrontage, suitable for auto court, or seaside resort. Snap at the low price of $4,900. Write Box 871, Duncan, or phone 81V4, Duncan.

FOR SALE BY OWNER
COMMERCIAL BUILDING ON ISLAND Highway in the centre of Langford. Comprising a bright modern store with 2 rooms and bathroom. Downstairs now rented on 3-year lease at $50 per month. Upstairs, large 3-room apartment, 2 bedrooms, living-room, kitchen, 3-pce. bathroom now rented at $37.50 per month, but becoming vacant soon for owner, or would make a duplex apartment upstairs. Building in excellent shape. Open to offers. Apply 846 Island Highway, Langford. Belmont 1069P or Box 2071, Colonist.

DON'T OVERLOOK THIS ONE — $1,000 or close offer for established fish and chip business. Season just opening. Phone B 5415 between 1 and 3 p.m. B [illegible] after 6.

FOR RENT, WITH LEASE, OPERATING butcher store $2,500 turnover. Box 190, Colonist.

GARAGE AND SERVICE STATION BUSINESS, Modern building. Best suburban location in Victoria. No opposition. Best of modern equipment. Cost of stock and equipment is the full price. Terms. B 3043

GROCERY AND CONFECTIONERY store, turnover $2,000 per month. Stockless only reason for selling. For particulars phone G 3042; evenings B 6838.

HOW WOULD YOU LIKE AN EXCELlent living and about $2,000 a year as well? Grocery and tea room business with completely well furnished living quarters, beyond city limits. Can be purchased for $4,000 plus stock. Principals only. Box 1473, Colonist.

HARDWARE—HERE IS A REAL OPPORtunity, within two-mile circle, five-year lease, $5,500, including stock and fixtures. Box 2483, Colonist.

TROLLEY DINER AND RESTAURANT IN LANGFORD, ON CORNER OF ISLAND Highway and Florence Lake Road. Fully equipped to start operating at once. Living quarters. Half acre on valuable corner included. For further particulars apply to 846 Island Highway or phone Belmont 171 from 2 to 4 only. No agents, please.

INCOME OF $2,200 PER YEAR, WITH five rooms, bathroom and kitchen, or $2,600 with two rooms, etc., for owner. Asking $18,000. Open for offers. Very close in. Splendid tourist proposition. Box 888, Colonist.

LANGFORD COFFEE SHOP, WITH sleeping-room, attached. 735 Island Highway. Phone Belmont 1911. Owners retiring couple. Must sell due to other interests.

BRICK APARTMENT BUILDING
MUST BE SOLD THIS WEEK — FOUR self-contained suites, each with three rooms and 3-pce. bath. Separate garage for each suite. One suite available for owner. Price, or offer $13,000
JOHN GREENWOOD
1241 Broad Street

NANAIMO GENT'S CLOTHING BUSIness for sale. Apply Box 572, Colonist.

PARTNER FOR DUPLICATING, PRINTing and mail order business. Space and capital required. I have equipment and clientele. Box 2520, Colonist.

REAL GOOD COFFEE SHOP AND CAFE, fine downtown location, steady clientele, good lease and turnover. Terms arranged. Phone owner, G 2815. This is a genuine buy.

WANTED TO BUY
SMALL REAL ESTATE AND INSURANCE business. Central location, low rental, ground floor preferable but not essential. Books must be open to accountants' inspection. Box 2591, Colonist.

STORE IN NEW BUILDING, CADBORO Bay to rent, $50 per month. G 2611.

THE BUSINESS KNOWN AS THE BAsenons Gas Station and buildings, pumps and equipment must be sold immediately. Five-room living quarters and four-piece bathroom. 20 miles from Victoria on Sooke-Jordan River. Reduced for quick sale. Address Basenons Gas Station, R.R. No. 2 Victoria, B.C.

WISH TO CONTACT PARTY DESIROUS of purchasing better-class garage, situated short way from Victoria on main highway. Modern stucco building, 3 years old, 115 by 30 on 1½ acres. Complete latest equipment and stock of parts and accessories. Ideal spot. Plenty room for expansion. Auto court, stores, etc. Several exclusive dealerships if desired. Large turnover. Quick possession. Box 2113 Colonist.

WANTED — MILLWOOD CONTRACT from Up-Island mill by established Victoria coal dealer. Box 2029, Colonist.

YOU NAME THE PRICE, NOT ME — Business for sale on doctor's orders. Must dispose of same within one week. No reasonable offer refused. Phone E 1369.

$3300—No. 188—GROCERY AND CONfectionery store. Living quarters.

COFFEE BAR
$3100—UPTOWN COFFEE SHOP, very good turnover, all new equipment. Owner forced to sell on account of sickness.

$13,000—No. 199 — GROCERY AND MEAT MARKET. Large living quarters. Very good turnover. Low taxes.

$15,000—No. 12—Large house, converted into suites. All suites furnished. Hardwood floors throughout. Hot-water heat. Over $200 per month revenue and a lovely 4-room suite for owner. Very good location.

MICHAEL BROTHERS
E 7841 836 Johnson Street B 8042
Formerly
P. W. Moore & Co.
Evenings Call:
Mr. Michael, G 5166 or B 5324

FIVE SUITES, $12,000
Close-in Fairfield, on nice corner. Sound building, in good condition. Gross returns, $2,100 per annum, 4-room suite for new owner. This is good proposition. Some terms considered.
MARINE CHARTER SERVICE, $17,500
Gulf Islands. Always more than capacity demand for services. $7,500 power cruiser, large landing barge for moving trucks, donkeys, etc. Modern 3-room float house, with 500-ft. float approach. Auto in addition a good home with 100ft. waterfrontage. One live man can handle and net around $5,000 per annum. See us for full details.
FAIRFIELD APARTMENT, $26,000
Seven self-contained suites, close in. Large suite available for new owner. Gross annual returns, $3,429. Come in and talk this over with us.
KENNEDY REALTY
1316 Broad Street Phone E 0112
Member Real Estate Board of Victoria

$13,500—GUEST HOUSE OF DISTINCTION. Fairfield district, walking distance to town. Fully furnished and equipped. Income $280 a month. Winter rates, $500 a month Summer rates. In perfect condition. Terms.

$10,500—FIVE SUITES, FULLY furnished. Income $136 a month gross, plus 3-room, self-contained suite for owner. Taxes $89. Walking distance to town.
E. N. BAGSHAWE
1011 Gov't St. B 4632
Evenings: E 3548

PARKSVILLE RESORT
8 FULLY MODERN FURNISHED COTtages, fireplaces, hot and cold water, and a new 5-room cottage for owner. 12 acres on highway and 550' on water. Income, $300 per week Summer rates. Price $45,000 on terms or exchange on Victoria property. Apply owner, evenings, B 4788.

11-ROOM HOUSE, 3 FURNISHED suites, double plumbing, full basement, drive-in garage, 4-room suite for owner. $100 revenue. Extra garden lot. Price $8,950. 3043 Washington Avenue.

$30,000 TO INVEST IN REVENUE properties showing good returns. No agents please. Box 2960, Colonist.

H. A. ROBERTS LIMITED
(OPEN ALL DAY SATURDAY)
OPPORTUNITY KNOCKS AGAIN
GROCERY STORE
EXCLUSIVE LISTING
A very fine business here in ideal location, with turnover of $50,000 year. The rent is very low at present, only $18.75 month; will increase to $30 with lease. The expenses monthly are only $39.50. Here is an opportunity to get into a business that really earns money and is thoroughly recommended by us. Stock, approximately $1,200. One-room living quarters. Books open for inspection to interested purchaser.
PRICE $4000
PLUS STOCK AT INVOICE
Please call Mr. Wright, Eves., B 4086
H. A. ROBERTS LIMITED
1913 DOUGLAS ST. (OPP. "THE BAY")
B 2197
(Member of the Real Estate Board)
"WE COVER BRITISH COLUMBIA"

BUSINESS OPPORTUNITIES
Substantial operating firm requires additional capital—approximately $75,000. Supervisory privileges are open for discussion with the directors. This attractive opportunity merits serious inquiry.
Particulars at
KING REALTY
1121 GOVERNMENT STREET
See Mr. Turner or Mr. King

POPULAR CENTRAL YATES STREET COFFEE SHOP—GOOD RETURNS LEASE
Couple can handle. Owner will sacrifice for quick sale. Call us for appointment. This is genuine.
VIEW REALTY LTD.
943 YATES STREET G 7811

75 BUSINESS OPPORTUNITIES

REAL ESTATE INVESTMENTS
APARTMENT BUILDINGS
OAK BAY
TWELVE MODERN SUITES—Furnished and unfurnished. Choice location, less than 100 yards to beach. Automatic oil heated. Gross revenue from rents $8,400 per year.
Price $60,000
Further Particulars on Request
Apply to Mr. J. Smith, G 8109
CITY
In the Fairfield district, 22 modern suites, all self-contained. Revenue approximately $10,000 per year. Excellent condition. Fine building. Price $68,000
Ask for Mr. J. Smith, G 8109
GEORGE RANDALL
REAL ESTATE
1209 DOUGLAS STREET

BERNARD & CO.
APARTMENT HOUSE
MUST BE SOLD
$3150 DOWN
In an excellent location, walking distance from city centre. Three suites and one single room. Net revenue $1,187 per year. No caretaker required. Full price—
$6950
For Full Particulars See Mr. Severson
BERNARD & CO.
620 FORT STREET B 5118

CITY LOCATION
Four 3-room self-contained suites. Each with complete bathroom. Front and rear entrances. A perfect revenue producer or home with income.
Price only $8400
SIDE-BY-SIDE DUPLEX
OAK BAY
On excellent street. Both sides vacant. Nice grounds, building in excellent condition, 2 garages, 2 furnaces. Both have separate entrances and back doors. Both suites have 2 bedrooms.
Price for quick sale is only $12,600
J. H. Whittome & Co., Ltd.
901 GOVERNMENT ST. B 4258
Evenings: B 1887

BERNARD & CO.
APARTMENT BLOCK
Fairfield district, near park and sea. Properly constructed as an apartment block of four suites and three large stores. A trouble-free investment with low overhead and no caretaker required. Net revenue $2,000 per year.
$18,500
BERNARD & CO.
620 FORT STREET B 5118
Evenings: E 0180

COFFEE SHOP
A gold mine! That's what it is! Located right down town on one of the main streets, this snack bar is a dandy investment for a couple of energetic people. Drop into our office and let me tell you about it. The price . . . only $4750
NO PHONE INFORMATION, PLEASE
Please ask for Stan Evans
Evenings: G 8286.
RIDINGS REALTY
102, 1216 BROAD ST. E 9721 or E 3022

BEAUTY PARLOR established over 20 years ago by present owner. Must be sold on account of ill health. Splendid suburban location with select clientele. Two-operator business. Rent $35 with lease. Dandy business for only $3900
Positively No Telephone Information.
Apply
ALEX G. HILL & CO.
620 VIEW STREET, ROOM 414

12½%
Excellent revenue from this store and apartment building. Possession of large 3-room apartment in about 3 months. For further particulars see Mr. Colin Smith at
MEHAREY & COMPANY LIMITED
625 VIEW STREET E 1187

76 EXCHANGE REAL ESTATE

TRADE — STUCCO BUILDING, OBOYOcos, 2 front offices, 5 modern living-rooms, good revenue, trade for city house or farm. Box 1930, Colonist.

UP-AND-DOWN DUPLEX, 4 ROOMS up and 3 down, basement and furnace; central; $8,000. Will exchange for 4-room cottage about same value. Box 2731, Colonist.

WILL EXCHANGE FULLY MODERN 3-bedroom home, 10-mile circle, rent $25 monthly, for similar and self-contained suite in Victoria. Box 122, Colonist.

77 LISTINGS CANCELED

DID IT AGAIN—938 STAFFORD ST. sold by Stan Evans at Ridings Realty—For action see me—E 9721, E 3022, G 8286.

ST. HELEN'S APARTMENTS, 824-6 Courtney St., sold.
VALLANCE & SAWYER, LTD.

1221 OSCAR ST. SOLD BY RICKS & Parrant Realty

SOLD BY DeMAWDSLEY & TODER REALTY
317 CENTRAL BLDG.
1715 Albert Street.
2063 Albany Street.
1116 Collinson Street (Collinson Street Apts.)
No. 5 Jodburgh Road.
2076 Calumet.
981 Redfern Street.
936 Loval Street.
1038 Oak Bay Avenue.
We are URGENTLY in need of a 4-5 room with basement, Oak Bay or Willows. Also 3-bedroom home in Quadra or Lake Hill, around $6,500. All listings greatly appreciated and promptly inspected. Please phone G 5641 for service.

77A LISTINGS WANTED

A LONG LIST OF BONA FIDE CLIents waiting for older homes
JOHNSTON & CO. LTD.
E 5343-1 1314 Broad

NO MATTER HOW LARGE OR SMALL, city or country, if you want to buy or sell, call on Reed Palmer at Vallance & Sawyer, Ltd., 710 Broughton. G 3031, evenings, E 8907.

78 HOUSES FOR SALE

P. R. BROWN & SONS LTD.
WATERFRONT—Four miles from City Centre on sheltered water. This six-room stucco home affords perfect seclusion. Oil hot-water heat. Approx. 1 acre in grass and shade trees, private wharf and boathouse, southern exposure. A valuable property. Owner retired couple. Phone for appointment only.
Close offer $14,700
JUST COMPLETED—Two well-built bungalows, hardwood floors, all modern features, ready for immediate occupation. Each $7350
Call Mr. O'Toole, Evenings G 1275

FOUR-MILE CIRCLE
A substantial and comfortable home of six rooms situated in Saanich, stores, school and bus within the area. This property has been completely renovated and has large cabin or workshop, garage and 3 lots. Terms arranged.
Mr. Downey, Evenings E 6657

ROCKLAND AVENUE AREA
A high-class residential district of beautiful homes. Well-built stucco home of eight rooms. Large living-room with open fireplace, also fireplace in cosy den, guest-size dining-room, modern kitchen, four bedrooms, cement basement, extra toilet, rumpus room, furnace and drive-in garage. Please phone office for further information. Some terms arranged $10,500
Please call Mr. Prisk, Evenings G 3419

DECIDED SNAP
WILKINSON ROAD AREA
This is a very well-constructed home, built to owner's specifications, with living-room, bedroom, kitchen, utility room and bathroom, separate garage situated on a nice lot, all fenced and close to bus. A wonderful little home for a retired couple. Terms can be arranged. Price $5750
Please Contact A. M. Millar, Evenings, G 9214

DUPLEX—OAK BAY
Two self-contained units, each has five rooms, living-room, kitchen and dinette, two bedrooms. Full cement basement, hot-air furnaces. Hardwood floors. Duroid roof. Very modern and constructed by a first-class builder. Terms considered. Full price $15,000
Please Call Mr. Burton, Jr., Eves., E 1291

P. R. BROWN & SONS LTD.
Established 1890
Member Real Estate Board of Victoria
1112 BROAD STREET G 7171

JOHNSTON & CO., LTD.
Established 1903
COMPLETE INSURANCE SERVICE

WATERFRONT
REDUCED $1000
Close in, select street, beautiful N.H.A.-built five-room shake bungalow, with full basement, furnace, oak floors, de luxe 4-pce. bathroom. Matching separate garage. Extra basement room. Rock gardens, patio, fruit trees. The living-room is 15' x 20', with brick and tile fireplace. OAK FLOORS and large picture window overlooking your own SAFE ANCHORAGE. The owner's business compels the sale at reduced price.
Mr. Dickie, Nights, E 3646

SPECIALS NOW REDUCED
$4950—CEDAR HILL ROAD. Seven-room bungalow, very clean. Close to bus; $2,500 cash needed.
Mr. Arthur, Nights, E 8398
$4950—ROCK BAY area. Seven-room semi-bungalow, basement, furnace. Lovely grounds; $1,000 cash.
Mr. Dickie, Nights, E 3646
$3750—FAIRFIELD. Five-room bungalow, newly decorated, close in; $1,750 cash.
Mr. Arthur, Nights, E 8398
$3450—JAMES BAY. Four-room semi-bungalow; very clean; low taxes; $1,500 cash.
$4300—CLOSE IN. Nine-room semi-bungalow, furnished; all rooms plastered, newly decorated; $1,000.
Mr. Dickie, Nights, E 3646
JAMES BAY — MODERNISTIC four-room bungalow (insulated), on lovely street, NO STEPS, close to transportation, CLOSE IN. Four-piece Pembroke bath; matching attached garage; large living-room; gas range, new kitchen range.
TERMS $5250
Ask for Mr. Arthur
(Member Real Estate Board of Victoria)
1314 BROAD STREET
Day Phones: E 5343, E 5241

EVERGREEN
REAL ESTATE LTD.
SEABOARD REALTY
914 GOVERNMENT ST. G 4613 E 1894
$2000 CASH HANDLES a six-room home within walking distance of the city. Three bedrooms up, also trunk room. Basement with furnace. Good size lot in handy location. Stove and linos included.
PULL PRICE $4950
$8250—GORGE. Lovely five-room stucco bungalow with Duroid roof—just two years old. Living-room with fireplace, dining-room; two bedrooms with double closets, modern cabinet kitchen. Utility room with tubs. Bathroom. Full basement with furnace and drive-in garage. Cove ceilings, hardwood floors. A beautiful home with reasonable terms.
$8500—OFF CEDAR HILL ROAD, near High School. New four-room stucco bungalow of the finest construction. Living-room with fireplace, knotty-pine dinette, cabinet kitchen with bar and Tilstex floor. Hardwood floors. Two bedrooms and bathroom. Full basement with tubs, extra plumbing, furnace and drive-in garage. An excellent buy, and some terms.
$8950—JAMES BAY. Only 15 years old and of first-class construction. A home requiring a minimum of work to maintain. Six-room bungalow with an extra bedroom in the full cement basement. OIL-O-MATIC HOT-WATER HEATING. Drive-in garage, laundry tubs, extra plumbing. Located on lovely landscaped lot. Close to beach, shopping, transportation, etc.
Evenings: E. G. Winter, E 8368.
C. M. Simmons, E 4514; Jerry Bell, Bld. 797

CONVALESCENT
and
NURSING HOME
A WELL ESTABLISHED AND EQUIPPED NURSING HOME in a very good residential district, close to one of the city's hospitals. Building in excellent condition and up to licensing requirements, now in operation. Price recently reduced.
Further Enquiries Solicited

JAMES BAY
$3,000 CASH; BALANCE ARRANGED. Full price, $8,250 for a six-room house. Two bedrooms and bathroom down; one bedroom up. IMMEDIATE POSSESSION.

WANTED
IN FAIRFIELD DISTRICT, OR NEAR TO BEACON HILL PARK—A side-by-side duplex, about $13,000.
LEACH & SPARKS
1120 BLANSHARD ST. E 6169

78 HOUSES FOR SALE

THE B.C. LAND
& INVESTMENT AGENCY, LTD.
(Over 40 Years in Real Estate)

UPLANDS
A really grand two story stucco residence, going at BARGAIN PRICE, as owner leaving city. Fine entrance hall, large living-room; good dining-room (fireplace), nice library also with fire fireplace. Upstairs there are four very good-size bedrooms. Two de luxe tiled bathrooms (tiles imported from England especially for the job); also a separate step-in shower. Hardwood floors throughout. A home of comfort and charm. Stands on an acre of landscaped grounds. Has a write-to court. Can be sold with less land if desired. For price and further details please see us.

BRENTWOOD
WATERFRONTAGE
Semi-bungalow, two bedrooms and bath down; two up. Large living-room, sun room, dinette, kitchen, basement, furnace. Price $10,500
MUST BE SOLD
OAK BAY—A very delightful property of three lots, all in garden, lawns, trees, flowering shrubs, large and small fruits. The stucco bungalow is of a very pleasing design and is very well appointed inside with mahogany doors and trimmings; lovely oak floors. Has an extra large living-room, a fine dining-room, two large bedrooms, a beautiful bathroom; extra bedroom up. Hot-water heated with an Oil-O-Matic unit. Garden lovers should miss this one.
Price $15,500
Please Ask for Mr. C. R. V. Bagshawe

JAMES BAY
WALKING DISTANCE
This older-type six-room bungalow is well located and close to bus and shopping centre. Very nice garden, lawns, living-room, dining-room, kitchen, pantry, back porch. Part basement. New roof. Owner asking $4500
CEDAR HILL ROAD
$1500 DOWN
Here is a well-built six-room house on a good lot with fruit trees. Worth investigating. Full price $4200
GORDON HEAD
Five-roomed house, on eight good lots, all producing revenue in logans, blackcurrants and market garden produce. Chicken houses for 500 birds. Owner retiring. Full price $9000
Please Ask for Mr. Heine, Evenings E 6595
EXCEPTIONAL VALUE IN
ROCKLAND AREA
We consider this one of the finest homes on the market today, and in an appropriate location. Entrance hall, large living-room with fireplace; ideal-size dining-room, modern kitchen with rubber tile floor and bedroom with basin and joining master bedroom and connecting Pembroke bath and delightful sunroom. Upon main floor. Upstairs are 3 bedrooms and Pembroke bath. Hot-water Oil-O-Matic heating and separate garage. This home has been newly decorated, inside and outside, and is in excellent condition throughout. Grounds and garden are a treat to the eye. Owner leaving city and has priced his home to sell at $16,850
Please Ask for Mr. W. O. Cameron
922 GOVERNMENT ST. G 8115
Member Real Estate Board of Victoria

FOR A RETIRED COUPLE
Only a few minutes in the bus will bring you almost to the door of this nearly new and charming four-room home on a naturally beautiful site situated on a rise with a glimpse of Portage Inlet. The large living-room has an open fireplace, oak floor and a Southern exposure as has the dinette. A through hall and utility room are an added attraction. The asked price is $6750
Call Mr. Hoyle or Mr. Beedhouse
REVENUE PROPERTIES
HIGH FORT ST.—One minute to bus. A substantial half brick containing one self-contained four-room suite, rent $40; two three-room suites, rent each $35 and $42.50; single room and toilet, rent $25. Total $127.50. All suites unfurnished. Tenants supply own fuel. $3,180 will handle. Full price $6950
Call Mr. Laing, Eves. B 4947
339 MOSS—A very fine eight-room home containing three suites, showing a rental of $86 monthly. Double garage. One suite available for owner if desired. Complete occupancy in 60 days if desired. Price $7500
ESQUIMALT—In the best district. A fine house with basement and furnace. Two self-contained suites rent at $30 and $45 each. Two rooms rent at $25 and $15 each. Large five-room self-contained suite for owner. Some terms if desired. Full price $7500
CITY—A good clean home. Walking distance. Two suites rent for $55 and four rooms for the owner on the ground floor. Price $4700
PANDORA AVE.—Nine rooms—revenue $147 monthly. Taxes $110. $3,250 down, balance terms. Price $6900
Call Mr. Hoyle or Mr. Beedhouse
Eves., Colquitz 0368M

ISLAND INVESTMENT CO. LTD.
726 VIEW ST. PHONE G 7168-7

THE CANADA HOME AND PROPERTY DISPLAY SALES
839 FORT ST. G 7811
"Something New in a Selling Service"
NEW ARRIVALS—JUST IN
WATERFRONT
One of the finest waterfront homes in the city. A large California type bungalow of 3 really large rooms. Something different in a large living-room and dining-room with built-in features. Best of oak floors and interior finishing. Large kitchen with nook off. Big basement with fireplace, large rumpus room space. Oil-O-Matic heating. You couldn't build it today for anywhere near $12,500
SAANICH
A real snug and attractive little home in this 4-room modern stucco. Oak floors, coved ceilings, wired for electric range. Full basement with garage, furnace. Price $6750
MANY MORE ON DISPLAY
—DROP IN!
WE ARE NOT REAL ESTATE AGENTS.
BUYER DEALS DIRECTLY WITH OWNER.

SIDNEY
New stucco 4-roomed bungalow on approx. 1/3 acre. No basement. Near stores. Good land. Attached garage.
PRICE $5250
CEDAR HILL
Superior new stucco bungalow of 4 rooms and dinette. Full basement with extra plumbing. Pleasant outlook. All hardwood floors. Tile fireplace. Venetian blinds. Some terms.
PRICE $8500
GORGE WATERFRONT
Lovely N.H.A.-built cedar shake bungalow right on the water. Full basement with extra room. Separate garage. Private landing. Immediate possession. Approx. one-third down will handle.
PRICE $9450
On Offer!
H. G. Dalby & Co. Ltd.
834 VIEW STREET PHONE E 6341
(Opp. T. Eaton's Side Entrance)
Evenings:
E. G. Morley, G 3218 W. Dalby, Col. 2313M

78 HOUSES FOR SALE

HAGAR'S
OAK BAY NORTH
Vacant. This stucco Tudor-style home of 7 rooms is situated on a quiet street close to the sea. Living-room with fireplace, dining-room, den and kitchen on the main floor; 3 bedrooms and bathroom upstairs. Although there is some decorating to be done, the owner has taken this into consideration in the price. Exclusive $8500
WATERFRONT
Modern and compact, this well-built shake bungalow is well situated for those who wish a waterfront property. Living-room with fireplace and a lovely view. Dinette, modern kitchen. Nice entrance hall, 2 bedrooms and bathroom. Good cement basement with an extra finished room. Separate garage and your own private float for your boat. Immediate possession $9500
OAK BAY SOUTH
Offered for sale for the first time this attractive stucco bungalow is situated on a secluded quiet street. Living-room with fireplace, dining-room; entrance hall, two nice bedrooms with large closets. Modern kitchen and bathroom. Well built in 1941 and all in A1 condition. Level lot. Good soil and some good bearing fruit trees. Low taxes. You can move right in. Exclusive $9500
TEN MILE POINT
CADBORO BAY
Ideal location, this family home of 8 rooms and 2 bathrooms is in a lively setting of 1 acre which is beautifully landscaped with its rockeries, pools and lawns around the house, and trees beyond. There is also a paddock and stable for two horses two garages, and a gardener's cottage. The property is sheltered and secluded and, if you are looking for this type of property, it is worth your inspection, which is by appointment only. Exclusive $19,000
GORGE
Very attractive this neat, well-planned stucco bungalow is in a good district close to school, stores and transportation. Living-room with fireplace, large kitchen with dining space, tile sink, 2 nice bedrooms and bathroom. Hardwood floors. Immediate possession, and terms may be had at $6400
Hagar & Swayne Ltd.
VIEW AT BROAD G 4121-2-3
Evenings G 8891
Member Real Estate Board of Victoria

RITHET—B 4251
OUR 78TH YEAR
OAK BAY
Six rooms, one floor. This stucco bungalow is in absolutely spotless condition, even the basement floor painted. Entrance through hall. Attractive living-room with fireplace, full dining-room, oak floors, kitchen wired for range, and tiled sink. Four-piece Pembroke bath and three bedrooms. Venetian blinds, electric water heater, insulated. Full basement with playroom, furnace, car space and fitted for Bendix. Owner transferred. Price $10,700
Immediate possession
HIGH QUADRA
VERY SPECIAL. If you are looking for a three-bedroom home, well built and in BEAUTIFUL condition, then see this lovely residence at once. Built about 12 years ago, and consists of entrance hall, charming living-room with matching fireplace, guest-size dining-room, golden oak floors, fine new modern kitchen with porcelain sink, built-in breakfast nook, inlaid linos, good cupboards, large, four-piece Pembroke bathroom, two beautiful twin-size bedrooms, large closets, closed sunroom, another fine bedroom and storage room. Full daylight basement with furnace piped to all rooms. Monel domestic hot-water tank, awnings, fine garden and fruit trees, and nice view. Compare this lovely home with what you have seen in this bracket. Close to school, bus $9950 and shopping district.
UPLANDS BORDER
High location. This is a charming distinctive, five-room semi-bungalow. Absolutely immaculate inside and out. Splendid location and a nice outlook and view. Through hall, attractive living-room, 31 ft. long, framed fireplace and plate-glass mirrors. Dining-room, modern cabinet kitchen, expensively-tiled Pembroke bathroom. The bedrooms are upstairs, the master bedroom being twin-bed size. This home has oak floors like new. A large, two-car separate garage. OIL-O-MATIC HEATING UNIT. Beautifully decorated inside and out; a most picturesque garden in lawns, expensive shrubbery and a few very fine fruit trees. Exclusive sale by this office.
Price $13,650
Rithet Consolidated, Ltd.
Member Real Estate Board of Victoria
706 FORT STREET PHONE B 4351
Evenings:
Mr. Belcher, G 3534 Mr. Cunsados, E 7030
Mr. Lovitt, G 8888

$8200—JAMES BAY. Near Parliament Buildings. Home and revenue of $150 per month. Nine-room house, fully furnished, except for owner's suite; cement basement, hot-air furnace. Half cash will handle.
$7350—DEEP COVE. Summer cottage, beautifully situated on two waterfront lots. Boathouse, with slipway, separate garage. Cottage contains five rooms and bathroom.
$6750—SAANICH. New four-room siding bungalow, blue utility room, two bedrooms, living-room with fireplace, cabinet kitchen, three-piece bathroom. $2,300 cash will handle.
$5800—Near Foul Bay Road. Four-room siding bungalow. Living-room with fireplace, two bedrooms, three-piece bathroom, full basement and furnace.
E. E. HEATH
636 YATES B 2103
INSURANCE
REAL ESTATE NOTARY PUBLIC
Night Phones: G 2303 or B 4544

GONZALES
HALF CASH
Fine family home of eight rooms, plus sleeping porch. Large entrance hall, bright living-room, family-size dining-room, large kitchen, another large room off kitchen, pantry. Upstairs: Three large bedrooms, plus single room, and large glassed-in sleeping porch, three-piece bathroom. Full basement, hot air piped furnace, tubs. Garage and nice garden with fruit trees. Taxes $105. This home lends itself for duplexing. Quick possession.
Full price $6850
FLEMING GARDNER CO.
307 SCOLLARD BLDG. G 7741
Nights, Mr. Gardner, B 4497

OPEN FOR INSPECTION
SATURDAY AND SUNDAY
2 TO 5 P.M.
VIEW REALTY LTD.
943 YATES STREET Garden 7811
A lovely home in VIEW ROYAL, FULLY FURNISHED. This is not an expensive home, and $3,000 will handle. Anyone interested please call at
982 ISLAND HIGHWAY
During the hours mentioned above, and the owner will be glad to furnish full particulars.
C. A. CONRAD, Manager

78 HOUSES FOR SALE

HICKS & FARRANT
REALTY
2116 DOUGLAS STREET
(Parking No Problem)
OPP. H.B.C. STORE PHONE B 8104
OAK BAY
Attractive 5-room bungalow, consisting of living-room, dining-room, 3 bedrooms, cabinet kitchen, 4-pce. Pembroke bath, through hall, attached garage with utility room. Lovely garden and large lot on good street, close to schools and transportation. Clear title. Full price $8500
Call Mr. Clarke, Eves., E 1328
$1000 DOWN
CLOSE IN
5-room cottage and garage. 3 bedrooms. Low taxes. Payment at $30 per month. Immediate possession. Full price $4500
Act quickly on this one!
Call Mr. Piddick, Eves., Alb. 122Y
OAK BAY
Close to Oak Bay Golf Course, private school and beach. Well built 8-room bungalow with Oil-O-Matic hot-water heating. Large living-room, dining-room, kitchen with nook, 3 bedrooms, through hall, full-sized high daylight basement with drive-in garage. On large lot and quiet street.
Terms arranged. Price $14,000
Call Mr. Clarke, Evenings E 1328
HONEYMOON COTTAGE
This cute little bungalow would make any newlyweds happy. It is on a large corner lot with a nice elevation and nicely landscaped grounds. First time offered. Taxes $24. Full price $5250
Call Mr. Hicks
12 ROOMS—4 SUITES
This shows high revenue. At present $112 per month plus five-room owner's suite. Could be five suites. Some terms. Full price $6500
Call Mr. Hicks
FLASH! FLASH!
$3300
GROCERY AND CONFECTIONERY
Good monthly turnover, close in, three rooms. Living quarters. Good district. Move right in. Half cash.
Call Mr. Piddick, Eves. Alb. 122Y
LITTLE FARM
$1500 DOWN
Six-room house. All kinds fruit trees. Chicken house. Bus passes door. High location, two-mile circle, 1½ acres good soil. Vacant. Low taxes. Full price $7200
Good Terms on Balance
Call Mr. Piddick, Eves., Alb. 122Y
HICKS & FARRANT REALTY

15-ROOM HOTEL BUSINESS
$6825
38% ON INVESTMENT
If you are looking for a real investment and one that does not entail too much work, then look into this proposition. HOT-WATER HEATED, BRICK BUILDING. Very clean and well-decorated rooms. Living quarters for owner. Situated in the heart of the city, business districts. Listing 15-585.
Asking price $7900
Contact M. Braithwaite, Evenings G 8601

½ OF AN ACRE IN 3-MILE CIRCLE—$7850—TERMS
If you are looking for a really ideal home and surroundings in which to retire, and have all the seclusion of country life and still enjoy the convenience of the city, then this is what you have been looking for. The home is a five-room cedar-siding bungalow, wired for range, and hot-air piped furnace. Living-room 14' x 18' with fireplace, dining-room 10' x 14', very bright. Two really good-sized bedrooms, four-piece bathroom. Through hall with linen and cloak closet. Full cement basement, high ceiling, wash tubs and fruit room. Thirteen fruit trees and various berries and bulbs. The grounds are in truly lovely condition, and a small seven-house conveniently set in. Separate garage with well-kept driveway. Listing 3-538.
FAIRFIELD
5 ROOMS—$3950—TERMS
This little home is situated in a lovely boulevarded street. A very good buy for a couple who wish a little home to call their own, instead of paying rent and not getting any further ahead in life. Close in, fair-size lot, close to shopping centre. Listing 11-148.
FAIRFIELD DISTRICT
HALF CASH
Five rooms; full basement; thermo-control H.A. automatic coal stoker; large living-room with built-in book cabinets with glass doors, large fireplace, good-sized dining-room with built-in china cabinet. Nice-size cabinet kitchen and nook; 2 lovely bedrooms with large closets; 4-piece bathroom situated between the bedrooms and has glazed tile walls around bathtub and sh